"FIRST In Lubbock–FIRST On The South Plains"

# LUBBOCK AVALANCHE-JOURNAL

MORNING

FIFTEEN CENTS

56th Year No. 29 | 68 Pages | Lubbock, Texas, Friday Morning, December 9, 1977 | Price 15 Cents | Full Leased Wires: (AP), (UPI)

# Free Trade Policy Lashed By Meany

LOS ANGELES (AP) — AFL-CIO President George Meany urged President Carter on Thursday to abandon America's free trade policy, calling it "a joke and a myth" that allows foreign imports to wipe out U.S. jobs and industries.

In his keynote speech to the AFL-CIO convention, Meany also called for administration backing of a bigger job-creating economic stimulus program and rejection of tax cuts for business.

The 83-year-old labor chief said Carter's commitment to full employment will be a shallow promise if the president fails to back it up with programs that will generate four million new jobs each year for the next four years and strong action to protect American industry from "cutthroat and often illegal foreign competition."

"A government trade policy predicated on old ideas of 'free-trade' is worse than a joke — it is a prescription for disaster," he said.

Meany called foreign trade "a guerrilla warfare of economics" and said the United States "is being ambushed."

He noted that imports of manufactured goods increased by $2 billion in the first six months of 1977, more than the rise of oil imports.

"The answer is fair trade — do unto others as they do unto us — barrier for barrier, closed door for closed door," he continued. "The United States must make it clear to every other nation of the world: The use of tariff or non-tariff barriers to bar U.S. products will result in swift, retaliatory action by this government."

**Protectionist Move**

During their four-day meeting, held every two years, the 1,200 convention delegates representing 13.5 million AFL-CIO members are expected to adopt a resolution urging Congress to pass legislation next year patterned after the highly protectionist Burke-Hartke Bill which was defeated by free trade forces in 1974.

Meany said the new bill should set new limits on imports, require swift enforcement of anti-dumping laws, and cancel tax breaks for American corporations that export jobs overseas.

While sentiment appear to be growing in Congress for such legislation, the AFL-CIO proposal is likely to set organized labor on a collision course with the administration, which so far has been pushing for voluntary trade agreements.

**Praises Carter**

Meany noted that while the AFL-CIO has had its differences with the administration, he avoided criticism of the president and praised him for "positive leadership" in proposing new legislation dealing with illegal aliens, Social Security financing, the minimum wage and revision in the labor laws to make union organizing easier.

But Meany said Carter's commitment to the Humphrey-Hawkins full employment bill must be backed with a bigger public works program and lower home mortgage interest rates to stimulate housing construction. He said putting people to work is a more effective way of reducing unemployment than business tax cuts.

**"Right To Job"**

"Anything less is unacceptable because not only do the American people have a right to a job, they also have a human right to expect their government to fulfill its promises," he said.

The Humphrey-Hawkins bill sets as a goal, the reduction of the unemployment rate, currently 6.9 percent, to 4 percent by 1983 but authorizes no programs to achieve that goal.

Although unemployment and imports are the major theme of the convention, the delegates also will deal with organizing problems and declining union membership rolls.

The AFL-CIO's ranks have been depleted 500,000 since 1975, despite a growing labor force. Its treasury is projected to have a $475,000 deficit this year, and the delegates will be asked to increase per capita monthly dues by 3 cents to a total of 16 cents, enough to raise another $4.7 million annually.

"IT'S UNDER HERE SOMEWHERE"—A woman sweeps snow off her car in a downtown Milwaukee parking lot Thursday afternoon as that city was hit with a heavy snow storm. Some city offices and schools closed early as between 10 and 12 inches of snow fell. (AP Laserphoto)

# Capital Murder Trial Near End

By FRANK PATRICK
Avalanche-Journal Staff

THE JURY in the Leroy Wayne Green capital murder case could begin deliberations before noon today, after final arguments this morning by trial attorneys.

The defense rested its case at 3 p.m. Thursday, after presenting approximately two hours of testimony.

Prosecutors for the state had rested earlier in the day.

Green, 21, of 2610-C Weber Dr., is standing trial in Judge William R. Shaver's 140th Dist. Court for the alleged capital murder of Warren Andrew McKay, 64.

The bodies of McKay and his wife Odessa, 55, were found Jan. 12, 1975, lying near a desolate snow-covered dirt road about three miles northwest of New Deal and approximately four miles northwest of the couple's home.

McKay, whose body was partially concealed in a barrow ditch, had been shot in the back and behind the left ear. His wife, lying by the edge of the road some 36 feet away, was also shot in the head, investigators said.

**Illegal Arrest Claimed**

Court-appointed defense attorneys Tom Purdom and Byrnie Bass have argued throughout the trial that their client was illegally arrested.

They also claim he was coerced into making a statement which comprises the central piece of evidence for the state.

The defense Thursday called two attorneys as witnesses in order to try to show that law enforcement officers may have mistreated Green, who was 18 at the time of the alleged offense.

Lawyer Tommy Turner, who was an assistant district attorney in 1975, testified that he saw Green brought into the county jail after his arrest clad in a shirt and a pair of boxer shorts.

Other witnesses for both the state and defense agreed that arresting officers had hustled Green out of his apartment in the early morning hours of Jan. 15, 1975, without giving him an opportunity to dress.

**Clothes Retrieved**

The officers said, however, that, before leaving, they sent a young man, an apparent relative, back into the apartment to pick up some clothes for Green.

That account was basically verified by defense witness Sammy Green, 18, who said that, at the request of officers, he brought a pair of trousers to the patrol car before Green was taken to jail.

Purdom has asked several officers if it is not proper procedure to take suspects before a magistrate as soon as possible.

Turner's testimony indicated that former Justice of the Peace F. H. Bolen was present at the jail when Green was brought in and, apparently, during the time the defendant was being interrogated prior to signing a statement.

Other witnesses told Purdom they did not recall Green being taken before the magistrate.

**Testimony "Not Relevant"**

Attorney George Thompson was not allowed to testify before jurors, after Shaver ruled his comments were not relevant to the case in trial.

Thompson had been present at the county jail the morning Green was arrested, but said he left the facility before 2 a.m. Green was not booked into the jail until 3:30 a.m., and his statement was signed about 7:45 a.m.

The attorney, who was there to consult with Raymond Sanders, a co-defendant in the case, said he was "frightened" be-

See MURDER Page 14

**GOOD MORNING!**

**Outside, It Is...**

MOSTLY FAIR and due to continue much colder until Saturday .... Details Page 2, Sec. A.

**Today's Prayer**

Father, give us the will, zeal and strength to encourage others. Save us and them from indifference and indolence. Amen. A Reader.

**Inside Your A-J**


| | |
|---|---|
| Agriculture | 2-3 F |
| Amusements | 4-7 F |
| Comics | 7 E |
| Editorials | 4 A |
| Family News | 2-3 B |
| Horoscope | 7 C |
| Investors Guide | 9 C |
| Obits | 12 A |
| Sports | 1-6,8 E |
| Stock markets | 8-9 F |
| TV Log | 7 C |
| Wordy Gurdy | 5 D |


**Highlights**

●Registration cards mailed to Lubbock County voters ..... Page 1, Sec. B.

●Council rejects alcoholic beverage ordinance .... Page 5, Sec. B.

# *Warmup Due Saturday After Today's Chiller*

By CANDY SAGON
Avalanche-Journal Staff

THE YO-YO syndrome continues for South Plains weather, with biting cold forecast for today followed by warmer weather Saturday.

Cold fronts shuffling in and out of the area have caused South Plains residents to bundle up against 40-degree weather one day, and then shed their winter wraps the next as the mercury climbed to near 70.

A cold front which passed through Lubbock Thursday dropped the city's 70-degree weather at noon to 62 by 1 p.m. with the steadily falling mercury reaching a chilly 34 degrees by 8 p.m.

**Freeze Expected Tonight**

The cold weather should continue through today, the National Weather Service says, with the high today barely reaching 40 under mostly clear and sunny skies. The low tonight should plunge below freezing to the upper teens. Winds today will be southwesterly 20 to 30 mph.

Highs Saturday are expected to be in the 50s under clear skies with no precipitation forecast.

The NWS says the weather for the semi-final football playoff in Class AAAA between Plano High School and Odessa-Permian at 2:30 p.m. Saturday in Jones Stadium should have fans enjoying warmer although windier weather. Winds Saturday are expected to reach 20 to 30 mph, with temperatures in the 50s.

The cold front which moved rapidly across Texas Thursday afternoon brought strong gusty winds blowing northerly at 15 to 25 mph and gusting to near 40.

**Temperatures Drop Sharply**

At 4 p.m. temperatures behind the front had dropped sharply, while readings south of the front remained in the upper 70s to 80s. The extremes were 28 degrees at Dalhart and 86 at Cotulla, Laredo and Alice.

Record high temperatures were set at both Midland and San Angelo, with Midland's reading of 83 at 3:45 p.m. topping the 1958 record of 79, and San Angelo's reading of 85 also breaking a 1958 record of 78.

Across the nation, travel advisories were posted Thursday from Colorado to the Mississippi Valley as snow, high winds and low temperatures made driving hazardous across much of the Midwest.

Heavy snow warnings were continued in Wisconsin and eastern Iowa and posted overnight for northern Ohio.

Winds of up to 40 mph were recorded in Minnesota and weather officials warned drivers of drifting snow.

Barges shoved and tugged by towboats struggled to crunch through Mississippi River ice hardened by the unseasonable cold. Some 140 barges and 22 tows were operatin operating in a 100-mile stretch between Winona, Minn., and Guttenberg, Iowa. Ice in some areas was reported to be a foot or more thick.

Temperatures in Minnesota were not to rise above zero today, weathermen said.

Thousands of workers and students–including Milwaukee city government workers and all students in Roman Catholic schools–were sent home early Thursday as a snowstorm made driving hazardous throughout southern and central Wisconsin.

Weathermen predicted that as much as a foot of new snow would hit the state before the strom tapered off late Thursday night. Four to 10 inches were on the ground before the new storm moved in, weather officials said.

# Airport Board Proposes Two-Level Parking Site

By SYLVIA TEAGUE
Avalanche-Journal Staff

FINDING a parking space at Lubbock International Airport may be less of a chore by summer if the Lubbock City Council goes along with a request by the Lubbock Airport Board for help in financing a $2.4 million parking building. Board members met with the council at a noon work session Thursday during which the council was updated on proposed airport capital improvement projects.

By far the largest proposed project is the construction of a parking building at the facility at an estimated cost of $2,409,661.

The two level structure, which would provide parking for 670 cars, would be built to the southeast of the terminal building and would necessitate rerouting the current airport entrance road.

The airport now has 709 parking spaces available to the public, with space for 350 cars in an overflow lot which formerly was a runway.

Dr. Lloyd Garland, airport board chairman, told the council all lots were more than full during the Thanksgiving weekend and predicted the Christmas holiday would produce an even larger parking headache.

Bennett Reaves, of Parkhill, Smith and Cooper, Inc., an engineering, planning and architectural firm, told council members the airport did not have the necessary cash flow to back a bond issue for the parking building.

Reaves said last year's cash flow of $36,000 fell short of the needed "$220,000 to do a bond of this size."

Councilman Bill McAllister agreed that "parking is a real priority" at the airport and the council asked City Finance Director Sterling Miller to present different methods of financing the parking at the next council meeting.

**Employee Lot Planned**

The airport board also plans to construct a new employee parking lot at a cost of $70,000. Garland said, "Tenants in the building are complaining bitterly" about the lack of parking since part of the

See COUNCIL Page 12

# Chance Of Sad Tots Haunts Goodfellows

(Coupon, Page 8, Sec. B)

WHAT IS the hardest thing a Goodfellow has to do?

"You're going to be surprised but it is finding out too late about children that have been missed Christmas morning," Chief Goodfellow said.

That left the gate open to remind residents to hurry and get official Goodfellow coupons mailed, if they know children who may be missed. Mail that coupon today to: Chief Goodfellow, P.O. Box 491, Lubbock, Tex., 79408.

After December 18, it will be too late!

"There really is one thing that would be harder to do but so far we haven't had to do it—tell children we didn't have enough money to get them a Christmas package," the Chief added.

Think about that, too, residents of Lubbock. Contributions go to the same address as the coupons listing boys and girls.

After December 25, that also will be late.

Recent contributions include:

| | |
|---|---|
| Sissum Brown | $10.00 |
| J.B. Smith | 7.50 |
| Mr. and Mrs. O.B. Ratliff | 25.00 |
| Edwin G. Young | 25.00 |
| Mr. and Mrs. Lester C. Cooper | 25.00 |
| Mr. and Mrs. Charles A. Guy | 25.00 |
| Anonymous | 10.00 |
| Mr. and Mrs. R.K. Harty | 25.00 |
| Carson White | 11.00 |
| Mr. and Mrs. Leslie D. Ray | 10.00 |
| Anonymous | 5.00 |
| Erwin Lee Jackson, Jr. | 3.00 |
| Chris White Realtors | 20.00 |
| Anonymous | 20.00 |
| Mr. and Mrs. Alton Abbott | 25.00 |
| Anonymous | 25.00 |
| Mr. and Mrs. Ronald T. Batenbough | 100.00 |
| Anonymous | 20.00 |
| Previously Reported | 1,721.00 |
| Total to Date | $2,000.00 |

# *Conflicting Goals Set For Schools*

By JEFF SOUTH
Avalanche-Journal Staff

WHILE one department of the federal government tries to break up concentrations of low-income minority students, another office has increased funding for a public school program that almost requires keeping such children together.

The Lubbock Independent School District announced Thursday that four more local elementary schools have been designated for additional teachers and instructional services under the district's federally funded Title I program.

The schools are Arnett, 701 E. Queens St.; Dupre, 2008 Ave. T; Hunt, 415 N. Ivory Ave.; and Wright, 1302 Adrian St.

**Provides Special Help**

Title I, a component of the U.S. Elementary and Secondary Education Act, provides special help to "educationally disadvantaged" children residing in low-income neighborhoods.

With the addition of the four schools, as approved by the Texas Education Agency after clearance from the U.S. Office of Education, 18 of the city's 37 public elementaries now are included in the Title I project.

Lubbock school officials, who have developed one of the most successful Title I programs in the state, welcomed expansion of the project.

They said the expansion will enable the school system to direct intensive academic services to many more students who otherwise might fall further behind in their schoolwork.

But there is a note of irony in the news: Lubbock's sound Title I program could be in jeopardy with the U.S. Justice Department's push for a comprehensive, systemwide school desegregation plan here.

The Justice Department has asked U.S. District Judge Halbert O. Woodward to order school officials to eliminate predominantly one-race elementary and secondary schools, even though they are reflections of their neighborhood compositions, by the start of the next school year.

**Dispersals Likely**

Such a proposal probably would involve dispersing many Title I students, who tend to be black or Mexican-American, throughout the city's public schools.

In respect to the Title I program, there are some big problems with that, said Leslie Cross, assistant director of the school district's special projects.

He said Title I schools are so designated because they have large concentrations of students who need extra help the

See SCHOOLS Page 14



CAR-TRAIN CRASH — A 24-year-old Wolfforth woman was listed in serious condition Thursday at Highland Hospital after her 1975 Oldsmobile and a train collided at a crossing about a quarter of a mile south of Reese Air Force Base on Spur 309. Susan Hutcheson of Rt. 11 suffered chest injuries and possible broken limbs in the 3:35 p.m. accident. Her southbound car stood on its nose upon impact, railroad employees said, and was flung against the first car behind the engine (background). The car then was thrown about 75 feet to the east, shearing away the crossing sign. Employees said the train was going about 30 mph when the accident occurred. (Staff Photo by Milton Adams)

# Long Session Slated For Social Security Bill

WASHINGTON (AP) — Handlers of the Social Security bill worked Thursday on ways to scale down payroll tax increases needed to keep the retirement system solvent, hoping to push the long-stalled legislation through Congress before it adjourns.

The House-Senate conference committee charged with reconciling different versions passed by the two chambers was to meet Friday with a goal of completing its work in one long session. Assuming success, House leaders scheduled a vote for Dec. 15.

Groundwork was laid at informal sessions that began Wednesday with meeting between the two conference chiefs, Sen. Russell B. Long, D-La., and Rep. Al Ullman, D-Ore., and continued among conferees Thursday.

Meanwhile, White House Press Secretary Jody Powell said President Carter was "philosophical" about delays, though he still wants Congress to finish work on Social Security before the end of the year.

One element of a possible agreement would avoid any payroll tax increase in 1968, except the one required by existing law. Even if Congress does nothing, the maximum tax paid by a worker and his employer will increase from this year's $965.25 to $1,070.85 next year. There would be some increase for all workers. The Senate bill would make no change in 1978. The House bill, however, would raise the maximum to $1,203.95 by taxing a larger portion of higher pay. House conferees were considering accepting the Senate version.

For later years, the Senate bill would raise taxes more steeply on the employer than on the employee. The House version would apply the increasing taxes equally on both, following precedent. There were reports the Senate might yield to the House on this principle.

To scale down the stiff tax increases that would be required by either bill, some provisions that would increase the payout to various classes of beneficiaries would have to be dropped or modified.

Both bills would increase the amount retired persons might earn without having benefits reduced. The House voted to eliminate the limit entirely by 1982, at a cost of $3 billion a year. Agreement was being sought on a provision closer to the less expensive Senate one.

Also under consideration was repeal of a present provision that cuts off the benefit of a surviving spouse in case of remarriage. Another measure being considered would change the requirements for a divorcee to obtain benefits based on the divorced spouse's earnings. Present law specifies that the marriage must have lasted 20 years. The House bill would reduce the time to five.

The burst of activity behind the bill, which had been considered likely to go over until next year, apparently reflected concern both by President Carter's administration and Congress' Democratic leadership.

House Speaker Thomas P. O'Neill told reporters he had discussed the situation Wednesday with Health, Education and Welfare Secretary Joseph A. Califano.

"There is a tremendous feeling among our senior citizens that Social Security may be going down the drain," O'Neill said. "Of course, there is no way Congress will let Social Security fail.. .The right wingers, in my opinion, are frightening the senior citizens."

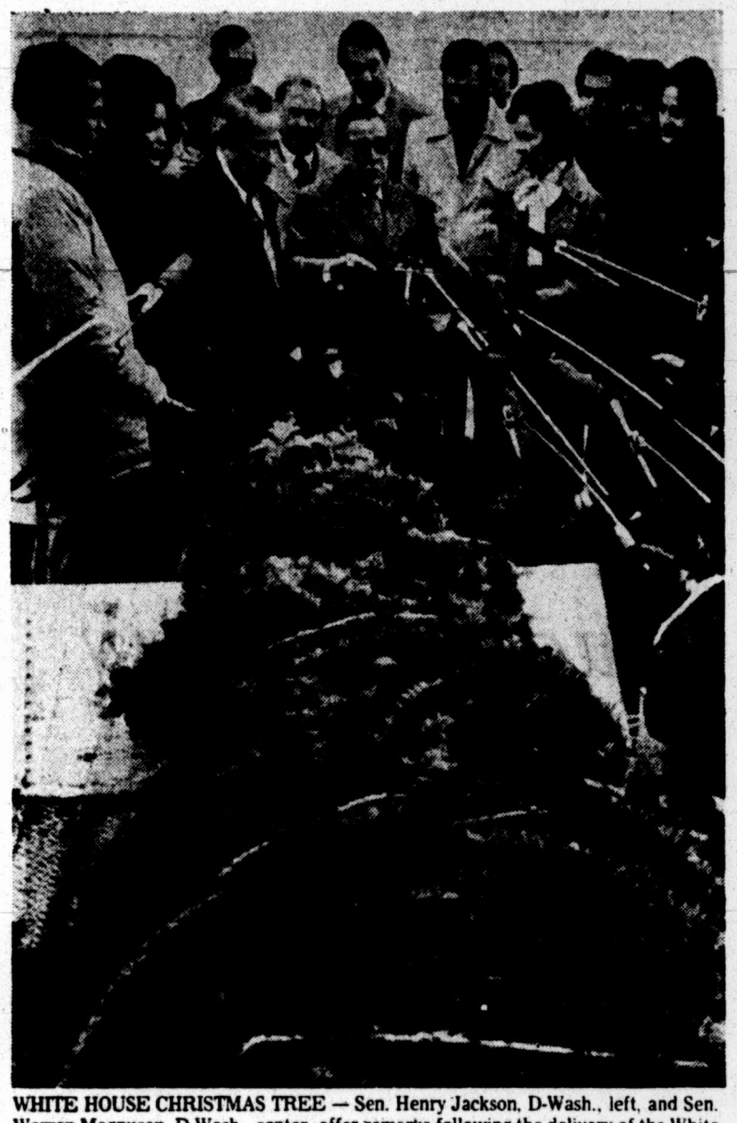

WHITE HOUSE CHRISTMAS TREE — Sen. Henry Jackson, D-Wash., left, and Sen. Warren Magnuson, D-Wash., center, offer remarks following the delivery of the White House Christmas tree to First Lady Rosalynn Carter, right, at the White House Thursday. The tree, a 24-foot fir, is from Olympia, Wash.(AP Laserphoto)

# *Energy Conferees Eyeing Postponement*

WASHINGTON (AP) — Senate energy conferees, still unable to agree among themselves on whether to lift price controls from natural gas, voted Thursday not to abandon the quest for a compromise.

Leaders said that if no agreement can be reached by next week, finishing work on President Carter's energy program may be put off until next year.

Even with such an agreement, it now appears doubtful that there will be final House and Senate action on energy legislation until January.

By a 15 to 3 vote, Senate negotiators agreed that they want a bill and would make an earnest effort to resolve their differences and break the impasse.

Senate conferees are deadlocked, nine to nine, between Carter's proposal to keep federal price controls on natural gas and Senate-passed legislation to remove them.

Some conference members criticized the gesture as meaningless but Sen. Bennett Johnston, D-La., claimed it showed that members on both sides of the issue "are willing to give something ... I think the vote reflects a mood that our people want a bill."

After the vote, the conference panel recessed until Monday. However, senators planned to keep meeting in closed-door sessions in hopes of framing a gas pricing proposal they could then offer to House conferees.

The panel has been unable to negotiate the issue as a unit because of the nine-nine split on the Senate side.

"I think we're going to see some movement by the first of next week," said conference committee Chairman Rep. Harley Staggers, D-W.Va.

"If there's no agreement by next week, we'll probably recess until January," Johnston said.

And Sen. Henry M. Jackson, D-Wash., said it will be "a serious problem" trying to get action on the energy legislation this year if the gas pricing issue is not resolved by next Friday.

Progress on the energy bill also is bogged down in a dispute over energy taxes proposed by President Carter, including a crude oil tax. However, a second conference committee handling tax issues did reach tentative agreement Wednesday on Carter's proposal for a tax on fuel-wasting automobiles.

"We're a long way from any resolution" of the natural gas pricing question, Jackson said.

However, he said, at least senators from the two opposing camps are now ready to sit down together to try to work something out.

"You can't function without patience and we just have to waste a certain amount of time," he said, defending the slowness of progress on a compromise bill.

The motion approved by the Senate negotiators said simply: "It is the sense of the Senate conferees that we work to obtain a bill on natural gas by resolving our differences."

Sens. James Abourezk, D-S.D., and Howard Metzenbaum, D-Ohio, who led an unsuccessful, eight-day filibuster on the Senate floor against gas deregulation, voted against the motion, along with Sen. John Durkin, D-N.H

"This motion is as devastating and as dangerous as voting for deregulaton itself at this point," Abourezk claimed.

The country of Somalia has only 373 miles of paved roads, no railways and about 4,200 automobiles.

Meyers Jewelers
We Have It!
Open Tues. & Thurs. Til 8 PM
797-4644
5408 Slide Road
12-9

## *Burglar Makes Telling Error*

AUSTIN (AP) — Vincent Johnson must be moaning about his hard luck in learning that crime didn't pay — at least for him.

Johnson was sentenced to two 10-year prison terms Thursday after pleading guilty to forgery and burglary.

Johnson admitted he broke into an apartment last March and stole two checkbooks. Then, he said, he went to a local bank and presented one of the checks to the teller.

The check belonged to the teller he had picked.

Save up to 65¢
ON
rich coffee flavor

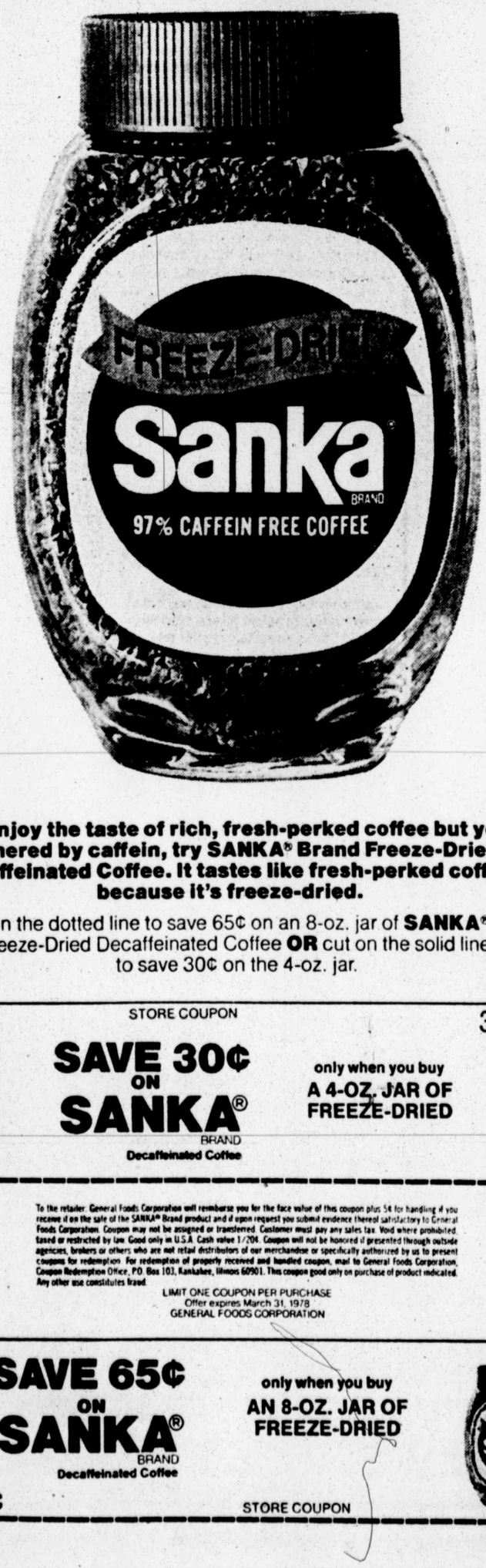


If you enjoy the taste of rich, fresh-perked coffee but you're bothered by caffein, try SANKA® Brand Freeze-Dried Decaffeinated Coffee. It tastes like fresh-perked coffee because it's freeze-dried.

Just clip on the dotted line to save 65¢ on an 8-oz. jar of SANKA® Brand Freeze-Dried Decaffeinated Coffee OR cut on the solid line to save 30¢ on the 4-oz. jar.

©General Foods Corporation, 1977

30¢ STORE COUPON 30¢
SAVE 30¢ ON SANKA® BRAND Decaffeinated Coffee
only when you buy A 4-OZ. JAR OF FREEZE-DRIED
NBO 3670 8
To the retailer: General Foods Corporation will reimburse you for the face value of this coupon plus 5¢ for handling if you receive it on the sale of the SANKA® Brand product and if upon request you submit evidence thereof satisfactory to General Foods Corporation. Coupon may not be assigned or transferred. Customer must pay any sales tax. Void where prohibited, taxed or restricted by law. Good only in U.S.A. Cash value 1/20¢. Coupon will not be honored if presented through outside agencies, brokers or others who are not retail distributors of our merchandise or specifically authorized by us to present coupons for redemption. For redemption of properly received and handled coupon, mail to General Foods Corporation, Coupon Redemption Office, P.O. Box 103, Kankakee, Illinois 60901. This coupon good only on purchase of product indicated. Any other use constitutes fraud.
LIMIT ONE COUPON PER PURCHASE
Offer expires March 31, 1978
GENERAL FOODS CORPORATION
30¢ 30¢
65¢ STORE COUPON 65¢
SAVE 65¢ ON SANKA® BRAND Decaffeinated Coffee
only when you buy AN 8-OZ. JAR OF FREEZE-DRIED
NBO 3671-8
NBO 3671-8
12-8

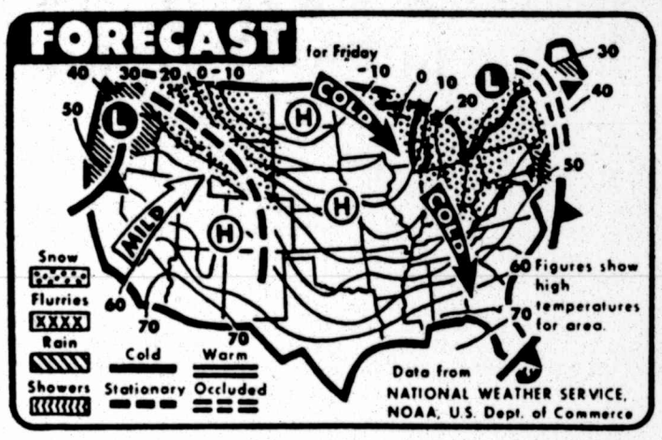


WEATHER FORECAST—Snow and rain were forecast for today over most of the Northeast, with rain predicted on the Pacific Northwest and snow over the Northern Rockies, according to the National Weather Service. (AP Laserphoto)

Lubbock and vicinity: Cold today but warmer Saturday. High today near 40. Low tonight upper teens. High Saturday low to mid 50s. Winds today southwesterly at 20 to 30 mph.

| | | | |
|---|---|---|---|
| 1 a.m. | 47 | 1 p.m. | 62 |
| 2 a.m. | 44 | 2 p.m. | 60 |
| 3 a.m. | 41 | 3 p.m. | 57 |
| 4 a.m. | 39 | 4 p.m. | 54 |
| 5 a.m. | 34 | 5 p.m. | 50 |
| 6 a.m. | 40 | 6 p.m. | 45 |
| 7 a.m. | 42 | 7 p.m. | 38 |
| 8 a.m. | 40 | 8 p.m. | 34 |
| 9 a.m. | 45 | 9 p.m. | 31 |
| 10 a.m. | 54 | 10 p.m. | 27 |
| 11 a.m. | 65 | 11 p.m. | 24 |
| Noon | 70 | Midnight | 22 |

Maximum 70, Minimum 36.

Maximum a year ago today 63; Minimum a year ago today 27.

Sun rises today 7:40 a.m.; Sun sets today 5:39 p.m.

Maximum Humidity 45%; Minimum Humidity 9%; Humidity at midnight 63%.

SOUTHWEST WEATHER

| City | P | H | L | City | P | H | L |
|---|---|---|---|---|---|---|---|
| Abilene | — | 78 | 46 | Denver | — | 29 | 19 |
| Albuquerque | — | 68 | 38 | El Paso | — | 76 | 51 |
| Amarillo | — | 51 | 27 | Houston | — | 76 | 66 |
| Hobbs | — | 75 | 51 | Okla. City | — | 53 | 27 |
| Dallas | — | 82 | 49 | Wichita Falls | — | 64 | 34 |

# Wholesale Prices Rise 0.7 Percent

WASHINGTON (AP) — Wholesale prices rose 0.7 percent in November as another big jump in farm prices more than offset the first decline of lumber and wood prices in six months, the government reported Thursday.

The November increase, which compared with a rise of 0.8 percent in October, reflected a quickening in the pace of inflation at the wholesale level in recent months.

Wholesale price hikes eventually result in higher prices to the consumer. The Labor Department said the 12-month increase in wholesale prices for the period ending in November was 6.1 percent, just about what was predicted a year ago.

Administration economists are hopeful that the 6 percent inflation trend will hold for 1978 as well. However, the wholesale price trend of the past two months would translate into a 9 percent annual rate of increase.

At the White House, Press Secretary Jody Powell said the wholesale price report "is on the whole encouraging."

Arguing that the causes of the increase provide "reasons for some optimism," he noted farm prices fell for five months and that consumer prices for food have not risen as much as wholesale prices of agriculture products.

Powell said some increase in agriculture prices "is probably desirable in order to maintain a healthy farm economy."

Even though overall wholesale prices rose 0.7 percent, wholesale prices for goods which are ready for the consumer increased only by 0.4 percent in November, down from a 0.8 percent in October.

The finished goods price index reflects changes in prices received by producers for goods that are in the form in which they are eventually sold to final users.

The Labor Department's wholesale price index in November stood at 197 of the 1967 average of 100, meaning that goods which cost $100 a decade ago, were priced at $197 last month.

Chiefly reponsible for the November increase were farm prices, which rose 3 percent during the month following a 2.4 percent increase in October. Processed foods and feeds prices were up 1.7 percent, a clear signal of higher retail food prices ahead.

LUBBOCK AVALANCHE JOURNAL
MORNING
Morning Edition of The Lubbock Avalanche-Journal. Printed at 8th and Avenue J, Lubbock, Texas 79408, P.O. Box 491. Phone 762-8844. Second Class postage paid at Lubbock, Texas.
HOME DELIVERY
By The Month

| | |
|---|---|
| Morning, Evening, Sunday | $7.00 |
| Morning & Sunday | 4.00 |
| Evening, Saturday, Sunday | 4.00 |
| Morning Only (No Sun.) | 3.00 |
| Evening & Saturday (No Sun.) | 3.00 |
| Sunday Only | 2.00 |

MAIL SUBSCRIPTIONS

| | 1 Yr. | 6 Mo. | 3 Mo. | 1 Mo. |
|---|---|---|---|---|
| Morning & Sunday | $60.00 | $30.00 | $15.00 | $5.00 |
| Evening & Sunday | 60.00 | 30.00 | 15.00 | 5.00 |
| Morning Only (No Sunday) | 48.00 | 24.00 | 12.00 | 4.00 |
| Evening Only (No Sunday) | 42.00 | 21.00 | 10.50 | 3.50 |
| Sunday Only | 48.00 | 24.00 | 12.00 | 4.00 |

Mail subscription prices include second class postage costs.
"Advertisers should check their ad the first day of insertion. The Lubbock Avalanche-Journal SHALL NOT BE LIABLE FOR FAILURE TO PUBLISH AN AD OR for a typographic error or errors in publication except to the extent of the cost of the ad for the first day's insertion. Adjusment for errors is limited to the cost of that portion of the ad wherein the error occured."

.....NOTICE.....
MARTIN SOUND CENTER WILL BE CLOSED SATURDAY DECEMBER 10TH in PREPARATION FOR THE BIGGEST STEREO SALE EVER HELD IN THE WEST TEXAS AREA!
....PRICE WAR....
MARTIN SOUND CENTER 4902 34th WILL BE
OPEN SUNDAY
1:00 TO 6:00 P.M.
ONLY MARTIN'S WOULD DO IT AT THIS TIME OF THE YEAR!
UNBELIEVABLE PRICES • MONTHLY FINANCING • BANK CARDS
DON'T MISS IT!
MARTIN SOUND CENTER 4902 34th
12-9

# Little Light Shed On Motive

WASHINGTON (AP) — FBI agents delved into the recesses of Lee Harvey Oswald's life but newly released documents show they could only guess whether the scars of childhood spawned the urge to assassinate a president.

Thousands of FBI documents examined Wednesday and Thursday add fresh details to the once-sketchy picture of Oswald as a troubled child and a lonely man.

The 40,001 pages made available on Wednesday are half of the total FBI file on the assassination of President John F. Kennedy, who was shot to death during a motorcade in Dallas on Nov. 22, 1963. The rest will be released in January as the bureau unseals the material to comply with requests under the Freedom of Information Act.

A preliminary review of the files has turned up nothing to disprove the Warren Commission's conclusion that Oswald killed Kennedy and that he acted alone.

The documents show that J. Edgar Hoover, then the FBI director, believed the evidence proved that Oswald was the assassin though he expressed concern about the possibility of a conspiracy.

Questions about Oswald's reasons for killing the president arose at the time and have lingered since. Psychiatric reports and other material in the FBI files portray Oswald as a truant reared on a daily diet of television, a boy who seldom expressed love and felt no one loved him, a teen-ager who lacked curiosity despite above-average intelligence.

"Lee was given a place to sleep in the living room and admitted that this was very much in line with what he had always been led to expect from grownups — nobody ever had any room for him," social worker Evelyn Strickman wrote in an evaluation of Oswald's home life as an adolescent in New York City in 1953. He spent several months of that year at Youth House, a home for youngsters in trouble.

"It seems fairly clear that he has detached himself from the world around him because no one in it has ever met any of his needs for love," said a psychiatric report written in the same period. "Lee spent all of his time looking at television and reading various magazines .... He denied that he really felt lonely .... He feels almost as if there is a veil between him and other people through which they cannot reach him, but he prefers this veil to remain intact."

His mother, widowed while she was pregnant with Lee, was behind this veil, too. "He just felt his mother 'never gave a damn' for him. He always felt like a burden that she had to tolerate," the psychiatric report continued.

Though the psychiatrists felt Lee at 13 showed little interest in anything, he apparently became intrigued in his mid-teens with socialism and communism.

The records show he wrote to socialist groups to request literature about this time. At 17, Oswald enlisted in the Marines, and men who served with him told the FBI that he often spoke of his communist sympathies.

Oswald's interest in Russia prompted one fellow Marine to begin calling him "Oswaldskovich." The nickname caught on, and Oswald said he wanted to be called that.

Oswald went to Moscow and renounced his citizenship in 1959. He lived in the Soviet Union for three years, then returned to the United States with his Russian-born wife, Marina.

His mother, Marguerite Oswald, has insisted that her son was innocent of killing Kennedy and was framed for the crime. In a telephone interview Thursday from her home in Fort Worth, Texas, she said the disclosures in the FBI files support her claim.

Referring to documents showing that Hoover concluded two hours after Kennedy's death that Oswald was the assassin, Mrs. Oswald said the decision was "too fast" to be anything but a frame-up.

The early study of the FBI files turned up no suggestion that the FBI ever suspectest soon after the shooting, the investigation of Oswald's arrest soon after the shooting, the investigation focused on him and on the possibility that he had had help.

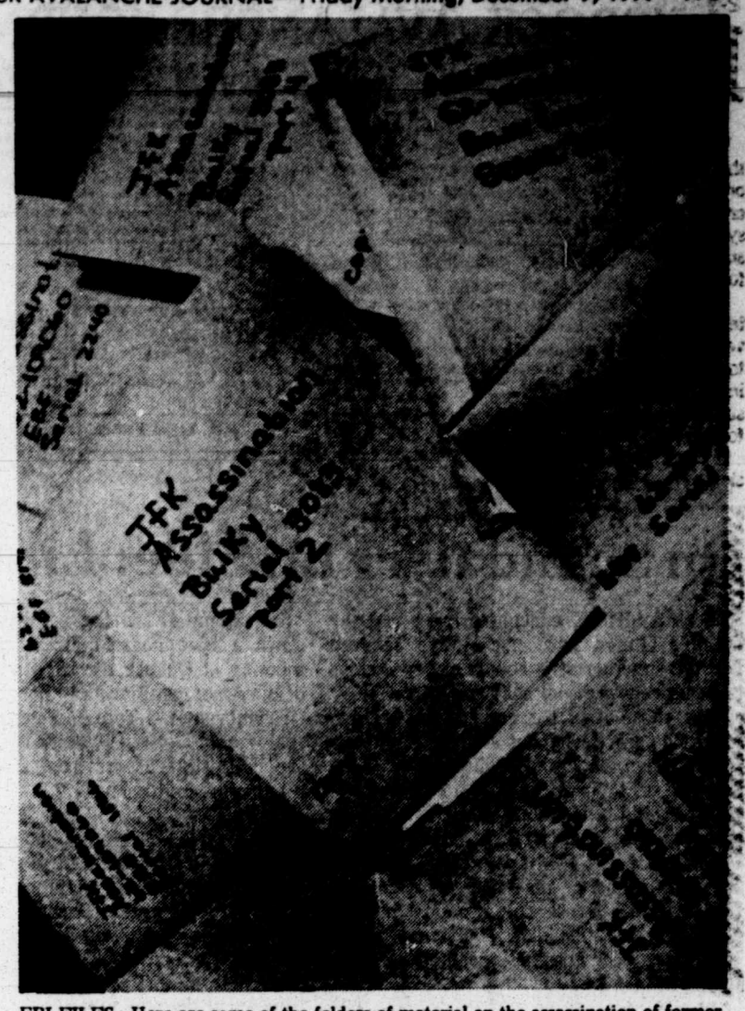


FBI FILES—Here are some of the folders of material on the assassination of former President John F. Kennedy which was released Wednesday in Washington. The material consists of some 40,000 pages detailing the FBI's search for the man who slew a president.(AP Laserphoto)

## *Material Released By FBI Ignored By Most Skeptics*

WASHINGTON (AP) — The FBI's lengthy file on President Kennedy's assassination makes for a lot of reading, but few readers.

A Gallup Poll had indicated at least half the nation doesn't believe the government's official conclusions about the 1963 tragedy in Dallas, but there was no rush by skeptics to peruse the 40,001 pages of once-confidential documents.

Even Mark Lane, one of the FBI's most severe critics and author of the best-selling "Rush to Judgment," a book which decries the Warren Commission report, was in no hurry to see the material. At work on a film in Venice, Calif., he said by telephone: "I'll wait until the next 40,000 pages come out."

Harold Weisberg, author of seven books on the assassination, remained at home in nearby Frederick, Md. He fought for years to obtain the FBI documents.

The release on Wednesday of the first of two installments of files "is a perpetuation of news management" by the FBI, Weisberg said. He argued that the sheer bulk of the material renders it "indigestible by even the most competent, conscientious journalist." It was "not by accident" that the FBI chose such a method, he said.

There was the expected horde of reporters to take a free look at the files in the FBI's reading room Wednesday. And many of the major news media organizations paid $4,000.10 for their own copies.

But by midday Thursday, most of the reporters had gone. Only a dozen or so persons — outnumbered by the FBI staff on hand to help with the nonexistent rush — were sifting through the documents.

"It's rather slow," admitted William Shackleford, an FBI research analyst who headed the team that assembled the JFK file. "Most of the people here are reporters... As for John Q. Citizen, we've only had 10 or 15 in two days."

Shackleford said he had seen none of the many authors who have put forth conspiracy theories about the assassination. But he noted that a group calling itself the Assassination Information Bureau did have several persons going over the files.

Jeff Goldberg, a director of the group, said its purpose was to act as "the eyes and ears for the people who can't come here." He and his aides, he said, were simply trying to index the materials.

Goldberg said he doubted that more than 10 percent of the material was worth a second look.

Lane noted in the telephone interview that many of the documents are censored. "As long as the FBI is maintaining the right to say what portion you can see, it's ridiculous to say all the information has been made available."

HAPPY HOLIDAYS — Yuletide spirit was spread around City Hall Thursday as Kathy Brashear and Norvella Mosley, secretaries in the city secretary's office, began decorating city offices for the Christmas season. Christmas trees, table displays and nativity scenes like this one can be seen in most Lubbock city offices. (Staff Photo by Paul Moseley)

# Survey Points Out Increase In National Money Supply

NEW YORK (AP) — The nation's basic money supply grew by $1.8 billion in the latest reporting week, the Federal Reserve Board said Thursday but analysts said the sharp rise was not surprising.

While the weekly increase was expected, it added to the long-term trend of the supply of money increasing at a rate above that sought by the Federal Reserve, the nation's chief monetary authority.

The basic measure of money supply, called M1, is watched closely because it often indicates whether the Federal Reserve will tighten credit in an effort to control the growth of money as an anti-inflation move.

"The week's increase was in line with the market's expectations. Essentially it doesn't have any implications," said David Jones, an economist with the Wall Street firm of Aubrey G. Lanston Co.

The Federal Reserve Bank of New York said Thursday that M1, currency in circulation plus checking account funds, rose $1.8 billion to a seasonally adjusted average of $333.2 billion for the week ending Nov. 30.

The broader measure of money, M2, which is all cash plus all private commercial bank accounts except those represented by certificates, increased $2 billion to an average of $803.8 billion during the week.

Because the money supply represents cash consumers can spend, a large increase in supply can fuel inflation. To counter that, the Fed makes credit less available, which causes interest rates to climb and tends to encourage stock investors to move their money out of the market.

For the latest four weeks, M1 averaged $333.1 Billion, a 6.0 percent rate of gain from 13 Weeks ago. M2 averaged $802.6 billion in the four weeks, a 7.5 percent rate of increase in the statistical quarter.

Commercial and industrial loans at major New york City banks rose $464 million in the week ended Wednesday, the New York Reserve Bank reported. That compared with a revised rise of $292 million the previous week and a gain of $56 million in the week a year ago.

The reserve bank estimated the nation's commercial banks averaged net borrowed reserves of $482 million in the week ended Wednesday. That compared with net borrowed reserves of $542 million the previous week.

Member bank borrowings from the Federal Reserve system averaged $513 million in the week, down from $999 million the week before.

In the Fed's report on key interest rates for the week, federal funds averaged 6.51 percent, down from 6.55 percent the previous week. Federal funds are the uncommitted reserves that banks lend to each other. The three-month Treasury bill rate averaged 6.05 percent for the week up from 6.04 percent.

The average rate on 90-to-119 day dealer-placed commercial paper climbed to 6.54 percent for the statement week from 6.53 percent a week earlier.

TROPICAL FISH
LARGE SELECTION OF
Christmas Stockings
Dog, Cat, Bird & Small Animal Toys
Books
Dog Sweaters, Coats & T-Shirts
PUPPIES
HALF MOON PARROTS ..... $50.00
SINGING CANARIES ..... 49.95
GERBILS ..... 99¢
SMALL ANIMAL SET-UP ..... 17.99
Tank, Screen Cover, Wood Shavings, Water Bottle, Food Book, FREE Hamster or Gerbil
PARROTS, CANARIES, FINCHES, PARAKEETS, HAMSTERS, GERBILS, GUINEA PIGS
BONNETT PET CENTER SOUTH PLAINS MALL
12-9

Cowling's FURNITURE
1210 Ave. Q 744-7413
Christmas SOFA SAVINGS

| | List Price | Christmas Savings |
|---|---|---|
| SILVERCRAFT-Rust Floral | $745.00 | $499.95 |
| KAY LYN-Brown Vinyl | $836.50 | $479.50 |
| ESTATE HOUSE-Earth Tone Flamestitch | $600.00 | $299.95 |
| MAXWELL ROYAL-Colonial High Back Green Herculon Plaid | $680.00 | $499.95 |
| ESTATE HOUSE-Rust Floral | $835.00 | $499.95 |
| KAY LYN-Green Stripe Herculon | $729.50 | $479.95 |
| ESTATE HOUSE-Cocoa & Rust Print | $610.00 | $459.50 |
| CLYDE PEARSON-Blue Stripe Sofa & 2 Chairs | $1775.00 | $999.50 |
| CLYDE PEARSON-Ant. Gold & Green Floral Velvet | $1052.00 | $759.95 |
| CLYDE PEARSON-Green & Orange Floral Stripes | $1041.95 | $759.95 |
| MAXWELL ROYAL-Green Floral | $736.00 | $499.95 |
| CLYDE PEARSON-Gold Velvet | $1032.00 | $774.00 |
| JACKSON OF DANVILLE-Oriental Floral Sofa | $1146.00 | $859.50 |
| Loveseat | $964.00 | $699.95 |
| SIMMONS SLEEPER-Queen Brown Corduroy | $605.00 | $485.00 |

—IN STORE BARCALOUNGER SPECIALS—
We Also Carry Stiffel Lamps and Simmons Beautyrest Bedding
Open 'til 8:30 Thurs.
Confidential Financing
12-9

Lord Jeff
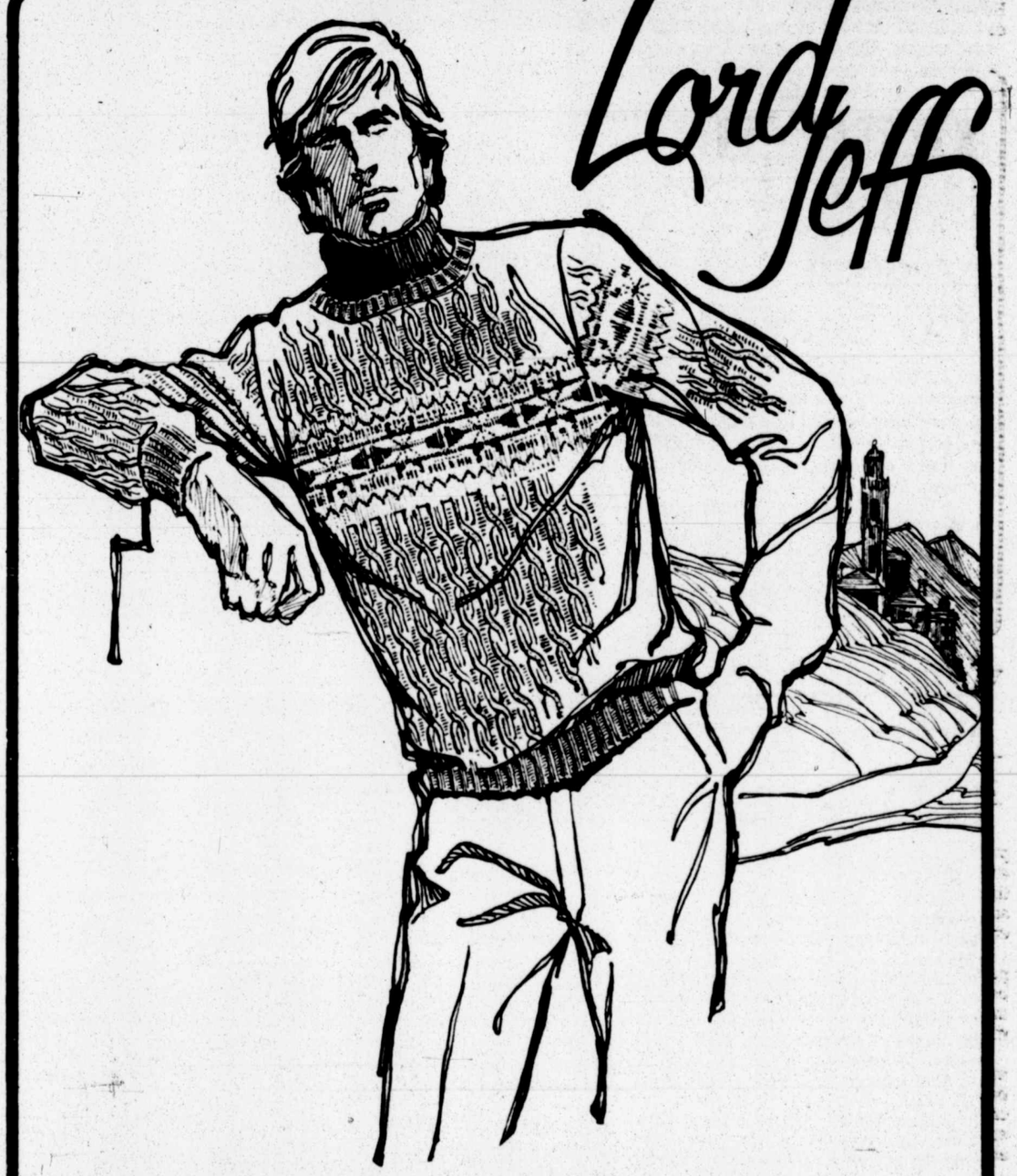
The gift that speaks for itself!
Words alone cannot express the beauty and quality of this year's sweater collection from Lord Jeff. What better way to convey your Christmas feelings to that someone special on your gift list? See the selection of Lord Jeff sweaters available today at both S&Q stores. You'll be glad you let your Christmas gifts do the talking!
The Christmas Store for men
Use your S&Q "QUICK-OPTION" Account
BankAmericard/Visa or Master Charge
S&Q CLOTHIERS
Downtown and South Plains Mall
Park Free Directly Across the Street While Shopping At S&Q Downtown
Downtown Mon.-Fri. 9:30-5:30 Sat. Til 6 Mall Mon.-Sat. 10-10

# LUBBOCK AVALANCHE-JOURNAL

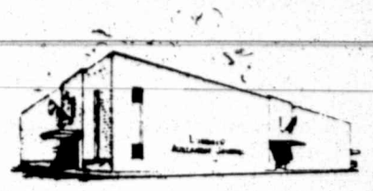

P O Box 491 Lubbock, Texas 79408
(Morning Edition)
Starts The Day On The South Plains
An independent newspaper published each week day morning and consolidated on Saturday, Sunday and holidays, with Lubbock Avalanche-Journal, Evening Edition, by Southwestern Newspapers Corporation, at its building at 8th St. and Ave. J, Lubbock, Texas. National advertising representatives, Texas Daily Press League, Dallas, Texas.
Full leased wire of The Associated Press and United Press International
Second class postage paid at Lubbock, Texas.
Publication No. 321580

ROBERT R. NORRIS
Vice President
General Manager

J. C. RICKMAN
Business Manager

DAVID E. KNAPP
Executive Editor

JAY HARRIS
Editor

BURLE PETTIT
Managing Editor

KENNETH MAY
Associate Editor

CARL N. CANNON
Advertising Director

ROBERT C. McVAY
Circulation Manager

OUR PLEDGE

We pledge allegiance to the Flag of the United States of America and to the Republic for which it stands, one Nation, under God, indivisible, with Liberty and Justice for all.

Page 4, Section A — Lubbock, Texas, Friday Morning, December 9, 1977


*AN EDITORIAL:*

## On Scandal's Flip Side: Liberty

IT WAS SHOCK enough to learn that the nation's G-men have not always behaved like the superheroes a couple of generations of Americans grew up believing they were.

Now, those other paragons of law enforcement, the grave, virtuous and steadfast Royal Canadian Mounted Police, have been knocked off their pedestal by a series of revelations and allegations similar to those which at least temporarily stained the image of the FBI.

Canada's solicitor general, Francis Fox, revealed to the House of Commons that the Mounties (the Canadian equivalent of the FBI) have been illegally opening and copying mail since 1954.

BUT WORSE than that, senior police officials repeatedly lied to him in denying the mail tampering charge during an inquiry into other alleged unlawful activities by the organization.

Among those activities is the charge that the Mounties broke into the headquarters (sound familiar?) of the separatist Parti Quebecois last year.

The Mounties are also accused of burning down a barn near Montreal to prevent a meeting of Quebec terrorists and members of the American Black Panther party.

Furthermore, a Toronto newspaper alleges that the Mounties, working in league with the FBI, stole papers from a Cuban trade mission in Montreal in 1972.

IF ALL THAT were not enough, bugs (the electronic kind) have been found in the offices of two members of the opposition Progressive Conservative Party and everybody suspects the Mounties of planting them.

Whether they did or didn't, it would appear that in their zeal to protect Canada from its foreign and domestic enemies, the Mounties, like the G-men, occasionally may have trespassed upon the very freedoms they would preserve.

But that is a problem in many democracies these days.

However, it is only in those countries where human liberty is valued that official wrongdoing can cause scandal—or, indeed, ever be revealed at all.

*'Better Call The Doctor—He's Starting To Agree With Me'*

*AN EDITORIAL:*

## Better Care For Less Cost?

SOME GOOD advice about health insurance was given in a speech to big businessmen in New York the other day by the secretary of Health, Education and Welfare, Joseph Califano.

If your company is paying too much for health insurance, Califano suggested, why not organize your own health care system for employes and provide better care at lower cost?

What the secretary apparently has in mind is a national network of health maintenance organizations like the Kaiser-Permanente Plan now operating in California, Colorado, Ohio and several other states.

TO PROMOTE the idea, Califano has invited the chief executives of the nation's 500 largest corporations to a conference on HMOs in Washington next February.

The HMO has two major advantages, its supporters claim. It offers prepaid health care at reasonable cost. And it tries to keep its members healthy instead of simply treating them when they're sick.

Doctors who work for the HMO usually are paid salaries rather than fees.

Patients are encouraged to have regular physical checkups. The emphasis is on preventive medicine as a deterrent to expensive hospital care.

DESPITE ALL the lip service from Washington in recent years, only a relative handful of HMOs have sprung up around the country, partly because of government red tape.

Califano's pitch to the corporations may be a sign that the new administration may be ready to cut through some of these rules and restrictions to get the HMO program off the ground.

*AN EDITORIAL:*

## PG Leave For Women Only

AN UNUSUALLY (for it) fair and commonsense ruling was handed down by the Supreme Court when it said employers may deny pregnant workers sick pay but cannot deny them seniority benefits during their pregnancy leaves.

In demanding special privileges instead of equal rights, women's activists have argued that it is "sex discrimination" not to keep their paychecks rolling in while they take time off to have babies.

This is a patently absurd contention, as the Supreme Court now has agreed for the second time in a year.

It is equally logical, however, that a woman should not lose her seniority rights while on maternity leave.

The Court correctly noted that sick pay for having a baby is "a benefit that men cannot and do not receive" whereas loss of seniority during maternity leave would impose on a woman "a substantial burden that men need not suffer."

The distinction is both appropriate and one that Solomon himself might have rendered.

*M. STANTON EVANS:*

## Where Does It Say PLO Is Legitimate Entity?

WASHINGTON—Anwar Sadat's initiative for peace has told us something important about the Middle East, and also something about ourselves.

The revelation about the Middle East is that the Marxist and other extremists who have dominated discussion in this area do not speak for the whole of the Arab world, perhaps not even for a major portion of it.

The radicals in the Palestinian Liberation Organization, acclaimed as heroes at the United Nations, were outraged by Sadat's dramatic move toward Israel.

This seemed not to deter the Egyptian president one whit, suggesting he puts a low evaluation on the utterances of this motley organization.

Since Egypt is the Arab "front line" state par excellence and has sustained the brunt of the previous fighting, its authority to speak for the Arab side of things would seem to be unquestioned.

Which raises an interesting point: If Egypt considers the PLO to be a sideshow irrelevancy (or worse), why should the United Nations, much less the United States, continue acting as though a terrorist group equipped and prompted by the Soviet Union is a legitimate entity to be dealt with in a final settlement?

THIS IS NOT the first time, of course, that Sadat has turned the tables on the Marxists. He foiled the Soviets when they attempted to gain control of Egypt with heavy infusions of cash, supplies and personnel and reputedly backed a coup d'etat against him.

He earned his chevrons as a wily and successful international politician by dishing the Soviets before they could dish him.

So his recent track record as a potential ally of the West looks pretty good.

All the agonizing details of the Sinai, the West Bank and what to do with the Palestinian refugees remain to be worked out.

What we have so far is the beginning of a beginning. But the emergence of Sadat and Egypt as decisive leaders on the nonextremist Arab side could of itself produce a dramatic shift of strategic realities in the Middle East.

If an agreement can be reached that satisfies these two, then Israel would have, for once, some reasonable security against invasion.

AT THIS POINT all such thoughts are merely speculation, with the thicket of difficulties to be surmounted in Cairo and Geneva and beyond immense.

But the cardinal point is that Israel confronts a portion of the Arab phalanx with which it can deal in hopes of peaceful settlement and reliable guarantees against the danger of future warfare.

That prospect appeals to Prime Minister Begin, just as it infuriates the Soviets and the PLO, and it should be appealing to the United States as well.

Our own role in this whole affair, meantime, has been just this side of ignominious.

It was embarrassing enough that we were reduced to the role of bystanders as Sadat and Begin made their historic bid for peace—although we have understandably been putting the best possible face on this and treating it as a virtue.

WORSE STILL, IT appears Sadat and Begin felt impelled to take matters so abruptly into their own hands because they were mutually scared to death of American policy.

In particular, our insistence on dragging the Soviets back into the action—after Sadat had worked so frantically to get them out—seemingly convinced both Israelis and Egyptians that the United States as a problem-solver in the Middle East left something to be desired.

All in all, a sad commentary on the state of our diplomacy—when overtures toward peace and the protection of Western security interests are accomplished not because of us but in spite of us.

ROWLAND EVANS & ROBERT NOVAK:

## *Busing, Stage II*

NOVAK

BOSTON—When federal District Judge W. Arthur Garrity Jr. on Nov. 29 made clear that he—not the elected Boston School Committee—will ultimately decide which schools close here, he continued the judicial overlordship that has driven half the city's white students out of the school system.

What makes this remarkable is that the school committee is no longer the bastion of bitter-end anti-busers. Its chairman, Kathleen Sullivan, provides moderate leadership that accepts the inevitability of court-ordered busing.

She led all candidates for re-election Nov. 8, when Boston's voters elected the committee's first black and defeated its foremost anti-busing zealot. But the new school committee is treated no differently than the old school committee by Judge Garrity. He and what Miss Sullivan calls "those crazy experts of his" are not surrendering control.

That suggests continued white exodus from the system, where Garrity's rule brought soaring per-pupil costs without improving education. "The victims are the kids," Miss Sullivan told us.

THIS IS STAGE II of Boston's busing. Violence and demonstrations have ended, and one-issue politicians are driven from office. But liberals elsewhere make a mistake if they interpret this as approval of busing.

"The people don't go out and chant slogans," Miss Sullivan told us. "They merely creep out of the system."

Unable to lick the judge, they escape him. Since Garrity's busing order in June 1974, white school enrollment dropped from 58,000 to 29,000. Experts had predicted a normal yearly loss of 3,000 whites, thanks to population patterns—12,000 over the last four years.

So, an additional 17,000 white students have left the system because of busing. In a city where the black population is only 20 per cent, the black school population is nearing 60 per cent.

A CLASSIC CASE is the Morris School in the West Roxbury section, which in November 1974 had an all-white enrollment of 347. A 1975 "Masters Panel" of distinguished citizens recommended, as part of a citywide plan, 260 whites and 70 blacks at Morris.

But Garrity rejected the whole plan and redrew school boundaries to insure a 50-50 racial mix. The result: current enrollment at Morris is 23 whites and 123 blacks. The whites have disappeared.

Nor has the exodus concluded. A Garrity-ordered school reassignment last summer led many white liberals finally to give up and put their children in private schools. Garrity's resistance to the special program for gifted students has lowerd another possible barrier to flight from city schools.

THE DECLINE of the Morris School enrollment, down from 347 to 146 in three years, is no extreme example. Unfilled schools, along with busing costs, have boosted costs per pupil to over $3,000.

To Mayor Kevin White, the tragedy is that high costs have produced education no better and likely worse than it was. But Garrity, and his chief expert, Boston University Dean of Education Robert A. Dentler, have fought school closings as a covert attempt at resegregation.

Ignorance of political realities is characteristic of colonial rule by overlords who do not live in the political unit they control. Garrity lives in suburban Wellesley, Dentler in Lexington.

GARRITY OBVIOUSLY regards Boston's politicians and people with intense suspicion. Although he may relinquish school control in about two years, Garrity exhibits a paternalistic need to protect Bostonians from themselves—another colonial characteristic.

So, at the Nov. 29 hearing on school closings, Garrity gave no support for Sullivan's hope that the Nov. 8 elections would induce the judge to "get out of the business of running the schools."

The constitutional scholar Raoul Berger, in "Government by Judiciary" (Harvard University Press), concludes: "The judges might begin by curbing their reach for policymaking power, by withdrawing from extreme measures such as administration of school systems—government by decree—which have disquieted even sympathizers with the ultimate objectives.

I am mostly amused by the exhibitions sired by Hustler et al who go public by button-holding innocent bystanders to recite in explicit chapter and verse the fun they have playing house with a member of the opposite sex.

That sort of unmarried play was invented shortly after Adam and Eve rented their first lean-to in a suburb of Eden. There was no marriage ceremony when David added another concubine to his harem.

*ANDREW TULLY:*

## Evil Is Where?

WASHINGTON—Since my trade has exposed me to various forms of professional naughtiness from Worcester, Mass., to Singapore, I found it hard to swallow Larry Flynt's announcement that he had found God and that henceforth his pornographic magazine, Hustler, would reflect his new "commitment to Christianity."

Sure enough, Flynt has amended his proclamation. "Our philosophy is going to be the same," he told the Akron Beacon Journal. "Sex is beautiful and God-given. If the critics think it's obscene, they should complain to the manufacturer. Evil is in the eye of the beholder."

In short, we can expect mostly filth in Hustler, with maybe a few "spiritual" messages in small print to explain to the reader that what God has given no censor may take away. People do not knock one another down trying to buy publications devoted exclusively to quoting the Scriptures.

Alas, it would seem that Flynt must go down as one of Ruth Carter Stapleton's failures. The President's evangelist sister had several talks with the publisher, after which Flynt said he'd been convicted of sin by the Lord and would clean up Hustler.

Unlike some of my readers, I did not question Mrs. Stapleton's association with Flynt; evangelists should not waste their time on seminarians and Eagle Scouts.

BUT EVANGELISTS do not give up easily, and so I presume Mrs. Stapleton is praying that subsequent issues of Hustler will be a touch less offensive.

Here in America the quondam beautiful, sex with—as it were—no holds barred seems to have become an obsession because it is seen as an expression of with-it chic.

The young especially apparently believe that the older generation is unacquainted with the unclad human body and the adventures to which it may be subjected. They may shock some of us senile totterers, but they are not really telling or showing us anything we don't know.

For some glandular reason, each succeeding generation arrives convinced that if it tries hard enough it can outrage its parents. They merely waste time and energy they might use more profitably to discover the correct spelling Constantinople.

There are exceptions, of course, but by the time a parent is old enough to have saved the dough to dispatch a sprout to college he is also pretty much unshockable.

AFTER ALL, CHILDREN are products of the process of breeding. Most parents have enjoyed one another physically, and if they do not choose to scoot around the front yard in the altogether it is either because they are afflicted with good taste or are susceptible to head colds.

At any rate, it would seem the time may be approaching when both kids and the "liberated" middle-aged learn that nude pictures seen outside the Louvre are old stuff, and so even are the sweaty sexual exertions on stage and screen.

*JAY HARRIS:*

## The Quick And Dead

WE SUPPOSE, as Mark Twain chronicled, everyone talks about the weather, and no one does anything about it...

Or was that Will Rogers or Jimmy Carter?

Anyway, it's doubtful that folks elsewhere talk more about the weather than we do or have less to really complain about.

This was been brought home vividly to us this year as other sections of the nation suffered through intense cold, storms, flooding and you name it.

Residents on these Old Baldies, on the other hand, have had to contend with a few dusters, an occasional tornado threat and some heat. Otherwise, and that is most of the time, it's been great weather.

WHAT BROUGHT the contrast to mind was an article we saw during the Johnstown, Pa., flood this past summer.

Written by Larry Hudson of The Johnstown Tribune-Democrat, and reprinted in the Johnstown Flood book, the article captures the feeling of those caught up in such a disaster as well or better than anything we have ever read.

The 1977 Johnstown Flood, you recall, was the third major one to hit the city in its history, the first being the famed Johnstown Flood of 1889.

Anyway, here is Larry's chronicle of the "True Meanings of Flood Never Found In History Books..."

"A FLOOD IS better off on the pages of history books.

"There it's refined and condensed into a nice, neat little story, a package of words and pictures, set tidily on pages of paper, in chapters of books that can do you no harm.

"But there are some things that the history books never told us.

"They never told us about the panic or the heroism.

"Or the evil, devastating things that water can do to wood, metal, concrete, automobiles...and people.

"THEY NEVER told us about the twisted limbs of the victims and the sudden quickening your heart takes when the rubble falls away and through the mud a body takes form.

"They never told us the image of a dead child can penetrate a sleeping mind and shoot you bolt upright in bed.

"We never learned from the history books about the rubble, the lifted streets and sidewalks, turned and tilted into grotesque heaps, how the cars flatten against trees and buildings and how they swirl like plastic toys, bobbing and turning until they settle atop parking meters, telephone poles and other cars.

"And they never told us about the mud.

"Mud piled higher than your head; mud that's impossible to walk in; mud that's mixed and remixed and trampled and retrampled and swirled and swirled again; mud that sticks to your feet, your hands, walls, homes, tires; mud that can't be swept with a broom but has to be coaxed and cajoled into tiny floods until it slops over the doorstep and out into the muddy street to join a river of mud going God knows where.

"THE HISTORY books never told us about the smell.

"Sewer gas so raw it burns your eyes and throat and then the musty, warm odor of brown water, slopping brown water that just won't go away.

"The smell of death, the wood smoke of fires that burned out of control, the rotten food, ice cream, vegetables, wet paper and wet dogs, mushy carpets, damp plaster and wallpaper, the smell of yourself.

"Not a word in the history books about the dogs and cats that wandered around, homeless, starving, stealing from the outdoor stoves and grills, challenging survivors for a piece of doubtful meat; about the animals romping in the water, swept into the manholes, animals shot because "What else could we do?"

"THE BOOKS said nothing about what it's like to walk knee-deep in the slime while the dust from the streets choked your throat, clogged your nose.

"They never told us that boiled water turns dark and tastes like the way we all feel.

"We've read of death tolls, exact statistics, tidy numbers, faceless facts.

"We've heard the stories of heroism but we've never read about the hero shaking hours afterward, running to the window to vomit two, three times an hour. We've had tales of charity, stories of Clara Barton, yarns of the panic in the street.

"But they never told us how much it would hurt.

"THE HISTORY books didn't say a word about the unwashed bodies, about the psychological thirst that comes when you know that water is limited, the vacant stares from the eyes all around you, everywhere.

"And the books contain nothing about the way the sun comes up, pouring incongruity upon devastation.

"Nothing about the birds singing as the dead lay heaped.

"And not a word about how your life is brought to a shattering, traumatic halt, about the fear of the future, a new city, new relationships, rebuilt businesses, and only memories of many you knew and loved.

"They never told you how we'd greet a friend along a ruined street, how we'd just have to touch, a lingering handshake, a pat on the shoulder, some physical reassurance of each other's presence. A small victory in the midst of a major loss.

"They never told us about the lumps in our throats, the knots in our stomachs, the sudden realization that we really did love a city.

"History never told us these things...

"They just told us it would never happen again."

*L.M. BOYD:*

## ...Pass It On

Q. "HOW LONG was the Old West cowboy's lariat, typically?"

A. About 50 feet.

The stars on the collar of a general, any general who has more than one of said stars, should be precisely five-eights of an inch apart center to center. You might wish to remind your general of that, lieutenant.

TV performers contend that television adds about four inches to their heights and at least 10 pounds to their weights.

# Sadat Blasts Arab Detractors, Promises Peace

CAIRO (AP) — President Anwar Sadat, to thunderous approval from hundreds of thousands of his countrymen, promised peace and blasted his Arab detractors as "stupid dwarfs" Thursday in his bitterest counter-attack yet in the war of words between Arab hawks and doves.

Shortly after the rousing, nationalistic speech to an estimated 350,000 Egyptians in the heart of Cairo, Sadat went into talks here with Jordan's King Hussein, who is trying to mediate the Arab dispute over Sadat's direct peace initiative with Israel.

Sadat's chief antagonist in that dispute, Syrian President Hafez Assad, was in Riyadh, Saudi Arabia, meanwhile, meeting with King Khaled and other Saudi leaders in an effort to win their backing in his campaign against the Egyptian.

Oil-rich Saudi Arabia is impoverished Egypt's main source of financial aid, so Sadat needs at least Saudi neutrality as he pursues his one-man peacemaking.

"Did not these stupid and ignorant dwarfs hear what I said in (Israel)?" Sadat, speaking from a balcony of Abdin Palace, asked the cheering crowds before him in Republic Square.

He was referring to his speech to the Israeli parliament last month, when he demanded that all occupied Arab land be returned and a Palestinian state created.

"We want peace based on justice, but we do not want peace at any price," Sadat declared, striking back at critics who accuse him of betraying the Arab people.

In related developments Thursday:

—Preparations continued for next Wednesday's Cairo peace talks between Israel and Egypt, with the United States and United Nations also represented. Israeli officials denied reports there had been secret high-level meetings between the two governments since Sadat's Nov. 19-21 Israel trip but said such unpublicized meetings could take place during the Cairo talks.

—More than 100 Palestinians from the Israeli-occupied West Bank of the Jordan River and the Gaza Strip said they plan to go to Cairo next week to show their support for Sadat. But other West Bank leaders criticized the move, saying it could split Palestinian ranks.

—In three Egyptian cities outside Cairo, consulates and cultural centers of the Soviet Union and four other East Bloc nations closed their doors and their staffs prepared to leave the country. Sadat, who claims Moscow fomented the Arab split, ordered the facilities closed.

—At a U.N. truce observer post on the Sinai peninsula, Egyptian troops returned to Israeli hands the bodies of three soldiers killed in the 1973 Arab-Israeli War. It was a further display of the thaw in relations between the two countries.

Syria, Libya, Algeria, South Yemen, Iraq and the Palestinian guerrillas attended a summit meeting in Libya last week called to plan a front to foil Sadat's peace moves. The Egyptian leader reacted by severing his country's diplomatic ties with the five nations.

The official Soviet News Agency Tass said the United States undermined a U.S.-Soviet Mideast policy statement by supporting the Cairo peace talks. The Oct. 1 statement supported a comprehensive Mideast settlement through an early resumption of the Geneva peace talks, and the Soviet press has said the aim of the Cairo meeting is a limited Egyptian-Israeli agreement.

Sadat told the rome newspaper Il Tempo in an interview published Thursday the Soviet Union was responsible for Syria's opposition to his peace initiatives.

"I have said for 10 years that the Soviet Union realizes only its own interests–maintaining a state of no peace, no war in those zones in which it wants to exercise its influence," Sadat said.

Hussein and the Saudis thus far have tried to stay out of the increasingly heated feud.

Rally organizers were hoisted above the crowd in Republic Square to lead chants, some of which were directed against the Syrian leader. "Shut up, shut up, Hafez" was one chant.

"Nobody has the influence to interfere with us" proclaimed one of the thousands of banners bobbing above the crowd. "Sadat — Hero of Peace," read another.

"In these historic moments we must be faithful to Egypt, which has sacrificed and still sacrifices for the higher principles," Sadat said during his 10-minute speech.

"Today, some want to return to us the spirit of defeat and dissension which ended with the October victory (in 1973)," he said.

"But we must rise above these dwarfs, above the wounds they want to open in our breasts, which are based on hatred, ignorance and stupidity....

Apparently belittling Syria's role in the 1973 war, Sadat said Egypt still carries these "dwarfs" on its shoulders.

"I pledge to you peace as I once pledged to you war," he said.

More than 2,000 police carrying rubber truncheons and standing three or four deep held back the surging crowd around the royal palace.

A police official said 50 Palestinians had been detained as a preventive measure, "mostly because of Hussein."

Hussein has been marked for death by radical Palestinians since ejecting the guerrillas from Jordan in 1970, but radicals have also vowed to kill Sadat because of his overture to Israel.

Asked in an NBC-TV interview after the speech whether reconciliation with his Arab critics is possible, Sadat replied, "It's for them to decide."

"I've broken relations with the five Arab states to show the whole world, the Arab world also ... what is the size of their influence," he said.

# *Assad Seeks Allies To Counter Sadat*

RIYADH, Saudi Arabia (AP) — Syrian President Hafez Assad came to this desert capital Thursday in search of powerful allies in his political battle with Egypt's Anwar Sadat.

After an airport welcome of hugs and kisses, the Syrian president and the Saudi monarch, King Khaled, drove to the royal palace for a working lunch.

Assad later had talks with Khaled's brother and prime minister, Prince Fahd, who oversees the main affairs of state.

Syrian radio said the talks lasted 2½ hours and an atmosphere of understanding prevailed.

Kuwait announced that Assad on Friday would visit that oil-rich sheikdom, which like Saudi Arabia has remained uncommitted in the current Arab uproar over Egyptian President Sadat's direct dealings with Israel.

Assad will meet with Kuwait's ruler, Sheik Sabah Salem as-Sabah, a Foreign Ministry announcement said.

In Cairo, meanwhile, Sadat told an estimated 350,000 Egyptians at a downtown rally that his Arab critics are "stupid and ignorant dwarfs" and pledged that he would seek peace with Israel. Sadat later met with Jordan's King Hussein, who is trying to mediate the dispute between Egypt and the "hardline" Arab states led by Syria.

Hussein, who plans to fly to Riyadh Friday or Saturday, met with Assad for five hours Wednesday in Damascus. But the government-controlled Syrian media later reiterated Assad's determination to oppose the Egyptian leader, indicating the Jordanian monarch's visit had little effect.

Damascus Radio said Assad had reaffirmed "the importance of firmly facing the policy of surrender expressed through the (Sadat) visit of capitulation (to Israel)."

The oil-rich Saudis are key financial backers of all three Arab "confrontation" states bordering Israel — Egypt, Syria and Jordan. As such, they are in the best position to bring about a reconcilaition.

But the tone of the Syrian media indicated Assad came to Riyadh seeking Saudi support agai st Sadat, rather than Saudi intercession.

Unconfirmed reports said Hussein was probing the possibility of Jordanian participation, even if only in an observer status, in the Cairo peace talks planned by Sadat for next Wednesday. But informed sources said he would not take such a step if it threatened his close relations with Syria.

Only Israel, the United States and the United Nations have accepted Sadat's invitations to the Cairo conference.

There was an indication in Damascus Thursday that Sadat may actively be trying to patch up his quarrel with Assad.

The Syrian government received a letter from Sudan's president, Jaafar el-Numairi, that diplomatic sources said contained an offer to mediate the dispute. The Sudanese leader is Sadat's closest ally in the Arab world.

The rift between Sadat and his opponents deepened early this week after the anti-Sadat Arab summit in Tripoli, Libya, decided to "freeze" relations with Egypt.

Sadat countered promptly by breaking off diplomatic relations with the participants — Syria, Libya, Iraq, Algeria and South Yemen.

# Murder Trial Set To Open In Amarillo

AMARILLO (UPI) — A capital murder trial for two suspects accused of killing a pizza restaurant manager has been set for Jan. 23 in the court of District Judge George E. Dowlen.

Kathy Jo Sutton, 19, freed July 18 on $50,000 bond, and her former husband, David Grijalva, 25, are charged with the Jan. 11 slashing and beating death of Jeanette Powers, 30.

Mrs. Powers was found inside the restaurant's dough room, police said.

## *Animals Destroyed By City Shelter*

During November, 906 animals were destroyed in the Lubbock Animal Shelter, director Jim Robison reports.

Of the total, 710 were unlicensed dogs, 39 were licensed ones, 153 were cats and 4 were other animals, he says.

He reports that shelter employes picked up 385 dead animals — 273 unlicensed dogs, 4 licensed ones, 80 cats and 28 others — on city streets during the month, and 887 live ones — 727 unlicensed dogs, 54 licensed ones, 102 cats and 4 others.

He says citizens brought 195 live animals to the shelter.

During November, 176 animals left the shelter alive, either reclaimed by owners or adopted by citizens, Robison reports.


Gifting?

10½" diameter tureen and 14" diameter platter. Floral. 8236

9" x 12" tureen and 13" x 16½" platter. Rothschild Bird. 8416

An important centerpiece of magnificent proportions is one of our white hard-paste porcelain tureens by Herend. For soup or other food specialties these exquisite tureens bring decorative elegance to the dining table.

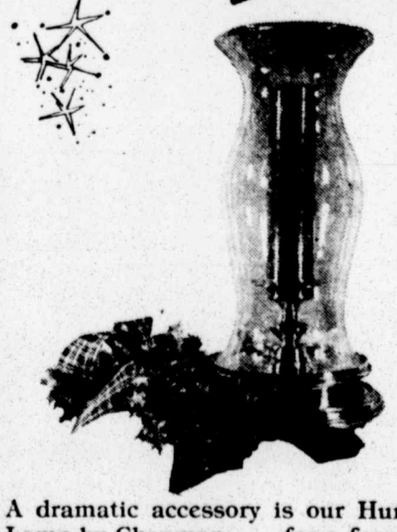

A dramatic accessory is our Hurricane Lamp by Chapman . . . for a foyer table or a fireplace mantel. The 10" x 19½" glass covers a 12" dark green candle and both are supported by a 12" x 4" diameter heavy brass base. Impressive! 8345

Eagle
FINE FURNITURE
AVENUE Q AT 22ND



Save on Kodak cameras. Featuring The Handle™ For easy, instant pictures.

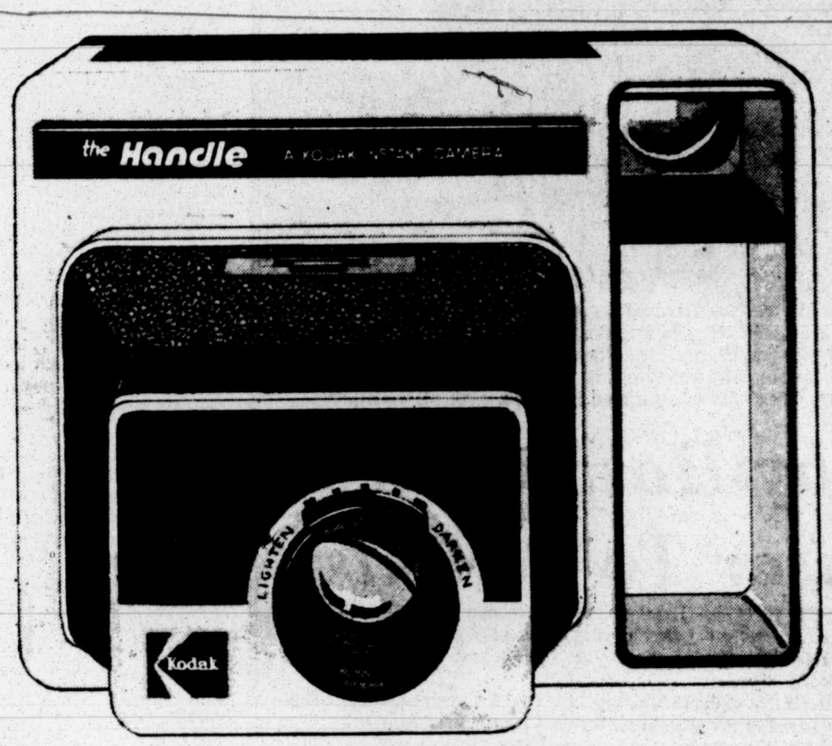


Now 28.88
Reg. 31.88. The Handle™, Kodak's newest instant camera. Fixed focus lens takes pictures from 4 feet to infinity; automatic exposure control and electronic shutter; low light signal. Uses PR10 Kodak Instant Print Film.

Now 27.88
Reg. 30.99. Kodak Tele-Instamatic pocket camera outfit with regular and built-in telephoto lenses; Kodak C110-20 color film and flip-flash. Comes with instruction booklet and wrist strap.

Now 16.88
Reg. 18.99 Kodak X15F Instamatic camera outfit. Includes one Kodak AX15FR Instamatic camera with flip-flash socket. Kodacolor 11 C126-20 color film, and flip-flash, the pocket size flash array with 8 flashes to the unit. Monograms. Wrist strap. Instructions.

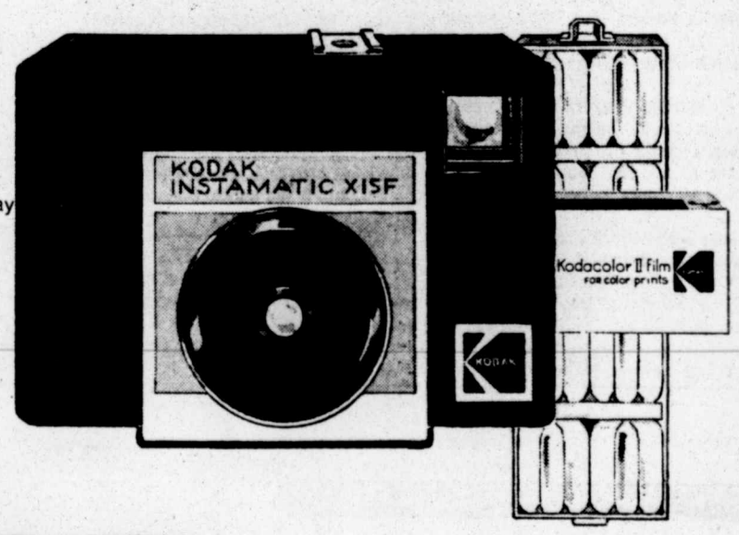

Now 49.88
Reg. 59.99. Kodak EK-6 instant camera takes perfectly exposed pictures indoors or out. Features zooming circle distance finder, low light signal, electric eye, exposure counter, tripod socket and wrist strap.

Demonstration
by
Miss Kodak
Friday, Dec. 9th, 5-9 pm
Saturday, Dec. 10th,
10 am -9 pm

JCPenney
In stock merchandise only, sale prices effective through Dec. 10.
Shop 10 am til 10 am, Monday through Saturday, South Plains Mall.

REUNITED—Mr. and Mrs. Dean Hawks and their five-month-old son Bradley are reunited at St. John's Hospital in Springfield, Ill. The child was born prematurely July 9 with lung disease. Since then, Mrs. Hawks has been transferred from Chicago to Springfield while the child remained at Lutheran General Hospital in Chicago. The child was transferred by jet from there. (AP Laserphoto)

# Baby Hospitalized Closer To Parents

PARK RIDGE, Ill. (AP) — Bradley Hawks has spent his 5 months of life in an incubator, getting oxygen to keep him alive. But doctors say the "Christmas baby" also needs his parents' love, so they are flying him to a hospital near them in time for the holidays.

It was no secret that of the 22 babies in the high-risk nursery of Lutheran General Hospital, Bradley was the nurses' favorite. He had been there longer than the other infants. When he left, the bill was $63,000. Officials said the father's insurance covered it.

He was born with a severe lung disorder called hyaline membrane disease. He cannot be off oxygen for more than a few breaths without turning blue.

Since September, when parents Dean and Karen Hawks moved to Springfield because of the father's job, they have had to make a 165-mile trip to visit their baby. They also have a 2½-year-old daughter.

On Thursday, Bradley was placed in a portable incubator, his tubes all attached, and was taken by charter jet to another high-risk facility in St. John's Hospital at Springfield.

"It may be more months before Bradley finally can be released from intensive hospital care," said Dr. Henry Mangurten, who, with a special nurse, accompanied the infant on what he called his "special Christmas delivery" trip.

"Bradley weighed 3 pounds 1 ounce at birth and now is up to 7 pounds," said Dr. Mangurten. "His lungs are scarred and it may be months more before they repair themselves.

"We believe babies in high risk need the fondling of their parents, and that is the main reason we are letting Bradley leave, so they can be with him at the hospital in Springfield as much as possible," Mangurten added.

When Bradley was wheeled away in the portable intensive care incubator, he was dressed in a red and white jump suit made by the nurses that bore a small insignia of an airplane over the heart. On his head was a knitted red and white cap stitched with the words, "Fly Me."

# Watercolor Artists Set Exhibit On SPC Campus

LEVELLAND (Special)—The Texas Watercolor Society currently is sponsoring its 28th annual circuit exhibition in the South Plains College Fine Arts Gallery.

More than 30 watercolors have been selected for the SPC showing during December, according to Jerry Roberts, instructor in art and coordinator of the monthly art shows sponsored by the College.

"There is something here for all tastes, ranging from straighforward realism to highly sophisticated abstraction and a range and vitality of this sort is a most healthy thing to see," said Edward Betts, juror who selected the paintings.

Paintings on loan for the circuit exhibition include ones by Nellie Buel of Boerne, Marshall Wortham of Wimberly, David L. Leister of Arlington, Tom A. Pressley Jr. of San Antonio, Richard Brough of Tuscaloosa, Ala., and Ivan McDougal of San Antonio.

The exhibit is open to the public without charge during school hours in the College Fine Arts Building, and will be displayed until bread for the Christmas holidays.

**YOUNG GIRAFFES**

Young giraffes live together under the watchful eye of an adult female, who rotates babysitting chores with other females of the herd, National Geographic says.

# Demand For Domestic Steel Up

PITTSBURGH (AP) — Demand for domestic steel, depressed all year by cheap imports, has risen substantially in recent weeks, fueling hope for a 1978 recovery among U.S. producers.

"The order intake has been quite favorable the last several weeks," said a spokesman for Republic Steel, the nation's No. 4 producer. "It's substantially stronger than we had anticipated. We're encouraged."

U.S. Steel said fourth quarter shipments are up 10 percent over 1976, and the trend is continuing for 1978's first quarter.

The nation's largest producer has projected shipments totaling 23 million during the first three months of next year. "We may have to revise our estimates," said an economist.

"We are encouraged by the volume we see so far in the first quarter," added a spokesman for Armco Steel, the nation's No. 5 producer, "but we're not readly to celebrate yet. We could still use more business."

U.S. steelmakers estimate they will ship about 92 million tons of steel in 1977, although total domestic consumption is expected to reach about 108 million tons.

The difference went to foreign producers, who have been accused of dumping — selling for less than the cost of production or below home market prices — in order to maintain employment abroad.

There are signs, however, that the flow of imports has slowed under pressure from anti-dumping complaints and the Carter administration's plans to aid the troubled U.S. industry.

The president has endorsed a plan to cut imports by about six million tons in 1978, and suppliers are waiting to see how his "reference price" program will work.

"Many foreign companies have withdrawn from the market," said Robert G. Welch, president of the Steel Service Center Institute in Cleveland, whose members buy about 25 percent of all imports.

Foreign producers still in the market have raised prices, permitting domestic suppliers to capture a greater share of demand and firm up their prices.

Import sales, which once sold for as much as $80 a ton below U.S. prices, had caused steel producers in the United States to implement discounts. But foreign prices are now only about $20 a ton less than U.S. prices.

U.S. suppliers say a $20 price difference is not enough to lure American steel buyers from their mills. Firmer prices and improved demand should boost earnings, likely to be among the industry's worst ever in 1977.

Adding to domestic demand are tentative signs that steel buyers are worried about import supplies and want to be certain of access to domestic mills.

"Inventories are low because they've been running on orders," explained E.J. Frank, an analyst with Shearson, Hayden, Stone Inc. "They could place an order anywhere and get steel immediately."

If the Carter plan works as predicted, foreign supplies will be reduced and domestic suppliers will move closer to producing at capacity levels — about 110 million tons of output — and possible shortages.

Steel customers paid foreign suppliers substantial premiums during the last world steel cruch in 1973-74, but those dealing with U.S. companies fared better.

Analysts say many buyers are trying to re-establish links with domestic steelmakers, something they could not do under the competitive pressures of low-priced imports.

One way to do this is buy more steel, adding to inventory. U.S. Steel estimates inventories will rise a modest one million tons in 1978, but the Carter plan and buyer reaction could change that.

"We don't see any overwhelming rush to build inventories," said the Republic spokesman, "but there are indications of general improvement in steel consumption."

There are other incentives for more steel buying.

A continuing strike on Midwest ore ranges and a nationwide coal strike have raised added questions about supply, there are signs of improvement in the economy and steelmakers may raise prices early next year.

"Shipments next year should have a good base at 95 million tons," said Frank.

"But if reference pricing coupled with a heatup in the economy and these other things all work, we could be in a range of 95 million to 108 million tons."

# City Man Gets Probated Term

A Lubbock man was assessed a three-year probated prison sentence Thursday after admitting breaking into a building at the Mackenzie Park golf driving range.

Pleading guilty to burglary before 237th Dist. Judge John R. McFall was Melvin J. Malone, 20, of 3103 Parkway Dr.

The defendant took the stand to admit he broke into the building with the intention of committing theft.

Other testimony indicated a burglar broke into the building April 12 and left a cash register outside. The money drawer of the register was reportedly open and empty.

As part of the probation, Malone agreed to pay $147 in restitution.

## Caviar Industry Predicted

DAVIS, Calif. (AP) — Sergei I. Doroshov, once the Soviet Union's leading authority on marine aquaculture, says the sturgeon in the Sacramento River may someday be the source of a caviar industry.

Doroshov, now professor at the University of California here, said Wednesday that with carefully monitored breeding, the trophy-size sturgeon found in the river could produce caviar that would sell for $40 to $60 a pound like the Russian variety.

LEAVES "LOUSY JOB"—Democratic Party Chairman Kenneth Curtiss gestures as he talks following a news conference in Washington Thursday. Curtiss announced his resignation during the briefing and stated that he is leaving "a lousy job" because "I'd Like to do something else with my life." (AP Laserphoto)

# Democratic Chairman To Resign

WASHINGTON (UPI) — Kenneth Curtis said Thursday he is resigning as Democratic national chairman because it is a lousy job, and not because he was forced out by the White House staff.

But while Curtis praised President Carter and his top aides, he showed a thinly veiled dislike of Mark Siegel, top White House political aide and the source of much criticism of Curtis in recent months.

Curtis would not discuss the personal reasons for his resignation, but said the Democratic National Committee's $2.5 million debt and a lack of funds for computer and television operations were discouraging.

"Did you ever try to meet the payroll every two weeks of a bankrupt organization, and try to keep 50 state chairmen happy?" he said.

"Is it just a lousy job?" he was asked.

"That's one way you could put it," Curtis said.

Relaxed and joking with reporters at a news conference, Curtis said he was in no hurry to leave Washington and probably will remain through April, when the DNC is scheduled to meet. He said he is likely to rejoin his Maine law firm.

"I've decided I'd like to do something else with my life," Curtis said.

Twice he praised Carter's top aide, Hamilton Jordan, and Tim Kraft, the White House appointments chief.

Asked why he left out Siegel, Curtis replied, "I was frankly never aware he had a role" in dealing with the DNC.

Siegel was executive director of the committee before going to the White House and has been the source of much criticism directed at Curtis recently in news articles.

Some critics have described Curis as "too nice a guy," but he said that does not bother him.

"I take that as a compliment," he said. "If that's considered a criticism of someone in politics, that's a mistake. The votes came from a lot of nice people."

Asked if he planned to run for office, Curtis said, "it would be fun, but then I'd have to serve if I won."


Dillard's makes this the happiest Christmas

Give your western man what he wants and save to boot!

29.99 Orig. up to $45

The time is right and so's the price . . . if the man in your life goes traditionally western, boot him this Christmas, western style. We have a good selection of styles in tan and brown tones and sizes 7½ to 12. ● Men's Shoes

Dillard's

Shop Dillard's in South Plains Mall Monday through Saturday 10AM to 10PM.

12-9



BEAM

A GIVING LEGEND

for 182 holiday seasons.

Jim Beam, The World's Finest Bourbon, in a handsome holiday carton decorated with four different beautiful illustrations of wildlife birds.

ENJOY YOUR HOLIDAYS IN STYLE. ENJOY THEM WITH BEAM.

Distinctive gift package available at no extra cost.

KENTUCKY STRAIGHT BOURBON WHISKEY. 80 PROOF. DISTILLED AND BOTTLED BY JAMES B. BEAM DISTILLING CO., CLERMONT, BEAM, KY.

12-9

# Would-Be Assassins May Be Targets

OAKLAND, Calif. (AP) — Police said Thursday that persons involved in a shooting allegedly aimed at eliminating a murder witness against Black Panther Huey Newton may now themselves be the target of a deadly "housecleaning" effort.

The web of intrigue began Oct. 23, when three men in jumpsuits attacked a woman in an apartment in nearby Richmond in a wild spray of gunfire.

Police claim the assault was a botched assassination attempt by Panthers on a key prosecution witness in a pre-trial hearing on murder charges against Newton, co-founder of the Panther Party.

Newton, who has been ordered to stand trial here early next year in the shooting of a prostitute and the beating of his tailor, says the accusations are part of a government frame-up plot.

Police say the Richmond shooting occurred when gunmen went to the apartment building where the witness lived, intending to kill her. But the plans went awry and in the resulting confusion, authorities say, one Panther shot and killed another. The witness escaped injury.

The investigation into that incident crossed state borders with the Nov. 14 shooting of Black Panther Nelson Malloy, 31, who was left for dead in the desert outside Las Vegas, Nev.

Police said they believe Malloy was involved in the Richmond shooting and was shot by two party members after he helped Floyd Forbes, another Panther involved in the Richmond incident, flee to Las Vegas.

Las Vegas police issued attempted murder warrants Wednesday for two Oakland men believed linked to Malloy's shooting. They were identified as Allen Thomas Lewis, 24, and Rollin Gary Reid, 28. Police said both men were Panthers.

Richmond Police Lt. Bill Hamberlin said Thursday, it's "a very strong possibility that someone is making an attempt to shut somebody up. 'Housecleaning' you might call it."

"If they're going to shoot one or two of them, the same thing may happen to anybody else involved or knowledgeable," he added.

Las Vegas police said Malloy's testimony has led investigators to believe that Forbes may have been killed.

"Either he's out of the country, or he's dead," said one homicide investigator, who asked that his name not be used.

Investigators piecing together the bizarre chain of events believe that in the confusion of the Richmond incident, Panther Louis Johnson was killed by Forbes in an exchange of gunfire.

Malloy has told officers that Forbes himself was wounded in that shooting and fled to Malloy's house. The pair then flew to Las Vegas, where they were met by Lewis, investigators said.

While Forbes was hospitalized in Las Vegas under an assumed name, Richmond police issued a warrant charging him with Johnson's murder. Authorities also began looking for Malloy.

Forbes was released from the hospital Oct. 30, and investigators believe he was murdered soon after.

Police say Malloy, apparently still unsuspecting, joined Reid and Lewis, thinking they were fleeing to Houston.

But near Lake Mead, Nev., Malloy said all three got out of the van. The last words he remembers hearing were, "Shoot him." He was found later that day, shot and beaten, buried in a shallow grave.

The controversy comes at a critical time for the Panthers, who in recent years had abandoned their early militant image in favor of community work and electoral campaigns.

But since Newton returned last summer to stand trial after 2½ years of self-imposed exile in Cuba, public investigations have been launched into Panther operations, including an audit of the party's school. In late November, one-time spokeswoman Elaine Brown resigned from the party. She said she left for personal reasons and denied any rift between her and Newton.

**LOW CRY**

A wolf howling alone produces a low, drawn-out mournful cry. The noise made by the howls of an entire pack can be incredible. Some wolves yip; some yowl. Others moan, whine, bark, or wail, National Geographic says.

## *Joan Little Due Court Appearance*

NEW YORK (UPI) — North Carolina fugitive Joan Little and a male companion face a hearing today on state charges accusing them of threatening a friend who was trying to persuade her to surrender to police.

Miss Little, who escaped from the North Carolina Correctional Center for Women in Raleigh two months ago, was captured early Wednesday in Brooklyn after a 70 mph auto chase with police from Kennedy Airport.

Police said a man who claimed to be Miss Little's fiance, Vernell Muhammad, gave them the license plate number of the car in which Miss Little and 29-year-old George McRae, of New York City, were riding.

**Gun Threat Claimed**

Miss Little and McRae allegedly threatened Muhammad with a gun at the airport when he suggested that she give herself up. Both were ordered held in $5,000 bail on state charges arising from the incident.

Miss Little also was ordered held without bail pending an extradition hearing in 30 days and will remain in jail regardless of the outcome of today's hearing.

She faces charges of assault, reckless endangerment and criminal mischief; McRae was charged with third degree assault, reckless endangerment, leaving the scene of an accident, possession of heroin and possession of drug paraphernalia.

**Feminist Symbol**

Miss Little became a feminist symbol when she was acquitted in 1975 of the icepick murder of white prison guard Clarence Alligood, who she said tried to rape her. She eventually was acquitted of the murder charge and returned to jail, where she was serving 7-10 years for breaking and entering and larceny.

She was turned down for parole in September, but was to have been considered again at a parole board hearing in November.

Muhammad told UPI in Raleigh that he flew into New York Tuesday night and was met at Kennedy Airport by Miss Little and McRae.

When Muhammad pleaded with her to give herself up, McRae boasted he didn't mind going to prison.

**Mistreatment Denied**

"He told me he didn't mind killing," said Muhammad. "He told me nobody was going to take Joan back to North Carolina."

Miss Little's attorney, William Kunstler, has said he will fight extradition to North Carolina because it would be dangerous for the 23-year-old black woman to return.

Jerry Paul, the attorney who defended Miss Little in her murder trial, said at the time of Miss Little's escape that guards had been extremely hard on her since her acquittal, but prison officials denied any mistreatment.

## 'Moonies' Set To Discuss Legal Suits

The Texas Chapter of the Unification Church, whose members generally are known as "Moonies," will hold an 11 a.m. press conference at the Hilton Inn today to discuss legal suits it plans around Texas against municipal funds-solicitations ordinances.

The City of Lubbock has an ordinance requiring organizations that plan public funds solicitations to obtain a permit for their activities.

Permit applications request financial information from solicitors, such as the purpose for which funds will be used, how much money will go to beneficiaries and how much to administrative costs, and records of past solicitations performances.

papers for funds solicitations here.

He said that church representatives last month asked to be placed on the city council agenda to request the city to waive the permit process.

He said that the church representatives withdrew the agenda request the week of the meeting.

Unification Church members have been dubbed "Moonies" after their leader, the Rev. Sun Myung Moon.

The church and Moon have been the center of controversy for several years.

Moon claims Christ appeared before him in 1936 on a Korean hillside to give him "the key of righteousness and restoration of the kingdom of Heaven and Earth."

Critics, however, have accused him of wanting to control the political destiny of the United States and the world "at any costs."

Parents have made headlines around the country claiming their children have been "brainwashed" by church leaders.

The Unification Church won a federal court preliminary injunction Tuesday against the City of Rockford, Ill., and its funds soliciatations ordinance.

Church spokesmen said upcoming Texas litigation will seek "free exercise" of the church's First Amendment freedoms.

## Letters Favor Thomas Staying In Office

JUNEAU, Alaska — Letters to Alaska Lt. Gov. Lowell Thomas Jr. have been running 2-1 in favor of his staying in office despite his remarks opposing black-white marriages, a friend of Thomas' says.

The friend said Wednesday that Thomas is "quietly hopeful" that the letters indicate voters will support him in next year's election.

Dillard's makes this the happiest Christmas

Little-to-big boys' 2 and 3-pc. suits, just like Dad's

Tailored for toddlers, Eton or Rugby styles, 2-3-4 sizes **$19-$30.** A fellow feels handsomely dressed with a vest, that coordinates jacket and pants. Junior sized 4-7 in checks or solids **$55.** Sizes 18-20, **$70.** Change about with sportcoats, 4-7 sizes **$26-$32.** Sizes 8-20, **$28-$38.**

Shop Dillard's in South Plains Mall
Monday through Saturday 10AM to 10PM.

Dillard's

12-9

Dillard's makes this the happiest Christmas

Buy this complete 38 watt* stereo system at Dillard's and save 341.70

$599

You can save a bundle on your sound investment when you purchase this complete system. You'll want the Marantz 38 watt* AM/FM stereo receiver, this Garrard stereo changer with cartridge and dust cover, and a pair of Marantz speakers, (each housing one 12" bass woofer, one 4½" mid range and one 3" tweeter.) If purchased separately:

| | |
|---|---|
| Marantz receiver #2238 | 360.00 |
| Garrard changer #GT55 | 340.80 |
| Marantz speakers #18M, pair | 239.90 |

*38 watts per channel, min. RMS with no more than 0.1% total harmonic distortion, at 8 ohms, 20 HZ to 20 KHZ.

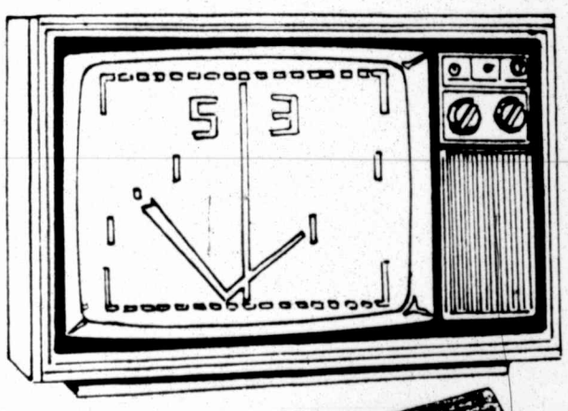

Magnavox Odyssey 3000 home video game

27.99

Model 7514
Here's one of the few games Dad and kids can play together. Play hockey, tennis, smash in pairs or single player practice through your tv screen at home. Model features digital on-screen scoring, action sound, automatic or manual serve, even hockey goalies. From Magnavox, originator of home video games.

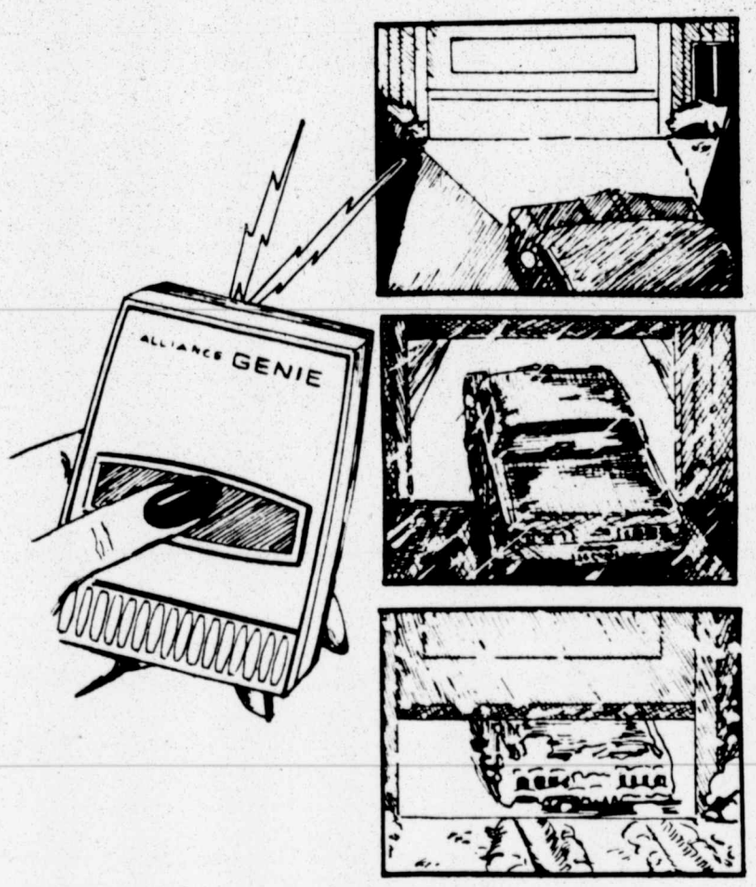


Safe and secure: Genie garage door opener

$148

Think of it. You needn't even leave the car to open, or close the garage door. This Genie system even turns out the light and locks the door. Model GS-404D with Cryptar II control, specially priced.

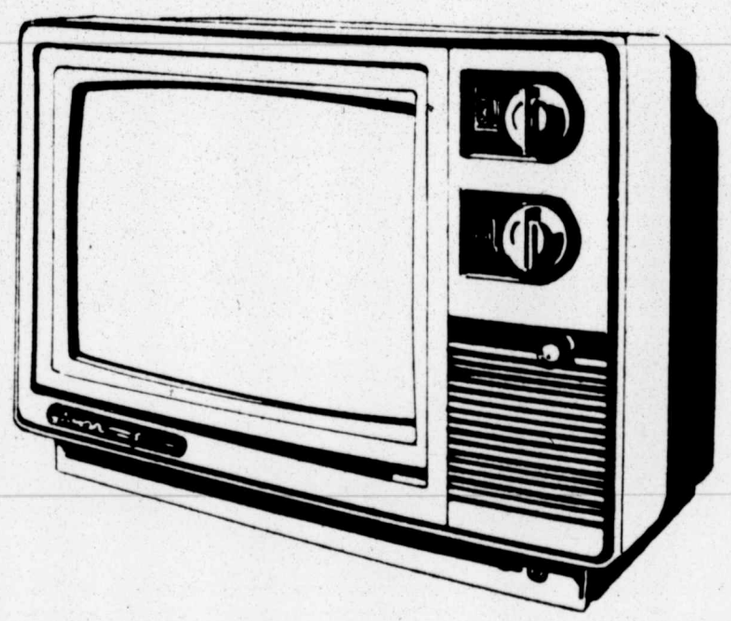

Give Dad his own 13" color portable tv

$299

Model CS-1300 is small enough to carry his favorite news or sporting events wherever he goes. 100% solid state chassis. UHF/VHF tuners and antennae with in-line, single-gun black matrix picture tube. 23,000 volt picture power.

Shop Dillard's in South Plains Mall Monday through Saturday 10AM to 10PM.

Dillard's

12-9

# Most Countries Found Violating Human Rights

LONDON (AP) — Human rights are violated in more than two-thirds of United Nations member states, Amnesty International reported Thursday.

The London-based organization's annual report listed inquiries into possible human rights violations in 117 countries. It took particular note of political prisoners in Indonesia and secret executions in white minority-ruled Rhodesia, a British African colony that has declared itself independent.

Amnesty issued its its report two days before it is to accept the 1977 Nobel Peace Prize in ceremonies at Oslo. The 352-page document covers the year ending in June 1977.

"All major regimes, all political or ideological blocs are involved (in violations) — in spite of the Universal Declaration of Human Rights adopted in December 1948," the report said.

The worldwide human rights organization has 105 fulltime staffers and 150,000 members and supporters. It opposes the death penalty, torture and imprisonment for political, religious, or ideological beliefs.

The report spoke of "the continued mass detention of between 55,000 and 100,000 prisoners in Indonesia, many of them held for more than 12 years."

Indonesian officials acknowledge holding 31,461 prisoners in connection with a 1965 Communist revolt and announced this week that 10,000 of them will be freed Dec. 15. The others will be released or tried by the end of 1978, the officials said.

John Humphreys, head of the 60-person research staff, said at a news conference that Indonesia probably has the largest number of political prisoners among nations for which the organization has data. Among the countries for which Amnesty has limited information are China, Laos, Cambodia, Vietnam, Taiwan, Malaysia and Singapore, he said.

The report said many African countries jail political dissidents without trial, but Equatorial Guinea and white minority-ruled Rhodesia are the leaders with an estimated 1,000 detainees each.

Amnesty also said that in Rhodesia more than 60 persons were convicted of security violations and secretly executed during the report period.

The report said: "In April 1977, two years after the (Rhodesian) Ministry of Justice announced that all future executions would take place in secret, Amnesty International groups appealed to the regime to stop using the death penalty and urged the British government to reaffirm the illegality of all exexecutions carried out in Rhodesia."

In South Africa and Rhodesia, "it became evident that the torture of political detainees is now official policy," the report said.

"During the year under review at least 18 political prisoners died in South Africa while in security police custody, while in Uganda, Ethiopia and Equatorial Guinea torture, massacres of civilians and the government-sanctioned murder of political opponents proceeded unchecked," the report said.

It said 98 persons were killed in Sudan after an attempted coup.

The report noted "little discernible improvement" in the human rights situation in Latin and South America, but noted on the other hand "the release of tens of thousands of prisoners of conscience in India" with the ousting of Indira Gandhi's government.

As for the United States, Amnesty said President Carter's January pardon for draft resisters brought about the release of the last American conscientious objectors, and that all 14 U.S. cases in which Amnesty is now involved deal with blacks or American Indians.

The report said in America, "there is no overt political imprisonment but ... it is suspected that many people may be 'framed' on criminal charges because of their political activities or ethnic origin."

Amnesty International's secretary general, Martin Ennals, also attended the news conference. Responding to questions about the organization's efforts in the Far East, he said Amnesty must seek results where it has a chance of being effective.

He said the group studied "one or two" cases of political repression reported in China last year "but for the time being there certainly is a gap in the things we've done. China has a most unusual system and we are trying very hard at the moment to figure out how it works."

He noted that Amnesty International has helped effect the release of 10,000 political prisoners of the 16,000 individual cases it has championed, and that success has opened it to criticism of its impartiality, priorities and effectiveness.

"Now, on the one hand we're told we ought to be doing more on Cambodia and China and on the other hand we're accused of being spread too thin," Ennals said. "When we were small and had one researcher on Latin America who didn't speak Spanish, nobody cared."

WEST WIND PHOTOGRAPHIC
501 Texas Commerce Bank Building
797-7927
MINI GALLERY

Joe Don Buckner
Photographer
797-7927
11-28

## Soviets Pan Sadat Moves For Peace

MOSCOW (UPI) — The Soviet Union said Thursday Secretary of State Cyrus Vance's statement that the Geneva peace conference could be replaced by the Cairo talks was a "direct contradiction" of a Soviet-American statement on the Middle East.

The Soviet news agency Tass also acknowledged for the first time that Egypt had closed its consulates and cultural centers outside of Cairo and called the development an "unfriendly action."

The Tass report was the harshest Soviet attack on the United States since the Sadat initiatives began.

It said there are "definite circles in the American administration" trying to pressure Arab confrontation states into attending the Dec. 14 Cairo meeting.

So far, only Israel, the United States and a representative of the United Nations have accepted Egypt's invitation to the talks.

The Soviet Union, which turned down an invitation, has charged that Sadat was using the preparations for a Geneva conference as a cover for a separate Israeli-Egyptian peace settlement.

"The idea is being persistently circulated in the Egyptian quarters that the foundation for talk on the Middle East should be laid at the Cairo meeting," Tass said.

"The press makes broad use of Cyrus Vance's statement that the United States is now inclined to concentrate its efforts not on the convocation of the Geneva conference, but on guaranteeing the holding of the Cairo meeting.

"This stand is in direct contradiction to the Soviet-American joint statement on the Middle East, which says that the Geneva conference must be held before the end of this year with the participation of all sides concerned to solve the Middle East problem comprehensively," Tass said.

The joint statement was issued Oct. 1 in Washington and Moscow and called for a peace agreement "as soon as possible" and said any agreement "should be comprehensive incorporating all parties concerned and all questions."

The Tass report followed the departure from Moscow of Undersecretary of State Phillip Habib, a specialist on the Middle East.

Informed diplomatic sources said Habib asked the Soviet Union not to completely dismiss the Cairo conference and cautioned the Soviets against encouraging the hardline Arab states to attack Sadat.

## Carter To Hold 'Fireside Chat'

ORONO, Maine (AP) — President Carter will hold a nationally televised "fireside chat" next month to inform Americans about the benefits of the Panama Canal treaties, a negotiator in the talks said Thursday.

Speaking at the University of Maine, Welborn G. Dolvin said the president believes that support for the treaties would "increase greatly if the public understoood them."

The White House would not immediately confirm the report.

Dolvin said his visit to the university was an example of Carter's efforts to send government representatives throughout the country to campaign for treaty ratification.

"The president firmly believes that the best and fairest way of gaining continued use of the Panama Canal for years to come is through renegotiation of our present treaties," he said.

"This would rid us of any sentiment against us by foreign countries for controlling the canal," he added.

Dolvin spoke for an hour to about 200 students in a political science class at the university.

A retired Army lieutenant general, Dolvin was the Pentagon's deputy negotiator in last summer's talks with Panama.

---

Haiti's economy is basically agricultural with cotton, coffee, castor beans, sugar, cacao, plantains and essential oils as the main products.

Dillard's makes this the happiest Christmas

Save on famous maker table linens and set a special holiday table

10.99 52x70", reg. $13

"Courtrai" by Sleater, a dignified look with delicately patterned bands. Permanent press with soil release finish. In white, navy, moss, gold, bone or pineapple. 60x80", reg. $17, 14.99. 60x90", reg. $20, 16.99. 60x104", reg. $23, 19.99. 60x120", reg. $26, 21.99. 68" round, reg. $20, 16.99. Napkin, reg. 1.50, 1.39.

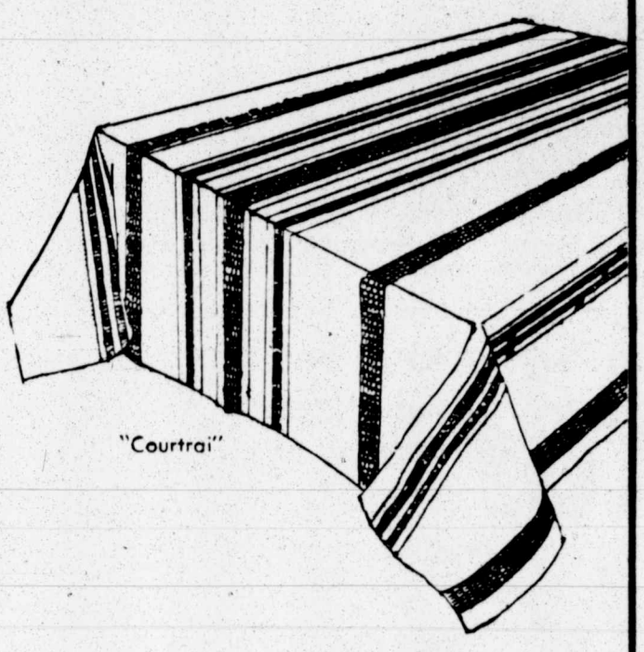
"Courtrai"

11.99 52x70", reg. $13

"Heritage" by Tobin sets an elegant table with it's lacy border. Permanent press and soil release finish. In white, champagne, citron, blue or avocado. 60x80", reg. $17, 14.99. 68x90", reg. $23, 19.99. 68x104", reg. $25, 22.99. 68x122", reg. $27, 23.99. 68" round, reg. $18, 15.99. Matching napkin, reg. $2, 1.79.

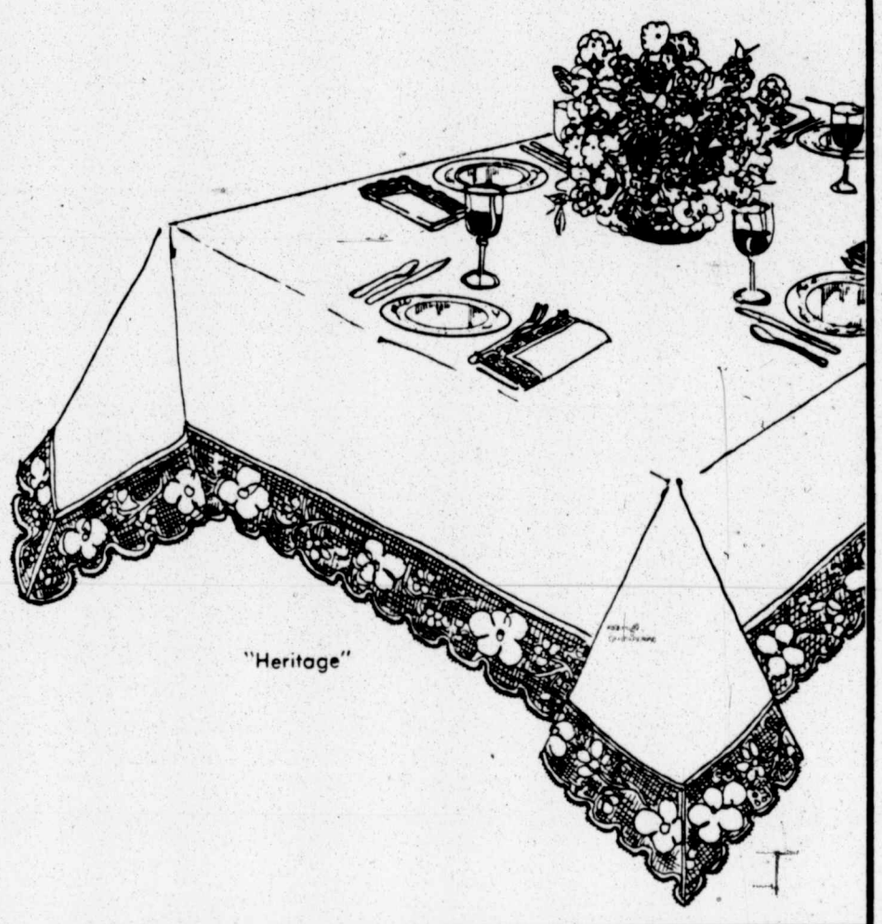
"Heritage"

Give them a sound nights sleep with "Debut" pillows

5.99 standard, reg. $8

"Debut", the Dacron® polyester Fiberfill II bed pillows you can machine wash and dry. Hypo-allergenic and odorless, too. 50% poly/50% cotton ticking.
Queen, reg. $10 ..... 6.99
King, reg. $13 ..... 8.99

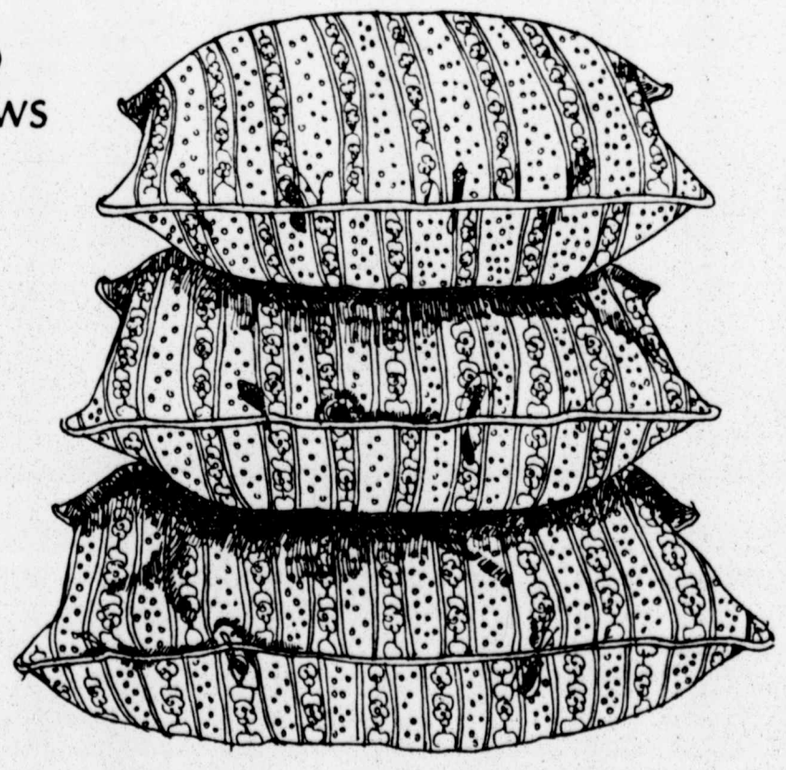

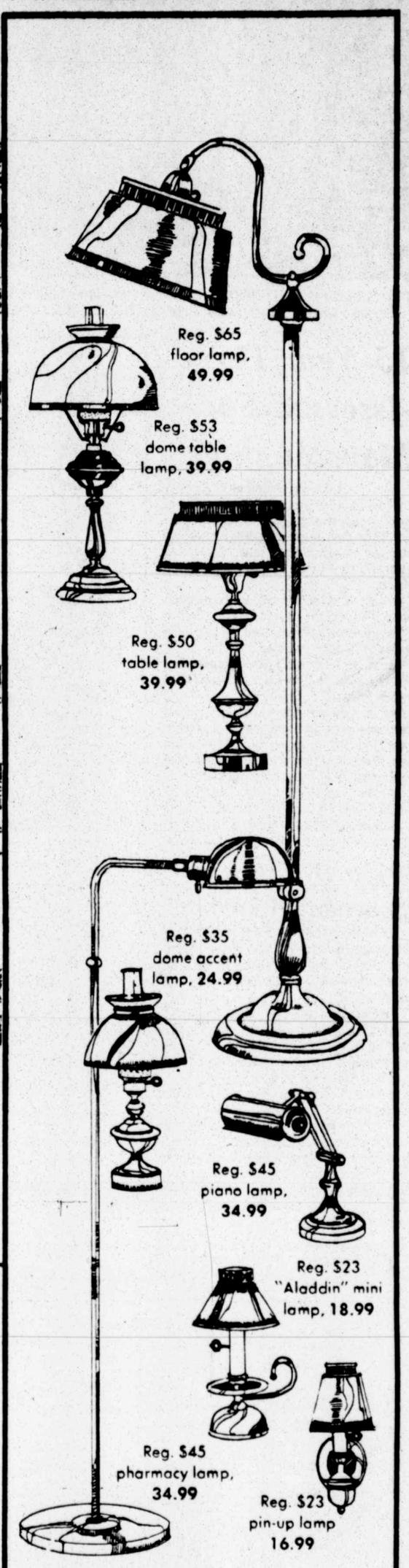
Reg. $65 floor lamp, 49.99
Reg. $53 dome table lamp, 39.99
Reg. $50 table lamp, 39.99
Reg. $35 dome accent lamp, 24.99
Reg. $45 piano lamp, 34.99
Reg. $23 "Aladdin" mini lamp, 18.99
Reg. $45 pharmacy lamp, 34.99
Reg. $23 pin-up lamp 16.99

Antique bronze decorator lamps... an illuminating gift ideal at savings

17% to 23% off

Reg. $23 to $65 ..... now 16.99 to 49.99
It happens only once a year and it's a very special occasion . . . it's our special price on these ever popular antique bronze classics. And not a moment too soon for gifting someone special or accenting your home for the holidays. Don't miss these well-timed savings on 8 styles from our collection.

Shop Dillard's in South Plains Mall Monday through Saturday 10AM TO 10PM.

Dillard's

12-9

TWO KILLED IN EXPLOSION — An aerial view shows firemen hosing down chemical storage tanks on fire in Logan Township, N.J. Thursday. Two construction workers were killed after one of the tanks in the foreground exploded, and four more men were reported missing.(AP Laserphoto)

# Blasts, Fire Kill Chemical Workers

LOGAN TOWNSHIP, N.J. (AP) — A series of explosions rocked a chemical disposal plant and set off a spectacular fire in a cluster of huge storage tanks Thursday, killing two workmen and injuring 14 others, four critically. Eight of the injured were firemen. Another four workmen were missing.

A cloud of chemical fumes billowed from the Rollins Environmental Services Inc. plant about 15 miles south of Philadelphia, but authorities said the fumes posed no immediate danger to area residents.

"We don't know what chemicals are in the ground and that's slowing the search," said state police Sgt. John Keller. Several firemen were sent choking and vomiting from the toxic fumes to a nearby hospital.

Authorities had mistakenly reported four dead as a result "of confusion with hospitals and ambulance companies," Keller said. He said the death toll could go higher.

Witnesses said four or five explosions occurred in a cluster of 14 storage tanks containing waste chemicals. A 20,000-gallon tank filled with hydrocarbons blew up at about 2:30 p.m. and the resulting fire spread to 11 other tanks. It took 1½ hours to bring the fire under control.

The blast "could have been the result of a welding spark," said company spokesman Richard Sernyak. "We don't know what happened...There is some volatile material in that area and the construction people knew it."

All the victims were among the 24 construction men from two firms expanding the tank farm from its current 20 tanks, said Sernyak.

"I heard the blast and started running," said John Masciarelli, an 18-year-old workman. "One of the tanks blew up. I don't know what happened.

"Just before the first explosion, my foreman suggested that we move out because he didn't like the way the work was going. There were five explosions and a big fire that rose a couple hundred feet in the air."

Twenty-two ambulances and several fire trucks responded to the emergency and the injured were taken to several area hospitals.

SCHWINN®
BE A CYCLING SANTA THIS YEAR
Layaway NOW for Christmas!
"We Service What We Sell"
EDWARDS BICYCLE SHOP
2108 50th Street
744-3946

## *15-Year Term Assessed For Manslaughter*

A-J Correspondent

STANTON — Freddie Grothe, 26, of Ackerly was sentenced to 15 years in prison on Thursday after pleading guilty to charges of involuntary manslaughter in 118th District Court before Judge Ralph Caton.

Grothe was sentenced in connection with the death of Guadalupe Saenz, whose body was found Sept. 18 in a field in Martin County near Ackerly.

Saenz suffered at least seven severe blows, including a blow to the head which knocked out five teeth. Saenz also received two wounds from a .22-caliber gun, one over the right eye and another over the left temple. In addition, his throat was cut from ear to ear and he had numerous knife wounds to the body.

Another guilty plea was entered in 118th District Court by Kenneth Walker of Lamesa. He was sentenced to 20 years for burglary of a rural residence in June.

## *Offer Of Freedom Scorned By IRA*

BELFAST (AP) — Britain offered to let some Irish Republican Army prisoners out of Northern Ireland jails for Christmas, but the IRA Thursday rejected the offer.

"Republican prisoners have never accepted the offer in the past and they will not be accepting it this year, as a matter of principle," said a spokesman for the militant IRA, whose guerrillas are fighting to end British rule and Protestant domination of Northern Ireland.

Northern Ireland Minister Roy Mason told the House of Commons Wednesday in London that 35 prisoners were eligible for consideration for Christmas leave but not all would be offered it. Holiday leave is offered trusted prisoners nearing the end of their sentences.

Parker

The world's best ball pen . . .
It's a Parker.
*Parker Jotter writes better months longer, three times longer than the ordinary ballpoint.
*Exclusive Jotter mechanism turns point with each "click" of the cap button for balanced point wear, smoothest writing.
$2.50
PARKER
DAVID STATIONERY
SOUTH PLAINS MALL
797-2555

Sears
Cut $55 to $215
Compare! 857 COILS in full size
Compare! 5½-in. THICK polymeric foam
Sears-O-Pedic Deluxe Bedding
Twin Mattress or Box Spring
Dec. 1976 Regular was $124.95
NOW ONLY 69.88 each piece
Talk about comfort! And deep firm support. Choose 615-coil innerspring (857 coils in full). Or, if you prefer, 5½-in. thick polymeric foam. Both feature sag-resistant construction. Plus rich padded quilt covers. So hurry in now! Don't miss this great buy!
Full mattress or box spring...Dec. 1976 was regular $144.95 89.88 each
2-piece queen size set... Dec. 1976 was regular $369.95 $199 set
3-piece King size set... Dec. 1976 was regular $514.95 $299 set
Limited Quantities
Save $4 to $7
Buy today...hang tonight our best selling washable textured draperies
Regular $19.99 pr. 48x84-in. long 15.99
Swirlaway is a bulky-look geometric pattern drapery of rayon, acetate and polyester in 5 colors. Machine washable for easy care.
72x84-in. Regular $36.99 ..... 31.99
96x84-in. Regular $49.99 ..... 42.99
Pattern sample
Sale ends Dec. 29
Ask about Sears Credit Plans
Each of these advertised items is readily available for sale as advertised
Sears
SEARS, ROEBUCK AND CO.
Satisfaction Guaranteed or Your Money Back
Where America shops for GIFTS OF VALUE
South Plains Mall
793-2611
Plenty of Parking
STORE HOURS:
9:30 to 10
Mon. thru Sat.
Carpet Dirty?
Call Sears-Carpet Cleaning
792-8051
12-9

# Carter Scores Victory With Welfare Program

WASHINGTON (AP) — President Carter scored a major victory Thursday when a special House welfare subcommittee voted to combine the food stamp program with an expanded cash-aid welfare program.

The vote was 16 to 12 to approve Carter's proposal to "cash out" the $6-billion food stamp program and instead make the millions of persons now getting food stamps eligible for cash aid in the future.

The vote went beyond the food stamp issue to a preliminary affirmation of Carter's proposal to fundamentally restructure and consolidate the nation's assistance to its poor.

The White House said it was "especially pleased" by the vote.

"The president appreciates the committee's expeditious work on the difficult issue of welfare reform, and applauds today's vote," a White House statement said.

The statement said the vote was "a major step toward passage" of the White House proposal.

HEW Secretary Joseph A. Califano Jr. said that the vote to consolidate the three major public assistance programs "is a major step in the direction of comprehensive welfare reform.

"It demonstrates that the Congress and the president can work effectively together," he said.

The subcommittee still faces several hard questions concerning the administration's jobs programs that are an integral part of the welfare revision plan.

The panel is expected to work through Christmas week and may not finish until Congress returns next January. Whatever it finally recommends will go to three House committees — Ways and Means, Education and Labor and Agriculture — before the House votes on it.

Rep. Al Ullman, Ways and Means chairman, argued against replacing the food stamps with cash. He said he would propose a substitute for Carter's $30.2-billion welfare-revision program. He wants to keep food stamps and emphasize strengthening the existing welfare system.

But the subcommittee went along with Carter, responding to an emotional appeal by Rep. Carl Perkins, chairman of the Education and Labor Committee, to give the president's program a chance.

Perkins, D-Ky., said he believed Carter's welfare program would still be debated by Congress next spring and any decisions taken Thursday would not be totally binding.

"But I think we should give the president an opportunity to try to make a good-faith effort to bring order out of chaos," Perkins said. He said cashing out the food stamps would be a fundamental decision to do what Carter has requested.

Ullman, D-Ore., seeking time to offer a comprehensive substitute to Carter's program, argued against voting now on the food stamp issue. Roughly 5 million families currently benefit from the stamp program.

Some members said, however, they thought food stamps should be kept in addition to the proposed cash assistance program because those benefits were inadequate to keep a family out of poverty.

"How much blood and sweat and tears we have put into the relatively fraud-free food stamps program," said Rep. Frederick W. Richmond, D-N.Y. "I hate to see it go down the drain."

The panel defeated an attempt by Rep. Joseph Fisher, D-Va., to earmark one-fourth of the president's new benefits for the poor for food stamps — for instance, to require that $100 of a $400 monthly benefit be parceled out in food stamps rather than in cash.

But Reps. Fortney Stark, D-Calif., and Martha Keys, D-Kan., said this would continue the degrading assumption that the poor are not wise enough to use money to feed themselves properly.

Earlier, the subcommittee defeated an attempt by Rep. Charles Rangel, D-N.Y., to eliminate the administration's two-tier level of benefits for poor families.

As proposed, a family of four where the household head was expected to work would get only $2,300 a year in benefits for the first eight weeks it became eligible for the welfare program — the time period when the head of household was supposed to be looking for a job.

After the eight-week period, if the head of household had not been able to find a private job and no public service jobs were available, the family's benefit would rise to the annual level of $4,200.

Rangel wanted to drop the lower benefit and let families become immediately eligible for the higher $4,200 cash aid.

READY FOR SANTA — Santa Land, complete with 70-foot Christmas tree, manger scene, carolers and all Santa's reindeer are about ready to greet Mr. and Mrs. Claus on their arrival Saturday. Santa's village was moved this year from its old home in Mose Hood Park to the civic center area. (Staff Photo by Holly Kuper)

JONES•BLAIR PAINT
Quality Paint For Every Home and Commercial Use!
PAUL GRAHAM CO.
1415 AVE. N 765-6607 11-20

One Package of PILLSBURY PLUS Cake Mix
FREE

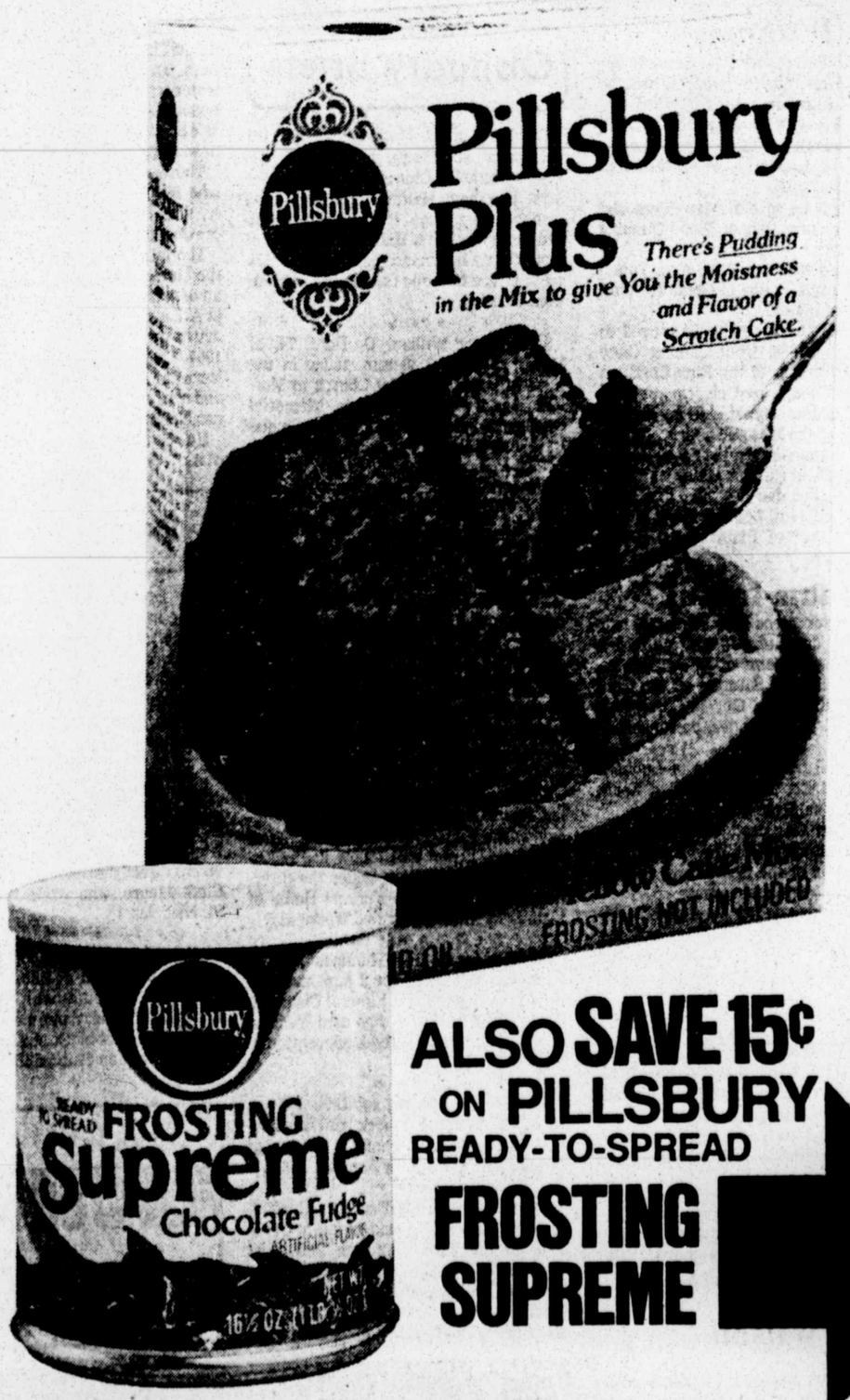


ALSO SAVE 15¢ ON PILLSBURY READY-TO-SPREAD FROSTING SUPREME

Nothing to buy or mail in.
Take this coupon to your store and get one free package of Pillsbury Plus Cake Mix.

STORE COUPON
Pillsbury
FREE
6407-661

FREE One package of PILLSBURY PLUS CAKE MIX
coupon good on all flavors
TO THE DEALER: WE WILL REIMBURSE YOU A MAXIMUM OF 79¢ FOR THIS COUPON Plus 5¢ for handling provided you and the consumer have complied with the terms of this coupon offer. This coupon is not assignable. Invoices proving purchases of sufficient stock of our brands to cover coupons presented must be shown upon request and failure to do so may, at our option, void all coupons submitted for redemption for which no proof of product purchase is shown. Reimbursement will be made only to a retail distributor of our merchandise or to a holder of our certificate of authority acting for him. For redemption of properly received and handled coupons, mail to The Pillsbury Company, Box 802, Minneapolis, MN 55460. Cash redemption value 1/20 of 1¢.
LIMIT ONE COUPON PER PURCHASE.
COUPON EXPIRES JANUARY 7, 1978
FREE
Pillsbury
©THE PILLSBURY COMPANY 1977

STORE COUPON
Pillsbury
15¢
6423-674

SAVE 15¢ on READY TO SPREAD FROSTING SUPREME
coupon good on all flavors
TO THE DEALER: We will reimburse you for the face value of this coupon plus 5¢ for handling provided you and the consumer have complied with the terms of this coupon offer. The consumer must pay any sales tax involved. This coupon is not assignable, invoices proving purchases of sufficient stock of our brands to cover coupons presented must be shown upon request and failure to do so may, at our option, void all coupons submitted for redemption for which no proof of product purchase is shown. Reimbursement will be made only to a retail distributor of our merchandise or to a holder of our certificate of authority acting for him. For redemption of properly received and handled coupons, mail to The Pillsbury Company, Box 802, Minneapolis, Minn. 55460. Cash redemption value 1/20th of 1¢. Void where prohibited, restricted or taxed by law.
LIMIT ONE COUPON PER PURCHASE NO EXPIRATION DATE
15¢
Pillsbury
©THE PILLSBURY COMPANY 1977

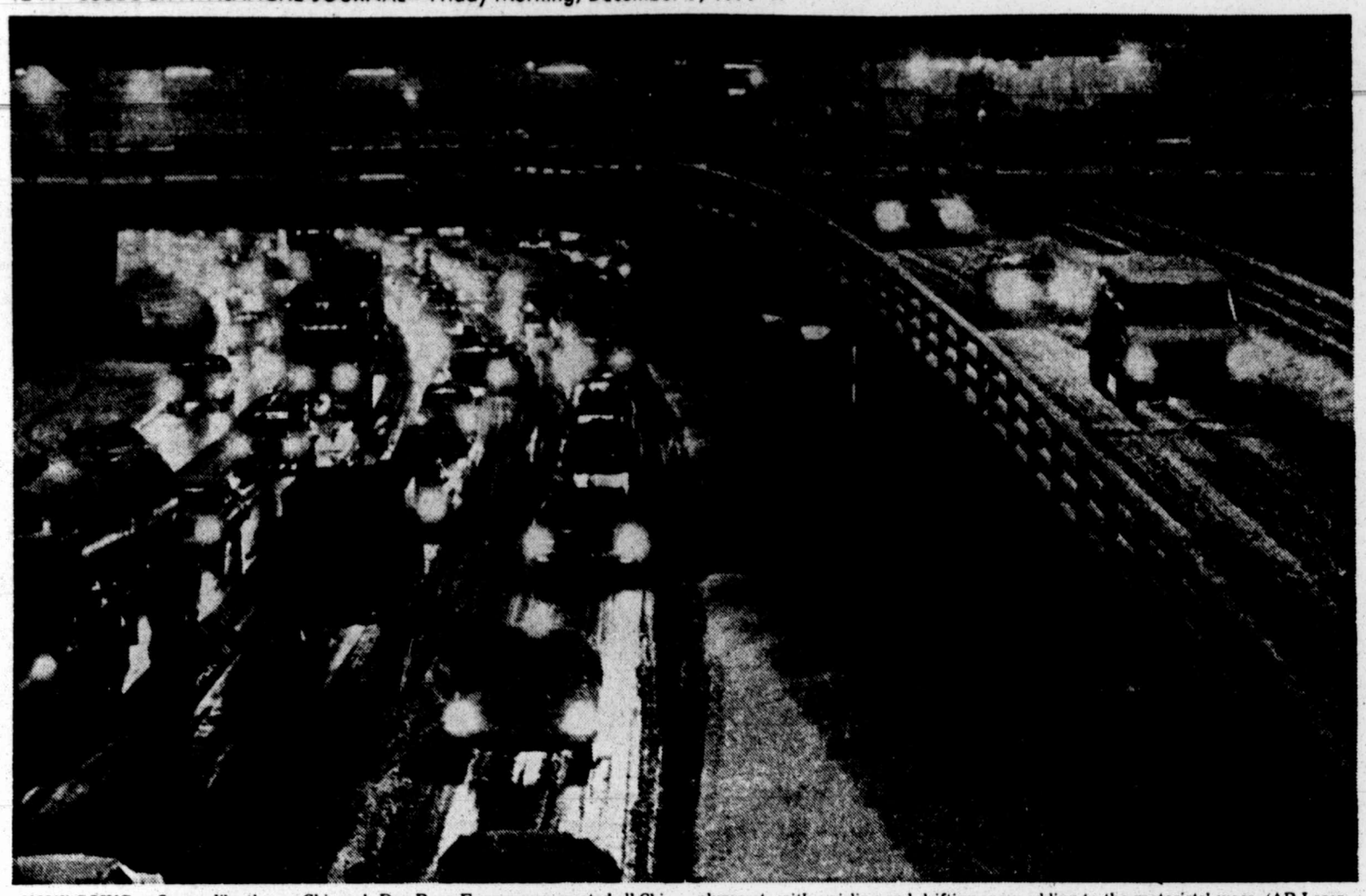

SNOW GOING — Scenes like ths, on Chicago's Dan Ryan Expressway greeted all Chicago-Area workers as they headed home Thursday evening. Heavy snow throughout the Midwest made roads snow-packed and treacherous. Temperatures are expected to plummet, with swirling and drifting snow adding to the motorists' woes. (AP Laserphoto)

# Council Help Asked For Airport Parking

(Continued From Page One)

employee parking was converted to public parking.

There are only 58 parking spaces for airport employees.

The proposed employee lot, to be constructed south of the terminal, would contain 120 parking spaces.

A temporary loan of approximately $653,536 is needed, Garland said, as interim financing for the extension of a taxiway for the east-west runway.

He said the board hoped the money could come from a fund established by the council in September, 1973, to cover construction overruns at the civic center and the airport.

Although the civic center has used some money from the fund, the airport board has never tapped the moneys. Finance Director Miller said the fund contains $736,000, $653,536 of which could be used for the loan.

**FAA Funds Due**

Of the total cost for the taxiway construction ($1,261,364), approximately $400,000 would be available from the Federal Aviation Administration before the end of the year.

However, the remaining federal money would not be granted to the airport board until October, 1978 — thus, the need for the loan.

The board hopes to obtain a supplemental agreement with the firm under contract for work on a runway at the airport and save about 30 percent of the total cost if the project was re-bid.

Other capital improvements proposed by the airport board include remodeling of the old terminal building at a cost of $58,396, the purchase of a second baggage claim system and the purchase of a loading bridge.

The second baggage claim system would have a total cost of $64,000, but the city would only pay half that amount.

The loading bridge would cost $160,000, with $80,000 coming from city coffers.

Garland noted that it is possible that the airlines could be convinced to purchase the baggage claim system. However, if the city foots the bill it will recoup its investment within four years thanks to additional airline rental for the equipment, he said.

Councilman Alan Henry suggested the board "make people aware it is the airline's responsiblity" to get the luggage unloaded quickly, and not the fault of the city or the airport if there are delays.

**Bad Feelings Created**

Henry said passengers forced to wait a long time for their luggage "come away with a bad feeling about Lubbock."

Garland said the airport board "can do everything except the parking building" without financial help from the city.

Mayor Roy Bass ordered all airport board requests be placed on the agenda of next Thursday's council meeting and action is expected at that time.

# Obituaries

## *Lt. Col. Bainum*

FRIONA (Special) — Lt. Col. Charles Wayne Bainum, a former Friona resident, died Tuesday in an Alexandria, Va., hospital after a short illness.

Services are scheduled at 2 p.m. Saturday in the Friona First United Methodist Church. The Rev. Bobby McMillan, pastor, will officiate.

Burial will be in the Friona Cemetery under the direction of Parsons-Ellis Funeral Home.

Bainum, 46, was reared in Friona and attended school here. He was an officer in the U.S. Air Force. He married the former Ruby Shaffer Oct. 28, 1955, in Friona.

Survivors include his wife; two daughters, Lisa Bainum of Farmville, Va., and Lori Bainum of Alexandria; a son, Michael Bainum of Alexandria; and two brothers, Dudley Bainum of Tucson, Ariz., and Jimmy Bainum of Denham Springs, La.

## Pete Bartlett

Services for Pete Bartlett, 70, of 2007 25th St. will be at 2 p.m. Saturday in the W. W. Rix Funeral Home Chapel.

Horace Coffman, an associate minister of Broadway Church of Christ, and the Rev. Wayne O. Perry, Highland Hospital chaplain, will officiate. Burial will be in Resthaven Memorial Park.

Bartlett died at 5:55 a.m. Thursday in Highland Hospital.

The Goree native moved to Lubbock in 1925. In 1938, he moved from Lubbock to California. In 1969 he moved to Odessa from California, and returned to Lubbock in 1973.

He married Flossie Wynn in March, 1931, at Portales, N. M. She died in 1974.

Survivors include two brothers, B. M. of Lubbock and Buster of Lorenzo; and three sisters, Mrs. Lillie Meers of Lubbock, Mrs. Daisy Yates of Goree and Mrs. Mary Jane Cato of Renton, Wash.

Pallbearers will be Jerry Bartlett, Hilton Bartlett, L. D. Bartlett, Wendell Saunders, Charles B. Perry and Steve Dearth.

## Horace R. Cage

FLOYDADA (Special) — Horace Rodolph Cage, 69, of Floydada, died Thursday morning in a Crosbyton hospital after a lengthy illness.

Services will be at 2 p.m. Saturday in Calvary Baptist Church here with the Rev. Hollis Payne, former pastor, officiating. He will be assisted by Dr. Floyd C. Bradley, pastor of First Baptist Church here.

Burial will be in the Ralls Cemetery under the direction of Moore-Rose Funeral Home of Floydada.

The Wise County native married Bonnie Beatrice McClure here in September, 1928.

The moved to Floyd County in 1953, from Spur.

Cage was a Baptist.

Survivors include his wife; two sons, Donald Hoyt Cage of Lubbock and David Roy Cage of Azle; a daughter, Mrs. Ella Mae Gentry of Crosbyton; a brother, Harland Jay Cage of Floydada; a sister, Mrs. Crafton Hay of Lubbock; six grandchildren and a great-grandchild.

## *Cecil T. Grant*

LEVELLAND (Special) — Services for Cecil T. Grant, 69, of Levelland are slated for 2 p.m. Saturday at the George C. Price Funeral Home Chapel here.

The officiating minister will be J. E. VanStavern of the Third Street Church of Christ in Levelland.

Burial will be in the City of Levelland Cemetery.

Grant, who had lived in Hockley County since 1949, died at 11:50 p.m. Wednesday in Methodist Hospital in Lubbock after a lengthy illness.

Grant was born in Fleetwood, Okla. He married Lou Ella Corsey June 20, 1928, in Hugo, Okla.

He was a retired laborer.

Survivors include his wife; two daughters, Mrs. Toye Crumley of Levelland and Mrs. Joy Crisp of Turon, Kan.; six sons, Vernell, Gene, Carroll and Clifford, all of Levelland, Bud of Morton and Billy of Littlefield; two sisters, Mrs. Vernon (Pauline) Pettit of Boswell, Okla. and Mrs. Edwin (Faye) Bryant of Lorenzo; a brother, Noble of Ralls; 29 grandchildren and 12 great-grandchildren.

Grandsons will serve as pallbearers.

## Mrs. O. Lumsden

CROSBYTON (Special) — Services for Mrs. Pauline Lumsden, 66, of Crosbyton will be at 10 a.m. Saturday in the McAdoo Baptist Church at McAdoo.

The Rev. Rodney Brown, pastor, will officiate. Burial will be in the McAdoo Cemetery under the direction of Adams Funeral Home at Crosbyton.

Mrs. Lumsden died shortly after noon Wednesday in the Crosbyton Care Center.

Mrs. Lumsden was a native of Sunset where she married Osie Lumsden on May 30, 1929.

A retired schoolteacher, she moved to McAdoo in 1947 and to the Crosbyton Care Center in 1973.

Her survivors include her husband of Crosbyton; two sons, Billy of Broomfield, Colorado and Tommy of Littlefield; two daughters , Mrs. Dale Neff of McAdoo and Mrs. Bobby Hardin of Crosbyton; three brothers, A.G. Harper of Wichita Falls, Cleo Harper of Sunset and Vivan of California; three sisters, Mrs. Flaura Magness of Wichita Falls, Mrs. Ozella Newsom of Bowie and Mrs. Zula (Bell) Eason of Alvord; 11 grandchildren and 6 great-grandchildren.

## *Mrs. A.A. Miller*

BROWNFIELD (Special) — Services for Mrs. A. A. (Cleo) Miller, 67, of Brownfield, will be at 3 p.m. today at the First Christian Church with the Rev. Jack Garrett, pastor, officiating.

Burial will be in Terry County Memorial Cemetery under the direction of Brownfield Funeral Home.

Mrs. Miller died at 6:45 p.m. Wednesday at Brownfield General Hospital following a sudden illness.

A native of Garza County, Mrs. Miller moved to Brownfield in 1926, from Wichita Falls. She married A. A. Miller Oct. 28, 1928, in Hurlwood. Miller, a Terry County farmer, died Sept. 11, 1974.

Survivors include a son, Max Miller of Brownfield; and two grandchildren.

## *Henry T. Nichols*

Services for Henry Tommy Nichols, 64, of 606 Beach Ave. in Lubbock are slated for 2 p.m. Saturday at the New Hope Baptist Church of Lubbock.

The Rev. Adolphus Cleveland, pastor of the New Jerusalem Baptist Church of Lubbock, will officiate.

Burial will follow in the Peaceful Gardens Cemetery under the direction of the South Plains Funeral Home of Lubbock.

Nichols moved here from San Marcos 36 years ago. He worked at the Lubbock Cotton Oil Co. about 30 years.

Survivors include his wife, Adell; three sons, Thomas Lee of Hobbs, N. M., William Taft and Arthur of Lubbock; four daughters, Mrs. Barbara Garrett of Sweetwater, Mrs. Bobby Jean Maiden of Lubbock, Mrs. Betty Jean Jordan of Los Angeles, Calif. and Mrs. Patricia Pickett of San Antonio; 23 grandchildren and a great-grandchild.

## Katie Roberts

BROWNFIELD (Special) — Graveside services for Katie Roberts, 67, of Brownfield will be at 10 a.m. Saturday at the Terry County Memorial Cemetery with Rolland McClain, minister of the West Tate Church of Christ, officiating.

Brownfield Funeral Home will handle the local arrangements.

She was a native of Comanche County and had moved here in 1958. She had operated a hotel for several years and operated the Brownfield Taxi Service the past few years.

Survivors include a sister, Mrs. Pearl Helms of Borger.

## Frank L. Scruggs

Services for Frank Locke Scruggs, 71, a 45-year resident of the city, will be at 11 a.m. Saturday at the Sanders Funeral Home Memorial Chapel with Chaplain Wayne Perry of Highland Hospital, officiating, assisted by the Rev. Jim Sutherland of the First Christian Church.

Burial will be in the City of Lubbock Cemetery.

Scruggs died at 4:50 p.m. Thursday at Highland Hospital after a short illness. His wife, Odle Hightower Scruggs, died two years ago.

## Donny R. Seay

O'DONNELL (Special) — Graveside services for Donny Ray Seay, a former O'Donnell resident, will be at 10 a.m. Saturday in O'Donnell Cemetery.

Local arrangements are being handled by White Funeral Home at Tahoka.

Services were held at 1 p.m. today in the First Assembly of God Church in Oklahoma City.

Oklahoma City arrangements are under the direction of Vondels-Smith Mortuary.

Seay, 30, died Tuesday in Presbyterian Hospital at Oklahoma City prior to surgery.

Born in Tahoka, he was a graduate of O'Donnell High School and a 1970 graduate of Texas Tech University. Seay was a physical management analyst for the Department of Housing and Urban Development in Oklahoma City.

The former O'Donnell resident was a member of the First Assembly of God Church in Oklahoma City and was senior commander of the Royal Rangers of Post 155 there.

Memorials may be made in the form of contributions to the Royal Rangers of Post 155, 4019 South Pennsylvania, Oklahoma City.

Survivors include his wife, D'Aun; a son, Jon Paul of the home; a daughter, D'Aun Angeline of the home; his father and step-mother, Mr. and Mrs. Earl Seay of Lamesa; two brothers, Weldon Seay of Lamesa and J.E. Seay of Lubbock; and two sisters, Mrs. Lloyd (Juanice) Davis of Idalou and Mrs. Wayne (Yvonne) Davis of Lubbock.

## *W. Ron Tilson*

MATADOR (Special) — Services for W.R. Tilson, 57, of Matador will be at 2:30 p.m. Saturday in the First United Methodist Church of Matador.

The Rev. Loyd Hearne, pastor, and the Rev. Wilbur Gaede will officiate. Burial will be in East Mound Cemetery at Matador under the direction of Seigler Funeral Home.

Tilson was dead on arrival about 4 p.m. Wednesday at the Motley Hospital following an apparent heart attack.

The Motley County native retired from the Air Force prior to returing to the Matador area. He was in the Air Force for 21 years and was a member of the VFW Post of Matador.

Tilson was also a member of the Methodist Church.

Survivors include his wife Naomi; one son, W.R. Tilson Jr. of Houston; one daughter, Mrs. James (Linda) Roberts of Sarasota, Fla.; his mother, Stella Tilson of Matador; three brothers, Tom Jr. of Dallas, Rayworth of Lithia, Fla. and Ban of Lexington, OK.; two sisters, Eugenia Bethard of Roaring Springs, and Grace Zabielski of Roaring Springs; and one granddaughter.

## *Dick Walker*

HEREFORD (Special) — Services for Dick Walker, 67, of Hereford will be at 10 a.m. Saturday in the Central Church of Christ here.

Bob Wear, minister, will officiate. Burial will be in West Park Cemetery in Hereford under the direction of Gililland-Watson Funeral Home.

Walker died at 3 a.m. Thursday in Deaf Smith General Hospital here following a short illness.

The Arapaho, Okla., native married the former Rubye Casebeer on Nov. 22, 1939, in Hereford. The owner of Walker Refrigeration Service, he moved here in 1933.

The World War II veteran served in the U.S. Navy and was a member of the Central Church of Christ here.

Survivors include his wife; three daughters, Mrs. Charles Seifert of Harper, Kan., Mrs. Bill Walker of Anthony, Kan., and Mrs. Herman Fox of Paducah; his mother, Mrs. S. B. Walker of Tulia; two sisters, Mrs. J. C. Short of Springdale, Ark. and Mrs. Jack McCrary of Tulia; six grandchildren and two great-grandchildren.

## *Neal Williams*

PLAINVIEW (Special) — Services for Neal Williams, 65, of Plainview will be at 11 a.m. Saturday in the First Christian Church here, with Dr. Robert W. Daniel, pastor, and Dr. Dudley Strain, pastor emeritus of Lubbock's First Christian Church, officiating.

Burial will be in Plainview Memorial Park under direction of Wood-Dunning Funeral Home.

Williams died about 12:45 p.m. Thursday in Central Plains General Hospital after a brief illness.

Born in Bethesda, Ark., he moved to Plainview in 1938, from Clinton, Okla. He was a member of the First Christian Church and was a past chairman of the Board of Elders at that church. He was a member of the Masonic Lodge.

Williams married Ruth Faye Veatch June 13, 1936, in Clinton, Okla.

Survivors included his wife; two sons, Coleman and Tim, both of Plainview; a brother, Arthur of Plainview; and five grandchildren.

## Williams Infant

Services for Alena Mae Williams, two-month-old daughter of Mr. and Mrs. Johnnie Lee Williams of 2720 E. 8th St., will be at 11 a.m. Saturday at the Ford Memorial Church of God in Christ with the Rev. J. E. Alexander, pastor, officiating.

Burial will be in the City of Lubbock Cemetery under the direction of South Plains Funeral Home.

The infant was dead about 8:15 a.m. Thursday on arrival at West Texas Hospital. Justice of the Peace L. J. Blalack ruled death by natural causes.

Survivors include her parents; a brother, James; a sister, Theresa; and her grandparents, Mr. and Mrs. Glen Wilson and Mr. and Mrs. Gordy Williams, all of Lubbock.

## *Keno Wilson*

TURKEY (Special) — Services for Keno Wilson, 65, of Turkey are pending with Seigler Funeral Home here.

Wilson died early Thursday of a heart attack, according to Justice of the Peace Curtis Tunnell.

Survivors include his wife, Earline; a son, Dr. Roddy Wilson of Denver, Colo.; three sisters, Mrs. Alta Smith of Shallowater, Mrs. Ilva Richburg of Paris, Ark. and Mrs. Laura Gilliland of Amarillo.

## W.T. Wilson

ANDREWS (Special) — Services are pending with the Singleton Funeral Home here for W. T. "Bill" Wilson, 84, of Star Route, Andrews.

Wilson died at 6:30 p.m. Thursday at the Permian General Hospital following a two month long illness.

# *Thieves In Lubbock Continue Handiwork*

Stealthy Lubbock thieves and burglars continued their holiday handiwork as the week neared a close, including one audacious intruder who sifted through an East Lubbock couple's pocketbooks while they slept at their home.

Tom P. Torres of 1017 Coronado Drive said someone broke into his apartment early Thursday, climbed the stairs, then calmly searched his wallet and his wife's purse while the couple slept just a few feet away.

After taking $60 from Torres' wallet, the burglar reportedly stole the family's Christmas star ornament before leaving.

A 71-year-old, retired Lubbock man told police Thursday someone may have stolen a $1,000 ring from his brother's body, after the elderly sibling died at a local hospital.

About $630 worth of rolled wire reportedly was taken from a building under construction at Loop 289 and Quaker Avenue Wednesday or Thursday. James Elkins of Slaton said thieves made off with 18 rolls, after apparently loading it onto a truck.

Whoever ransacked David Ratliff's 3004 37th St. residence Wednesday stole a $450 television, a necklace valued at $200 and a $350 pistol, reports indicated.

Delmer Harris Jr. of 2620 E. Auburn St. said someone stole his television set worth $300 Thursday, but the pilfered item was discovered later in a nearby alley.

A neighbor told police he had seen two men carrying the set earlier in the day, after he was alerted by his barking dogs. After threatening to unleash his animals, the man said the suspects dropped the set and fled.

Marguerite Lucille Carter told officers someone forced an air conditioner from a window at her 1507 42nd St. home Wednesday night and made off with four rifles, valued at $1,500.

According to Tonia Gay Stephenson of 4316 60th St., whoever pried a door on her vehicle parked in the 6000-block of Slide Road recently got away with a television, 23 eight-track tapes, clothing and jewelry. The complainant set her loss at more than $900.

A television set and stereo, together valued at $500, was the take for whoever burglarized Jeff Everson's 3202 30th St. residence Wednesday.

## Obituary Briefs

The Mass of the Resurrection will be celebrated at 11 a.m. today in St. Joseph's Catholic Church in Rownea for Mrs. Elizabeth Halfmann, mother of a Lubbock clergyman. Burial will be in Olsen Cemetery. Mrs. Halfmann, mother of Rev. Curtis Halfmann, pastor of Our Lady of Grace Catholic Church in Lubbock, died Tuesday.

• • •

Services for William D. Ford, 74, of Morton, will at 2:30 p.m. today in the First Missionary Baptist Church in Morton. Burial will be Morton Memorial Cemetery under the direction of Singleton Funeral Home. Ford died Tuesday.

• • •

Services for Quentin Jennings Howard, 58, of 2206 E. 29th St. will be at 11 a.m. today in St. Lukes Baptist Church. Howard, who died Sunday, will buried in Resthaven Memorial Park under the direction of South Plains Funeral Home.

• • •

Services for Mary Ruth Martin, 64, of Bovina are slated for 3 p.m. today in the First Baptist Church of Bovina. Burial will be in the Bovina Cemetery under the direction of the Parsons-Ellis Funeral Home of Bovina. Mrs. Martin died Wednesday.

• • •

Services for Lucy Minchew Turner Taylor, 80, of Littlefield will be at 11 a.m. today at the First Presbyterian Church of Littlefield. Burial will follow in the Littlefield Memorial Park under the direction of the Hammons Funeral Home of Littlefield. Mrs. Taylor died Wednesday.

• • •

Services for J. Roy Thompson, 69, of Plainview are slated for 2 p.m. today in the Lemons Memorial Funeral Chapel in Plainview. Thompson, who died Wednesday, will be buried in the Lockney Cemetery.

• • •

Services are pending for Luke Moyer, 56, of 4302 29th in Lubbock with Resthaven-Singleton-Wilson Funeral Home of Lubbock. Moyer died in Bombay, India.

• • •

Services for Dezzie Faulkner Gordon, 71, of Post will be held today at 10:30 a.m. in the First Unitarian Methodist Church in Post. Burial will follow in the Terrace Cemetery under direction of the Hudman Funeral home of Post. Mrs. Gordon died Wednesday.

## State Republicans Select Director

AUSTIN, Texas (AP) — Wayne Thorburn, an Arkansas State University professor who supported Ronald Reagan for president in 1976, was named Thursday as executive director of the Texas Republican Party, effective Jan. 1.

Thorburn, 33, succeeds Doug Lewis, who resigned to work with John Connally, who may contend for the 1980 GOP presidential nomination.

Thorburn received a doctorate from the University of Maryland and has been an assistant professor of political science at Arkansas State since 1975. He has been active in Republican campaigns since 1964. Last year he was chairman of Citizens for Reagan in northeast Arkansas and was a delegate to the 1976 Republican National Convention.

He is a native of West Somerville, Mass.

## News Briefs

The Brower Family Singers will be singing in a revival at University Avenue Assembly of God Church at 4803 University Ave. The meeting opened Wednesday and will continue through Sunday. Service times are 7:30 p.m. weekdays and 9:45 a.m. and 7 p.m. Sunday, according to the Rev. Dave McNeely, pastor.

• • •

Longtime Lubbock resident Mrs. Lula Montgomery Moore Quest, 91, remained in serious condition Thursday at Highland Hospital. Mrs. Quest is the last surviving direct descendent of Dr. Clement Clark Moore, who wrote "A Visit from St. Nicholas."

• • •

Albert Aguilar, 16, fo 1111 40th St. remained in critical codition Thursday at Methodist Hospital with injuries sustained in a Sunday morning traffic accident in the 3200-block of Southeast Loop 289. The mishap claimed the life of an 18-year-old.

FLOWERS TODAY
5308-B Slide Road
795-9333
City Wide Delivery
12-3

FRANKLIN-BARTLEY FUNERAL HOME
4444 SOUTH LOOP 289
799-3666

# Canadian Slopes Beckon To Skiers

## Alberta's Rockies Exerting New Lure

"Springtime in the Rockies" has been replaced in popularity with "wintertime in the Rockies" as the Alberta ski centres of Banff and Jasper gear up for another exciting season.

Long the destination of travelers in spring, summer and fall, the Rocky Mountain areas are now busier than ever in winter, with a total of 17 lifts at three ski areas to give skiers an extremely wide variety of packed and powder skiing terrain.

Centered around the swinging alpine village of Banff are Mount Norquay, just three miles from the town center, and Sunshine Village, 14 miles out of town.

With a top elevation of 9,000 feet, Sunshine Village offers one of the longest ski seasons in the country, with opening day in mid-November and closing about mid-May. An average of 400 inches of snow, mostly dry powder, falls here annually, and skiers have a choice of the new 2,400-foot-long triple chairlift, three double chairlifts, from 2,600 to 4,000 feet in length, one T-bar and a beginner tow.

Sunshine is not accessible by car, but the last three miles of roadway are served by shuttle buses, so the village, nestled at 7,200 feet and surrounded by 11,000-to 12,000-foot peaks, is free of cars.

Sunshine Inn, at the base of the ski runs, features packages from mid-November on, with rates for six day-six night ski weeks including meals, lifts, lessons and accomodations in the Sunshine Inn or Sunshine Chalets from $210 per person to $275 per person. Dormitory accomodations start at $180 per week.

Packages with accomodations in Banff, at the Banff Springs Hotel or local motels, are available through DeWest tours, with prices ranging from $138 for seven days and six nights, including lifts at Sunshine and Mount Norquay ski area transfers, Calgary Airport to Banff transfers, and car rental optional.

Cross-country skiing and helicopter skiing also are available and can be arranged by day or longer. Full information is available from the Banff-Lake Louise Chamber of Commerce, Box 1298, Banff.

The third major center in the vast Rocky Mountains of Alberta is Jasper, where nearby Marmot Basin attracts skiers from all over the United States and Canada. Marmot has skiing of every type, especially gentle beginner slopes with accompanying ski school instruction; powder slopes that are wide open and above timberline; and challenging runs for intermediates and experts. The newest chair, the Knob Chair, rises 890 feet to serve the expert slopes that are powder or bumps, depending on the route down; two other chairs, 5,700 and 3,700 feet long, plus two T-bars, give access to the many well-groomed trails.

A total vertical drop of 2,300 feet is available at Marmot, and spacious chalets in the lower and upper basin areas make good lunch stops or a place to join friends.

For general information about travel in Canada, contact the Canadian Government Office of Tourism, Ottawa, K1A OH6.

# High Ontario Mountains Offer Special Challenge

High craggy mountains are rare in Ontario, but that dosen't mean there isn't good skiing available to the demanding visitor or the dedicated local schusser.

Ontario has its share of exciting runs and from Christmas to the last, lingering snort of March chill (sometimes April) skiers and their favorite activity are parted only when the demands of work, sleep or family intervene.

In recent years this has applied to the cross-country crowd as well as the donwhillers. It's just a matter of changing runs for trails.

If the weather starts to soften, enthusiasts in southern Ontario worry a bit until they can tune into one of the many radio reports, provided daily all over the province from 7:45 a.m. on, regarding weather, road and snow conditions. But with all the snowmaking equipment arounmd, it takes a really heavy thaw to ruin a weekencd. ALl big resorts are well equipped.

For variety and challenge, undoubtedly Thunder Bay has the best skiing in the province. Five ski areas are spotted on four mountains where the vertical drop edges close to 800 feet. Runs total 75 miles and each spot has one going a mile and more.

The lift ticket is interchangeable, so with along enough stay, a skier can try each setup, none of which is more than 16 miles out of town.

Head for Mount Baldy or Mount McKay and you'll mingle with local skiers, for these two were the former town ski clubs. Visitors therefore are more apt to hover around the other three, of which Mount Norway is the smallest. This is where the ski jumpers work out, and while trying beginner or intermediate trails skiers might chance upon members of Canada's national team at practice.

With three chairlifts and two mountains, Loch Lomond is the one to offer the greatest range of skiing. The ski shop is extra large, as well. It has teamed up with nearby Candy Mountain, the youngest of the five, so they can promote all facilities jointly. Its lodge is spacious and colorful and the sunning patio has a cocktail bar at one end. Candy Mountain, 20 miles away, is the farthest from town and the only one of the five areas without night skiing.

But for people coming in on a package, what is where is merely incidental. Everything is within easy driving distance and all are available on the tow ticket coming with the package.

Now that the ski business has been established in the lakeside city for five years, night life in the winter has picked up. Most hotels have entertainment and some ski spots will be showing films, featuring a piano player or group, or have a special supper.

It's quieter midweek, but that's when the skiing is best.

For a complete contrast, look at Blue Mountain, largest ski area in the province and a convenient 1½-hour drive from most of southwestern Ontario. Skiers have been swooshing down the 700-foot mountain here for 36 years and now have a choice of 26 trails and 17 tows, one of which is a triple chairlift.

Blue Mountain can handle 6,000 skiers an hour but the average on a weekend is 4,400. That doesn't mean there aren't lineups — but they're short and move quickly.

Where Thunder Bay gets two-thirds of its skiers from the U.S., Blue Mountain has yet to hit 10 per cent. But more and more are coming up from Texas, Michigan, Ohio and Illinois. Of special interest to skiers from any far-off point is the five-day package which, along with meals, includes 12 hours of instruction, a gluhwein party, Thursday night awards banquet and races even for novice skiers.

## Ruidoso Offers Phone Report

A new WATS line (1-800-545-5135) has been designated for Central Reservations at Ruidoso. The toll-free number provides information pertaining to accomodations and rates. The toll-free snow condition report number (1-800-545-4313) for Sierra Blanca Ski Resort remains the same

*Photos By Canadian Government Office Of Tourism*

# Gunfire Mars Coal Strike; Talks Open

By The Associated Press

Gunfire rang out before dawn Thursday at an Ohio coal mine, but nobody was hurt and calm prevailed at other mines throughout the country in the third day of a nationwide coal strike.

Negotiators for the United Mine Workers union and Bituminous Coal Operators Association met for more than an hour with federal mediators present to bargain on a new contract.

After the session, the first since the strike began at 12:01 a.m. Tuesday, officials said there would be more talks today.

Chief federal mediator Wayne L. Horvitz said both sides "exchanged some ideas and some proposals and reviewed them. Each side wants some time to review these proposals and these discussions."

UMW President Arnold Miller did not attend the session. He was present for the scheduled start of the talks but left after the opening of the session was delayed for an hour. Miller said he was going to West Virginia. Sources said Miller's absence did not represent a walkout.

UMW Vice President-elect Sam Church noted that Miller had said earlier he would not be present at all of the discussions.

As he left, Miller said he couldn't predict how long the strike would last.

Asked what the negotiating issues are, he said, "The fund problem is the biggest problem as far as we are concerned. People try to distort the facts as they are and say that's not the real issue. That is the real issue."

It appeared to be the first time that Miller did not explicitly mention both the question of replenishing the union's health and retirement funds and a union demand for a limited right to strike as top negotiating goals.

**Absence Unexplained**

Chief industry negotiator Joseph P. Brennan declined comment on Miller's absence.

"We've exchanged proposals. The union has given us some stuff and we've given them some stuff. We're going to be talking about them."

Asked whether progress was being made, he said, "We are exchanging proposals across the table."

Church said, as he left the talks, "They've given us proposals. We're talking. We'll be back tomorrow."

Industry sources said the two sides were exchanging proposals on industry's key demand for greater labor stability at the coal mines. Wildcat strikes by miners have hurt the industry in recent years and the BCOA went to the bargaining table looking for a way to deal with the problem in the contract.

**Production Halved**

The strike, involving 160,000 members of the UMW, has cut the nation's coal production by more than half.

Before the session began, Miller said he had asked BCOA representatives for "a complete counter proposal."

His union was going into the session having asked that wages be brought to $114.36 per day over the life of a three-year contract. The top wage under the old contract was $65.36.

The UMW also wants refinancing of health and retirement funds, and agreement on a limited right to strike over local grievances.

**Localize Disputes**

Miller says such a right to strike would localize disputes and end the frequent wildcat strikes which have recently hit the coal industry. In these strikes, a dispute at one mine is spread to others by roving pickets.

The nation's soft coal production was halved when the strike began, and it has been shaved further because some non-union mines have been closed either by pickets or in sympathy with the UMW. Picketing continued Thursday, but little trouble was reported, except in Ohio.

The shooting incident took place at a mine near Pomeroy, Ohio, but special investigator Gary Wolfe of the Meigs County sheriff's department said he did not know whether the shots came from pickets outside the mine or from non-union foremen working inside.

**Pickets Honored**

In Madisonville, Ky., Jack Dixon, the UMW international representative from District 23, said, "Things are doing real well. People are honoring our pickets in most places."

Robert Carter, president of District 30 in Pikeville, Ky., said he understood some non-union miners were ignoring picket lines, "but I don't know how many. There are no problems that I know of."

Scattered picketing of the few non-union mines still operating in West Virginia was reported, but Dan Fields of the West Virginia Coal Association said there was no trouble.

"There are a few mines, very few, still running," Fields said.

Things also were reported calm Thursday near Price, Utah, where Gov. Scott Matheson had ordered 80 state policemen to the site of a rock-throwing incident. One man was injured and two police cars were damaged in the incident, which caused a precautionary cancellation of the Wednesday night shift at three non-union mines.

# Eagle Slaying Case In Hands Of Jurors

SAN ANTONIO (AP) — The case of three locally prominent men charged with conspiring to hunt golden eagles was placed in the hands of a jury on Thursday. Jurors were told that Watergate proved a man's position and reputation are no reason to think him innocent.

In a federal courtroom packed with sympathetic ranchers and friends of the defendants, Assistant U.S. Attorney Ray Jahn told the jury:

"Reputation is not a strong defense. We have learned that from the events of the past, when a president, an attorney general and other high officials with high reputations have lied."

The men on trial were Lanny Leinweber, a rancher and Real County commissioner; Andrew Allen, a former trapper for the federal government, and Norman M. Pape, a ranch foreman.

The golden eagle, a bird which the three are accused of trying to shoot from a helicopter above the spectacular hill country of west central Texas, is a federally protected species.

Some ranchers say it also is a predator that kills livestock.

A grand jury indicted the three in September on charges of conspiring to hunt golden eagles and to violate laws against airborne hunting. Allen and Pape also were charged with killing golden eagles.

Conviction of killing eagles can bring one year in prison and a $5,000 fine. A conspiracy conviction carries a maximum five-year sentence and a fine of up to $10,000.

In closing arguments to the 10 women and two men on the U.S. District Court jury, defense attorneys said the government's case rested on "a bought and paid for witness," Gerald Heintzelman.

A 31-year-old helicopter pilot who was granted immunity for his testimony, Heintzelman said he flew the defendants on hunts for golden eagles between December 1975 and January 1977, that Allen and Pape between them gunned down at least 70, and that Pape shot most of them. He said Leinweber never shot at the birds.

Heintzelman also said he has received $1,200 from the government for living expenses since agreeing to cooperate.

Leinweber, Allen and Pape took the stand and denied the charges, saying they went on hunts with Heintzelman but only sought predatory coyotes, bobcats and hogs.

The defense said the case came down to a question of whom to believe.

"Gerald Heintzelman lied to you," defense lawyer James Monnig said. He said the case was "invented" by James Stinebaugh, a U.S. Fish and Wildlife Service agent who testified for the prosecution.

The defense called more than a dozen character witnesses, noted the absence of such witnesses for Heintzelman, and pointed out that the defendants had good reputations in Real County.

Jahn, the prosecutor, agreed that all were men of high standing in their community, but went on to compare them to the high officials implicated in the Watergate scandal.

"Good people break the law, too," he said.

# Judge Rejects Kissinger On Papers

WASHINGTON (UPI) — A federal judge ruled Thursday that Henry Kissinger "wrongfully removed" transcripts of his State Department telephone conversations and locked them away from public perusal at the Library of Congress.

U.S. District Judge John Lewis Smith rejected the former secretary of state's claim that secretarial notes on his conversations were "personal working papers" not subject to Freedom of Information Act requests from the public.

"Having been prepared and transcribed in the discharge of his official duties, the notes are property of the United States," the judge said. "The court further finds that the records were wrongfully removed and should be returned to the State Department."

**Access Restricted**

Kissinger deeded the notes to the United States Dec. 24, 1976, and placed them at the Library of Congress under an agreement restricting public access for 25 years or until five years after his death, whichever is later.

Smith acted on a suit filed in February by the Reporters Committee for a Free Press and other groups seeking access to the transcripts.

After consulting with Kissinger, David Ginsburg, his Washington lawyer, said: "An appeal will be taken because Dr. Kissinger regards an issue of principle as being involved."

For one thing, Ginsburg said, those who spoke with Kissinger understood that their conversations "were to be kept private."

**Decision Hailed**

Jack Landau, director of the reporters committee, called the decision "a major victory for the underlying principles of the Freedom of Information Act — that agency documents amassed by government officials no matter how exalted their office belong to the people and are not as Mr. Kissinger claims private property."

"This decision will preserve for the American people for generations to come probably the most valuable group of background documents ever amassed on American foreign policy," Landau said, possibly including some "startling and unknown information about Watergate."

# Porn Probe Funds Short

AUSTIN (AP) — Texas' investigation into the child pornography racket is on the rocks financially, Rep. Ron Waters, D-Houston, said Thursday.

Waters, a member of the House probe group, said the investigators thought they had a budget of $80,000 for an 18-month investigation but the House Administration Committee slashed that to $15,000.

"Apparently many members of the House Administration Committee are not convinced there is a child pornography problem in this state," Waters told a news conference. "Maybe it's our fault. This is mostly an urban situation and many members of the House Administration Committee are from rural areas. Maybe we have not done a selling job on them."

Waters said the curtailed funds had already forced cancellation of a scheduled public hearing in the Dallas-Fort Worth area.

Waters said that Rep. Ralph Wallace, D-Houston, chairman of the House Interim Select Committee on Child Pornography, originally requested a budget of $80,000 and was led to believe by "the House leadership and the speaker" that it would be forthcoming.

However, the powerful House Administration Committee, which controls the purse strings for between-sessions study committees, headed by Rep. Pete Laney, D-Hale Center, met recently and set the probe budget at $15,000.

IN A REFLECTIVE MOOD — Teresa Foster, a secretary in the city's zoning office, is reflected in a shiny Christmas ornament from her office's Christmas tree. Standing next to Teresa in the reflection is A-J photographer Paul Moseley, focusing in on the ornament in Miss Foster's hand.

# Murder Trial Nears Jury Deliberations

(Continued From Page One)

cause of an angry atmosphere at the sheriff's department.

Thompson said he had advised Sanders not to sign any statement.

"I felt some anger directed at me," he said.

Purdom had argued that the allegedly threatening attitude evinced by officers should be considered by jurors when they decide whether the statement was voluntarily given.

In the statement, introduced into evidence Thursday, Green admitted being present when the McKays were slain. He named Sanders and Robert Lee White, who have already been convicted in connection with the case, as the triggermen.

Before closing evidence for the state, Criminal Dist. Atty. Alton Griffin Thursday called a string of witnesses to furnish corroboration for portions of the statement.

**Unexpected Visit**

Among them were Mr. and Mrs. Benjamin D. Coffee, who identified Green as one of three men who paid an unexpected visit to their home the night the McKays were killed.

The defendant's statement had indicated that he, Sanders and White had visited a house not far from the McKay residence.

"Can you identify anyone in the courtroom today as being one of the three men who were at your residence?" Griffin asked.

Mrs. Gladys McKay Coffee — Warren McKay's sister — pointed to Green.

"Green was leaning back against an old highchair — a baby's highchair," Mrs. Coffee stated.

"It was too small for him to sit in, of course, but he kind of leaned back up against it."

She said that Sanders mentioned a picture of one of her brothers, which was in the room. The picture apparently depicted the relative in a Marine uniform.

"Leroy Green said he had been in the Marines," Mrs. Coffee said. "I asked where he was. He said he was in Okinawa and all around."

The witness said she had spoken with Sanders at some length after her husband had gone to talk on the telephone. She said that Sanders was known to her husband, and told him he (Sanders) had wanted to sell him some corn.

"Sanders said something about the only $100 bills he had ever seen were in Mr. Coffee's pocket," said.

"I said, 'Well, Mr. Coffee hasn't got any $100 bills to throw around now,'" the witness related.

Griffin asked why she had made such a statement.

"Well, I was nervous. It was Sunday evening, the coldest day of the year, and it seemed to me that if someone had some business to transact, they would have done it when it was nicer," Mrs. Coffee replied.

Bass brought up during cross examination a picture spread Mrs. Coffee had viewed Jan. 24, 1975.

"Didn't you testify Tuesday (during a pre-trial hearing) that you had the picture in your mind when you identified Leroy Green?" Bass quizzed.

Mrs. Coffee said she remembered the man, not the picture. "I don't believe I did," she answered.

Griffin and Bass each called for the transcript of the hearing to be read back to jurors. The transcript showed that Mrs. Coffee had testified she had the picture in mind.

Mrs. Coffee explained that she had "a picture" of the defendant in mind, not necessarily "the picture" which she had viewed 12 days after the killings.

Benjamin Coffee also identified Green, but provided few details of the alleged visit.

Coffee stated that he would be unable to identify anyone because of failing eyesight unless he was within about 12 feet of them.

Griffin led Coffee from the witness stand to within 12 feet of the defendant over the protests of Purdom, who said it was "highly suggestive" to lead the witness to the defendant.

Dr. John Ray, a pathologist who conducted the autopsy on McKay, said a shotgun blast behind the left ear had been the cause of death.

He said the fatal wound consisted of a gaping hole and that purple gunpowder burns indicated the shot had been fired at close range.

He said the brain had been destroyed.

Department of Public Safety chemist Glen Johnson said he had test-fired one of two shotguns given him by investigators in connection with the case.

He indicated a second gunshot wound in McKay's back would have been delivered from a distance of about eight or nine feet if fired by the weapon he tested.

# Israel-Egypt Power Project Speculated

NEW YORK (AP) — Israel has offered to cooperate with Egypt in the construction in the Sinai desert of a nuclear power plant, Business Week magazine reported Thursday.

In its forthcoming Dec. 19 issue, the magazine said the Israelis also offered to cooperate in developing jointly the oil reserves in the Gulf of Suez, but Egypt apparently will continue to develop those reserves with Standard Oil Co. (Indiana) and other major oil firms.

# *Schools Get Title I Designation*

(Continued From Page One)

most. Indeed, funding for the program is based on the number of such pupils in each Title I school.

The existing arrangement of neighborhood schools allows the district to focus its Title I resources where the needs are greatest, Cross said.

"I don't know how we would operate a Title I program if our Title I students were dispersed throughout the school system," he said. No doubt, Cross added, it would be difficult to direct the special academic services to the appropriate children.

**"Wait And See"**

When the four additional Title I schools were designated, Cross and a Title I reading consultant said they asked state officials about the implications of Lubbock's current school desegregation case.

They were told to go ahead with the Title I expansion and take a "wait and see" approach to whatever Judge Woodward might decide in the case.

Woodward is not expected to rule until January.

Expansion of the Title I program will involve hiring five more reading teachers, four more math teachers, two kindergarten aides, and a counselor, visiting teacher, nurse, librarian and clerk.

Federal funding for the program this year will be increased by about $190,000 due to the expansion. The overall annual Title I budget, which now provides for 48 reading teachers, 29 math teachers and 16 kindergarten aides, will be about $1.49 million.

Other Title I schools are Bean, Bozeman, Harwell, Iles, Jackson, McWhorter, Mahon, Martin, Parkway, Posey, Sanders, Tubbs, Wheatley and Wolffarth.

The expansion, which will begin as soon as possible, will bring about 560 more students into the services offered through Title I. About 3,800 students are served in the present 14 schools.

**Additional Help Given**

Title I services are above and beyond the regular school program. Eligible students spend a class period a day working with the designated Title I teachers, often on a one-to-one basis.

The program has proved extremely successful in raising the achievement levels of students who had slipped behind academically.

# 'Copter Crash On Oil Rig Fatal To 17

LAFAYETTE, La. (AP) — A helicopter crowded with oil workers crashed into the offshore rig on which it was trying to land in high winds Thursday and dropped 130 feet to rough seas below. Seventeen men died; two lived.

"I just heard a noise and we started spinning around and flapping in the air. It just went on over the edge of the helicopter deck," said Mike Peschier, 32, one of the survivors.

The Coast Guard said winds were registering up to 35 mph. The helicopter sank beneath 10-foot-high waves.

Peschier, who lives in Lafayette, said he and the other men were headed for a rig 90 miles south of Morgan City, La., to begin a seven-day shift.

"It all happened so fast," he said in a telephone interview from his hospital bed.

"I got thrown out of the helicopter is how I got saved. I just free fell down to the water. I flew out of the helicopter itself as it was spinning around up there."

Peschier, the father of three children, said he was not seriously hurt. He and the other survivor, identified only as Robert Berry, were brought into Our Lady of Lourdes Hospital in Lafayette, where they both were listed in stable condition.

Berry was under sedation and could not be disturbed.

Bob Harper, a spokesman for Pennzoil Producing Co., which employed the workmen, said 17 men died in the crash. But he said the company still has not determined what caused the crash.

The craft was identified as a 19-seat French-built Puma helicopter, used to ferry workers to and from offshore rigs. The French built the Puma to be a military transport craft.

It was owned by Petroleum Helicopters Inc. of Lafayette.

# Soviets Rap U.S. Backing Of Cairo

MOSCOW (AP) — The Soviet Union said Thursday the United States undermined a U.S.-Soviet Mideast policy statement by supporting Cairo peace talks proposed by Egyptian President Anwar Sadat.

The Soviet news agency Tass said Secretary of State Cyrus R. Vance was working to make the meeting a success. Egypt, Israel, the United States and the United Nations will attend, but Israel's other Arab foes and the Soviet Union rejected Sadat's invitation.

Tass said Vance's efforts were "in direct contradiction to the Soviet-American joint statement ... which says the Geneva conference must be held before the end of the year with the participation of all the sides concerned to solve the Middle East problem comprehensively."

The Soviet-U.S. statement, issued Oct. 1, urged Israel to agree to sit with Palestinian negotiators at Geneva so talks there could get under way by the end of 1977.

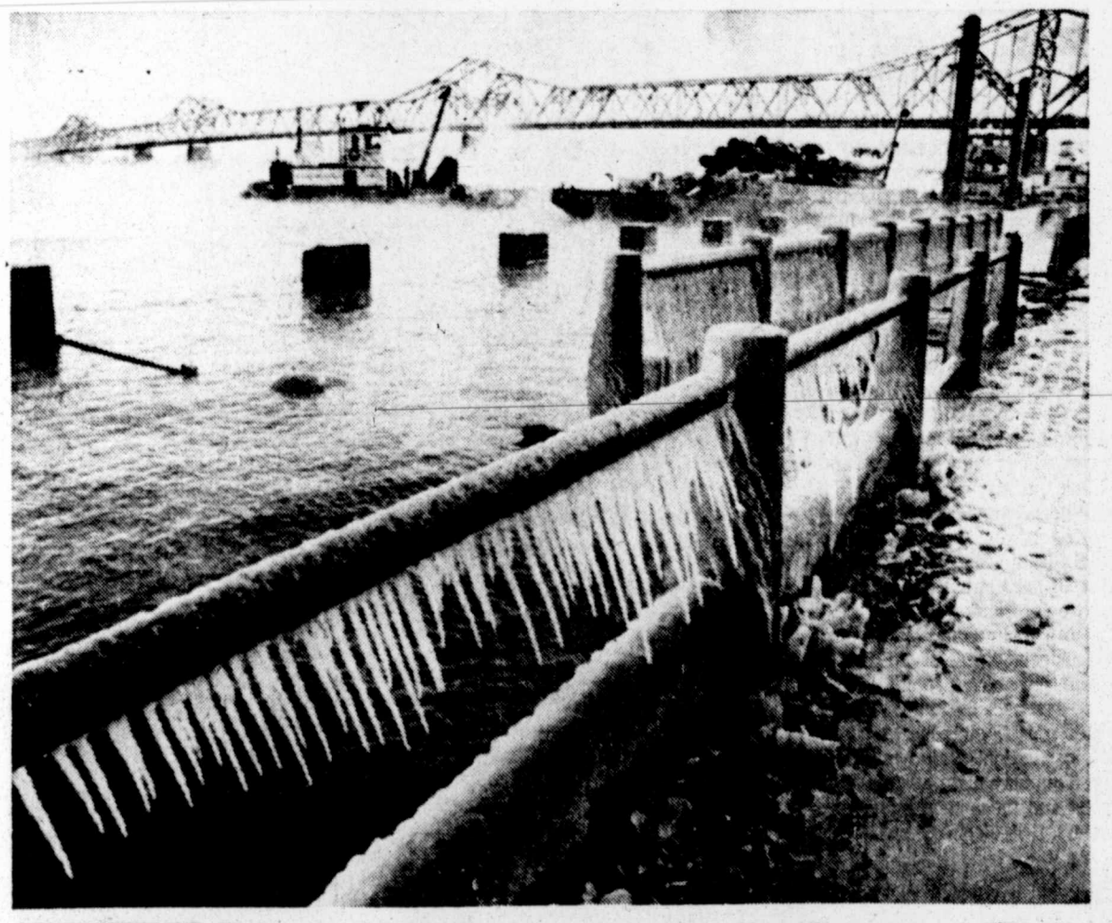

ICY WATERFRONT—Whiskers of ice line the railing along Louisville's riverfront wharf as steam rises from the Ohio River into the frigid air. Major storms continued to plague Kentucky, Wisconsin and other wide-ranging regions of the South and the nation's midlands. Meanwhile, temperatures in Texas, including the South Plains dropped drastically on the heels of a cold front which moved across the area from Colorado. (AP Laserphoto)

# Mortgage Interest Hike Looms

NEW YORK (AP) — Interest rates on conventional home mortgages are expected to increase by one-quarter to three-eighths of a percentage point next year, the president of the Federal Home Loan Mortgage Corp. said Thursday.

Philip R. Brinkerhoff also predicted that new housing construction in 1978 would come close to matching this year's expected strong performance of 1.8 million to 1.9 million residential units.

"We expect housing starts in 1978 to hold at that level, with about 1.3 million single-family units and 500,000 to 600,000 multi-families," he said at a news conference.

Sales of existing homes, which jumped about 20 percent in 1977, should increase at a 5 percent rate in 1978, he said.

Brinkerhoff said he expected the mortgage market to come under pressure from broader short-and long-term interest-rate increases of one-half to three-quarters of a percent.

The average interest rate for a conventional mortgage covering 80 percent of the cost of the home now is 8.95 percent, he said. The range varies from about 8.50 percent to 9.25 percent, depending on housing demand in the region.

A home owner with a conventional 80 percent, 30-year mortgage on a $49,500 house, the national median price of a new home, would make a monthly payment of $317.21 at the present average interest rate.

A one-quarter percent increase in the rate would raise the monthly payment to $324.35 over the 30-year life of the loan and a three-eighths percentage increase would result in monthly payments of $327.93.

The Federal Home Loan Mortgage Corp. purchases mortgages mainly from savings and loan institutions in order to facilitate flows of funds for housing. In turn, the federally created corporation sells mortgage participation certificates to investors who buy a share of the mortgages held.

Brinkerhoff estimated that this year's volume of sales and purchase commitments would exceed $5.3 billion, compared to 1976 record volume of $1.1 billion. In 1978, the corporation expects volume to reach $6 billion.

Brinkerhoff said he expects secondary mortgage sales to increase next year largely because savings and loan institutions will have less money on hand as rising interest rates attract funds elsewhere.

Specifically, he said, inflow of funds to savings and loan institutions should decline next year to about $35 billion from around $50 billion this year.

HOISTED TO SAFETY — Raymond J. Dietrich of Willoughby is lifted to safety after his truck nearly fell off the Grand River bridge on I-90 in eastern Lake County, Ohio.(AP Laserphoto)

## Reagan Campaign Returns Money

WASHINGTON (AP) — Former presidential candidate Ronald Reagan has returned $611,141 in unused campaign funds to the federal government after holding it for more than a year interest free.

The repayment, announced Thursday by the Federal Election Commission, is the largest by any of the candidates or committees getting government money for use in the 1976 elections.

Reagan was given a total of $5,088,910 in matching funds from the U.S. Treasury for use in the Republican presidential primaries and nominating conventions.

The rebate means he spent $4,477,768 in his close but unsuccessful campaign to wrest the GOP presidential nomination from then-President Gerald R. Ford.

President Carter earlier had returned $126,515 in overpayments which he had drawn from the government for his campaign for the Democratic nomination.

The FEC audit of Ford's campaign is still continuing and he has made no repayment.

The largest previous payment had been the $299,066 returned by Pennsylvania Gov. Milton Shapp. It represented the entire federal grant to his losing race for the Democratic presidential nomination and was ordered returned after the FEC found irregularities in his fund raising.

Other repayments received from 1976 candidates include $4,804 from former North Carolina Gov. Terry Sanford and $306 from California Gov. Edmund Brown Jr. Both are Democrats.

All of these funds were granted to candidates in the primary season to match money they had raised from private sources. In addition, the Treasury paid a total of $43.6 million for the general election campaign between Carter and Ford, and the auditing of these funds has not been completed.

The government also has recovered $552,228 from the two major political parties out of the $4,149,629 it gave them to stage their nominating conventions.

The total bill to the federal government so far for the 1976 presidential elections rests at $71 million after deducting the $1.6 million which has been recovered.

The Reagan money was repaid by Citizens for the Republic, a citizens political action group which Reagan formed last year.

The money came to public attention last spring when Lynn Nofziger, director of the group said the organization was holding funds left over from the campaign committee because the government hadn't asked for it.

Nofziger said the money had been banked or invested in government notes and was drawing interest.

David Fiske, press secretary for the FEC, said there is no provision in commission regulations for recovering any interest the government's money might have earned while in the Reagan group's hands.

Reagan was notified by letter dated Aug. 22 that the $611,141 was due and had 90 days to repay it, Fiske said. Payment was made by check dated Nov. 28, he said.

## Ban Decreed On Certain Adhesives

WASHINGTON (AP) — The Consumer Product Safety Commission decided Thursday to ban highly flammable contact adhesives used in some furniture and home construction projects.

The ban will affect adhesives sold at the consumer level, but will not affect those intended for industrial use.

The commission also instructed its staff to continue studies on the need for a mandatory standard for chain saws to prevent kickback.

The commission had received a letter from the manufacturers of the saws asking for participation in development of a voluntary standard.

However, both Commissioners R. David Pittle and Barbara H. Franklin indicated a preference for mandatory standards, saying that the kickback danger seemed to be an "unreasonable hazard."

They asked the commission staff to report in three months on its studies and the industry efforts to develop a standard.

The highly flammable glues are popular because of their quick-drying properties, which result from use of solvents which evaporate rapidly.

However, the commission's spokeswoman, Heidi Halter, said vapors from the adhesives can ignite explosively or cause flash fires.

Since 1970, she said, there have been 130 burn injuries in the country attributable to the adhesives, including 15 deaths.

Mrs. Halter said the products are most commonly used to bond plastic laminates to counters and tabletops, glue tile boards to walls, put down flooring, in some furniture construction and to bond leather, wood, metal, tile, rubber and plastic.

The ban affects adhesives with a flash point of 20 degrees Farenheit or lower. The flash point is the temperature at which a product produces a vapor which can explode on contact with a flame.

A fire can be caused by a source as remote as an oven pilot light, Mrs. Halter said, even if directions are followed and the adhesive is used in a well-ventilated area.

Many manufacturers have been moving away from the highly flammable adhesives, she said.

"NICE BUNNY" — A white rabbit was getting all the attention at the Murfee Elementary School learning center Thursday. Getting in on the petting given the fluffy bunny are, from left, Karen Murdock, Doug Hollis and Donna Daugherty, all Murfee students.(Staff Photo by Holly Kuper)

**SEGREGATION PERSISTS**

MEMPHIS, Tenn. (AP) — Two Memphis State University professors who studied a racially integrated Memphis high school say they found that segregation persists in extracurricular activities. "In areas such as student government, clubs, ROTC and yearbook, although desegregated, the whites have been able to control these organizations and most of the activities sponsored by them," Thomas Collins and George Noblit concluded in their report Wednesday about the unidentified school, where they said whites outnumbered blacks 6-4.

## Cancer Institute Okays Drug Used By Diabetics

WASHINGTON (UPI) — The latest report from the National Cancer Institute's search for cancer-causing chemicals said Thursday a drug taken by a half million diabetics does not cause cancer in animals.

"That should be reassuring, I think, to diabetics," said Dr. Richard Griesemer, head of the cancer institute's program to test some 350 substances.

The good news for the drug tolbutamide followed by three days a report on an unrelated drug, dapsone, used to treat leprosy and a relatively rare form of malaria. Dapsone caused two types of cancer in male rats and thus is considered a cancer risk for humans.

Tolbutamide, taken orally, was fed to rats and mice for 78 weeks and found not carcinogenic for either species. It had not been suspected of cancer causing potential, but was tested because of its wide use since the 1950s in attempts to control diabetes.

However, a 10-year study completed in 1970 implicated tolbutamide in increased risk of death from cardiovascular problems, and the Food and Drug Administration has been trying to discourage its use.

At least 1.5 million adult Americans use oral drugs to reduce glucose levels in their blood and the FDA estimates about a half million take tolbutamide. It and three drugs from the same chemical family are the only such agents now marketed in the United States.

The NCI also is testing the related drugs — acetohexamide, chlorpropamide and tolazamide. Reports are not yet available but Griesemer said "they are all coming out as not being carcinogenic in animals."

Dr. Ronald Kahn, of the National Institute of Arthritis, Metabolism and Digestive Diseases, said physicians have differing opinions on the longterm effectiveness of tolbutamide and its chemical cousins, although they do lower blood glucose.

The cancer institute has tested or is testing more than 350 chemicals, and Griesemer said about one report a week is expected through next spring.

He said about 50 percent of the reports now coming out are positive, about 40 percent negative and the rest inconclusive. But he said most of the chemicals tested first were selected because of some suspicion they might be hazardous.

"So that 50 percent probably does not represent the world of chemicals," he said. "I think it (the number of cancer causers) will be much lower than that."

---

The Battle of Borodino, fought between France and Russia in 1812, was a French victory, but it cost Napoleon 25,000 casualties and 30 generals.

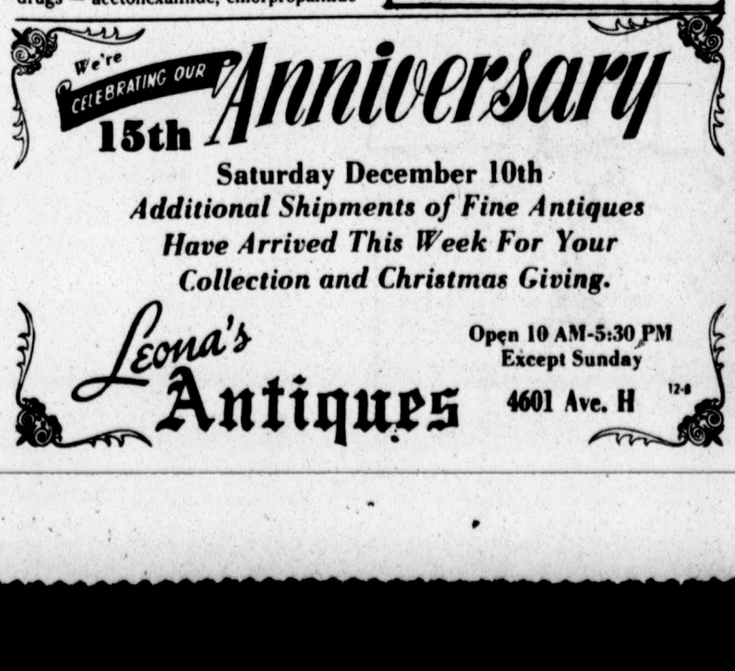





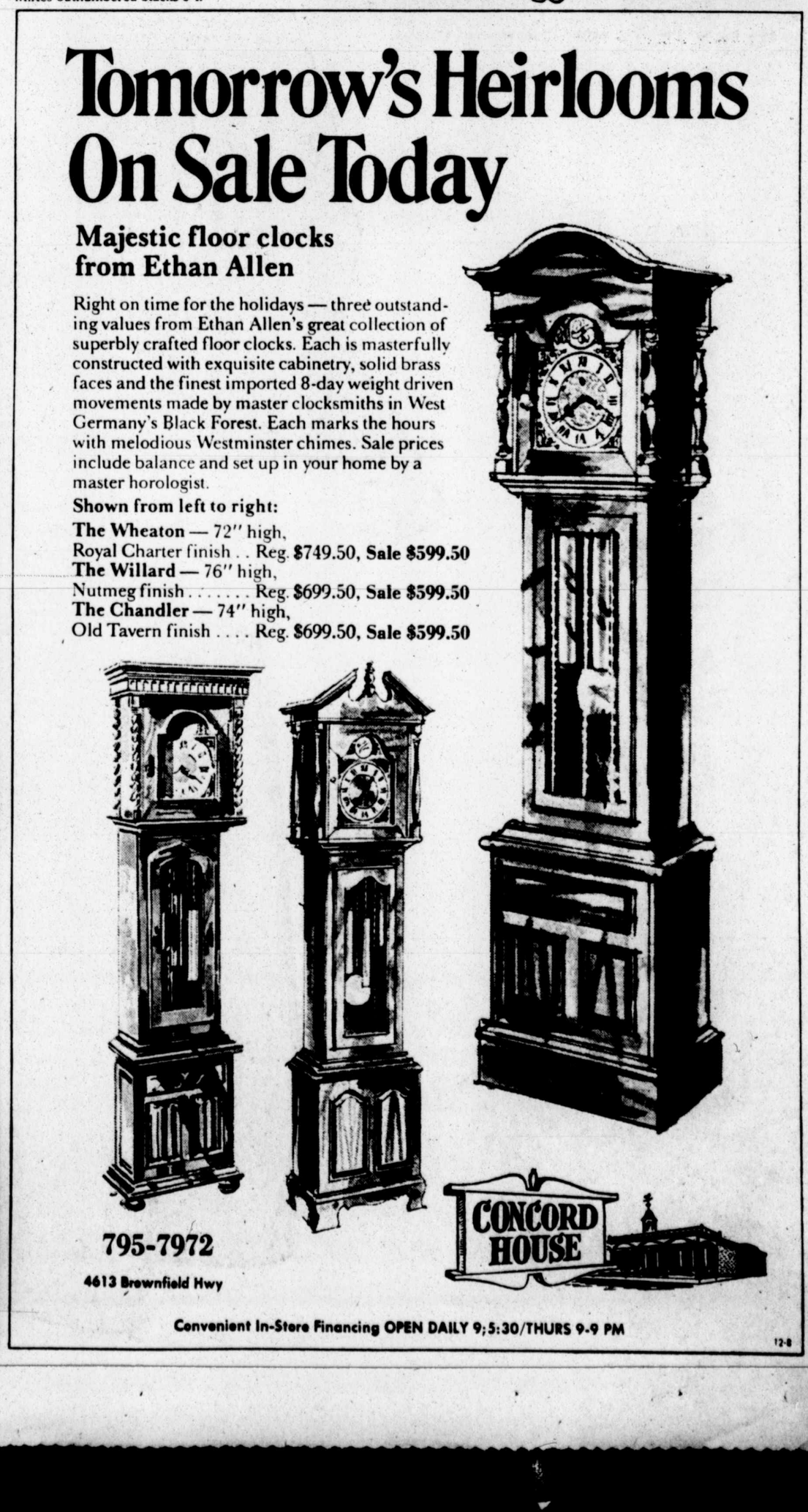

# Lake Ransom Canyon Incorporation Vote Set

Lake Ransom Canyon will vote again Saturday whether to incorporate as a village, and this time backers and even opponents of the issue say there's a good chance the proposal will pass.

"The election is going to be close, but I feel incorporation may have picked up enough support in the past few weeks to carry," Reid Warner, president of the property owners' association in the secluded subdivision of southeast Lubbock County, said Thursday.

Indeed, if Warner and other pro-incorporation forces have managed to sway only a few voters, that may be enough to tilt the Lake Ransom Canyon majority toward the "village" status.

A year ago, the subdivision's voters rejected the same proposition by a slim 81-67 margin.

The issues haven't changed much since then.

"Basically, one group feels we just need a little more organization in the way of law enforcement and other services. And the other group feels it would not be wise to create another layer of government," Warner said.

"Several meetings" have been held in the affluent enclave, which includes about 145 homes and 350 residents, to discuss the incorporation proposal recently, he added.

The boards of the property owners' group and subdivision's water district have spoken out in favor of incorporation, Warner said.

Warner argues that organizing as a village would "increase our effectiveness in providing security and police protection, setting up speed zones, maintaining roads" and zoning property.

Currently, the subdivision has a private security force — paid for by residents but without the weight of a "duly authorized peace officer," Warner said.

Lake Ransom Canyon depends on Lubbock County government for supplemental law enforcement and all road maintenance services.

Residents recently have established their own volunteer fire department.

Opponents of incorporation say the subdivision is too small now to shoulder the financial burden of providing the proposed services.

By law, the maximum tax the incorporated village could levy would be 25 cents per $100 assessed valuation.

"I still have questions whether this is the right time to incorporate," said Cam Fannin, who led last year's opposition to the issue.

"There's a big question whether we have a sufficient number of residents, at the tax rate we'd be allowed to charge, to raise enough revenue to run a city," Fannin said.

But, he added, since the last election, the "feeling of the community has changed somewhat in favor of incorporation." Fannin predicts a close vote Saturday.

Polls will be open 7 a.m. to 7 p.m. at the subdivision sales office.

If the vote carries, another election will be held for selection of village officers — a mayor, five aldermen and a marshal.

Should the proposition pass, incorporation will be successful only if "a majority of people are ready to cinch up their belts and pitch in to help," Fannin said.

That means filling the governing positions and other part-time jobs — such as assistant deputy, city secretary and municipal judge — at no pay, Fannin said.

And even though he's opposed to incorporation, Fannin said he would be among the first to volunteer his services for the proposed village.

"We've got good people out here. No matter which way the election goes, everybody will get behind the majority's decision," Fannin said.

The election was authorized after petitions were presented to County Judge Rod Shaw by supporters of the proposed incorporation.

Residents had to get City of Lubbock permission for the election because 322 acres of the subdivision extend into Lubbock's five-mile extraterritorial jurisdiction. City officials say that if the issue passes, they want to meet with Lake Ransom Canyon representatives to settle the overlapping jurisdictions.


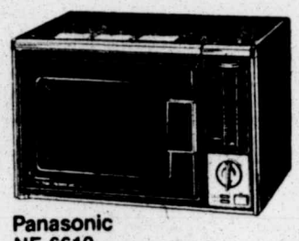
Panasonic
NE-6610
RECIPE-MATIC™
MICROWAVE OVEN
with TWIN POWER™

Panasonic
Microwave Ovens
DEMONSTRATION TODAY!
Thursday, Dec. 8th — 1-9 PM
Friday, dec. 9th — 1-6 PM
MACKEY'S
Magnavox
Terrace Center
4902-34th
792-3385
12-8



...your love all the ones you

Give her a holiday cruise!

Or if not a trip to the Bahamas or the Mediterranean give her the holiday feeling of Dorce resort wear. These separates are knit of soft 100% polyester in the fresh colors of hyacinth (blue), flamingo (peach) or golden glow (yellow) For sizes 8 to 18 choose Sweater blazer piped in white, **74.00,** Skirt, **48.00.** Basic blouse, **42.00.** Stripe blouse, **48.00.** V-neck sweater vest, **48.00.** Basic pant, **42.00.** Pointelle sweater, **78.00.** Patterned pant, **42.00.** Ladies' Sportswear Downtown and South Plains Mall

Hemphill-Wells

...for all the ones you

# Registration Cards Mailed To County Voters

By JEFF SOUTH
Avalanche-Journal Staff

If you don't get a new voter registration card in the next few days, you may have trouble at the polls in 1978.

So says Russell Hardin, Lubbock County tax assessor-collector, after his office Thursday started mailing the new yellow cards — in contrast to the old blue certificates — to the 79,110 persons now listed on the county's voting rolls.

"We're going by the last-known addresses on the current voting list, which is supposed to include everybody registered to vote in Lubbock County," Hardin said.

"Now, we know some of those addresses are going to be wrong because people have moved within the county and maybe even left the county without notifying us," he said.

"My advice to people who don't receive a new card in the mail in the next week or so is to come by the county tax office and we'll fix them up. This applies to both the people who know they are registered, because they hold a blue certificate or have voted in a recent election, and the people who aren't registered but want to be," Hardin said.

He said persons who fail to get a yellow voter registration card may be removed from the county's voting rolls and "have a hassle trying to vote next year" in city, school, primary and general elections.

"The law says that you must be registered to vote at least 30 days prior to an election. That's what we go by, although I know there are still some people who believe they can go to the polls without a voter registration card and hornswoggle the election judge into letting them vote," Hardin said.

Under new federal laws, such persons may indeed be allowed to cast ballots. But, Hardin said, without proper registration they will be holding up voting lines "and wasting their own time as well as the election judge's."

The new voter registration cards are dated effective March 1 and scheduled to expire Feb. 29, 1980.

They are being mailed out in "postcard" form, Hardin said.

The cards note, "You may become ineligible to vote if you move without notifying your registrar of voters immediately." In Lubbock County's case, Hardin's office serves as the voter registrar.

Questions about voter registration can be handled by Hardin's office in the Lubbock County Courthouse at telephone number 763-5351; or by Secretary of State Steven C. Oaks' staff through a new, toll-free number, 1-800-252-9602.

Hardin said persons who receive yellow voter registration cards that contain wrong information — such as a previous address or name — should correct the data on the card and send it back to the county tax office.

The office then will print a new card with the right information and return it to the voter, he said.

# Museum Gets Restored Items

At first glance, they don't look like museum material. Bright paint glistens, wood gleams and gears move smoothly on three new acquisitions of the Lubbock County Historical Collection.

It took a lot of help along the way to get the three, a broadcast binder, a thresher and a combine, to the Shallowater farm museum in fine working order.

The equipment is in such good shape that it will be displayed inside the county's museum building at 10th Street and Avenue G in Lubbock instead of outside at Shallowater.

Secret of the mint condition is told in extra lettering on each piece: "Renovated by Texas Department of Corrections Ellis Unit Bus Repair."

When offered to the museum, the 1930s era equipment was just as rusty as most finds have been since Lubbock County commissioner Alton Brazell started picking up pieces from farm dumps, barns and fields in the late 1960s.

He saw them first where they had last been used at the Gatesville State School for Boys — abandoned to the elements years ago as were most museum finds.

"The old binder was rusty and most of the wood was gone; the combine was in bad condition and the thresher, in a barn, was in fair shape," Brazell recalled.

The project began last summer when Don Workman of Lubbock, a member of the Texas Youth Council, which oversees the school, contacted Brazell about them.

No longer in use, the farm equipment was being disposed of and the council offered them as a gift to the farm museum.

"Jim Estelle, head of the department of corrections, offered to restore them if we would pay for materials," Brazell said.

Trucks from the department picked the equipment up at Gatesville and transported it to Huntsville, where all wood, canvas and other materials necessary were obtained.

Cost of the materials will be picked up by the county museum.

While ways were being figured to go get the items, trucks from Huntsville brought them to Shallowater.

Wednesday, the new show pieces were readied for the trip to Lubbock, where they will be inside, easily visible through the museum's windows. They will be protected from the elements and available as examples of what restoration can do.

Most of the exhibits in the outdoor farm museum are just as they were found — and in most cases at the edge of a field where the team pulling them was last unhooked or the engine of an early day tractor died for the last time.

As much as possible the collection is being put in working order, using duplicate machinery for extra parts.

There now are 273 pieces in the collection, with about 150 on hand for spare parts.

The museum came into being when a Lubbock pioneer, who had saved all his old farm machinery, wanted to donate it to a museum and there was none to take it.

The donor was in Brazell's precinct, so the first pieces were stored near the Shallowater precinct shops.

Soon, others were finding and reporting vintage machinery.

The outdoor museum was dedicated in 1976 as a bicentennial project.

NEW ACQUISITION — County Commissioner Alton Brazell takes an admiring look at the latest acquisition of the county farm museum at Shallowater, a broadcast binder restored for the museum by the Texas Department of Corrections. The binder will be displayed at the downtown museum at 10th Street and Avenue G. (Staff Photo)



# Santa Trades Sleigh For Modern Devices

Copley News Service

How does Santa Claus arrive in your town?

In the old days, he used to come zooming across the sky in a miniature red sleigh pulled by eight tiny reindeer. Not any more, though. Nowadays, St. Nick is liable to pop into town in a chopper or an airplane or riding a bike.

The great man might even float into town Phineas Fogg-style aboard a balloon. It all depends on how much imagination they have down at your local shopping center.

At a Seattle, Wash., shopping center a few Christmases ago, Santa made his grand entrance in a snowmobile. The only trouble was it didn't snow the day he arrived. Rough sledding also faced a Maynard, Mass., St. Nick who, during the annual yuletide parade, was supposed to be dragged around on a dogsled.

There was no snow that day either. The dogs and sled were in the parade, but Santa was missing. He was found hiding in one of the official limousines that traveled the parade route.

Santa arrives at most shopping centers aboard a helicopter. In fact, the great man has been riding around the nation is so many choppers lately, the Federal Aciation Agency has ruled he must file flight plans, or else, before taking off for the next neighborhood shopping plaza.

That "or else" is for real too.

A while back, Kris Kringle arrived in a New Jersey town flying his own helicopter. He was almost arrested for failing to file a flight plan. Had not city officials intervened, St. Nick would have been escorted away from the shopping plaza handcuffed to a police officer.

One time, Santa was arrested. He had parachuted into a Buffalo, N.Y., shopping center, where police were waiting to nab him for illegal parachute-jumping.

St. Nick's humblest arrival probably took place at a New York bicycle store. To attract attention, the store manager persuaded the great man to pump his way up to the main entrance on a bike.

On the West Coast, St. Nick showed up at a shopping center in the sidecar of a motorcycle.

It is not known if he was wearing a red leather jacket.

In Vermont, a Kris Kringle floated down to earth in a balloon. At a Connecticut shopping plaza, he showed up on a white horse.

In Italy, Santa is supposed to be a witch who arrives in town on a broomstick.

In Norway, he rides a goat. Belgian children wait for him to show up aboard a white donkey.

Dutch children believe he arrives in a boat, and rides a horse when ashore.

...a gift from Skibells is poetry in fashion

A classic suede trimmed rabbit jacket in natural colors, $55.
The "pancho" coat that flaunts the best of two worlds in 100% wool, $85.

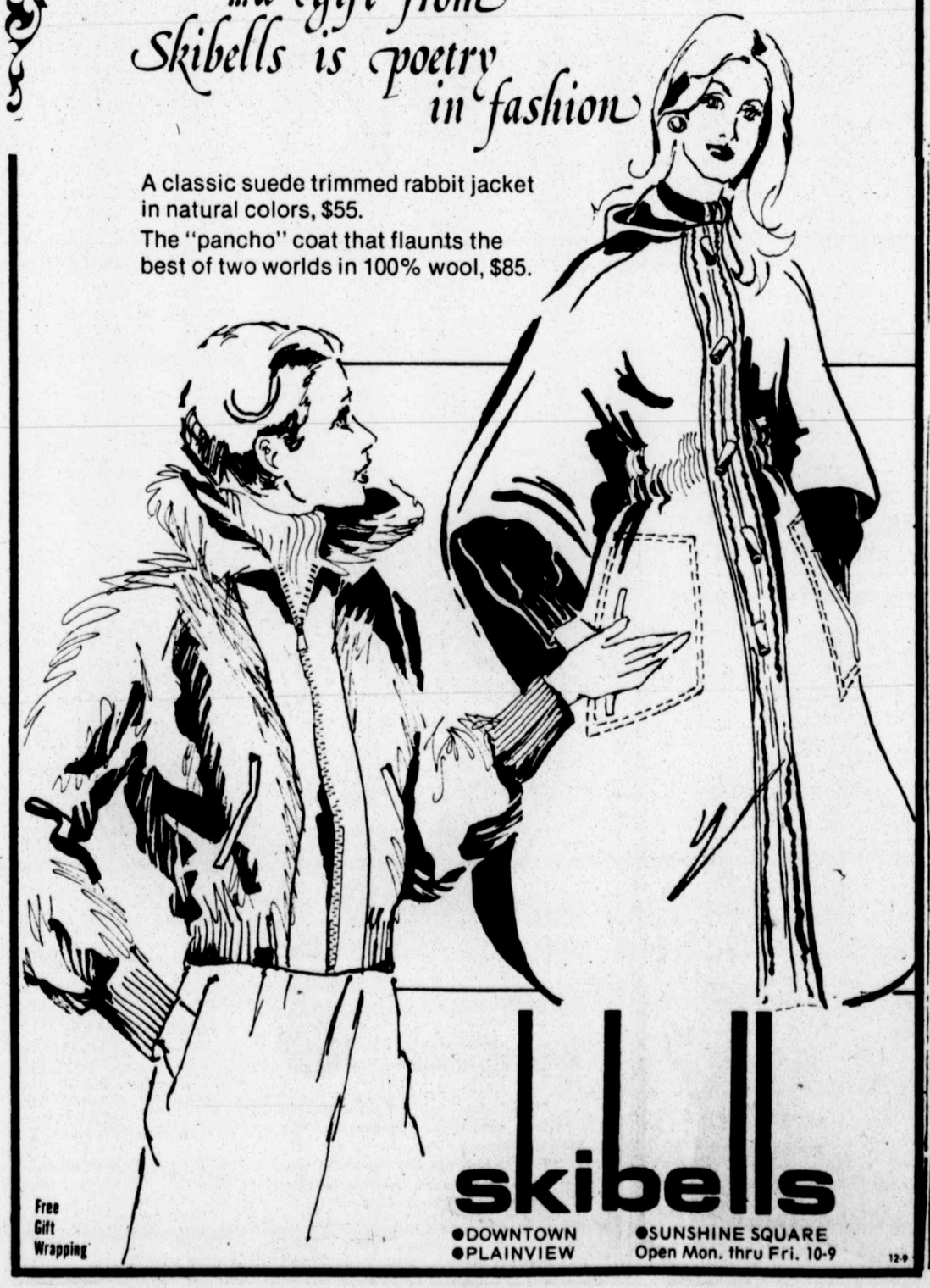

skibells
Free Gift Wrapping
●DOWNTOWN ●PLAINVIEW ●SUNSHINE SQUARE
Open Mon. thru Fri. 10-9
12-9

CHRISTMAS Traditions Begin at Dunlaps

Perfect Party Goers!
Holiday Evening Shoes
At Sale Prices!
NOW 15.99-27.99
reg. $22-$39

Start your fanciest stepping in evening shoes from our prettiest collections! A very special group of gold or silver shoes in sizes 5-10, narrow or medium widths at sale prices! Shop early for these best selection of styles.

LADIES SHOES

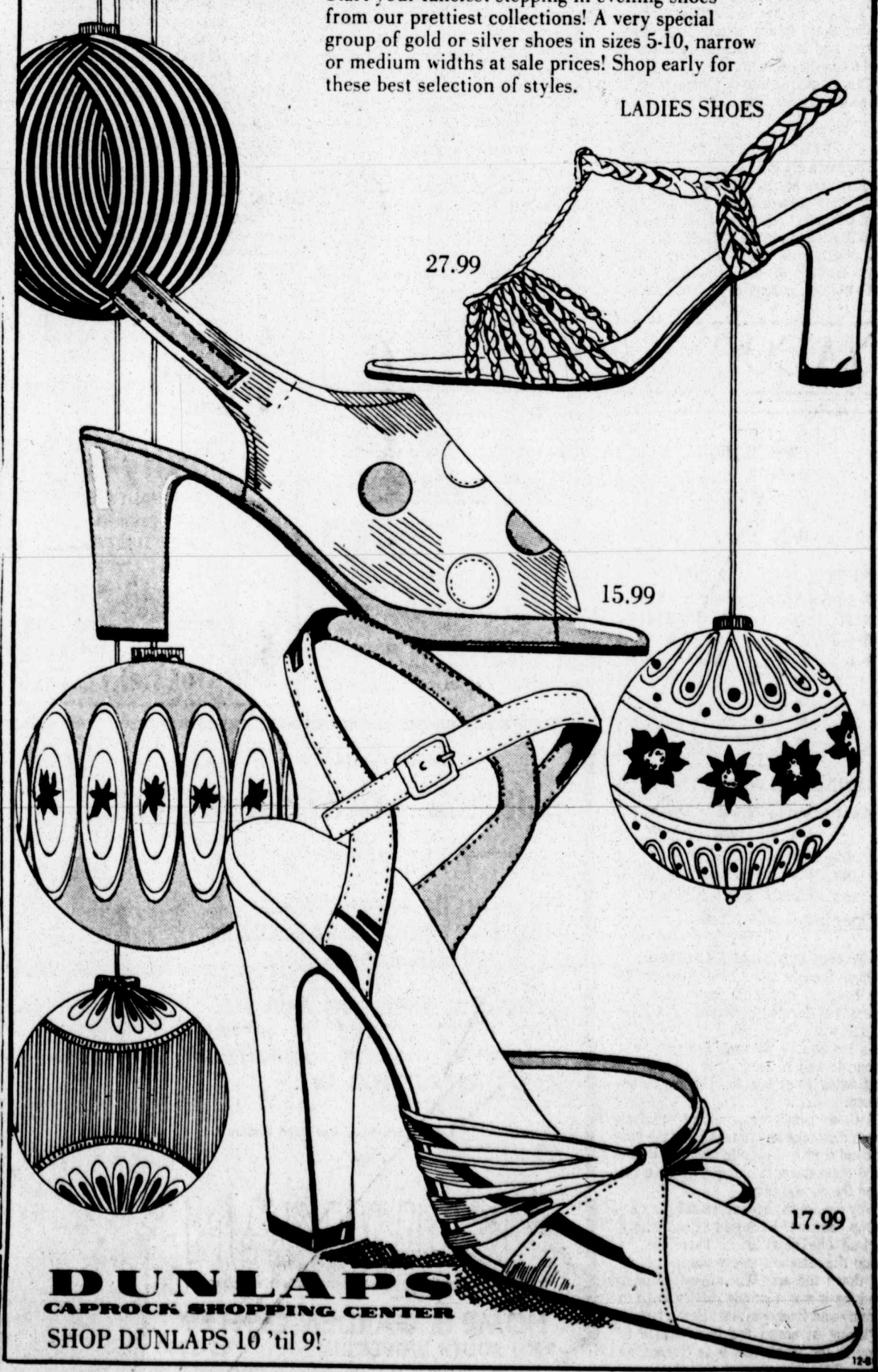


DUNLAPS
CAPROCK SHOPPING CENTER
SHOP DUNLAPS 10 'til 9!
12-8

# SPOTLIGHT ON... Family News



## At Wit's End...

By ERMA BOMBECK

Psst...hey, fellas. Wanta know where you can get a G-rated girlie magazine so respectable you could bring home to your mother?

Pick up any department or clothing store catalogue these days and hit for the underwear section.

I opened a Christmas book from my favorite department store the other day and right there between Leather Goods and Floor Polisher were two pages of models in semi-stages of nudity. They wore pleated panties, satin body suits, beaded camisoles, monogrammed bikinis and nightgowns so sheer you had to wear 'em under a coat.

Don't misunderstand me. The underwear didn't shock me. It was the poor, deformed girls modeling them.

They had hipbones that looked like clothing hooks...legs that separated at the knees...and funny curves that dented in at the...oh, what do you call those little devils...waists!

I wanted to throw a coat over all of 'em and feed 'em hot chicken soup.

As I said to Mayva, "It's cruel to exploit some poor girl who can't put on a few extra pounds. Don't you think so, Mayva? Mayva! I asked you a question."

She had the book three inches from her face. "What are these?"

I squinted for a closer look. "I'm not sure, but I think they're kneecaps."

"Do we have two?"

"I told you, pregnancy absorbs them into the blood stream. These women obviously are childless."

"I don't know whether to believe you or not. You told me thin arms cause nasal congestion. Besides, our kids are teenagers."

"Trust me. Besides, no one is going to wear those scanty bits of satin and lace. Those half-starved women are nothing but a fad. Someday your style of lingerie will come back."

"You'd think they'd show at least one model wearing our underwear with the cutaway front with the elastic."

"They do, Mayva," I said. "They're under Maternity."

COPYRIGHT 1977 FIELD ENTERPRISES, INC.

Charmers by Hallmark

A helping hand can come in handy.

## TO YOUR GOOD HEALTH

BY DR. GEORGE C. THOSTESON

Dear Dr. Thosteson: My son and his wife are vegetarians. Their little girl is now 17 months old and just weaned from the mother's milk. She is not allowed meat, fish, fowl, eggs, milk or any milk products. Her diet includes soybeans and, of course, fresh vegetables, fruits, nuts and grains. I am worried that she is not getting enough protein. What is your opinion? Also she is not allowed to have any immunization or vaccination shots. — Mrs. C.

Many people, for their own reasons, prefer this mode of life. It seems to be getting more popular. If your son and his wife understand vegetarianism and what it entails nutritionally, they are probably able to cope with it, and you shouldn't interfere. Many do not know.

There are soem things I can tell you about it that are generally true.

There are three types of vegetarians. Some eat no animal products, including egg and dairy products. Some don't even use honey. The lacto-vegetarian uses milk and eggs. Your son and his wife have chosen the strictest of regimens — no meat, fish, fowl, or milk products.

Are vegetarians healthy people? Yes, most are, but they must be well-versed in food values. Otherwise, there is the tendency to get short-changed in the matter of protein. Those who use milk and eggs can keep in satisfactory protein balance. Others tend to lose weight and many become anemic.

This strict a vegetarian diet for a 17-month-old child in my opinion is not wise. Without milk the calcium and Vitamin D requirements are lacking. Vitamin B is obtained only from cereal, meat, fish, or fowl sources. A deficiency in B raises the anemia question. Protein obtained from non-meat sources can be incomplete. Protein is present in nuts, legumes, vegetables, and fruit, but it is doubtful a child of that age can consume enough to get its required share. Supplements must be considered.

The non-immunization and non-vaccination matter is a moral question.

I'll state only my medical reservations about this, and your son and his wife may (rightly or wrongly) disagree. These are preventive measures to spare youngsters the ravages and crippling effects of preventable infectious diseases. With a low-protein diet, a youngster may not develop adequate natural immunity to cope with all sorts of infections.

From a medical standpoint it's not a good idea to inflict potential medical burdens on a child. As to the vegetarianism, it is best to examine such youngsters periodcially to determine how they are faring nutritionally.

• • •

Dear Dr. Thosteson: I am 87. A year ago shingles popped out on me. Today the right side of the chest still gets painfully sore. The doctor gave me cortisone and the lesions healed. Now I guess the nerves are still sore. What can be done to ease the pain? — Mrs. R.L.N.

In shingles a virus attacks a cluster of cells at the nerve root. That accounts for the pain and the skin eruption. I can't tell from your letter how soon after the blebs appeared you were treated. It's important to get early treatment to reduce the duration and pain. Prednisone given early helps. In younger people simple painkillers as aspirin or codeine may be sufficient. Various combinations of tranquilizers have been tried with uneven results — for example, phenothiazine and thoradiazine simultaneously. A neurologist would be familiar with the various successful combinations.

Shingles pain that recurs doesn't mean another attack. One attack usually means a person immune to the virus (herpes zoster). Shingles pain that hangs on as long as yours can be an agonizing problem, especially for older people. See a neurologist. Some doctors have had good results with the various combination of drugs, even late in the game.

• • •

Dear Dr. Thosteson: How much Vitamin C a day is needed for good health? — H.A.

A 150-pound man needs about 60 milligrams of Vitamin C to maintain health. That's about the amount in an average-size orange.

• • •

Shingles can be a painful disease! For a copy of Dr. Thosteson's booklet, "The Facts About Shingles," write to him, P.O. Box 11210, Chicago, Ill. 60611, enclosing a long, self-addressed, stamped envelope and 20 cents.

Dr. Thosteson welcomes reader mail but regrets that, due to the tremendous volume received daily, he is unable to answer individual letters. Readers' questions are incorporated in his column whenever possible.

Copyright, 1977, Field Enterprises, Inc.

## ANN LANDERS

Dear Ann Landers: Hurrah for the gal who signed herself "Honest." I'll bet the true number of Bedroom Sarah Bernhardts in this world would be a shock — even to you. Yes, I am one of the vast army of actresses.

Why do we do it? Because we love our men and don't want them to feel inadequate. We accept the fact that we have been biologically short-changed by Mother Nature and it isn't anybody's fault. No woman ever enjoys sex as much as a man does and she never will.

So we just go on doing our little act. Knowing that our men are satisfied is enough for us. Do you have the guts to print this? — Enjoying Nothing But The Applause in Kansas City

Dear K.C.: If the applaause is all you're enjoying you are gypping yourself plenty. Your basic theory is incorrect and I hope you will have the guts to discuss your problem with a therapist so you can begin to experience what is rightfully yours.

• • •

Dear Ann: You're a great girl but I laugh my head off when somebody catches you off base and you have to apologize publicly. Well you goofed it up in a recent answer and so far you haven't said you're sorry.

Someone wrote in about obscene telephone calls. You suggested getting an unlisted number and sign off with, "I'm glad I'm not in the telephone book. Good night all."

Don't you realize that being unlisted won't do you any good? If some nut happen to ring you up at random (he wouldn't even know who you were) he could continue to pester you regardless.

Nothing personal, but your picture in the Seattle Post-Intelligencer looks like a gal named Dottie who ditched me for a guy named Dave. True or false? — A Nony-Mouse

Dear Nony: First: Of course you're right, but changing to an unlisted number would certainly reduce the odds. Second: I'm not Dottie and that picture in the P.I. doesn't look like me. I wish they'd put in a real photograph or try for a better drawing. Complain for me, will you? You're a subscriber and I'm not.

• • •

Dear Ann Landers: Way back in 1947 when my fiancee and I went to the clergyman to make arrangements for our wedding, he said, "I don't want to perform this ceremony because I don't think you two will last together six months. The only reason I'm doing it is because your families have been members of my congregation for so long."

Two years later the clergyman had a nervous breakdown. I'm not sure whether or not his shame had anything to do with his collapse but it wouldn't surprise me if it did. (He couldn't look my wife or me in the eye at our first anniversary party.)

In view of the fact that we are celebrating our 30th wedding anniversary next month, I think you should advise the minister with a guilty conscience who is in a similar spot to forget it. No one can predict whether two people an make their marriage work. I'll admit ours hasn't been 30 years of total bliss, but in the main it's been pretty darned good. — A.B.G.

Dear A.B.G.: I doubt that the clergyman's wigging out had anything to do with you, but I'm glad your marriage worked in spite of the gloomy predictions. You are right when you say nobody can be sure. All marriages are happy — it's livin' together afterwards that's tough.

Copyright, 1977, Field Enterprises, Inc.

## Bridal Courtesies

**JAN BOONE**

Jan Boone, bride-elect of Kim Nelson, was honored Sunday with a bridal shower in the home of Mrs. Miles E. Gibson. Co-hostesses were Linda Wilkes, Cherise Felty and Cheri Gibson.

Special guests were Mrs. C.F. Boone, mother of the bride-elect; Mrs. Sherman B. Nelson, mother of the future bridegroom; Sheri Boone, sister of the bride-elect; and Melinda Blackman, sister of the future bridegroom.

The couple plans to be married Dec. 29 in First Christian Church.

**STEPHANIE HIGGINS**

Stephanie Higgins, bride-elect of Brad Stalder, was honored Sunday with a miscellaneous shower in the home of Mrs. Ben O'Neall. Co-hostesses were Mrs. Jo Ann Blake and Mrs. O.B. Hickman.

Special guests were Mrs. Donald Higgins, mother of the bride-elect; Mrs. D.D. Stalder, mother of the future bridegroom; Mrs. Mike Woodruff, aunt of the bride-elect; Julie Higgins, sister of the bride-elect; and Mrs. E.C. McCartney, grandmother of the bride-elect.

The couple plans to be married Dec. 30 in St. Luke's Methodist Church.

**LEAH THOMPSON**

Leah Thompson, bride-elect of Jimmy Hilgai, was honored with a miscellaneous shower Tuesday in the home of Veta Carey. Co-hostesses were Cherise Felty, Clair Carlos and Susan Hogan.

The couple plans to be married Dec. 31 in Trinity Church.

**CINDY SEITER**

Cindy Seiter, bride-elect of Danny Leake, was honored Sunday with a lingerie shower in the home of Mrs. Travis Lincecum. Co-hostesses were Sue Lincecum, LeAnn Lincecum and Mrs. Barry Holt.

Mrs. Leo Seiter, mother of the bride-elect, was a special guest.

The couple plans to be married Dec. 27 in St. Luke's Methodist Church.

**JEANNE CASSTEVENS**

Jeanne Casstevens, bride-elect of Dyke Ellison, was honored Tuesday with a recipe and pounding shower in the home of Mrs. Joe Boyd. Co-hostesses were Mrs. Wendell Caffee and Mrs. Robert L. Carr.

Special guests were Mrs. Kenneth Casstevens of Odessa, mother of the bride-elect; Mrs. Ione Casstevens, grandmother of the bride-elect; and Mrs. Duncan Ellison, mother of the future bridegroom.

The couple plans to be married Dec. 17 in St. John's Episcopal Church in Odessa.

**FOSTER-WALKER**

DALLAS (Special) — Elizabeth Mundy Foster and Dan Irvin Walker will be honored with a rehearsal dinner today in the Marriott Inn. Mr. and Mrs. Dean Walker of Lubbock will be hosts for the party.

Special guests will be Mr. and Mrs. Greg Fuhrman of San Antonio; Mrs. Joyce H. Foster and Robert H. Foster, parents of the bride-elect; and Mr. and Mrs. Hershel Spears.

The couple plans to be married in Parks Cities Baptist Church.

## JACOBYS ON BRIDGE

9

NORTH (D)
♠ J 7 4
♥ 10 9 8 7 3
♦ A K Q
♣ K Q

| WEST | EAST |
|---|---|
| ♠ 10 8 6 3 2 | ♠ 9 5 |
| ♥ K | ♥ J 5 2 |
| ♦ 9 7 5 3 | ♦ 6 4 2 |
| ♣ 8 5 4 | ♣ 10 9 7 6 3 |

SOUTH
♠ A K Q
♥ A Q 6 4
♦ J 10 8
♣ A J 2

North-South vulnerable

| West | North | East | South |
|---|---|---|---|
| | 1 ♥ | Pass | 4 N.T. |
| Pass | 5 ♦ | Pass | 5 N.T. |
| Pass | 6 ♥ | Pass | 6 N.T. |
| Pass | Pass | Pass | |

Opening lead — 2 ♠

By OSWALD & JAMES JACOBY

North thought about bidding seven. He did have 15 high-card points and five hearts, but decided to stop at six because his suit was 10-spot high.

As for South's bidding, the game was duplicate and he decided to try to score that extra 10 points for playing in no-trump.

Both decisions were correct although South did make all the tricks. On the other hand if he had been in seven he would have gone down, assuming he gave the hand the correct play.

Why did South make seven at his six no-trump contract? Because he could afford to lose one heart trick. Therefore, he made the standard safety play of plunking down the ace. When West dropped the king it was a simple matter to go to dummy and finesse against East's jack.

Playing at seven the best chance to bring in the whole suit is to finesse the queen. This wins against a doubleton or tripleton king in the East hand. It loses to the actual holding of jack and two small in East and singleton king in West.

### Ask the Jacobys

A New Jersey reader asks if it is true that the late Sidney Lenz, one of the greatest auction and whist players of all time, did not play for money.

No, he didn't. The reason was that Sidney was better at sleight of hand than at bridge.

(For a copy of JACOBY MODERN, send $1 to: "Win at Bridge," P.O. Box 489, Radio City Station, New York, N.Y. 10019.)

Why Be Disappointed?
FOR QUALITY PRODUCTS AT THEIR BEST TRY PRATER'S
●OVEN-READY DRESSING ●SMOKED TURKEYS 'READY TO EAT'
●FRESH DRESSED TURKEYS ●LONG CURED COUNTRY STYLE HAM
TO RESERVE ONE FOR THE HOLIDAYS
Call 745-2727 TO BE PICKED UP AT...
PRATER'S TURKEYS
114th STREET and SOUTH UNIVERSITY AVENUE

SPECIAL INVITATION
MIKE & MARTHA GOWEN
(Nationally Recognized-Show Winning Artists)
WILL BE IN OUR STORE ALL DAY FRIDAY & SATURDAY DECEMBER 9th & 10th
THE GOWENS WILL BE DEMONSTRATING, SHOWING AND SELLING THEIR WORKS IN METAL SCULPTURE, BATIK PAINTING AND WATER COLOR ART.
Open Thrus. 'til 8 P.M.-Christmas Shop Open Sunday 1-6 P.M. 'til Christmas

BOWMAN
MAKES IT POSSIBLE TO FIX YOUR HOME THE WAY YOU WANT IT !
HOME & GARDEN CENTER
8201 SOUTH UNIVERSITY 745-3333
12-8

54 Years of Quality and Integrity
Anderson Bros.
West Texas Oldest and Finest Jewelers
DOWNTOWN • SOUTH PLAINS MALL

Baroque

CHRISTMAS SPECIALS
NEW! BAROQUE NAPKIN RINGS
Will be $12.95 pr.
INTRODUCTORY SPECIAL
$10.95 pr.

BAROQUE BUFFET DISHES
16" Dish Reg. $89.50 $79.50
12" Dish, Reg. $56.00 $48.00
9" Dish, Reg. $37.50 $29.50
There just isn't any silverplate finer or more beautiful than Baroque by Wallace. From our extensive Holiday Collection, here are four wonderful gift ideas...all at very special savings. Downtown and South Plains Mall.

Traditional Anderson Gift Wrapped, Free!
ORDER BY PHONE — DOWNTOWN 765-9301 SOUTH PLAINS MALL 797-3316
12-9

# Hints from Heloise

Dear Fans:

Have I got a good one for you! Alas, I can't take credit, it was my mother who thought of this brilliant idea.

What to do with the toilet bowl brush? I know they have those little holders that you can buy, but this will give you an alternative.

Usually the brush sits there kinda half hidden behind the commode.

Well, one day out of thin air (well, not thin, but thick with pollution), Mother came up with the idea of using an old flower pot.

Since both of us save most everything, she had several flower pots not in use.

Got the prettiest flower pot that looked like it would go well in the bathroom and set it in the corner.

I think it is a cute idea. I went home, found a ceramic pot that I wasn't using at the present and put it in there and was very pleased.

I even got a comment from a date who said, "Hey, I like that. I never did know what to do with that thing."

You may like this, and you may not, either way, stay tuned for tomorrow will bring you something new and different. Hugs — Heloise II

• • •

LETTER OF LAUGHTER

Dear Heloise:

Have decided to make a skate board out of my vacuum cleaner but haven't quite decided how yet... — Bugged

• • •

Dear Heloise:

I've been married for just over a year and has your column helped! Older housewives know a lot of your hints but I'm just learning so I make a point of reading your column every day!

Here's a hint that my husband helped with which I thought other readers might appreciate.

When moving from one town to another, make sure the last box you pack contains a roll of paper towels, toilet paper, bath towels and washcloths, soap, paper plates, cups and plastic ware, a set of sheets for each bed and cleaning supplies.

These things will save a lot of unnecessary unpacking and hunting around. — Cathy Farthing

• • •

Dear Heloise:

To separate the yolks from the white of an egg, break the eggs into a small bowl and just lift out the yolk with a soup spoon — the white falls free.

It's the only way! — A Reader

• • •

Dear Heloise:

In order to keep your boots looking new, take an old metal shower curtain hook and hook it through the zipper tab and hang the boots over the clothes rod or a clothes hanger in your closet.

You can cover the boots with an old plastic bag to keep them clean and also to protect other clothing in the closet. — M. Collier

• • •

Dear Heloise:

Just a suggestion to the gals who would like stronger envelopes for their sewing patterns.

Have you ever tried covering the envelopes with clear adhesive-backed paper? — Mrs. M. Brotherton

• • •

Dear Heloise:

I was really in need of keeping my throw rugs from slipping in our kitchen.

Experimenting, I smeared some clear silicone rubber caulking on the backs of the throw rugs with a flat stick.

The next day I put the rugs down and found they stayed in place just fine.

The rugs have been washed a couple of times and so far the silicone rubber caulking has stayed put. — Mrs. D.P. Kasper

I suggest you test one small spot on your rugs first. — Heloise

• • •

THIS COLUMN is written for you...the homemaker. If you have a hint or a problem write to Heloise, 235 E. 45th St., New York, N.Y. Because of the tremendous volume of mail, Heloise is unable to answer individual letters. She will, however, answer your questions in her column whenver possible.

Copyright, 1977, By King Features Syndicate, Inc.

Clothes for that Special person... Should come from that Special Shoppe...

Corinth Street

OPEN THURSDAYS & FRIDAYS 'TIL 9 P.M. THRU CHRISTMAS

FREE Gift wrapping. Gift Certificates now available.

Security Park Shopping Center 3502 Slide Rd #A-25

VISA master charge

Beverly's GALLERY of FASHION

12-9



CHRISTMAS SAVINGS

20% to 50% OFF

LADIES SPORTSWEAR

FROM FACTORY TO YOU!

FRIDAY AND SATURDAY ONLY 9 AM TO 6 PM

BLOUSES & TUNIC TOPS — Quiana-Poly-Acetate, New bright prints — Sizes 6-20 — $6.66 & Up — Val. to $18.00

SWEATERS — Wide Assortment of styles & colors, S-M-L — 1/3 OFF & Up — Val. to $36.00

COORDINATED SPORTSWEAR — 1/3 OFF — Values to $60.00

PANT SUITS — All Polyester — Sizes 6-20 — $12.66 & up — Val. to $50.00

LOTS & LOTS OF OTHER ITEMS AT HUGE SAVINGS!

South Park Inn-Mayan Room

CLIP THIS COUPON

COME EARLY FOR BEST SELECTION!

All Famous Labels Removed! First Quality Only

- Super-Savings
- Super-Values
- Hurry In- Quantities Limited
- All Sales Final

BONUS COUPON

2 BIG DAYS ONLY FRI & SAT.

PANTS Reg.-Petites-Talls

Sizes 6-20 — $8.66 — Values to $18

BUY ONE AND GET ONE ABSOLUTELY FREE

- 100% Polyester
- Many Hundreds to Choose From
- Come Early For best Selection-All Sales Final

12-9



NOT JUST ANOTHER SALE!

SAVE 1/3-1/2

On Current Fall Fashions

NOW 4.67-109.99

Reg. $7-$165

You know the names.
You like the styles.
You'll love the savings!

Don't wait 'til January to save! You'll find your favorite label fall fashions are on sale now in every ladies' department at Dunlaps. We're getting ready for spring arrivals, so we're clearing out many of our new fall groups — fashions to wear now until spring! It's not just another sale, it's an unheard of opportunity to save on current '77 fashions — DON'T MISS IT!

FOCUS
IMPACT
FORECAST
FASHION PLUS
JUNIORS

DUNLAPS

CAPROCK SHOPPING CENTER

SHOP DUNLAP'S 10 'TIL 9!

12-9

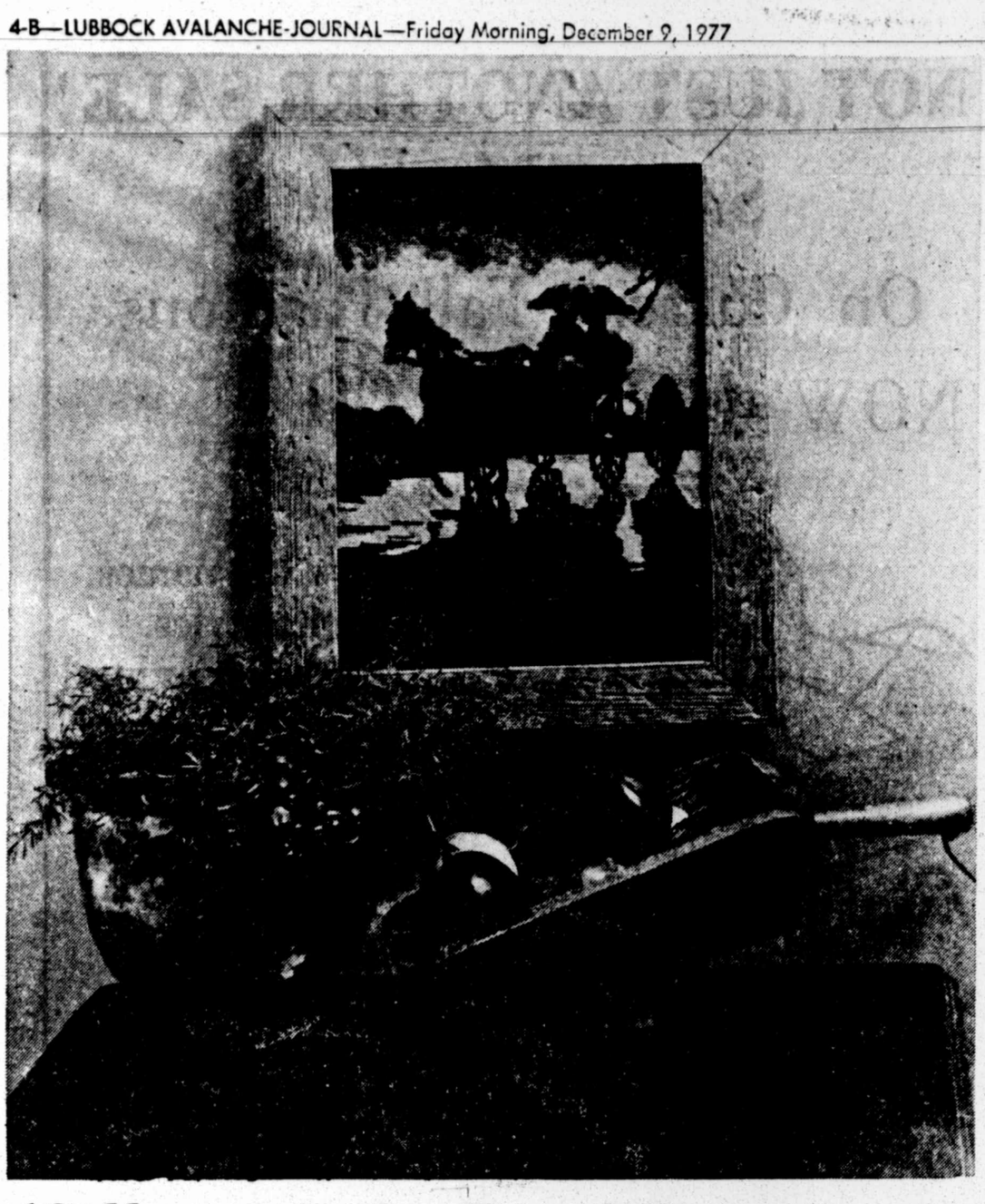

# 'Silhouette In Rain' Canvas Shows Needlepoint Potential

The Silhouette In the Rain needlepoint canvas pictured above draws its romantic carriage ride with some bold lighting and shading that strikes the eye. And it just goes to show that needlepoint can be pretty as a picture. With a little attention to color and shape, your design easily can be made to resemble a fine oil painting.

Without drawing a line, your basic technique involves filling in the thousands of tiny squares in your canvas mesh with colors of yarn, one square at a time. With that kind of impressionistic method, it's no wonder that needlepoint has some real possiblities for a uniquely fresh and modern look.

When working in fairly close detail, it's always a smart idea to fill in the foreground first. In the scene shown here, shades of grey and blue go into the sky background, and beige and gold and dark and light grey tweeds make a dramatic difference. You can save yourself a lot of confusion by sorting your yarns before your start. Unless you are working in bright daylight, color shades are so similar that they may fool you. A few minutes of setting up will save time.

Basketweave stitch makes blocking your canvas easier, since it fills in larger areas of the canvas more uniformly. Of course, the continental stitch still is necessary for smaller details. Working these stitches with an even tension throughout also will help prevent distortion of the canvas. Your work can be placed on a wooden frame, which also helps your canvas keep its rectangular shape.

Silhouette In the Rain is available in a complete kit containing a 12-mesh, full-color design canvas, Persian wool yarn, a needle and easy-to-follow instructions. The 12" x 16" barnboard frame pictured here also is available.

Order Silhouette In the Rain No. 00317 for $13.99 plus $1.75 postage and handling. Order Kit and Frame No. 00318 for $21.79 plus $1.75 postage and handling.

Send your name, address, order and remittance to Creative Home Crafts, Dept. 8BB, P.O. Box 1281, Locust at 17th, Des Moines, Iowa 50336. If you wish to use your VISA, Master Charge, or American Express, please give the Master Charge interbank number, credit card number, and expiration date. Credit card users can speed delivery by phoning 1-800-228-2048.

Our Policy: You are protected by Creative Home Crafts' policy of complete satisfaction or full refund.

Meredith Corporation, 1977

# Stamps Note Publicity Of Endangered Species

By SYD KRONISH
Associated Press Writer

Protecting endangered species of animals not only is becoming a worldwide problem, but the attempts by various governments to publicize their efforts is being noted on the stamps of many countries nowadays. The latest of these wildlife protection stamp series has been released by Ghana.

Ghana's set consists of four stamps and a souvenir sheet featuring animals of that country now considered to be in danger of extinction. Each stamp bears the inscription "Wildlife" and the emblem of Ghana's Wildlife Society.

• • •

This year has been declared "World Rheumatism Year" in an effort to gain international support from people in all lands to aid those suffering from this ailment. Lesotho issued a new set of stamps this year dedicated to a public program. One stamp shows a man leaning on a cane. Also part of the design are four sets of concentric circles symbolizing pain and inflammation. Another stamp features symbolic flames encircling an ailing man. The third stamp depicts a bent-over figure surrounded by a chain. The fourth stamp bears a design of a figure with cane plus a globe to show the universality of the disease.

• • •

The National Air and Space Museum of the Smithsonian Institution made Charles Lindbergh's 1927 flight the subject of its latest Milestone of Flight cover.

The distinctively cacheted cover honoring the solo flight across the Atlantic is franked with the new U.S. commemorative stamp issued for the 50th anniversary of the occasion and postmarked with the official first day cancellation.

The price of this cover (No. 51) is $1.25. The cover can be ordered from: Milestones of Flight, National Air and Space Museum, Smithsonian Institution, Washington, D.C. 20560. The money order remittance should be made payable to the Smithsonian Institution.

• • •

Also available is the attractive First Day Cover honoring American civilians who helped win the Revolutionary War, which was issued by the International Stamp Collectors Society.

The cachet depicts a full-color view of Independence Hall in Philadelphia with a wood chip from one of its original beams inserted. Each cover carries the se-tenant block of four different 13-cent skilled craftsmen stamps. The covers cost $5.95 each and can be obtained from: U.S. History, International Stamp Collectors Society, Equitable Building, Hollywood and Vine Sts., Hollywood, Calif., 90028. Allow four to six weeks for mailing.

# Antiques Can Be Dated By American Symbols

By RALPH AND TERRY KOVEL

The symbols of America have changed through the years. Uncle Sam and the flag, the Statue of Liberty and the Liberty Bell are well known today, but there were other figures and symbols in earlier centuries. These representations of America often lasted a set period of time and can be used to help date antiques.

The Indian Princess, a rather wild lady with feathers and a pet alligator, was the figure chosen by Europe when America first was discovered. Gradually, the lady turned into Columbia. An eagle, a flag, and a liberty hat often accompanied Columbia, a refined and strong female figure.

By the 19th century Columbia began to resemble the goddess Minerva. In 1876 she again was transformed into the Statue of Liberty, with crown and torch.

The Revolution brought Yankee Doodle and Brother Jonathan. Uncle Sam was created at the time of the War of 1812. The eagle, which appears so often on furniture made about 1800, was not considered a symbol until the Great Seal was adopted after the Revolution.

Look carefully at the Columbia head or the cartoonlike Uncle Sam you may find in a print or a piece of folk art. The style often hints at the age.

**Q. I have a 7-inch, mid-19th century earthenware plate with a printed scenic design in the center. The border is molded with painted flowers. The word "Vedgwood" is impressed on the back.**

A. Your plate probably was made between 1840 and 1850 by a firm called William Smith and Co. They used several marks that resembled the mark of the famous Josiah Wedgewood pottery. Many 19th century firms copied marks used by more successful factories.

For the booklet, "Letters to Lee, No. 3," a recap of Know Your Antiques television show series 19 through 26, send 50 cents and a long, stamped, self-addressed envelope to Ralph and Terry Kovel, Box 4994, Des Moines, Iowa 50306.

**Q. What does the name "Pennsylvania Dutch fractures" mean?**

A. The Pennsylvania Germans made illuminated manuscripts called "frakturs." They were made with a pen, pencil or paint. The single sheet "frakturs" usually were marriage certificates, birth certificates, family registers, baptismal certificates and other official records. The early "frakturs" were handpainted or printed original designs. By the last quarter of the 19th century, printed forms were available.

CURRENT PRICES:

(Current listed prices are recorded from antique shows, sales, flea markets and auctions throughout the United States. These prices vary in different locations because of the conditions of the economy.)

Stained glass window, amber and ruby red, five-jeweled accent window, 19 x 30 in., $275

Art Nouveau five-piece silverplate manicure set, including two small glass jars with Art Nouveau lids, $11

Miniature salesman's sample walnut cyclinder desk, $700

Tin plate ABC with Jumbo in the center, $35

Tin spice boxes, set of three, $20

Jelly cupboard, chamfered corners, molded edges on drawers, fluted band at the top, $1,500

Silver, fried chicken tongs by Ball, Black & Co., Kings pattern, $165

Redware beaker, Pennsylvania, 5½ in. tall, two dogs chasing each other in sgraffito decoration, yellow & green glaze, $365

Iron fire bucket, "Lechlade Manor Fire," red with black & yellow, $85

Tin trunk, oval, original paint, brown exterior, old blue interior, A.M. Lee, Cabin No. 8 painted on lift lid, $36

BOOK REVIEW:

"Bayou Bend" by David Warren (Museum of Fine Arts, Houston, $35) is a standard reference cataloging the collections of Ima Hogg in Texas. Fine furniture, silver, paintings and period rooms are shown with detailed descriptions of furniture construction and attribution. An important book.

(Register and Tribune Syndicate, 1976)

Spotlight on

Hobbies / Crafts

# Project Leftovers Can House Birds

By The Associated Press

Recycle bits of wood, wire and other things left over from do-it-yourself projects by making bird feeders, birdhouses and nest shelters for your feathered friends. As more trees are removed there are few places for birds to nest and rear their young. Many birds are lost during severe winters because they cannot find feeding stations which may even be put on apartment window ledges.

Birdhouses need not be elaborate. Birds do not know the difference. More important than good looks is a birdhouse that is appropriate for the species of birds in your area. For example, bluebirds usually nest in deep crevices in trees in open spaces and they like birdhouses that provide that kind of space even though floor space need not be big.

At summer's end, birdhouses can be cleaned and prepared for the following year or they may be left in place and cleaned in the spring.

The size of the opening on a house is important. You want to keep out squirrels, snakes and other predators. A little wren needs a small aperture — ⅞ of an inch. The friendly chickadee as well as the little Carolina wren requires a hole of about 1— inches. Tufted titmice, white-breasted nuthatches and downy woodpeckers can squeeze through an opening of 1¼ inches even though they look much bigger than chickadees. The hairy woodpecker and tree swallow need a 2-inch entranceway, although 1½ inches is considered the right aperture for a bluebird.

Nesting shelters with one or more sides open are suited to robins, barn-swallows and phoebes. Phoebes often will nest in the rafters of an open barn or garage. Scarlet tanagers usually build stick nests high in trees. Also Baltimore orioles, whose basket-type nests are suspended from high branches.

Some people enjoy making elaborate birdhouses with little "rooms" for several families of a bird. But it is a lot of fun to make different kinds of houses for different species of birds. There has been much interest in bluebird houses recently because the lovely songbirds have had such rough winters. Wood used for birdhouses should be ¼-to 1-inch thick so the house does not warp. But one woman built a successful bluebird house of ⅛-inch hardboard that she happened to have at hand.

Raw wood becomes a kind of a camouflage when the wood ages, but some people prefer to paint the little houses, and that can use up bits of paint you might have about.


GIFT SUGGESTIONS

Lovely Colony
ICE TEAS
• IDEAL PRACTICAL GIFT
Juices and Pitcher Available
Set of 8
• WHITE HALL PATTERN
• CLEAR, OLIVE or BLUE
•GOLD
6.88 For 8
An outstanding Value 3 DAYS ONLY Usually 7.95

SAVE 20% ON 8 PC SET
Club Aluminum
WAS 69.95

$55

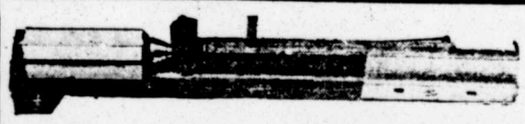

• Cracks Any Type Pecan Also Almonds and Brazil Nuts.
• Cracks up to 30 Nuts per Minute.
• Whole Kernels 95% of the Time.
9.99
Texas Native Inertia Nut Cracker

PECAN PICKER-UP-ER
STAND-UP AND PICK-UP
This patented, proven, practical, Pecan Picker-Up-Er really works. It picks 'em up under all conditions . . . pecans pop into the wire container and you never need to stoop, pick up one or a bucketful.
Reg. 4.98
4.50

INDOOR-OUTDOOR THERMOMETER
GIFT BOXED!

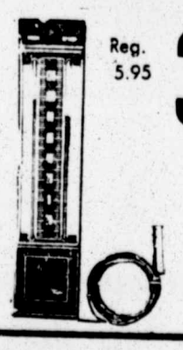

Reg. 5.95
3.88
Wonderful Xmas Gift by Taylor
Gives accurate indoor reading on both indoor and outdoor temperatures

MIRRO ALUMINUM
"Broils Food the Low Fat...Low Calorie Way!"
•Easy to Clean •Immersible Base
ELECTRIC STEAK BROILER
19.77
Ideal for Steaks, Hamburgers, Chops

MEINECKE BROS.
True Value HARDWARE
• Hardware • Appliances • Gifts • Housewares
765-9972
1633 Brdwy
12-9

WEEK-END BOOTERAMA
Save up to $16.00 a Pair

Regular $39.99 to $50.00
All This Week
$33.90
•Dingo
•Gongo
•Red Cros
N & M WIDTHS Sizes 5 to 10
Camel
Brown
Latigo Tan
Rust
Famous Brands SHOES
50th & Knoxville
Open Thursday til 8 PM
12-6

SOUTHWESTERN TURQUOISE
IN THE SOUTHPLAINS MALL
ALL JEWELRY DISCOUNTED 1/3 -or more-
NOW THROUGH CHRISTMAS!
CHECK OUR DAILY SPECIALS!
REGISTER NOW FOR SILVER HEISHI NECKLACE TO BE GIVEN AWAY DAILY — DEC. 1 THRU DEC. 24
GRAND PRIZE WINNER TO BE DRAWN DEC. 24.
VISA AND MASTERCHARGE WELCOME!
LAYAWAY AND GIFT WRAP AVAILABLE.
12-8

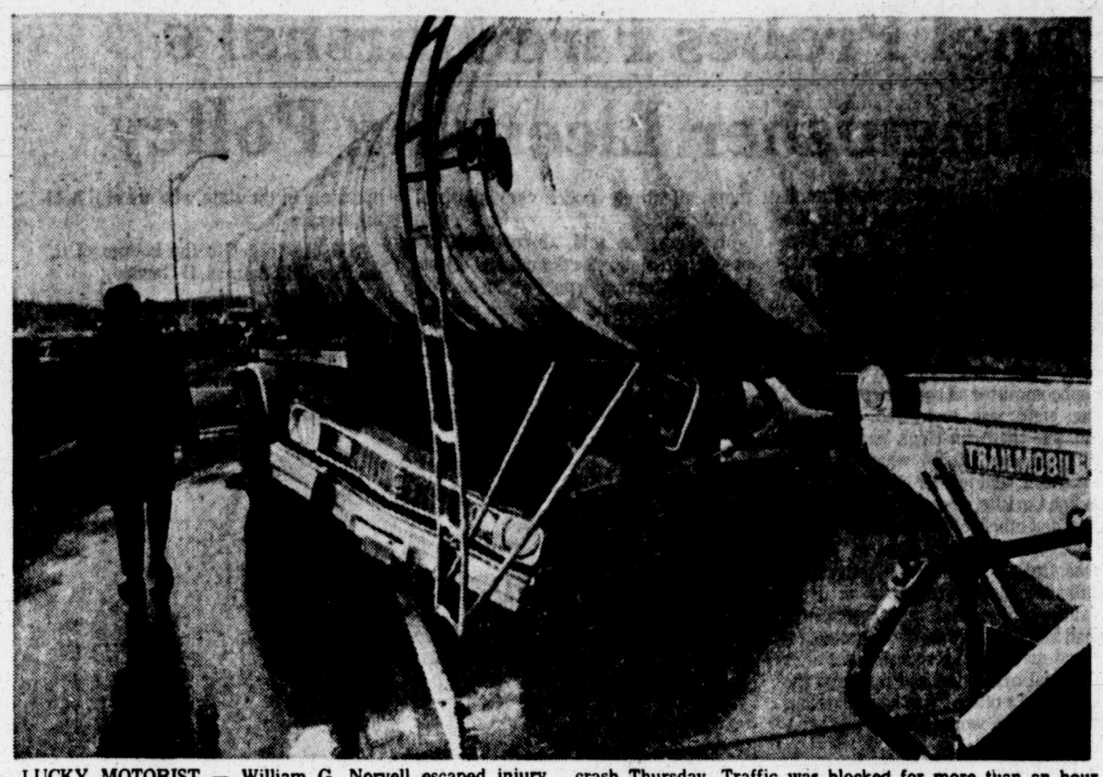

LUCKY MOTORIST — William G. Norvell escaped injury when his car wound up under this tanker truck in a Tulsa traffic crash Thursday. Traffic was blocked for more than an hour while the somewhat crushed car was being removed.

# Council Rejects Alcoholic Beverage Ordinance, Opts For More Control

The city council Thursday sent back proposed alcoholic beverage ordinance amendments, asking City Atty. Fred Senter to bring them an ordinance similar to one they had turned down before.

The rejected ordinance did not have enough "control," Mayor Roy Bass said at the meeting.

The council is in favor of an ordinance amendment requiring restaurants or bars to go before the Zoning Board of Adjustment in order to receive a liquor permit. The restaurant or bar probably would have to submit a site plan as was required in the ordinance amendment sent back a few weeks ago, Senter said.

"I think going through the ZBA would be the best way to do this...it would be more stable," Bass said.

The ordinance amendment requiring ZBA approval had met with a great deal of opposition from the Lubbock Restaurant Association, although much of the opposition stemmed from a clause requiring no alcholic beverages be sold after midnight.

When the council sent this ordinance amendment back several weeks ago, representatives from the city legal department met with representatives of the Lubbock Restaurant Association to come up with a compromise ordinance.

The compromise was one the city could enforce, and one agreeable to the restaurant people. The present ordinance is unenforceable, the city legal department says.

The compromise ordinance was the one sent back Thursday by the council.

The idea behind the ordinance amendments is to keep bars from posing as restaurants, when the only kitchen facilities they have are a microwave oven.

The city council also officially approved the annexation of about 158 acres of land in southwest Lubbock.

Assistant city attorney Ken Jones said he talked by phone Thursday morning with representatives of the Justice Department who, he said, told him no decision on the annexation had been made by the department.

The council delayed second and final consideration last month when the Justice Department said such annexations as the one passed today may weaken minority voting strength.

The area annexed is bordered by Indiana Avenue, Memphis Avenue, 98th Street and 106th Street, including a 660-foot strip east of Indiana Avenue and a 150-foot strip west of Memphis.

The council also authorized $25,000 for Civic Lubbock, Inc. to purchase a tapestry for the Civic Center.

The tapestry will be placed in the center's banquet hall, above the doors "so it can be seen and not reached," said Bill Holder, head of the Art Committee for Civic Lubbock.

The tapestry will be done by Lubbockite Romeo Reyna, who has studied and taught art and has several examples of his work hanging around the United States and in other parts of the world.

The tapestry will be hung on five panels of the banquet hall, each panel being 30 feet high. It should be 150 feet long when it is completed April 1. Reyna is expected to start on the project before Christmas, and the materials will be purchased starting Monday.

The council also passed an ordinance establishing a minimum speed limit of 45 mph for the main lanes of Loop 289. The ordinance was designed to keep a relatively even pace on the Loop, and encourage slow traffic such as tractors to use the frontage roads.

An outside consultant was hired to update the city's personnel classification system, a $49,000 project which may be financed by a grant from the Texas Department of Community Affairs and from revenue-sharing funds.

Before the morning session, Councilwoman Carolyn Jordan was the star in a surprise ceremony. County Judge Rod Shaw gave Mrs. Jordan the lawyer's oath — "the most pleasant oath I've heard from a member of the City Council," Shaw said — in honor of her recently passing the State Bar exam.

---

Marie Owen, a policeman's widow, was the first policewoman appointed in the United States. She was appointed to the Detroit Bureau of Police in 1893.


Give yourself a Christmas gift
Lose Un-wanted
FAT
Our Professional Staff Can Help
Free Consultation
Call for appointment
793-2896
Medical Weight Loss Clinic
3724 34th Street
11-9



There's free coffee and donuts to keep Mom and Dad busy!

All gifts will be wrapped free! Free candy canes, too!

AN CHILDREN'S HOUR

*Dunlap's Children's Hour*
*Saturday, December 10*
*and Saturday, December 17*
*9:00 a.m.-10:00 a.m.*

Girls and boys! You'll want to do all your Christmas shopping during Dunlap's traditional Children's Hour — planned especially for you. Santa's helpers will help you choose your gifts and have them wrapped, free! There's free candy canes plus coffee and donuts for Mom and Dad. It's fun — see you there!

DUNLAPS
CAPROCK SHOPPING CENTER
12-8

Looking Ahead Toward Christmas!
PANTS
Jr. and Missy Sizes
Zipper type, pull-ons, jeans and cords priced from
8.00-21.50
Kubuki, Peasant, Blouson, shirts and knits.
Assorted sizes and colors priced from
5.85-17.50
CONVENIENT LAYAWAY PLAN

ANNLEE
2716 B 50th
797-2275
12-8


## Official Records

**Marriage Licenses**

Lonnie Ray Gray, 16, and Ruby Joyce Canady, 17, both of Slaton.

David McClellan Corbin, 20, and Patricia Lynnette Payton, 23, both of Lubbock.

Harold Glendon Brewster, 21, and Anita Louise Coleman, 20, both of Lubbock.

Earnest Adrain Ward, 43, and Mrs. Delores Ann McGee, 40, both of Lubbock.

Darwin Cliff Hyatt, 24, and Linda Sue Privitt, 20, both of Lubbock.

Thomas Eldridge Carr, 24, and Cathy Diane Franson, 24, both of Lubbock.

Walter William Walthall, 23, of Anton and Deborah Ann Allen, 24, of Midland.

Jose Luis Vasquez, 18, and Linda Sue Hernandez, 19, both of Lubbock.

Robert Richard Bruno, 32, and Patricia Ellen Bruno, 30, both of Lubbock.

Cecil Homer King, 63, and Billye Oneta Pharr, 58, both of Lubbock.

Larry Frank Moore, 32, and Janis Cathryn Starks, 25, both of Lubbock.

Armando Marquez, 23, and Ana Marie Balbuena, 22, both of Lubbock.

James Guy Flower, 24, and Kathy Lynn Hargrove, 20, both of Lubbock.

**COUNTY COURT-AT-LAW NO. 1**
**Edwin H. Boedeker, Judge Presiding**

Betty Hill, doing business as Personnel Consultants, against Thomas Hollednack, suit on note.

**COUNTY COURT-AT-LAW NO. 2**
**J.Q. Warnick Jr., Judge Presiding**

Lubbock National Bank against Bill Baldree, suit on note.

Hospital of the Southwest, Inc., doing business as Highland Hospital, against Claude I. Zapata, suit on debt.

Hospital of the Southwest, Inc., doing business as Highland Hospital, against Jack D. Belcher Jr., suit on debt.

First National Bank at Lubbock against Gilbert Ramos Jr., suit on note.

E.W. Wallenborn and P.S. Wallenborn, suit for divorce.

Jacque Dale Scoggin and Guy Clifford Scoggin, suit for divorce.

Ethel Clendennen and Thomas Eugene Clendennen, suit for divorce.

**72ND DISTRICT COURT**
**Denzil Bevers, Judge Presiding**

Michael Thomas Godwin against Thomas Lee Cherry, suit on personal injuries (auto).

**99TH DISTRICT COURT**
**Thomas L. Clinton, Judge Presiding**

Gloria M. Scanio and Russell P. Scanio, suit for divorce.

Sylvia Acosta Mojica and David Mojica, suit for divorce.

Willie Lee Harvey against Alvin J. Johnson and Eva Campbell, suit on personal injuries (auto).

Martha Amanda Monroe against Vicki Lynn Gilbert, suit on personal injuries (auto).

**137TH DISTRICT COURT**
**Robert C. Wright, Judge Presiding**

Essie Easley, individually and as next friend of Johnny Easley against James Allen Hodges, suit on personal injuries.

**140TH DISTRICT COURT**
**William R. Shaver, Judge Presiding**

Tavey Lewis against Houston General Insurance Co., suit set aside.

Cruz G. Martinez against Harold Phelan, Bob Whitley, Mike Gutersloh and Weldon Sikes, suit on property.

**Divorces Granted**

Horace Hardy Porterfield and Robert Lee Porterfield.

F.R. Pena and R.A. Pena.

**WARRANTY DEEDS**

Wagonwheel Invest Inc to Paula Davis, Lot 428, Raintree.

R.C. Sperber to Anita S. Bass, Lot 6, Blk 56, McCrummen 2nd.

Dale T. Odvody and wife to Paul W. Coutee and wife, Lot 133, West Wind Add.

Bryan B. Dillard Div and Est Maybell Dillard to Jason Ross and wife, Lots 5, 6, Blk 3, James Hts.

Edward Moseley and wife to Danny Edwards, 0.92 acs of Sec 23, Blk 24.

S.G. Wilson, Janet Wilson Ferguson, Mary Ann Wilson, and Est Paul Wilson to Edward Moseley and wife, tract of Sec 23, Blk 24.

Paul Thomas Lindell to Steven Victor Huff and wife, Lot 6, Blk 8, Robert-Neill Hts.

Annie Belle Stevens et vir Huey B. Stevens to Roy Lee Daugherty, Lot 17, Blk 62, Overton.

Craig D. Adams and wife to Lois Follis, Lot 63-C, replat of Bobalet Hts.

Lois C. Follis to Craig Dowling Adams, Lot 71, E 6' Lot 70, Pleasant Ridge.

Bill Tarver Inc to Kenneth D. Cochran and wife, Lot 258, West Wind.

Ronald F. Key to Max Smith and wife, tract of NE prt of S/2 Sec 23, Blk E-2.

Stella O. Fleming indiv and est Leroy Fleming to David MacKay and wife, Lot 107, Gatewood Add.

Pat T. Merriman, trustee, to Norton Baker, temporary trustee, N/2 Sec 34, Blk S.

Wagonwheel Invest Inc to Jim Hatchett, Lot 413, Raintree Add.

Frank Guess and wife to Barbara R. Reed dba Stanley Reed Const, Lot 44, Westport Add to Idalou.

Carl R. Sanders and wife to Samuel L. Reyes and Chester Vincent, Lot 3, Blk 60, Crest Lawn.

Cecil E. Jennings Inc to Bill E. Stinnett and wife, Lot 188, Farrar Mesa Add.

James L. Riddle to Paul E. Hayes and V. Diane Wingrove, Lot 56, Park Lorraine.

Barbara R. Reed indiv and Est Stanley Reed to Tommy Hanes and wife, Lot 8, Ridge Wood.

Madella Jean Gowen to William John Jordon and wife, Lot 3, Blk 24, Sunny Hill.

Jaxie Marie Norwood to Jack Norwood, Lot 8, Blk 1, Cooke-Carpenter 2nd Add.

Dorothy Jane Montgomery to Perry Jones, tract of SE/4 Sec 25, Blk S.


REMEMBER
Him or Her with
Beautiful Jewelry!
Layaways Welcome
PIGG BROS.
SHAMROCK JEWELRY
Master Charge ©BankAmericard
2147 50th 744-3687
11-13



BRUCE'S REDBUD SQUARE
13th and Slide Road
STOREWIDE
BLOCKBUSTER CHRISTMAS SAVINGS
SAVE 25-50-70% and even more
SALE STARS THURSDAY 9:30 A.M.
Listed just a few of hundreds of bargains!

one Group LADIES BOOTS sizes 5 to 10 Value to $29.00 NOW $8

MEN'S SPORT COATS long Regular Extra Long Extra Special for Xmas Gifts AS LOW AS 24.90

SENSATIONAL SAVINGS on all your Christmas Givings

LADIES PRINTED ROBES Val to $29.50 Ideal for Xmas Gift $13.90

4 Pc. MEN'S SUITS Reversible Vests Val to $125.00 $69.50

Hundreds of Gift Ideals Mens — Women — Childrens
NO INFLATION HERE — EVERY ITEM DISCOUNTED

Childrens COWBOY BOOTS Val. to $15.00 SAVE $4.90

MENS FUR LINED COATS ¾ Length Sizes 42 to 60 Reg. Long Extra Long $80 Value $35.00

Boys COWBOY BOOTS Val. to $25.00 Buy for XMAS $13.90

Ladies LONG DRESSES Sizes 5 TO 48 AT ALMOST GIVE AWAY PRICES

Thousands of PAIRS LADIES SHOES Sizes 4½ to 11 Val. to $40 AAA to B 3 Pr. $20

Famous Names MEN'S SHIRTS ●Van Heusen ●Arrow ●Manhattan Val To $18 $4.90 TO $7.90

Shop Daily and Save — Use Our Layaway
We Buy Closeout Special Purchase to Save You Money!

MENS & WOMENS SWEATERS ●Slip Over ●Cardigans Val. to $29.50 $9.90

FAMOUS LABEL MEN'S SPORT & LEISURE SUITS By Rattner Val. to $125.00 $39.90

Mens & Womens LEATHER LOOK COATS & JACKETS $12.90 TO $22.90

Men's DRESS PANTS By Mr. Scott Val To $18.00 $9.90

BRUCES REDBUD SQUARE
13th & Slide Rd.

## CHAPTER FIVE: THE SOPCHOPPY FERRY

# Santa And The Pigwidgen

**(Synopsis: Searching for the Pigwidgen, Claus meets an old crone who directs him on a strange road where he finds a crooked-legged elf named Patrick Tweedleknees.)**

By LUCRECE BEALE

CLAUS sat up and rubbed his nose. Patrick Tweedleknees stood before him two The elf's legs were bowed. His nose was pointed. Wooly eyebrows drooped over his fierce blue eyes. Bristles of red hair sprang straight up from his head.

Tweedleknees brandished his fiercely flashlight and hollered. "You're trepassing on private property, sir! I'd like to know what's so funny about that!"

Claus said hastily, "I am sorry. I was looking for the Sopchoppy River and the elf who runs the ferry there."

"I am the elf," said Tweedleknees. "I am the captain of the ferry."

"But," said Claus, "where is the river?"

"You are sitting on it," said Tweedleknees grumpily.

Claus jumped to his feet in alarm. He peered at the ground. The first light of day had now come but he could see no river, not even a puddle.

"It's an underground river," said Tweedleknees huffy, "You were sitting on the entrance."

He kicked aside a layer of sod. There was a trap door. He lifted the door and flashed his light into a great hole. At the bottom was a river. Anchored there was a flimsy raft made of thousand and thousands of matchsticks.

"That," announced the elf, "is the Sopchoppy River Ferry. Now may I inquire who you are and what you're doing poking into business that is no concern of yours?"

"But it is my business!" declared Claus.

He told Tweedlekness how a curse had escaped from a mysterious black pocket book left in his keeping. And how all the children of the land had fallen into a sleep from which they could not be wakened. And how he found a key marked "Pigwidgen" in the purse.

"I am the captain of the ferry," said Tweedleknees

"I have set out to destroy the Pigwidgen, whoever or whatever he is," finished Claus. "And I have heard you are the one who can tell me what I need to know."

"The Pigwidgen is the strongest power on earth," said the elf. "You can never destroy him."

"Nevertheless," said Claus, "I shall try."

"Centuries ago the Pigwidgen laid a curse on the elves," said Tweedleknees. "Since then if the light of sun or moon falls on an elf he will turn to ashes: All except me. I was swimming under the Sopchoopy River at the time. I am very good at underwater swimming and I escaped the curse. ALl other elves must live underground and can be reached only by my ferry."

"Where will I find the Pigwidgen?" asked Claus.

"No elf has ever seen him. He lives behind walls in a land of frost and never-ending snow."

"I will go there," said Claus.

"You are braver than you look to be," said Tweedleknees grudgingly. HIs nose seemed to grow sharper. HIs red hair turned more fiery. "No one is braver than I," he declared belligerently. "I will go with you."

"Then let us be off!" said Claus.

"We will need weapons," said Tweedleknees.

"What kind of weapons?"

"Special ones. The elves will make them. Come, don't dally so."

He gave the unsuspecting Claus a shove and they both tumbled down the hole to the Sopchoppy River Ferry.

Tommorrow: Four Gifts

# Panel Probes Fire Marshal's Extinguisher Licensing Policy

AUSTIN (AP) — A Senate subcommittee decided Thursday "to get to the bottom" of allegations that State Fire Marshal Charles Meadows issues fire extinguisher licenses without checking into applicants' qualifications.

A hearing was set for Dec. 15.

"We're going to get this all out on the record," said chairman Ron Clower of the subcommittee on consumer affairs.

The staff was instructed to notify Meadows; chairman Hugh Yantis of the State Insurance Board, which oversees the marshal; and former insurance chairman Joe Christie, now a U.S. Senate candidate, and others of the hearing.

Yantis restored Meadows, a former Odessa fire chief, to full authority after Yantis succeeded Christie.

A subcommittee staff report said Christie had taken away Meadows' administrative and managerial responsibilities after an internal evaluation had disclosed the fire marshal's office "was having serious difficulties with work backlogs and processing problems."

Subcommittee researcher Darryll Grubbs said fire marshals in the Dallas-Fort Worth area complained to Clower after Yantis restored Meadows' authority.

Among the complaints of the marshals and "reputable" persons installing and servicing fire extinguishers, Grubbs said, was that Meadows "is simply selling licenses without adequate investigation of the applicant's background and abilities."

"What do you mean by 'selling'?" asked Clower, D-Garland.

"They (operators) claim you can walk into that (fire marshal) office over there, pay $75 (the registration fee) and be handed a license," Grubbs said.

He said marshals and operators claim that the required periodic inspection of equipment "amounts to little more than a phone call from the (state) fire marshal's office to see if the operator is still in business."

One marshal complained, Grubbs said, that "his five-year-old daughter could pass" the examination given to those who apply for licenses.

Grubbs said marshals praised a newsletter that was started under the Christie reorganization as being "very effective in reducing the number of dishonest operators." The newsletter told of hearings on suspected violators and "served to warn disreputable operators of the determination of the state fire marshal's office to more effectively police the industry," Grubbs said.

Meadows, he said, discontinued the newsletter, stating he did not feel it justified the $300 a month publication cost.

Also, Grubbs said, "there are criminal and civil charges pending against several operators in the state who are still holding licenses."

"I'd like to get to the bottom of it," said Sen. Bill Patman, D-Ganado.

The safety of the general public may depend on it, Grubbs said.


BUTTERFLIES ARE IN SEASON!
Give her
**Opals in 14k Gold**
for Christmas

The iridescent beauty of opals 'round her neck or 'round her finger . . . or both, if you want to be a specially thoughtful Santa. So lovely in 14k yellow gold, and so reasonably priced for giving.

Ring $85 Pendant $75

30-day accounts
Extended terms
Layaway
BankAmericard
Master Charge
American Express
Cards Honored

Two Friendly Stores
TABER'S
SOUTH PLAINS MALL
792-9705
OPEN 10 am til 10 pm

illustrations enlarged 12-9


# School Monitoring Authority Sought

AUSTIN (AP) — Higher Education Commissioner Ken Ashworth said Thursday that for "consumer protection," he might seek power to regulate teaching in Texas by out-of-state colleges.

Ashworth, who administers the Texas College Coordinating Board, testified before a House committee looking into how the state's 97 institutions of higher learning are run.

"We are concerned about the operation of off-campus programs in Texas by institutions located outside of the state," Ashworth said.

He said his agency was looking into the possibility of asking the legislature to give it authority to regulate such courses.

"We feel that in many cases these off-campus operations are being brought in for money-making purposes, and in the interest of consumer protection, we need to exercise control," Ashworth said.

Typically, he said later in an interview, an out-of-state college offers a complete degree program, calls itself "innovative or non-traditional," grants credit for jobs or other non-academic experience and requires no minimum grade average.

Among the out-of-state colleges now offering classes in Texas are Antioch (Ohio), Pepperdine (California), Webster (Missouri), Park (Kansas), Nova (Florida) and Walden University (Florida), he said.

All are private institutions.

The commissioner also reported on the board's review, under legislative orders, of private colleges and universities that are not accredited by some recognized accrediting body.

He said 17 schools received authority to grant degrees.


THERAPEUTIC HYPNOSIS
OF AMERICA
LOSE WEIGHT — STOP SMOKING
FOR INFORMATION CALL ..... 762-2194
8-23

for her fashion-filled Christmas

A simple but elegant Formal for a special occasion, or soft comfortable Party Pants for day or evening, casual or dressy of lycrex or soft knit.
Sizes 6 to 20,
12C to 24C,
Extra Large Sizes
34 to 46

Sportswear For The Hard-To-Fit...Pants, Skirts, Gauchos to mix or match with Jackets, Shells, Blouses or Sweaters.
Sizes 6 to 22,
12½ to 24½,
12C to 24C
Extra Large Sizes
34 to 46

See Our Collection Of Coats ... Short or Long

When In Doubt ... Give A Gift Certificate

Liz's
Open 10 to 6 Daily
2155 50th St. 744-1684
12-9

AT AVERITT'S
Santas' GIFT SPECIALS

Thomas
A SOUND FOR EVERYONE

CHOICE OF LAWRENCE WELK . . . and our affordable price allows a Thomas Organ to be your choice, too.

Playmate™
Two 37-note manuals, Color Glow, 48 single chords, memo chords, pedal memory, fancy foot with accompaniment rhythm, 5 solo voices, 4 accompaniment voices including 3 voices with rhythm, 4 rhythm patterns with rhythm and memory cancel, vibrato, solid state amp. 13-note radial-arc pedalboard (controls minor and seventh chords).

COMPARE AT $1595 . . . only 4 at this price
$1095

A BIG VARIETY OF THOMAS ORGANS FROM WHICH TO CHOOSE

Useful KIMBALL organ with rhythm and automatic chord. One year old. Formerly $1395 when new. $695

Useful WURLITZER organ with rhythm and automatic chord. Less than one year old. Sold new at $2795. $1295

AVERITT MUSIC CO.
EAST ENTRANCE NORTH END
SOUTH PLAINS MALL
797-3171 797-4855
12-8

# MOONLIGHT MADNESS SALE

**TONIGHT ONLY! DUNLAPS WILL CLOSE AT 6 P.M. AND REOPEN FROM 7 P.M. 'TIL 12 P.M. FOR OUR MOONLIGHT MADNESS SALE. TAKE ADVANTAGE OF THESE OUTSTANDING SAVINGS THROUGHOUT THE STORE! SHOP 'TIL MIDNIGHT!!**

| | | | | | |
|---|---|---|---|---|---|
| Grab Table SALE 9.99 and 19.99 FOCUS | Long Tricot Gowns SALE 2.99 LINGERIE | Dearfoam Terry Scuffs SALE 2.59 ACCESSORIES | Down Jackets SALE 49.90 reg. 65.00 MENS | Limited Quantities Silver Plated Pie Servers SALE 1.99 CHINA/CRYSTAL /SILVER | Martex Kumo Percales (mint only) Twin/Full ..... 2.99 Queen/King (Flat only) ..... 4.99 Standard ruffled.. pillow cases each ..... 2.99 LINENS |
| Odds and Ends Sportswear SAVE 75% FORECAST | Grab Table SALE 50¢ LINGERIE | Fuzzie's Stretch Slipperettes SALE 59¢ ACCESSORIES | Down Vests SALE 24.90 reg. 30.00 MENS | Limited quantities 3 PC. Salad Bowl Sets SALE 1.99 CHINA/CRYSTAL/ SILVER | Vinyl Tablecloths SALE 1.99-4.99 LINENS |
| Grab Table SAVE 75% IMPACT | Revlon's Moondrops Treatment and Lipsticks SAVE ⅓ COSMETICS | SpecialGroup Costume Jewelry SALE 99¢ ACCESSORIES | Fiber-filled Ski Jackets SALE 27.50 reg. 37.50 BOYS DOWNSTAIRS | Gift Items SALE 99¢ GIFTS | NAPKINS SALE 19¢ LINENS |
| Sweaters SAVE 50%-75% IMPACT | Madam Rochas's Fragrance Line SAVE ⅓ COSMETICS | Glycerine Soap SALE 29¢ reg. $1 ACCESSORIES | Levi Bush Jeans SALE 12.99 YOUNG MENS | Mugs SALE 66¢ HOUSEWARES | Vinyl Placemats SALE 2/1.00 LINENS |
| Grab Table SAVE 50% FASHION PLUS | Trina's Cosmetic Bags SAVE ⅓ ACCESSORIES | Boys Coats SALE 15.90 CHILDRENS | Sweater Shirts SALE 8.99 reg. 12.00 YOUNG MENS | 10 PC. Cookware Sets SALE 39.90 HOUSEWARES | Standard Pillows SALE 3.99 Limited Quantities LINENS |
| Selected Sweaters SALE 9.99 JUNIORS | Million Dollar Soap SALE 2.49 reg. 5.00 ACCESSORIES | Selected Group of Sportswear SAVE 75% CHILDRENS | Ski Sweaters SALE 14.99 reg. $20 YOUNG MENS | Westbend Automatic 9 cup Percolators SALE 6.90 Limited Quantities HOUSEWARES | Famous Maker Bedspreads SAVE 30%-50% LINENS |
| Grab Table SALE 66¢-5.99 reg. 20.00-10.00 JUNIORS | 168 Prs. Comfort-top Knee-Hi Hose SALE 39¢ ACCESSORIES | Grab Table SALE 2.99 CHILDRENS | Note Cards SALE 10¢ CARDS | Fire Extinguishers SALE 7.99 Limited quantities HOUSEWARES | Broken sets Halston Flower Collection Twin/Full/Cases SALE 2.99 LINENS |
| FALL DRESSES SALE 4.90 JUNIORS | All-in-one Pantyhose SALE 88¢ ACCESSORIES | Corduroy Shirts SALE 8.99 reg. 12.00 MENS | Glass Candle Holders and Napkin Rings SALE 99¢ GIFTS | Grab Table of Glasses SALE 99¢ HOUSEWARES | Broken Sets Halston Flower Collection Queen/King SALE 4.99 LINENS |
| Pantliners SALE 1.99 LINGERIE | Opaque Pantyhose SALE 99¢ ACCESSORIES | SHOP 'TIL MIDNIGHT TONIGHT ONLY! **DUNLAPS** CAPROCK SHOPPING CENTER | | Wooden Salad Spoons SALE 1.99 reg. 4.00 HOUSEWARES | Yves St. Laurent Collection SAVE 50% LINENS |
| Long Half Slips SALE 1.99 LINGERIE | | | | | Limited quantities Fieldcrest and Martex Bath Towels SALE 1.99 LINENS |

12-9

# REGIONAL

## ROUNDUP

### Natural Gas Called Key To Progress

A-J Correspondent

HOBBS, N.M. — Dan McNabb, executive vice president of the Lea County Industrial Developement Corp., told a recent meeting of the New Mexico Board of Economic Developement here that energy is the key to rapid growth in Hobbs and Lovington.

McNabb said the Lea County area is one of the few areas where natural gas production is increasing and oil production is keeping pace and keeping the area booming.

"Our major problem now is the lack of an adequate labor force. We have about 3 percent unemployment, which is virtually no unemployment," McNabb said.

He cited the Halliburton Co.'s recent move to the Hobb strial-Air Park with its $2 million payroll as well as the opening of the Good Samaritan Retirement Center with its $500,000 payroll.

McNabb also told the board of the recently opened Broadmoor Mall and the new downtown Mini-Mall.

Bob Carter, Lovington city manager, told the board that Lovington expects to get two new industrial firms in the near future. He added that Lovington has licensed 54 new businesses in 1977. He also spoke of the new $2 million Edison Shopping Center that is under construction and a mini-mall planned for the downtown area.

### *Christmas Parade Slated In Clovis*

A-J Correspondent

CLOVIS — The Clovis Sertoma Club will sponsor its annual downtown Children's Christmas Parade Saturday at 11 a.m.

Trophies will awarded in three categories: most beautiful, most clever and most religious. A sweepstakes award will be presented to most outstanding entry in the parade.

### Agency Appoints New Director

A-J Correspondent

CHILDRESS — The board of directors of the Childress-Hall County Outreach Center has announced the appointment of a new director for the agency.

Prisco Matheu, a psychologist from San Marcos, assumed the duties last week.

Matheu received a master of arts degree in psychology from the University of Santo Tomas in Manila, the Philippines. He now is completing study towards a doctor of pphilosophy degree.

Matheu is fluent in Spanish, English and the Philippine language Tagalog and was an instructor at the University of Santo Tomas for almost 20 years. At the same time, he was chief psychologist at the National Mental Hospital.

Matheu and his wife Glenna, a registered nurse, now reside in Childress.

### Snyder High School Sets Musical

A-J Correspondent

SNYDER—The Snyder High School production of the musical "Oliver" has been scheduled Dec. 15-17 in the high school auditiorium.

Tickets will be $4 for reserved seats and $2 for general admission. Advance tickets may be purchased from Mrs. Janet Wesson at Snyder High School.

Cast in the title role of Oliver is Sherily Campbell. Other title roles include Robby Moore as Fagin; Scott Marlar as the Artful Dodger; Laurie Bether as Nancy; Bryan Lewallen as Mr. Bumble; Marca Parhan as Widow Corney; and Perry Robertson, Jeanne McCormick, Nell Sears and Wally Holmsley as the Sowerberry family.

"Oliver" is under the direction of Jerry Worsham and Bill Lyon, with Ronnie Mayfield directing the pit orchestra. The production is a combined effort of the drama, music and art departments of the school.

---

In 1972, Hurricane Agnes rampaged through 18 states and the District of Columbia and caused nearly $100 million in insured property damage, reports the Insurance Information Institute.

# *Be A Goodfellow*

If you know of a child, regardless of race, color or creed, not over 14 years of age, living within the city limits of Lubbock, who might be forgotten on Christmas Day, fill out this coupon (please print name and address clearly) and mail it at once to Chief Goodfellow, P.O. Box 491, Lubbock 79408.

Please give elementary school district in which the child lives.

Name of Family ----------

Address ----------

| Names of Boys | Ages | School |
|---|---|---|
| | | |
| | | |
| | | |

| Names of Girls | Ages | School |
|---|---|---|
| | | |
| | | |
| | | |

# Mobilization Delays Seen Via Draft Lack

DALLAS (AP) — It would take seven months for the Selective Service system to produce a combat-ready soldier, according to the U.S. Army Chief of Staff.

And General Bernard W. Rogers adds that the nation's military reserve, needed to maintain a war effort until the draft can be reinstated, is some 400,000 persons short of the needed number.

"The active Army, now one-half the size it was 10 years ago, cannot alone cope with the needs of a European defense even for a relatively short period of time," Rogers told the Dallas chapter of the Association of the U.S. Army, Thursday.

"Should war break out, not only must we come as we are, but we must stay until it's over," Rogers said in an advanced text of his remarks.

He said the Selective Service machinery is now in a deep standby status and it would take some seven months after mobilization before the first draftee could be trained.

During that seven-month period the military would have to depend on the reserve forces for manpower, the chief of staff said.

Rogers urged stepped-up recruiting for the reserve programs.

"We must redouble our efforts to attract the right kinds of young men and women into the reserve forces, and then keep them there. What we also need is greater national and local support of the recruiting and retention programs. Employers in communities such as yours can play a very important role in this effort," he told the audience here.

# *Nazi s Denied Use Of War Recording*

HOUSTON (UPI) — Rejecting free speech arguments, a state judge Thursday forbade the American Nazi Party to use dial-up telephone recordings calling for "an all-white war" against Jews and blacks, and offering $5,000 prizes.

District Judge Richard Millard's temporary injunction modified a week-old restraining order which had shut down three Nazi recordings. The new order allows use of the same tapes but with violent language deleted.

Lawyers for television reporter Marvin Zindler, a Jew who filed suit to stop the recordings, argued that the taped message was not constitutionally protected because it advocated violence and posed a threat to the public.

"It's a replay of the 1930s in Nazi Germany," Zindler testified. "An irresponsible person could take this as meaning they were going to get $5,000 and kill somebody. I could care less about the Nazi party being against Jews. It's the language urging to kill."

Attorney Michael Maness, who resigned the American Civil Liberties Union's local board to represent the Nazis, said the modified ban is "better," but he expects a higher court to overturn Millard's order on appeal.

"Everybody loses when anybody's right to free speech is suppressed," Maness said. "I think somewhere up the line a higher court will overturn it."

Southwestern Bell Telephone Co. lawyer Jim Shatto, who said the company found the recordings abhorrent, said he also would recommend appeal on constitutional grounds.

Maness argued unsuccessfully that the recordings, which a person had to dial to hear, were constitutionally protected political rhetoric and not actual threats.

The recording said in part, "We are calling for an all-white war against Jews and other non-whites .... We are beginning a battle by offering a $5,000 prize for every non-white killed during an attack on a white person."

---

To conserve water, turn it off while brushing the teeth, shaving or washing the face.


FREE CHRISTMAS CARD PRINTING
Now thru Sat. Dec. 10 you can have your Christmas cards, purchased at the Party Hut personalized FREE. Featuring Hallmark & Drawing Board Cards.
2405-34th 792-5992
PARTY HUT 12-7

SHRIMP SPECIAL
MEDIUM HEADLESS 2.99 lb.
FRESH TEXAS OYSTERS
Gulf Coast Fish & Shrimp
49th & Memphis
799-9110
OPEN MON—SAT. 10-6:30
11-24

BED and BATH HAS ANIMAL BEDSPREADS, ANIMAL SHEETS, ANIMAL TOWELS, ANIMAL PICTURES, AND ANIMALS. COME TO OUR ZOO!
795-9222
4511 50th
SUNSHINE SQUARE 12-2

Woolco
We want to be your favorite store
Great For Gift Giving: Smith-Corona!
Woolco and Smith-Corona Get Together To Give You the BEST Price in Town!
Smith-Corona CORONET® SUPER 12
FIVE Year Parts Warranty — Made in U.S.A.
$169
The professional printed look — for your everyday typing. The cartridge iden does it. One — Two — three — it takes three seconds to change from jet black carbon film to vivid colors to correction ribbon. Pick the cartridge for the job.
Black — Brown — Blue — Green — Red — White.
Come in Friday & Saturday and Visit with Smith-Corona Factory Representative. Dec. 9th & 10th.
12-9
IT'S EASY TO SHOP WOOLCO
Time Payment and Layaway Plans Available
SHOP WOOLCO 9:30 AM TO 10:00 PM — MONDAY THRU SATURDAY
3701 50th Street and Memphis Avenue
Lubbock, Texas
BUY WITH CONFIDENCE! SATISFACTION GUARANTEED!

Good Things To Give
. . . on sale! A grand selection of gifts. Come to Pier 1 today.
A. Swing chair. A network of core rattan scooped into a sturdy swing. A welded steel frame hanging from a mighty chain. Buy yours today and save at Pier 1.
Reg. $69.99 ..... Sale $58.88
B. Cafe set. Gift boxed set of two double demi-tasse cups and saucers. White porcelain trimmed with brown. Elegant way to serve after-dinner coffee. Now on sale. Buy now and save.
Reg. $7.99 ..... Sale $5.88
C. Fireplace matches. Long stemmed wooden matches, especially good for lighting firewood. Boxed in bright colors to decorate your hearth. Select several and save.
Reg. $1.49 ea. ..... Sale $.99
D. Rattan doll furniture. Delight a child this Christmas with miniature furniture sized to fit a doll house. Intricately woven natural rattan. Sofa, chair, or table.
Reg. $1.29 ea. ..... Sale $.88
LIMITED QUANTITIES
Swing into savings!
Hearth warming!
FOR YOUR SHOPPING CONVENIENCE PIER 1 WILL BE OPEN MON.-SAT. 10 AM-10 PM SUN. 1-7
Sale prices good through Dec. 15.
3407 50th Pier 1 792-6601
More New Looks For Less
Use Master Charge and BankAmericard in any of Pier 1's 270 stores, coast to coast. 12-8

# Furr's SUPER MARKET VARIETY

## FOR CONVENIENT ONE STOP SHOPPING

WE HONOR master charge THE INTERBANK CARD

WE HONOR VISA

**ITEMS AVAILABLE AT THIS FURR'S STORE 12th & SLIDE REDBUD SQUARE IN LUBBOCK**

PRICES EFFECTIVE THRU 12-10-77
WE RESERVE THE RIGHT TO LIMIT QUANTITIES

### CAN OPENER
RIVAL
#735 RM HARVEST GOLD ONLY ..... $8.99

### HAIR DRYER
AMERICAN 1100 WATT PROFESSIONAL
#1400 ONLY ..... $7.99

### SCOPE
MOUTHWASH 24 OZ. BOTTLE ..... $1.99

### HAIR SPRAY
SUDDEN BEAUTY REGULAR, SUPER HOLD OR UNSCENTED ..... $1.19

### L'OREAL
BASIC PREFERENCE HAIR COLOR ..... $2.39

### PRONTO ONE STEP CAMERA
#2173 ..... $34.99
POLAROID SX-70 FILM ..... $5.49

### MIRRO
$16.99

WATTA PIZZARIA COOKER

### MINI WHEEL
BY MARX #5014
$10.99

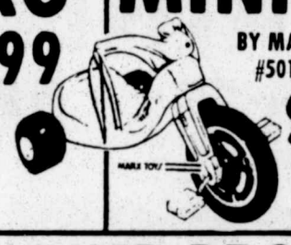


### LITTLE DIGGER DOG
BY HASBRO #575 ONLY ..... $4.49

### RIVITON
EXPANDED SET
THE TOY THAT MAKES TOYS #2200 ..... $16.99

### KODAK
COLOR PRINT FILM
110x12 OR 126x12 ..... $1.19

### QUESTOR
BIG BIRD JACK-IN-THE-BOX
#3195
$4.99

### PARKER BROS.
SORRY ONLY $4.99

CURIOUS GEORGE GAME ONLY ..... $3.49

HAPPY DAYS GAME ONLY $4.49

### IDEAL TOYS FOR CHRISTMAS

### ELECTRO MAN
ACTION TOY #4270-3 ONLY ..... $23.99

### SUNTAN DODI DOLL
#1259-1 ONLY $4.49

### PRESTO
WEE-FRY SKILLET
#WSF-1
$19.99

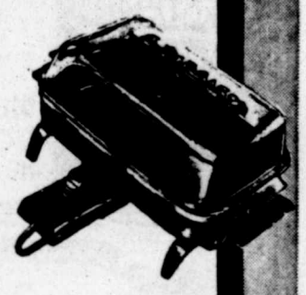

FRY DADDY
#FDF-1
ONLY $21.99

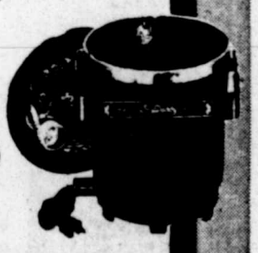

PRESTO BURGER II
#PB-2 ONLY
$19.99

SET A BEAUTIFUL TABLE WITH Springtime FLATWARE
FEATURE OF THE WEEK
SALAD FORK EACH 39¢

YOU'LL LOVE THESE ELEGANT COMPLETER PIECES



4 PC. ICE TEA SPOONS $2.29

### SYLVANIA FLIP FLASH
ONLY $1.29

### AMERICAN FOOD PROCESSOR
#8000 GK
$79.99

### BABY HEARTBEAT BY KENNER
PERFECT DOLL FOR YOUR CHILDREN'S CHRISTMAS
$14.99

### KENNER'S NEW BIONIC WOMAN
ONLY ..... $9.99

SHOP Furr's MIRACLE PRICES

## PLUS THE BONUS OF GOLD BOND STAMPS

# PEOPLE — PLACES — THINGS

## *Japanese Student Wins $682,000*

MUNICH, West Germany (AP) — A Japanese student at Munich Technical University won $682,000 in a West German lottery on his first try at guessing six figures out of a possible 49.

"The chance of winning something is too small, I won't play," the 25-year-old engineering student was quoted as saying before a German fellow-student persuaded him to buy a 50-cent ticket.

A spokesman for the Bavarian State Lottery Administration declined Wednesday to identify the lucky winner, but the student had "six right ones" over the weekend and only played when his friend told him that this time an extra 1,000 color television sets were prizes.

The lottery agency said the student plans to continue his studies in Munich and plans to keep his German girlfriend.

"I won't swap her for a geisha because she loved me at a time when I was still poor," the winner was reported to have said.

## Royal Baby Gets Name, No Title

LONDON (AP) — Princess Anne has named her baby Peter Mark Andrew Phillips, Buckingham Palace announced Thursday.

But, as the Palace had stressed before the baby was born, Queen Elizabeth II's first grandchild will have no title even though he is fifth in line to the British throne.

He will be known as Master Peter Phillips.

Baby Peter, the first royal grandchild to be born a commoner, will be christened in the music room at Buckingham Palace by the Archbishop of Canterbury, Donald Coggan, at noon Thursday Dec. 22.

That is where the princess herself was christened 27 years ago, as were Crown Prince Charles and Prince Andrew, while the queen's youngest son, Prince Edward, was christened at Windsor Castle.

At the birth of Anne's baby boy in St. Mary's Hospital, London, Nov. 15 flags were raised, champagne flowed, gun salutes sounded across London and the delighted queen was late for an investiture ceremony.

The baby's name, Peter, is the second name of his father, Army Capt. Mark Phillips, and the first name of Capt. Phillips' father.

## *Romantic Witchcraft Fails Suitor*

MINNEAPOLIS (AP) — A 26-year-old man dressed in black and carrying a book on witchcraft got his foot in the door of a Minneapolis woman's apartment building. But he couldn't get it out.

The woman told police the intruder, dressed in black with a black cape, was waiting when she returned home about 2:15 a.m. Wednesday.

"I've been waiting for you," he announced, but the woman said she did not know the man, went inside her apartment and locked the door.

Then she heard a crash. She said the man was trying to crawl through a hole he made in the apartment door, and she ran to a neighbor's apartment to call police.

The intruder began kicking the door, but got his foot stuck. He was trying to wiggle free when police arrived.

Police took the man to Hennepin County Medical Center for treatment of a pulled muscle. They found he was carrying a book called "How to Succeed with Women with Witchcraft."

## *Researchers Seek Oyster Chow*

LEWES, Del. (AP) — You can lead an oyster to algae, but making the mollusk eat is another problem.

So researchers at the University of Delaware's College of Marine Studies are trying to develop a special chow for oysters and clams.

Aided by a $1.2 million grant from the federal Economic Development Administration, the school will try to develop a tasty, cheap shellfish feed for the commercial cultivation of the ocean creatures.

"The production of algal food will be the most difficult part," said Hugh Fischer, a chemical engineer working on the project. "Algae require light to grow, and it's the provision of light that is the problem. The amounts of energy required are rather large."

But there's a good pay-off, researchers say. Natural oysters now sell for $6 to $20 a bushel. Fischer extimates that the price for cultvated oysters, which have more meat, could range from $20 to $70 a bushel.

## Gum Wrapper Chain Occupies Teen

WORCESTER, Mass. (AP) — It took a jaw-numbing 5,875 sticks of gum, but Edith Barrett needed a lot of gum wrappers. At 25 gum wrappers a foot, she has made a paper chain 235 feet long.

"I started my gum-wrapper (chain) in 1974," said Edith, 15, a 10th grade honor student at North High School. "Making the gum-wrapper chain keeps me relaxed."

Edith didn't chew all that gum herself. Classmates chipped in or, rather, chewed in.

"Kids leave gum wrappers in my desk, in my notebook, all over the place," she said. And her older sister, Nancy, said, "They call her the Gum-Wrapper Kid at school."

Edith says she plans to submit the chain to the Guinness Book of Records.

## *Wife Faints At Sight Of Husband*

LOS ANGELES (AP) — The first thing Elaine Besedin did when she caught a glimpse of her Russian husband after 16 months of waiting was to faint.

But seconds later, she recovered and hugged and kissed Victor Besedin, whom she married while studying Russian literature as an American exchange student in Moscow.

Mrs. Besedin, 24, was forced to return alone to the United States in August 1976 when her visitor's visa expired. She was seven months pregnant and has been working since to gain an exit visa for her husband. After much delay, it was granted Dec. 1 and Wednesday night he arrived at Los Angeles International Airport.

Also at the airport to greet the father she'd never seen was the couple's 13-month-old daughter, Victoria, who cried nervously until she was lifted and in quiet Russian told "everything's all right."


Yes, We Still Have Time To Photograph You For Christmas...

KOEN'S PHOTOGRAPHY

Have Your Portrait Made Now. It Will Be Ready for The Holidays

We use Kodak paper for a good look

2222 Broadway
762-8755

11-28



STORE COUPON 13374X

10¢ OFF TWO Save 10¢ on Camay

VALID ONLY WHEN YOU BUY TWO ANY SIZE

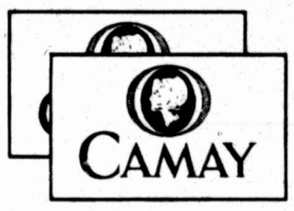


LIMIT ONE COUPON PER PURCHASE

TO THE CONSUMER CAUTION: Don't embarass your dealer by asking him to redeem coupons without making the required purchase. He must redeem coupons properly to get his money back. REMEMBER coupons are good only on the brands called for. Any other use constitutes fraud.

TO THE DEALER: You are authorized to act as our agent for the redemption of this coupon. We will reimburse you for the face value of this coupon plus if coupon calls for free merchandise, we will reimburse you for such free goods plus 5¢ for handling, provided that you and the consumer have complied with the terms of our coupon offer. By submitting this coupon for reimbursement you represent that you redeemed it pursuant to these terms. Any failure to enforce these terms shall not be deemed a waiver of any of the conditions.

TERMS OF COUPON OFFER: This coupon must be redeemed by a consumer at the time of purchase of the brand size indicated with the face value of the coupon being deducted from the dealer's retail selling price. This coupon is non-assignable and may not be reproduced. The consumer must pay any sales tax involved. Invoices proving purchase of sufficient stock of our brands to cover coupons presented must be shown upon request and failure to do so may, at our option, void all coupons submitted for reimbursement for which no proof of products purchased is shown. Properly redeemed coupons will be accepted for reimbursement if identified by the retail distributor of our merchandise who redeemed them in connection with sales to the consumer or the supplier of the products on which the coupons have been redeemed who has by written agreement with Procter & Gamble agreed to accept financial responsibility or to a holder of our Certificate of Authority acting for them. COUPONS SHOULD BE SHIPPED AT OUR EXPENSE TO PROCTER & GAMBLE, 2150 SUNNYBROOK DRIVE, CINCINNATI, OHIO 45237. Cash redemption value 1/20 of 1¢

10¢ OFF TWO

9638CA

13374X



Save 10¢ and feel beautiful

That's a beautiful offer. The Camay feeling is beautiful, too. Not harsh. Not greasy. Just soft and smooth. So tear out the coupon for a beautiful saving . . . and a beautiful feeling. With Camay.



Save 10¢ and feel cleaner

Zest makes you feel cleaner and fresher than soap makes you feel. Because Zest doesn't leave a sticky soap film on your skin the way soap does. Zest gives you great lather and rinses away thoroughly. So tear out the coupon and get that cleaner than soap feeling.



STORE COUPON 13372

10¢ OFF TWO Save 10¢ on Zest.

VALID ONLY WHEN YOU BUY TWO ANY SIZE

LIMIT ONE COUPON PER PURCHASE

TO THE CONSUMER CAUTION: Don't embarass your dealer by asking him to redeem coupons without making the required purchase. He must redeem coupons properly to get his money back. REMEMBER coupons are good only on the brands called for. Any other use constitutes fraud.

TO THE DEALER: You are authorized to act as our agent for the redemption of this coupon. We will reimburse you for the face value of this coupon plus if coupon calls for free merchandise, we will reimburse you for such free goods plus 5¢ for handling, provided that you and the consumer have complied with the terms of our coupon offer. By submitting this coupon for reimbursement you represent that you redeemed it pursuant to these terms. Any failure to enforce these terms shall not be deemed a waiver of any of the conditions.

TERMS OF COUPON OFFER: This coupon must be redeemed by a consumer at the time of purchase of the brand size indicated with the face value of the coupon being deducted from the dealer's retail selling price. This coupon is non-assignable and may not be reproduced. The consumer must pay any sales tax involved. Invoices proving purchase of sufficient stock of our brands to cover coupons presented must be shown upon request and failure to do so may, at our option, void all coupons submitted for reimbursement for which no proof of products purchased is shown. Properly redeemed coupons will be accepted for reimbursement if identified by the retail distributor of our merchandise who redeemed them in connection with sales to the consumer or the supplier of the products on which the coupons have been redeemed who has by written agreement with Procter & Gamble agreed to accept financial responsibility or to a holder of our Certificate of Authority acting for them. COUPONS SHOULD BE SHIPPED AT OUR EXPENSE TO PROCTER & GAMBLE, 2150 SUNNYBROOK DRIVE, CINCINNATI, OHIO 45237. Cash redemption value 1/20 of 1¢

10¢ OFF TWO

9637ZE

13372

Reminder.....

SUBSCRIPTIONS MAKE GOOD CHRISTMAS GIFTS!

WE WILL SEND A GREETING CARD ANNOUNCING YOUR GIFT DELIVERY WILL BEGIN JANUARY 1, 1978. IF RECIPIENT IS A PRESENT SUBSCRIBER — YOUR GIFT WILL EXTEND THE EXPIRATION DATE.

SIGN GREETING CARD FROM:

MAIL THIS COUPON TODAY!

CIRCULATION DEPARTMENT
LUBBOCK AVALANCHE-JOURNAL
P.O. BOX 491
LUBBOCK, TEXAS 79408

☐ NEW
☐ RE-NEWAL
☐ DO NOT KNOW

DEAR SIRS

PLEASE SEND THE FOLLOWING GIFT SUBSCRIPTION

| | | | |
|---|---|---|---|
| MORNING-EVENING-SUNDAY | 3 MONTHS | 21.00 | ☐ |
| | 6 MONTHS | 42.00 | ☐ |
| | 12 MONTHS | 84.00 | ☐ |
| MORNING-AND-SUNDAY | 3 MONTHS | 12.00 | ☐ |
| | 6 MONTHS | 24.00 | ☐ |
| | 12 MONTHS | 48.00 | ☐ |
| EVENING-SATURDAY-SUNDAY | 3 MONTHS | 12.00 | ☐ |
| | 6 MONTHS | 24.00 | ☐ |
| | 12 MONTHS | 48.00 | ☐ |
| SUNDAY ONLY | 3 MONTHS | 6.00 | ☐ |
| | 6 MONTHS | 12.00 | ☐ |
| | 12 MONTHS | 24.00 | ☐ |

HOME DELIVERED

OFFICE USE ONLY:

ROUTE NO._____

TOWN_____

ENCLOSED IS MY CHECK FOR $____

RECIPIENT'S NAME_____ ADDRESS_____

CITY-STATE-ZIP_____

THESE PRICES AVAILABLE ONLY WHERE THE AVALANCHE-JOURNAL IS HOME DELIVERED.

MAIL SUBSCRIPTION RATES AVAILABLE UPON REQUEST

YOU'LL BE REMEMBERED 365 DAYS NEXT YEAR

FOR INFORMATION CALL CIRCULATION DEPARTMENT 762-8844

LUBBOCK AVALANCHE-JOURNAL • TEXAS •

MORNING—EVENING—SUNDAY

11-27

# Ham Operators Sponsoring Free Course

A-J Correspondent

HOBBS, N. M. — The State Line Amateur Radio Club, made up of ham radio operators from both New Mexico and Texas, and numbering 28 charter members, is sponsoring a free course in code and theory for novices.

Class sessions are held each Tuesday and Thursday from 6 p.m. to 8:30 p.m. at Will Rogers Community Center in Hobbs. Persons interested in learning code communication may enter the class at any time.

Harry Sullivan of Hobbs, who built his first crystal radio set in 1936, is the instructor.

Personnel from the Electronic Module and K&S Electric Co. in Hobbs are helping with the class promote interest in ham radio.

Sullivan was licensed as an operator in 1939 and now holds an extra Class license, granted in 1963, the highest rating a ham operator can achieve.

Joe Roper, a Gaines County farmer and president of the club, invites all persons interested in becoming a member to attend the next meeting. Dues are $2 a month, but there is no charge for the code classes.

FIRE KILLS THREE — A man stands guard on the porch of an apartment building in Beaumont where three Lamar University students died in an early-morning fire Thursday. The trio, all males, were from New Iberia, La. Two persons were injured in the blaze. (AP Laserphoto)

# Beaumont Officials Suspect Arson

BEAUMONT (AP) — Fire officials in the Southeast Texas town suspect that an arsonist ignited a Thursday fire that killed three Lamar University freshman.

Buehl Landrum, Beaumont Fire Department arson investigator, said "As far as we can tell someone used a combustable liquid and poured it over an upstairs breezeway and set fire to it."

The victims, all Iberia, La., natives, were identified by Police Lt. Lyle Amy as Louis A. Peltier, 18, Kyle L. Landry, 18, and John R. Olmstead, 19.

Officials said the fire started at 2 a.m. The students had spent much of the previous night studying for final exams.

The fire destroyed seven units of the Four Oaks apartment complex and caused heavy damage in other units, according to Amy.

Two other residents of the apartment complex were being treated for injuries suffered in the blaze.

Landrum said several people were being questioned about the fire but no charges had been filed Thursday afternoon.

TAPES
A full line of 8-Track, Cassette, Quad-3 and Open Rel. You may listen before you buy!
U.V. BLAKE RECORD CENTER
2401-34th Since 1931 795-6408

FOR HIS CHRISTMAS
CHOOSE ONE OF THESE BEAUTIFUL BROWNING .22 RIFLES
Take Down Automatics- Grades I, II, & III
BL22 LEVER ACTION Reg.$127.50
BAR 22 Reg. $157.95 EXTRA SPECIAL $129.50
BPR 22 PUMP Reg. $157.95 $139.95
FARMERS EXCHANGE
1914 Ave. G LUBBOCK 747-2964 12-8

# IN THE SERVICE

Gary B. Roulston, son of Mr. and Mrs. R.B. Roulston of Hobbs, recently returned from an Alaskan fisheries patrol in the North Pacific Ocean. The Coast Guard sonar technician 3rd Class is serving aboard the cutter, Rush, homeported in Alameda, Calif.

• • •

Navyman Gerald G. Freeman, son of Mr. and Mrs. Bill Freeman of Hale Center, has graduated from Basic Hull Maintenance Technician School at San Diego, Calif. The 1975 Hale Center High School graduate joined the Navy in May 1977.

• • •

Marine Pvt. Steven W. Frost, son of Bobby W. Frost of Hereford, has reported for duty at Camp Pendleton, Calif. He joined the service in April.

Marine Pfc. James T. Clifford, grandson of Mrs. Irene Sharp of Tulia, was promoted to his present rank after graduating from the Marine Corps Recruit Depot in San Diego, Calif. He received early promotion for his "superior performance" during the 11-week training course.

• • •

Seaman Raymond P. Sisneros, son of Lupe Sanchez of Roswell, has graduated from Basic Gunner's Mate School. He graduated from Roswell High School in 1975. Sisneros's brother, Eddie, also is a graduate of the school.

• • •

Navy Airman Karl E. Willeke, son of Mr. and Mrs. Tony J. Willeke of Odessa, has completed the Aviation Hydraulics Maintenance course at Millington, Tenn.

Marine 1st Lt. Barbara Scott, whose husband, Gary, is the son of James L. Scott and Mrs. Marlene K. Cook, both of Odessa, has been promoted to her present rank while serving at the Marine Corps Station at Cherry Point, N.C.

• • •

Marine Pfc. Raul Claudio, son of Mr. and Mrs. Refugio Claudio of Hereford, has reported for duty with the 1st Force Service Support Group at Camp Pendleton. He is a 1974 graduate of Hereford High School and joined the Marines in April.

• • •

Marine Pfc. Damacio D. DeLeon, son of Joe A. DeLeon Sr. of Shallowater, has been promoted to his present rank while serving with the 1st Marine Division at Camp Pendleton.

• • •

Army Spec. 4 Pedro G. Rivera, son of Mr. and Mrs. Antonio G. Rivera of Olton, recently participated in joint training exercise "Bold Eagle" at Eglin AFB, Fla. He is a 1976 graduate of South Plains College at Levelland.

• • •

Army Pvt. Kenneth D. Arther, son of Mrs. Earline Arther of Hobbs, recently completed seven weeks of advanced individual training at Ft. Benning, Ga.

• • •

Airman 1st Class Randal F. Tirrell, son of Mr. and Mrs. H.F. Tirrell of Plains, has completed an aircraft ground equipment repairman course. Airman Tirrell will serve at Tinker AFB, Okla.

# Congratulations to:

Mr. and Mrs. Robert Picon of 3314 E. Bates St. on birth of a son weighing 7 pounds, 3 ounces at 2:27 p.m. Dec. 1 in St. Mary's Hospital.

Mr. and Mrs. Santos A. Villarreal of 114 S. Ave. N on birth of a son weighing 10 pounds, 7 ounces at 7:12 p.m. Dec. 2 in St. Mary's Hospital.

Mr. and Mrs. Gary Lee Kelly of Olton on birth of a son weighing 7 pounds, 11½ ounces at 2:21 a.m. Tuesday in St. Mary's Hospital.

Mr. and Mrs. Steven Glenn Bales of Levelland on birth of a daughter weighing 6 pounds, 12 ounces at 6:12 p.m. Wednesday in St. Mary's Hospital.

Mr. and Mrs. David Charles Lambert of 2222-C Main Street on birth of a son weighing 8 pounds, 3 ounces at 9:08 p.m. Monday in St. Mary's Hospital.

Mr. and Mrs. Jesse E. Perron of Levelland on birth of a son weighing 9 pounds, 6 ounces at 10:55 a.m. Monday in St. Mary's Hospital.

Mr. and Mrs. Charles Edward Julian of 5405 40th St. on birth of a daughter weighing 8 pounds, 5 ounces at 3:46 p.m. Monday in St. Mary's Hospital.

Mr. and Mrs. Thomas Giovannitti of 4304 31st St. on birth of a son weighing 6 pounds, 13½ ounces at 8:11 p.m. Monday in St. Mary's Hospital.

Mr. and Mrs. James Arnold Jones of Shallowater on birth of a son weighing 8 pounds, 7 ounces at 6:48 p.m. Monday in St. Mary's Hospital.

Mr. and Mrs. Kelley Wade Anthony of Idalou on birth of a daughter weighing 8 pounds, 3½ ounces at 12:59 p.m. Tuesday in St. Mary's Hospital.

Mr. and Mrs. Kochi Chen of 2117 15th St., No. C, on birth of a daughter weighing 7 pounds, 5 ounces at 1:49 a.m. Tuesday in St. Mary's Hospital.

Mr. and Mrs. Dennis Herbert Mueller of 3511 83rd Drive on birth of a son weighing 8 pounds, 7¼ ounces at 3:39 a.m. Wednesday in St. Mary's Hospital.

Mr. and Mrs. Glynn Wayne Monroe of 5713 36th St. on birth of a daughter weighing 7 pounds, 1/2 ounce at 9:34 a.m. Wednesday in St. Mary's Hospital.

Mr. and Mrs. Jerry Lynn Moffett of Anton on birth of a daughter weighing 5 pounds, 14 ounces at 12:19 a.m. Thursday in St. Mary's Hospital.

Dr. and Mrs. William C. Wilson of 304 Mohawk, Post on the birth of a son weighing 8 pounds, 4 ounces at 8:19 a.m. Dec. 7 in the West Texas Hospital.

Mr. and Mrs. Miguel on the birth of a daughter weighin 6 pounds 7 ounces at 12:08 a.m. Dec. 7 in University Hospital.

Mr. and Mrs. Ronnie Perry of 2803 38th St. on birth of a son weighing 7 pounds 1/2 ounce at 2:20 p.m. Wednesday in Methodist Hospital.

Mr. and Mrs. Ray Woodard of 4417 26th St. on birth of a daughter weighing 7 pounds 7 1/2 ounces at 5:30 a.m. Sunday in Methodist Hospital.

Mr. and Mrs. Stanley Singletary of Lovington, N.M., on birth of a son weighing 7 pounds at 12:20 p.m. Monday in Methodist Hospital.

Mr. and Mrs. Richard Elmore of Tokio on birth of a daughter weighing 8 pounds 1 1/2 ounces at 11 a.m. Monday in Methodist Hospital.

Mr. and Mrs. Michael Rossen of 1959 Ave. H, No. 3, on birth of a son weighing 7 pounds 7 ounces at 3:40 p.m. Wednesday in Methodist Hospital.

Mr. and Mrs. Billy McWilliams of 5403 47th St. on birth of a son weighing 7 pounds 4 3/4 ounces at 5:45 p.m. Wednesday in Methodist Hospital.

Mr. and Mrs. Charles Alls of 4803 41st St. on birth of a daughter weighing 7 pounds 7 1/2 ounces at 5 p.m. Wednesday in Methodist Hospital.

Mr. and Mrs. Kerry Hurst of Lorenzo on birth of a son weighing 5 pounds at 9:57 a.m. Wednesday in Methodist Hospital.

Mr. and Mrs. Mike Gray of 2416 25th St. on birth of a daughter weighing 8 pounds 7 1/4 ounces at 11:56 a.m. Wednesday in Methodist Hospital.

Mr. and Mrs. Darrell Puryear of 4603 33rd St. on birth of a daughter weighing 7 pounds 8 1/2 ounces at 5:16 a.m. today in Methodist Hospital.

SOLD!!
ONE WORD SOLVES ALL YOUR REAL ESTATE PROBLEMS
(806)792-5166
Mgr. 3217 34th
Bernice Turquette
EDWARDS & ABERNATHIE
11-19

YUMMY HOLIDAY APPLESAUCE NUT BREAD
(Makes One Loaf)

| | | |
|---|---|---|
| 1 Cup Sugar | 3 Tablespoons Skim Milk | ½ Teaspoon Salt |
| 1 Cup Applesauce | 2 Cups Sifted Enriched Flour | ½ Teaspoon Cinnamon |
| ¼ Cup Crisco Oil | 1 Teaspoon Baking Soda | ¼ Teaspoon Nutmeg |
| 3 Egg Whites | 1 Teaspoon Baking Powder | ½ Cup Chopped Walnuts |

In a large bowl combine sugar, applesauce, Crisco Oil, egg whites and skim milk and mix thoroughly.
Add flour, baking soda, baking powder, salt, cinnamon and nutmeg. Combine until all ingredients are well blended.
Stir in chopped walnuts.
Spread batter in oiled and floured 9 x 5 x 3 inch loaf pan. Bake at 350° for 60-70 minutes.

Bake bread, save dough. 10¢ off on Crisco Oil.

CUT ALONG DOTTED LINE

9607CO
TAKE THIS COUPON TO YOUR STORE
SAVE 10¢ When you buy ANY SIZE Crisco OIL®
10¢
LIMIT ONE COUPON PER PURCHASE
13206
TO THE CONSUMER. CAUTION! Don't embarrass your dealer by asking him to redeem coupons without making the required purchase. He must redeem coupons properly to get his money back. REMEMBER: coupons are good only on the brands called for. Any other use constitutes fraud.
TO THE DEALER. You are authorized to act as our agent for the redemption of this coupon. We will reimburse you for the face value of this coupon, or, if coupon calls for free merchandise, we will reimburse you for such free goods, plus 5¢ for handling, provided that you and the consumer have complied with the terms of our coupon offer. By submitting this coupon for reimbursement you represent that you redeemed it pursuant to these terms. Any failure to enforce these terms shall not be deemed a waiver of any of the conditions. TERMS OF COUPON OFFER. This coupon must be redeemed by a consumer at the time of purchase of the brand size indicated with the face value of the coupon being deducted from the dealer's retail selling price. This coupon is non assignable and may not be reproduced. The consumer must pay any sales tax involved. Invoices proving purchase of sufficient stock of our brands to cover coupons presented must be shown upon request and failure to do so may, at our option, void all coupons submitted for reimbursement for which no proof of products purchased is shown. Properly redeemed coupons will be accepted for reimbursement if submitted by the retail distributor of our merchandise who redeemed them in connection with sales to the consumer, or the supplier of the products on which the coupons have been redeemed who has by written agreement with Procter & Gamble agreed to accept financial responsibility, or to a holder of our Certificate of Authority acting for them. COUPONS SHOULD BE SHIPPED, AT OUR EXPENSE, TO: PROCTER & GAMBLE, 2150 SUNNYBROOK DRIVE, CINCINNATI, OHIO 45237. Cash redemption value 1/20 of 1¢
10¢
PROCTER & GAMBLE

# *Inked Big Spring Officials Chart Washington Trip*

A-J Correspondent

BIG SPRING — Two Big Spring city officials will travel to Washington this weekend to air complaints about a slow-moving General Services Administration

According to City Mgr. Harry Nagel, Big Spring's efforts to create an industrial park at Webb Air Force Base has bogged down in red tape created by the GSA.

Businesses are prepared to move into facilities at the base but the GSA has not released buildings there to make this possible, said Nagel.

The city manager and Col. Harry Spannaus, manager of the Webb Industrial Park, will depart Sunday. A meeting with Joe Meis, under-secretary of the Air Force, has been scheduled for 1:30 p.m. Monday.

The two Big Spring men also hope to meet with Texas Sens. John Tower and Lloyd Bentsen and Rep. Omar Burleson while in the capital.

"We're making the trip to shake something loose and will stay there until we do," said Nagel.

NEW STEAK HOUSE™ PLATTERS...REAL STEAK! A CUT ABOVE ORDINARY FROZEN DINNERS.

Steak lovers of America! Feast your eyes! Get out your steak knives! Morton® invites you to get ready for the first frozen steak platter with real steak.

Thick, juicy cuts of real tenderloin. Real marinated sirloin strip and rib-eye. Real chopped sirloin.

All USDA-inspected beef. All ready to cook up rare, medium or well-done. And your first bite'll tell you: that delicious char-branded taste doesn't need gravy to hide under!

Every platter's a tasty helping of steak, crunchy fried potato cuts and crisp, golden onion rings. So compare us with what you'd get in a steak house restaurant. Then clip out the coupon and sit down to a Steak House™ Platter yourself.

Remember: the Steak House brand means real steak.

SAVE 10¢
ON ANY STEAK HOUSE™ PLATTER from Morton®
Beef Tenderloin Steak
Beef Rib-eye Steak
Sirloin Strip Steak
Chopped Sirloin Steak
DSH 12/77 LUB
10¢

STORE COUPON
Now in your grocer's freezer.
10¢




MR. GROCER. This coupon will be redeemed for face value plus 5¢ handling, PROVIDED: (1) You receive it on a retail sale of the product specified hereon. Any other use constitutes fraud. (2) You mail it to Morton Frozen Foods, P.O. Box 181, Clinton, Iowa 52734 for reimbursement. (3) You supply, on request, invoices proving sufficient stock purchases to cover coupons presented for redemption. Coupon will not be honored if presented for redemption by any party other than your store. Customer must pay any sales tax. Void where prohibited, taxed, or restricted by law. Cash value 1/20 of a cent.
Limit one coupon per package.
Coupon expires Dec. 31, 1978.

"THE STEAK HOUSE BRAND MEANS REAL STEAK."
10¢

11-27

12-8

# Water To Be Key To Coal Pipeline

AUSTIN (AP) — What happens in Colorado water circles the next year will determine whether Texas has a coal slurry pipeline.

"If we continue to have a lot of problems up there we might just put it off," said Dave Keith, vice president in charge of communications for Houston Natural Gas, which wants the pipeline.

Analysis

"If it takes five or six years before we can start construction something better might come along."

"We think it will be at least two or three years before they can begin any construction, if they ever do," replies Walter Caven, head of the Texas Railroad Association, bitter foe of the half water-half coal pipeline, "and we will be fighting them all the way."

Houston Natural Gas won the first skirmish in the coal slurry controversy when it pushed a bill through the 1977 Legislature that authorizes operation of the pipeline in Texas, under regulation of the Texas Railroad Commission. The bill gives HNG the right to condemn land for a right-of-way, but Texas water cannot be seized for use in making the slurry, which is 50 percent pulverized coal and 50 percent water.

Houston Natural Gas said during the long, bitter legislative battle that it would build a 900-mile pipeline costing an estimated $600 million from a coal pulverizing plant in Walsenburg, of south central Colorado, to near Houston. Supporters argued the coal would be welcomed by Texas Gulf Coast industries as they are forced to abandon natural gas as a boiler fuel.

Caven and representatives of all Texas railroads argued that the pipeline, which would be the first interstate effort ever attempted, would hurt railroads who need the coal business for their strained financial conditions. Wyoming coal already is being shipped into Texas by rail for electricity generating plants at San Antonio and in Fayette County.

"If we can defeat them economically, and we think we can, we can beat them," says Caven about Houston Natural Gas's water troubles in Colorado.

For construction and operation of the pipeline, Houston Natural Gas entered into a joint venture with Denver-based Rio Grande Industries to form the San Marco Pipeline.

San Marco applied Dec. 30, 1976, for water rights to what they say is an untapped underground acquifer in Colorado's San Luis Valley — but it has not received them so far. In fact, 20 statements of opposition have been filed in the water court at Alamosa, including those by the state of Colorado and the Rio Grande Water Conservancy District. The water court is waiting for San Marco to complete testing a number of deep wells in its effort to prove the water it claims is not subject to previous water claims.

**Local Folk Aroused**

The water fight has aroused farmers and ranchers in the San Louis Valley who want to keep Colorado water from going to Texas. An organization called "Folks Against Coal Slurry" put out bumper stickers reading "Hurry, Stop the Slurry," and "San Marco Go Home."

"The pipeline threatens our livelihoods, the way of life that we have known," said Vicente Valdez, one of the organizers. "Without water, our land is little more than a desert."

Meanwhile, an interim committee of the Colorado General Assembly has drafted a bill that would specifically forbid the use of Colorado water in slurry pipelines. However, the bill will not be up for debate until 1979, unless the governor schedules it for the short financial session in 1978, which he is not likely to do.

**Stockholders Advised**

Stockholders of Houston Natural Gas were told at a recent annual meeting it would be "another year or two" before the Colorado water problems were reconciled.

"There are about four phases in the building of this slurry pipeline," said Keith.

"First, you have to have the legal right to build it. We think we have that from the legislature.

"Second, you have to have the water. That's what we are working on now with the San Marco Pipeline.

**Two Items Lacking**

"Then third and fourth you have to have a coal supply and you have to have the customers for the coal. We do not have the last two because we cannot assure them we will buy the coal or that we can deliver it until we get the water," Keith said.

"I would imagine that if a year from now it looks good on the water situation, we will than make an application to the Texas Railroad Commission for the pipeline permit. In this way the water court hearings and the commission hearings on right of way can be going on concurrently."

Under terms of the Texas legislative act the commission must hold local hearings along the proposed right of way to get the feelings of those directly affected.

"Certainly we will oppose the pipeline throughout at all the hearings," said Caven. "We will seek to show it is unnecessary from a transportation point of view. The railroads are already here and can do a better job."

**Obstacles Evaluated**

Keith thinks the eminent domain hearings for right of way will not be as big an obstacle for the pipeline as the water battle. "Eminent domain is seldom used in pipeline construction," he said. "Ninety percent of all pipeline rights of way are negotiated because they know you have the right to take it to court, and you know they can take you to court if they are not satisfied."

"We think water and the environmental aspects are the prime problems of the people trying to build this pipeline," said Caven. "It is a misuse of water from the beginning to end of the pipeline. They have never addressed themselves to what they are going to do with the water once the coal is taken out of it. That is an environmental problem of serious dimensions."

**Problem Discounted**

Keith said disposal of the 15,000 acre foot of water expected to be used annually to transport the coal is not considered a serious problem although they cannot say exactly how it will be done until the final consumers of the coal are determined.

"If the coal is delivered to a utility company for generating energy it would be a simple matter to use the water. Such a plant uses eight times as much water in generating electricity as it would receive with the coal used for generating that amount of power."

"We are not going to take away the railroads' business," Keith said, "and in the long run it will help them."


ZIG ZIGLAR will be in Lubbock Municipal Auditorium Feb. 28, 1978

TRAMPOLINES

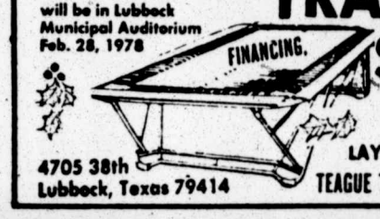


$350.00 6' x 12

LAY-A-WAY NOW FOR CHRISTMAS

4705 38th Lubbock, Texas 79414

TEAGUE TRAMPOLINES, INC. (806/797-8295)

12-8



THE PAVILION
3719 22nd Street

Announces the Association of

CARLOS A. CARDENAS, M.D.

Obstetrics and Gynecology
by appointment

Gynecology 797-3456

Obstetrics 797-4145

Obstetrical hospital care-Methodist Hospital

11-25


## *Oil Men Halt Thievery*

NOWATA, Okla. (AP) — Until about a year ago, highly organized thieves were raiding oil leases almost regularly in Nowata and Rogers counties.

That's when the operators got tired of it.

The thieves would take about everything of value from oil leases in a 100-mile-square area of northeast Oklahoma.

"After about a dozen items were taken, I started getting real mad," John Kester, lease and plugging service operator, said. He and other operators and deputy sheriffs then put together a night patrol to watch lease equipment.

They use citizen's band radios and take turns watching the area, which has been mapped and coded.

"What it boils down to is some of us taking turns patrolling the area," Kester said. "And when we catch someone on one of the leases when he shouldn't be there, we either hold him until the sheriff can get there or take care of the situation ourselves."

Nowata County Sheriff Harold Lay is high on the program.

"I'll tell you one danged thing, they have shut it down," he said. "I mean flat shut it down. They have gone about it in a real orderly fashion, too."

Lay said no arrests have resulted from the group's activity in his county but Rogers County Deputy Sheriff J.H. Honeycutt has four arrests have resulted in Rogers County from the work.

Operators involved in the area are small independents, not large companies. The wells may produce from one to 50 barrels of crude oil a day.

That's why the theft of even small items hurts. There isn't a lot of profit to start from.

## Air Canada Jets' Near-Collision Probed By FAA

NEW YORK (AP) — A near-collision of two Air Canada jets over Kennedy Airport Wednesday was under investigation by the Federal Aviation Administration.

An FAA spokesman said Thursday that computer data and tape recordings were being reviewed to determine what had occurred and how close the planes and their 60 passengers had come to each other.

The incident occurred around noon when an inbound DC-9 from Montreal with 35 passengers narrowly missed a 727 taking off for Vancouver with 25 aboard, an Air Canada spokesman said.

Collision was avoided when the second officer of one of the planes saw the other plane in time to veer off, he said.

The Air Canada spokesman put the distance between the two planes at 1,000 feet, but a passenger had an initial impression that it was closer.

The airline said both planes were following instructions of the Kennedy control tower at the time.

Air Canada requested the investigation, it said.

## *Salamanders Sought By Japanese Police*

TOKYO (AP) — Detectives are looking for two rare salamanders, valued at $40,000-$80,000, missing from two Tokyo zoos. The search is concentrating on pet stores and gourmet shops.

The 38½-inch salamanders, weighing 16½ pounds and designated national monuments by the government, have been missing since mid-November.

Police said the lizard-like salamanders are said to be exotic food, with gourmets willing to pay high prices. They are also reported in demand as pets in the United States, West Germany and the Netherlands.


QUANTITY RIGHTS RESERVED

PRICES GOOD THRU DEC. 10TH

UNITED SUPER MARKETS

PLAY . . DOUBLE CASH BINGO

FILL 4 CORNERS of any card and WIN DOUBLE!

$115,060 in cash prizes

GILLETTE TRAC II CARTRIDGE... 99¢

SUCRETS..... •REG. •CHILDREN'S •MENTHOL •COUGH CONTROL

4-WAY • LONG ACTING SPRAY.... ½ OZ.

PORK AND BEANS FINE FARE 4 15 OZ. CANS $1

FINE FARE CORN WHOLE KERNEL OR CREAM STYLE 4 17 OZ. CANS $1

FINE FARE PEANUT BUTTER CREAMY OR CRUNCHY 18 OZ. JAR 79¢

FINE FARE WHOLE TOMATOES 3 16 OZ. CANS $1

FINE FARE CHICKEN NOODLE SOUP 4 10½ OZ. CANS 89¢

FINE FARE SALTINE CRACKERS 1 LB. BOX 38¢

FINE FARE SALAD DRESSING QT. JAR 79¢

CHILI WITHOUT BEANS WILSON PLAIN 24 OZ. CAN 79¢

CATSUP FINE FARE 32 OZ. BTL. 79¢

SUNSHINE HI-HO CRACKERS 16 OZ. BOX 69¢

SWISS MISS HOT CHOC. MIX MILK CHOC. 20 OZ. CANNISTER $1.89

CARNATION COFFEE MATE 11 OZ. JAR 89¢

COMSTOCK CHERRY PIE FILLING 21 OZ. CAN $1.09

"DAIRY CASE"

MERICO TEXAS STYLE BISCUITS SWEET-MILK OR BUTTER MILK 5 12 OZ. CANS $1

BELL CHIP 'N DIPS 3 8 OZ. CRTNS. $1

MEADOLAKE OLEO 1 LB. CRTN. 39¢

JOHNSTON'S PIE SHELLS 2 CT. PKG. 39¢

WELCH'S GRAPE JUICE 3 6 OZ. CANS $1

BELL SLIM'N TRIM ICE MILK HALF GAL. 98¢

124

# SCRAM-LETS®

*That Intriguing Word Game with a Chuckle*

Edited by CLAY R. POLLAN

1 Rearrange letters of the four scrambled words below to form four simple words.

NIGTEL

VOLGE

NALMY

HELGIS

©1977 McNaught Synd., Inc.

12-9

My wife considers herself a specialist in Continental cooking ever since she learned to warm up ------ sausages.

4 Complete the chuckle quoted by filling in the missing word you develop from step No. 3 below.

2 PRINT NUMBERED LETTERS IN THESE SQUARES | 1 | 2 | 3 | 4 | 5 | 6 |

3 UNSCRAMBLE ABOVE LETTERS TO GET ANSWER | | | | | | |

**SCRAM-LETS ANSWERS** 12-9

*Tingle -- Glove -- Manly -- Sleigh -- VIENNA*

My wife considers herself a specialist in Continental cooking ever since she learned to warm up VIENNA sausages.

# Your Daily HOROSCOPE

**from the CARROLL RIGHTER INSTITUTE**

GENERAL TENDENCIES: A day when you have a magnetic force and are able to achieve much advancement in carrer matters. Take time to study important affairs you know little about.

ARIES: (Mar. 21 to Apr. 19) You are now able to get ahead easily via the creative ideas you have. Make new allies who can be helpful to you in the future.

TAURUS: (Apr. 20 to May 20) Be sure to handle your responsibilites in a wise and conscientious manner. Come to a better understanding with loved one.

GEMINI (May 21 to June 21) Make new plans with associates that are more workable and profitable. Avoid on e of your own sex who can be troublesome.

MOON CHILDREN (June 22 to July 21) There is much work ahead of you, so stop dilly-dallying and get much accomplished. Make plans for the future.

LEO (JULY 22 to Aug. 21) Don't neglect important business matters early in the day. Show more affection for your mate and get fine results.

VIRGO (Aug. 22 to Sept. 22) Study a new project first before making any decisions. Don't be too demanding of family members. Avoid a troublemaker.

LIBRA (Sept. 23 to Oct. 22) Handling important business matters early in the day is wise. Take time to visit friends and relatives later in the day.

SCORPIO (Oct. 23 to Nov. 21) Put that charm to work and gain more of the fine things of life that you desire. Take noi chances with your good name.

SAGITTARUIS (Nov. 22 to Dec. 21) Consult a good adviser and get the infoirmation you need. Later join congenials at worthwhile recreations.

CAPRICORN (Dec. 22 to Jan. 20) Good day to contact a trusted friend and gain backing for your personal aims. Avoid one who is detrimental to your progress.

AQUARIUS (Jan. 21 to Feb. 19) Make plans to engage in recreations with favorite friends. Take no risks where your credit is concerned. Be logical.

PISCES (Feb. 20 to Mar. 20) See what you can do to improve your position in the community where you live. Express happiness with the one you love.

IF YOUR CHILD IS BORN TODAY...He or she will be a very good organizer. Be sure to give the finest education you can afford and equip your progeny for a good life. Include foreign languages in school studies. There is musical talent in this chart.

"The Stars impel, they do not compel." What you make of your life is largely up to YOU!

# WORDY GURDY

BY TRICKY RICKY

Every answer is a rhyming pair of words (like FAT CAT and DOUBLE TROUBLE), and they will fit in the letter squares. The number after the definition tells you how many syllables in each word. To win $10, send your original rhymes with your definitions to this newspaper. All entries become the property of UFS, Inc.

1.- Levy on a reed instrument (1)

2. Half a dozen detectives (1)

3. Sugar crop blight (1)

4. Send a cable to comic Richard (2)

5. Obscene Arab (2)

6. Miss Struthers' bowling lanes (2)

7. Rodent shortening a skirt (2)

ANSWERS:
1. SAX TAX 2. SIX DICKS 3. CANE BANE 4. WIRE PRYOR
5. BAWDY SAUDI 6. SALLYS ALLEYS 7. LEMMING HEMMING

12-9

Thanks and $10 to Barbara Vetterlein of Phoenix, AZ for #5. *Send your entry to this newspaper.*

©1977 United Feature Syndicate, Inc.

# Missing Woman 'Found'

By JACK DOUGLAS
Avalanche-Journal Staff

The story of a missing Anton woman, which included a three-day search by air and ground, had a happy ending Thursday morning.

Details remained sketchy, though, on how Zefpha Grace, 64, and her husband, Roy, missed connections after leaving Anton Tuesday for a four-month camping trip to Falcon Lake in far South Texas near the Mexican border.

But the retired schoolteacher called her worried husband, who was at a relative's house in Anton awaiting some word of her whereabouts, about 9:15 a.m. Thursday to say she was all right. Mrs. Grace called from a motel in Zapata, about 30 miles east of the couple's original destination.

Grace told The Avalanche-Journal he and his wife had mapped out a route in which they were going to take Highway 84 to Falcon, staying in San Angelo the first night and then going into Falcon.

But Mrs. Grace, who was supposed to be several miles behind her husband when they first started out, decided to take the Highway 87 turnoff on Highway 287, to the bewilderment of her husband, a retired farmer.

"It was just a mixup, I guess you would call it," said Grace, who planned to head out for Zapata Friday morning after "relaxing his nerves."

Grace left Anton about 8 a.m. Tuesday, hauling a camper behind his vehicle. His wife was to leave in another car after stopping at the city post office.

Grace stopped in Colorado City and waited for his wife, but she never appeared. But having taken another route, Mrs. Grace bypassed Colorado City and went on to a campground in San Angelo.

Grace said his wife told him that after waiting several hours in San Angelo, she went to Sonora, where she spent Tuesday night. The couple had stayed in Sonora before on previous trips to Falcon.

Grace spent Tuesday night in Colorado City with Reggie Stephens, whose wife is Grace's niece. Wednesday morning the retired farmer mounted an extensive search, gathering relatives and authorities in Lubbock, Lamb and Hockley counties.

Relatives flew over U.S. 84 Wednesday looking for Mrs. Grace, but at the same time the sought-after woman was traveling on to Zapata, hoping to find her husband there.

"I don't know why she didn't call home," Grace said. "I never thought about her taking the other highway."

Mrs. Grace spent Wednesday night in Zapata and called her husband in Anton this morning, halting a search which was growing more extensive.

Grace said he would leave Anton today. "So I know we're going to meet again."

"It's been a relief that all the thoughts we had were wrong," Stephens said.

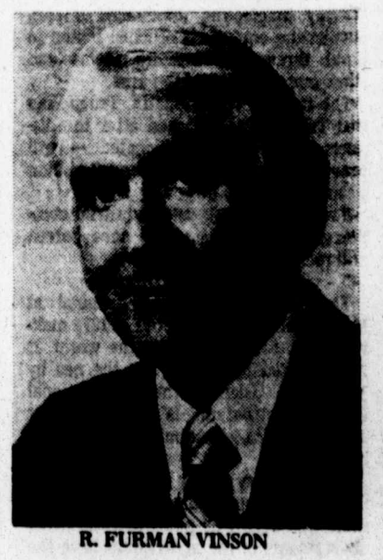

R. FURMAN VINSON

## *Grand Master Set For Fete In City*

R. Furman Vinson, Grand Master of Masons in Texas, will be honored at the West Texas Masonic Roundup at 7 p.m. Friday in Lubbock Memorial Civic Center.

Vinson, a Flomot farmer and rancher, was installed as Grand Junior Warden of the Grand Lodge of Texas three years ago. He became a Scottish Rite Mason 21 years ago and received the honorary 33rd degree in 1973.

In addition to his Masonic offices, Vinson has served as commander of his American Legion post.

Vinson's son, Roger, is senior warden of the Matador Masonic Lodge.


$115,060 in cash prizes

WIN UP TO $2,000 IN CASH

BINGO WINNERS!

| | | |
|---|---|---|
| FRANCES DELOSANTOS | 2811 COLGATE | $25. |
| CARMEN GARCIA | 3312 EMORY | $25. |
| BOBBY RAY LAWSON | 2710 BATES | $25. |
| RITA VALDEZ HERNANDEZ | 2711 FORDHAM | $10. |
| EVA SARATE | 1510 30th | $50. |
| MRS. C.E. RAFFINGTON | ROUTE 4 | $10. |
| MILDRED DAWSON | 5318 24th | $100. |
| LILLIAN ASHE | 5401 56TH | $25. |
| BECKY PARKER | 4021 21ST | $10. |
| MRS. PAUL COBB | ROUTE 5 | $25 |
| J.W. CHESSER | 1320 48TH | $100. |
| LEON SADDLER | 1508 33RD | $25. |
| ROSE STEPHENSON | 3608 WALNUT | $100. |
| GLORIA TORRES | 1503 30TH | $10. |

"UNITED'S TRU-TENDR BEEF"

ROUND STEAK ..... $1.19 LB.

RIB STEAK ..... $1.19 LB.

SIRLOIN STEAK ..... $1.19 LB.

CUDAHY GOLD COIN PICNICS BONELESS FULLY COOKED 3 LB CAN $3.98

GROUND BEEF FRESH FAMILY PACK 69¢ LB.

CHUCK ROAST BLADE CUTS OF BEEF 69¢ LB.

FRYER PARTS •2 BREAST QTRS. •2 WINGS •2 LEG QTRS. •1 BACK •2 NECKS •3 GIBLETS 39¢ LB.

S&H GREEN STAMPS

BONELESS STEW ..... EXTRA LEAN CUBES OF BEEF $1.19 LB.

CUBED STEAK ..... WASTE FREE BEEF $1.69 LB.

WRIGHT'S BACON SLAB SLICED 98¢ LB.

ATKIN'S SWEET PICKLE CHUNKIES ..... 32 OZ. JAR 89¢

FRITO-LAY NATURAL STYLE POTATO CHIPS ..... REG. 95¢ 79¢

SHOP UNITED AND SAVE!

SWIFT VIENNA SAUSAGE ..... 3 5 OZ. CANS $1

BODEN ORCHARD FRUIT DRINK •TROPICAL •ORANGE •GRAPE 64 OZ. JUG 59¢

GOLDEN RIPE BANANAS ..... LB. 19¢

GREEN PASCAL CELERY ..... STALK

BELL PEPPER ..... CRISP 2 FOR

LEMONS ..... SUNKIST 5 FOR

ONIONS ..... NO. 1 MILD YELLOW .... 2 LBS.

29¢

WE RESERVE THE RIGHT TO LIMIT QUANTITIES

PRICES GOOD THRU DEC. 10TH

UNITED SUPER MARKETS

12-8

# Patterns/Needlework

## Fashion Right

8243
8-18

Side belts accent the unusual bodice treatment of this flattering dress.

No. 8243 with Photo-Guide is in Sizes 8 to 18. Size 10, 32½ bust, 2⅞ yards 45-inch.

*Patterns available only in sizes shown.*

TO ORDER, send $1.00 for each pattern, plus 25¢ for postage and handling.

SUE BURNETT
Lubbock-Avalanche Journal
P.O. Box 5340
Chicago, Ill., 60680

Print Name, Address with ZIP CODE, Style Number and Size.

The Fall & Winter '77 BASIC FASHION contains a Bonus Coupon.

Price . . . $2.00 a copy.

Add $2.00 for the New SUCCESS IN SEWING.

## Big Chief

2398

A handsome Indian Chief in embroidery makes a handsome panel for the boy's room or den.

No. 2398 has transfer; color chart; stitch illustrations.

TO ORDER, send 75¢ for each pattern, plus 25¢ for postage and handling.

ANNE CABOT
Lubbock-Avalanche Journal
P.O. Box 5340
Chicago, Ill., 60680

Print Name, Address with ZIP CODE and Style Number.

1977 ALBUM with a bound-in "All-Season Gift Book" of 24-pages! Price...$2.00.

ALSO THESE BOOKS AT $1.25 EACH

No. Q-116—BLUE RIBBON QUILTS. Contains sixteen lovely quilts.

No. Q-117—QUILTS ON PARADE. Directions for sixteen quilts.

No. Q-118—GRANDMOTHER'S FLOWER QUILTS. 16 fascinating quilts.

No. Q-119—AMERICA'S FAVORITE AFGHANS. A beautiful selection.

No. Q-120—MAKE A GIFT. Many gifts for friends and family.

# Magician Illustrates Sermons

LOS ANGELES (AP) — Rabbi Bernard M. Cohen always delivers a spellbinding sermon at Temple Solael on family night — with a little help from magician David Avadon.

On the second Friday night of each month, Cohen and Avadon team up to present Sabbath services. The rabbi tells a Biblical story, and the magician punctuates it with illustrations and illusions of his own creation.

Family night services featuring the magic acts are designed to attract more children and young adults, Cohen said. Since they began four months ago, the 47-year-old rabbi says he has noticed a sizeable increase in attendance at the suburban Canoga Park temple.

"When it comes to being religious, people are interested in being innovative," he said.

The most recent presentation illustrated the eight-day Jewish holiday, Hanukkah, which began Dec. 4 this year. The story tells of the Maccabees, the victorious "freedom fighters" who re-captured Jerusalem 2,100 years ago from the Syrians who wanted the Jewish people to worship their Greek gods. Hanukkah, known as the Festival of Lights, marks the occasion of that victory.

While Cohen told the story from the shadows of the temple's altar-turned-stage, Avadon provided visual aids from center stage. (He and Cohen agreed in the beginning that the magician would not try to duplicate Biblical miracles).

The spirit of the Jewish people was impossible to cut, Cohen explained. At the same time, Avadon cut a scarf, folded it, then unfolded it whole again.

The fight for religious freedom by Macabees rebels climaxed with the lamp that burned for eight days despite an oil supply that would have only permitted it to burn for one.

To some muffled oohs-and-ahhs from the children, the magician multiplied the light from one candle to produce eight lighted candles, symbolizing the traditional Hanukkah lamp known as the Menorah.

"Throughout we sought to create magic that symbolized images in the text," Avadon, 28, said after the pre-Hanukkah service. "As a result, people have taken to it very well."

Magic is no passing fancy with Avadon. He started practicing it as a hobby in his elementary school years and went on to study under greats in the field such as Dr. Giovanni and Marian Chavez, he said.

Avadon, who happens to be Jewish, caught the attention of Rabbi Cohen while performing for some children outside the Los Angeles County Museum of Art. He has performed at the exclusive Magic Castle in Hollywood as well as many other showplaces.

So far Avadon and the rabbi have collaborated on Bible stories about the burning bush, water from rock, the Ten Commandment tablets and Joseph's coat of many colors.

If the children get too fidgety during the religious service, they can color pictures in a special prayer book made for the occasion. Crayons are passed out before the service begins.

However, at the pre-Hanukkah service, children and adults were very attentive, with only scattered giggles or occasional ahhs from youngsters reacting to the magic. The adults displayed no outward reaction to the illustrations and listened reverently as would be expected at regular religious service.

At the pre-Hanukkah service, the pictures in the coloring book included a Maccabee shield and a woman lighting the Sabbath candles.

"God understands all languages," Cohen told the congregation as a few children colored along industriously.


"One-for-all" fashion versatility.

ROBLEE

In leather, only $28.99

Black
Brown

Roblee lets you spend less and get more of what you want in a shoe. Quality leather uppers, soft, leather linings and flexible leather soles . . . all at an affordable price. Try a pair. They're made to comfort you and your budget.

Lichenstein
1110 Broadway

12-9



get cooking with 3-Minute Brand Oats

Use 3-Minute Brand Oats in baking, cooking or as a hot cereal. It's a great-tasting way to make meals go a whole lot farther.

HINT: Use to thicken sauces and gravies.

12-8


# Britain Plans Huge Project In Hong Kong

HONG KONG (AP) — Britain's lease from China on Hong Kong is due to expire in 20 years but the colonial government is going ahead with a multi-billion-dollar housing and industrial development program in an area known as the New Territories.

Comprising almost 90 percent of the colony's 404 square miles and less than a quarter of the 4.5 million population, the rural New Territories were leased to Britain by China for 99 years under the convention of Peking in 1898.

Hong Kong is one of the most densely populated places in the world, with most of its people living in the twin cities of Victoria on Hong Kong Island and Kowloon on the mainland, separated by one of the world's busiest harbors.

**'Vegetable Garden'**

The New Territories, the portion of land bordering China's southern Kwantung Province plus 235 largely barren islands, was until recently described as the colony's "vegetable garden" and still provides 44 per cent of the vegetables consumed, some 48 per cent of total live chickens and 16 per cent of all pigs slaughtered.

But nowadays bulldozers are as common a sight as the peasant in his field behind a buffalo and wooden plow.

With Hong Kong's population expected to zoom to six million by 1990, the outward thrust into the New Territories began in the late 1960s and reached dizzying pace in 1973 when the governor, Sir Murray Maclehose, announced a plan costing the equivalent of $2.66 billion to build three new satellite towns and three market towns in the area.

The three towns of Shatin, Tsuen Wan and Tuen Mun — named after the districts where they are located — will provide jobs and housing for 1.9 million people by 1980.

Factories, schools and industrial complexes have sprung up in once barren and rocky terrain.

**World's Fourth Largest**

The container shipping terminal at Kwai Chung was completed in 1976 making it the fourth largest in the world. It is connected by a bridge to the nea by Tsing Vi Island where traditional Chinese boat building is now carried out along factories which build shipping containers.

The secretary of for the New Territories, David Aker-Jones, said the government had drawn up plans to ensure that all residents in the area would have the necessary "ingredients for a full and satisfying life with town halls, swimming pools, hospitals and schools."

# Whiteface School Bonds Approved

WHITEFACE (Special) — A $1.6 million school bond issue was approved resoundingly by voters here Tuesday in a 160 to 27 vote.

The bond will finance the construction of a new elementary and middle school and cafeteria, plus remodeling of existing facilities and construction of three special education classrooms.

Officials expect construction to begin March 1.


Now! Ground coffee lovers can enjoy Mellow Roast™, too.

**Full-flavored coffee taste without the bitter edge.**

When we introduced new MELLOW ROAST™ Instant Coffee and Grain Beverage, we realized ground coffee drinkers would enjoy the delicious new taste of MELLOW ROAST too.

So, now meet and enjoy new MELLOW ROAST Ground.

We start with three kinds of rich, robust coffees; then blend in roasted grain so you enjoy full-flavored coffee taste without the bitter edge.

MELLOW ROAST Ground or Instant Coffee and Grain Beverage.

GF GENERAL FOODS

**New from General Foods.**

STORE COUPON 25¢

Save 25¢ When you buy Mellow Roast™ INSTANT COFFEE AND GRAIN BEVERAGE.

NBO 8612 8

25¢ GENERAL FOODS CORPORATION

TO THE RETAILER: General Foods Corporation will reimburse you for the face value of this coupon plus 5¢ for handling if you receive it on the sale of the specified product and if upon request you submit evidence thereof satisfactory to General Foods Corporation. Coupon may not be assigned or transferred. Customer must pay any sales tax. Void where prohibited, taxed or restricted by law. Good only in U.S.A. Cash value 1/20¢. Coupon will not be honored if presented through outside agencies, brokers or others who are not retail distributors of our merchandise or specifically authorized by us to present coupons for redemption. For redemption of properly received and handled coupon, mail to: General Foods Corporation, Coupon Redemption Office, P.O. Box 103, Kankakee, Illinois 60901. LIMIT—ONE COUPON PER PURCHASE. OFFER EXPIRES MAY 31, 1978. This coupon good only on purchase of product indicated. Any other use constitutes fraud.

Please redeem one coupon or the other.

STORE COUPON

Save 40¢ When you buy Mellow Roast™ GROUND COFFEE AND GRAIN BEVERAGE.

NBO 8611 8

40¢ GENERAL FOODS CORPORATION 40¢

© General Foods Corporation 1977. Mellow Roast is a trademark of General Foods Corporation.

12-8

READY FOR BUSINESS — Englishman Alan Bain, a former international lawyer, sits in his office from which he runs a business which caters to traveling executives who need to rent an office and secretary for an hour, month or longer. Bain's firm provides the facilities to clients that do not want to set up their own office but want to conduct company business and maintain a good image.(AP Laserphoto)

# *Firm Specializes In Rental Offices*

NEW YORK (AP) — Alan Bain, an urbane Englishman, walked through a busy Madison Avenue office and said it's all for rent—the space, desks, secretaries, plastic plants, receptionist and, perhaps most important, the image.

"We're offering a service that can put you into business overnight," said Bain, a former international lawyer who started his company in 1971 after several frustrating years of trying to operate from a hotel room while on the road.

Bain's firm caters to traveling executives who need a place to work and secretarial help for an hour, a day, month or longer. It also provides a home for firms that don't want to set up their own office in the 10 cities where the company has facilities.

For $35 a day in New York, Bain will rent a furnished office with a "good address" in the heart of midtown Manhattan. Included is a telephone switchboard and receptionist to greet visitors and take them to your office which has no name on the door to indicate that the arrangement is temporary.

For another $325 quarterly you get a listing on the lobby directory of the skyscraper, the telephone is answered in your name, mail and telex messages are received.

Another $60 buys the suite's conference room for a day. A secretary or dictationist costs $15 an hour, an administrative assistant $12 an hour and a clerk to do things like stuffing envelops for a mass mailing $6.

The operation is designed to appear as though the entire suite belongs to the client instead of being for hire.

"We're selling an image, absolutely," Bain said in an interview. But he added that he's careful to insure that his World-Wide Business Centres Inc. isn't used as a front for dubious operations.

"We very quickly pick up a sense of an operation at the telephone switch board," he said. "Two weeks ago I asked one client to leave. He represented himself as an executive recruiter and turned out to be some kind of dating service."

At 41, Bain said he's got a thriving business with locally owned branches in Europe and Canada. He said he draws a $40,000-a-year salary and has about $600,000 invested in World-Wide.

But the overhead is high because of the cost of prime office space and Bain said he hasn't been able to expand into an international network as quickly as he had hoped.

And landlords tend to look askance at the business-center operation, partly because it usually means more traffic in the building and increased requirements for air-conditioning, lighting and other amenities. Some also are suspicious of the type of operation that will be run from their building, Bain said.

He said that Rockefeller Center, a prestigous New York office complex, "didn't think we were the appropriate tenant."

Bain's clients include executives of large corporations visiting in New York, local professionals who don't want the expense of setting up their own office with a staff, and consultants who do extensive traveling.

"They travel around, then are back here for 10 days and have to crank out a 50-page report," he said.

One of those consultants, Lupe Echevarria, has rented an office from Bain for several years.

"It just provides us with enormous flexibility," she said, sitting in her corner office overlooking Madison Avenue.

"If we need another office for a while we can get it. All our clients are out of the country and we can put the key in the door and know that nothing here stops."

## GM Officials Subpoenaed By Federal Grand Jury

PROVIDENCE, R.I. — A federal grand jury investigating alleged payoffs to Rhode Island legislators has subpoenaed two General Motors Corp. officials, including regional lobbyist Charles Clynick, a law enforcement source said Thursday.

According to the source, who asked to remain anonymous, the jury is looking into reports that national corporations may have used illegal influence in trying to kill a bill that requires manufacturers to reimburse dealers for warranty work at the same rate charged customers who are not entitled to warranty protection.

The bill passed this year. GM had no comment on the investigation.

# INVESTORS' GUIDE

By SAM SHULSKY

By SAM SHULSKY

**Q. Before the end of the year I must take a $6,000 profit to offset $6,000 in losses I've already taken. The problem is: my remaining stocks on which I have a profit are all good quality and good dividend-payers. I need income.**

A. There's no "must" involved here.

Those losses should not be offset by selling more stocks to establish a stock market profit, especially if that meant you would now have to sell stocks which suit your needs.

Losses can be carried over and used each year (until exhausted) to reduce other taxable sources.

If the situation were reversed -if you had already taken a $6,000 profit this year and still retained securities on which you had a loss -it would suggest the taking of losses sufficient to offset those profits so as to avoid having to pay taxes on the gains next April 15.

But your losses need not be offset by year-end. They can be used effectively in later years.

• • •

**Q. Will you please send me material on the use of Keogh and Individual Retirement plans? I understand there are factors one must watch out for in order to make the best use of these programs.**

A. I have no such material to distribute. You can get help at any Internal Revenue Service office. There have been books on the subject, and the latest thorough-going volume I've seen is by Steven S. Anreder, an associate editor of Barron's Weekly and an expert on these pension plans. It is titled "How to Retire Rich Before 60."

• • •

**Q. I understand Ginnie Mae's pay 12 percent.**

A. I don't. I think you are adding in the amortization, which is really the return of your own money.

• • •

**Q. I've been considering increasing the present 4 percent mortgage on my home in order to obtain capital which we could put to work at the highest rate possible with some degree of safety and diversification while still having growth potential. What do you think of this idea?**

A. I doubt that you can carry it through profitably. In the first place, if you want to increase the debt on your house it would mean repaying that 4 percent mortgage (and thus losing the advantages of borrowing at that extremely low rate). I doubt that you would be able to let it stand and get a second mortgage on top of it without paying a high rate of interest on that second lien.

If you recast the entire debt and get one large first mortgage it will probably have to be at 8 or 9 percent, or even higher in some sections of the country.

Your next problem would be to find an investment which would provide an equivalent yield and still show some growth potential. I can't imagine what that would be.

Finally, even if you were able to match the rate on the new mortgage with income from the new investment, you would still have the increased amortization on the new mortgage to contend with. Example: Suppose you raised $30,000 on a 20-year, 9 percent mortgage. The $30,000 you receive could bring in at 9 percent, as much as $2,700 a year. But the $30,000, a 9 percent mortgage would require $269.92 a month to service, or an outgo of $3,239 a year. So even assuming you got as good a rate as you gave, your net outgo annually would be more than $500. It's not a risk-free balancing act.

• • •

**Q. I am a 74-year-old retired widow with my money in Treasuries and insured savings certificates and $14,000 in day-to-day savings. Would you make changes?**

A. Not from the point of worry-free investments. Nor, for that matter, from the point of yield. The savings certificates are yielding maximum.

I would question the $14,000 in day-to-day savings. Some of that money could be earning a couple of percentage points higher. With your Treasuries you needn't fear any sudden emergency demand for money. The bank will take them as collateral in a minute.

• • •

Shulsky welcomes written questions, but he will be able to provide answers only through the column.

For information on retirement, and pre-retirement planning, please include a self-addressed, stamped envelope. Address your requests to Sam Shulsky, care of King Features Syndicate, 235 East 45th St., New York, N. Y. 10017.

# *Heartline*

(HEARTLINE is a service for senior citizens of all ages. Its purpose is to answer questions and solve problems — fast. If you have a question or a problem not answered in these columns, write Heartline, 114 E. Dayton St., West Alexandria, Ohio 45381. Senior citizens will receive prompt replies but a stamped, self-addressed envelope must be included with the request. The most useful replies will be printed in this column.)

**Q. Can you tell me what a group health insurance plan is? Is there any advantage to having this type insurance? — F.C.**

A. A group plan is one that might be made available to you by your employer, labor union, profession or other organization. As you enter into a group plan, you may be covered automatically or, as is more common, after a specified waiting period, such as 30, 60 or 90 days. Your protection may end when you leave the group. However, it is often possible to convert your group coverage to an individual or family policy when you leave the group. If you leave a group plan, you should check with the representatives of that group plan ot see if you can convert the policy.

There are certain advantages to group insurance:

— Premiums are lower because insurance companies can adminsiter group plans more economically.

— The employer or other group policyholder often pays part or all of the premium.

— Payroll deduction is usually available for paying your portion of the premium in the case of an employer-employee relationship.

— Individuals are eligible for group protection regardless of physical condition. (Normally there must be 10 or more people involved before this is true.)

For people who are interested in purchasing a health insurance policy, Heartline has developed a book to help them understand what they are getting. "Heartline's Guide to Health Insurance" covers many of athe ambiguous clauses in insurance policies, the basic coverage a policy should contain and a policy checklist so you can find out the exact coverage your policy has. A copy can be obtained by sending $1.50 to "Heartline's Guide to Health Insurance," Box 4994, Des Moines, Iowa 50306.

• • •

**Q. I am receiving Social Security and Supplemental Security Income benefits. If I move to another state, will I be eligible for SSI benefits? — S.K.**

A. If you are now living in a state that pays a supplement and move to one that does not, you could possibly loser your SSI benefits. But, if you are living in a state that does not pay a supplemental and move to one that does, your SSI benefits would be increased.

• • •

**Q. I am getting Social Security black lungs benefits. Is there any medical coverage for black lung? — R.C.**

A. Yes, from the U.S. Department of Labor. You must file an application at your Social Security district office. This claim will be sent to the Department of Labor and processed as a new black lung claim.

If you are found eligible under the Department of Labor's standards for total disability, you will be entitled to medical coverage for treatment of your lung problems of related heart problems. These benefits are retroactive to the filing date, or in some instances, retroactive to January 1, 1974.

## *Cats May Be Coyote Food*

PALMER LAKE, Colo. (UPI) — Animal Control Officer Peggy Woodward thinks the town's cat population may be going to the coyotes.

Miss Woodward said about 30 cats have vanished without a trace since Thanksgiving and more were being reported every day.

"The more people I talk to, the more I find are missing," she said. "We really don't have any idea what happened to them."

Mrs. Woodward said townspeople have lots of theories about the missing felines, including one that the cats are being abducted and eaten by predators.

"We live in an area where there are predators, but it is unusual that any one type of animal would do it," she said. "Normally a coyote, unless it is excessively hungry, will leave a tuil or something like that."

Mrs. Woodward said until the problem is solved, she is advising cat owners to keep their pets home at night.


Try richer

RANCH STYLE CHILI

(the chili eater's chili)

SAVE 20¢ WITH COUPON BELOW

YOU'LL LIKE IT

Store Coupon

SAVE 20¢ SAVE

On 15 oz. or 19 oz. can of Ranch Style Chili

TO GROCER: Ranch Style, Inc. will redeem this coupon for 20c plus 5c for handling, provided (1) it is received from a retail customer in part down payment for product specified herein, (2) grocer mails it to Ranch Style, Inc., P.O. Box 1867, Fort Worth, Texas 76101. Customer must pay any sales tax. Cash redemption value 1/20 of 1 cent. This offer void wherever taxed or restricted. Invoices proving purchase within the last 90 days of sufficient stock to cover coupons presented for redemption must be shown upon request. Offer limited to one coupon per purchase. expires 2-28-78. 12-8



VISTA BICYCLES
SALES & SERVICE
SERVICE ALL MAKES
LAYAWAY NOW FOR CHRISTMAS
TIPTON'S BICYCLES
2235 19th 744-4587



Save 10¢ on a can of my country-simmered BEANS

Eddy Arnold

10¢ OFF!

This coupon good for 10c off any can of Eddy Arnold Country Style Beans.

Mr. Grocer: As our agent you are authorized to accept this coupon from retail customers toward the purchase of any can of Eddy Arnold Country Style Beans. We will reimburse you 10c plus 5c for handling, provided you and your customer have complied with the terms of this offer. Presentation for redemption without such compliance constitutes fraud. Proof of purchase must be submitted upon request. This coupon is non-transferable and good only on products specified. Coupon void if presented through outside agencies, brokers or others who are not retail distributors of our merchandise, unless specifically authorized by us to present coupons for redemption. Consumer must pay all sales tax. Coupon void if prohibited, restricted or taxed. Coupons may be mailed for redemption to: Eddy Arnold Country Foods, Inc. P. O. Box 1255, Little Rock, AR. 72201 Limit one coupon per customer. Offer expires Jan. 31, 1978.

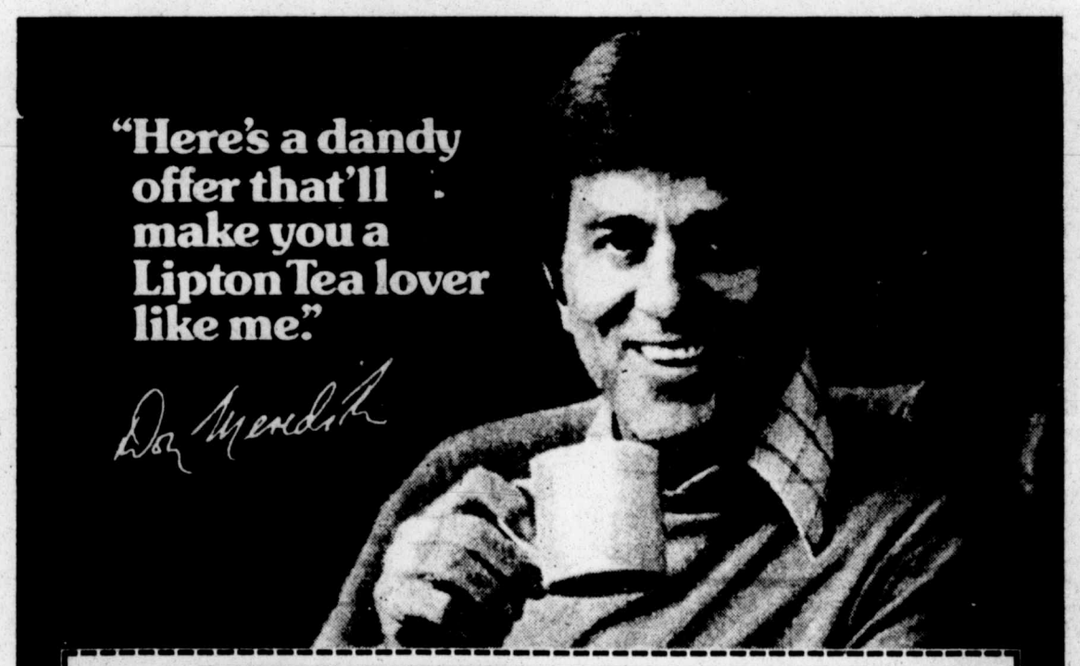


20¢ SAVE 20¢ WHEN YOU PURCHASE ONE BOX OF 48 LIPTON TEA BAGS 20¢

STORE COUPON RT-179

To Grocer: Thomas J Lipton, Inc. will redeem this coupon at face value plus 5¢ for handling if conditions of offer have been complied with by you and your customer. Invoices proving purchase of sufficient stock to cover coupons presented for redemption must be shown upon request. Coupon may not be assigned or transferred. Customer must pay any sales tax. Cash value — 1/20¢. Coupon will not be honored if presented through outside agencies, brokers or others who are not retail distributors of our merchandise or specifically authorized by us to present coupons for redemption. Void where prohibited, taxed or restricted. Good only in U.S.A., its territories and Puerto Rico. For redemption of properly received and handled coupons, mail to: THOMAS J. LIPTON, Inc., Box 1700, Clinton, Iowa 52734.

Good only upon presentation to retailer on purchase of product described. Any other use constitutes fraud.

COUPON EXPIRES JANUARY 31, 1978

OFFER LIMITED TO ONE COUPON PER PURCHASE

20¢ 20¢

SPECIAL OFFER: Save 90¢ on leading brands with coupons on specially marked boxes of Lipton 100's.

BEE GEES AND JIM BROWN AT DISCO — English pop rock brothers, The Bee Gees, clown with actor Jim Brown during Wednesday night's disco party for the premiere of Paramount's movie, "Saturday Night Fever" in Los Angeles. Stage 14 of Paramount Studios was converted into 18,000 square feet of dance floor for the occasion.(AP Laserphoto)

# Automakers See Warmup In Romance With Fuel-Stingy Small U.S. Cars

DETROIT (AP) — Domestic automakers are off to an auspicious start in their elaborate efforts to heighten sales of small, fuel-stingy cars in the 1978 model year.

While analysts saw some soft spots in over-all October-November auto sales, they are suggesting that America's hot-and-cold romance with little automobiles since the late 1950s has turned hot once again.

"It's an absolute trend," said Arvid Jouppi, an auto industry analyst with the New York research firm of Colin, Hochstin Co. "The small cars are coming in very strongly."

Ford Motor Co. boasts that its new Fairmont compact is selling faster than its 1965 Mustang, which broke all industry records for sales of a new model.

Over-all, the No. 2 automaker is producing for an expected 70 percent increase in sales of compact, subcompact and small specialty cars over the current model year. That means small cars would account for 40 percent of Ford's sales — the highest ever and a 16 percent jump from the 1977 model year.

And industry giant General Motors Corp., while showing a drop in early sales of its 1978 compacts, is scoring big with the small car it is pushing hardest, the Chevette, which more than doubled its sales in October and November.

GM's over-all subcompact sales are up 72 percent from the January-September period; Ford's compacts have leaped 314 percent and total Ford small-car sales are up 74 percent.

The sales-per-day figures compare with January-September rather than the figures of a year ago, when a nationwide strike against Ford distorted sales totals for all automakers.

The carmakers' successes are being scored with new or retooled offerings, suggesting that the industry is succeeding as it scrambles to meet government-set fuel economy figures.

Even American Motors Corp., whose over-all auto sales are dropping sharply, recorded a 23 percent jump in sales of its new luxury compact Concord compared with the Hornet it replaced.

The strong sales of fresh small cars also suggest a receptive market for Chrysler Corp., the smallest of the Big Three, when it belatedly enters the competition next month with its small new front-wheel-drive Omni and Horizon.

Another analyst said a drop in sales of some "old" small cars compared with the increase for new or reworked models reflects the industry adage that, for sales, "new is good." Analysts and industry officials say the record so far shows that automakers can sell a lot of small cars when they set out to do it.

**FLIES FIGHT**

OSAKA, Japan (AP) — Yang Hong-su of South Korea won the Orient flyweight title by defeating Jiro Takada of Japan with a unanimous decision in a 12-round fight Thursday night. Yang weighed 110 and Takada 111.


Woolco
We want to be your favorite store

Prices effective thru... Saturday

Because we want to be your favorite store... we picked these great Shopper s specials.

SHOPPER'S SPECIALS

LADIESWEAR

Ladies Brushed Pajamas
3.88
Reg. 4.97
Ladies long-sleeved, brushed pajamas with embroidered collar. Colors: blue, coral and yellow. Sizes 32-38.

LADIES WEAR

Ladies Brushed Gown
4.77
Reg. 5.17
Ladies long brushed gowns with long sleeves, pointed collar and bib yoke styles, both with embroidery. Pastel colors. Sizes S-M-L.

5 to 7-Foot Plantation Fir
14.88
Reg. 16.88
5-7 Ft. plantation grown/fir, full and fresh.

Mens Western Shirts
$7
Reg. 10.96
Assorted colors and styles. Largest western shirt manufacturer. Sizes 14 ½-17.

Mens Warm Up Suits
$12
Reg. 16.96
Assorted stripes, 100% Acrylic-Wash and wear. Sizes small thru Xlarge.

Norelco Rotary Shaver
31.97
Reg. 37.88
Nine closeness-comfort settings. Triple head rotary razor. Flip up trimmer.

ONE-STOP SHOPPING CONVENIENCE

Fox Craft Car Ramps
17.88
Reg. 34.97
5,000 pound capacity. Metal construction.

Sewing Chest
6.39
Reg. 7.99
Colorful, with tray.

Clairol Crazy Curl
12.88
Reg. 15.77
Steam styling wand, with two way stand.

Clairol 20 Instant Setter
13.54
Reg. 18.77
20 Rollers, 3 sizes. Inner core holds heat longer.

FREE PARKING FOR HUNDREDS OF CARS

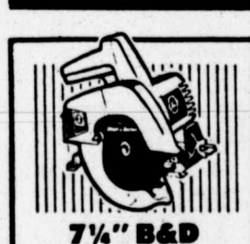

7¼" B&D Circular Saw
19.88
Reg. 29.99
1 1/3 H.P. adjustable bevel, all-purpose steel.

Liquitex Painting Set
19.99
Contains a basic selection of white and other colors, mixing mediums, palette, knife, and brushes, etc., in attractive carrying case.

Boys or Girls 3-Speed Bike
49.99
Reg. 59.95
Brown Only. Reflectors. Boxed only. Touring handle bars. hand brakes.

17 Jewel Pocket Watch
$35.00
46.00 Reg.
17-Jewel movement. Various styles in gold tone, silver tone or pewter cases.

PRICES GOOD FRIDAY AND SATURDAY

Tin Can Alley
21.92
Reg. 24.44
Cocks and shoots like a real rifle. Knocks cans down with beam of light.

Moto Cross Bicycle
41.88
Reg. 44.96
Hi-rise handle bars. Knobby tires. Training wheels and coaster brakes.

Grand Prix Race Set
2.47
Reg. 3.26
Race two cars through downhill figure 8. No batteries.

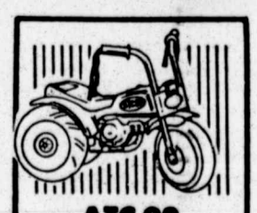

ATC 90 Rider
8.44
Reg. 9.96
High visibility colors. Motorcycle detailing.

12-9

IT'S EASY TO SHOP WOOLCO
Time Payment and Layaway Plans Available

SHOP WOOLCO 9:30 AM to 10:00 PM — MONDAY THRU SATURDAY

3701 50th Street and Memphis Avenue
Lubbock, Texas

BUY WITH CONFIDENCE! SATISFACTION GUARANTEED!

Golden Jubilee Days

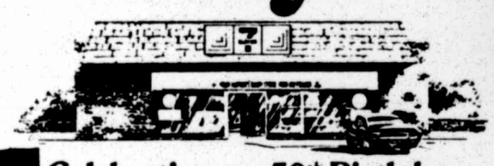

Celebrating our 50th Birthday

7-ELEVEN FOOD STORES

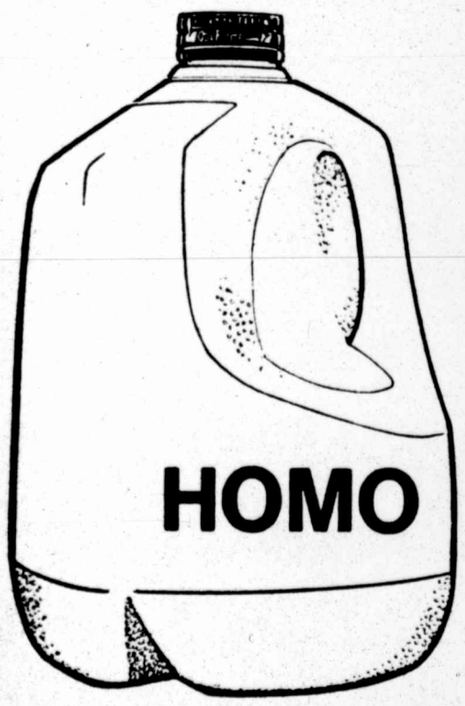


QUALITY CHEKD
Bell
HOMO MILK
$1.69
GALLON

Offer Good Thrus., Fri. & Sat. Dec. 8, 9, 10.

BEAUTIFUL PLANTATION GROWN CHRISTMAS TREES...
AVAILABLE AT MOST 7-ELEVEN STORES

7-ELEVEN FOOD STORES

The Nation's Milk MAN for 50 Years

DIVISION OF THE SOUTHLAND CORPORATION

12-8

# LUBBOCK AVALANCHE-JOURNAL CLASSIFIED INDEX

(General Classification arranged with sub-classifications listed under each.)


Announcements

1. Lodges & Societies
2. Personal Notices
3. Card of Thanks
4. Cemetery Lots
5. Lost and Found

Business and Financial

8. Franchises, Distributorships, Investment Opportunities
9. Business For Sale
10. Business Wanted
11. Investments
12. Loans
13. Money Wanted

Business Services

15. Building Services
16. Building Materials
17. Miscellaneous Services
18. Professional Services
19. Woman's Column
20. Child Care-Baby Sitting

Employment

22. Of Interest Male
23. Of Interest Female
24. Male or Female
25. Agents—Sales Rep.
26. Situation Wanted

Education-Training

29. Schools
30. Kindergarten
31. Child Nursery

Recreation

34. Sports Equipment
35. Boats & Motors
36. Hunting, Fishing Supplies
37. Hunting Leases
38. Travel Trailers, Campers
39. Hobbies & Craft

Merchandise

42. Farm Equipment
43. Feed, Seed, Grain
44. Livestock
45. Poultry
46. Auctions
47. Miscellaneous
48. Garage Sales
49. Furniture
50. Appliances
51. TV—Radio—Stereo
52. Musical Instruments
53. Antiques
54. Pets
55. Machinery & Tools
56. Wanted Miscellaneous
57. Office Mach. & Supplies
58. Moving & Storage

Rentals

61. Bedrooms
62. Unfurnished Houses
63. Furnished Houses
64. Unfurnished Apts.
65. Furnished Apts.
66. Mobile Homes, Parks
67. Resorts—Rentals
68. Business Property
69. Office Space
70. Wanted To Rent
71. Farms For Rent

Real Estate for Sale

74. Business Property
75. Income Property
76. Lots
77. Acreage
78. Farms—Ranches
79. Out of Town Property
80. Resort Property
81. Real Estate to Trade
82. Real Estate Wanted
83. Oil Land & Leases
84. Houses
85. HUD
86. Houses—Bldg. to Move
87. Mobile Homes

Transportation

90. Automobiles
91. Pk-up—Van—Jeep
92. Trucks, Trailers
93. Motorcycles, Scooters
94. Airplanes, Instruction
95. Wanted Cars, Pick-Ups
96. Repair, Parts, Access.

Legal Notices


FOR YOUR WANT ADS
CALL 762-8821

Classified advertisements originate in The Morning Edition, then appear in the Evening Edition of the same day. Advertising appearing in the Saturday or Sunday Avalanche-Journal counts as one full insertion.

12 WORD MINIMUM

| | |
|---|---|
| 1 day, per word | 20c |
| 2 days, per word | 26c |
| 3 days, per word | 36c |
| 4 days, per word | 44c |
| 5 days, per word | 52c |
| days, per word | 60c |
| 7th day | FREE |
| 15 days, per word | 1.2c |
| 30 days, per word | 1.9c |

These rates are for consecutive insertions and apply to set solid ads only. If special paragraphing, capitals or large type are desired, display rates apply.

Out of town ads CASH IN ADVANCE.

In case of error in an ad not the fault of the advertiser, the same will be republished if notice is given within one day following publication. The Publisher will not be responsible for purely typographical errors or misprints beyond cancellation of the charge for the space of the item affected.

**Please call early as possible to avoid the deadline rush.**

**FINAL CLOSING TIME FOR CLASSIFIED WORD ADS**
**Daily Editions**
**4:00 P.M. DAILY**
**For Next Morning's Edition**
**Saturday, Sunday and Monday**
**4:00 P.M. FRIDAY**
**CLOSED ALL DAY SATURDAY**

**Lubbock Avalanche-Journal**
710 Avenue J P.O. Box 491
Lubbock, Texas 79408

Announcements

"Advertisers should check their ad the first day. The Lubbock Avalanche-Journal SHALL NOT BE LIABLE FOR FAILURE TO PUBLISH AN AD OR for typographic error or errors in publication except to the extent of the cost of the ad for the first day's insertion. Adjustment for errors is limited to the cost of that portion of the ad wherein the error occurred."

## 1. Lodges & Societies

MACKENZIE LODGE NO. 1327 1710 42nd
Stated Meetings 3rd Fri.
Wayne Chaffin, W.M.
T.R Staples., Jr. Sec.
Floor Class every Thur. night
E.A. Degree
Mon. 7 p.m. Nov. 21st. 7 p.m. 11-11

YELLOWHOUSE LODGE 841
FI Class every Tues.
Stated Meeting 1st Fri.
James B. Ward WM
Shannon Kettz, Sec.
MM Degrees, Fri. Nov. 18 6 PM
MM Degrees, Mon. Nov. 28 6 PM
11-10

## 2. Personal Notices

MRS. Shorty is proud to announce she now has Shorty (formally with McKissack-Gene Greer & NAPA) slaving for her now — Line boring, parts, engine assembly & full machine shop. Mrs. Shorty, 2130 19th.

LADIES and men — complete body massage by professional masseur. Your home or mine. 747-7844.

NASA SINGLES, Sat. night party, all singles, ages, and guests welcome. Information. 806-762-2691.

MASSAGES, $10 and $15. For the best in fingertip and body shampoo. If you don't have much money and need a good down to earth massage we're the place! Call Louise or Clarise. 747-6454.

MASSAGE in my home. Monday-Saturday. 9AM-?? 744-1231. 744-8736.

YOUR kids, boss & parents deserve a personal letter from "Santa" Call 763-6248.

WE'RE still the spot for you. Best massages in town. Come in — try our Christmas Special. Chrystal Star, Holly and Belle, 762-9943.

**SISTER SOPHIA**

Reader and advisor, advises you on all matters of life, no matter what problems you have. Guaran tees to help you. No appointmen necessary. If you need any help see Sister Sophia today.

**8AM-10PM. Open 7 days.**
**2263 34th Street**
**799-9124**

**GARDEN of EDEN**
**A total experience**

*Body Shampoos
*Steam Bath
*Whirlpool
*Massages
Let us pamper you — Adam enjoyed it, Eve too!

**747-8804**

TRUE legitimate 1-hour massage, steam sauna, reflexology, $20; my home. 9AM-8PM. 747-3032.

THE Crystal Palace! Come see Santa's sugar plums and have yourself a Christmas ball. 5603 Aberdeen, 795-9224. 10-8.

PINBALL machine designed for home-office. Displayed — Family Fun World. South Plains Mall. 797-3333.

START now to change your life in a self-help growth group. New RBT session beginning. Call 795-4311, Spiritual Growth Foundation.

RENTERS!! For details of information prepared by the State Bar of Texas concerning Leases and refund of Security Deposits, send SASE to BRYAN, P.O. Box 16889, Lubbock, Texas, 79490.

WHAT does 1978 hold for you? Tarot readings; Crystal ball. Fay, 744-6493.

CHOICE C4 property — Southwest Lubbock. Utilities and paving completed, ready for construction, 763-7376.

CHOICE 4 acres inside city limits near Municipal Airport entrance. Ready for development. Priced for quick sale. 763-7376 anytime.

ATTENTION: automobile, truck & trailer dealers. Southwest Lubbock location now available. Zoned for sales-service-rentals. 763-7376. Answering service.

PRIVATE rooms for private paying people in nursing home, will do a better job for less than what you're paying now. Did you know that any houses with over 3 patients are now operating illegally and that all houses operating like this are under investigation from the Texas Department of Health, and are soon to be put out of business? Get ahead of the rush on nursing homes, take your people out now while there are still beds available. Ask us if you qualify for Medicaide. You may be wasting money. 793-2555.

MINIATURE golf. 50¢ with this coupon. Family Fun World, South Plains Mall. 797-3333. Offer expires January 7, 1978.

**ALL NEW SERENA & GINGER'S STEAM & MASSAGE**

Relax in a luxurious atmosphere. Shower, steam, and private rooms. We have massages to fill every man's personal needs. Come and see us. 11AM-11PM. Monday-Saturday. 744-0282. 2243-A 34th.

**HAPPINESS IS**

Coming to **The Red Carpet** where you don't have to risk being disappointed. We live up to our long standing reputation of having the most beautiful Masseuses and friendliest, yet most private atmosphere in town. Discreet entrance — rear exit. Rear parking. **3404 Ave. R. 744-1692. P.S.** Ask about the feather & fur massage.

"THE Tender Touch Massage" with each massage comes a 'touch of tenderness' as our professional masseuses give you expert massages in your own relaxed atmosphere. Out call service only. 744-0684.

"PARADISE For Men" offering an exclusive massage with the finest ladies in town. Let us pamper you with pleasure in your own relaxed atmosphere. Out call service only. 792-5618.

"PARADISE For Men" offering an exclusive massage with the finest ladies in town. Let us pamper you with pleasure in your own relaxed atmosphere. Out call service only. 792-5618.

**"NOW OPEN"**
**KIM'S ROMAN**
**MASSAGE**
STEMA BATH WHIRLPOOL
FIVE EXOTIC MASSAGES
1101 25th 765-6942
Weekdays 10-8 Saturday 10-7

JIM Hayes formally of Slaton, presently of Clarendon, owner of James F. Hayes and Co. Real Estate, was 40 on the 3rd of November. Many Happy returns.

DATES Galore! Meet new singles. Low fee. Free information. Call Dateline Toll-free: 800-451-3245.

DATES Galore! Meet new singles. Low fee. Free information. Call Dateline Toll-Free: 800-451-3245.

SIR Knight Massage. Complete relaxation featuring the Switch body shampoo. Choice of masseuses. Open 12AM-11PM. 2358 34th, 797-9909.

CONFIDENTIAL care for pregnant unwed mothers. Edna Gladney Home, 2308 Hemphill, Fort Worth, Texas. Toll free number 1-800-792-1104.

Announcements

## 2. Personal Notices

**LEISURE HOUR**

# MASSAGE

**Studio**
●Feather Touch
●Jeanie Rub
●Warm Oil
●Infinite Combinations
●Open 10AM-1AM
Mon-Fri
3703-A Ave. Q

NOW leasing choice space in planned Shopping Center near Mall. 763-7376 anytime.

EXCELLENT commercial property near South Plains Mall. 24 hour answering servcie. 763-7376.

**CASH**
FOR DIAMONDS AND OLD GOLD
BACON & COMPANY
792-5044 4630 50th

**FUN WORLD**
Complete indoor recreation. Skee Ball, Miniature Golf, Pin Ball, Arcade. Leisure time fun. All ages. Any weather. Birthday and group. Parties welcome.
South Plains Mall 797-3333

IF you drink, that's your business. If you want to quit, that's ours. 747-6357.

EVERY baby is wanted-licensed maternity home and adoption services by Christian professional people. Concerned confidential care. Smithlawn Maternity Home, Lubbock, 745-2574.

DO you over-eat? Are you addicted to food? For help, call Overeaters Anonymous. 745-2336 or 797-7358.

## 4. Cemetery Lots

CEMETERY lots for sale: 1-4, lot 23D Block 42, Lubbock Cemetery. Call 793-0073 after 6PM.

TWO of the best crypts in Resthaven Mausoleum for $3500 (Big Savings). Call 762-0808 or 795-2892.

## 5. Lost and Found

REWARD! Small beige male Chihuahua-type dog wearing brown collar with city tags. Answers to P.D. Call 797-1768 after 5PM.

LOST: Near 36th & Memphis, part Siamese Tom cat with dark mask around eyes. Call Racoon. 795-6010.

LOST: 9 month old male kitten, white with black and gray markings, wearing flea collar, 797-8758, 3115 21st.

LOST: 3-6 month old Boston Terriers, 2 female, 1 male, vicinity of 5000 53rd. 5030 53rd. 792-0772.

LOST: Collie, male, no tags, last seen around Mall on Sunday evening. 795-1183.

LOST: December 6, two old mixed breed Collies, taged, from 2607 46th, wearing I.D.'s with 2308 20th. Brown female, bad condition, black male. Call 744-5820 or impound so owner can claim.

LOST: Red Dachshund, female puppy. Around 82nd & Memphis. Reward. Day 792-5141 ask for Bill. Night 795-9458.

BROWN-black Sheltie with Shepherd markings found December 5 at 22nd & Indiana. Injured. Collar, no tags. Call 765-6506, daytime. After 5PM, 792-7034.

LOST: One female Siamese cat, vicinity 9th and University. Reward. 744-7382.

LOST: Male chocolate Poodle. Vicinity of 29th & Vicksburg. Close to Coronado. Answers to "Brandy." 797-3471, Alta. 799-5649 after 6PM.

LOST: 11-28-77 Male Doberman, black & rust, 16 months old, near 43rd & Indiana. 763-7611.

LOST: Doberman Pinscher, 6 months old, vicinity of 66th and N. Reward. 745-4756.

REWARD small furry Border Collie puppy, mostly black, white tip on tail. Lost around 13th Street and Avenue S. Call after 5PM, 744-7955.

**$1,000 REWARD**

Two half and half German Shepherd, St. Bernard cross, two-year-old dogs. Identified by their large size of 150 pounds. Both solid brown with black faces. Male having red tinge, female black tinge.

**806-276-5267**

REWARD! Lost Brindle Great Dane, German Shepherd. Miss them very much. 765-6464.

REWARD!!! Lost white female Samoyed, collar and tags. Lost from 79th & Flint on Nov. 30. 745-6688, 744-4198.

LOST from 4800 block of 39th. Toy black and white female poodle. Answers to "Pooh". Call 797-1223. Reward.

LOST: Small blond hairy dog, wearing red collar with Texas-shaped tags (Reese Air Force Base tags); missing from Quaker & 18th. Call 797-7918 after 4PM.

LOST: Irish Setter, tag on collar, engraved Duncanville. 795-0102.

$150 REWARD. Lost Male Irish Setter, last seen Saturday. Vicinity of 27th & Quaker. 795-5457.

$100 REWARD for recovery of brown and white male Springer Spaniel, lost November 6th. 763-3516, 744-6561.

DONNIE Brown: please call about the ring you found. Reward. 795-3864.

Business and Financial

## 8. Fran., Dist., Invest.

NURSERY & garden center for sale, good landscaping business. Located on main highway. If interested call 915-758-6031.

**QUAKER HEIGHTS AT COST BY OWNER**

3-2-2. Health forces sale of 2250SF of beauty at original cost at $57,650, far below appraised price. Save closing cost by assuming loan. Phone 795-4023.

FRANCHISE on commercial, industrial and agricultural chemicals available for $2,250, guaranteed investment. 745-6150.

**INVESTMENT GUARANTEE**

**$360 NET PER WEEK PART-TIME**

Our program features the new pop-top hot foods. All are nationally-known brands such as beef stew, spaghetti and meat balls, macaroni and cheese, etc. All accounts are secured by us in office buildings, schools, industrial plants and hospitals. In your area. We need reliable people in your area to service these accounts. WE PROVIDE SECURED LOCATIONS IN YOUR AREA, INVESTMENT GUARANTEE, COMPANY FINANCING, WHOLESALE OUTLETS, ONE YEAR FACTORY WARRANTY PARTS AND SERVICE. You provide 8-10 hours your choice weekly, serviceable automobile, be ready to start in 30 days, minimum investment $2400.

Phone Toll-free 1-800-824-5136. Ask for Operator 24. Or write Hot-Food Division, 4470 Chamblee Dunwoody Rd., Suite 250, Atlanta, Ga. 30341.

12-7

**NEW**
**CLASSIFIED ADVERTISING**
**WORD AD DEADLINES**
Sat., Sun. & Monday ..... 4:00PM Friday
All Other Days ..... 4:00PM Preceeding Day

**CLASSIFIED DISPLAY DEADLINES**
Sat., & Sun. ..... 4:30 PM Thursday
Mon., & Tuesday ..... 4:30 PM Friday
Please call early as possible to avoid the deadline rush hour.
All Other Days ..... 4:30 PM Two Days Preceeding
Cancellations-Corrections-Changes
8:00 AM to 4:00 PM Daily
**CLOSED SATURDAYS**
CLASSIFIED ADVERTISING DEPARTMENT
762-8821
710 Ave. J Lubbock, Texas 79408 Box 491

Business and Financial

## 8. Fran., Dist., Invest.

**OWN A COMET 1 HOUR CLEANERS HAVE FINANCIAL INDEPENDENCE CALL 763-9569**

**GROW WORMS**
**Worm growers needed.**
**BUY BACK CONTRACT**
**Jennie's Red Wiggler Ranch, Inc.**
**Houston, Tx.**
Branch office now located at 213 North University, Lubbock.
747-9632 If no answer 744-8332

## 9. Business For Sale

BUSINESS for sale. Located at 2312 50th. This hamburger stand is perfect for the person wanting to be on his own. With all the equipment, its ready to go. Priced at $44,500. Call Century 21 Day & Mantooth, 792-2128.

EXXON Service Station in Levelland for lease. Excellent potential. Ray Ellis, 747-3418.

CAFE Truckstop Garage. Trade for diesel trucks. Stockfarm. Lease five years. 806-364-0484.

GRAIN elevator, Quay County, N.M. 500,000 bushel, capacity, $175,000. Will trade for dryland or small ranch. Chateau Realty, Clovis, N.M. (505) 763-3880.

EXXON Service Station in Muleshoe for lease. Excellent potential. Ray Ellis, 747-3418.

50 ACRE Hog operation, two bedroom house, farrowing barn, tractor barn, hog barn. Two grain storage, $50,000. $10,000 Down, owner will finance. Norris Realty Co-op, 793-0791, 795-1493.

ART gallery in excellent location. Low investment for thriving business. Purchase fixtures, assume lease on building, ideal for artist studio. Send replies to Box 52, Lubbock Avalanche-Journal.

MEAT market, priced to sell, lots of good equipment. Call 797-3710.

MI TIERA Restaurant equipment for sale. 701 Broadway. Everything inside goes. 762-9458.

MOTEL for sale: Excellent opportunity for retired couple. Has living quarters. Ozella, 799-7039, Parks Realtors.

BEAUTY shop for sale. Owner will work part time. Low overhead. Ozella, 799-7039, Parks Realtors.

TEN mobile homes, 3 bedroom brick house, 2 good wells. 2 storage buildings, with all extras. On 5 acres. Near FM 1585. Hwy. 87. Cooper Schools. 100% occupancy. $2700. month income. Room for 20 more homes. Owner. 745-1885.

CLEANING Business. $899 a month. 23 Hours a week. If interested write for full details to P.O. Box 202, Post, Texas 79356.

CLEANING business. $899 a month. 23 Hours a week. If interested write for full details to P.O. Box 202, Post, Texas 79356.

**5000 SF office building, outside storage. Main thoroughfare location, excellent for builder, realtor or any professional office. Good financing available. Call Margaret Williams Realtors. 793-6703.**

LAUNDROMAT for sale. $2000 down, take up payments, 762-9675, mornings, Monday-Friday, 9:30AM-10:30AM.

PROFIT Potential — Initial hard work can produce easy money — for sale 4-bay self-service carwash. 4th Street at Elgin behind Texaco. Cash $15,000 firm. 792-7389, 763-0912.

CARAVAN Restaurant in Ralls, Texas. Known throughout for good food. Large dining, separate banquet rooms. Excellent business. John Minton, 795-0049. Pat Garrett, Realtors, 795-0611.

LADIES ready to wear. Good business, super location, owner leavig city. Good opportunity. John Minton, 795-0049, Pat Garrett, Realtors, 795-0611.

2 DRIVE—INS: 1 Restaurant, Nearby towns. Building, lot, fixtures. Good business. Bonnie Reeves, 799-1653, Century 21, Carl Sanders, 797-4251.

**Hamburger Place,** seats 24, priced very low at $15,500.

**Genuine Bar-B-Cue Place,** beer, license available — seats 64.

**Grocery Store,** excellent location, S.W., ideal for couple. $3,500.

**Dry Cleaners,** 2 super locations, 28 years established, 29% down.

**Moving Transfer & Storage,** no competition, 3 yr. payout, 29% down.

**6-In-One Deal,** groceries, gas, tires and nice cafe with 2 BR liv. qtrs., all under one roof.

**Lovely Short Order Restaurant,** top S.W. area, seats 90.

**HAGOOD REAL ESTATE**
**34 Years Experience**
1402 Ave. N 763-4651 Res. 795-1711

●Well established business in Lubbock. Doing good volume with excellent opportunity for increase, very low overhead, making good return, very little competition in this type business, good working condition.
●Beauty shop 7 chair operation, excellent condition, well equipped. Good location, priced right with very reasonable rent on building.
●Established restaurant, small town near Lubbock, doing good business, excellent opportunity for couple. Will sacrifice to sell.
●Marina & Concession rights on nice lake, shows good return on investment, good lease, $140,000, interested parties only.

Brad Hardy ..... 747-0905
Harold D. Griffith ..... 792-8239
Herb Griffith ..... 799-1443
Buzz Robnett ..... 797-7742

GRIFFITH-ROBNETT
gr REALTORS
793-2401

Business and Financial

## 10. Business Wanted

WOULD like to lease local business with option to buy. 795-1793.

WANT to buy roofing company in Lubbock. Must be listed in yellow pages. Reply to W.E. Waggoner, 4612 Houghton, Ft. Worth, 76107.

## 11. Investments

$150,000 for 1/3 interest concrete grain elevator. Net $6,000 week. Or 10-year loan 8% interest. 806-364-0484.

EXCELLENT commercial property near South Plains Mall. 24 hour answering service. 763-7376.

## 12. Loans

CASH loans on your signatures. $30-$100. CIC Finance, 1414 Ave. K. 763-5321.

BUSINESS and Individual loans available for any purpose. $2000 to $10,000,000. Call 806-629-4247, 1-5PM.

**FINANCING AVAILABLE**

Long term farm, ranch and commercial loans. Also refinancing.
**Lubbock Mortgage Co., Inc.**
**1220 Broadway, Suite 1105**
**Lubbock, Texas**
**762-8523**

THINKING about starting your own business, buying an existing business, or refinancing your current business? Call Resource Capital Company, 806-792-9954, specialists in SBA loan packages.

WILL Buy first or second lien notes secured by Lubbock properties. 795-9826.

I REPRESENT investors who sometimes make short term loans on farms, ranches, oil production. Also purchase notes at discount. No homes, or equipment. No fees in advance. Also sell and buy real estate. Kenneth Dinty Moore, C.L.U. 1635 Broadway. Phone 763-0772.

Business Services

## 15. Building Services

CUSTOM cabinets, vanities, stor fixtures, Formica, other fin furniture. Koerlin Wood Craft: Built to your satisfaction wit quality workmanship. Free est mates. 763-7605.

**BILL KIRK**
**PLUMBING & HEATING**
**REPAIR SERVICE**
30 Years Experience
795-7441
Emergency Service 795-7441

FOAM does more, of what a insulation's for — homes, buile ings, vans. Profoamers, 114 Sher man Ave. 747-5117, Melvin Booth 1-800-692-4224.

REPOSSESSED 5 ton rooftop RA unit. Never been hooked up. 20 off. Air Top heating and air 792-3313.

FOR Sale, portable metal storag buildings. One 7'x18'6", one 8'x12 Central States Construction, 79 2814, 5520 Brownfield Highway.

**TEXAS CUSTOM TILE**

Showers & tubs repaired, completh kitchen & bathroom tiling & floo tile. Free estimates.
DAYS 799-2878 NIGHTS 799-6304

WINTERIZE your home with a new paint job. Ceilings made new with sprayed on acoustics. Reasonable. 762-8605.

PAINTING — any kind. Minor repairs. Free estimates. Interior & exterior. Work guaranteed. References. 744-3256.

PAINTING, residential, commercial, exterior, interior, taping, acoustic ceiling, paper, vinyl. Robert, 763-1255.

**LET SUNSHINE IN SKYLIGHTS INSTALLED**
As Low — $119.95
All types of repair
Additions — remodeling — roof repairs — etc.
**LSD CONSTRUCTION**
762-5512 797-7151

HANDYMAN Repair Service — No job too small. Call 793-2210.

GENERAL carpentry. Wood fence repair. Storm windows installed. Small jobs welcome. 744-4251.

CARPET repairs — installations. Expert guaranteed work at reasonable prices. J.N. Cunningham, 795-4293.

HOUSE painting and minor home repair. We do it a little cheaper. We guarantee our work. 745-7184.

**CONCRETE-BLOCK WORK**
Horse Barns
Basements
Storm Shelters
Fences, etc.
FREE ESTIMATES
**ALLEN E. BROWN**
**793-2357**

ROOFING, all kinds, specializing in leak repairs, flat roof, wood shingles. Doyle, 744-3256.

GENERAL Contracting — Concrete work, all types. Storm cellars. Remodeling and additions. Roofing. 762-2140.

ALL types of concrete work — designed as desired. Prompt, reasonable, Leal, 762-1603 anytime.

JOE'S Concrete, sidewalks, driveways, patios, flower beds, curbs, footings & foundation slabs. Bonded. All work guaranteed. 797-1869.

QUALITY workmanship! All phases custom carpentry. Shop work, cabinets, bookcases, bath vanities, etc. 744-3639.

PLUMBING: Repaired and unstopped, water heaters repaired, sold and installed. Heating — Ray Allen, 797-9393.

PAINTING — Handiwork: free, no hassle estimates. Experienced, satisfying work done — Sunny — please call 797-8868.

CARPET installation — repairs — restretching. Experienced fast service! Daniel Vera, 765-6754 anytime.

DITCHING service available. Equipped with Ditch Witch R-40. For more information call 792-6129.

PAINTING — Exterior & Interior. Blown-on acoustics. Carpentry repair work. All kinds concrete work. 744-1755.

Business and Financial

## 15. Building Services

SCOTT Paint Company, Free estimates. Dry wall, spraying, interior-exterior painting and antiquing. We guarantee all work. 799-6104.

HOPKINS Dirt Service. Backhoe dump truck, septic tanks, demolition, fill dirt, trash hauled. 762-5815. If no answer call 744-5642.

Time to replace your leaky water heater?

| State Water Heater | 5 Yr. | 10 Yr. |
|---|---|---|
| 30 gal. | $160 | $199 |
| 40 gal. | 185 | 225 |
| 50 gal. | 199 | 245 |

IF REGULAR INSTALLATION
*Pop off extra
**AIR TOP PLUMBING, HEATING & AIR CONDITIONING**
5212 34th
Lubbock
8:00-5:30 Mon.-Fri.
8:00-12:00 Sat.

NEW or remodel, residential or commercial, 23 years experience in construction. 745-3588 after 5PM.

REMODELING-Plumbing-Heating-Carpentry-Formica-Painting-Electrical-Roofing-Repairs. Free estimates. 797-3045, 744-6691. Southwestern Remodeling.

WOOD Fence Repair. Reasonable Rates. 792-8691, 797-3792.

ROOFING— Repair or replace all types roofs. Don, 745-2177.

REMODELING, complete additions, custom built fireplaces. Free estimates. 797-7841, George Hallmark.

PAINTING — interior, exterior. Acoustic ceiling, additions, garage conversions, paneling, roofing, Formica tops, 744-8287. 763-0322.

**PLAINS PLBG & HEATING**
**ALL YOUR PLUMBING NEEDS**
Repair — remodels — Gas Leaks — Water Leaks — Complete Repiping — Water heaters — Wall Heaters. 7 Days a Week. Free Estimates Anytime.
745-4283 795-3637

PROFESSIONAL wall papering. 792-7476.

PAINTING, taping, acoustic, vinyl, residential, commercial, interior, exterior. References. Miers, 765-9536.

REMODELING & Custom trim work. Reliable-sober young man. Experienced. Free estimates. Locally. Wendell P. Holt, 797-4638.

WE install insulation, 3¢ per sq.ft. Call after 5PM, 765-7918.

M & M CONSTRUCTION. Paint, tape, acoustics and carpentry. Residential and commercial. Quality work guranteed, free estimates. Out-of-town calls welcome. 799-1601, 747-6790.

D.T. FREE Estimates. All kinds of roofing & hot roof. Also, concrete. Sidewalks, driveways. 765-8131.

C & W PAINTING & Repairs. Acoustics. 20% discount thru December. 792-9485, 763-7589.

HOME repair and remodeling, experienced in all kinds of remodeling, free estimates. Call 795-5103 night, 763-4543 day.

**KING'S CUSTOM TILE**
Showers repaired, bathrooms tiled, formica and marble countertops. Free estimates in town and out.
799-8109

PAINTING, interior and exterior. Good references. For free estimates, call 799-4436.

PATIO Specialists: tile, terrazzo, and general construction; cement work, concrete grinding; patchwork of all kinds; residential and commercial. 885-2370.

METAL storage buildings, garage and carports, guaranteed. Complementary, economical, strong. 828-6904. Slaton.

REESE Enterprises. Remodeling, new construction — residential. Light commercial, custom cabinets. 765-5716. 765-3163.

ALL types brick & block work. Custom built fireplaces. Insured. 806-885-4933. Sam Bolling.

**D & L FORMICA & PAINTING**
●FORMICA & PAINTING
●CABINET MAKING
●CABINET REFINISHING
●REMODELING
●FREE ESTIMATES 797-4955

PAINTING, interior, exterior, papering, and general repairs. Large or small. Work guaranteed. 765-9914.

SPRAY roll brush, interior and exterior, 747-8935, cheap.

PAINTING! Lowest rates in town! Interior-exterior. Minor repair and remodeling. Free estimates. 799-3152, 799-4046, 744-2793.

**STORM WINDOWS PATIO COVERS CAR PORTS**
793-3276

**21st CENTURY CONSTRUCTION COMPANY**

PAINTING: Experienced painters, college students. Interior-exterior. No job too large, none too small. Call 797-8183.

COMPLETE remodeling, repair & additions. Commercial or residential. Bonded. Mobile-765-3217. 795-3192.

**STOKES DIRT SERVICE**
Top soil, dump truck service, yard & lots leveled. Old buildings removed. Trash hauled.
Free estimates
797-1549 799-6662 795-1758

LOCKS installed, paneling, cabinets. Free estimates. T N T Cabinet Shop, Lubbock, Texas. Phone 746-5012. Phone 745-3745.

PAPER hanging, painting, vinyl tile work. 747-8961.


PLUMBING—HEATING or COOLING PROBLEMS?
"If pipe is tied to it ... we do it!"
SAVE MORE!
PAY-LESS
PLUMBING and SEWER SERVICE
"Heating Specialist"
Free Gift to each new customer!
792-4895


**—PIPELINES—**
DESIGNED AND INSTALLED OR WE WILL FURNISH MATERIALS AND RENT YOU THE EQUIPMENT

**PVC PIPE SALE Per Ft.**

| | | |
|---|---|---|
| 3/4"x20' | 200 PSI | $ .09 |
| 1"x20' | 200 PSI | .12 |
| 1 1/4"x20' | 160 PSI | .15 |
| 1 1/2"x20' | 160 PSI | .19 |
| 2"x20' | 100 PSI | .29 |
| 4"x20' | 100 PSI | .50 |
| 6"x20' | 80 PSI | .80 |
| 8"x40' | 80 PSI | 1.40 |
| 4"x40'-50 ft | Head | .40 |
| 6"x40'-50 ft | Head | .50 |
| 8"x40'-50 ft | Head | .75 |
| 10"x40'-50 ft | Head | 1.15 |

**SUBMATIC**
709 27th Street
Phone 747-0902
Box 246 • Lubbock, Tx. 79408

Business Services

## 15. Building Services

WILL install light fixtures, switches, doorbells, smoke alarms, etc. 747-9861.

COOPER'S Remodeling, additions, repairs, painting, painting. Large or small jobs. Guaranteed. 795-8507.

PAINTING, experienced Tech students. Reasonable rates, free bids. Evenings. 792-3177.

HOME repairs, carpentry, painting, roof repairs, doors, windows. Odd jobs. Reasonable. 747-8885.

STORM shelters, basements, all sizes of block buildings, also backhoe work. 792-2084, Tom Brown.

**REMODELING SPECIALIST**
Good Guaranteed Work
Room additions, Garage Conversions, Concrete, Brick, Stone, Landscaping. Any Size Job.
Out of town work welcome
**Call anytime**
**745-6565**
**Free Estimates**

**R.B. TILE**
Complete, bathroom & kitchen remodeling, shower, tubs, counter. Tile & marble countertops. Estimates in & out of town.
Call ..... 797-7263

**WORK THAT STANDS THE TEST OF TIME**
You name it — we'll build it. No job too large — no job too small. Custom building; conventional, or steel. Concrete work and dirt contracting. Swimming pool enclosures. Grain storage bins. Remodeling, add-on rooms.

**WALLOU CONSTRUCTION CO.**
General Contractors
765-6877 793-0244
P.O. Box 5584

HEATING & air conditioning service and repairs. Any make. Lubbock Heating & Air Conditioning Inc. 795-9721.

**CARPET UNLIMITED**
810 50th 747-0214
New carpet from
$2.74—$6.74 sq.yd.

CEMENT — Slabs — Walks — Drives — Block & Brick repair — Stucco — Dashing — Painting. Jessie Dillon, 744-3963.

**REMODELING**
Construction specialist — room additions, garages, concrete. Out of town work welcome. Free estimates. Work guaranteed. Bonded.
NEW HORIZON — 744-9419

HANDY Jim — Minor repairs, electrical, plumbing, carpentry. 799-7473.

**T. & T. DRILLING**
Small domestic water wells, test hole drilling.
**Skeeter Rudder**
**Tucker Rudder**
**744-4298**

PLUMBING, heating, air-conditioning, carpentry. Remodeling, repair. Cheap rates. 795-0164.

TRENCHER for all water, gas & sewer lines. Pete Pevehouse, 744-7268.

ROOFING — All kinds. Also, roof repairs. Concrete work. Double T — 765-8132.

FORMICA Cabinet tops, kitchen, bath, den, experienced. Immediate service. Reasonable. 863-2556.

PAPERHANGING-Painting. All types, over 35 years experience. Guaranteed to please. Free estimates. Herman Shelton, 763-0238.

PAPER Hanging, Painting, Tape & Texture. First Class Work. Call Gray 797-9542.

ALL types brick and block repair. 28 Years experience. Free estimate, 873-3457. Local.

**WAYNE'S REMODELING-CONST.**
Home or business improvement and repair. Professional work. Bonded. 799-4259.

CONCRETE work. Patios, driveways, sidewalks. Exposed aggregate. Flower bed curbs. 797-0555.

ROOFING — All kinds. Specializing in wood shingles, flat tops, repairs. Danny, 744-8713.

PAINTING — All kinds. Free estimates. Dependable. Call Lindsey 799-4137.

**SEPTIC TANKS**
(Concrete)
Approved Systems
Drain-field lines
Backhoe work
Ditching — All types
25 years experience
**Joe Beavers**
**799-7681**

**FOAM INSULATION**
Now you can insulate the walls of your home with foam insulation. Most types of construction can be insulated with foam — including brick, wood, and asbestos siding. Free estimates.
THERMAL FOAM INSULATION
THE PROFOAMERS
797-8445
David McBeth, 5425 40th

PLUMBING, heating, air-conditioning repair. Licensed, bonded, call Repco — Ron Eade, 795-8140.

**HOME AND OFFICE MAINTENANCE**
Specializing in small repair jobs such as carpentry, plumbing, electrical, door locks, windows & doors repaired & replaced. Small appliances repaired. All work done by the hour. Call 795-5075.
(All work guaranteed)

CONCRETE, sidewalks, patios, drive-ways, flower beds, curbs. All kinds. 25 years experience. 795-2510.

STUCCO dashing, painting, brick blocks, patch, repair, storm cellars. 744-5077.

BACKHOE, Dump truck, & jackhammer work. Lots cleaned and fill dirt hauled. Bobby Evans, 744-6112.

CERAMIC tile, repair and new, brick, quarry patios, and floors. 795-1318.

FORMICA, remodeling, cabinets, kitchen, bath, display, house painting, refinishing of antiques, 744-6781, 745-6754.

PAINTING, taping, acoustic, vinyl, residential, commercial, interior, exterior. References. Miers, 765-9536.

**RE-ROOF**
**GENERAL REPAIR**
Free Estimates
**LUBBOCK SHINGLE REPAIR CO.**
**763-3083**

STEVE Kidd Remodeling. Painting, interior — exterior, blow-on acoustics, carport — garage enclosures. 799-2009.

HOUSE painting. Experienced. References and insured. 762-5570.

**SEPTIC SYSTEMS**
State-County Approved
(Concrete Tanks) REASONABLE
BASEMENTS DUG
GENERAL BACKHOE SERVICE
FOR ESTIMATE CALL
T.W. KIRKPATRICK, 797-2518

J.C. ROOFING, cedar and composition shingles-repairs. Free estimates. Jerry Cox, 747-1350, call after 1PM.

DON Fortenberry, Carpenter. 18 years experience. Painting, roofing, stucco, dash-work, additions, paneling, trim-work. 828-5204, 762-5903.

Business Services

## 15. Building Services

SOBER, reliable, all types remodeling, paneling, sheet rock, tile, painting, commercial, residential. 795-1183.

**R. L. WILEY CONST.**
Storm Shelters
Basement
Res. Add-Ons
Designing Service
In-Out Town
Phone ..... 746-6691
Day or Night

ADD a room. Home remodeling. Contractor. Call anytime. 762-4271.

RELIABLE, Sober, reasonably priced. Full painting service. Paneling. Some carpentry. L.W. (Dub) Castleberry. 795-8828.

R & S REMODELING. Additions, repairs, texturing, painting, paneling, carports, patios. 765-6421, 744-0517.

FORMICA Cabinet tops, vinyl for kitchen and bath floors installed. Call 792-6700.

SPECIALIZE Taping, textoning, acoustical spraying, and painting. Free estimates. Lee Guillot, 799-1356.

**ROOFING**
All kinds. Also roof repairs. Since 1950 in Lubbock. Ralph Deatherage, 745-3634.

TAPING: Textoning, painting, accoustical, spraying, sheet rocking, paneling, repairs, reasonable. Lewis, 799-5186.

**H & H TILE & FORMICA**
● Formica-Ceramic Tile
● Quarry Tile-Marble Tops
● Bath & Kitchen Remodeling
FREE ESTIMATES ANYWHERE
Call 799-5372

**J R & S CONST. CO.**
Commercial & Industrial construction, residential add-ons. Plan designing. Compliance inspection & insulation requirements.
J. Ray Givens Jr.
795-5824
After 6 PM, 797-9114

ROOF leaks repaired. All kinds. Composition shingles installed. Free estimates. Lee Parrish, 765-9

## SEEK & FIND — WORKING DOGS

| | | | | | | | | | | | | | | | | |
|---|---|---|---|---|---|---|---|---|---|---|---|---|---|---|---|---|
| W | G | N | L | U | P | K | R | E | Z | V | A | N | H | C | S | A | I | I |
| L | L | R | P | S | E | E | N | E | R | Y | D | T | A | E | R | G | I | D |
| H | E | G | E | R | A | A | E | C | S | L | E | P | D | E | R | D | H | R |
| I | B | E | Y | A | R | A | H | D | O | K | U | S | O | O | R | G | R | E |
| A | E | A | T | Q | T | B | M | M | U | L | R | X | C | R | R | S | A | H |
| W | R | H | G | R | S | D | A | V | I | O | E | H | E | E | I | C | R | P |
| T | W | M | E | R | T | S | A | E | D | N | S | L | Z | E | G | H | D | E |
| W | I | G | S | O | N | S | S | N | E | L | I | A | W | X | I | N | A | H |
| T | T | N | N | E | Z | A | O | X | E | E | A | N | M | Y | C | A | S | S |
| O | E | I | R | B | N | M | D | W | W | D | E | T | K | O | R | U | M | N |
| O | N | K | C | E | O | E | O | T | M | R | R | H | O | E | Y | Z | U | A |
| R | G | R | I | K | X | D | T | W | Y | T | P | A | Y | A | S | E | A | M |
| M | D | O | G | S | S | O | E | P | O | Z | E | R | I | S | L | R | D | R |
| R | I | W | A | E | R | G | B | R | A | N | R | R | E | R | V | E | C | E |
| O | B | B | L | P | R | N | E | A | L | H | E | C | C | T | B | E | H | G |

Instructions: Hidden words below appear forward, backward, up, down or diagonally. Find each and box it in.

Kuvasz, Pull, Komondor, Boxer, Schnauzer, Samoyede, Briard, Great Dane, German Shepherd, Great Pyrenees, Rottweiler, Welsh Corgi

Tomorrow: Hodge Podge

©C.S.L.'77


**VEAZEY**
Cash Lumber Co.
Dial 747-3118
2701 AVENUE A

VEAZEY CASH LUMBER COMPANY

**STRONGBARN**
CORRUGATED IRON
AMERICAN MADE
TUFF TEMPERED
FULL HARD STEEL
LENGTHS
7-8-9-10
11-12-14 per sq. ..... 25.99
16-18-20-24
per sq. ..... 26.89

**STUDS**
2x4 PRECUT
Each ..... 72¢

**LUMBER**
2x4
100 Linear Ft. ..... 9.95
2x6
100 Linear Ft. ..... 13.95

**COMP. SHINGLES**
240 Lb #1 white
Self Sealers ..... 14.99
First Quality ..... 18.45
Tee Locks ..... .....
15 Lb felt
400 sq. ft. roll ..... 5.49

**PLYWOOD EXTERIOR**
3 8" SHOP C.D.
YELLOW PINE ..... 6.40
1 2" SHOP C.D.
YELLOW PINE ..... 7.49

**HOUSE PAINT**
White Latex
Exterior Per Gal. ..... 3.98

**PLUMBING**
Close Coupled
White Commode ..... $34.95

**VEAZEY**

**WALL PANELING**
SECONDS
4x8 Per Sheet ..... 2.69

**WIRE FENCING**
24" Netting 1"
150 Ft. Roll ..... 15.75
26" Field Fence
330 ft. roll ..... 35.54

**STEEL GATES**
5 PANEL w/HDW
4'... 12.75 10'... 25.55
6'... 17.75 12'... 26.75
8'... 22.80 14'... 32.75
16'... 35.55

**PARTICLE BOARD**
3/8" Shop
per sheet ..... 2.49
½" Shop
per sheet ..... 3.56
5/8" Shop
per sheet ..... 4.69

**WALL FURNACES**
35M B.T.U.
L. P. or Natural
With Automatic
Controls ..... 110.95

**CEILING TILE**
12"x12" white
per sq. ft. ..... 15¢

**PRIMED SIDING**
12" white
Smooth
100 Linear ft. ..... 25.65
4x8 Smooth
Per Sheet ..... 8.60

**LUMBER SHORTS**
2x4-6'... .36 2x6-4'... .52
2x6-6'... .54 2x6-6'... .77

**VEAZEY**

**ALUMINUM WDW**
20x20 Slider
Heavy Duty ..... 10.89

**WATER HEATER**
30 Gallon
Glass Lined ..... 89.95

**PLASTIC ROOFING**
8 Foot Sheet ..... 3.38
10 Foot Sheet ..... 4.25
12 Foot Sheet ..... 5.10

**DOORS**
24" Interior
Mahogany ..... 12.29
32" Interior
Mahogany ..... 13.95

**DOOR UNITS**
(Pre-hung)
2/0x6/8 Interior
Unit ..... 23.69
2/6x6/8 Interior
Unit ..... 25.49

**GYPSUM BOARD**
1/2" 4x8
#1 Each ..... 2.44

**CEMENT**
Masonary
Per Bag ..... 3.05
Portland
Per Bag ..... 3.55

**STORM DOORS**
Aluminum Welded
Tempered Glass
Heavy (Pre-hung) 39.95
12-7

PAY CASH AND SAVE



Business Services

**17. Misc. Services**

LAWN service! Good work! Good crew! Good rates! Call 763-0690.

NEED your Christmas lights strung? $1 to $2 per strand. 799-1640, 792-0850.

HAVE your furniture revarnished and your appliances repainted. 744-8302.

LAWN service, flower beds, tree trimming and removal and alley cleaned. McIntire's Yard Service. 746-5831.

BICYCLES put together for Christmas. Call 747-7871 for information.

CHRISTMAS Gift Wrapping done in my home. Come by 2510 Avenue K.

GENERAL contractor — carpentry. Painting interior & exterior. All work guaranteed. Free estimates. 792-7726.

DOMESTIC cleaning, by the job, one room or complete house, references. Free estimates. Call after 5pm, 828-5392.

LIGHT Hauling, leaf raking, tree trimming, clean alleys, garages. Clean-up jobs. Free estimates. 799-2593.

WEED, shredding, plowing, discing. Jobs large or small. 763-7446.

LANDSCAPING, Professional work! Experienced. Reasonable rates. Call 763-0690.

STUDENT, yard work, fall clean-up, hauling, trimming, leaves raked, trees removed. 797-3524.

TREE work, cleaning up, hauling, flower bed work. 763-7830, 763-1118.

EXPERIENCED yard work. Specialty: Trimming, cleaning flowerbeds, alleys, garages, hauling. 763-6273.

WANTED: Elderly persons to care for in my home. 792-7726.

TOP soil and caliche. C.A. Austin, 762-1917.

YARDS leveled, trash and dirt hauled. Leroy Owens Dirt Works. 793-0967.

OLD Yards cut down. New yards installed. Alleys cleaned. Tree work. Top soil. D. L. West. 746-6401.

YARDWORK, clean alleys, hauling, flower beds, Daniel Garza, 747-6867.

TREES, stumps, shrubbery removed. Topping, trimming, clean lots and alleys. For free estimate call Rogers, 746-5509, 746-5384.

OLD Yards cut down. New Yards installed. Alleys cleaned. Tree work. Top soil. D.L. West. 746-6401.

**24 HOUR MOVING SERVICE**
20 years experience in Furniture, Appliance, and Office Moving. We Specialize in Quick, Reasonable Van Truck Moving. One item, house or store full. Call J & O's Haul It All Service.
747-6161

PRUNING, trees taken out. Hauling, clean up work. Flower beds. 744-4022, 744-6800.

**18. Professional Serv's**

IF YOU need assistance in disposing of your household estate, call us for details. Estate Liquidation Service, 792-9227.

TYPING, secretarial, book work done in my home. 745-2573.

ELAINE'S typing service, dissertations, term papers, personal typing. Fast and accurate. 792-8853.

TYPING & dictaphone work in my home. Secretarial experience. 792-4029.

RESIDENTIAL drafting and planning. Call 797-4990 and ask for Kevin, after 5PM.

24-HOUR care in my home for the elderly or the sick. Experienced. Refernces. 792-7726.

PART time receptionist or general office wanted by mature woman. 795-7864.

SEPTIC tanks, general backhoe work, caliche drives. Rickey Tyson, 745-1367, 745-3890.

CARPET Service. Repairs, installation, carpet cleaning. Work guaranteed. Ask for Navarro, 744-7142.

PROFESSIONAL typing service, 799-3424, 799-8015.

CARPET, Upholstery, house cleaning. Satisfaction guaranteed. Superior Cleaning Service, 765-5354.

JACK'S Magic Wand Carpet Cleaning Service. Free estimates. 744-7550.

**16. Building Materials**
**CASH & CARRY SPECIALS**
240# White Self Sealers

| | |
|---|---|
| GAF | 15.99 |
| 245# White T Locks | 18.99 |
| Lone Star Cement | 3.49 |
| White Commodes | 34.95 |
| 30 Gal 5 yr W Heater | 89.95 |
| USA Nails 50# 8&16 Box | 17.95 |
| 1x12 Decking-Real Nice | 23.95 |
| 1 2" Rebars-100 Lin. Ft. | 10.99 |
| Pittsburgh Paint—OS | |
| Latex | 9.95 |
| Roofing Nails—50# | 24.95 |
| ½" sheet-rock #1 | 2.49 |
| Remesh 750' Roll | 32.95 |
| Barb Wire — USA | 19.95 |
| 1/4" AD Fir Plywood | 8.79 |
| 5 Gal Plastic Roof Cement | 9.95 |
| 100# Roofing Asphalt | 6.95 |
| 15# Felt Import | 5.69 |
| 15# Felt USA | 8.49 |
| 340# Timberline Shingles | |
| GAF | 39.99 |
| #3 18" Cedar Shingles | 48.95 |
| 8x8x16 Concrete Blocks | .59 |
| 1/2" CDX YP Plywood | 8.99 |
| 72"x2" Poultry Net-150 | 22.95 |
| 3-½" Insulation | 19.50 |

SLATON LUMBER 828-6255
12-7


Business Services

**18. Professional Serv's**

**MARRIAGE PROBLEMS?**
Free marital counseling for married couples. Total confidentiality, research aspect requires completing forms to help prove the counseling is effective. Dr. Donald Baucom, Psychology Department, Texas Tech, 742-3736.

**19. Woman's Column**

HOUSE-WIDE Cleaning Service. Call 792-1515 for free estimate. ServiceMaster West Texas.

SPECIALIZING dress making, formals, pant suits, alterations. Mrs. Green, 795-1492.

EXPERIENCED Sewing — women's, children's. Draperies. 762-2753.

ALTERATIONS, all times, work guaranteed. 2403 22nd.

WANTED: Sewing, ladies' and teens', very reasonably priced. 744-7672, 2205 2nd Place.

**20. Child Care-B'y Sit.**

REGISTERED child care in my home, hot meals, snacks. 3621 East 4th. 747-7493.

38th STREET nursery, child care, supervised play, hot meals, 6 days a week, day and night. Open weekdays 5AM. Sun. 6AM.

RELIABLE baby sitter in my home, 5 days a week. 8:30-5:30 for infant. References. 792-5151, 745-2468.

CHILD-care in my home, any age, any hours. Call 797-5767.

GETTING Registered. Would love keeping your child in my home. Will pick up child after school in Murfee or Williams district. 795-4275.

BABYSITTING anytime, Monday — Saturday. Full-time or while shopping, near Mall. 795-4737.

LOVING day care. Reasonable rates. Complete nursery facilities. Christian home. Registered. 792-8853.

WILL take care of two children, ages infant to three years, daytime only. Friendship School District. 797-8472. 6302 27th.

GOOD Times Child Care, 24 hours, 7 days. School transportation, 4206 Ave. H., 744-3460.

WOULD like to take care 2 small babies, day or night in my home. 747-2347.

BUSY Bee Day Care, 0-11 years, after school pickup, 6 area schools. Certified instructor. Balanced meals, snacks. 7AM-6PM. 2135 51st. 747-6262.

TINKERBELL Play School, licensed, 18 months up, 7-5:30, inquiries invited. 4007 32nd, 795-0746.

CHILD care in my home. Drop-ins welcome. 799-8682.

NANCY'S Nursery. 24 hour service. Individual attention. Home atmoshere. Preschool classes. Licensed. 799-6244.

BABYSITTING in my home, licensed, near Stubbs, night drop-ins. 792-3534, 4706 39th.

Employment

**22. Of Interest Male**

TRAINNEE cabinet maker. $130. week. Personnel Today Employment Service, 501 LNB, 762-0484.

HIGH school delivery boys needed for Windmill Sandwich Shop. Must have own transportation. Apply in person, 605 University.

WANTED, part-time truck driver to move portable buildings. Phone 745-1187.

CONCRETE finishers & workers needed. Top pay, long hours, local. Call 797-9855 or 797-1875.

**ARCHITECTURAL DRAFTSMAN**
EXPERIENCED IN WORKING DRAWINGS, ESTIMATING AND RENDERING. SALARY OPEN. CALL FOR APPOINTMENT.
792-5131

WANTED: Year around farm hand, must furnish references from former employers; must be well experienced in row crop farming and irrigation. Call 806-633-4430.

TAPE & Bed man. Experienced with Ames Tools. Good pay. 793-0085. 744-5166 after 6pm.

PART-Time. Hours approximately 1 to 7PM, Monday through Friday, Saturday morning. Warehouse work. Start $2.50 per hour. Must be available during holidays. Culligan Soft Water, 792-0290.

**IMMEDIATE OPENINGS**
For Daytime Food Service Employees
If you are dependable and have a good attitude, apply in person between 2 & 4.
Bonanza Sirloin Pit
2101 Broadway

TAPE & bed, painter, $6.50 hour. Personnel Today Employment Service, 501 LNB, 762-0484.

HELP wanted, experienced welders and millwrights, 504 Clovis Rd. Shallowater, 832-4753.

EVENING delivery and collection work. Must have good knowledge of city and furnish own transportation. Salary payable commission basis. Apply 2427 7th, 9:30-6, M-F.

OIL well service company has immediate employment for experienced mechanics. Work involves maintenance on diesel and gasoline wireline service vehicles. Steady jobs with good starting salary and regular merit raises. Excellent employee benefits. To apply write Welex, P.O. Box 551, Odessa, Texas 79760. An Equal Opportunity Employer.

WAREHOUSE production. UP to $200. weekly. Personnel Today Employment Service, 501 LNB, 762-0484.

WANTED: Year around farm hand. Call after 7:30PM, 806-229-4806.

WANTED: experienced assistant manager, for large lumber and hardware store, an established business in growing Hobbs, NM. Good starting salary and profit sharing to right party. Call area code 505-392-6541.

DRIVER — Commercial license required. Good driving record. Call attr 5PM, 795-2659.

NEED welder that is experienced in repairing farm equipment to do work in a welding shop. Permanent job if work is satisfactory. John Edwards, 806-924-7281, New Home. 17 miles south of Lubbock.

EXPERIENCED Dempster front-end loader driver, top wages & benefits. Call J & G Waste Systems, Inc., for interview. 763-8124.

**BRICK LAYER NEEDED**
Experienced or beginner. $7-$9 per hour. One week vacation. Call 744-6867.

**17. Misc. Services**

Civic Groups — Paper Drives
**HIGHEST PRICES PAID**
OLD NEWSPAPERS & MAGAZINES
$1.25 HUNDRED POUNDS
In business 25 years
Open Saturdays
WEST TEXAS PAPER CO.
2002 WEBER AVE. 744-3016
12-8

Employment

**22. Of Interest Male**

LOCAL Sales, major company, will train. $170 per week, 792-2721, 745-6008.

GROWERS Seed Association, 6201 Southeast Loop 289, Lubbock, Texas 797-4125; now hiring for 8-hour shifts in cotton seed delinting plant. Interview weekdays 3-6PM.

WELEX Wire Line service company has openings for equipment operators. No experience necessary. Starting salary $925 month. Permanent. Contact Welex, Hobbs, New Mexico, Box 36; phone 505-393-9166.

MAINTENANCE man for apartment maintenance. Plumbing, electrical, minor repair. Call 797-4305 for appointment.

FIRST class service station man, with tools, state inspector, and drive tow truck. Excellent pay and permanent if you qualify. 34th and Indiana, Texaco Service Center, 799-4395.

ENGINEERED sales: heating and air conditioning, experience necessary, some drafting. For interview contact Roy Neagle, Airco Inc. 747-3343.

JOBS available, report 7:30 am — M-F. Lubbock Temporary Help Service, 6413 University. 792-3878.

FIELD Representative: Fee paid. Car + expenses. Territorial sales experience. $14,000+. Call Jim Thomas 797-3281, Snelling & Snelling Personnel Consultants, 401 Plains National Bank Building.

**VALLEY HYDRAULIC PRODUCTS & SUBMERSIBLE PUMPS**
Immediate openings for inspectors, lay operators, machinists & machine operators, & shipping & receiving foreman.
No Phone Calls.
Apply 1 1/2 miles East Loop 289 on Idalou Highway.
Equal Opportunity Employer

**FIRST CLASS MECHANIC**
for tune-up & electrical
Excellent hours. Salary depends on experience.
Apply in person
BIGHAM BATTERY & ELECTRIC
1816 Texas

**Fred Barrington Chevrolet**
Has a permanent position for a line mechanic. Needed to service all makes of cars. 5 Day work week, paid vacation, insurance and extra. We will relocate. Contact Rick Bigham, days 806-872-8337, after 6PM. 806-872-4264.

Fee paid, Personnel Mgr. degree, & personnel exp. to $20,000 + top benefits.
Key Personnel Consultants
4023 34th 11-26 793-2535

FEE paid, Sales. Must have college chemistry and sales background. $16,000 — $18,000 + commission + bonus + car + expenses. Personnel Today Employment Service, 501 LNB, 762-0484.

SALES Manager — agriculture related. Salary open. Tip top. Personnel Today Employment Service, 501 LNB, 762-0484.

FULL time attendant-mechanic for day shift. 7AM-6PM, Mon.-Sat. Apply in person South University Texaco, 7008 S. University.

CONSTRUCTION help wanted, carpenters and clean up help, Rosston Land Co. 795-5513.

GENERAL help wanted. For apartment area. Apply 4230 A Boston.

DIESEL truck driver needed. Apply at 7900 West 34th.

IRRIGATED stockfarm operator. Experienced mechanic, welder. Feedmill, farm machinery repairs. Production bonus. 806-364-0484.

WAREHOUSE foreman position open for a mature dependable man. Must be mechanically inclined, and able to supervise personnel. Willing to relocate. Contact Miller Seed Co. Box 886, Hereford, Tx 79045, 806-364-5250.

YOUNG man needed to work in well-established printing firm. Must be at least 18 years old; neat business appearance; high school diploma; no physical handicaps. Here is an opportunity to learn the printing trade. Phone 744-1485 for interview appointment. Usry Printing Co., Lubbock, Texas.

EXPERIENCED station help, also part-time 4-8. Andrew's Shell, 3535 34th.

DIESEL truck drivers wanted. Call between 12-noon and 5PM weekdays, 799-6492.

MAINTENANCE man/painter needed at Smuggler's Cove Apartments. Call 797-0346.

SECURITY guards wanted, full-time, call 745-6831 for appointment.

SALES trainee, $8750 + commission. Potential $16-18K. Personnel Today Employment Service, 501 LNB, 762-0484.

EXPERIENCED Foreign Auto parts counterman. We offer an exciting challenge and opportunity for the right person. Salary open. Contact Steve Brodie, 1941 Texas 747-4511.

FEEDMILL operator. Experienced construction. Repairs. Processing cottonburrs. Good salary. Production bonus. 806-364-0484.

PUBLIC Works Assistant, diverse duties include sewer, water, road, installation and maintenance, record keeping, animal control, painting, janitorial and mechanical. Good pay and benefits. Contact City Administrator, Idalou, Texas; 892-2532.

WELDER experienced. $4.00 hour up. Rapid raises. Personnel Today Employment Service, 501 LNB, 762-0484.

MANAGEMENT, will train. Start $10,800 after 3-5 months $14,400 — $18,000. Part fee paid. Personnel Today Employment Service, 501 LNB, 762-0484.

**HELP WANTED**
Work afternoons at bakery. Assist in production and clean-up. Hours from about 1PM until finished, or around 6PM. Starting rate $2.75 per hour.
Call:
Stanley Rhodes 747-2777

NEED experienced automotive machinist to take over shop. Good pay, good future. Phone Cliff Kelly, 765-7467 for interview appointment.

TELEPHONE cable splicers, outside plant station installers and engineers to work Arizona-New Mexico. Only telephone experienced need apply. 1-602-297-6991.

PART time students wanted for local deliveries from 8am-1pm. Call J&G Waste Systems, Inc for interview, 763-8124.

INCOME Tax — Need experienced individual Income tax preparer. Salary $3.00 per hour and up depending upon experience. Call Mr. Bishop 792-5115.

CURB and gutter finishers and laborers. Must be experienced. Also, mechanic. Call 799-6019. Frank Hodges.

ELECTRICIAN foreman for 4-6 man crew; requirements: minimum 7 years commercial or institutional construction; 2 year project. Call 214-423-0722.

**17. Misc. Services**

Employment

**22. Of Interest Male**

Learn a Trade! Machine repair $750; machine shop trainee $600; carpenter $560.
Key Personnel Consultants
4023 34th 12-3 793-2535

EXPERIENCED bricklayer and helper needed. 793-2862 after 6 p.m.

**OPENINGS AVAILABLE FOR**
**• TANK WELDERS**
**WITH WIRE GUN EXPERIENCE**
Bring hood and gloves; test required; starting pay $3.75-$4.50, depending on ability. Other openings also available.
4-DAY WORK WEEK
OVERTIME AVAILABLE
WEEKLY PAY CHECK
MONTHLY BONUS
**MANCHESTER TANK**
North Gary and Clovis Rd.
An Equal Opportunity Employer 11-21

**WANTED EXPERIENCED TRUCK DRIVERS**
Summit Gas Company, a crude oil and gas purchaser, has immediate openings in New Mexico and surrounding areas. Many company benefits.
For interview and application
Call (Collect)
Chesley Thomas
915-563-3343
I-20 West
Midland, Texas 79701
An equal opportunity employer 12-9

Business is Booming & We need Help!
If you are experienced in any of these areas & you're looking for a permanent place with a solid company, then we'd like to talk to you today about joining our team of pros. Ask for James.
- New Construction Plumbers
- Air Conditioning Technician
- Repair Plumber
- Dispatcher

Bilbo Heating, Cooling & Air Conditioning
795-6461 12-7

**LONG JOHN SILVER'S INC.**
Now taking applications for full-time day fry cook. No experience necessary. Excellent starting salary and fringe benefits. Weekends off if desired. Apply in person, 4726 Slide Road.
12-9

Employment

**22. Of Interest Male**

WANTED: Experienced farmhand. Must furnish references. 806-266-5969.

WANTED experienced full-time tape and bed man. Call Banks Drywall Service, 795-1791.

CHAUFFEUR to drive elderly persons to doctor's office & shopping. Call 797-4305 for appointment.

**WANTED EXPERIENCED MECHANICS**
- New Facilities
- Excellent Working Conditons
- Excellent Compensation
- Excellent Fringe Benefits

Contact Gregg Boyd or Richard Lear
**MODERN CHEVROLET**
747-3211 11-30

**NEED EXPERIENCED BODY SHOP PEOPLE**
Experienced qutomotive metal man who has his own tools.
**NEED EXPERIENCED AUTOMOTIVE PAINTER**
Excellent pay plan and company benefits.
APPLY IN PERSON TO
BUD AUTRY BODY SHOP MGR.
UNIVERSITY DODGE SALES
7007 S. University 11-18

NEED Tire Service man with experience in truck tire and loader tire maintenance. Must have current drivers license and be willing to work. 54 hours per week-uniforms furnished-group insurance plan-will pay up to $3.50 per hour.
Apply in person to Wayne Muse Tire Co.
2901 Avenue H.
Lubbock, Texas
11-23

**PERMANENT EMPLOYMENT**
**ROUTE SALES**
Good Working Conditions
Excellent Benefits
Experience Preferred But Not Required
Call For Appointment: 763-9304
MRS. BAIRD'S BAKERY
Equal Opportunity Employer 12-7

**INCREASE YOUR ADVERTISING REACH AND EFFECTIVENESS WITH.....**

**update**
**CLASSIFIED ADVERTISING**
WORD ADS Appearing In The Avalanche-Journal May Be Run In UpDate for
ONLY 8¢ PER WORD
EXAMPLE:
12 Word Ad in AJ For 7 Days @ 60¢ per word = 7.20
Run 1 Time in UpDate @ .08¢ per word = .96
Total 8.16
UpDate Reaches 51,000 Homes In The City of Lubbock....
AJ Plus UpDate...Your Best Advertising Buy!
For Information Call
Lubbock Avalanche-Journal
Classified Advertising Department
762-8821

Employment

**22. Of Interest Male**

EXPERIENCED farm tractor mechanic needed for John Deere Dealership. Porter Henderson Implement Company, 702 S. Oakes, San Angelo, Texas, phone 915-653-4541.

SHAKEY'S Pizza Parlor, day help wanted, 18 yrs. and over, starting 12:50 per hr. Apply in person, 4502 50th.

HANGER attendant needed, middle-aged man, at least 40, moving aircraft, cleaning, etc. Horton Aero Service, Municipal Airport.

AIRCRAFT mechanic helpers wanted, must have some experience working on aircraft, Hortor Aero Service, Municipal Airport.

PART time job — must be dependable & accustom to early morning hours with some knowledge of machinery. 792-5131.

TRAINEE: Fast-growing company. Advancement opportunity for alert one! $7800. Call Therese Baker 797-3281 Snelling & Snelling Personnel Consultants, 401 Plains National Bank Building.

SCHOOL bus mechanic and bus foreman. Contact Earl Madding, Lubbock-Cooper I.S.D. 863-2282 863-2210 after 6PM.

WANTED: Retired farmer who has farmed & is ready to take it a little easier. We need a man to work part time & live in a good farm home with all bills paid. Salary to fit in with your Social Security and Pension Benefits. Call 8AM-6PM, 745-3300. Don E. Davis.

**MATURE INDIVIDUAL**
To learn the art of
STEAK & BARBEQUE PREPARATION
Full time work.
Apply in person
Underwood's Culpepper Cattle Company & Bar
4601 50th

PART-time night time janitorial work. Must be bondable. Near & willing to work. Apply in person, 1617 27th, Suite 120.

**ROUTE SALESMEN EXCELLENT SALARY NO EXPERIENCE NECESSARY**
- 5-day week, Monday-Friday
- Liberal Vacation Schedule, up to 3 Weeks
- Six Paid Holidays
- Employee Credit Union
- Retirement Plan
- Hospitalization

Apply in Person
505 E. 50th
Dr Pepper
Apply in Person
505 E. 50th 12-8

Employment

**22. Of Interest Male**

**MAINTENANCE MECHANIC**
Full-Time. Heating and Air-Conditioning. Experienced. Call Highland Hospital Personnel, 795-8251.
E.O.E.

MAINTENANCE man for apartment maintenance. Plumbing, electrical, minor repair. Call 797-4305 for appointment.

Sales Service, sales or grocery exp. prefered. Start $750. Salary + com.
Key Personnel Consultatnts
4023 34th 12-3 793-2535

**Landscape Architect-Designer**
Experience Preferred
Salary Open
Davis Garden Center & Landscaping
2820 West Golf Course Road
Midland, Texas 915-682-8046
Or 915-694-7267 after 5PM and on Sunday

STEEL erectors needed: Top salary for qualified people. Contact after 6PM, 828-5649.

SUPERVISOR: Fee paid. Convenience store experience. Coordinate operations. To $18,000. Call Theresa Baker 797-3281, Snelling & Snelling Personnel Consultants, 401 Plains National Bank Building.

FULLY established sales-service route open for qualified individual who can be his own boss. $18,000 profits from current customers. For confidential interview, call 792-1234.

TERRITORY Sales: Fee paid. Consumer products background. Car + expenses. To $20,000. Call Mike Kramer, 797-3281, Snelling & Snelling Personnel Consultants, 401 Plains National Bank Building.

POWER plant electricians. Journeyman & foreman. $8.50 Min. starting salary. Talon Construction, 745-4101.

NEEDED immediately! Two layout carpenters and five carpenters' helpers. Minimum 2 years experience. Apply 34th and Vicksbourg, across the street from Coronado High School, west. Contact Bob Rodgers.

EXPERIENCED carpet layer needed, paying $1.50 per square yard. W.D. Wilkins Carpets, 1314 E. 34th, 747-2533.

ROUTE delivery, $700-$850. + commission + profit sharing. Personnel Today Employment Service, 501 LNB, 762-0484.

GINNER wanted, near Lubbock, through December & January. 763-5323. 763-8183.

MANAGEMENT: Fee paid. Major oil or jobber background. Benefits, $25,000+. Call Mike Kramer 797-3281, Snelling & Snelling Personnel Consultants, 401 Plains National Bank Building.

COMMERCIAL license necessary, delivery men wanted. Apply at 1101 Avenue A.

APPLIANCE parts firm — general office — light typing — counter sales — shipping — receiving — fringe benefits. Apply in person, 2306 19th Street.

EXPERIENCED Diesel Dump truck & concrete truck driver. Commercial Concrete, 745-1111.

GET paid today, for the work you do today! Jobs available. No fee, can start immediately. Report 7:30am, M-F. Lubbock Temporary Help Service, 6413 University, 792-3878.

ACCOUNTANT. Fee Reimbursed. Experience preferred. Excellent company — good benefits, $13,000 +. Call Jim Thomas, 797-3281, Snelling & Snelling Personnel Consultants, 401 Plains National Bank Building.

CPA WITH tax experience. Ownership interest available. P.O. Box 1883 Lubbock.

**PLUMBER WANTED**
Licensed journeyman plumber, permanent employment. Paid vacations, 40 hours per week guaranteed. Life insurance. Group hospitalization, accident and sickness plan. Retirement plan, transportation to and from work. Time and 1/2 over 40 hours. Plus other fringe benefits. Call Malcom Hinkle collect:
806-669-7421
Pampa, Texas

NEED blade operator, concrete finisher, form setter. Call Ken Thomas, 8:30PM-10PM, 745-5623.

PLENTY of jobs available. No fee. Paid daily. "Lubbock Temporary Help Service, 6413 University, 792-3878.

CARPENTERS helpers Wanted! 2200 Erskine Rd., Medlock Company.

WANTED: Service Station attendant. Apply at Pride Oil Company. 1719 East 50th.

WANTED: Tool, die, or mold maker to build plastic injection molds. Excellent equipment, working conditions, wages and benefits. Call 745-4317 for interview.

DRIVERS Wanted: Full, part-time. Insurance. Vacation benefits. Yellow Cab Co. 765-7777.

MATERIAL Handlers — warehousemen. We pay everyday, so why not come our way? No fee. Report 7AM, ready to work. Manpower, Canton and 34th.

**23. Of Interest Female**

NURSE Aides — $2.42 starting wage + bonus program. All shifts available. Apply in person, Colonial Nursing Home, 4320 19th St., Lubbock.

SALES person needed. Part-time or permanent. Misses & Junior sales. Phone 797-1052 or 792-1614.

NEED dependable counter help, for downtown sandwich shop. 11AM-2:30PM, Monday-Friday. Call 745-1180.

WANTED Christian mother to babysit. Area of 34th & University. 799-7994.

SKILLED dedicated secretary to work in church office. Call 795-6453.

OFFICE personnel needed. Must be experienced in handling accounts payable and accounts receivable. Call for appointment after 1PM, 763-4747.

CHRISTIAN Grandmother babysit 21 month old, my home. Farrar Estats. 7:30-1:30PM. 792-5444.

CHURCH secretary needed to work with an exciting team of persons who care for people. A variety of duties including typing and multilith printing. Must have at least 5 years experience as secretary; not required to be a Baptist. Hours 8AM-5PM Monday-Friday. Second Baptist Church, 5300 Elgin Ave. 795-4396.

WANTED: cleaning lady, 1 day per week in my home. Between Shallowater & Carlisle. Near Reese. 797-3497.

**IMMEDIATE OPENINGS**
For Day Time Food Service Employees
If you are dependable and have a good attitude, apply in person between 2 & 4.
Bonanza Sirloin Pit
2101 Broadway

Employment

## 23. Of Interest Female

**General office, lite typing, 10-key touch $450; typist, ans. phones $475; trainee $433**

**Key Personnel Consultants**
4023 34th 11-26 793-2535

LADY to live-in and care for elderly lady 744-7554

CASHIER experienced. Good math, some 10-key, typing $520 — $600. Key Personnel Consultants, 4023 34th

NEED someone to care for 11 month old child preferably in my home, call 795-4863 after 6PM

R.N. DIRECTOR of Nursing, L.V.N.'s, aides, needed for all shifts. Lubbock Nursing Home, Inc., a new facility in Lubbock located at 4120 22nd Place

DOCTOR'S Office — receptionist — office manager, light typing, bookkeeping, mature, qualified 792-6361

NEED dependable permanent babysitter for 2 infants in my home, 7-5, Monday-Friday. Must have own transportation. Call after 5 p.m. and weekends, 797-0076

COUNTER Waitress wanted. Call Wayne Scott, 744-8723

URGENT need! General office. Top Personnel Today Employment Service, 501 LNB, 762-0484

WAITRESSES, immediate late evening shifts available. International House of Pancakes, 19th & University

RESIDENTIAL Counselor needed for foster group home. Opening January '78. $450 a month plus room, board, and benefits. Only emotionally stable women capable of keeping agreements need apply. Treehouse Village Inc., 765-7654

TEMPORARY. Exciting educational fund raising. Educational background preferred. EOE. Salary DOE. Send resume to Box 54, Lubbock Avalanche-Journal, Lubbock, TX 79408

HOUSEHOLD help wanted, ironing — weekday mornings, $3 per hr. Call 792-5131

## WAITRESSES

**Day or night**
**$1.85 an hour**
**799-9991**

ADMITTING Clerk, part-time afternoons and every other weekend. Typing. Call Personnel, Highland Hospital, 795-8251 EOE

GENERAL Office Clerk, typing, insurance and collections experience helpful. Call Personnel, Highland Hospital, 795-8251 EOE

JOB developer, outgoing, sales minded, self-motivated for interviewing, counseling, matching people with jobs. High earning potential and the support of our professional agency. New Southwest office opening soon. Earn salary and commision, $20,000 and up. 747-5141, Judi, 799-3214 Mrs. Williams. Williams Personnel Service, 2302 Ave. Q

IMMEDIATE Opening for dependable person to wait on front at Redbud Cleaners. 25 to 30 hours per week. Apply Thursday and Friday after 1. Call for appointment 799-8098

PAT Walker's Figure Salon desires to hire outgoing, personable woman for assistant manager. Apply in person only. 1901-C 50th St

BABYSITTER needed, 3-5, one 7 yr. old boy. Must have own transportation, 795-8634

HAIRDRESSER. Apply at #29 Redbud Square. 792-3062

PARTS department help wanted, must be at least 40 yrs. old or do not apply. Horton Aero Service, Municipal Airport

$800 $1000 BOOKKEEPER. Move up! Unusual opening! Boren's Personnel Service, 6413 University, 797-4161

BROKER needs mature sensible office clerk. Good typist. Super advancements. $520 monthly. More if brokerage experience. Professional Placement Service of Lubbock, 5117-C 34th, 795-4494

RECEPTIONIST, greet clientele. Varied office duties. Boren's Personnel Service, 6413 University, 797-4161

EXPERIENCED typist-receptionist, interesting work, afternoons and Saturdays. $2.65 hour, references. Send resume to Box 51, Lubbock Avalanche Journal

NEED woman to pick up child at school and babysit until 10PM on Monday, Tuesday, Thursday and Friday. 763-5826, ask for Jo

NEEDED immediately: Full time & part time LVN's, 3-11 & 11-7. Top pay. Paid holidays & vacation. Lubbock Hospitality House, 4710 Slide Road. 797-3481 763-9148 795-8148

$600 RECEPTIONIST, answer telephones. Type. Hurry! Boren's Personnel Service, 6413 University, 797-4161

MEDICAL supervisor, experience. Bookkeeping, insurance helpful. Boren's Personnel Service, 6413 University, 797-4161

OFFICE — Surgical nurse. Prefer LVN, with training and experience in surgery, no call backs. Weekends off. 4-1-2 day work week. Call 792-7141 ext. 50

EXPERIENCED commercial lines insurance secretary needed. Call for appointment. Cam Fannin Insurance, 747-4422

## FRED ASTAIRE IS EXPANDING

We have immediate opportunities for trainees in the capacities of teachers, interviewers, supervisors and receptionist. We will teach you free if qualified. Must be neat and well groomed; age 18 to 28; high school education. Apply in person, Fred Astaire Studio, 1902 50th, 1-10PM. 747-4671

MEDICATION aides needed for 8-4 shift. Must have certificate. Please apply in person University Convalescent Center, 2400 Quaker Ave.

EXECUTIVE secretary. National company, excellent benefits, modern office, expanding with ample growth potential, a variety of interesting work under pleasant conditions. Send resume and desired salary to Box 48 Lubbock Avalanche-Journal

HAIRDRESSERS needed, also do manicures, brow and lash dyes. 792-2040, 795-0520, 797-0946

OFFICE Manager trainee. People place! Experience helps. Mature one. $650. Call Judy Jackson, 797-3281, Snelling & Snelling Personnel Consultants, 401 Plains National Bank Building.

CHURCH nursery attendant, prefer an LVN or RN. 5 hours on Sunday, 2 hours on Thursday nights. $5 per hour. Apply in person Western Hills Baptist Church, 5505 Wayne Ave.

PART-Time legal secretry, local law firm needs secretary — bookkeeper on approximate half time basis, 6 mornings a week, 8 to 1, hours can be adjusted slightly, legal experience preferred, salary open. If interested please call 762-0191

BARTENDERS and Cocktail waitresses wanted. Apply in person. The Pub Club, 310 Ave. Q

COCKTAIL waitresses. Rosie's Bar and Grill, 3703-B Avenue Q. 747-3848, 744-0934

GIRLS! Train to give massages and earn excellent wages while you learn. 747-7912, 10AM-6PM.

BOOTH rentals, nice new salon, reasonable rent and lots of parking. Call Carol, 744-1971, 745-4606.

FASHION Two Twenty needs beauty consultants, part or full time. Call 799-8432 Monday-Friday, 2-4PM.

SMILE! Personality plus for busy office. Typing, 5 Days; 9-5, $500. Call Judy Jackson, 797-3281, Snelling & Snelling Personnel Consultants, 401 Plains National Bank Building.

**"People-person" for financial customer service dept type, 10-key, $500+ raises.**
**Key Personnel Consultants**
4023 34th 12-3 793-2535

Employment

## 23. Of Interest Female

EXPERIENCED Bartender. Night shift. 762-9859 or 762-0317

LVN'S Needed, 7 to 3 and 11 to 7 shifts. Please apply in person or call 792-2831. University Convalescent Center, 2400 Quaker Avenue

NURSES aides needed, all shifts. Good benefits. Please apply in person at 2400 Quaker Avenue or call 792-2831

EXPERIENCED secretary. Mature with some recent shorthand, typing, general posting knowledge. 763-5323

ONE Girl office. Beginning middle December. Receptionist, phone, all skills. No Saturdays. Resume Box 1662, Lubbock, 79408

LAWYER'S Assistant. Exciting position! Perform Judicial errands. Accurate typing. $520. Call P.J. Adams, 797-3281, Snelling & Snelling Personnel Consultants, 401 Plains National Bank Building.

RECEPTIONIST. Personality plus for telephones — busy office. Alert one! $400 + . Call P.J. Adams, 797-3281, Snelling & Snelling Personnel Consultants, 401 Plains National Bank Building.

COCKTAIL waitresses, both lunch & dinner. Grand Central Station Restaurant, 4625 50th, Elaine, 793-0759

NEED apartment complex assistant manager, 4-hours day. Every other weekend. Mature, responsible person, no pets, no children. Prefer married couple with wife available for office hours. Apply 10AM-2PM. 1702 Ave. R, #4

OUTSTANDING job opportunity. Full or part time. Luzier Cosmetics, Sybil Law, 1520 24th Place, 744-3347

BURGER Barn needs neat person with some experience. 1935 19th, across from Lubbock High.

## AVON

**LIVEN UP YOUR LIFE & EARN MONEY, TOO.**

Sell quality products made by the world's largest cosmetics company. Interested? Call

765-7793

**Receptionist, out-going personality. Meet public, ans. phones, type to $550.**
**Key Personnel Consultants**
4023 34th 12-3 793-2535

## EXPERIENCED AUTOMOTIVE CASHIER

- 5-Day Week
- 40-Hours
- Mechanical Mind Helpful
- Excellent Pay Plan and

Company Benefits

**APPLY IN PERSON to BARBARA KLATT**

**UNIVERSITY DODGE SALES**
**7007 S. University**

12-8

## 24. Male or Female

PRODUCTION Manager — Under supervision of Contract Procurement Specialist. To be in charge of quality control, production, client supervision & necessary reporting procedures for sheltered workshop. Bi-lingual (Spanish) helpful, not required. Salary $7,000, plus, dependent on experience & qualifications. Send resume: Mrs. Cheryl Coe, Personnel Officer, 2700 Yonkers, Plainview, Texas 79072. Equal Opportunity-Affirmative Action Employer.

BOOKKEEPER needed. Experience necessary. Apply in person at 16th and Ave. A, Eagle Motor Company.

PART time, full time janitorial work. Both day & night time work available. Experienced persons, male or female with references, call 792-0528 between 9am & 5pm, Monday - Friday for interview. Must be bondable.

**MEDICAL TRANSCRIPTIONIST**

**Excellent opportunity in expanding medical records department. Contact Medical Records Department, TTU Health Sciences Centers, 743-2601. Equal Opportunity Employer.**

LICENSE Barbers needed. One year experience, your own equipment, good pay. 885-4856.

**OWNER OPERATORS**

Navajo Freight Lines will have a special representative in Amarillo December 12th-16th to answer your question regarding leasing. All owner operators are invited to come by and let us explain our entire leasing program.
Navajo pays all road taxes — interlines almost nil — weekly settlements.
Plan to stop by our terminal located at East I-40 and Air Terminal Road. (On Husky Truck Stop lot), Amarillo, Texas.

LVN, good pay in small nursing home, with love and sunshine. Apply in person at Colonial Nursing Home, 1515 W. 5th, Levelland.

POSITIONS Open for janitorial service at hospital and base buildings. Full and part time work available. Apply at hospital, building 1300, Housekeeping Department, or call 885-4808, Monday-Friday, 9AM-11AM. We Are An Equal Opportunity Employer.

OPENING for keypunch operator at South Plains College, Levelland. Experience on the 129 or 029 keypunch preferred. Applications now accepted. Employment to begin January 4, 1978. Contact Frank Hunt, Dean of Technical-Vocational-Occupational Division, 806-984-4921, Ext. 241, or Paula Bell, Computer Center Director, 894-4921, Ext. 244. An Equal Opportunity Employer

**CLERICAL SPECIALIST I**
**2:30PM to 11:30PM SHIFT**

**One year clerical experience required. Contact Medical Records Department, TTU Health Sciences Centers, 743-2605. Equal Opportunity Employer.**

OPENINGS for tank welders, and burners. Apply Texel Steel Inc., 711 Erskine Road. Equal Opportunity Employer.

NEED relief LVN for 3-11, and medication aide 7-3, also 11-7. Betty Anders, Director, 842-3294, Slaton Rest Home, 828-6268.

NEED someone willing to work and take some responsibilities on horse breeding farm. Call Buster Phipps, 806-465-3385, 8AM to 5:30PM.

## FULL-TIME EMPLOYEES NEEDED

**ON THE JOB TRAINING**

Good Future. Excellent Fringe benefits. Over age 21. Call 744-3929.

Employment

## 24. Male or Female

## WE NEED A MOTOR ROUTE CARRIER IN LUBBOCK

To deliver the Lubbock Avalanche-Journal
30 Hrs. PER WEEK
Average Profit 400.00 per mo.

**CAR NECESSARY**
**BOND REQUIRED**

Call Route Room
**762-8844**
ext. 249 11-19

## IMMEDIATE OPENINGS

Expanding Manufacturer Offers Growth Opportunity

## MACHINISTS

Must Be Able To Make Own Setups. Blueprint Reading Required.

BENEFITS:
- TOP INDUSTRY WAGES
- 50 + HOURS PER WEEK
- DAY AND NITE SHIFTS
- EXCELLENT WORKING CONDITIONS
- GROUP HEALTH & LIFE INSURANCE
- PAID VACATIONS, HOLIDAYS, SICK LEAVE
- EDUCATIONAL ASSISTANCE PLAN

**CALL COLLECT (915) 563-2236**

EAST HWY 80
P.O. Box 4578 Odessa, Texas 79760

## OIME

An Equal Opportunity Employer 12-8

## WHATABURGER

**Chance to earn extra money for Christmas. Good hours: 11AM-3PM. No experience necessary. Come by:**

**4802 50th or 4001 34th.**

11-30

## Jan's SUCCEED WITH US!

CAFETERIAS

Caprock Center

**NOW TAKING APPLICATIONS**

Full-Time line attendant, evening meat cook, evening vegetable cook, fry cook and baker.

Aply 8:30-10AM; 2-4PM
COMPANY BENEFITS
- Group Insurance
- Pension Plan
- Paid Vacations
- Credit Union

We are an Equal Opportunity Employer M/F 12-5

## HOWARD JOHNSON'S

**Now taking applications**
**Full and Part Time**
**COOK**
**DISHWASHER**
**WAITRESSES**

All shifts available — Paid vacation
Full company benefits — Paid insurance

Please apply in person:
**6015 Ave. H**
Equal Opportunity Employer 12-16

## Facilities Engineering Technician

Facilities engineering technical support of plant equipment. HVAC, electrical distribution, pumps, compressors, chillers, DI water plants, plumbing and electrical codes, and heavy facilities support equipment such as vacuum pumps, industrial blend water systems, acid and solvent piping systems. Associate degree in a technical field or commensurate experience. 7 years' minimum heavy technical experience in facilities discipline and preferably extensive experience as mechanic.

Send your resume to: Staffing Manager/P. O. Box 10508, M.S. 5807/ Lubbock, TX 79408. Or apply in person at the Hiring Center, North Loop & University, Monday-Friday, 8 AM-4 PM.

**TEXAS INSTRUMENTS**
INCORPORATED
An equal opportunity employer M/F 12-9

Employment

## 24. Male or Female

MEN or women wanted for a career in real estate. Bonus, high commission, inquiries confidential. Jacon Realty, 6701-D Indiana, 793-0666

## PRODUCTION WORKERS

- Daytime 8 til 5
- Monday thru Friday
- $3.00 per hour to start
- $3.20 per hour after training period
- Regular merit wage increases to $3.60

Excellent work record required.

Call for appointment at
**765-5791**

**O'HAIR SHUTTERS** 12-8

## IMMEDIATE OPENINGS

Expanding Manufacturer Offers Growth Opportunity

## MACHINISTS

Must Be Able To Make Own Setups. Blueprint Reading Required.

BENEFITS:
- TOP INDUSTRY WAGES
- 50 + HOURS PER WEEK
- DAY AND NITE SHIFTS
- EXCELLENT WORKING CONDITIONS
- GROUP HEALTH & LIFE INSURANCE
- PAID VACATIONS, HOLIDAYS, SICK LEAVE
- EDUCATIONAL ASSISTANCE PLAN

**CALL COLLECT (915) 563-2236**

EAST HWY 80
P.O. Box 4578 Odessa, Texas 79760

## OIME

An Equal Opportunity Employer 12-8

Employment

## 24. Male or Female

ATTENTION General practioner wanted, 40 hour week position. Must have permanent license, practice medicine in the state of Texas. Monthly guarantee of $4,200 on one year contract. Interested individuals contact Texas Commission, 1602 16th Street, Lubbock, Tx.

**NEW BUSINESS TRAINEE**
To join the Lubbock staff of a national equipment leasing company, reporting to branch unit manager. Degree required, credit experience desired. Must be promotable. Will offer base salary, thrift plan with company contribution, group life & health insurance and a company paid pension plan. Send resume to % Box 57, Avalanche-Journal.

PART-Time janitorial evenings & weekends. Experience desired but not necessary. Must have own transportation. Call for application interview. 793-0801.

OPENINGS for registered nurses & LVNs. Full or part-time. Every other Saturday & Sunday off. LVN for labor & delivery & unit dose medication nurses. Call 795-9307.

WANTED: Coffee shop waitress for morning shift. Also need bartender & cocktail waitress. Apply in person only. Hilton Inn, 505 Avenue Q.

**CLERICAL SPECIALIST II**
**12 NOON TO 9PM SHIFT**

**Two years clerical experience required. Contact Medical Records Department, TTU Health Sciences Centers, 743-2605. Equal Opportunity Employer.**

BEST Products is accepting applications for seasonal full time and part time sales clerks, and warehouse personnel. Apply in person, 5001 50th. Equal Opportunity Employer, M/F.

COUPLE to manage Trailer Park. Woman to rent the trailers and collect rent. Man to do needed repairs and maintain park. Space, utilities plus salary. 795-9733.

## Retail Sales Position

Sell Fashion eyewear and other optical needs in retail outlet. Call for Appointment, 9-5, Monday-Friday.

**Jackie Gracia**
**762-5267** 12-9

## JCPenney

South Plains Mall
Now interviewing for
**WAITRESSES and BUSBOY FOR OUR RESTAURANT**
**FULL AND PART TIME**
- Salary
- Paid Holidays
- Regular Associate Benefits
- Excellent Working Conditions
- Discount on Merchandise
- Long Term Disability Insurance
- Hospitals & Medical Insurance
- Dental Insurance
- Life Insurance
- Profit Sharing
- Sick Leave Plan
- Paid Vacations

Apply at
**J.C. PENNEY CO.**
Tuesday thru Friday
10 a.m. to 6 p.m.
South Plains Mall, Lubbock
Equal Opportunity Employer M/F 12-7

## USED CAR SALES POSITION

We need an experienced aggressive individual to sell used cars. We offer a guaranteed salary, many fringe benefits, and a complete stock of import and domestic automobiles.

Call:
**Jerry Hall**
**747-5131 for appt.**

**MONTGOMERY MOTORS** 12-1

## NEEDED PART-TIME CUSTOMER SERVICE

**5 P.M.-9 P.M.**
**5 DAY WORK WEEK**
**REQUIRING SOME WEEKENDS**

**CALL**
**762-8844**
**EXT. 169**

12-7

## Route Sales Position With Bell Dairy

We are interested in people who are seeking permanent employment, good job security and opportunity for advancement. We're seeking individuals at least 21 years old who have good work records. We offer outstanding employee benefits such as:
- Paid Vacations
- Excellent Profit Sharing Plan
- Guaranteed Salary PLUS Commission
- Life Insurance
- Good Major Medical Hospital Plan at a small share of the cost to the employee.
- Good Training Program
- Excellent Truck Fleet

You may interview at the following times; Monday through Friday 8:00 AM to 6:00 PM Saturday 8:00 AM till 4:00 PM For interview appointment or more information call 765-8833 or apply in person at

**BELL DAIRY PRODUCTS**
**201 UNIVERSITY AVE.**
**LUBBOCK, TEXAS**
Equal Opportunity Employer 12-1

Employment

## 24. Male or Female

## IMMEDIATE OPENINGS

**A company with a future, Pinkerton's, Inc., the world's oldest & largest security & investigation company now has several full time & part time openings. No experience necessary, will train, good salary, excellent benefits, profit sharing. Equipment furnished at no cost to employee. Must have clear background. For further information, call 762-0594. Equal Opportunity Employer.**

ONE of our older men grossed $300 last week for 16 hrs. of work. If you need a part- or full-time job, call 792-3021.

## OPPORTUNITIES IN PUBLIC ACCOUNTING

Albuquerque office of Big Eight firm requires senior accountants with audit-tax and audit-EDP experience. Successful candidate will experience early in-charge assignments in a growing small business practice. Career path to management and partnership based on performance. Reply in confidence to:

**Senior Accountants**
**P.O. Box 1027**
**Albuquerque, N.M. 87103**
**Equal Opportunity Employer**

**Experienced bookkeeper, thorough knowledge, accounts payable, receivable and payroll.**
**Contact Ray Manning**
**University City Club**
**2601 19th St.**

WANTED pressman trainee. Experience helpful but not necessary. Must be neat. Apply in person, 2103 50th.

COMPUTER Operator, system 3 model 10. Operator or keypunch experience required. Wilkerson Storage Co. 515 East 66th.

COMPUTER Programmer, system 3 model 10. RPG or Cobol programming experience required. Wilkerson Storage Co. 515 East 66th.

FULL charge bookkeeper, experience necessary. Salary open. Underwood's Frozen Foods, 3503 Ave. G.

WAITERS, waitresses, cooks, dishwasher, full time and part time, apply in person only. Underwood's Culpepper, 4601 50th.

## MANAGER
**U-HAUL**
**MOVING CENTER**
**Command Responsibility**

Aggressive single or childless couple. Salary + living quarters. Liberal benefits, advancement opportunity.

**762-0307**
**Wed-Mon**

**SOUTHWESTERN SUNBELT**
**PROGRAMMERS**
**PROGRAMMER ANALYSTS**

Positions are currently available with one of the nations two hundred largest banks. Current operation is IBM 370 DOS utilizing ALC, COBOL, CICS, 3600 Teller Terminals, and DL-I with migration to OS anticipated.
Successful candidates will have a minimum of two years programming experience in ALC and/or COBOL.
Equal Opportunity Employer M-F.
Submit resumes with salary requirements to:

**Director of Personnel**
**Albuquerque National Bank**
**P.O. Box 1344**
**Albuquerque, New Mexico 87103**

**ARE YOU WANTED BY THE FBI?**

FBI needs Clerks, Typists and Stenographers at Washington, D.C., to begin on or after January 1, 1978. High School Graduate, minimum age 18, U.S. Citizen. Males and females, to include minorities (Black, Hispanic, Asian-American and American Indians). Annual salaries starting $7,035 to $8,902. Must be able to pass rigid background investigation. Write F.B.I., P.O. Box 2745, Lubbock, Texas 79408, or call 806-765-8571.

KTEZ RADIO, immediate announcer openings. Must have third class license endorsed. Apply P.N.B. Suite 276, 50th & University.

APARTMENT Manager and assistant manager. Tech area, married couple 21-30. No pets, no children. 744-3029.

HOSPITAL admitting clerk, full time or part time, must be able to type. Call University Hospital, 792-7112, ext. 135.

DEVELOPMENTAL Disabilities Caseworker — Degree in behavioral science or related field from accredited institution or experience to qualify for Case-worker I or II (DHR). Bi-lingual (Spanish) helpful, not required. Self initiative necessary, varied experiences to be met by DD Caseworker in rural MH-MR Center. Will identify potential Title XIX recipients and be their intermediary with DHR, also will need to obtain current client data for developmentally disabled clients. Salary $9,763, plus, dependent on experience and qualifications. Send resume: Mrs. Cheryl Coe, Personnel Officer, 2700 Yonkers, Plainview, Texas 79072. Equal Opportunity-Affirmative Action Employer.

FULL-TIME Driver needed. Noon shift and evenings. Must have own car. Salary plus mileage for use of car. Pizza Express, 744-1474.

## COOKS BUS HELP

**Denny's Restaurant**

**No experience necessary**
**Evenings and nights**
**Training at full pay**
**Free Insurance**
**Profit sharing**

**If you would like to discuss your future with Denny's, stop in for an interview between 2 and 5PM. 607 Ave. Q.**

REAL Estate Sale! Century 21 wants you! Full training program. Space available. Randall, Century 21 Adobe, 797-4166.

OCCUPATIONAL Therapist, registered, to work in rural community mental health with outpatient, inpatient. Bi-lingual (Spanish) helpful, not required. Excellent opportunity for person with initiative and creativity in program development. Salary $10,000 plus, dependent. Send resume: Mrs. Cheryl Coe, Personnel Officer, 2700 Yonkers, Plainview, Texas 79072. Equal Opportunity-Affirmative Action Employer.

NEED someone willing to work and take some responsibilities on horse breeding farm. Call Buster Phipps, 806-465-3385, 8AM to 5:30PM.

HAIR By Diane now interviewing hairdressers. Inquire at Hair By Diane, Winchester Square, 792-4613.

CHRISTIAN man or man and wife team for part-time janitor work. Late afternoon. Apply in person, Western Hills Baptist Church, 5505 Wayne Ave.

NURSES' Assistant needed, all shifts. Call 795-0668. After 5PM, 792-0217.

CHARGE Nurse needed, 7-3 shift. Call 795-0668. After 5PM, 792-0217.

Employment

## 24. Male or Female

WANTED: Experienced, income tax return preparer. Send resume to Box 46, Lubbock Avalanche Journal.

SANDWICH cooks: Rosie's Bar and Grill, 3703-B Avenue Q, 747-3848, 744-0934.

BARTENDERS, Rosie's Bar and Grill, 3703-B Avenue Q, 747-3848, 744-0934.

ACCOUNTANT — 2 years experience and some college required, large company offers position with advancement and great benefits to right person. Salary $1200 per month. Send resume or reply to Avalanche Journal, Box 45, Lubbock 79408.

CHECKER needed, experienced or trainee. Apply in person 704 East Broadway or 2017 4th.

BUSBOYS & water girls needed. Grand Central Station Restaurant, 4625 50th, Elaine, 793-0759.

WE NEED checkers and butchers for the second and third shifts. Experienced or will train. Apply in person only, 704 East Broadway, or 2017 4th.

**Ambitious person, needs, good character. Permanent opportunity for $250 a week. Major company. No experience — prefer our methods. Phone:**

**792-3884**

APARTMENT Manager. Mature couple, no children, no pets. Wife, office, husband, light maintenance, may have other employment. Box 13, Avalanche-Journal.

FOR job information and referral call Community Services, 762-6411 extension 582.

**LET US SHOW you how to earn extra income part-time. Share Shaklee products with people. Many fringe benefits. Health, wealth, and retirement possible in a few years. My part-time income exceeds my regular income. 763-4229 For appointment.**

HELP!! Busy Fuller Brush man needs help with delivery. 792-1234.

## WANTED

Individual with secretarial skills who holds a License to head up our Inter-City Relocation Department.

## ALSO WANTED

Energetic individual to fill the position of Sales Manager. Good salary & percentage. Contact

**Don Osborne at**
**744-1451**
**The Osborne Co., Realtors**

## 25. Agents—Sales Rep.

BROKERS wanted. Commissions up to 15%. Angel Fire Resort is looking for Real Estate Brokers in the Panhandle area to handle sale of property for one of the finest Four Season Resorts in the Southern Rocky Mountains. Contact Jim Stell, 5615 West 43rd, Amarillo, Texas 79109 or call 355-8237.

$400 PER day, local and area dealerships available, new product with big demand, selling to business or homes. No prospecting up to $30,000 per year in your own business. You can start with a minimum investment of only $395. Call 744-3833 before 8AM only.

INSURANCE — equity — sales. Salary, bonus, during 2 year training program. College degree or appropriate business experience helpful. All company benefits. Management opportunity. Jefferson-Pilot Corporation. Mr. Grey, 763-5003.

INTERVIEW now for a career in Real Estate. Complete trainng program. Opportunity for advancement if you make less than $25,000 yearly, call Steve Carlisle, Western Realty, 797-4301.

STATE Distributor of internationally manufactured products wants local representatives for insulation business. Various areas open. Full time basis only. No investment. Complete resume with references required. Reply to P.O. Box 10944, Dallas, Texas, 75207.

NEED 2 real estate sales persons. Excellent training program. Thompson-Bond Real Estate, 795-6411.

EXPANDING Minnesota Company needs key managers in this area. Serving industry, business and farms. No travel. 795-9239.

SALES persons needed, small progressive real estate office. Ellison-Scott Realtors, 793-2575.

University-City REAL ESTATE 793-3111 L.M. Nagy, Broker MLS 2304 INDIANA RESIDENTIAL INVESTMENT RENTALS 79412

**Wants 5-7 Realtors for new office. Excellent training and office policies.** 12-7

## DIRECT FACTORY SALESMEN

**Positions available for outside sales to oil producers in Permian Basin. We are seeking experienced personnel with a successful sales background, to sell fiberglass sucker rods. Knowledge of beam pumping equipment and oilfield practices necessary. Base salary, commission, car, expenses. Full company benefits, hospitalization, insurance etc. Send full resume to:**

**Joslyn Mfg.**
**Oilfield**
**Products Div.**
**5443 W. Roosevelt Rd.**
**Cicero, IL. 60650**
**Attn: Personnel Dept.**

12-1

JIM RIDDLE & ASSOCIATES
**792-3343**

**REAL ESTATE SALESMAN WANTED**

**To join established firm. Men and women licensed or will aid in licensing. Health insurance, bonuses, and highest listing commission. Specialized sales training and techniques. Opportunity for personal investment. Inquiries confidential.**

**JIM RIDDLE & ASSOCIATES**
**792-3343 OR 797-9951**

Employment

## 26. Situation Wanted

JOURNALIST — Editor — PR man, experienced in all media seeking position in Lubbock. For resume or interview write Box 53 Lubbock A-J 79408.

Education-Training

FINISH school at home. Diploma awarded. For free brochure, call American School toll free, 1-800-621-8318.

Recreation

## 34. Sports Equipment

TWO 10-speed Schwinn bicycles and one set of golf clubs. 4405 56th.

L.C. SMITH — 12, Marlin O.U. — 12, Winchester 97 — 12, 410 pump. 763-7727.

FOR sale: New S&W 357, model 28, 6-inch barrel, blue. $190. Call 795-2448.

REMINGTON 1100 3 inch mag. $180. firm. Nearly new! 747-4884 after 5 p.m.

BROWNING Light 12, auto. 5, made in Belgium; 12 gauge, mod. barrel. 792-5215, 8208-A Kenosha.

BRUNSWICK standard pool table, 5'x9', with accessories and cover. $1000. 799-6271.

ATTENTION Pheasant hunters, have your trophy ring neck mounted in any position. $25. Ross Murphy Taxodermy. 747-7690 any time or come by 2902 3rd Place Apt B-26.

1975 TRAILDUSTER sport: 4 wheel drive, 360 V-8 regular gas engine, automatic transmission, power steering, power brakes, Factory air, AM-FM 8 Track, cruise control, 36 gallon gas tank, Factory steel skid plates under gas tank and transfer case, steel radial tires. Never been abused. 45,000 miles, original owner. 799-1167 after 6PM weekdays, all day Saturday & Sunday.

SNOWMOBILES! Very low mileage, like new! Also tilt trailer. 863-2291, local.

A SET of Wilson golf clubs, ideal for a starter. 795-3969.

IF you want a hand gun, call us. We've got a bunch. Exect Pawn Shop, 1008 Avenue A.

GUN Sale, dealer cost on many new guns. 200 to 400 used guns to trade, shop now for Christmas. Jennings Supply, Tulia, 806-995-4681.

VAN seats, close-out prices over 20 seats! From $69.95. Rick's Van Hut, 4814 Ave. Q.

CHRISTMAS Discounts! Boating accessories, wet suits, depth finders, etc. Buy out of season and save! 10% to 25% off until December 25. Gift certificates available! Furr Marine, Buffalo Lakes Road.

BILL'S Bullet Shop, new & used guns for sale. Gunsmithing, reloading equipment, reloading components and supplies, black powder, muzzle-loading guns, cap and ball pistols, supplies. Open M-F, 4 to 10PM, S, 8-6, 910 Columbia, Plainview, 806-296-6226.

GUNS-Smith & Wesson-Colt-Ruger. Buy, sell, and trade. K & B Guns, 3502 Slide Road. 792-6105.

WOLVERINE, Chippewa, Herman Survivors! All the best brands of hunting boots. At The Work Boot, 2419 34th. 797-7511.

FOR your gameroom: enjoy your own pool table or shuffleboard. We also have several clean used pool tables at 1/2 price! Call us for pool table cloth & covering. Bob Jordan Music Company, 3512 Avenue Q, 744-0656.

TRAMPOLINES, AMF, Round. New and used. Financing available. Teague Trampolines, 797-8295.

TRAILER Hitch Headquarters. "Safe-Pull" Chrome Hitches. $23.50 up, plus installation. Bolt-on equalizer Receivers. Tow bars. Goodrich & Astrostar Tires. Powell & Phipps Tire Mart, 1519 Avenue H. 762-5238.

BILLIARD Equipment-----new, used pool tables. Repair, Service. Lovell Sports, 1609 University. 762-0666.

PISTOLS, Rifles, shotguns, bought, sold, traded. Money loaned. Huber's Pawn Shop, 805 Broadway.

## 35. Boats & Motors

**CASH**
**for late model used boats.**
**Furr Marine, 744-8488**
**Buffalo Lakes Rd.**

**BOATS**

PERFECT Christmas gift. 1977 AMF Alcort Sunfish sailboat with trailer, excellent condition. $900. 745-1972.

FISH and ski: 1975 Glastron open bow, 85HP, Dilly trailer, real nice. 792-7535, 797-2758.

FOR Sale, 17' canoe. $165. 3806 40th. 799-6109.

1976 VIP Bass Boat. Mercury 650 motor. Troll motor. 744-6469.

1976 16 1/2' LOW profile 105 Chrysler, in-dash AM-FM tape, extra clean! Custom built trailer. Beautiful ski rig! Cost $6050-will sell for $3990. Come by or call, 797-2807, 2512 44th.

1976 MFG boat, walk-through windshield, 15' with 115 HP Evinrude. 747-8250.

CHRISTMAS Discounts! Boating accessories, wet suits, depth finders, etc. Buy out of season and save. 10% to 25% off until December 25. Gift certificates available. Furr Marine, Buffalo Lakes Road.

**DECEMBER**
**FISHERMAN SPECIALS**
**Close Out Prices**
**Swivel Boat Chairs**
**Swivel Fishing Chairs**
**Swivel Executive Chairs**
**New & Used Motors**
**Motors all sizes**
**Evinrude & Mercury**
**Reconditioned used boats**
**Winter Prices**
**Buy your boating buddy a X-Mas gift from Modern.**

**MODERN MARINE, Inc.**
1318 E. 50th 744-0893

BOAT Storage, inside or fenced outside. Furr Marine, 744-8488, Buffalo Lakes Road.

CHRISTMAS SPECIALS at our new location on S. Loop 289! New & used boats & accessories. Trade-in your old boat, car or pickup. Qualified mechanics in motor & fiberglass repair. Give a boat or accessory for Christmas.

**SPORTSMAN SUPPLY**
**South side Loop 289**
**Loop and south University**
**745-BOAT (2628)**

## 36. Hunt'g, Fish'g Sup.

DEER hunting by day. Call 728-3522, Colorado City, TX.

## 37. Hunting Leases

HUNT the big bucks! Near Ozona. Private pasture. 915-392-2581, 915-392-3382.

DAY lease, for deer hunting. On Lake Travis. Near Marble Falls, Texas. 792-7464, 747-2186.

RINGNECK Pheasant and Bob-White Quail hunting. Ready to hunt now. No bag limit. Duck Creek Hunting Ranch. 3 miles west of Dickens on Hwy. 82. For reservations call 795-4526.

RALPH'S — Taxidermy. Abernathy, TX. Call before noon or after 6:30PM, 757-2393.

DEER hunting, day lease. Minimum five hunters. Call Ted Davis, after 6PM, 744-0178.

QUAIL hunting, day lease, $10 per gun, 10 miles south of White River Lake. 806-263-4391.

DAY hunting Del Rio, Texas. Deer, turkey, javalina. Deer stands with feeders. 512-774-2038.

DAY hunting. Deer, quail, turkey, javalina. Ozona-Juno area. Feed pens, cabins. 4-J Ranch. 915-392-3432.

Recreation

## 37. Hunting Leases

HUNTING prospects. German Shorthaired pointer puppies, champion, and OFA Certified parents. Registered, guaranteed. 792-6443.

## 38. Trailers-Campers

RENT our motorhome, sleeps 8, self-contained, air-conditioned, cruise control. 799-4020.

MOTOR home for rent. Self-contained. $30 per day, 10c a mile. 799-4174.

FOR rent: Completely self-contained Winnebago Motor Home. Cruise control. Sleeps six. 795-1027.

1977, 25 ft. FULLY self-contained, travel trailer. Free Spirit. Product of Holiday Rambler. Still under warranty. Must sell. Can be seen on the corner of 13th & Crosby, Slaton.

**MOTORHOME TUNE-UPS OIL CHANGES**

A-1 can now provide your R.V. buggy with automotive care; just bring it in and we'll service the automobile needs.

**A-1 MOBILE HOMES**
**2000 N. University**
**Lubbock, Texas**

24' ARGOSY travel trailer, loaded, like new. $7850. Don K. Ivie, 634-5994, Lorenzo.

SPECIAL December: $4.69 per gal. Anti-freeze. Pharr Trailer Sales & Service, 1702 Clovis Rd. 765-6088, 765-6412.

16 1/2' MOBILE Scout — self-contained, $1295. Call Mark Beavers, 792-5158 days or 797-1781 nights.

1975 20' JAYCO, sleeps six, excellent condition. Pulled less than 1,000 miles. $3500 firm. Tulia, 995-4713.

'76 29' TWILIGHT Bungalow 5th wheel, air-conditioned, hitch, hitch installed — $7995. Billy Sims Trailer Town, 2102 Clovis Road, 763-5073.

'66 15' MOBILE Scout, sleeps 5, $1295. Billy Sims Trailer Town, 2102 Clovis Road, 763-5073.

1972 WILLIAMS Craft Mini-Home, Dodge chassis, extra nice, only 17,000 miles. $6995. 866-4811, local.

USED cabover and slide in pickup campers. 866-4811, local.

15' TRAVEL trailer, good condition. $795. 866-4811, local.

25-FOOT Free Spirit travel trailer, Northern built, insulated and constructed for the coldest weather. Completely self-contained. This travel trailer is like new and priced thousands below what you would pay for a comparable unit. 763-8500, 763-4825.

9 1/2 FOOT cabover. Exceptional! Will sell on '74 Chevy 4 wheel drive or separate. Bargain! 797-0549, 792-5469.

8 FOOT cabover camper. Extremely nice. $500. 792-5469.

27' WINNEBAGO for rent. 4011 Clovis Road. 763-5606.

1973 STARCRAFT, sleeps 6. $1595. Billy Sims Trailer Town, 2102 Clovis Road. 763-5073.

8' CABOVER camper, sleeps 4, $895. Billy Sims Trailer Town, 2102 Clovis Road. 763-5073.

WINNEBA

Recreation

## 38. Trailers-Campers

Recreation

## 38. Trailers-Campers

SANTA Suggests

**These Fabulous Savings!**
**Only 1 1977 Avion left in stock and...**
**ONLY 1 1977 Mobil Villa**
Also don't miss the 1978 Golden Falcon!

**DAVIS R. V. SERVICE CENTER**
220 Paris Ave. 747-2781 11-30

**'77 MODEL CLOSEOUT!**
6 UNITS IN ALL — SAVE NOW!!
1 Mini Motor Home — 1 5th Wheels — 4 Travel Trailers

29' ROCKWOOD Mini-Mtr Home, auto., air, AM-FM-Tape — SALE PRICE ..... $10,950
22' TAURUS (TG) Model, sleeps 8 — SALE ..... $4550
25' TAURUS Sky Lounge, air, sleeps 8 — SALE PRICE ..... $5350
21' VAQUERO 5th Wheel, air, hitch, sleeps 4 — SALE PRICE ..... $5550
22' TAURUS (TF) Model, sleeps 7 — SALE ..... $4550
20' TERRY, Sleeps 8, air — SALE PRICE ..... $4950

**BILLY SIMS TRAILER TOWN**
2102 Clovis Rd ● Open 9 a.m.-7 p.m. Monday-Saturday ● 763-5073 11-9

● Better Buy Pharr ● Better Buy Pharr ● Better Buy Pharr ●

**NEW NEW NEW**

AS LOW AS $4195
COACHMEN TRAVEL TRAILERS
5th WHEELS
VANS
MINI-HOME BUNK HOUSES
**PHARR TRAILER SALES**
1702-Clovis Rd. 765-6088 or 765-6412 12-8

**1977/1978 We've Got Both!**

HOLIDAY TRAVEL CHAMPION — FreeSpirit

Be one of the first with a new '78...or enjoy real savings with a '77..

**NOW IS THE TIME!**
**HOLIDAY TRAVEL TRAILERS, Inc.**
6203 Brownfield Hwy.
Lubbock, Texas 795-0637 12-8

**SAVINGS YOU CAN SEE**
WINNEBAGO — The name that means the most in motor homes.
No reasonable offer refused-
Each salesman can deal with you on price.
The 77's Must Move Out!
NOW is the Time to Take Advantage
SAVE $2000 on this 21' Class A Winnebago Brave with power plant, 440 engine, roof air, dash air, cruise control, and many other extras.
A-1 MOBILE HOMES — Tom Monaco, Ron Poirier, C.M. Cox
2000 N. University 763-5319
48 MONTH LEASE AVAILABLE TO BUSINESS'S 11-4

**IN STOCK NOW**
**VANS**
By Classic — El Dorado and Trans Van. All priced to sell.
MANY MOTOR HOME RENTALS
$35 per day plus 10¢ per mile
3 day minimum. Insured.
**TOWN & COUNTRY HOUSING AND RV CENTER**
1906 N. University 747-5111
Charles A. Paul or Harold J. Lindley 11-11

**ABBOTT TRAILER SALES**
FREE! Refrigerated air-conditioner with purchase of any new ROAD RANGER, ARGOSY or AIRSTREAM during December!
FREE! Hitch Package with purchase of any used AIRSTREAM or ARGOSY during December!
WE MUST REDUCE OUR INVENTORY BEFORE THE FIRST OF THE YEAR! ... THIS IS OUR WAY TO PASS THE TREMENDOUS SAVINGS ON TO YOU!
SPECIAL OF THE WEEK
31' AIRSTREAM, air cond., awning, TV antenna, AM-FM stereo, power jack, BAL jacks, very nice — beautiful interior!!
WAS $10,475 NOW $9998
**SAVE $1477!**
(Sorry — no free hitch pkg. on this one!)
408 AVE. "Q" ● 763-4747

6-ROW SHREDDER
6-8-10-12 ROW BALER
BEARING STALK CUTTERS
$155 PER ROW.
Phares & Wilkins
1306 East 34th

**NEW TRACTORS**
4430 Quadrange, loaded
4630 power shift, loaded
4430 power shift, loaded
8430 quadrange, loaded
8630 quadrange, loaded
4440 quadrange, loaded
4440 powershift loaded
4640 powershift loaded
4840 powershift loaded

**USED TRACTORS**
'73 J.D. 4430 quadrange loaded
'75 IHC 1466, loaded
'71 JD 4320, loaded
'70 IHC 1456 with cab
'74 IHC 1066, loaded, low hours.

**NEW EQUIPMENT**
J.D. 4600 5 bottom plow
J.D. 4200 4 bottom plow
J.D. 1350 5 bottom plow
J.D. 430 rotary hoe
J.D. 428 rotary hoe
J.D. 1940 landplane
Noble Springtooth Harrows

**USED EQUIPMENT**
J.D. 8350 4 bottom plow
J.D. 737 rotary shredder

**BRAY IMPLEMENT CO.**
Lamesa, Texas 79331
Day Ph. 806-872-5474
Nights 806-872-8050 Walt
806-872-7230 Roy
806-872-5130 Tom 12-2

ALLIS-CHALMERS NEW HOLLAND
HAVE YOU EVER BOUGHT A TRACTOR AT DEALERS COST?
If you live in Lubbock County we will sell you a new TRACTOR at our invoice sgt and we will show you our invoice. This is our way of spending money to advertise our "new family" tractors.
ALSO
Extra $700 discount if bought by Dec. 16th.
**WESTERN IMPLEMENT**
321 19th 12-9 765-5121

MF
**NEW EQUIPMENT**
MF 245, 285, 1105, 1135, 1155
MF 570 4&5 Bottom Plows
MF 820 27' Disc Harrow
MF 520 14' Disc Harrow
Athens 84 21' Disc Harrow
Athens 126 14' Offset Harrow
Servis 1310 4 Row Shredder
Servis Gyro 72 Shredder
Eversman 25D & 650D Scrapers
Ask about the waiver of Finance Charges and the Early Bird Program.
**FARMERS SUPPLY INC.**
2612 Ave. H 744-8467 10-20

MF MF
**NEW EQUIPMENT**
Bush Hog Shredders & Offsets
MF Plows 3,4,5, & 6 Bottoms
MF Tandems 14 & 21 ft.
Bush Hog V Chisel Plows
MF Tractors- 10% Down — No Finance Charges til 4-1-78
**USED EQUIPMENT**
AC D21 Dsl.
IH 856 Dsl.
JD 4430 Dsl.
Case 830 LPG
MF 65 W Loader
JD 5x16 Plow 11-28
**SHAMBURGER IMPLEMENT, INC**
107 Ave. H., Levelland 894-4961

RENT OR BUY
1370 CASE, 600 hours, 4320 air, 4430 loaded, 1970 4020 Dls gas duels. 4010 Dsl. clean, 4430 36 hours, 2010 LT, new paint, buy or rent, convert 100% of rent to purchase.
**STRIPPERS**
'73, '74, '76 Model 283, 482 clean, 282 and 4010 LT, excellent.
**TRAILERS**
3-32' expanded metal, big 12 chassis, $1600 each.
Call us for your equipment. Make your best deal with us!
**TAYLOR TRACTOR & EQUIP. CO. INC.**
Tahoka, Texas
806-998-4549 Nights
806-998-5259, Phil
806-799-2912, Sam
806-799-8795, Fen 12-7

JOHN DEERE
**NEW TRACTORS**
4230 Quadrange
4430 Quadrange
4430 power shift
4630 Quadrange
4630 power shift
1978 models now available
4240 power shift
4440 Quadrange
4440 power shift
4640 power shift
4840 power shift
**USED TRACTORS**
1975 4430 Quadrange
1972 4320 with cab
1967 & 1969 4020 Diesel
1964 4020 LP
1965 930 Case
1976 IHC 1066 with cab & air
**NEW EQUIPMENT**
JD & NOBLE Springtooth Harrows
JD 346 Baler
4200 Moldboard plow
4600 Moldboard plow
JD 220 Disk (17'11")
JD 900 V-Ripper
JD 2 row shredder
JD 16x10 drill
4, 6, 8 row Tye drill
6, 8, 10 row JD Rotary hoes
**B.L. IMPLEMENT CO.**
BROWNFIELD, TEXAS
(806)637-7503
Nites: (806)637-3334-Aubrey
(806)637-7497-Nick 11-22

**WE SERVICE & SELL ELECTRIC PIVOT SYSTEMS**
**BOSS IRRIGATION**
SERVICE — If you are considering buying or leasing a center pivot system, we would appreciate the opportunity to discuss a few of these facts; 3 year warranty on all parts, tires included, 20 years on mainline pipe, 350 to 500 GPM Minigator from $21,500, 500 to 750 GPM Electrogator $24,500 and 750 to 1200 GPM Electrogator $27,500. 1/2 mile systems, low pressure spray, or high pressure systems also available Day 806-765-5559.. Night 799-1846 or 866-4620.
*WE SERVICE WHAT WE SELL*
BOSS — **Boss Irrigation**
North Quaker Ave. & Clovis Rd.
Lubbock, Texas 12-9

**$$$FALL SAVINGS$$$**
On New Quality John Deere Equipment

| | LIST | SALE |
|---|---|---|
| DISC | | |
| 110 12' | 2881.95 | 2267.46 |
| 310 12' | 5669.00 | 4046.60 |
| 12' 340 Offset | 5561.64 | 3954.10 |
| 220 17' | 6684.38 | 4832.50 |
| MISC | | |
| 3BT 18" Plow | 3996.00 | 2818.74 |
| 16x8 Drill | 2142.00 | 1671.61 |
| 115 Blade 8' | 877.25 | 675.75 |
| 200 Stack Mover | 3989.90 | 2687.93 |
| 3000 Watt Alt. | 675.00 | 479.10 |
| SHREDDERS | | |
| 509 5' | 1063.11 | 810.99 |
| 609 6' | 1260.50 | 971.86 |
| Servis | 506.00 | 401.40 |

11-29
SWANN & TAYLOR, INC.
LOVINGTON NM 505-396-5831

**JOE THOMPSON IMPLEMENT COMPANY**
JOHN DEERE DEALER
ABERNATHY, TEXAS
Phone 298-2541 or PO 2-1038
USED

| | |
|---|---|
| Chevrolet Truck with Implement | |
| Roll-O-Way Bed with Wench | 6500.00 |
| JD 4430 PS Tractor 1975 | 17,000.00 |
| JD 4430 QR Tractor 1974 | 15,500.00 |
| JD 4430 SR Tractor 1973 | 12,500.00 |
| JD 4320 SR Tractor 1972 | 12,000.00 |
| IH 806 Dsl Tractor 1967 | 5,000.00 |
| JD 707 Shredder 1000 PTO | 650.00 |
| JD 310 Tandem Like New | 3,500.00 |
| NEW | |
| 3 Pt S&S Spring Tooth 20 ft. | 1,200.00 |
| 3 Pt S&S Spring Tooth 28 ft. | 1,675.00 |
| #1000 Kewanee Tandem 21 ft. | 5,650.00 |

11-26

38. Trailers-Campers | 38. Trailers-Campers

**WHY BUY A 1977? BUY A 1978 NU-WA**
23 1/2' — Air, bunk overhead, sink covers, power vent, sleeps 6 ..... $4930
19 1/2'— 2-dr, air, sleeps 6 ... $4350
5 USED TRAVEL TRAILERS
22' Hitchhiker, fifth wheel, air, hitch installed, sale priced.
24 1/2', air, spare tire, 7' rel., TV ant., stove & sink cover, sleeps 6 ..... $5675
28' Fifth Wheel — air, hitch installed, ready to drive away. Sale priced.
30' Fifth Wheel — air, hitch installed. Sale priced.
**NU WA TRAVEL TRAILERS**
4400 Clovis Rd 765-7971

**Christmas Savings**
We have a large selection of farm toys-Save $$!!

| | |
|---|---|
| Wellington Boots | $25.99 |
| Hooded Sweatshirts | $8.49 |
| Insulated Coveralls | $29.99 |
| Western Shirts | $9.99 |
| 40W Utility Lamp | $12.99 |
| 1/4" B&D Drill | $9.99 |
| 225 Amp Lincoln Welder | $114.99 |
| Motorola Tractor Radio | $65.99 |
| Pickup Tool Box | $79.99 |
| Console Humidifier | $46.99 |

Look for Bullseye Specials-Reduced from 25% to 50%.
TSC STORE
203 SLATON RD
LUBBOCK, TEXAS 11-25

**FARM EQUIPMENT**

| | |
|---|---|
| New 4430 P.S. | $23,000 |
| New 4430 QR | $6,250 |
| '67 4020 JD | |

**FARM EQUIPMENT**

| | |
|---|---|
| New 4430 PS | $23,000 |
| New 4430 QR | $22,000 |
| '67 4020 JD | $6,250 |
| '73 4430 QR, no cab | $11,500 |
| '73 1370 Case | $13,000 |
| '62 4010 JD LP | $3,295 |
| '57 950 Ford LP | $1,625 |
| '67 Case | $4,350 |
| '71 JD 4320 | $11,250 |

**NEW EQUIPMENT**

| | |
|---|---|
| 400 JD Rotary hoes | $3,975 |
| 4 Disc Camed reversible plows | $1,525 |
| 6 Row Ansley gang hoe | $2,625 |
| 8 ft. Super Rhino blade | $695 |
| 6 ft. Bush-hog tandem | $595 |
| 14 ft. 110 JD tandem | $1,950 |
| IMCO post hole diggers | $225 |
| IMCO dirt scoops | $140 |

**E.K. HUFSTEDLER & SON**
Located 1 mile East of City Limits on Idalou Rd. 747-2626 10-26
Ben 873-3411 Dennis 793-8527
In Amherst call: 246-3381 Jimmie 246-344

**STRIPPERS**
JD model 482 cotton harvester, new overhaul, clean ..... $14,950
IH model 560D with 85 cotton harvester, new engine, clean ..... $6,950
New IH model 95 cotton harvesters available for immediate delivery
IH model 50 shredders, 1000rpm ..... $2,100
IH model 60 shredders, 1000rpm ..... $2,650
Servis model 1310 shredders, 540rpm ..... $2,550
Servis model 1310 shredders, 1000rpm ..... $2,650
**DISC HARROWS & OFFSETS**
New International & Krause plows available in various sizes for delivery
**TRACTORS**
A large selection of clean late model reconditioned tractors
**LUBBOCK IMPLEMENT CO., INC.**
107 SE Loop 289 Lt. 745-3300 Tx. 745-330
Krause — Servis — Gehl 11-19

**USED EQUIPMENT**

| | |
|---|---|
| 72 MM G1350 lp cab | 12500 |
| 72 MM G1350 dsl cab | 13500 |
| 71 MM G900 lpg cab | 5750 |
| 68 MM G900 lpg cab | 4750 |
| IHC 706 dsl-mtr overhaul | 4250 |
| 57 Oliver Super 88 lpg | 500 |
| Oliver 16-10 drill | 450 |
| IHC 16-10 drill (also dbl row) | 850 |
| JD 14' tandem disc | 350 |
| JD 14' tandem disc (seal brgs) | 500 |
| LMCO 5 1/2' tandem disc | 275 |
| HOEME plow 13 shank low clear | 175 |
| GRAHAM 11 shank chisel 3 pt | 550 |
| HAMBY 13 shank -3pt | 600 |
| PW Flail sredder 4-row | 500 |
| SERVIS sredder 4 row | 650 |
| Corsicana 2 row 3 pt sredder | 275 |
| JD 9 row lister w/marker | 500 |

**ELMS EQUIPMENT**
Area Code 806 763-3428 12-9

**LUBBOCK FORD TRACTOR**
Ford Tractors Equipment
806-763-4521
FARMERS: We just received 10 new 135 HP Fords. Model 9700
All Ford tractors & equipment are reduced for 1977 clearance. Come in and save on the following:
#1 The last new 9600 Ford, I will stock! Fully loaded, duals, cab, air, and radio; reduced to only $21,000
#2 Our mistake your savings! 5 only BMB Rotary stalk shredder, reg. $2395. Now only $1699. 2 only 17' Wilbeck offset disc! Reg. $5300, now only $2250.
#3 Kelly disc bedder, eight row! Reg. $3295. Now only $2250.
#4 Good used Ford #145-4 bottom breaking plow! $2500.
See or call Darrell Smith, Mgr. George Fudge Salesman 12-1

JOHN DEERE
**GOOD USED TRACTORS**
4620 John Deere
4430 John Deere
4020 Diesel John Deere
BRYANT FARM SUPPLY
FORNEY WELDING SUPPLY
LUBBOCK, TEXAS
762-0638

**CAL JORDAN IMPLEMENTS**
East Mabry Drive
Clovis, New Mexico
505-763-5517
**New Equipment**
J.D. 737 rotary shredders -$2500
J.D. 1508 flex rotary shredders -$4225
J.D. 200stack hands with power tail gate -$6000
J.D. 220 -21'4" disk harrow equipped with all attachments -$4500
J.D. 310-14'3" disk harrows equipped with all attachments -$4750
J.D. 350 -20' offset disk equipped with all attachments -$6500
J.D. 7700 combine, turbo, Hydro.-Tran. with platform, fully loaded -$41,000
Used Tractor Headquarters
4630's 4020's 4520's
4430's 4320's
Fully loaded, duals if desired. We Trade
11-18

**COTTON STRIPPER AUGERS REBUILT**
J.D. 282 & 283-set of 4 tapered ends hardfaced & installed on Augers. $110.
J.D. Cross Augers new flighting, installed, $70.00
I.H.C. 30.85-90 set of 4. Five foot ends installed on Augers. $135.00
I.H.C. 30.85-90 elevator Augers, $65.00
Hesston, set of 4, row Augers, $135
STRIPPER Grates for model 282 & 283 J.D. $15.00 each
**LORENZO MFG. CO.**
Lubbock Hwy. West
Lorenzo, Texas
806-634-5942

case
**SCOTT TRACTOR CO**
PLAINVIEW, TEXAS
(806) 293-4116

| | |
|---|---|
| 3 Bottom Oliver Plow | $400 |
| 4 Bottom JD Plow | $1250 |
| 4 Bottom Case Plow | $2750 |
| 3 Bottom Packer | $150 |
| 18' Cook offset | $2750 |
| 14' King offset | $1650 |
| 14' JD Tandem | $450 |
| 14' JD Tandem | $550 |
| 6 row tie disc bedder | $1500 |
| 8 row tie disc bedder | $2000 |
| 14' Schaffer tandem | $450 |
| 272 NH baler with motor | $2250 |
| 912 NH Swather | $11,000 |
| 120 Gehl mixer, like new | $4250 |

SPECIAL NEW
21' S&S Chisel plows $12.50
PAUL SCOTT 293 4019
BOYD REAY 652-3480

**USED TRACTORS**
4-4320 JD ..... $10,500 up
2-1066 IHC ..... $14,500
1-4430 JD Loaded-1700 hrs. ..... $15,500
1-1468 IHC loaded ..... $13,500
1-4010 JD diesel ..... $4,750
1-1970 4020 TURBO ..... $8,500
1-4010 LP ..... $3,500
25-30 Used tractors on hand, all sizes, try us before you buy
SPECIAL OF THE WEEK
NEW 4440 JD, cab-air-dittlok quad-range-long axle-heavy wheels 18.4x38 rear-front weights-engine heater. 1 only at ..... $25,500
**S&S TRACTOR & EQUIPMENT**
4 mi. east of Loop on 62-82
762-0478
after 6 call Bill 892-3030
Brent 792-3493 11-19

6-blade stalk cutter-row units ..... $85 per row

| | |
|---|---|
| Caldwell 4-row shredder | $2750 |
| 4230 Cab, air, Quad | $13,500 |
| 5020 Cab, 3 Pt. | $8250 |
| 4630 Cab, air, PS | $19,500 |
| UT Moline | $495 |
| 21' 3 pt. Springtooth | $1295 |
| Rock Picker, Hyd | $2395 |
| 14' Krause, off-set | $1595 |
| 9 Shank Ripper Plow | $1495 |
| 12 Shank Hoeme | $1095 |
| 30' Kent Springtooth | $2034 |
| 551 4 yard soil mover | $3595 |
| 13 Semi-Mt. S&s Bottom Breaking Plows Oliver-J.D.-Case-Massey from ..... | $995 to $1695 |
| 36' Kent Springtooth | $2192 |
| Davis front-end loader for small tractor, | $650 |
| Farris & Wilkins 6-8 row stalk cutters | |

**SHALLOWATER EQUIP.**
1 Mile East of Shallowater on U.S. 84
832-4359
After 6:00 P.M.
BOB DOPSON 832-4480
DON WAGES 832-4813 10-28

**USED TRACTORS**
4-4320 JD ..... $10,500 up
2-1066 IHC ..... $14,500
1-4430 JD Loaded-1700 hrs. ..... $15,500
1-1468 IHC loaded ..... $13,500
1-4010 JD diesel ..... $4,750
1-1970 4020 TURBO ..... $8,500
1-4010 LP ..... $3,500
25-30 Used tractors on hand, all sizes, try us before you buy
SPECIAL OF THE WEEK
NEW 4440 JD, cab-air-dittlok quad-range-long axle-heavy wheels 18.4x38 rear-front weights-engine heater. 1 only at ..... $25,500
**S&S TRACTOR & EQUIPMENT**
4 mi. east of Loop on 62-82
762-0478
after 6 call Bill 892-3030
Brent 792-3493 11-19

**MODULE MOVER**

●PALLETLESS ●TRACTOR POWERED ●EXTRA STRONG CONSTRUCTION
●APPROXIMATELY HALF THE COST OF A TRUCK TYPE MODULE MOVER
●CAN BE SEEN IN LAMESA AREA
●IDEAL FOR GIN YARD USE & HAULS OF UP TO 10 MILES
CHAINS ARE HYDRAULICALLY SYNCHRONIZED TO THE TRAILER TIRES: NO SLIPPAGE IN SAND
LAMESA 806/872-2115 — **THOMPSON MANUFACTURING CO.** DON THOMPSON — HARLINGEN 512/423-2324 12-4

Merchandise

## 42. Farm Equipment

NEW 20 ft. JD350 offset disc complete with cylinders and hoses $5800. Big Ox rolling mulcher for shank plow, 983-3732 and 983-3450.
2 EXTRA clean 1970 4020 diese tractors, with cab and new tires 1974 John Deere 4230, 1600 hrs. quadrange weighted, excellen condition, 983-3732, 983-3450.
ROOD Cotton Harvester, ready t go to work. A good one. One mil south of Brownfield Highway o Frankfurt Avenue. C.C. Knott 795-7577.
TWO 96" side rolls, hydrants, 350 swing line, $3650 each. Roger Britt Littlefield, (806) 246-3617.

**USED EQUIPMENT**
1972 4320 Comfort cab.
1972 4320 Factory cab.
1974 4230.
1968 4020 Diesel
1970 4020 LP PS.
1970 4020 Diesel
1969 4020 Diesel PS.
1968 4020 LP.
1974 4030.

**NEW EQUIPMENT**
4440 PS.
4640 PS.
18' Krause Tandem, $3650 cash.
14' Krause Tandem, $3250 cash.
21' Krause Tandem, $5750 cash.
Speed King Porta Tiller.
S&S Spring Tooth Harrow.
806-495-3363 days 806-495-3410 night
FOR sale: 500 gallon propane tank 747-7847.
ROOD cotton harvester, ready t go. $2750. 763-6732.
TRADE house to be moved, bedroom, central air, fenced wellhouse, pump, for farm tracto or irrigation equipment. 5326 19th 795-0566.
IRRIGATION equipment. One 6' green turbine pump. One 3" gree turbine pump. One 604 MM motor One 283 MM motor. Call after 7PM 806-649-7552.
STRIPPER baskets removed o your farm. 863-2204.
WANTED to buy: One grinder mixer in good condition. (806) 469 5387, after 6PM.
1974 4430 WITH cab and air, nev tires. 806-266-5969.
COMPLETE pump service irrigation and domestic. Wate well development company. Phon 762-2312.
4 ROW Caldwell shredder, $1750 All steel 24' cotton trailers, $900 Rosebud cotton ricker, $1750. 892 2727, Idalou.
9N FORD tractor with breakin plow. 792-7258.

**WINTER SALE**
ALL TYPES OF R & J EQUIPMENT And Tye Planters
TRACTORS
Yanmar diesel 15 hp.
484 John Deere stripper
IH 240 utility
John Deere 9230
**USED 6-ROW JD BED PLANTERS**
3 bottom IH breaking plow
1 bottom breaking plow
9 row rod weeder R & J
Purina Feed
**FLOURNOY IMPLEMENT**
104th St. on S. University
745-1425

COTTON ricker for sale, like new Call 894-5011 or 894-6566, Levelland.
SALE: 30 aluminum cotton modul pallets, $150 each. Phone (806) 924 7776. No answer. Call 924-7501.
1977 4430 POWER shift, 65 hours, months left in warranty, 16 fron weights, 2-700 inside weights $22,000. 924-7297.
6" PUMPS to depths of 300'. Ray burn Moore, 832-4467.
425 ALFALFA cuber, 1038 hours good shape. Also 1971 Chevrole truck with cube bed. 505-392-8073.
8-N FORD tractor. Rayburn Moore, 832-4467.
DAMAGED 10x20 aluminum barn Portable, heavy duty floors, terms Will deliver. Cen-Tex, 6415 Ave. H 745-1187.
856 IH DIESEL turbo, cab, air heater 8.14 38 tires $7000 Pheare & Wilkins grain cart used 1 month $2750. 444 John Deere corn hea with Salamman corn savers, $4000 Used very little. 806-657-4584 afte 7PM.
WINDMILLS for sale. 832-4090.

| | |
|---|---|
| 1/2 inch Pneumatic Impact | $55 |
| Air Hammers | $29.95 |
| 1-ton Come Along | $18.99 |
| 2-ton Chain Hoist | $99.95 |
| 3 HP gas Air compressor | $279.95 |
| 16-28 Ft. aluminum extension ladders | |

**surplus center** hand tool specialists
819 Broadway 763-1641

**DENT**
**FARM SUPPLY**
Earth, Texas
806-257-3421
NEW
JD 737 shredders
JD 950 roller Harris
Caldwell shredders
Noble Mulchers
Noble FarroMaster
Miller Offset Discs
Hamby Chisel Plows
230 Discs
USED
8350 JD Breaking Plow $1600
IHC 1066 $10,000
IHC Flail shredder $1500
JD 4000 $7900

SIDE GLANCES by Gill Fox

"Lately, I'm leading a life of quieter desperation, thanks to your tranquilizers!"

Merchandise

## 42. Farm Equipment

FLOTATION tires, 18.4—38, 16—34, with wheels, and 15.5—38 wit wheels. 863-2547.
FOR sale by owner: 1973 7030 Allis Chalmers tractor. Extra clean good rubber, weighted and duals $13,000. 806-276-5239.
1466 INTERNATIONAL tractor loaded. Long axles and hub type duals. Real clean — low hours Fully weighted. 806-925-6716.
ERADICANE, 11 five-gallon can received from Stauffer Chemica 11-30-77 for quick sale. $16 per gal lon. Don Slaughter, 806-795-4121.
1965 FERGUSON 35 Special with loader and blade, small Oliver 3-point. $895. Some equipment 828-6814.
ROOD cotton harvesters. We buy & sell. We have parts & belts. Wood Motor Company. 806-293-3688. 221 East 5th on Highway 70. Plainview.
NEW shredders. 4-Row Servi $2250 — 6-row Caldwell, $3500. 806 238-1614.

**SPRINGTOOTH HARROWS**
24'-30' — 36'-42' KENT pull type
20'-28' S & S Three Point
SEE US FOR A GOOD DEAL
**MONTGOMERY & SCHNELL**
Implement Co.
Slaton, Texas
828-6357

**REYNOLDS SCRAPERS & LAND PLANES**
**ADAMS FARM EQUIPMENT CO.**
Rt. 7, Box 890 Lubbock
(806) 762-2510 or 762-187
Halfway to Idalou on 62-82E

FOUR A&M side row systems, $2500 each, 3/4 mile of 6" main line, 60¢ per foot. Seagraves, (806 546-2195.
ROOD cotton harvester, 799-6850.
CUSTOM deep breaking and chiseling. Good equipment. Call 828 4377 or 828-3088, Slaton.
7-30' TRAILERS, 8-20' trailers. 765 3176, 762-0471 unit 3176.
SPRINKLER for sale. 4-year-old, 5 tower Kroy center pivot, towable, irrigate 40 acres. 806-965-2160.
STRIPPER basket removal. We'll come to your farm. Rodney Green, 795-9677.
FOR Sale: Used cotton packers, fully reconditioned and guaranteed. 806-892-2565. The Lee Company, Idalou, Texas.

**KENT SPRINGTOOTH HARROWS PRE-SEASON SALE**

| | |
|---|---|
| 30' Harrow | $2260 list less 10% $226 — $2034 |
| 36' Harrow | $2435 List less 10% $243 — $2192 |
| 30' Coil Tine attachments | $458 list less 10% $45 — $413 |
| 36' Coil Tine Attachments | $566 list less 10% $56 — $510 |
| 4x16 Hydraulic stop cylinder, hose & ends | $165 list less 10% $16 — $149 |

Harrow includes set-up, 1/2" teeth, 6-used tires, dual gauge wheels
**SHALLOWATER EQUIP.**
832-4359
Anton Farm Supply
997-4801
IDEAL for cotton trailers, 8 by 10 by 25, steel beds, 995-3329.
TREFLAN — 55 gallon drum less than $1,200. 5 Gallon can less than $112. Call Jerry, 828-6244.

**COTTON RICKERS**
Place Your Order Now
MORTON MFG. CO.
Morton, Texas
806-266-5342
M-C GRAIN DRYERS, Bins, Augers and Legs. Complete grain handling system planning. M-C Rotary Scythes, Choppers, Stalk Shredders, Re-Fueling Systems, too. Call M-C Agri-Mart, Alan Hunsaker, 806-353-0091.
M-C GRAIN DRYERS, Bins, Augers and Legs. Complete grain handling system planning. M-C Rotary Scythes, Choppers, Stalk Shredders, Re-Fueling Systems, too. Call M-C Agri-Mart, Alan Hunsaker, 806-353-0091.
**R & J**
Ripper plow — Chisel plow — soil conditioner (behind Brkm plow) — 4x4 Tool carriers — Markers — Stubble Mulcher — Cultipackers — Listers — Coulters.
ASK YOUR DEALER.
Bigham Bros Mfg.
Lubbock, Texas

## 43. Feed, Seed, Grain

ALFALFA Hay. $2 and $2.50 bale. Coastal Bermuda $1.75 bale. Extra large bales. 806-233-2116.

Merchandise

## 43. Feed, Seed, Grain

DEKALB maize, stubble hay, leafy. $1.00. 799-0207.
ERADICANE, 11 five-gallon cans received from Stauffer Chemical, 11-30-77, for quick sale. $16 Per gallon. Don Slaughter, 806-795-4121.
WEX!! Makes Treflan, Tolban, Prowl and all your herbicides work better. Our Test Plot west of Lorenzo applying 16 oz. Wex per acre had lint Cotton Yield Increase of 8.1% per acre. Farmers Agri Sales, Lorenzo, 806-634-5382. Local 806-892-2441. Ask for Distributor information for Good Savings on 40-50 different farm supplies or products. Custom Treflaning using WEX.
HAY Grazer, $1.50 a bale. 746-6291.
BALED maize stubble, some grain heads, $1.25 per bale in stack. Phone 746-5125, 746-5930.
SWEET Dekalb seed, maize, stubble, hay. Fine stemmed & leafy. Heavy bales. $1.00. Phone 873-3446, McKennon.
CUSTOM hay bailing, with hay loader. Experienced. Bailed hay for sale. Ab Tucker, 795-5108.
ALFALFA Hay $2.00-$2.50 a bale. 4511 E. 4th Street.
TRAFLAN — 55 gallon drum less than $1200. 5 Gallon can less than $112. Call Jerry, 828-6244.
CUSTOM farming, all types; Treflan, listing & Hambying. Pete Pevehouse, 744-7268.
SUDAN hay in the field. 744-1844, 762-2980.
WEX!! We have it. Farmers Agri Sales. Dendy, Lorenzo 806-634-5382 or local 806-892-2441.
CUSTOM baling, square or big round bales, pop up loader. Galbraith, 763-1352.
THIS years hay for sale in barn. By bale or ton. Galbraith, 763-1352.

## 44. Livestock

TRAILER sideboards for livestock pens and some treated posts. 757-2395.
9 YEAR old Buckskin gelding. $300 or make offer. Call 745-4881, after 3:30.
THREE brand new Quad 4430 JD, cabs, air, $21,250 delivered. Warranty your name. 214-532-6148.
RED Raider Arena Stables and Tack rooms for rent. 747-9569 after 6 p.m.
GUERNSEY milk cow, Welsh mare, colt, bridle and saddle. 746-6429, 746-5729.
AQHA REGISTERED Colt, 6 1/2 months, AAA bloodline. Sire (grandson of Top Deck); dams out of Chick & Poco. Halter broke, good conformation. Show quality. Shown by appointment only. $600 or best offer. 505-683-5371 or P.O. Box 1852, Clovis, N.M. 88101.
SHEEP for sale — 13 bred ewes, one buck. 327-5251, Tahoka.
NEW 4 horse trailer, six-foot dressing room. Many other extras. Below dealers cost. 806-272-4140.
FOR sale: 2 cows, 1 excellent milk cow, just fresh, and 1 good nurse cow. 747-7847.
THREE new trophy saddles. 293-1265, Plainview.
6 YEARS gentle gray gelding, $275. 8 months Appaloosa Filly — $125. 795-9750.
3 YEAR old registered red Doberman male. Good with children. $175 or trade for pony. 806-456-4253.
FOR sale-5 year 15HH Arabian Gelding-grey-registered-4 mo. professional training-pedigree & pictures on request-price negotiable. Betty Long, Box 970, Denver City, TX. 79323. 806-592-2169, after 6PM.
FOR sale or trade 20 light steers and heifer calves. Also two good horses. We buy horses, hogs, and cattle. Just give us a call. 763-0589. 5414 Acuff Road.
FOR sale: registered 2 yr. old quarter horses in race training, call 792-3253 or 795-9042.
HORSESHOEING service. Call H.C. Brewer, graduate farrier. 792-5307.
WEANLINGS. Thoroughbreds and ½bares in foal. Why pay commission and entry fees? Buy direct from breeder. Phipps Farm, Buster Phipps. 806-465-3385 from 8AM-5PM.
WELDING Shop — Get that repair work done now. Horse, stock & cotton trailer repair. Portable welding & fencing. 745-1857, 745-1966.
2 HORSE Hale trailer, excellent condition. 797-0549.
TENNESSEE walking horses. The ultimate in a pleasure horse. 4 to choose from. These won't last long — hurry! 797-0549, 792-5469.

**STOCKMAN'S CENTER**
Deluxe barns. Gates. Panels. Chutes. Feeders. Waterers. Hay rack. Cattle Equipment. Horse Tack.
QUARTER HORSES FOR SALE
7 miles east of traffic circle on Hwy. 84
745-7636 745-1257
WANTED: All types of horses, saddles, trailers, and related items. Call anytime. 745-1435.
GOAT-Haven: Registerd, grade and butcher goats. 806-863-2426.

## 46. Auctions

## 46. Auctions

**AUCTION TONIGHT**
COLLEGIATE AUCTION
Sale Starts 7:30 — 1920 Avenue "H"
Friday Dec. 9th — Lubbock, Texas
**FURNITURE**
NO MINIMUM-NO RESERVATION
ALL MERCHANDISE SOLD TO HIGHEST BIDDER
Partial Listing
5-Piece Spanish Bedroom Suite; China Cabinets; Wood Dinette Tables; Wall Hugger Recliners; Velvet Living Room Chairs; New Herculen Hide-A-Bed; Numerous Used Sofas; Bar Stools; 7-Piece Chrome Dinettes; Used Hide-A-Beds; Night Stands; Wood Chest of Drawers; Rocker; Living Room Tables; Living Room Chairs; Vinyl Recliners; Dressers; Used Bedroom Suite; 5-Piece Dinette with Swivel Chairs; New Sofa & Chair; Chrome Dinette Chairs; Headboards; And Much More!
OPEN ALL DAY FOR INSPECTION ● CALL 747-6077
DON'T MISS THIS SALE!!
**MERRY CHRISTMAS**
KEN PETERS OWNERS & NICK NICHOLAS
TXGS-77-0097 AUCTIONEERS TXGS-77-0094 12-9

Merchandise

## 44. Livestock

**HORSE AUCTION!!**
**Lubbock Every Mon. 7PM**
Hwy. 87 So. Austin's Arena
Amarillo 1 & 3 Sat. 12PM
Big Spring 2 & 4 Sat. 12PM
Big Spring Livestock Auction
Jack Austin owner & auctioneer
WE BUY & SELL DAILY
799-0439 TXGC-76-0364 745-1435

LAZY D Stables, stalls for rent, $20, monthly. 8:00am to 5:00pm. 795-5528. After 5:00pm, 795-1537.

WE buy horses. Good or no good. Also saddles and tack. 747-4017.

## 45. Poultry

FOR sale: Barbeque and milk goats, rabbits and ducks. 745-1249, 8002 Cedar Ave.

LARGE hens, $3.00 each. 799-5064.

BABY parakeets and cockatiels for pets at the Lazy B Pet Farm, 806-828-6753.

## 47. Miscellaneous

PECANS, new crop. Paper shell, $1.00-lb., 5 lbs. or more. Saturday only 9AM to 5PM. 3418 57th.

WEIGHT Loss Program — Protein with solid food okay says FDA. 792-1407, 795-5381.

FIREWOOD — Oak, Seasoned, split. Finest cut available. Correct measure. Pick up allowances on request. Pinon on stock. 799-2315.

NEED a doghouse or welhouse or storage house or play house? See the Playhouse man on Idalou Highway, one mile past Rip Griffin's Truck Stop, on the right.

CHRISTMAS Shop at Quenell's Gift Shop. Wide selection of hand painted plaster, western scenes, religious pieces, large and small animals, statues and wall hangings, imported glass and baskets $5/up. 745-1249. 8002 Cedar Ave.

1915 CAST cook stove, wash pots, buckboard seat, saddles, spurs, bits. Halfway Lubbock-Idalou, open Friday, Saturday, Sunday. Log Cabin Antiques.

HEAVY maple couch makes bed. Antique divan, velour cover. Good 2-wheel trailer. Wood baby bed. 1110 8th Street. Shallowater. 832-4266.

GAS dryer — King — hospital — twin beds — copier — Studebaker. Kerr's. 4210 19th. 792-4407.

FIREWOOD for sale. $85-cord. 885-2624.

FOR sale: two girls' long Christmas dresses, size 10 and 12. Also short leather coat, size 10. 799-0833.

FOR sale: Clark floor maintainer model 1500 with floor accessories. 4820 Louisville. 793-2058.

JEWELRY — Saturday only at Double-Up (South Plains Mall). Dinner rings, 14K, genuine rubies, sapphires, opals — shown by Oriental Jewelry & Crafts. Locally owned, unconditionally guaranteed. Your choice, $125 & under!

SEASONED liveoak wood for sale. Any amount, $40. cord — you load it. Burdette Cedar Yard. Goldthwaite, Texas 76844. 915-648-2757.

GOOD couch for sale. I want to buy a good used vacuum cleaner. 795-8193.

OAK fireplace wood, $50 a rick, $90 a cord. Call Jerry Gage, 797-2367.

MAMIYA Camera and flash attachment and carrying case. 35 mm. Excellent condition. $110. 806-465-3612, Tahoka.

FOR Sale, 9 by 8 child's play house. 892-2874.

8x12. PORTABLE Aluminum Building, Morgan, 5 months old, original price $800, will sell or trade for vehicle, even or up. See at 34th & Knoxville, Shamrock Station or call 763-5111.

BEAUTIFUL cherry wood original finish tilt-top oval table, 45"x33", 2 old brass electrified Aladdin lamps with new shades. Pair 18th Century brass, heavy twisted stem candlesticks, 12 inches. Oak tea or chocolate cabinet. Bronze and champleve' lamp, 24". 3803 55th.

FIREWOOD, seasoned live oak! $90 cord, $50 1/2 cord, delivered and stacked; $35 1/4 cord, not delivered. 797-4478.

PLAYHOUSE — paneled, storm windows, carpet. Very cute. $200. 745-4162 after 5PM.

CHAIRS for sale and electrical fixtures. 799-4863. Larry or Tony.

UNCLAIMED Freight: Hide-a-bed, $99; new 1 Early American and 1 French Provencial with mirror; lingerie high boy, $109; new living room suites and Hide-a-beds, $249 and up; 3-piece used bedroom suite, $119. Avenue H & 34th.

SEWING machine, $50. Call after 6PM, 799-4505. 2313 48th.

SUN lamp $50 — 13x15 wool braided rug, $40. 799-0651.

FUR pieces, antiques, furniture, china, (no junk), appointment only: 792-7262.

FIREWOOD. Will cut trees, cross ties, telephone poles for half the wood. 745-4003.

FOR sale: Three Turkish rugs, Meershaum pipes, copper and brass decorator items. 793-3172.

FIRST time on market. Vie's fresh cucumber dressing. For more information, call 745-2604.

FOR Sale: Grecian Health Spa membership. 797-8039.

NEW Curtains with valance, green striped; yellow-orange; blue-gold; beige rug. 795-9087.

FOR Sale: Morse Sewing Machine and cabinet. 797-2874 after 5p.m.

PPV-PEOPLE powered vehicle. 10-speed bicycle. Large tent. 799-7445. 5417 14th.

KIRBY vacuum cleaner with attachments, excellent condition, 792-3019.

MESQUITE wood. Pasture to lease for wood. 200 acres of river bottom, will lease by acreage or cord. 8-5PM, 817-989-3591, 989-2974 6-10PM.

10-SPEED bike, like new, $65. 744-0422, after 5.

**Singer 12 Reprocessed**

Models Sews knits, jeans. All metal equipped to Zig Zag, etc. Guaranteed. $39.95 each. A.B.C. Sewing, 3104 34th & Flint. 799-0372.

35 SQUARE yards used carpet; blue shag, excellent condition. 797-8723 after 6PM.

10x10 SHEET iron storage house, wired for electricity, wood floor, sheetrock walls. 797-8723 after 6PM.

OAK firewood, 18 inch, for your Franklin stove or regular fireplace, 24 inch, $20. rick, Waurika, Oklahoma. 405-228-3207.

ROMANTIC Victorian wedding dress. Chapel train, imported veil. Neiman's of Dallas. Size 10. 797-1612.

STEREO set, Pioneer receiver 35 watts, dual 1228 turntable, Sony TC640 reel-to-reel. List $1125, take $695 or best offer. 799-0728.

AIR Conditioners wanted, carpet wanted, household appliances wanted, furniture. Immediate cash. 762-5726.

EGGS, 49¢/dozen; pecans, superior crop. Western slides, 99¢/lb.; Bradly and Burketts, $1.10/lb.; 100 lb Colorado #1 pinto beans, $35.95; food stamps accepted. Little Giant, 50th and Ave. H.

FIREWOOD, cedar. $100. cord, $55. rick. Delivered & stacked. 745-4847 after 5PM.

STOVES, refrigerators, dinette, carpet, bicycle, heaters, TV, dresser; beds — king, half, regular; windows, meat cutter, scales, couch, wicker chair, end tables, freezer; bay window, washer, hair dryer. 762-5726.

JEWELRY: Gorgeous 14K genuine ruby or sapphire ring (7 stones about 1/4 carat each) only $86 — unconditionally guaranteed — 792-5873 A/5:30.

VERY nice coats, dresses, pant suits (6-8), shoes, drapes, lamps, pictures, misc. bargains. 3005 79th St.

DROP leaf dining table, and 2 chairs, $50. 863-2204.

FIREWOOD, oak & mesquite. Bundles, ricks & cords. Discount if you pick it up. We accept Visa and Master Charge. 4402 50th. 799-4403, 863-2476, local.

CHRISTMAS bargains, ladies, 2 carat diamond cluster dinner ring. Will take best offer. Call after 6PM, 763-8596.

Merchandise

## 47. Miscellaneous

**YEAR END CLEARANCE SALE**

Save up to 30% on all sizes storage buildings and green houses. Several used and factory seconds: 7x10 thru 12x40. We deliver. Terms.

**MORGAN PORTABLE BUILDINGS**
**1704 North University**
**763-8564**

10,000 GALLON tank car. 745-1111.

200 FEET 10 inch pipe. 180 feet 8 inch aluminum irrigation pipe. 745-1111.

HERITAGE Live oak trees, 1 1/2" and larger. Nursery Grown. 747-6915.

15 — 20-GALLON aquariums. Wrought iron stands. Bird cage. 3511 Slide Road.

DIAMOND ring for sale. 3/8 Carat. $400. Inquire at 745-1754 after 5PM.

POLICE MONITORS: Christmas special $49.95. Regency 4 Channel UHF. Medcom, 1718 Ave. M.

LADIES size 18 fake fur coat. Chocolate brown fur, gold buttons. Like New! $15. 2 Delco car radios, good condition. General Electric massage kit, like new! $5. 2223 North Main, 806-998-4016, Tahoka, Texas.

CHRISTMAS! $100 Bicycle exerciser for $65; rattan chair $5; maple lamp stand $7; yogurt maker $5; chrome luggage rack $2.50. All like new. Typewriter and stand $20; Sunbeam Mixmaster $5. 765-5925. 2413 7th.

POTTERS wheel wanted. 799-8938.

FIREWOOD — $75 per cord, $40 per rick. We deliver and stack. Phone, 806-254-2935. Call before 8AM and after 8PM.

MUST sell: 2 diamonds purchased as investment, need to liquidate for cash. A 3 carat round and a 7 carat round. 915-333-4853, Mr. Ross.

BICYCLE: girl's, 26" 3-speed, German made, like new. $45. 747-5417, 797-8970.

PECANS, shelled, unshelled. Good quality. Dink Webb, 1722 23rd. 744-3316.

SINGER desk model sewing machine with bench. Older model, but have all attachments including buttonhole. Runs great! $75. After 5PM, 747-8682.

**TV IS BETTER ON A GIANT SCREEN**
**SMALLWOOD'S**
**3019 34th 795-5253**

SEWING machine; 15" steel belted radials. 793-0286.

WHIRLPOOL poretable dishwasher. Also chain saw. Cash only. Very good condition. 797-2598.

**Sacrifice PIONEER STEREO SYSTEM $99.00**

Brand new 1978 powerful Pioneer Sound System. AM-FM receiver, 8-track tape player, head phone & recorder jacks plus big sound Omega speakers. One only at this price — $99.

**WORLDWIDE Stereo Center**
**2008 34th Street**
**765-7482**

NOTICE: Boys bicycle, ten speed, like new, only sixty-five dollars. 763-6184.

MAN 1 carat 7 stone cluster diamond ring. $300. 2 turquoise rings $15 each. Office desk & chair. $120. 799-1838.

USED 10x12 portable building, wired, paneled, insulated. 745-1187.

**Sacrifice SINGER $39.00**

Must sell — fully guaranteed Singer Super Spartin. Used as portable, or cabinet optional.

**WORLDWIDE Sewing Centers**
**2008 34th Street**
**765-6667**

LADIES' 14 carat yellow gold wedding set with one approximate .50 CT. brilliant cut diamond. The diamond is set on a 1/8mm wide band with 2 rope guards. 747-4547.

SPUR collectors! Several pairs of fine spurs. O.K.'s, Kellys, and Boone. Franciscian pottery-Madaria pattern. 3803 55th.

TAKING orders for good Native pecans. Machine cracked. 90¢ pound. 799-6949.

GET a letter from Santa! Call 799-8961 for more information before December 18th.

CONSOLE stereo. 46" Walnut cabinet, AM-FM stereo radio, 8-track tape player, BSR turntable. Guaranteed. $17.45 down. 12 Payments of $14.93. Smallwood's, 3019 34th, 795-5253.

COMPONENT stereo. Am-FM stereo radio, 8-track tape player & recorder, two 10-inch speakers. $14.35 down. 12 Payments of $11.20. Smallwood's, 3019 34th, 795-5253.

HEAVY duty all metal Singer sewing machine. Sews vinyl and leather. $49.

**Sewing Machine Service Center**
**1801 34th**
**744-4618**

**SINGER SCHOOL MACHINES**

**Fills bobbin in machine. With 4 drawer desk. $75 regular. On sale $55. Layaway. Mastercharge, and Visa. Finance. Sewing Machine Service Center. 1801 34th. 744-4618.**

THIS spot, that spot, traffic paths too, removed with Blue Lustre carpet shampoo. Dunlap's.

**FOR SALE 17 TANK BATTERIES**

**Various sizes. Tanks are mostly hi-500 barrel bolted steel. Other sizes available, including redwood gun barrel. Sales to be by bid, and will include walkways, stairways and pipe. Contact:**

**S.E. Boley**
**Amoco Production Co.**
**Box 367, Andrews, Tx 79714**
**for details. Telephone 915-523-2052.**

SWEET potatoes — by the pound or the crate. Homestead Garden, 799-0359.

GOLD diamond & ruby dinner ring; Squash Blossom necklace; ring & bracelet set; call after 5:30. 797-8748.

**Chaparral Firewood**

**Seasoned — green — or mixed**
**Oak — Pinon — Juniper**
**delivered and stacked.**
**792-1958, 2317 34th**

WOOD for sale, oak; stack of 5( pieces for $30; slow burning. Money back guarantee. Corner of 47th & Quaker. 795-0068, after 5PM preferred.

OUTLET: Pre-Christmas Sale now in progress. Mix & Match, Ladies Fashions, Shallowater. 832-4544.

FIREWOOD: Oak, $90. per cord. $50. per rick. Rodney Green, 795-9677.

PINON & pine mix. Oak. Split wood-stacked & delivered. Day 747-6143. Nite 762-1235.

**GOLDEN STITCH & SEW:** 1977 model, free arm. Sleeve type, portable, buttonholes, fancy work. $99, 25-yr. guarantee. **ABC SEWING CENTER, 3104 34th & Flint, next to Color Tile. 799-0372.**

CURED, split oak, hickory. $9( cord, $50 rick. Delivered. Call 806-872-7235, collect.

PECAN trees — bearing, landscape size. Professionally installed. $300-$500. Conditional guarantee. 792-3077.

## This Funny World•

"I call 'em shoes. They're great except when it rains I have to make a new pair."

Merchandise

## 47. Miscellaneous

QUILTS, handmade Red Raiders, others; afghans; pillows; record player; roll felt; 762-3598.

LIVE oak firewood for sale. Full measurements. 745-3383, 797-5746 after 6pm.

FOR sale: Landscape cross-ties, truck/load & smaller quantites. 792-6745, 745-3691.

EUREKA Upright vacuum, indoor-outdoor, hi-low, shag adjustments, guaranteed. 4 Payments of $12.60. Smallwood's, 3019 34th; 795-5253.

KIRBY Upright vacuum, Shag-Ezz wheels. Guaranteed. $25.95 down. 6 Payments of $18.60. Smallwood's, 3019 34th, 795-5253.

DURABILT portable buildings, barns, offices, storage. A fully stocked lot at 6527 Ave. H, or special orders. Built locally giving you what you want in style, size and color at lowest prices. 745-2891.

COLOR TV, 17-inch, new. $49.98 down. 12 Payments of $28. Smallwood's, 3019 34th, 795-5253.

10% DISCOUNT — New bikes, lawnmowers. We assemble all makes. Cruz' Bicycle & Lawnmower Shop, 4204 1/2 West 19th, 795-4331.

FIREWOOD, oak & mesquite. Bundles, ricks & cords. Discount if you pick it up. 4402 50th. 799-4403, 863-2476, local.

UPHOLSTERY — sofas, $99. Chairs, $49.50. Labor only. 14 years experience. 747-0469.

OAK firewood for sale, $50 a rick, $90 a cord. Call Grady Hiser, 763-6066, 762-9462.

USED pipe, 2 inch-35¢, 12 3/4 inch-$2.95. Wolfforth Pipe & Supply, 866-4331.

**SINGER TOUCH & SEW**

School machines, deluxe models, & big desk cabinets; zig-zag, button holes, etc. All in new cond. $69.95 ea. Guaranteed. ABC Sewing Center, next to Color Tile, 3104 34th.

TRAILERS: Buy — Sell — Trade — Rent. West 34th, past Frenship Gin. 793-2048.

**SINGER CLINIC**

Annual check-up, $4.95. Completely oil, delint, adjust all tensions, all brands, $4.95. ABC Sewing Center, 3104 34th, at Flint, next to Color Tile, 799-0372.

NEW and Used Chain Saws. Repairs, Parts, Chain Sharpening. 1101 65th St. 745-4398.

Structual sizes 1/2" to 13". Casing sizes 6" to 20". New 2" OD light tubing for panels. 3" as low as .50 ft. 4" as low as .70 ft. 3/16" used tank steel.

**COX PIPE & SUPPLY, INC.**
**S. Hwy 87 & FM-41 863-2524**

PISTOLS, Rifles, Shotguns, bought, sold, traded. Money loaned. Hubers Pawn Shop. 806 Broadway.

**SEWING MACHINE SALE**

Deluxe zig-zag, button holes, fancy work and blind stitch.

**CHRISTMAS SPECIAL STARTS AT $99.50**
**Rent-Buy**
**19th & Avenue M 762-2111**

IPPB PORTA-bird respirator. Excellent condition. All attachments included. 885-2361.

## 48. Garage Sales

FROM Friday 4PM to Sunday 6PM. 5407 76th. Clothing, air hockey table.

GARAGE Sale. 1910 61st. Friday, Satuday & Sunday. Baby items, clothes, bed, dishwasher & miscellaneous. After 8AM.

CLOTHES, doors; water tanks, 50 gallons, 4118 30th Street.

GARAGE sale: Large air hockey table, $100; toys, children & clothing, some new. 5420 W. 8th Place.

ESTATE Sale. See this column Saturday and Sunday.

WESTWINDS. 5607 Amherst. Saturday 8-5, Sunday, 1-5. Christmas decorations, toys, housewares, baby's and children's clothes, ladies' and men's clothes. Lots of miscellaneous.

ANTIQUE round oak dining table, desk, ornate iron baby bed, two Colt Derringer's, American Oak player piano, stereo jukeboxes, pinball, beautiful old clocks, bisque figurines; etc. 4610 35th.

JUKEBOXES stereo, 200 selections, American oak player piano, gifts the whole family will enjoy. 806-792-3069. 4610 35th.

3 FAMILY garage sale. Lots of electrical appliances. Misc. 710 30th.

FIREPLACE screen with legs, barbeque grill with electric spit. Two electric grass clippers, drapes, bar stools, nice games. Custom made gold clubs all woods 1 thru 9, new. Many more nice items. 2710 39th.

COFFEE table, finished ceramic pieces, Christmas decorations, clothes, misc. 4402 14th. 9-5 Friday-Sunday.

MISCELLANEOUS furniture, clothing, household items, Friday & Saturday 9-6PM; Sunday 1-5PM. 5107 70th.

GARAGE Sale at 1515 32nd. Friday-Sunday. Refrigerator, clothes, lots of miscellaneous.

MOVING Sale-Frost free refrigerator, king size bed, couch & recliner, 2 washing machines, dryer, free female Labrador, lots of miscellaneous. 792-2495. 4509 51st.

LIKE new clothes. 3012 46th.

CHRISTMAS Shoppers Special: High fashion pierced earrings (gold or silver) half price; beaded chains $1.50; air conditioner, clothing, miscellaneous. Friday & Saturday, 9-5. 4425 78th.

GARAGE sale, 2009 62nd, '68 Buick $500. Storm door, adding machine, rototiller, clothes, pots and dishes. Stereo turntable. Furniture. Household items. Floor furnace. Sink. Miscellaneous goods. Come look! After 8AM Saturday & Sunday.

GARAGE sale, camping equipment, 9x12 tent, Coleman stove, lantern, cooler, cots, axes, gardening tools, etc. 9AM-4PM, Sat. Sun. 740 South 11th, Slaton, Texas.

NEW, doll-clothes, hand made. All sizes. Cheap. 2415 Auburn, #32.

WASHER and dryer, Harvest Gold, office desk and arm chair, good condition, 792-9961.

YARD Sale: 922 42nd. All sizes clothing, housewares, toys.

INSIDE garage sale — furniture, drapes, baby items, gas heater, clothes & misc. 313 Ave. W.

Merchandise

## 48. Garage Sales

GARAGE Sale Friday and Saturday. Toddler shoes, women's coats and dresses, Christmas ornaments, knick knacks and auto parts. 2510 Knoxville.

SAMPLE Sale: Men's sweaters, shirts, jeans, jackets. Saturday only. 8208 Louisville, 9-5PM.

GARAGE Sale, Friday and Saturday, 5205 8th. 2 refrigerators, 1 stove, 1 washer, small appliances, household goods.

GARAGE Sale Friday and Saturday only, 5322 73rd: men's and women's clothes, large sizes, Christmas decorations, and lots of odds and ends.

'73 CHAMPION 27' motor home, dual air, 19,000 miles, CB, 440 Dodge. $12,750. 3803 56th. 792-9337.

GIANT Garage Sale. Three garages full. Dolls, toys, baby things, tools, furniture, books, clothing, craft supplies, holiday and children wear. Great buys for Christmas. 7AM-7PM. 3310 58th St. Today.

GARAGE Sale: A little bit of everything. 2010 52nd Street.

BABY clothes and little girls' clothes, ladies' and men's clothing, dishes, miscellaneous items. 1115 East Kent.

EARLY American bedroom set, bookcase bed, triple dresser, chest and desk, $200. Ward's cabinet sewing machine, built-in attachments, $75. 745-7007.

CHRISTMAS Bazaar: Macrame, dolls, aprons, stuffed animals, Christmas ornaments and decorations, baby items, baby quilts, kitchen items, cakes, cookies, house shoes, plaster, vanilla, many children's delights, many other goods. A great place to shop for Christmas gifts. Friday and Saturday only. 9AM-7PM. 4007 42nd.

GARAGE sale: piano, furniture, mattress, toys and clothes, Thursday and Friday only. 3610 76th.

GARAGE Sale: baby items, infant clothes, Kenmore vacuum, antique table & chairs, ladies' & maternity clothes, sizes 12-16. Friday & Saturday, 8:30-6PM. 4402 78th.

USED carpet, several colors, excellent condition. Truck load sale. Bargains Galore. 762-5726.

GARAGE Sale: Saturday Dec. 10th and Sunday Dec. 11th, 8AM-5PM. Household items, baby items, and other things. 5322 77th Street.

HORIZON Club, new crafts, gifts, decorations, used books, clothing, Harlequins, misc. 5425 30th.

GARAGE sale: 3607 Knoxville Drive, Melonie Park South: golf clubs, stereo and speakers, bicycle, boys' and men's jeans, toys and games.

CHRISTMAS sale: New recliners, $99; new loveseats, $99; living room furniture, at a big savings. Side-by-side refrigerators. 30" gas range. 10-Speed bicycles. Lots of other bargains. 2522 Avenue H.

WHY Have a Garage Sale? We have over 50 dealers at the Flea Market, 2323 Avenue K who will buy or consign your merchandise, jewels to junk, no clothing. Must be priced wholesale. Open every Friday, Saturday, and Sunday. Bring or call. 747-8281.

GARAGE sale: Chair, ceramics, bike, boys' clothing & misc. 10AM-5PM Wed.-Fri. 4928 7th.

WANT to buy garage sale leftovers, boxsprings & mattresses. 765-7957.

ESTATE sale — Linens, tools, furniture, appliances, lawn equipment, dishes, petite ladies clothing, miscellaneous items. 9AM Friday, Saturday, Sunday. 2109 54th.

8' SLIDE in camper. $200. 866-4811, local.

LOW overhead enables High Plains Furniture to pay more & sell for less. Furniture, bicycles, wringer washers. 1533 E. 19th. 762-3160.

STAMPS — Cash: 50¢ — Tree decorations, flower pot, $4 — ladder, gas heater, chairs, luggage, Christmas tree; $7.50 — leaf cart, diaper washer, bar stools; $10 — bassinet, play pen, pressure cooker, child's desk; $15 — weights, organ, matching lamps, chest, dresser, skis; $25 — TV, gas range, refrigerator; $35 — divan-chair; $50 — belt exerciser, dinette.
1106 23rd 744-9672, 762-2589

**WILL pick up your garage sale left overs free of charge. 762-9678.**

**TEXACO & FIRESTONE ANTIFREEZE**

**$2.95 a gallon or $2.90 by the case. Firestone $2.75 with 5 cases or more. Hartsfield Texaco, 2815 Slide Road, 795-4120 & 5501 Brownfield Hwy., 795-3316.**
**ALL CIGARETTES .... $4.95-carton**
**FIREWOOD ..... $80 per cord**

FURNITURE refinishing and repair. Reasonable prices. Free estimates. Pickup and delivery. 747-6121, Monday-Friday.

**FLEA MARKET**
**24th & Ave. K**
**LUBBOCK**
**SPACES FOR RENT**

**Open every weekend. Open Friday Evenings until 10PM. Over 75 dealers.**

WE Buy Most Anything!!!!! Furniture, Baby items, Heaters, Bicycles, Refrigerators, Wringer Washers, Air-Conditioners. 3207 Ave. H. 762-4591.

CASH for used furniture, appliances, otther valuables. Buying — Selling daily. Joe's Used Furniture House, 2522 Avenue H, 762-9436.

Buy/Sell cars, terms. Furniture, refrigerators, stoves, TV's, plumbing. Garage Sale Center, 3102 Avenue H. 744-5621.

FREE Garage Sale signs, compliments of Ellison & Scott Realtors, 5313 50th. 793-2575.

## 49. Furniture

WE are loaded with bedroom, living room & dining room furniture of all kinds — more on the way! Buy early at prices below discount. Terms & lay away for Christmas. Triple A Furniture, 2216 Avenue H.

NINE piece living room group, $278., Buckner's, 1515 19th, open 'til 7.

FLORAL crush velvet couch, $100. 792-9033.

RECONDITIONED antique furniture. Compare our prices to new. Open Friday, Saturday & Sunday. Rita's. 747-0415.

83" MODERN tan and gold sofa. 795-5622.

WAGON-style portable electric grill, $75. Love seat sleeper, like new, $125. 8205 Lewisville, 797-2590. Will deliver.

Merchandise

## 49. Furniture

FRIDAY-Saturday. Queen size hide-a-bed, green naughahyde in very good condition. 793-2027.

4-DRAWER chest $28. 5-drawer chest $38. Texas Discount Furniture, 1901 Ave. H.

MOVED, Ave. H Furniture has moved to 1901 Ave. H, now at Texas Discount Furniture, 1901 Ave. H, Salvage Furniture.

**LEASE FURNITURE**

**1 BEDROOM APARTMENT FOR AS LITTLE AS $30 MONTH**

**J-C-N FURNITURE**

**Temporary Showroom**

**2403 1st Street**
**(Off University)**
**793-0510**

COUCH, $125; end table, $30; coffee table, $30. Several other items, 744-2096.

MAPLE twin-size mate's bed with four big drawers, $100. Call 795-8436 after 5PM.

WHITE Louis XV arm chair; Queen Ann mahogany plum colored arm chair and mahogany pedestal table; walnut end table; walnut end table; 40" white lamp. Excellent condition. 797-1242.

TRUCKLOAD of factory closeouts — Sofas, $158. Loveseats, $98. Chairs, $68 & sleepers, $200. Several colors, all matching. Terms to fit your budget. Triple A Furniture, 2216 Avenue H.

EARLY American living room furniture. Sofa, 3 chairs, end & coffee tables. 799-4208.

BUY, sell and trade, refrigerators, stoves, heaters, baby furniture and antiques, dinette, book case, glassware, jewelry. Anything valuable. 4313 Ave. H. 762-3094.

**MATTRESS AND BOX SPRINGS**
(Sealy and Englander)
All as is, damaged, factory return or used. King-queen-full-twin-all priced at 1/2 or below our regular price. Some King sized mattresses, only as is-$35 each. Limited quantity. No deliveries at these prices.

**CURRY'S**
**809 Ave. H**

**747-5530**
**Buy and sell good used furniture and appliances.**
**C & C Furniture**
**2302 Ave. H**
**Night 746-5122**

WHITE French Provencial three piece bedroom suite, $198., Buckner's Furniture, 1515 19th.

SEVEN piece dinette, $128. Buckner's Furniture, 1515 19th. Open 'til 7.

QUEEN sized 15 year factory warranty, mattress and box springs, $168. Buckner's Furniture, 1515 19th.

BASSETT Early American rockers, $158., Buckner's, 1515 19th, open 'til 7.

BASSETT sleepers, $278., Buckner's Furniture, 1515 19th. Open 'til 7pm daily.

BASSETT queen size sleeper, $374., Buckner's Furniture, 1515 19th, open 'til 7.

**WE PAY MORE**
**For good used furniture and appliances.**
**BAIN FURNITURE**
**1508 Ave. H**
**765-5247**

J&G FURNITURE — Stripping — Refinishing. Reasonable. FM-1585, half-block west of Tahoka High way. 745-1578.

**LUBBOCK FURNITURE**
**1510 Texas Ave.**
**765-5861**
Sell Us Your Used Furniture

**FURNITURE & APPLIANCE BUYER**
**747-6077**

**747-5791**
We buy and sell good used furniture and appliances.
**PLAINS FURNITURE**
**4311 Ave. H**

SIMMONS Mattress and Box Springs. New, used, damaged, soiled. Several Beautyrest sold as is. The Economy House, 1617 19th. 744-1666.

**RENT-BUY**

**KELVINATOR refrigerators, washers, dryers, TVs, stereos, sewing machines. Rent to buy. No credit check. All you need is your honest face. All rent goes toward purchase.**

**1320 19th 762-2111**

**WAYNE'S USED APPLIANCES**

**Reconditioned — Guaranteed — clean washers, dryers, refrigerators, freezers, ranges. We service all appliances — specialize in Whirlpool. Kenmore, Signature overhauls.**

**3 Miles West of Loop 289 on 34th**
**792-5785**

RENT to own — refrigerators, ranges, washers and dryers. Mullins TV, Monterey Center, 797-3326.

**LIKE NEW**

**Freezers, refrigerators, stoves, washers & dryers. All guaranteed. Bain Furniture, 765-5247 1508 Avenue H**

USED Refrigerators, Ranges, Reconditioned, guaranteed. The Economy House. 1617 19th, 744-1666.

Merchandise

## 50. Appliances

PRACTICALLY new stoves, refrigerators, all guaranteed. Plains Furniture, 4311 Avenue H. 747-5791.

RECONDITIONED and guaranteed. Maytag washers, dryers, refrigerators, and freezers. Also complete line new GE and Frigidaire appliances. We also service. Jobe's Appliance, two miles North of Airport on Amarillo Highway. 746-5533.

## 51. TV—Radio—Stereo

WE purchase used color TVs. 799-8943.

25 INCH Color Console Television — perfect working condition. Real nice cabinet. $145. 745-4982.

GOOD stereo system, AM-FM radio, 8-track tape, record player. 795-3931 after 5PM.

JIL AM-FM 8-track in-dash radio. 2 Pioneer, dual cone, 10 oz. speakers. Call 792-5861.

COLOR TV for sale: good working condition, 792-9485, 4816 44th.

USED color TVs. $75 — $225. The Electronics Shop — 2619 34th. 799-8943.

PENNCREST AM-FM stereo tuner, $40. Tape player, $20, turn table, $25. 795-2917.

TV's REPAIRED at reasonable price. Pick-up and delivery. 799-7754.

WE buy defective color TV's. Davis TV, 4108 Avenue H, 763-0660.

COLOR TV Lab — Service calls, $9. 22 Years experience — 799-8811 nights, Sundays, and holidays. 9AM-10PM.

BARGAINS: New and used color TVs(some take-up payments.) Mullins Brothers TV Land, 2815 34th, 793-0601.

TAKE up payments. Beautiful guaranteed color TV. Mullins TV Monterey Center, 797-3326.

**THE TV PLACE**
**Rent New Televisions By Week or Month**
**No Credit Check — Free delivery**
**Console TV's**
**765-7557**

**RENT RENT**
**RENT TO PURCHASE**
**Portable Televisions**
**Console Stereos**
**No Credit Check**
**Free Delivery 11AM-10PM**
**ACCO T.V. RENTALS**
**2427 7th 747-5974**

Repairs completed in home if possible. Service call

**J&L TELEVISION**
**795-3373**

**$10**

RENT to own!! Color TV, stereo, Mullins TV, 5101 34th Street. 792-5121.

USED color TV's, $75-$195. Guaranteed. Ray's TV and Appliance. 2825 34th. 795-5566.

**RENT-BUY**

**Curtis-Mathes built TVs, Stereos, Appliances. Sewing machines. Rent to buy. No credit check. All you need is your honest face. All rent goes toward purchase.**

**1320 19th** 11-30 **762-2111**

## 52. Musical Instru.

CONSOLE Cable Piano, $325 747-8456.

HAMMOND Chord organ, excellent condition and buy. Very easy to learn, even for children. 745-4369.

LOWREY Spinet organ and bench, two keyboards, mahogany, good condition. $350. 799-8461.

CORNET, newly refinished, King (Cleveland 602), like new condition with hard case. A great Christmas gift. 745-1165, after 7PM. $155.

PIANO for sale, Betsy Ross Spinet, $450. Call 792-6474.

4 VIOLINS for sale, 2 old & 2 not so old. 2 Electric guitars. 762-8319.

HARMONY Banjo, in excellent shape. $75. 762-4408.

IT'S Christmas! Epiphone acoustical guitar, case, excellent condition. Reasonable. 797-9345 after 5PM.

6 PIECE pearl drum set, cases, covers, accessories. Zildgian cymbals. Call 795-1291.

PEAVEY Series 300 Bass Amp, 2-15 cabinet, $375. Fender Jazz bass, $250. 762-1389.

NEW Guild M-75, Fender twin reverb. Contact Trevor Jones, 797-0933.

SING along with this electrified player piano with rolls, or push buttons on this jukebox to hear your favorite songs, great gift. 795-1427.

BALDWIN Fun Machine, complete with bench, ear phones and music. Just like new. 5724 36th, after 5PM on weekdays.

X-MAS BUY: 1934 Cable-Nelson baby grand piano. Mahogany finish. $1250. Call 747-6250.

RENT a new piano as low as $15/month. Rental payments may be applied to purchase. Jent's House of Music, 2640 34th St. 795-5579.

**BALDWIN SPINET ORGAN**
**FOR SALE**
**VERY REASONABLY PRICED. ORGASONIC MODEL 46H IN EXTREMELY FINE CONDITION. WALNUT CABINET. EXCELLENT CHRISTMAS PRESENT. CALL TO SEE.**
**792-4520**

LOWRIE Organ, French cabinet, five years old. Excellent buy $400. 797-3171.

USED Gulbransen grand piano, completely rebuilt, mint condition. $2995, 797-3171.

USED Wurlitzer, 3 key board, sold for $2795, take $1295. 90 day warranty. 797-3171.

USED Thomas Californian 262, excellent condition. Sold new for $2495, take $1595. 90 day warranty. 797-3171.

WANTED: C&W musicians for New Year's bookings. Singers, pickers. Call Sam or Laura, 828-4318.

MUST sell, guitar, in excellent condition. Perfect for Christmas. Very reasonable. 797-2598.

SPINET piano for sale. $475. Black Gulbransen recently tuned. See and play to appreciate. Call Mitzi, 747-3106. After 6:30 and weekends, 797-5072.

**PIANOS & ORGANS**
**RENT A PIANO AS LOW AS $15.00 PER MONTH, FOR 6 MONTHS (with approved credit). FULL CREDIT OF ALL RENTAL ON PURCHASE.**
**WORLD'S FINEST PIANOS**
**STEINWAY, SOHMER, WURLITZER, KAWAI, EVERETT, & CABLE NELSON...spinets, consoles & grands.**
***Wurlitzer used spinet, bargain ..... $450.00**
***Wurlitzer used studio, nice. $650.00**
***Baldwin spinet, used, perfect ..... $799.00**
***Chickering grand, used 5' only ..... $995.00**
***Baldwin used grand, 6' rebuilt ..... $2495.00**
***WURLITZER, ALLEN, & HAMMOND FUN MAKER ORGANS...sale priced from ..... $595.00**
**LUBBOCK MUSIC CENTER**
**for 32 years selling everything musical 2 locations 11-11**
**1722 Broadway ..... 762-0567**
**South Plains Mall ..... 793-2451**

Merchandise

## 50. Appliances

LATE model Maytag apartment style washer and dryer. Full size washer with 10 lb. dryer attached above. Like new, avocado, all fabric cycles. $250. 744-1257.

KENMORE electric dryer. Works. White. $50. 744-1257.

REBUILT GE washer, Coppertone, all cycles, extra clean. $135. 30 day warranty. 744-1257.

ELECTRIC Washer, $75; electric dryer, $75; both Maytags. Call 793-2308.

MUST sell: Stove & refrigerator, chest, dining table. 744-0968. 2623 26th.

BUILT-IN GE harvest gold dishwasher, 3 years old in excellent condition. $100. 793-2027.

COPPERTONE 2 door Frigidaire refrigerator. Good condition. $150. After 4PM, 799-0423.

SEARS Kenmore ceramic top, electric range, almost new, harvest gold. 797-9443.

MATCHING washer, dryer. '77 model Whirlpool. Harvest gold. $400. 792-2371, 797-5909. Ask for JoAnn.

APPLIANCE Center, reconditioned appliances, guaranteed freezers, refrigerators, washers. 792-2881, 2606 50th.

REPAIR and service — washers, dryers, refrigerators, ranges, wall and central heating. Call 744-9855.

RANDALL'S Appliance Shop, 3 miles south on 179 & 1/2-mile east on FM 2641 from Shallowater. Phone 832-4270.

WANTED!! Refrigerators, working or not. Buy/sell furniture, appliances, wringer washers. 1910 H, 763-3611.

WASHER-dryer repair. Specializing in Kenmore, Whirlpool. Reconditioned ones for sale. 744-4747.

WANTED!! Refrigerators, working or not. Buy/sell anything of value. 1910 H, 763-3611.

GUARANTEED new and used refrigerators. Some take up payments. Mullins TV, Monterey Center. 797-3326.

**RENT-BUY**

**KELVINATOR refrigerators, washers, dryers, TVs, stereos, sewing machines. Rent to buy. No credit check. All you need is your honest face. All rent goes toward purchase.**

**1320 19th 762-2111**

**WAYNE'S USED APPLIANCES**

**Reconditioned — Guaranteed — clean washers,

Merchandise

## 57. Office Mach. & Sup.

USED Office Furniture wanted. Bain Furniture & Appliances, 765-5247. 1508 Avenue H.

USED office desk, chairs, file. Used store fixtures, wall and Island units. CHECK OUR CARLOAD FILE SALE!
THE PAPER CLIP
1413 TEXAS Ave. 763-5381

## 58. Moving & Storage

SELF-storage warehouse space for rent at 5600 Brownfield Highway. Steel constructed, 10x8 now available. Storage vault. 792-8269. Night, 795-6665.

FOR Rent: 20,000 SF warehouse in Lubbock with rail siding. Suitable for grain storage. Call 744-8571.

NOW renting by the month, 10x20 Mini Warehouses. 744-6361. After 5PM, weekends 797-7829, 795-1859.

SOUTHWEST Mini-Storage #2. N. Quaker at Clovis Rd. For rent, 8x10 to 20x30. 744-3917.

WEST 50th Warehouse Rentals. 12x25 storage units located 5822 W. 50th. (Just west of Loop 289 & Frankford on 50th) Pat Melton, 792-4618. Nights, 792-0000.

**WAREHOUSE STORAGE**

**Large and small spaces. $20. and up. By month or year.**

**744-1458**

24 HOUR Local Moving Service. Fast, reasonable. One piece or houseful. 762-9678, 762-9222.

Rentals

## 61. Bedrooms

**SHORT TERM—NO DEPOSIT REQUIRED**

Furnished Bedrooms — Color TV and Telephone. Maid Service. Weekly or monthly
Adjacent Restaurant & Bar
**CIRCUS INN**
**101 East Slaton Hwy.**
**745-2515**

CARPETED, central heat, linens, cleaned weekly. $20.00 weekly. Also, apartments. 312 East 34th.

FURNISHED. Carpeted, convenient to downtown. $60.00 monthly. $30.00 deposit. 765-7981.

**ROOM & MEALS**
FOR ACTIVE RETIRED
From $185. a Month
Free Daily Activities
**NEW PIONEER**
RETIREMENT HOTEL
**Open House Daily**
Phone 765-9331 for inf. or appt.

## 62. Unfurn. Houses

AVAILABLE immediately, brick, three bedroom, one bath, one garage. Carpeted, fenced backyard, good location. $195. 792-1509.

UNFURNISHED 3 bedroom, 2 bath, central air & heat, built-ins in kitchen. $325 month. 745-3833.

LUXURIOUS 3-2-2, fireplace, formal dining, kitchen built-ins, pool-tennis available. 4506 79th. $525. 797-8645.

FOR lease: 3-2-1, brick, refrigerated air, 4500 block of 61st, call Lewis 792-3582, or Century 21 Town South 793-2881.

3-2-1, ALL brick, Coronado, Stewart, Wilson. Fenced. 793-2575, 765-2314.

WANTED: 2 or 3 bedrooms by University Professor in early January. 717-243-9640. Box 479, Carlisle Barracks, PA 17013.

3-BEDROOM, 2 bath, garage, fenced back yard. 6414 23rd St. Call 885-2481.

LEASE: $325 per month. 3 bedroom, 2 bath, 1 car garage. 4809 42nd. 797-3045. 744-6691.

GOOD location, $275, 3-1-1, fenced, kids, pets, students, OK. A-1 Referral, fee. 763-5622.

ONLY $185, three bedroom. Kids O.K. RHD. fee. 763-4621.

NEW three bedroom, two baths, double garage, refrigerator, range, dishwasher, disposal, drapes, fenced yard, $390+. 745-6207, 792-2749.

GARAGE, three bedrooms, $225, carpeted, fenced, dishwasher; kids, pets, singles O.K. RHD, fee, 763-4621.

ACREAGE, three bedrooms, $250, draped, kids, pets, singles O.K. RHD. fee. 763-4621.

WHY rent? Buy for under $20,000. VA plus closing. Immediate possession-2-1-2, large den, good possibilities. 795-0606, Skyview, Realtors.

DUPLEX for lease. Brand new! 2 bedroom, 2 bath, dishwasher, fully carpeted, etc., cul-de-sac street. $285 plus utilities. Sorry no small children. 795-1426.

THREE bedroom house, central air, and heat. 2504 33rd. 9-2 Thurs., Fri. 10-4 Sun.

LARGE 1 bedroom house, very clean. Fenced yard. $150 plus deposit. 1502 24th. 892-2993.

3 BEDROOM, 2 marble baths, new Karastan carpeting, fresh paint; lease or sell; 3406 41st. Cliett, 799-6370, 792-9754, owner/agent.

NICE three bedroom, two bath, mobile home; on one acre of land just outside city limits. $250 month, $450 deposit. 4936 6th St.

TWO bedroom, attached garage, fenced backyard. 2310 35th. Phone 799-1315.

LARGE one bedroom duplex, separate dining, carpeted. 17th Street, close to Tech. $160. a month. Call 747-7849 or 762-5668.

4 BEDROOM, 2 bath, fireplace, refrigerated air, dishwasher, disposal, stove. 5609 Amherst. West Wind Addition. $365. 792-7298, or 793-2401.

THREE bedroom, two bath, built-ins, carpeted. Parsons Elementary. Chris White Realtors, 792-6271.

LUXURY townhouse duplex, close to all best schools. 3 bedroom, 2 bath, all built-ins, fireplace. No lease required. 799-2671.

SAVE money! Low utility bills! 2 bedroom, one bath, fireplace. Fenced, luxury, connections, kitchen built-ins, garage. $295 plus bills. 797-1043, 792-1442.

FOR Lease, brick, 3 bedroom, 2 bath, double garage, carpeted, draped, large fenced yard, evaporative air, dishwasher, free yard maintenance. $350 Monthly plus $100 deposit. 4409 54th Street. Call Fred J. rubner, 797-4935 or 745-5263.

TWO bedroom, refrigerator, bills paid, just remodeled. Limit, 2 children. $150 Monthly, $25 deposit. Apply at 2708 Fordham.

INTERESTED in a beautiful 3 bedroom? $375. up to $450. 762-0126.

TWO bedroom house, $160 month. $100 deposit. 4315 16th. 3 bedroom house, by Ruch Elementary, 4811 11th. $300 month, $200 deposit. 799-0980.

BRICK, 3 bedroom, 2 bath, den, carpet, draped, built-ins, excellent location. $325 deposit. 2505 46th Street. 795-4148, 795-9913.

3 BEDROOM, 2 bath, large den, double garage. Very nice home. 799-1568.

ENERGY saver, 3 bedroom, 1 1/2 bath, garage, connections, fireplace, fenced. New duplex. $375 + bills. (Gas heat-not electric.) Close to school, Southwest. 797-1043, 792-1442.

TWO bedroom, den, two baths, completely remodeled, new carpet, central heat, refrigerated air, no pets, water and gas paid. $300 monthly, $100 deposit. 3919 21st. 792-3205, 9-5, M/F.

IN the country, 30 minuets from Lubbock, 2 bedroom, den, unfurnished house on pavement. Deposit required. By appointment only. Call 806-637-3626, or 637-3454.

DUPLEX. 3 bedroom, 2 baths, newly remodeled. Private patio, covered parking. Excellent school area. $325. 2107 A 51st. 762-8775.

Rentals

## 62. Unfurn. Houses

**PROPERTY MANAGEMENT**
**Professional management and leasing of income producing property.**
Residential-Business-Commercial.
Please call or come by and we'll be glad to visit with you.
Jim Riddle Property Management
4808 Louisville 792-3343

3-2-1 BRICK, fenced yard, Parson, Atkins, Monterey. Ellison-Scott, Realtors. 793-2575.

TWO, three and four bedrooms, $115-$295. No pets. Norman Realtors, 795-9514.

## 63. Furnished Houses

2 ROOM house furnished. Gas & water. $80 month. 744-6140.

FURNISHED nice 2 bedroom. Carpeted. Garage. Couples only. No pets. Apply at 2612 1st Place.

2 BEDROOM house near Tech. 2414 3rd Place. $180. $60 deposit. 762-3726.

SPACIOUS, 2 bedroom house. 763-0614. $150. Airport Area.

PART bills paid, one bedroom, $80, carpeted, draped, kids, O.K. RHD, fee. 763-4621.

SMALL, $125, bills paid, couples, students, singles OK. A-1 Referral, fee, 763-5622.

ONLY $200. 2-1, fenced, couples, pets, students OK. A-1 Referral, fee. 763-5622.

3-ROOM efficiency. Middle-aged couple. No pets. $100-Month + bills. 1906 6th. 762-3140, 762-1289.

3-ROOM. Middle-aged couple. No pets. $125-Month + bills. 1906 6th. 762-3140. 762-1289.

THREE room furnished house, $150 month, bills paid, plus deposit. 1713 28th Street.

THREE Rooms and bath. Bills paid. 3206 Avenue J (rear).

LARGE 3 bedroom, Tech 2 blocks, very clean. 763-2023. 2224 9th, after 5.

GARAGE efficiency. Furnished, bills paid. $1.35. 792-3308, 792-5809.

ATTRACTIVE 3 bedroom, near Tech, bills paid. University Rentals, 799-1321. No fee.

2-2 LARGE living, kitchen, self-cleaning oven, icemaker, dishwasher, W-D connections, central AC. 747-7860.

TWO Bedroom, one bath, with garage. $250. a month, $125. deposit, one year lease. Call Ed 792-2128.

**KIDS, PETS, SINGLES OK, DUPLEXES, HOUSES, ALL PRICES. ALL AREAS AVAILABLE NOW. RENTAL HOUSING DIRECTORY REFERRAL SERVICE ONLY**
763-4621

## 64. Unfurnished Apts.

LUXURIOUS townhouses, 3 bedrooms, 2 1/2 baths, carpeted, draped, all electric, one year lease, $515 per month plus electricity, water paid. No children or pets. 792-0006.

LUXURY duplex, Melonie Gardens, unique design, 2 story, 2 bedroom, beautiful master bedroom, with fireplace. Overlooking oaken living area. Separate utility, 2 car garage, with rear entry. Available, Jan. 15th. No pets, no children. 1 year's lease. $450. plus bills. 3312 B 74th. 795-7040.

NICE 3 bedroom duplex, 1713 B 40th. Stove, refrigerator, washer-dryer connections. $190. plus bills. Deposit. No pets. 799-3406.

2 BEDROOM duplex. 3003-A 35th. Married couple. No pets. No bills paid. $120. 795-6191.

6116 AVENUE S. 2 bedroom, carpet, drapes, electric, dishwasher, w/d connections. Patio. $190 +. 792-2749.

LA Casa: 1 bedroom, carpet, drapes, large closets, laundry room. No children. $170+ electricity. 792-6622.

2 BEDROOM luxury duplex, cathedral ceilings, spiral stair case, all built-ins, 1 1/2 marble bath, fireplace, shag carpet, w-c connections, private yard maintained. No children, pets. $320, water paid. 795-8470 after 5:30 PM & weekend.

2 BEDROOM, central heat, built-ins, gas & water paid. $180. per month. Call 745-4414 after 5PM.

**REAL CLASS**

Indoor pool, clubhouse, laundry facilities, frostfree refrigerator with icemaker, 2 bedroom, 2 bath, fireplaces, 2 bedroom, 1 1/3 baths, $245 to $275. The Greentree, 5208 11th. 793-0178.

2 BEDROOM luxury duplex, southeast location, 1 1/2 baths, fireplace, dishwasher, garbage disposal. Water paid, yard maintained. One year lease $285 monthly. 2510-A 74th Place. Shown by appointment. 792-6409.

DUPLEX. 2 bedrooms, carpeted, draped, all electric, one year lease. $275 per month plus electricity, water paid. No pets. 792-0006.

AVAILABLE now, large 2 brm., total electric, bills paid, 1 1/2 baths, adults only, no pets. Plains Villa Apts., 795-4252.

LUXURY duplex, immediate occupancy, three bedroom, two bath, garage, fenced yard. 744-4606, after 5PM.

NEWLY decorated apartments, one bedroom apartments. 2302 17th. Three blocks from Tech. 765-6029, 792-5521.

**LEASE FURNITURE**
**1 BEDROOM APARTMENT FOR AS LITTLE AS $30 MONTH.**
**J-C-N FURNITURE**
Temporary Showroom
2403 1st STREET
(Off University)
793-0510

DUPLEX: fireplace, all built-ins, refrigerator, garage. Quaker Heights. Chris White, Realtors, 792-6271.

**PEPPERTREE INN**
**(By Jacon)**
**Alcove, 1-2-3 Bedroom, Studio, Flat**
**Unfurnished — $170-$315**
**Furnished — $200-$375**
●Fireplaces
●Plush Shag, Drapes
●Private Patio
●2 Laundries, 2 Pools
●Beautifully landscaped
●7 Floorplans & Color Schemes
5302 11th 795-8086

2 BEDROOM duplex, 1208-B Dover, refrigerated air, built-ins, washer/dryer connections. Couples only $225. 792-2623.

NICE 2 bedroom, duplex, 24th and Ave. T. Carpet, washer connections, garage and storm cellar, $175. Couples, no children or pets. $100. deposit, references. 799-3473, or 763-9493.

TWO bedroom, carpeted, stove and refrigerator furnished, washer-dryer connections, central heating and cooling. $205. + electric. 1515 52nd, Apt. K. 763-1367.

3-2-2 LUXURY duplex. $400. month plus bills. 3215-B 66th. Available December 15th. 747-4422, 799-7382 after 5. Ask for Steve.

LUXURY apartments: two and three bedroom unfurnished. Individual washer-dryer. Adult living. Pool, beautiful waterscape in Parkline setting; tennis courts. The Chimneys of Willow Hill, 792-6339.

NEW duplex, 3103 75th. 3-2-2, all extras. 747-2974, Ruby. 797-3275, 792-4066, 745-6385.

Rentals

## 64. Unfurnished Apts.

**WOULDN'T IT BE NICE** to entertain around your own fireplace! Or watch it snow thru the glass doors to your private patio! Do you like fast maintenance and always having a parking space? 1-2-3 Bedroom apartments from $215-$355.
**VILLAGE WEST,**
**5401 50th**
**CALL TODAY! 799-7900**

3 BEDROOM, unfurnished apartment. $265, bills paid. Adults. Barcelona Apts. 5416 50th. 792-4246.

**TOWNHOUSE**

TWO & 3 bedroom townhouses, 1 1/2 baths, private entrances, off street parking, all electric large closets, excellent school area. Near Park, 795-2611.

TWO bedroom duplex — located 4107-B 16th. Furnished-unfurnished, water paid. 795-1608, 799-5926.

**FIREPLACE**
This Spanish one bedroom apartment was designed for the professional. Quiet enough to call home, unique enough to show your individuality. You take care of the living, we take care of the bills. $275
744-2030 12-6 747-3513

**DEL ESTRADO**
Luxury Townhouse Living
**3 & 4 BEDROOMS ONLY**
**6201 INDIANA. 795-0909**
★ Private Fenced Patios
★ Double Garages
★ Fireplaces
★ Ice Maker Refrigerators
★ Fully Carpeted and Draped
★ All Electric Kitchens
★ Hot, Cold Soft Water
★ Heated Pool
★ Utility Room
MEMBER LUBBOCK APARTMENTS ASSOCIATION

**KIMBERLY Apartments**
New contemporary, two bedroom, washer dryer, ice maker refrigerator, drapes, no pets, no children. References required. $245+ electricty. 5200 Kenosha Ave. 795-8879 After 6PM. 797-5039 11-11

**IF YOU'RE RICH - FORGET IT!**
**IF NOT, COMPARE VALUES**
1,2 bedrooms, $160, $170
Six Laundry Rooms
Spacious Parking Area
Swimming Pool
Barbeque Grills
Picnic Area
Near Tech, Reese, Med Center
Central Hot Water System
Furnished
Central Gas Heat Paid
**THE APARTMENTS**
223 INDIANA 763-3457 11-6

**Features You Will Like:**
2, 3 Bedrooms, Furn/Unf.
Central Hot Water Furnished
Central Gas Heat Paid
2 Pools
2 Laundry rooms
Ice Machines
Garden Area
Off-Street parking
**PATIO APARTMENTS**
3333 Toledo 795-5605

**FREE RENT — 1 MONTH**
For Qualified Applicants
●2 Bedroom Unfurnished
●$30 Weekly Bills Paid
●Redecorated ●Near Schools, Churches
●New Paved Parking & Alleys
●Park Near Your Door
●Full-Time Maintenance
CANYON LAKES APARTMENTS
501 N. AVENUE U 11-4 763-8801

**FREE FIND**
Apartment Rental Service
762-0126
GYPSIE MARCILLE
We will find an APARTMENT, HOUSE or DUPLEX for YOU at no cost.
Member Lubbock Apartment Association
METRO TOWER 1220 BROADWAY SUITE 1101
AFTER HOURS 795-3356 11-19

**DISCOVER A NEW WORLD OF LIVING at EL CHAPARRAL**
Choose your own lifestyle — an apartment with fireplace, one with a balcony, an apartment with fireplace and balcony, or one with neither. You make the choice. Individual buildings surround pool and clubhouse, making it an extension of each apartment.
Near South Plains Mall
Storage bins in each building
Laundry room in each building
2 Bedroom $240, $250, $260
5202 Bangor 9-30 795-9755

Rentals

## 64. Unfurnished Apts.

**NEW 1 & 3 BR.**
**Now leasing. 1 BR., $165+ electricity. 3 BR., 2 baths, $375+ electricity. Paneled living room & kitchen, ref. air.**
5806 27th St.
Office, Apt. 10-A
797-8008

**FAMILY COMFORT**
1,2,3 bedrooms
Furnished-Unfurnished
All electric kitchen
Playground area
Excellent school area
Near South Plains Mall
Swimming Pool
$159-$279
**Villa Sonora**
4645 52nd 795-9191

LUXURY Duplex — 2 bedroom, 2 bath, cathedral ceiling, fireplace, kitchen furnished, attached garage, washer & dryer connections, fenced backyard, yards maintained. $335 per month + electric. 5429-A 40th. 797-2231.

1 BEDROOM. $175 a month. Call 792-2128.

**WINDMILL HILL NOW LEASING**
New 2 & 3 bedroom, studios plus 2 bedroom style for roommates. 2 Baths each. Washer-dryer connections, in studios, patios. Across from park, school, near Mall. West 50th, just inside Loop.
797-8871

**LUXURY UNIT**

Two bedroom, two bath, study, fireplace; 1710 square feet, 1 year lease, security deposit. No pets. No children. Garden area. Riviera Apartments, 1919 34th. 744-0434.

KIMBERLY Apartments — Beautiful, new contemporary, two bedroom, washer dryer, ice maker refrigerator, drapes, no pets, no children. References required. $245+ electricity. 5200 Kenosha Ave. 795-8879 After 6PM. 797-5039

TWO bedroom townhouse, 1 1/2 baths; 2 bedrooms, 1 bath, private entrance, off-street parking. All electric, excellent school area. Near park, 795-2611.

●PRIVATE PATIOS
●Large parking area
●Newly remodeled
●New furniture
●Close to Loop
●Near shopping centers
●1-2 Bedrooms, + studios & flats
●No pets
●Furnished and unfurnished
●$150 to $300
**THE QUADRANGLE**
795-4454 5301 11th

TWO bedroom duplexes, furnished or unfurnished. $150 — $195. 797-1922.

**NEW AND UNIQUE**

One bedroom studios, furnished, unfurnished, pool, fireplaces, paneled, built with energy-saving in mind. Larimer Square Apartment, 4305 17th. 792-5383.

**FRANKFORD SQUARE**
●1,2 Bedrooms
●$160-$185
●Single story
●2 Swimming pools
●Offstreet parking
●Laundry facilities
●Convenient to Reese, LCC
●Near Sunset post office
5802 24th 795-8317

**MODERN MANOR APTS.**
1 bedroom ..... $155
2 bedroom ..... $165
3 bedroom ..... $185
Close to Shopping Center
4230 Boston — 795-5515, 795-5514

**FRENCH QUARTER APARTMENTS**
1 & 2 Bedroom. Furnished or Unfurnished. All Electric. Heated Swimming pool -year round. Charm-glo gas broilers. Cable TV Available. Safe and Secure. Office hours, 9AM-6PMd
4520 66th 799-4480

**PLAZA APARTMENTS**
2 BR BILLS PAID
FURNISHED UNFURNISHED
2102 34th 747-1745

Rentals

## 65. Furnished Apts.

TWO blocks Tech, one bedroom, nicely furnished, $160, bills paid. 744-8300.

DUPLEX, 2 room, quiet, mature, single, no pets, $75. Water paid. 1915-B 10th. 799-5755.

ATTRACTIVE!!! One bedroom!!! Carpeting, paneled!!! 1907 Ave. R — possession!!! $157.50, no pets!!! 744-3322.

2 BEDROOM, new carpet, garage, water paid. 2332 A 62nd. $185. 795-1473, 747-4380.

2504 22nd STREET. New carpet, redecorated, one bedroom, carport, bills paid! $250. No pets, no children. If no answer at 765-5116, come by address.

GARAGE Apartment, married couple, no pets, 1 car. 1617 Avenue Y. 762-4372.

BETWEEN Tech and town, one bedroom, bills paid, no pets. $150. Call 744-9629.

ONE Bedroom, $130 + deposit. Water and gas paid, no pets. 909-D 40th. 747-3091, 745-7647.

LARGE 1 bedroom close to Tech & downtown. Laundry facilities. Off street parking. $175 plus electricity. 1918 9th. 744-7712.

ONE bedroom, queen-size bed, recliner, frost-free refrigerator, no children or pets. $184 + electricity. 745-7525. 797-5522.

4215-A 36th. ONE bedroom, 1 bath, shag carpet, garage, $150 + 792-2749.

LARGE 3 rooms, utilities paid, quiet, comfortable for one person. $125. 795-8514.

NEW two bedroom apartments near the Mall. Each apartment has washer and dryer, all electric kitchen with dishwasher and disposal, lots of cabinet and closet space, energy efficient. $280-month + electricity. Call 745-1391.

NEAR Tech, efficiency apartment, shag, paneling, dishwasher, disposal, pool, laundry, bills paid. 744-3029.

EFFICIENCY, $140 plus electric. No children or pets. Inquire at 501 Avenue S Apartment H or call 744-1732 after 5:30PM.

NEED mature female to share apartment with same. For more information, call 747-7658 before 3PM.

CLOSE to Tech Bond House Apartments large 2 bedroom, 2 bath townhouse style. Completely furnished, refrigerated air, all built-ins. All bills paid. $300 + deposit. 2217 5th. 795-5566.

ONE bedroom, furnished, all electric, bills paid, close to Methodist. $200 month. $100 deposit. 799-0980.

**KON TIKI**
2nd & Indiana
●Efficiencies, 1 bedroom studios
●Furnished, paneled, drapes
●Fireplaces, laundry, pool
●Zoned, Heating & cooling
●Energy-efficient, insulated windows
●$155 — $225
JACON ENTERPRISES
(office not on project)
763-1494

**EAGLES NEST**
**904 Ave. R**

Efficiencies, 1 bedroom studios. Furnished, paneled, draped. Pool, laundry, fireplaces. Zoned. Heating, cooling. Energy efficient insulated windows. $155-$225. Office not on project. Please call:
**JACON ENTERPRISES**
**763-1494**

ONE bedroom apartment 2313 13th St. Bills paid. $115 per month. $50 deposit. 792-9075, 762-0505.

CLEAN and neat 3 bedroom, 2 bath house near Tech. $300, $100 deposit. 792-6296.

SUZANN Apartments, 301 Avenue U. Large one bedroom, all built-ins, off-street parking. $160 + electricity. 747-1741, 747-2856.

SHARE my home, three rooms private, one person only, quiet neighborhood, no parties or pets. 2800 24th Street, after 5PM weekdays. 795-0827.

BUFFALO Lakes: Efficiency cabin, nice, quiet, peaceful, carpeted, dishwasher, water paid. $170 Monthly, $100 deposit. 744-2181.

NOW renting, 1 bedroom apartments. Available January 1st. 2410 10th. 765-7928.

3 BEDROOM furnished apartment. $315., bills paid. Adults. Barcelona Apts. 5416 50th. 792-4246.

FOR rent, one small efficiency furnished, $85 month, bills paid, $50 deposit. Will discuss pets and kids. Also large efficiency furnished, $125 month, bills paid. $75 Deposit. Will discuss pets and kids. 747-3066 after 6PM.

ATTRAVTICE 1 and 2 bedrooms apartments and houses. Near Tech and town. Bills paid. $105-$250. University Rentals. 799-1321. No fee.

TAURUS Apartments-1915 14th. One bedroom furnished. $225. Owner pays first $20 of electricity. Free cable. Close to Tech. Available now. 763-0133.

NEAR Tech, new efficiency apartments, shag, paneling, dishwasher, disposal, pool, laundry. 762-3879, 744-3029.

NEAR Tech, Med School, new efficiency apartments, shag, paneling, dishwasher, disposal, pool, laundry. 3305 2nd Place. 747-1795, 744-3029.

TAURUS Apartments, 1915 14th. 2 bedroom, furnished, $280. Owner pays first $25 of electricity. Free cable. Close to Tech. Available now! 763-0133.

NICELY furnished large two bedroom, central heat, one block Tech, 1626 Avenue Y.

LARGE luxury efficiency, newly remodeled, extra clean, close to Tech. $155-165, bills paid. 765-8015.

2 ROOMS in rear. Quiet, clean. Walk to Tech. Prefer serious graduate student. Apply for address, 2101 17th.

ONE bedroom furnished, upstairs, 1812 14th. $195 + Electricity. 762-0505.

LARGE one bedroom furnished apartment across f

TWO blocks Tech, one bedroom, nicely furnished, $160, bills paid. 744-8300.

DUPLEX, 2 room, quiet, mature, single, no pets, $75. Water paid. 1915-B 10th. 799-5755.

ATTRACTIVE!!! One bedroom!!! Carpeting, paneled!!! 1907 Ave. R — possession!!! $157.50, no pets!!! 744-3322.

2 BEDROOM, new carpet, garage, water paid. 2332 A 62nd. $185. 795-1473, 747-4380.

2504 22nd STREET. New carpet, redecorated, one bedroom, carport, bills paid! $250. No pets, no children. If no answer at 765-5116, come by address.

EFFICIENCY, two room, carpet, private. Serious male student or working man. Gas and water paid. 799-1290.

2808 27th. MINI-pad, for one. $60 deposit, $125 monthly. Bills paid. 795-6640.

NICE large efficiency, furnished, carpeted, central heat. $145 Plus deposit. Bills paid. 1712-D 18th. 792-4018.

GARAGE efficiency near Tech. $95/month, bills paid. 795-1067.

Rentals

## 65. Furnished Apts.

3 ROOM apartment, fully carpeted, paneled, fireplace, cathedral ceiling, private yard, bills paid. $155 monthly. 799-6087.

ONE Bedroom, $125, carpeted, draped, kids, pets, singles O.K. RHD, fee, 763-4621.

AVAILABLE Now: Nice furnished, 2 bedroom apartment, on Tech Bus route. Call 747-6832.

NEAR Tech, $125, bills paid, couples, students OK. A-1 Referral, fee, 763-5622.

GARAGE Apartment, married couple, no pets, 1 car. 1617 Avenue Y. 762-4372.

BETWEEN Tech and town, one bedroom, bills paid, no pets. $150. Call 744-9629.

ONE bedroom, $130 + deposit. Water and gas paid, no pets. 909-D 40th. 747-3091, 745-7647.

LARGE 1 bedroom close to Tech & downtown. Laundry facilities. Off street parking. $175 plus electricity. 1918 9th. 744-7712.

ONE bedroom, queen-size bed, recliner, frost-free refrigerator, no children or pets. $184 + electricity. 745-7525. 797-5522.

4215-A 36th. ONE bedroom, 1 bath, shag carpet, garage, $150 + 792-2749.

LARGE 3 rooms, utilities paid, quiet, comfortable for one person. $125. 795-8514.

NEW two bedroom apartments near the Mall. Each apartment has washer and dryer, all electric kitchen with dishwasher and disposal, lots of cabinet and closet space, energy efficient. $280-month + electricity. Call 745-1391.

NEAR Tech, efficiency apartment, shag, paneling, dishwasher, disposal, pool, laundry, bills paid. 744-3029.

EFFICIENCY, $140 plus electric. No children or pets. Inquire at 501 Avenue S Apartment H or call 744-1732 after 5:30PM.

NEED mature female to share apartment with same. For more information, call 747-7658 before 3PM.

CLOSE to Tech Bond House Apartments large 2 bedroom, 2 bath townhouse style. Completely furnished, refrigerated air, all built-ins. All bills paid. $300 + deposit. 2217 5th. 795-5566.

ONE bedroom, furnished, all electric, bills paid, close to Methodist. $200 month. $100 deposit. 799-0980.

TAURUS Apartments-1915 14th. One bedroom furnished. $225. Owner pays first $20 of electricity. Free cable. Close to Tech. Available now. 763-0133.

NEAR Tech, new efficiency apartments, shag, paneling, dishwasher, disposal, pool, laundry. 762-3879, 744-3029.

**16TH AND AVENUE R**
**MOROCCO**
●Quiet apartments for mature adults
●Beautifully landscaped court yards, pools
●Meticulously maintained
RENTAL CENTER
763-8390

GOT AN APARTMENT COMPLEX?
WE HAVE THE SOLUTION!
Efficiencies, 1 BRs
Convenient to Tech
Great Closet Space
Ample Parking
Well-Lighted Grounds
Laundry Facilities
Leasing for January
$140, $160, $170
**SERENDIPITY APTS**
2222 5th 765-7579

**!!!HIGH RENT A PROBLEM?**
Not At These Prices
$135-$145-$155
One Bedroom
Enclosed Pool
Fenced Courtyard
Barbeque Grills
Laundry Facilities
**CORTE VISTA APTS.**
119 Ave. X 762-8433
Sentry Property Mgmt. Agent

Rentals

## 65. Furnished Apts.

**KON TIKI**
2nd & Indiana
●Efficiencies, 1 bedroom studios
●Furnished, paneled, drapes
●Fireplaces, laundry, pool
●Zoned, Heating & cooling
●Energy-efficient, insulated windows
●$155 — $225
JACON ENTERPRISES
(office not on project)
763-1494

**EAGLES NEST**
**904 Ave. R**

Efficiencies, 1 bedroom studios. Furnished, paneled, draped. Pool, laundry, fireplaces. Zoned. Heating, cooling. Energy efficient. Insulated windows. $155-$225. Office not on project. Please call:
**JACON ENTERPRISES**
**763-1494**

ONE bedroom apartment 2313 13th St. Bills paid. $115 per month. $50 deposit. 792-9075, 762-0505.

CLEAN and neat 3 bedroom, 2 bath house near Tech. $300, $100 deposit. 792-6296.

SUZANN Apartments, 301 Avenue U. Large one bedroom, all built-ins, off-street parking. $160 + electricity. 747-1741, 747-2856.

SHARE my home, three rooms private, one person only, quiet neighborhood, no parties or pets. 2800 24th Street, after 5PM weekdays. 795-0827.

BUFFALO Lakes: Efficiency cabin, nice, quiet, peaceful, carpeted, dishwasher, water paid. $170 Monthly, $100 deposit. 744-2181.

NOW renting, 1 bedroom apartments. Available January 1st. 2410 10th. 765-7928.

3 BEDROOM furnished apartment. $315., bills paid. Adults. Barcelona Apts. 5416 50th. 792-4246.

FOR rent, one small efficiency furnished, $85 month, bills paid, $50 deposit. Will discuss pets and kids. Also large efficiency furnished, $125 month, bills paid. $75 Deposit. Will discuss pets and kids. 747-3066 after 6PM.

ATTRAVTICE 1 and 2 bedrooms apartments and houses. Near Tech and town. Bills paid. $105-$250. University Rentals. 799-1321. No fee.

NEAR Tech, Med School, new efficiency apartments, shag, paneling, dishwasher, disposal, pool, laundry. 3305 2nd Place. 747-1795, 744-3029.

TAURUS Apartments-1915 14th. One bedroom furnished. $225. Owner pays-first $20 of electricity. Free cable. Close to Tech. Available now. 763-0133.

NEAR Tech, new efficiency apartments, shag, paneling, dishwasher, disposal, pool, laundry. 762-3879. 744-3029.

**16TH AND AVENUE R**
**MOROCCO**
●Quiet apartments for mature adults
●Beautifully landscaped court yards, pools
●Meticulously maintained
RENTAL CENTER
763-8390

GOT AN APARTMENT COMPLEX?
WE HAVE THE SOLUTION!
Efficiencies, 1 BRs
Convenient to Tech
Great Closet Space
Ample Parking
Well-Lighted Grounds
Laundry Facilities
Leasing for January
$140, $160, $170
**SERENDIPITY APTS**
2222 5th 765-7579

**!!!HIGH RENT A PROBLEM?**
Not At These Prices
$135-$145-$155
One Bedroom
Enclosed Pool
Fenced Courtyard
Barbeque Grills
Laundry Facilities
**CORTE VISTA APTS.**
119 Ave. X 762-8433
Sentry Property Mgmt. Agent

**FREE APARTMENT FINDERS**
1610 AVENUE R 744-4505

**We have everything anybody else has got 6 large closets**
1 Br. Furn. & Unfurn — All Electric Kitchens
Utilities Paid — Plenty of Parking
3 Swimming Pools — Reasonable Rents
3 Laundries — No Pets
On Fourth Street-One Block From Tech
UNIVERSITY VILLAGE 3102 -41th 763-8822
TECH VILLAGE 2902 -3rd Pl. 762-2233
VARSITY VILLAGE 3002 -41th 762-1256

**THE PERFECT PLACE FOR YOUR HANG-UPS**
Total Adult Living
Swimming Pool
Club House
Furnished & Unfurnished
Individual Patios
No Pets
Security Patrol
5 color schemes to choose from 1 & 2 bdrm w/private bath in each bdrm.
Starting at $220
*Lakeside Village Apartments*
745-4762 (Right behind K-Mart on University) 2310 70th 7-21

Rentals

## 65. Furnished Apts.

**THE MONTCLAIR**
709 Ave. R
1 BR Furnished $150
Mgr. #6-B 744-0070
Enclosed patio and courtyard
Very Quiet and Private
Couples or Mature Adults

TWO bedroom duplexes, furnished or unfurnished. $150-$195. 797-1922.

$25 WEEKLY. Cafe, Burger Barn, Supermarket. Laundry close. Bills paid. 1923 19th.

**POCO**
●Efficiencies, $135 Up
●1 Bedroom, $175 Up
ADULTS, NO PETS
Near St. Mary's, Methodist, Reese, Tech. Locally owned, operated.
4501 BROWNFIELD DRIVE
(Block South of Brownfield Hwy.)
799-2274 Member LAA

## OFF THE RECORD — By Ed Reed

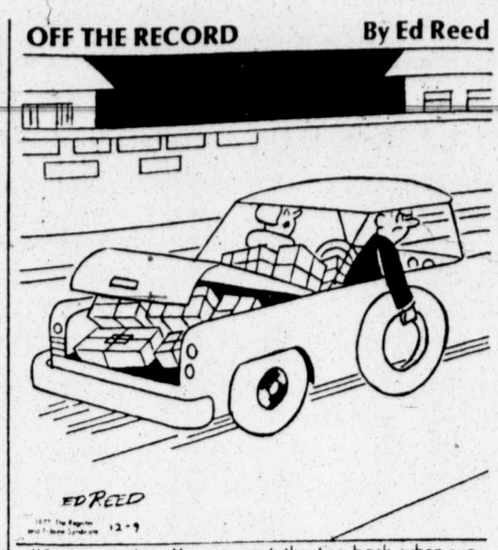


"Stop moaning. You can put the tire back when we get the shopping home."

Rentals

## 65. Furnished Apts.

**HIGHLAND TWINS NEWLY DECORATED DUPLEXES**
**MODEL 4001-A 36th**
2 Bedroom, shag carpet, range and refrigerator, most with garages. Maedgen, Wilson, Coronado schools. Furnished & unfurnished. $150. up + bills.
**OFFICE 3835 34th**
**792-2749**

TWO, Three, and four rooms. $75.- $175. Bills paid. No pets. Norman Realtors, 795-9514.

**R.O.A.M. ENTERPRISES**
FREE APARTMENT LOCATERS
**765-7041**

**BRIERCROFT MANOR SPANISH FLAIR**
1 and 2 Bedrooms
Furnished & Unfurnished
● Heated Pool
● All Modern Conveniences
● Beautiful Grounds
1321-B 65th — 745-5344

**BADLEY RENTALS**
DUPLEXES AND APARTMENTS
Furnished and Unfurnished
Clean one and two bedrooms, living room, kitchen and bath. Carpeted, water paid, from $95 to $200 a month. No pets. For information call:
744-1239 744-1450
Member Lubbock Apartment Associaton

TWO blocks Tech, one bedroom, nicely furnished, $160, bills paid. 744-8300.

DUPLEX, 2 room, quiet, mature, single, no pets, $75. Water paid. 1915-B 10th. 799-5755.

ATTRACTIVE!!! One bedroom!!! Carpeting, paneled!!! 1907 Ave. R — possession!!! $157.50, no pets!!! 744-3322.

2 BEDROOM, new carpet, garage, water paid. 2332 A 62nd. $185. 795-1473, 747-4380.

2504 22nd STREET. New carpet, redecorated, one bedroom, carport, bills paid! $250. No pets, no children. If no answer at 765-5116, come by address.

EFFICIENCY, two room, carpet, private. Serious male student or working man. Gas and water paid. 799-1290.

2808 27th. MINI-pad, for one. $60 deposit, $125 monthly. Bills paid. 795-6640.

NICE large efficiency, furnished, carpeted, central heat. $145 Plus deposit. Bills paid. 1712-D 18th. 792-4018.

3 ROOM apartment, fully carpeted, paneled, fireplace, cathedral ceiling, private yard, bills paid. $155 monthly. 799-6087.

ONE Bedroom, $125, carpeted, draped, kids, pets, singles O.K. RHD, fee, 763-4621.

AVAILABLE Now: Nice furnished, 2 bedroom apartment, on Tech Bus route. Call 747-6832.

NEAR Tech, $125, bills paid, couples, students OK. A-1 Referral, fee, 763-5622.

GARAGE Apartment, married couple, no pets, 1 car. 1617 Avenue Y. 762-4372.

BETWEEN Tech and town, one bedroom, bills paid, no pets. $150. Call 744-9629.

ONE bedroom, $130 + deposit. Water and gas paid, no pets. 909-D 40th. 747-3091, 745-7647.

LARGE 1 bedroom close to Tech & downtown. Laundry facilities. Off street parking. $175 plus electricity. 1918 9th. 744-7712.

ONE bedroom, queen-size bed, recliner, frost-free refrigerator, no children or pets. $184 + electricity. 745-7525. 797-5522.

4215-A 36th. ONE bedroom, 1 bath, shag carpet, garage, $150 + 792-2749.

LARGE 3 rooms, utilities paid, quiet, comfortable for one person. $125. 795-8514.

NEW two bedroom apartments near the Mall. Each apartment has washer and dryer, all

Rentals

## 69. Office Space

OFFICE Suites availab Reasonable, 97 Briercroft Offi Park. Off street parking. Janitori Service. 762-5339.

**METRO TOWER**

Be Easy To Find! No Address Needed When You're In Lubbock's Tallest! See Metro Tower Today! Parking included

Broadway & Ave. L 12-2 763-4597

## 70. Wanted To Rent

WE need farmland to rent for ' season. Experienced farmer wi good financial backing. Conta Don Blackman, 757-2219 or B Blackman, 797-7676.

WANT to rent 20-100 acres irrig ed, preferably in south-southea Lubbock. 745-2493.

## 71. Farms For Rent

HOG farm for lease: 345 acres irrigated land, natural gas, 3 wel underground tile, barns for 160 sc operation. For more informati write Box 118, Plainview, Te 79072 or call 806-296-5211 or 2 2626.

Real Estate for Sale

## 74. Business Property

NOW ready for leasing, 2100 pl sq. ft., C-2 zoning in Turner Squa 3833 50th. (Just east of Sherw Williams) Heaviest traffic area town. Ideal for retail. Ready f occupancy. Call Jim Turner, 7 4326.

HALF acre, M-1 industrial, wi two houses now rented. 744-1345.

REDUCED to sell! Busine building with 3 bedroom, 2 ba home attached, plus 1.79 acres land in back. Call 828-6819, Slaton

MOTEL for sale in the middle the Permian Basin. 84 units. A nual gross approximately $275,0( $100,000 down, take up first a second lein. For more informati call: 915-362-6282, during worki hours or 915-367-8712 after 5PM.

REDUCED to sell! Busine building with 3 bedroom, 2 ba home attached. Plus 1.79 acres land in back. Call 828-6819, Slaton.

29,000 sq.ft. MASONRY buildin includes offices, shops, warehous fenced outside storage rail. Price 75% of appraised value. Suitab for wholesale, service, contracto See 714 34th. Bass Elliot Commercial Department, J.W Chapman & Sons, 799-4321

4,000SF BUILDING with 5 cares c FM-1585 between Slide and Qual er. 792-7308, 797-7541.

CHRISTMAS Special, $15 clear out, call 795-8919. Termites c household pests.

**NOW LEASING**

**HOTTEST RETAIL STORES IN ABILENE SUBURBAN CENTER**

**4200 N. 1st St.**

**See or call**

**Jack Belsky 1-915-672-511**

TAX shelter plus!! $60,000 income $250,000 investment. Star Realty 792-3305, 797-4829, 744-2914.

4 1/2 ACRES plus rental properties located in Slaton, Texas on the h way. Lewis Norman Realtors 797 3295, Jean Brookes 795-2739.

$3.21-FOOT — 14,000 feet. Pumic stone building. Zoned C-4, down town! Perfect warehouse storage $45,000. Jan, 799-5024, Edwards & Abernathie, 792-5166, Bernic Turquette, Manager.

ZONED C-3, vicinity 34th & Frankfort, excellent retail loca tion. 765-5551, 765-6106.

WAREHOUSE with office space downtown Avenue J location. Ma sonary construction, 16' high ceil ing, priced to sell. Call Wesley, Jim Wills, Realtors, 792-4393.

EXCELLENT location. Directly across from Mall. Slide Road — Loop 289. Five acre and smaller tracts. 763-7376.

EXCELLENT commercia property near South Plains Mall. 24 Hour answering Service, 763-7376.

## 75. Income Property

2 DUPLEXES, no qualifying Small equities, 100% occupancy Garage with storage. Picnic area Gay, Century 21 Adobe, Realtors. 797-4166, 745-3802.

87 SPACE mobile home park near Tech. 9 storm cellars, $45,000 down, owner carry balance, 7 1/2%. $25,000 net last year. Bob — 792-5166, 797-8645. Edwards & Abernathie, Bernice Turquette, manager, 792-5166.

EXCELLENT location, for luxury duplex. Convenient for TI, Tech, Med School, State School. Several jobs available, for new duplexes. Hulen J. Penney, Realtor, Lynn Zickefoose. 747-6915.

TWO apartment complexes, combined income approximately $5,000 monthly, can be sold separately. One complex — 3 units, $200,000 or $75,000 each. Other complex $80,000. No rental vacancies, waiting list. American Real Estate, 607 Austin, Levelland. 894-8115.

2 RENTALS for sale. Located in Arnett-Benson, $6500 each. Other properties available. Wanda Collier, 795-4821. Jackie Fry Real Estate, 747-0042.

TWO prime rental properties in Tech area. $24,950, $26,950. Owner will carry paper. Pat Garrett, Realtors, 795-0611.

FOR sale: 115,000 SF apartment-zoned land. Utilities and paving paid. Terms. Oliver Cates Agency. 792-4891, 763-0772.

TEN mobile homes, 3 bedroom brick house, 2 good wells, 2 storage buildings, with all extras. On 5 acres. Near FM 1585, Hwy 87. Cooper schools. 100% occupancy. $2700 month income. Room for 2( more homes. Owner. 745-1885.

NEW DUPLEXES! Near Comple tion! Conventional Western Es tates. C.W. 'Dub' Turner, Realtor 797-4248.

19 UNIT apartment complex. Su per return on investment. Call nights Floyd 745-4005. Ronnie Foy & Associates, 792-2846.

2 BEDROOM home, leases for $350. Good cash flow. Lewis-Norman, 797-3295.

ONE lot, two houses. Leasing at $600 per month. Lewis-Norman, 797-3295.

**SHOPPING CENTER MOTEL & OFFICE PROPERTY BROKERS**

In Lubbock and West Texas area, good locations. Good track records, will trade for ranchland, or carry seconds for strong buyers. Larry or George, Thompson-Bond Real Estate, 806-795-6411. Call our commercial real estate division!

## 76. Lots

704 80th. 60x120 RESIDENTIAL lot, $2500. Graham Real Estate, 793-0311.

DUPLEX lots. Two 50' lots in excellent location for small duplexes. $8500, total. Call Tommy Middleton, Roy Middleton Real Estate, 797-3275.

LOT in Farrar Mesa. Located on cul-de-sac, tie shaped in design, perfect for todays contemporary styling. $6800. 797-0806.

A-1 ZONED. Lots for trade. Two blocks north of South Plains Mall. 799-6632. 795-6027.

CHOICE 4 acres inside city limits near Municipal Airport entrance. Ready for development. Priced for quick sale. 763-7376 anytime.

GOOD A-2 area. 3 lots 60'x132' each, prime for multiple apartment development. 1100 block of 54th. $8,000. David Seale, 744-5752. Pat Garrett, Realtors, 795-0611.

EXCELLENT commercial property near South Plains Mall. 24 Hour answering service. 763-7376.

## 77. Acreage

20 ACRES west of New Deal. Fenced, on pavement. Proven water. Assumable VA loan. Jim, Century 21 Adobe, Realtors, 797-4166, 795-1755.

Real Estate for Sale

## 77. Acreage

20 ACRES — 7 in young pecan orchard. With 2 bedroom brick home. Gladys Abernethy, 795-8554. Nadine Rodgers, Realtors, 795-3231.

TEXAS Veterans: Call me to obtain your eligibility. Dave Anderson, West Texas Realty, 747-4691.

COUNTRY home with 9.5 acres, improved roads, New Deal schools. 746-5662, 799-8356.

15 ACRES north of Lubbock on Farmroad 1264, on pavement. Call Pat, 793-2541. "Homes" Realtors.

ONE 2 1/2-acre tract, one 5-acre tract, west of town, on pavement. Small down, owner financed. 795-6350, 795-2520.

LEASE with option to buy, 2 acres with barn. 799-0640, 745-4608.

NEW building site, $3,000 up. Mobile Home site, $2,000 up. 5 acres leveled, $7,000. 6 acres well and old improvement, $14,000 or trade. Mrs. Harold Ball, 746-5399. Ball Real Estate.

36 ACRES in New Deal ready for development. 1100' Interstate Frontage. Owner will carry note. Harry Hamilton Associates, Realtors, 745-4474.

COUNTRY Home, 5 acres, 3 bedroom, 2 baths, guest or rent house; all electric, many improvements. $75,000. For appointment or more information, write c/o Box 56, Avalanche-Journal.

19.4 ACRES, 4 1/2 miles southeast of Cooper School, $15,500. 866-4344.

1 acre. $3500.
$200 down, $50 per month.
Restricted. Paved.
No city tax. New Deal School.
Let bus take kids to school.

**Ed Elliott** 795-7810 — **Bobby Day** 795-3227
**Century 21 Day and Mantooth** 792-2128

TWO acre tracts, larger, along Brownfield Hwy. Restricted for retail sales, light manufacturing. Hulen J. Penney, Realtor. Lynn Zickefoose, Sales. 747-6915.

ONE acre tracts, larger, north of city, pavement. Southwestern Bell telephone service, Pioneer Natural Gas. New Deal Schools. No city taxes, restricted, new homes only. Excellent location. Hulen J. Penney Realtor. Lynn Zickefoose, Sales. 747-6915.

TWO acre tracts, larger, southwest of city. Frenship Schools. Excellent deed restriction. Very good location. Close to Brownfield Hwy. Hulen J. Penney, Realtor, Lynn Zickefoose, Sales. 747-6915.

50 ACRE Hog operation, two bedroom house, farrowing barn, tractor barn, hog barn. Two grain storage, $50,000. $10,000 Down, owner will finance. Norris Realty Co-op, 793-0791, 795-1493.

**BIG SALE**

40,000 Acres to be broken up into 320 & 640 acre tracts. Good cotton, maize, suntlower land in NW Andrews County on highway. Lays good, no rocks, good clay, some broken out in 1973. 10-15% Down, 15-20 yrs. Days — Nicholson Agency, 806-637-3979; nights — Laura Clark, 806-637-4311; Patsy Nicholson, 806-637-3749.

5 ACRES, south of city on Tahoka Highway. Some restrictions. Sold and financed by owner. Natural gas, telephone and electricity now available. 866-4453.

MUST sacrifice, 31 acres, 1 1/2 miles NE of Loop 289 on Municipal Drive, fronted by railroad, investor's dream, good farmland. Call local 832-4286 after 5.

WEST of city — 2 acre tracts or larger, $1750 per acre. Small down. Good land. All weather roads. Large mobile homes or new houses. Tracts with wells, $1500 extra. Sold & financed by owner. Natural gas, telephone and electricity now available. 866-4453.

PRIME 5 level acres. East, off Acuff Road. Jay Marlit, 797-8307. Matador Realtors, 795-4383.

APPROXIMATELY 1/2 acre, highly improved for mobile home. NE Lubbock, outside Loop. $4,750. Matador, Realtors, 795-4383.

4 ACRES, well, barn, and stalls, fenced, restricted, one and 1/2 miles from Shallowater. West Texas Realty, 747-4691.

ACREAGE for sale! West Lubbock. Will build VA. Ellison-Scott, Realtors, 793-2575.

**ROPESVILLE RANCHETTES**

10 Acre Ranchettes, highly restricted area. 15 minutes from SW Loop 289.

**BILL JAMISON**
792-2367 — 795-2646

5 ACRE tract suitable for homesite. Northwest of city. No mobile homes. $1750 Per acre, $1000 down, $100 monthly. Pat Garrett, Owner, 795-0611; nights, 792-8714.

**1,000 ACRES OF WHEAT PASTURE FOR CASH LEASE**
**806-995-3329**

ACREAGE for sale! Outside city limits. Southwest of Lubbock. Cooper schools. 799-3032.

15 ACRES, pavement, new well, equity buy or trade. 792-4516.

20 ACRES with good well, 8 miles north. West Texas Realty, 747-4691.

17 ACRES, 114th & Milwaukee Avenue on pavement, 4" well, perfect for warehouses or commercial stack lot, out of city. Call Ed, Century 21, Day & Mantooth, 792-2128, 799-1905, 795-2810.

2 ACRES across from Hayloft Dinner Theatre. Call Century 21, Day & Mantooth, 792-2128.

BUFFALO acres — approximately 2 acres, curbed, driveway, barn, chickenhouse, septic system, Water system. Fenced for horses. Ideal for mobile home. Call Mark Beavers, 797-1781. Buddy Barron Realtors, 792-2193.

SHALLOWATER School District. 3-2-2 with office and basement. Situated on two acres. Will sell VA. Lewis-Norman Realtors, 797-3295. Gennye Ford, 744-5776.

10 ACRES just off Milwaukee. Lewis/Norman, 797-3295. Gennye Ford, 744-5776.

296 ACRES level and beautiful, perfect for development. North of the city. Fabulous brick home on pavement. Good domestic water. Will sell all or part. Call Pat Burk, Homes, Realtors, 793-2541.

2 ACRES on 50th Street west of Slide. Might sub-divide. Call Jerry King, Homes, Realtors, 793-2541.

WEST 50th Street ranchettes, 1, 2, 3 or more acre tracts for sale by owner, excellent for mobile homes, or residential home sites, 5 minutes from Loop 289, easy terms, financed by owner. Call 765-5551, 792-7755, 765-6106.

1/4 SECTION, two miles from city. Development potential. Will divide. $1450 acre. Jan Hubble, 797-7960, Pat Garrett Realtors, 795-0611.

TWO Acre tracts, 84th and Guava, $5,000, $750 down, 10 per cent interest, $75 monthly. Pat Garrett, Realtors, 795-0611.

## 78. Farms—Ranches

1440 ACRES, northeast of Dickens. Good fishing tank. Cross-fenced into 5 pastures. Paved to gate. M.H. Kinard, Century 21 Adobe, 797-4166, 763-1773.

1162 ACRES in Bakersfield Valley — Good irrigation, low gas prices, 500 in Coastal Bermuda, 400 in cultivation. Concrete ditches, UG tile. Priced to trade or sell at $300 acre. 915-652-8709 or Trans-Pecos Farm, Box 182, McCamey.

KNOX County riverfront ranches. 401 acres with 185 cultivated acres. 6 room house, good barn, 2 wells and several tanks. 643 acres with 340 cultivated acres, 4 tanks, 2 windmills. Hewitt & Hewitt, Realtors, 793-0604, 745-4216.

172 ACRES near Spur, 2 irrigation wells, good soil — lays perfect, on pavement. Priced to sell. Thompson Realty, 675-2411, 675-2086, Crosbyton, Texas.

ARE you an investor? 140 Acres in the Plainview city limits. Just off 5th on Highway 70 — give us a call or come by — but don't wait. Hollis Sweatt Agency, 293-4301.

Real Estate for Sale

## 78. Farms—Ranches

PARMER County, Level 480, 4 wells, UG-pipe, 2 BR house, anything grows!! Bailey County, 167 cult., 187 grass, 2 wells, UG-Pipe. Terms possible on either. Grady Baze, 746-6330. Dave Horton, 747-2227, Charles McCowan Realtors, 792-6206.

160 ACRES North Dickens County. $150 acres. To settle Norris estate. Call after 5PM, 795-8366 or 763-6198.

**POSSESSION NOW**

160 Acres, irr., brick nom- pavement, 7000' tile, clean, lays good, terms. SW of Lubbock.
177 Acre[s] **SOLD** [7]000' tile, clean, nic[e] [t]s. $750 per acre. 29%

**Billy Joe Evans, ET UX Realtors, 799-1021** 12-2

**4 Sections** of grassland in Andrews County at $100 per acre. Good terms.

**6 Sections** irrigated in Gaines County. Good water-$475 per acre with terms.

**1700 Acres** Cochran County. Part irrigated-part grassland. Well improved. $230 per acre.

**640 Acres** Gaines County. Two 8" wells-all sowed in wheat. $375 per acre and owner will finance.

**JACK BOWMAN REALTORS** 11-26
**3102-50th 795-0601**
Houston Pearson ..... 799-0213
Jack Bowman ..... 797-2222

**1140 Acre Irrigated Farm.**
Sprinklers, 12 wells, underground pipe, established Alfalfa, strong water area, good financing. Near Hereford, Texas.

**770 Acre Dry Land Farm**
Fenced, has windmill for stock water. South of Adrian, Tex.

**1500 Acre S.E Oklahoma Ranch**
Cleared, improved grasses. Established on about ½ of property. Balance of property is river bottom planted to soy beans, wheat & improved grass. Several hundred Pecan trees. Very productive operation, very good fences. Working pens & stock waterings. Excellent finnacing. Terms can be designed for tax benefits. Management can be provided on all operations. Lease back arrangements are possible. let us know your needs in REAL ESTATE, LOAN, MANAGEMENT or APPRAISALS.
**Contact Kenneth Wendland, Western Farm Management Co., P.O. Box 540, Canyon, Texas 79015, 806-655-2571 for Res. 655-7662.** 12-4

**HOLD OR DEVELOP THIS 4480 ACRE RANCH**
Level, deep fertile soil — adjoins large irrigated farm area producing cotton and grain. Good yields, good grades of cotton. Gin about 4 miles, on pavement. Will divide.
$150 per acre — 29% cash — terms!

**640 ACRES HALE COUNTY**
Cultivated to cotton and grain. 4 wells, under ground pipe, some dry land — Large 3 bedroom, den, brick veneer home. On pavement.
$425 per acre — 29% cash — terms!

**218 ACRES HALE COUNTY**
Fine little farm, cultivated to cotton and corn — 2 wells, underground pipe all under cultivation and irrigation. Good yield history.
29% cash — $800 per acre — terms.

**J.L. MURFEE, JR. REALTOR**
P.O. BOX 10313
LUBBOCK, TEXAS, 79408
(806) 765-8015

**LUBBOCK COUNTY**
123 acres, all in cultivation. Located 5 miles east of Lubbock or 5 miles SW of Idalou. This is a choice tract and is on paved road 1729.

**HALE COUNTY**
160 ac, 135 ac cult and 18 acres of Bermuda grass, 3 irr wells and 1/2 minerals goes with sale. Well imrpoved and located near Abernathy on pavement.

**BAILEY COUNTY**
160 ac, all cult, 2 good irr wells & underground pipe. A very choice tract of land and located 1 1/2 miles from Muleshoe on pavement.
136 ac, all cult, 2 irr wells with underground pipe. Located 4 miles from Muleshoe. This is also a choice tract of land.

**HOCKLEY COUNTY**
160 acres, all cult., 3 small irr wells, 2500 ft underground pipe. Low down payment & good terms. Located within 5 miles of Levelland.

**UPTON COUNTY**
1297 acres, all cult, 3 small irr wells. Two extra good houses, large metal barn, steel corrals and located on pavement.

**DICKENS COUNTY**
215 ac, 100 ac cult., choice tract of land and located on pavement near Dickens.

**FARM & RANCH**
Clay Turner ..... 795-4902
Rex Willis ..... 797-9539
Matt McCall ..... 797-1686
Steve Lee ..... 879-2369
L.T. Davis, Mgr ..... 745-4105

**J.W. CHAPMAN & SONS REALTORS**
Lubbock's Leader in Real Estate
**799-4321**
3212 34th
Lubbock, Tex.
12-4

Real Estate for Sale

## 78. Farms—Ranches

A real value at $500 per acre. 800 Acres 5 miles east of Stratford, 2 miles north off Highway 54. Deep soil, 4 wells — two 8" and two 6"; 1 1/2 miles underground pipe. Gas from well on property at well head price. 400 Acres of wheat up. Ditch irrigated. All in cultivation except 30 acres grass. Immediate possession, liberal terms. T. J. Templeton, 763-7234, 763-0811.

**HUBBARD, TEXAS**
Sooper place!! Pens, barns, fenced, lake, tanks, grass, sooper house, 360 acres, $50,000 down, will finance. Call Mr. Kirk, 817-756-7087.

**MUST SELL 880 ACRES**
Hereford area, 10 wells, underground pipe, 3 bedroom home, barn and fences, below market at $350 per acre, 29% down, will carry balance. Immediate possession.
**747-2793 days**
**797-7392 weekends**

WELL improved combination near Hereford; 947 acres, nine wells, tile, sprinkler, wheat crop; $350,000. Sell, trade; ranch, farm, property. 799-0400.

IDEAL alfalfa sand. 800 acres, well, NW Terry, priced to sell. Matador, Realtors 795-4383.

CHOICE heavy water, deep loam, irrigated farms: 56 flat acres ENE Muleshoe; 345 acres Parmer County. Matador, Realtors 795-4383.

TWO 160s, 2 wells on each. All in cultivation. Close to Lubbock.
**KEN STANLEY**
**745-1996, Day or Night**
NELSON REAL ESTATE

**STONEWALL COUNTY 1100 ACRES**
**Peanuts, cotton, grain allotment. Water tanks, 2 windmills, 4 city tree water taps in pasture. 2 blocks off Highway 380. Good hunting. Call 806-254-2782.**

378 ACRES, 15 miles southeast of Levelland. Three wells, one 6", two 4", underground pipe. $450 acre. 1-297-3241.

FLOYD County, 240 acres, 3 wells on natural gas. U.G. tile. 29% down. Century 21, Day & Mantooth. Call 792-2128.

192 ACRES, 5 miles north of Littlefield. 2 irrigation wells, underground tile. 795-1781 after 6 p.m.

FOR Sale: 631 acre ranch in Southeastern Oklahoma. Call Lamesa, 806-462-7972.

WORKING Ranch: 3200 acre South Texas Ranch. 3 pastures, two traps and masonry barn. Priced under market at $265 per acre. Jim Riddle & Associates, Realtors., 792-3343.

200 ACRES Menard County. 50 acres in cultivation, 2 bedroom house, 2 wells, 1/3 mile of San Saba River frontage. $1000 per acre. Terms. Jim Riddle & Associates, Realtors, 792-3343.

FARM and Ranch loans — refinancing, competitive interest. Hub Baggett, office 793-0737; home, 795-4862.

PECAN trees. Over 800 mature pecan trees on 50 acres on San Saba River in Menard County. Irrigation rights, 3 bedroom house, $175,000. Jim Riddle & Associates, Realtors. 792-3343.

DICKENS County: 1100 acres; 365 acres in cultivation, $200 per acre; 1175 acres, 200 acres in cultivation, $215 per acre; 240 acres, improvements, wind break with fruit trees, $250 per acre; 200 acres on highway, 2 1/2 miles east of White River Lake, $250 per acre. Century 21 Day and Mantooth, 792-2128, 795-2810, 795-3227.

IMPROVED and irrigated, 650 acres, above average water. Call Floyd nights 745-4005, days 792-9802. Ronnie Foy & Associates.

NEAR LORENZO
Irrigated 92 Acres; 1/4 mile off pavement. $9,600, down; owner will carry balance.
81 A. tract-lays perfect; good 6" well; UG pipe; 1/3 minerals 15% down; excellent terms.

**ERNESTEEN KELLY, REALTORS**
**1728 19th St. 806-763-9316**

LAMB County, 190 acres, 3 wells, to settle estate. Priced right, 1/2 minerals. Call Ed Elliott, Century 21 Day & Mantooth, 792-2128 or 795-2810.

800 acres in Lamb & Parmer Counties. Consisting of 320 acres 4-8 inch wells, U.G. tile on pavement, extra nice improvments. 320 acres, 5 wells, U.G. tile. 160 acres 2 wells U.G. tile, improvements. Some minerals on all farms. Sell 1 or all. Some of the strongest water 7 best land in West Texas. 29% down. Owner will carry note.

**CALL ED ELLIOTT CENTURY 21 DAY & MANTOOTH 792-2128 or 795-2810**

457 ACRES near Brownwood Lake, 29% down, creek water, good fishing and deer and turkey hunting. Ellison-Scott Realtors, 793-2575.

**CHRISTMAS FOREVER**
This 5 acres of Rolling Tree Covered Hill Country is an eternal gift for you & your family. Blessed with excellent soil for gardening. Panoramic view of the hill country and covered with trees. Permanent access to the Llano River & only 3 miles to town! $300. total down, $76 per month.
**Call Collect (915)247-4128**

**Buddy Barron REALTORS**
**3060 34th • 792-2193**

**Dickens County:**
Some good small farms - Owner will sell Texas Veterans Land program to buyer that has contract number -These farms are priced to Sell! Small business in Dickens -Call us for details.

**Hockley County:**
177.5 acres -Some irrigation -High yeilds - Financing available.

**Gaines County:**
Three good irrigated sections -Owners will consider financing.

**Garza County**
150 cow ranch-located on pavement-$125.00 per acre

**Durward W. Lewter Residence: AC 806 799-2487**

**LOOK TO LANDMARK**

**BAILEY COUNTY DRY LAND**
177 acres, all cultivated. On pavement near Needmore. Two crops this year (wheat and sunflowers). 29% down, owner carry.

**BAILEY COUNTY IRRIGATED**
472 acres, all cultivated. 190 acres alfalfa, rest cototn. Four full 8 inch wells that produce 1200 gallons per minute. One mile underground pipe. Eight complete roller sprinklers. 29% down, owner carry.

**LOUISE WATSON ..795-9861**
**DON HANKINS ..... 795-9826**
**LANDMARK INVESTMENT PROPERTIES**
**795-7126** 11-26

Real Estate for Sale

## 78. Farms—Ranches

LARGE Ranch in Stonewall county, 2880 acres with 30 acre stocked lake! Call Mike Mitchell, 828-6811. Evenings and weekends, Call Mike at (806) 495-3104. Homes Realtors, 793-2541.

397 ACRES 14 miles east of Dickens. 100 acres cultivation, 40 acres pecans, rest pasture. $250 per acre. Les Proffitt, Realtor, 792-3709, 799-7231.

164.4 ACRES Dickens County. 160 acres cultivation. Good 5 bedroom house. $45,210. Les Proffitt, Realtor, 792-3709, 799-7231.

160 Acres in west Lubbock County, reasonable down payment.

Floyd County, 265 acres, two 6 inch wells, underground pipe. Terms.

East Hockley County Labor, small wells, underground tile.

191 Acres at SE corner of Tahoka Hwy & 1585. Exc. for subdivision.

**HURLBUT & HOLDER**

| | |
|---|---|
| 1802 Ave. Q | 762-8337 |
| Roland Clem, Tahoka | 998-4462 |
| H.V. Stanton | 799-6717 |

## 79. Out of Town Prop.

FOR Sale: 8x28 furnished trailer in Ruidoso. $2350. (806) 327-5333.

OWNER: 3 bedroom, 2 bath, 2350 sq. ft. Corner lot. 7 months old. $55,900. Good tax base. Equity and take up 8 3/4% loan. 100 East 25th, Littlefield, Texas. 806-385-4623.

## 80. Resort Property

THREE bedroom house, furnished, White River, storage building and dock. $21,000. 806-634-5555, Lorenzo.

SCENIC lot at Lake Greenbelt (Clarendon). $1450. 799-1450 after 4pm. Great fishing!

## 81. Real Est. To Trade

THREE residential lots for equity in commercial property. 763-7376.

## 82. Real Es't Wanted

WANTED for immediate purchase! We have clients that are seeking apartment properties of 100 or more units in the Lubbock area. Forward details of your property to: Ross Investments, Inc., P.O. Box 5203, Arlington, TX 76011.

CASH in 24 hours for your equity! West Texas Realty, 747-4691, 795-6118.

I BUY equities! Quick, courteous service. Call Jack Bains, Realtor 793-2405 or 795-5347.

## 83. Oil Land & Leases

WE buy royalty and minerals. 762-0337.

## 84. Houses

COUNTRY living!! Well kept 3-2-2 brick home, 3 acres; cyclone fence, fruit trees, workshop, barns. Ideal for horses. Carolyn, Century 21 Adobe, Realtors, 747-4166, 799-8140.

SOUTHWEST Lubbock. $29,950. Immaculate three bedroom brick, two bath, central heat, spacious kitchen, built-ins, carpet. $217. Norris Realty Coop, 793-0791.

SOUTHWEST. Immaculate 3 bedroom brick, central heat, refrigerated air, spacious kitchen built-ins, carpet, $239. Western Realty 797-4301.

HOME, 2 rental units, swimming pool, almost 3 acres, 4402 SE Drive. $33,500. West Texas Realty, 747-4691, 795-6118.

BY OWNER. $8,000 Equity and assume $364 payments on 8% VA loan. 3-2-2, excellent storage. 7809 Vernon. 745-2878.

OWNER has 1880 SF, all brick, 3-2 Fireplace, built-ins, storm doors & windows, large equity or new loan. 745-4388, after 5.

OWNER ready to sell!! 3-2-2 Brick home, like new! Custom drapes, gold interior. Circular drive, corner lot, in prestigious neighborhood. $56,950. Gay, Century 21 Adobe, Realtors, 797-4166, 745-3802.

4632 HARVARD: Delightfully different! 3-2-2. Cozy corner fireplace, isolated master, nice dressing area, oversized garage. Choose colors now. Webb-Rothwell Realtors, 792-4801, 747-7470.

YEAR-old duplex. Convenient to TI & Reese. Fireplaces, built-in kitchens, garages, $57,000. Ralph, Century 21 Adobe, Realtors, 797-4166, 744-6789.

2818 39th — UNDER $24,000, Monterey Schools. Storm cellar? You bet. Associated Builders, Realtors. 797-4147.

1522 27th — EXCELLENT buy at $16,950. Needs paint & fix-up. Associated Builders, Realtors. 797-4147.

**QUAKER HEIGHTS AT COST BY OWNER**

3-2-2. Health forces sale or 2250sf of beauty at original cost at $57,650, fat below appraised price. Save closing cost by assuming loan. Phone 795-4023.

2421 47th, 4 BEDROOM, 2 bath, gameroom, beautiful ceramic fireplace, kitchen and bath, immediate occupancy, Braxton-Hamblen Realtors, 792-3886.

RUSH Park, 4412 10th, 5-3-2, brick 2 story, Early American, beautiful location, June Shotwell 799-2033, Braxton-Hamblen Realtors, 792-3886.

IN Times Square, 2607 76th, 3 bedroom, 2 bath, fireplace, built-ins, 1,600 sq.ft. living area, refrigerated air, low equity, Braxton-Hamblen Realtors, 792-3886.

2403 92nd, NEW, 3-2-2. Brick, ready for color selection, see to appreciate, Shirly Headrick 795-5315, Braxton-Hamblen Realtors 792-3886.

5715 68th, NEW 3-2-2, brick, select your colors, 2,000 ft. living area, Shirly Headrick, 795-5315. Braxton-Hamblen Realtors, 792-3886.

NEAR Tech, lovely 4 bedroom, 2 bath brick, guest house, beautiful pool, 3,000 ft. living area, June Shotwell, 797-2033. Braxton-Hamblen Realtors, 792-3886.

INDIAN Hills, 5313 39th, 3-2-2, immaculate home with built-ins, must see to appreciate, Blake McFadden, 799-1350, or Braxton-Hamblen Realtors, 792-3886.

3518 40th, NICE 2 bedroom home, over 1200 ft. living area. Braxton-Hamblen Realtors, 792-3886.

BRIGHT — cheerful! Inviting tiled entry. Brick 3 bedroom, den kitchen combination, fireplace, only $39,950. Frances L. Wacasey, Realtor. 799-7934.

SHALLOWATER!!! Sharp brick 3 bedroom home in nice friendly town — just outside of Lubbock. Good schools! 1212 5th. $28,950. Priced to sell! Caldwell Morris Real Estate, 792-4608.

LUXURY-quality home, with many extras, huge den, big rooms, loads of storage, 6605 Peoria, $63,950. Exclusive, Caldwell Morris Real Estate, 792-4608.

IDALOU, 2-year-old brick, basement, fireplace; over 2300 sq.ft., under $25 sq.ft. Ellison & Scott Realtors, 793-2575.

$400 DOWN FHA. No down VA. 2817 2nd. 2 bedroom, garage, Joe Burney, 799-7951. Jack McQueen Realtors, 747-3433.

NEW listing in time for X-Mas. Immediate possession on this immaculate 4 bedroom, 3 bath, home in Farrar Estates. Formal dining and super extras. Hewitt & Hewitt, Realtors, 793-0604, 795-7959.

VERY contemporary plan with lofted gameroom, 4 bedroom, 3 bath, with unique extras. Hurry and pick colors. Hewitt & Hewitt, Realtors, 793-0604, 795-7959, 797-3008.

X-MAS possession on this new listing. Very sharp home in Farrar Estates. 3 bedroom, 2 bath, with many built-ins. Hewitt & Hewitt, Realtors, 793-0604, 795-7959, 792-6680.

BY Owner: Nice three bedroom, one bath, house. Two storage houses, storm cellar, FHA appraisal. $16,500. 5428 Ave. A. 747-5855.

QUAKER Heights by owner: 3 Bedroom, 2 bath, isolated master, fireplace, large den, landscaped, energy saving insulation. 4402 78th. 797-1612.

Real Estate for Sale

## 84. Houses

**Ray Elledge Realtors**
**797-4371**

**LIVING AT IT'S BEST** Lovely 2 story. 4 bedroom home with 3 1/2 baths. Designed for gracious living. Formal living room and dining with a private study. Country style kitchen, plus many extras — 18'x30' swimming pool — 3900 sq. ft. — corner lot in Melonie Park, all for under $120,000.00

**SANTA'S GIFE TO YOU**
**MOST ATTRACTIVE 3 BR, 2 bath home in Lubbock. Located at 5503-78th. All Built-ins & all extras with Cathedral ceiling in den. Priced Below Market!!**

Member of Multiple Listing service

Sue Dickson ..... 792-8105
Red Palmer ..... 763-1131
David Smith ..... 797-8482
Rodger Moore ..... 799-2918
12-2

**LEROY LAND • REALTORS**
MEMBER RELO Intercity Relocation Service
MLS MEANS MORE

**QUAKER HEIGHTS**
**Open House Sunday 2-5**
**4701 79th**
Step into the future with Lubbock's most unique 3 BR 2 bath home. Den with vaulted ceiling. An atmosphere for the buyer who dares to be different.
**● Nita Kiesling 799-5928**

**MYRTLE SLATON**
Enjoy the comforts of living in a Ledge Stone home of superior quality in a distinctive neighborhood. 3 BR/2 bath with formal dining.
**●Ed Chauncey 793-2009**

**MELONIE GARDENS**
Home for the discriminating buyer. 3500 sq. ft. includes 4 BR, 3 baths, basement, formal dining, den, under construction.
**●Earlene Hall 795-7519**

**RAINTREE**
Affordable luxury. 3 BR/2 bath, den with fireplace, separate utility, exceptional quality by Gerald Long. Choose your colors. $45,950
**●Perry Barber 797-1171**

**MELONIE PARK**
**OPEN HOUSE**
**SUN. 1-5 3704 67th**
A touch of the South. Colonial home, 3 BR upstairs; Master, den and formal living and dining down. Price recently reduced.
**●Johnny Gamble 799-1078**

**INVESTMENT**
Duplexes, side-by-side. Convenient to business district. Assume $14,500 and $11,500 equities with $313 and $222 payments.
**●Beverly Harberson 792-6450**

**LEFTWICH-MONTEREY**
Beautiful lot overlooking park-near pool, tennis courts. 3 blocks form Parsons. 3 BR/2 bath, priced at $53,950.
**●Ron McClendon 745-3436**

**O'NEALL TERRACE**
STATELY Manor-history in itself. Large and totally unique, redecorated older home includes sunroom, Mother-in-law apt., Master BR with two complete baths. $79,500
**●Gloria Berry 797-9960**
**●Bob Johnson, Sales Mgr. 792-4013**

**LEROY LAND, Broker**
**795-5506** **3004-50th** 12-4

**MALCOLM GARRETT Realtors**
**4212 50th** **797-3383**

Margaret Sparks 797-5270 Salesman of the Month

**4 BR-$36,000**
A very nice home with 2-car garage, 2 baths, central heat & evap. air, within easy walking distance of Rush Elementary. Lovely kitchen carpet, dishwasher, utility room and attic storage. Better hurry!
**$5200 REDUCTION**
You read right! Now only $49,850 for lovely 3BR, 2 bath in Farrar Estates. House is located on cul-de-sac and has custom draperies, Andersen windows and electric garage door openers. Only 4 years old. Immediate possession.

Bea McLaurin 763-1136

Melba Rickman 799-2887

**ONLY $38,500**
For large (19x13) master BR with his and her closets...and a sharp clean home to go with it! 1750 sq. ft., 3 BR, 2 baths, 2-car garage (heated) and almost new dishwasher and oven. Name your possession date.

Jim Boyer 799-3377

**FAR OUT!**
Yet close in. Nice 2 BR, 1 bath home with attached garage on 5 Acres of cultivated land near Lubbock Country Club. House is in excellent condition. Zero down for Veteran.

Jerry Pipkin 795-7455

**THREE LEFT!**
natural energy HOME
Now being constructed in West Lubbock with energy saver features such as additional insulation in attic and walls, double-pane glass, central gas heat. Homes are 3 BR, bath with attached garages. "GAS, CLEAN ENERGY FOR TODAY AND TOMORROW."

Mary Mond 744-1518

**LEAVES ARE PRETTY**
But a pain to rake! So why not leave the yardwork to the less fortunate. The low-maintenance yard is just one of the many advantages of this lovely home. Others are: fireplace in den, ref. air, 2-car garage with electric openers, and excellent neighborhood, schools. 3-2-2. $42,500

Jim Harmon 797-8156

Tom Clark 792-7460

**REDUCED $1000!**
Now only $51,500 for the home, that has it all...beautiful used Chicago brick, 22x15 beamed den with fireplace, formal LR, 3 BR, 2 baths, 2-car garage, ref. air, storm windows and covered patio. And...three good schools: Parsons, Atkins & Monterey.

Digi Fry 795-3827

David Ellis 792-8052

**WHY BUY**
the landlord's home for him when you could be buying your own for the same monthly payment. We have a n

Real Estate for Sale

## 84. Houses

**FRENCH chateau, REALTORS** MLS
4223 - 34th 792-4345

**3 BR...** with many extras, excellent location near Wester School, Coronado Hi zone, storm windows, available, give us a call.
**NEAR NEW DEAL...** Modern 3BR, and nice basement, with school bus to front door, on 50 acres, home built by Cecil Jennings. Lays perfect, good wells, very nice improvements, give us a call.
**3 BR...** near Memphis and 32nd, good location, large Master BR, and has Ref Air, give us a call.
**2 BR...** Owner will carry at 9% with $3000.00 down, located on Purdue St.
**NO OBLIGATION FOR FREE MARKET ANALYSIS**

| | |
|---|---|
| BECKEY BALDWIN | 792-7875 |
| KAY LANE | 799-2302 |
| RITA FRANKLIN | 797-1566 |
| FRANK FRENCH | 795-0938 |
| JUANA VAN STORY | 799-2610 |
| WILDA WISDOM | 799-4867 |
| GLEN MALONEY | |
| Sales Mgr. | 793-0265 |
| Elwood French | Broker |

12-3

**Real Estate Thompson bond Builders** 792-2811

**OPEN HOUSES SAT. & SUN.**
**5728 72nd** Contemporary, New, Two Story, 2254 sq. ft. $59,950.
**3728 87th** Energy Saver, New, Ready to Move In. 1662 sq. ft. 3-2-2 with heatolator fireplace.
**6402, 6404, 37th** Super Low Prices, New, 3-1 1/2-1. $25,950. Also 2 homes under construction at $28,950.
**SANTA'S CHOICE!** 2928 sq. ft. All you ever wanted. 3-2-2 with gameroom and formal dining, skylites, lovely drapes. 5716 79th.
**CLOSE TO SCHOOLS AND SHOPPING.** 3-1-1. 3108 58th. 428,950.
**SAMPLE THIS SUPERB ESTABLISHED NEIGHBORHOOD.** 2483 sq. ft. Formal living & dining. 2501 57th.

| | |
|---|---|
| Buford Elliott | 792-1483 |
| George Bond, Bkr. | 799-3511 |
| Walk Williams | 792-8038 |
| Larry Thompson | 799-1800 |
| James Stewart | 799-9875 |
| Adrian Settle | 797-2540 |
| Barbara Bond | 799-3511 |
| Mary Lowry | 795-5815 |
| Pat Custer | 792-2072 |
| Carney McWhorter | 12-3 765-6890 |

**NEW HOME BEING BUILT** 9208 Lynnhaven-Raintree 4 bedroom, 3 bath, contemporary 2600 sq. ft. Choose everything now!
**EXPENSIVE IN WEST LUBBOCK** 3600 sq. ft. in exclusive Century Square First of year completion. One of a kind!
Dave Hancock 799-8592
Kent Rabon 795-8593

**KENT RABON 797-4376** 12-4

**PAT GARRETT Realtors**
**Model Home 8402 Flint**
3 bedroom, isolated master, 2 bath, fireplace, ENERGY EFFICIENT.
**$37,500**
**FHA or CONV.**
**LOW MOVE-IN COST**
**... call 795-0611 for details**
11-23

**FOR SALE BY Jim Turner** 795-4326 MLS 24 Hrs.

**3828 50th**
Sandra Summers 797-1734
John Shelby 795-8965
Pat Wilcox 797-6896
Nelson Parsons 745-3787
Judy Ballard, S/Mgr. 745-2772
Jim Turner, Broker 745-1873

**2906 74th Pl."** 4-2-2, extra sharp, better than new $68,000
**4902 9th:** 3-2-Large Corner lot, 2 living areas $28,600
**3109 31st:** 3010 Sq. ft., Large open plan, 3-2 1/2-2 with formal dining & gameroom, Beautiful yard w/underground sprinklers $83,900
**4906 15th:** Beautiful home, large rooms, large lot $48,500
**1620 55th:** 2321 Sf. Ft., 3-2-2, Beautiful neighborhood $53,950
**4008 47th:** 3-2-2, over 2600 Sq. Ft. Maedgen School $56,900
**5728 71st:** 3-2 1/2-2, Gameroom, New. Ready to decorate $69,950
**3311 76th:** 4-3-2, Gameroom, Office, 3060 Sq. ft. $74,500
**8110 Elgin:** 4-3-2, Gameroom, Formal rooms, 3500 Sq. Ft. $87,500
1 Acre: New Home, Shallowater Schools, 3-2-2 $47,500

**JIM TURNER ENTERPRISES 795-4326** 12-3

**RAINTREE — READY TO MOVE IN.** New three and four bedroom homes built by Kenneth Keneda. Quality workmanship with a different finishing touch. Let us show you these today. We have one you will want. Call for an appointment.

Dalton Richerson 799-7019

**GRIFFITH-ROBNETT gr REALTORS 793-2401**

E. B. Rainer 795-6197 12-8

**Chris White REALTORS** MLS MLS
**792-6271** 2345 50th

CHRIS EVERYTHING WE TOUCH TURNS TO SOLD!

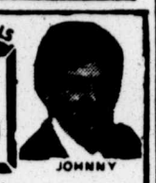
JOHNNY

$262 MO.: Brick $34,500. Fireplace.
$168 MO.: Big family-hurry!
$349 MO.: Big, luxurious, convenient.
IF YOU WANT TO SELL — CALL US!!
12-3

**Garnett Mulford REALTORS INC.**

**New Home** in Quaker Heights under $40,000. Spacious living areas throughout with lots of extras storage. Done in earth tones and shades of blue.
**New home** inside the loop! 1660 sq. ft. You wouldn't believe the size of the rooms in this house. One of the best uses of space we've seen.
**Large 2 bedroom,** on 28th, under $25,000. Garage plus carport. Really neat. Call to see now.
**The sharpest and cleanest** We've seen. Located on 46th street in good convenient area. Central heat, ref. storm windows, extra insulation, etc., etc.

John Mulford 744-1441 or 792-9243
Lewis Garnett ..... Broker
12-2

**4211 Boston 744-1441**

**NELLIE McENTIRE, REALTORS** 792-4482
3403 73rd St.

**MRYTLE SLATON**
3 bd-rm, 2 baths, formal liv-dining comb, separate den, covered patio, brick fence, corner lot, nice landscaping, upper $50's. Office exclusive.
**Five Bedroom, Two Story**
Less than $25.00 sq. ft., Fantastic location, over 3500 sq. ft. of living area. Formal dining, courtyard entry. Super curb appeal, truly an Executive — Type home. See for yourself.
**Choice Lot**
Lake Ransom Canyon, on Canyon View Dr. Make offer.
Peggy Anderson 792-0337 Nellie McEntire, Broker 792-9318
Member of Multiple Listing Service 12-3

**Century 21**
**THINKING OF SELLING FREE MARKET ANALYSIS**
**797-4381**

**BIG STATE**
**FOR ALL THE FAMILY TO ENJOY DURING THE HOLLIDAYS, — MELONIE PARK SOUTH.** this lovely large kitchen with lots of built-ins, fireplace in cathedral den. Box windows. Formal Dining area.
**NEW ON THE MARKET —** Hurry and take a look at this lovely well maintained 3 bedroom home with large den & pretty isolated Master bedroom. Good Location. Call Now!
**CUTE COTTAGE,** Completely redecorated in earth tones — new from carpet to the roof. Less than a dozen blocks from Tech. Payments only $130.00 a month. Spend this Christmas in your own home.
**DREAMING OF A GARDEN NEXT SPRING?** For only $29,950. You can own an all brick 3 bedroom with shag carpet and flocked wallpaper. The big back yard has a large garden area, just waiting for spring.

**MULTIPLE LISTING SERVICE**

| | |
|---|---|
| Jane Bishop | 797-8918 |
| Kay Kerr | 797-8390 |
| LaVerne Peek | 793-0454 |
| Mildred Hackney | 799-3309 |
| Connie Watson | 747-1542 |

**NATIONWIDE REFERRALS**

| | |
|---|---|
| Nancy Kennedy | 797-2086 |
| Sig Atkinson | 799-1384 |
| Alice Barasch | 799-2124 |
| Charles Wynn | 793-2353 |
| Roger Battistoni | 745-4570 |

John Walton Mgr. 799-8823 12-3

**Jim Riddle & ASSOCIATES 792-3343**

| | |
|---|---|
| Patsy Snead | 799-1423 |
| Wanda Mattison | 797-1026 |
| Christi Purtell | 792-7649 |
| Billy Carpenter | 744-6920 |
| Theresa Woodfin | 792-5635 |
| David Griggs | 795-1067 |
| Frances Atkinson | 795-4756 |
| Monty German | 799-5816 |
| Patsy Nicholas | 744-8783 |
| Jim Riddle, Broker | 797-9951 |

**MLS**

**READY AND WAITING**
Is this spacious 3-2-2 in Quaker Heights. Spot Lights enlighten the glow of the beautiful fireplace and the kitchen-dining will be Mother's delight. A different plan for $58,000 with immediate possession.

**LOW MOVE-IN**
Is the key to this sharp 3 bedroom home. New paint and lots of storage for under $16,500 and good terms. Will FHA.

**UNIQUE IS THE WORD**
To describe this lovely large 2 bedroom home. Perfect for the young couple looking for something VERY different. Large living, den with Fireplace plus large office. Will not last long. Better call to see it today.

**LOCATION, LOCATION, LOCATION**
Walk to Maedgen, Wilson, or Coronado. Large Family Home - 3 bedrooms, 2 baths, formal living room, plus separate den with a fireplace. All for under $40,000. Call today for details.

12-3

**Real Estate for Sale**

## 84. Houses

ASK FOR TOOTS STALLINGS AT CENTURY 21 CARL SANDERS REALTORS 797-4251 Res. 744-0004

**HOME IN BOVINA,** 4/3/2, almost 3000 sq. ft. Has everything. Will trade for rental property.
**30 ACRES.** Well, partly fenced, small house. Nice for horses.
**FARRAH 3/2/2,** Basement, FP, lovely home. 12-7

**Century 21 HARDIN REAL ESTATE**
**3008-34th**
**4405 25th STREET**
3 bedroom, 1 bath, 1 car garage, $21,900. May assume payments of $132.00.
**GOOD RENT PROPERTY**
2 bedroom, 1 bath, near Tech and Civic Center, 1092 sq. ft., lots of storage. Priced $8,000.
**VETERANS**
$13,900 will buy this 3 bedroom, 1 bath home. Southeast Lubbock. Call to see today.
**799-3614**

| | |
|---|---|
| Woody Wilson | 797-7230 |
| Clayton Mallett | 795-8163 |
| Sue Casteel | 797-7652 |
| Lillian Mallett | 795-8163 |
| M.H. Teague | 799-7202 |
| Shirley New | 792-8380 |
| Becky Hardin | 792-2634 |
| Melba Boyd | 764-0698 |
| Larry Hardin | 792-2634 |

12-3

**Edwards AND ABERNATHIE**

● "A MEDITERRANEAN VILLA" ● Interior design is an environmental creation-a painting in 3 dimensions! Sunlighted skylite filtering thru the lacy foliage enhanced by the "tinkling" sounds of a "mini" fountain! Drama with the "Roman" columns and 2 story ceilings of the living-dining area. 4 bedroom, 3 baths, den, large music room. Curving driveway, beautiful setting in Bobolet Heights. Pat 799-2016, Jan 799-5024

● "FAVORING FORMALITY" ● The "continuum" of colonial tradition. 10' cove ceilings, satin draperies leading into the cozy, informal den with colorful shag carpet and bookcases. 3 bedrooms, 2 1/2 baths, powder room. Storage that only a custom built home would have. A proud one owner home with the finest of workmanship and materials. Margaret 799-6909 Cliett 799-6370. The "timeless" styling assures you a lifetime of increasing appreciation!!

● BAYLESS ATKINS SCHOOLS ● Brick 3 bedroom, 2 bath with storage "galore!" and it's polished to "perfection"!! Priced to sell at $27,500!! Jackie 745-5725 Patty 797-2620

● "THE ART OF LINGERING ● can be cultivated to the highest art in this "comfortable" light and "airy" living den with plenty of room in the game room for hobbies and pool. Priced under the Farah market to sell!! Pat 799-2016, Bonnie 792-8364. Compatible with today's lifestyle.

● "CHANGING MOODS" ● of morning to night are fulfilled in this versatile, adaptable home! 4 bedrooms, 3 baths, living den-classic proportions with large isolated master bed sitting room. Adapting to your changing moods of life and living!! Patty 797-2620, Cliett 799-6370

● "CONCERN FOR IDENTIFICATION" ● NOT the usual Lubbock ramblert! The exterior fits into the neighborhood. The formal dining and living create a gracious air. 3 bedrooms, 2 1/2 baths-corner lot (addition possibly??) Bonnie 797-8364, Bob 797-8645.

● "OUTSKIRTS OF TOWN?? ● Like to be out and away?? 2 bedroom, new carpet, paint, 1 bath, storm cellar-priced to sell. Owner will finance. Cliett 799-6370, Jackie 745-5725

● 10 ACRES HORSE BARN ● almost new 3 bedroom 2 bath home. Out south on University. Home and investment. Out of the city limits. Bob 797-8645, Jackie 745-5725

**Bonnie Turquette** 3217-34th. 792-5166

**Real Estate for Sale**

## 84. Houses

**SONNY BUILT MINE**

**SA SONNY ARNOLD & ASSOCIATES**
**SEE IT TODAY another ENERGY SAVER HOME for LOWER UTILITY BILLS**

**"IN SHALLOWATER"**
We have new homes under construction. Choose your's early and make your own color selections. All are 3-2-2 with Fireplace and the "Energy Saver" package.

**"IMPRESSIVE"**
Entertain your friends in this 3-2-2 with Cathedral Beamed ceiling and Fireplace, in West Wind. It is another "Energy Saver" by SONNY ARNOLD.

**"A WISE INVESTMENT"**
can be yours today in one of our new Raintree Duplexes. All have 2 BR, 2 Bath, Fireplace and all of the Sonny Arnold "ENERGY SAVER" features.

WE WELCOME TRADES
2350 34th Street
LUBBOCK, TEXAS
792-5171 24 Hours
SONNY SOLD MINE
12-3

**Home Check**

**LOOKING FOR A HOME?**

A home is probably the most important single investment a family will ever make. With the high cost of housing, doesn't it make sense to have your investment inspected by an experienced eye?

A Home Check inspector is a professional, highly trained in the construction and operation of a home. He knows how to find problems that would otherwise go undetected; problems that could cost you plenty in repair bills.

With a Home Check inspection you will receive an itemized report on the condition of the property — from big things like foundation, roof, & plumbing, down to small items like electrical outlets.

Make your new home a worry free investment with a professional inspection from Home Check Inc., the complete Home inspection service.

**HOME CHECK INC.**
**3309 67th Suite 16**
**795-7997**
11-19

**Real Estate for Sale**

## 84. Houses

**Ellison & Scott FOR SALE Realtors MLS**
**793-2575**
WE BUY EQUITIES
**Open House ● Sunday, 1:30-5:00, 2509-52nd.**

**160 Acres** 35 mi. South of Odessa, Lubbock County, Texas. G.I. Bill.
**Under $30,000.** Excellent rental property. FHA appraisal ordered.
**$3200 equity,** 2 bdrm, South Lubbock.
**3-2-1,** close to shopping center, Parsons, Atkins, MHS.
**Farrar Estates,** 3-2-2, isol. master bdrm, ofc.

| | |
|---|---|
| Bonnie Case | 745-3299 |
| V.V. Scott | 745-6075 |
| Mary Ellison | 745-2314 |
| Kathy Scott | 745-6025 |
| Henry Ellison | 12-3 745-2314 |

**ALL AMERICAN REAL ESTATE**
**763-5666 3432 Ave. H**

**OWNER SAYS SELL!** 3 bdr 2 bath, formal LR, den, isolated master, NOTHING DOWN VA!
**$850.00 DOWN FHA** 4 bdr 2 bath, double garage. LOCATION PLUS.
**INCOME-LESS OUT GO!** Beautiful older home. 2 bdr. Rental unit to make part of payment.
**MOVE TO THE COUNTRY!** 3 bdr. home on 1 acre.

| | |
|---|---|
| Janie Garza | 799-8838 |
| Belva Henderson | 795-0020 |
| Gee Garza | 799-8838 |

12-3

**CHARLIE HUFF REALTOR**

**COLOR ME BEAUTIFUL!** New paint, new carpet, new drapes. Fireplace, den, 3 BR, 2-bath and 2-car garage. Kitchen features all built-ins. Just professionally redecorated. $47,950. 4402-62nd.

**I FEEL LIKE SANTA CLAUS** with a bargain like this. 2406-48th. Perfect condition, 1-car garage. $24,950.

**WOW!** 1700 sq. ft. brick beauty professionally redecorated 1 year ago. 3 BR, 2 bath. Located at 4318-41st. Outstanding at $35,950.

**TOWNHOUSE** 3BR, 2 1/2 bath, 2-car carport, better than new condition. 4703-48th. $38,950. Vacant.

Charlie Huff
797-7614
3309-67 12-3

**Lyn Lewis/Norman REALTORS** MLS MEANS MORE
797-3295

**LIVING AT IT'S BEST — VA**
this 2096 sq. ft. three bedroom, two bath home, also with 20x24 basement and an office, located on 2 acres must be seen to appreciate. Owner is moving out of town and will sell VA. Call today.
**BEST LOCATION IN TOWN**
Formal living and dining rooms, plus den with fireplace and gameroom. Four bedrooms, 2 1/2 baths on large corner lot. Owner anxious.
**ALL THE EXTRAS**
One of the best neighborhoods in town. Quality thru-out. Solid parina pine panelling, raised panel wood doors, serve-thru window from kitchen to den. 3-2-2 with 27x17 den and circle drive.
**TECH AREA RENTALS**
One 2 bedroom & den leased for $350 per month. Two 3 bedrooms leased for $600 per month.

| | |
|---|---|
| Gennye Ford | 744-5776 |
| Marilyn Jamison | 795-5716 |
| Jean Brookes | 795-2739 |
| Glad Norman | 797-1316 |
| Elouise Lewis | 792-9096 |
| Office | 797-3295 |

12-3

**Nina Tramel REALTORS**
**745-1090**

**RENTERS BLAH!**
Build an equity and a future. See today our house in Potomac Park. Contemporary and cute. 8415 Gary. $42,950.
**RAINTREE ADDITION**
Select your own colors in this 3 Bedroom 2 Bath, isolated master, covered patio. Bob Tramel, Buildinger. $49,950.
**LUXURIOUS LIVING**
In Melonie Gardens. West Texas' finest duplex: each unit surrounds an atrium, quality unsurpassed with elegant atmosphere. Appointment only. 12-7

| | |
|---|---|
| Bob Tramel | Builder |
| Nina Tramel | Investments |
| Betty Stephens | 745-3622 |
| Joyce Jackson | 795-7236 |

**BEAUTIFUL** Executive's home! 4 Br and office, 3 1/2 baths, custom quality. Formal living and dining, huge den, sun-room, 3 car garage, beautifully landscaped with automatic sprinkler system. All the extras in 4078 sq. ft. Call us for an appointment today.
**MELONIE PARK SOUTH Special!** 3-2-2, ref. air, drapes, fireplace, cathedral ceiling, office, lots of storage, brightly decorated. $56,500.
**HONEYMOON COTTAGE** Cute and clean 2 bedroom, 1 bath, carpet, nice window coverings. Just redecorated. $12,950.
**THINKING OF SELLING YOUR HOME? LIST WITH THE HUNTS!**

MED HUNT Broker G.R.I. — PAT HUNT Residential

**med·hunt real·estate 797-4385** MLS MEANS MORE 12-3

**ENERGY SAVERS**
**UTILITY BILLS $ HIGH $ ??**
**WARM-QUIET-COOL**
**3 & 4 BEDROOMS**
A proven method of saving energy! Our program for energy saving is 2 years old and is no guessing game.
**SAVE 60% ON UTILITIES!**
Choose your own colors...See these locations:
●GUILLOT GARDENS ●RAINTREE
●FARRAR MESA ●MESA PARK
●PARK PLACE ●BRENTWOOD CLUB
**$43,500 and Up**
**REVERE HOMES, Inc.**
By Ted Ratcliffe Call 747-4281 12-8

**Collins Co. Realtors** COLLINS CARES
4210-E 50th.....LUBBOCK, TX.....793-0761

**GREAT LOT FOR BUILDING**
One Of The Last Lots in Melonie Gardens. 3111 78th Street, 85'x120', Zoned R-1.
**CONTEMPORARY — 2 STORY**
Exciting, Different, and Price Right. Earth Tones, Gorgeous Carpet, Balcony Overlooking Living Area. Laminated Cabinet Doors. Counter Flow Air Conditioning. What a Beauty.
**$27,500.00 BARGAIN**
3 Bedrooms, 1 Bath, Storm Cellar, Storm Doors and Windows. Comes Clean and Nice. Bayless, Atkins, Monterey.

| | |
|---|---|
| Billiean Hayes | 795-4317 |
| Ann Parsons | 745-6173 |
| Joyce Dreher | 795-8831 |
| Joyce Eckhoff | 792-4983 |
| M.L. Collins | 795-8525 |
| Marion Songer | Builder |

Amy Collins, Broker 795-8525 12-4

**INTWINE REALTORS**
3004 50th
797 3395

| | |
|---|---|
| Marie Davis | 799-3998 |
| Hazel Todd | 799-0789 |
| Glenn Antwine | 795-5408 |

**$34,300.00**
Will buy this nice brick 3 bedroom, 2 bath, double garage house with built-ins in the kitchen. Located in a good neighborhood. Call to see.
12-3

**RICK CANUP REALTORS 793-0677**
3403 73rd St.

**SWIMMING POOL—RUSHLAND PARK**
4500 Sq. Ft.-5 BR-3 baths-Gameroom-Music Room-Plus isolated Mother-in-Law Cottage-Green House-Many Extras-$135,000
**MELONIE PARK SOUTH**
Beautiful White Brick on extra large lot-4 BR(2 are isolated) 3 Baths-Formal Living-Dining-Large Gameroom w/wet bar-2740 Sq. Ft.-$68,500
**LARGE OLDER HOME IN ESTABLISHED AREA**
Must see! 2134 Sq. Ft. Completely redecorated-Ref. Air-Central Heat-Formal Dining & Many other extras accompany this light & airy home. $41,500
**MELONIE GARDENS**
Fireplace in Master BR-Nursery or Sewing Room-3 BR-2 1/2 baths-Formal Living-Dining Combination-Micro-wave oven-Sprinkler system-$82,5000
**TWO STORY WHITE BRICK**
Melonie Gardens-3 Fireplaces-4 BR-3 baths-Formal dining-Gameroom-Decorated in light pastels-just under 3,000 sq. ft. $88,950.

Buddy Smith 745-4504
Randal Wright 795-1028
Rick Canup 795-8643
Broker
MLS MEANS MORE 12-7

**Bill York & ASSOCIATES INC.**
**795-5591**
**3008-50th**

**OLDER HOME ON 19th-** Very Nice -2 Bedroom — Large Living Room -also nice size den -separate dining room -2 nice size utility rooms -Lovely shrubs and fruit trees and water well. $85,000.
**IDEAL LARGE FAMILY HOME-** 3 Bedrom Brick - 2½ Baths -gameroom -A great buy. You need to call so we can show you how great!
**NEAT CHARMING HOME-** 1208 49th -Picture your family in this 3 Bedroom home -Nice gameroom with small fireplace steps out on a ncie patio and maintenance free back yard with lots of trees.
**2200 SQUARE FEET!** 4 Bedroom brick -gameroom - Haynes, Evans, Monterey. $47,500. Vacant! Ready to move in to.
**795-5591 — 795-5591 — 795-5591 — WHAT THIS NUMBER MEANS TO YOU:** Calling this number can accomplish a great deal. It can bring you immediate information about houses that are up for Sale. It can help you obtain better financing. Why not jot down this number and feel free to use it anytime you please. We're here to help you.

| | |
|---|---|
| Doen Ellison | 799-6986 |
| Larene Lynn | 797-4775 |
| Melba Mankin | 795-2658 |
| Mary Talbot | 799-8128 |
| Gale Ivey | 745-3113 |
| Forrest Baker | 799-1089 |
| Norlan Dudley | 745-3184 |
| Gene Zweig (Z-Y) | 797-7047 |
| Glen Ivey | Builder |
| Bill York | 795-5591 |

MLS MEANS MORE

**JIM WILLS REALTORS**
3413 73rd Street
792-4393

**OPEN HOUSES SUNDAY**
4629-30th Street
$54,950.00
4724-31st Street
$32,500.00
2 till dark ya'll come

**HOME PLUS RENTALS**
2BR, LR, D/R, 1 bath, needs repair-1 efficiency completely furnished, $165.00 monthly income. Other efficiency needs repair-possible rent, $150.00. Call Betsy.
**SPANISH FLAIR**
Walk through the arched gateway and you'll see this beauty has it all. Gameroom with wetbar, Jenn-Aire cooking, many built-ins and less than 2 years old. Priced at $64,500.00. Call today.
**A REAL "CREAM PUFF"**
truly describes this 4BR home. Excellent location and immaculate condition. Priced mid $40s. It won't last long, so call now.

| | |
|---|---|
| Helene Thorpe | 745-8821 |
| Penny Snodgrass | 795-4830 |
| Phyliss Petree | 829-2660 |
| Betsy Dunagan | 795-3067 |
| Arlen Wesley | 799-1180 |
| Commercial Property | |
| Sue Allen | 799-2360 |
| Bill Morlan | 799-6043 |
| Julie Crump | 795-7049 |
| Johnny Stringer | 792-9764 |
| Linda Joffus | 792-8480 |
| Marti Dozier | 795-8861 |
| Jim Wills | 799-2684 |

MLS MEANS MORE

**jeff wheeler REALTORS**
795-5221
20 Years In Lubbock Real Estate

**CUSTOM FEATURES**
include lovely draperies, barbecue, professional landscaping with aggregate concrete, extra parking & many more. Formal dining. Gameroom. $77,950.
**COUNTRY WITH CLASS**
1- 1/3 acres & beautiful new home in Cooper school district. Open concept design with spacious den. Fireplace. Step-up dining.
**IT SPARKLES!**
Like-new home with unique floor plan. 3BR, 2 bath. Separate dining. Den has cozy fireplace. South Lubbock. $39,950.
**ONLY $1500 DOWN**
FHA appraised-$39,950. LR plus huge gameroom with unique fireplace. 3 spacious BRs, 2 baths. 2200 sq. ft. Rush School.
**MELONIE GARDENS**
4 BRs, 3 baths. Den plus large gameroom. Lots of cabinets. Microwave oven. Lovely master bath with sunken tub, separate shower. $73,950.

| | |
|---|---|
| Kevin Jamison | 747-6618 |
| Audie Corning | 747-8434 |
| Phyllis Ward | 797-9025 |
| Betty Beckner | 799-7143 |
| Leona Webb | 745-2844 |
| Don Baker | 747-5373 |
| Egie Crozier | 795-8764 |
| Kitty Harrelson | 795-1958 |
| Charlene Jackson | 793-8175 |
| Ken Parr | 797-2894 |
| Darryl Berry, Mgr. | 793-1148 |
| Jeff Wheeler | 795-8221 |

MLS MEANS MORE

**DEAR BUDDY'S ADVICE TO THE HOMEHUNTER**

**DEAR BUDDY:** Please help us find a "neat" home in an area where recreational facilities are available (Pool tennis courts, etc.)...**HEALTH NUT**
*HEALTH NUT: Jog in Quaker Heights. You'll appreciate the living-den and separate playroom, and you will be able to rest in any of the 3 spacious bedrooms.*
**DEAR BUDDY:** My kids are in Maedgen school and I need a 3 bedroom home with a "Country Kitchen" for my family...**BIG MAMA**
*BIG MAMA: Leave the kids in Maedgen, I've got just what you need at 4303 49th. Big living area, two baths and "Huge Country Kitchen"*
**DEAR BUDDY:** I want to trade my home in on a big house with 4 or 5 bedrooms. It must have an office. Do you take trade-ins?
**...HORSE TRADER**
*HORSE TRADER: We take houses in trade (nothing that eats) and we have an elegant two story with 4 bedrooms and an office that we'll trade. Give us a call.*
**BUDDY BARRON & COMPANY**
**792-2193**
**3060 34th Street**

| | |
|---|---|
| Mark Barron | 795-8797 |
| Mark Beavers | 797-1781 |
| Richard Phillips | 792-6380 |
| Christine Lawlor | 799-2687 |
| Shirley Craig | 799-6695 |
| Bob Alton | 792-2880 |
| Wandene Nordyke | 799-6891 |
| Sharon Kelton | 795-6325 |
| Bobbie Smith | 799-2846 |
| Nathaleon Cobb | 745-5130 |
| Lois Alexander | 762-1810 |
| Gene Hamill, Mgr. | 744-1919 |

MLS MEANS MORE

**ROY MIDDLETON REAL ESTATE**
3403 73rd 797-3275

**WALK TO SCHOOLS**
Haynes, Evans, Monterey. Clean, neat 3 bedroom home with formal dining. Unusual rock, corner fireplace. Lovely yard. Under $50,000.00.

**INCOME PROPERTY**
2 Bedroom cottage. Nice carpet. Stove and refrigerator. New kitchen counter tops. 1603 23rd. Reduced to $15,500.00

**4 BR-3 Bath**
Nearing completion at 8013 Quinton. A popular floor plan designed for family living. One living area, big kitchen. Begin 1978 in a new Hargis home.

**$109,500.**
A truly beautiful home in the Rush area. 3 BR formal dining, bright garden room. 2 1/2 Baths. 4501 15th.

**3 BR-3 1/2 Baths**
Basement, Atrium, Bright Kitchen, Built-in vacumn. Huge master suite with Hollywood Bath. 5508-71st. $74,950.

| | |
|---|---|
| Ruby Waldon | 792-0466 |
| Martha Farmer | 795-8723 |
| Harold Burkhalter | 799-4894 |
| Jennifer McNabb | 797-2785 |
| Tommy Middleton, Sales Manager | 792-4617 |
| Norman Hargis | Builder |
| Roy Middleton | Broker |

MLS MEANS MORE

**PAT GARRETT Realtors**
3833-34th 795-0611
**OPEN HOUSE**
3306 & 3307 91st St. Two energy package homes offering the most in living quality and easing the pressures of today's ever-rising costs.
**RENT PROPERTY OWNER FINANCED**
Profitable investment in a good Tech rent area. Two units: 1920 9th with rear apartments and a duplex at 2314 9th with 1924 Sq. Ft. of living area and 1 car garage. Good high leverage opportunity with minimal repair yielding unlimited rent income.
**MULTIPLE INVESTMENT**
Good area and property offering a future of compounding returns as a residence or rental property. 2 bedroom, 2 bath home with a versatile and spacious floorplan. Attached apartment bringing $125.00. $30,000
**$116.00 PAYMENTS**
"Elbow grease" and imagination have realized major profit for a multitude of ambitous investors. In other words, this 3/1/1 will compound a minimal investment to an unlimited level with some repair and fix-up. All closing costs paid by present owner. $17,500
**IDALOU**
Beautiful 3 bedroom, 2 1/2 bath brick home with brick F.P., cent. heat, and a spacious floorplan. 2297 Sq. Ft. of living area.
**COUNTRY COMFORT**
1940 Sq. Ft. home with 3 1/3 4-1, artificial F.P., central heat, storm cellar, well and well house, cesspool & barn on 2.5 acres. Located 1.6 miles W. of North Quaker & F.M. 194.

| | |
|---|---|
| Mary Burt | 799-8256 |
| Jan Hubble | 797-7960 |
| Linda Marcy | 745-4032 |
| Brent Poe | 795-0227 |
| David Seale | 744-5752 |
| Ray Barron | 747-5493 |
| Mattye Alexander | 797-1671 |
| John Minton | 795-8049 |
| Betty Watkins | 792-1138 |
| Brenda Browning | 892-2747 |
| David Smith | 795-5496 |
| Mosley Parsley | 762-2454 |
| James Grace | 795-8611 |
| Tony Palmer | 747-6889 |
| Win Parr, Sales Mgr. | 793-0466 |
| Pat Garrett | 792-8714 |

INTER-COMMUNITY RELOCATION SERV.
MLS MEANS MORE 12-6

**OPEN SUN. 1-6**
**Buy Direct From Builder**
**MELONIE PARK**
7012 Miami between Indiana & Quaker Ave. at Loop 289. 3 or 4 br., game room above ground tornado shelter, wet bar or study.

6120 LYNNHAVEN DR.
4 brdm, 2 1/2 baths.

**3506 78th Drive**
4 br., 3 bath, LR-DR, den, game room, basement, pool, tennis and club house available.

**H.G. DENISON**
**32 Years Home Building in Lubbock**
**Choice Building Sites**
**795-1796** 10-1

**BRAXTON HAMBLEN REALTORS**
5004 50th 792-3886

**TECH TERRACE,** 4 BR, 4 1/2 baths, pool with guest house.
**RUSH,** 5 BR, 4 baths, 2 story, double garage, 3100 SF, landscaped. Must see to appreciate.
**RAINTREE,** 3-2-2, built-ins, drapes, established yard.
2421 47th, 4-2-1. Fireplace, den, pool. Sell FHA or VA.
**PICK COLOR,** 4 new homes near completion by Prentiss Headrick. 11-19

| | |
|---|---|
| Blake McFadden | 799-1388 |
| Shirley Headrick | 795-5315 |
| Barbara Durtee | 745-4016 |
| June Shotwell | 797-2833 |
| Bob Garling | 799-2163 |
| Blake McFadden | 799-1388 |

**It's Worth Looking Into**

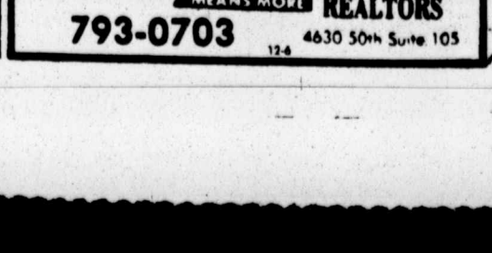

**Open House**
**Sunday 2-5 p.m.**
**4819 58th Street**
**Super Location!** Across from Nat Williams School. 3 bdrms, den and a tremendous gameroom (used as a day nursery). Could be income producing property or private residence with over 2250' living area. Come by or call for private showing.
**Farrar Estates** An Immaculate 3 bdrm. home with front kitchen and dining, a large step-down den, isolated master bdrm. and 2 other large bdrms. Like walking into a new home already beautifully draped. Price in the 50's. Shown by appointment.
**Already appraised at $42,500.** Over 1800 sq. ft. in Oakwood Addition. Features formal living, den-kitchen combination, 3 bdrms. and 2 baths. Humidifier, storm cellar & more. 2320 55th.

| | |
|---|---|
| Paige Clark | 797-1595 |
| Gussie Allen | 792-5311 |
| Beverley Albin | 792-4235 |
| Laverne Manzingo | 745-4395 |
| LaQuita Knoerr | 792-1226 |
| Suzanne Murphy | 797-6585 |

**Open House**
**Sunday 2-5 p.m.**
**5730 69th Street**
**A lovely 4 bdrm.** 2 bath home, energy saving and decorated in earth tones. Features bedroom lavatories & dressing tables, his & her master bath and worlds of storage. Quality construction at a reasonable price. Come by or call for appointment.
**Near LCC** Priced at only $22,500. Immediate possession! 3 bdrms, 1 bath and 2 seperate living areas (garage has been converted to a den and utility room).
**Contemporary** And in the Country! Less than a year old, this redwood contemporary home just off North University is located on 2.6 acres of land. It's ultra-modern, 3 bdrms, 2 baths, loft, office, dark room, and a huge den. Call for appointment.

| | |
|---|---|
| Stan Williams | 797-1000 |
| Commercial Dick Jackson, Sales Manager | 795-7339 |
| Margaret Williams, Broker | 795-1970 |

**Margaret Williams**
MLS MEANS MORE **REALTORS**
**793-0703** 4630 50th Suite 105
12-4

Real Estate for Sale

84. Houses

FOR SALE
MLS
575
ITIES
day, 1:30-
nd.
South of
County.
ellent rent-
appraisal
irm, South
pping cen-
s, MHS
1-2-2, isol
745-2399
745-6075
745-2314
745-6025
3 745-2314

CAN
ATE
12 Ave. H
LLI 3 bdr
den, isolat-
NG DOWN
A 4 bdr 2
ge LOCA-
OUT GO!
me 3 bdr
ke part of
COUNTRY!
re
799-8838
795-0020
799-8838
12-3

TIFUL! New
new drapes.
2-bath and 2
features all
sionally rede-
62nd.
A CLAUS with
2406-48th Per-
garage $24.-
ck beauty pro-
ed 1 year ago
ld at 4318-41st
0.
2 1/2 bath, 2-
an new condi-
0. Vacant
Charlie
Huff
97-7614
309-67 12-3
0
ick 3 be-
uble ga-
uilt-ins in
ed in a
. Call to
12-3
77
us isolated
IS.000
isolated) 3
H bar-2740
EA
Air-Central
this light
3 BR-2 1/2
ave oven-
ial dining-
000 sq. ft.
745-6504
795-1028
795-8643
12-7
nto
so
p.m.
roof
bath home,
l decorated
atures bed-
& dressing
naster bath
age. Quali-
a reasona-
or call for
d at only
te posses-
bath and 2
las (garage
id to a den
).
nd in the
an a year
contempo-
North Uni-
on 2.6 acres
-modern, 3
loft, office.
huge den.
nt.
797-1090
795-7239
798-1970
Williams
TORS
Suite 105

## Draper/Hardy
Real Estate
797-4878

EXCLUSIVE: 3bd, 2bt, 2 car gar.

12 ACRES W of town, good well, TERMS

FENCED with a well, south of town. 2 acres financing available

COMM. BLDG. 2916 sq. ft. other bldgs. many extras, good well, all fenced in a lock up area, with highway frontage.

2200 ACRES Ranch making MONEY

12-3

Selling IS Our Profession
Ken Draper ..... 795-1344
Rose Hardy (Broker) ... 745-1117

CALL TODAY

LOOK TO LANDMARK
VETERAN
Have your country and city, too! That adds up to this 1 year old brick home near Ropesville. Opportunities in small city schools, 3 acres to grow on, 3 bedroom, 2 baths, fireplace, ultra modern kitchen, plus only 15 minutes from South Plains Mall. Low 40's. Hurry! Owner says sell VA. 795-7126.
LANDMARK
Gallery of Homes
795-7126 12-3 11-26

Roosevelt School District
4 Bedroom, 2 bath, big barn on 1 1/4 acres. Consider VA. Look and make offer!
5215 Acuff Road. 3 Bedrooms, Hollywood bath-less than 3 years old. Sell VA at $28,500. School bus at the door!
LES PROFFITT, REALTOR
792-3709 11-19 799-7231

## J.W. CHAPMAN REALTORS & SONS
Lubbock's Leader in Real Estate
799-4321
3212 34th
CHAPMAN CAN
MLS MEANS MORE

INCOME PROPERTY -FIVE UNITS
Are you interested in some net spendable? Well then, let's talk business. Priced at $32,000, owner will carry some papers. Has a possible $650 income flow. Sounds good, huh? Call Chuck and I'll tell you HOW good!
Chuck Kershner
799-4321 nights & Sundays 744-6849

GRACIOUS LIVING
Is a way of life! Are you ready for a two story colonial in Slaton with five bedrooms, four baths, basement and much much more? Call Ellen for an appointment.
Ellen Berlin
799-4321 nights & Sundays 795-1094

SHOW HOME-QUAKER HEIGHTS
Yes, you can afford it! This 3 bedroom will catch the eye of any serious home hunter. Large closets throughout and many built-ins, including micro-wave oven. Why not look.
Mary Powers Newton
799-4321 nights & Sundays 799-0308

PRESTIGIOUS COUNTRY CLUB ADDITION
Made to order for the executive who entertains. Property has maid's quarters and appointments to satisfy the most discriminating taste. Call Louise for more details and a private showing.
Louise Knochuizen (Nuhizen)
799-4321 nights & Sundays 795-4090

NEW 3 & DEN
Lake Ransom. Step down den with fireplace. Dining room. Big kitchen has all the built-ins. 2 car garage, 2 baths, refrigerated air. At only $46,950.
Gerald Whatley
799-4321 nights & Sundays 799-8889

FARRAR ESTATES-3 & DEN
Extra sharp and clean 4 year old brick home -Storm windows -Many extras -Walk-in closets - Den-Living with cathedral ceiling -Humidifier -Well maintained -Priced in low 50's with excellent financing -Call
Carroll Berryman
799-4321 nights & Sundays 744-0397

WANT SOMETHING UNIQUE?
Authentic Pueblo style home at Lake Ransom Canyon. Southwest landscaping sets it off. Three bedrooms, two baths, double garage, fireplace. Only three years old and priced in the forties.
Ruthe Cochran
799-4321 nights & Sundays 793-2236

ALL THE AMENITIES!
In this lovely Melonie Gardens home! Built-ins galore including micro-wave oven, trash compactor, beautiful china cabinet in dining area, indoor storm shelter room, huge utility, 2 1/2 baths, 4 bedrooms, gameroom! More!! Call!!
Carolyn Sandefur
799-4321 nights & Sundays 792-1694

TECH AREA-TWO STORY
Brick outside, unbelievable inside. Beautiful wood decor throughout this house gives it an extraordinary feeling of warmth. 3-2-2. Ref. air. Fireplace. Gameroom. Super landscaping. 2500 block of 25th. 30's.
Skip Barry
799-4321 nights & Sundays 795-4163

BUY FROM A NEIGHBOR
Great location -Parson, Atkins, Monterey -Extra nice 3 and den. You must call Don King for appointment -The price will also please you.
Don King
799-4321 nights & Sundays 797-5643

MERRY-GO-ROUND
If you've been on one, looking for a large family home in Rushland Park, get off and let me show you this one with 5 bedrooms, 3 1/2 baths, large basement and much more.
Eve Wood
799-4321 nights and Sundays 795-6170

BROWNIE BROWNLEE
SALES MANAGER
HAROLD CHAPMAN
& RAY CHAPMAN
12-4
J.W. CHAPMAN REALTORS & SONS
799-4321
3212 34th
Lubbock, Tex.

## BEST PLACE for HOME IMPROVEMENT LOANS
AMERICAN STATE BANK
Member FDIC

4 bedroom home with 2 bedroom rental to help make payments. Only $35,000 for both.

3 bedrooms and 2 baths in this lovely home. Super sharp and only $45,000 VA. Good schools.

Drive by and take a look. A real custom built home at 1628 57th just behind Briercroft Center. All rooms are large -3 bedrooms and 3 full baths. $65,000.

JACK BOWMAN INC., REALTORS
3102 50th 795-0601

Tommy Miers ..... 745-5881
J.B. Alexander ..... 799-2357
Tom Suite ..... 792-5438
Bettye Roberts ..... 745-5881
Mary Morrison ..... 791-6080
MLS MEANS MORE
12-3

## Walden REAL ESTATE
LINDA WALDEN, Broker, 792-8256
BUSTER WALDEN, Builder, 799-4803
11-4

## GRAHAM REAL ESTATE
793-0311 11-19

1512 19th 2BR home with comm. & rental, ..... $150.00.
Charles Graham, Broker ... 793-0311

LOOK TO LANDMARK
3-2-1+ STORM CELLAR
$29,950 for this pretty, comfortable home. Location is great, Wester, Wilson, Coronado. If this is your price range, this is the home you've been waiting for.
$18,950, VA POSSIBLE
3 bedroom, 1 1/2 baths, plus garage, outside storage. Better hurry on this one, it's almost gone.
DON HANKINS ..... 795-9826
LANDMARK
Gallery of Homes
795-7126 12-3

## Century 21 REAL ESTATE
DAY & MANTOOTH
792-2128

Jack Chapman ..... 762-3336
Carol Swain ..... 795-1190
Speedy Gonzales ..... 799-0896
Peggy Tyler ..... 799-1358
Kennon Rider ..... 799-6780
Earl Swinford ..... 799-5471
Mike Daily ..... 745-2939
Tommy Manteoth ..... 797-5094
Roy Stutzman ..... 745-5925
Pat Swinford ..... 799-5471
Tommy Arnold ..... 744-3276
Barbara Dorn ..... 745-4024
Ed Elliott, Farms & Ranches ..... 795-2810
Ed Gotcher, Sales Mgr. 799-1905

Super Buy!
Lovely 3 BR — 2 Bath Home with quick possession. You get 1426 Sq. Ft. of Living Area, large 29x20 Den and fireplace. New roof and storage house included ALL for only $27,950.00

Lots 'O space
for low price. This 3-2-2 with 1841 Sq. Ft. has the perfect Location and perfect price. So call and lets look.

How does
a 3-2-2, South of 50th in Monterey School district sound for under $50,000.00? This lovely home has it all and in a great established neighborhood just off Indiana Ave. lets look!
12-3

## PARKS REALTORS
5106 Slide Road
795-6689
"LARGE ENOUGH TO KNOW — SMALL ENOUGH TO CARE"

3 bedroom, 3 bath, 3322 Bates A-steel, call Soon.
AMZoned on 22nd. 3 bedrom, convert to Dr's office.
80 Acres Crosby county. Irrigated, well improved, reduced.
4 Acres with new well-wellhouse on pavement off West Erskine.
Red Top Motel in Slaton with 2 bedroom house.
Beauty Shop on 19th. Small down payment.
1 1/2 acres on 63rd East of Indiana. Owner financing.

Jerrine Parks 799-8929 | Martha Naul 799-4609 | Ozella Jenkins 799-7039 | Jeannie McFarland 799-6011
12-8

NEAR MONTEREY SCHOOL
Charming home located in exclusive area, has all the amenities, including sun room, basement, dog run, heated hobby shop and beautiful yard.
QUAKER HEIGHTS—4508 78th
1-5 p.m. Unusually pretty 3 bedrm., 2 bath home. Has large game room and living room.
MACKENZIE JR. HIGH-5406 8th St.
2-5 p.m. Lovely 3 bdrm. 2 bath home with new carpet, paper & butcher block counter in kitchen.
THE ROLAND COKE AGENCY
3101 34th 792-6368 12-3

BETTER THAN NEW!!! Lovely 3 bedroom-2 bath brick in Farrar Estates. Less than one year old. Many lovely extras. Great equity buy! Will have open house Sunday Dec. 11, 2-5 pm, or call sooner for appointment to see. $52,500.

Joyce Cooley 797-5946
GRIFFITH ROBNETT gr REALTORS 793-2401

Kathryn Woodall 792-7680
12-8

## 3124 34th ROBERSON REALTORS 795-0661
RANCHETTE COMFORT
Lots of extras! Grab it before construction is finished & you pick the colors! New Deal bus to door. 2 bath, 3 carpeted bdrms with walk-in closets, basement!
FHA or VA
East Lubbock, Mackenzie Terrace. 3 bedrooms, carpeted. 2 bath, fenced front, garage.
VALUABLE LAND
2 lots, each 26x110. 7th & B
Lewis Dunn ..... 799-2409
Ruth Ann Mote ..... 793-0586
Mae Bell Beene ..... 792-5588
E.R. Steen ..... 892-2347

West 34th ACREAGE
Near Pine Hills Golf Course, 3 bedrooms, 2 car garage, numerous outbuildings.
SMALL TOWN CONVENIENCES
12 minutes West to downtown Lubbock. Sell anyway. 3 carpeted bedrooms, 2 bath, fine condition.
4 BEDROOM, 1 BATH
Carpet except kitchen & dining area. Great location! Duct for air conditioning.
Darlene Hennig ..... 746-6253
L.D. Casey ..... 799-4637
Marlin Hennig ..... 746-6253
Horace Roberson ..... 799-3231
12-3

Bob Dworaczyk

Donna Eaton
Century 21
CARL SANDERS, REALTORS
October Century 21 Club Winners
797-4251

Owen Hairston ..... 799-1274
Bonnie Reeves ..... 799-1653
Ruby Remans ..... 792-6639
Joe Roper ..... 799-4429
Toots Stallings ..... 744-0004
Dorothy Taack ..... 745-3664
Mary Whiteley ..... 797-5949
Aubry Bishop ..... 795-7460
Debbie Basler ..... 795-5184
Carl Sanders, Broker
792-1158

Mike Stotts ..... 744-8919
Dee Bybee ..... 799-2332
Jean Bowlus ..... 797-2901
Bob Dworaczyk ..... 799-4595
Donna Eaton ..... 793-0449
Lonnie Ellis ..... 792-6993
Terry Franklin ..... 792-8374
George Gallemore ..... 792-0963
Danny Rather
792-9435 12-3

## investment
HORIZON WEST
5700 BLOCK OF EMORY
Contempo HOMES by steele

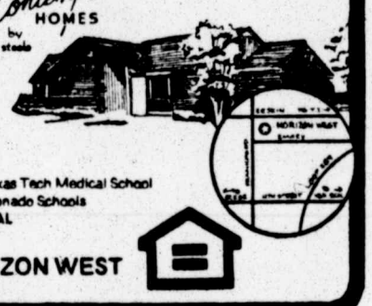

NEW 3 & 4 BEDROOM MODEL HOMES
- Invest in a spacious floor plan
- Large lots
- Unique exterior and interior design
- Convenient to Reese, T.I., Downtown and Texas Tech Medical School
- Convenient to Hardwick, Mackenzie and Coronado Schools
- INVEST IN V.A., F.H.A. OR CONVENTIONAL

INVEST IN LIVING AT HORIZON WEST

## Jim Horton Realtors
good neighbor Real Estate Inc.

NATIONAL REFERRAL SERVICE

OPEN SAT. AND SUNDAY
2-5 P.M.
5107-70th Street
We'll have a roaring fire in the fireplace for the entire family to enjoy. This three bedroom home is anxiously waiting for a new owner. It features a great floor plan, lots of storage throughout, cathedral beamed den and much, much more. Priced in the low 40's. Come buy to see this "slightly lived in" model E-5243.

Land and Trees. West of Shallowater. Over 3000 feet of living area in this stone house that has new refrigerated air, new roof, two fireplaces, basement gameroom and about seven acres. Call today for an appointment to see this house!!! OE-348

Are you looking for a great family home in a prestigious neighborhood? This one has all the amenities plus a big circular drive that is really convenient for easy parking. It's a 4-2-2 with lots of landscaping. Call Ramona today to see this home. F-5461-6

OPEN HOUSE SUNDAY
2-5 P.M.
4834-73rd
This lovely three bedroom home, accented by stained woodwork and decorated in earth tones features all built in appliances, desk and bookcases. There is also a spacious isolated master bedroom and sunken den with corner fireplace. Let one of our trained staff point out the numerous highlights of this custom built home. Owner anxious, price reduced. Under $48,000. E-5043.

Rental units. Call JoAnn for details. These units are furnished.

Commercial property available. Also, we can offer direct income through our Business listings or we can enhance the services that you now offer. Call for details.

Ask about our Equity Advance and our Relocation Service.

3016 50th Street 792-3813

Zeldah Harris ..... 795-6055
Mark Horton ..... 747-6318
Roseanne Snyder ... 799-6049
Tammy Payne ..... 745-2140
Mary Hendrick ..... 795-3570
Clifford Sherp ..... 765-9058
William Oliver ..... 797-7729
Sweet Olive ..... 745-5869
Kay Beach ..... 795-9253
Sharon Harvey ..... 795-0410
Joe Whitaker, Training Director ... 799-8796
Cindy Shelton ..... 797-8695
George Fore ..... 795-8605
Ramona Wilson ..... 792-0522
JoAnn Stacy ..... 792-3543
JIM MAJOR, Mgr.. 795-9519
12-3

EXCLUSIVE LISTING
Let us
Luxury home in prestige area! This fine home has 2500 sq. ft., is like new and has many extras. 6605 Peoria. Call 792-4608. $63,950.
MOVE TO SHALLOWATER...
Nice schools, and you will love this sharp 3 Bedroom brick home at 1212 5th. Only $28,950!
Sell Yours
11-17
caldwell morris Real Estate
TOMMY C. MORRIS
11-8 792-4608 12-9

## ASSOCIATED BUILDERS REALTORS
4901 Brownfield Hwy 797-4147
Featuring Homes Built By
CHERRY DALE — STANLEY REED BRICKWOOD HOMES
CONTEMPO HOMES
FHA-VA-CONV
TOTAL ENERGY EFFICIENT HOMES
$27,550 to $75,000

Ruth Joplin ..... 744-3957
Shirlene Hagler ..... 745-3716
Monnie Landmon ..... 797-0777
Thelma Von Phul ..... 792-3684
Floyd Mullenix, S. Mgr. ..... 795-3192
Steve Von Phul, Broker ..... 797-4147
11-12

Real Estate for Sale

LOOK TO LANDMARK
TIRED OF CITY TAXES? 1 yr. old brick, 3 nice BR, 2 baths. Huge den w/fireplace. Central heat & air. Will VA. 15 minutes to Mall. 3 acres. $42,000. Pete Harmonson, 792-1989.

DUPLEX: Free living. Let one side make payment. 2/1 ea. side. Brick. Central air, heat. $43,950. Pete Harmonson, 792-1989.

COOPER SCHOOL: 1 1/4 acres. A good looking 1750 s.f. home 4 yrs. old. Great shape. Good equity. $47,500. Pete Harmonson, 792-1989.

LANDMARK
Gallery of Homes
795-7126 12-3

'PICK A WORD — Immaculate, Convenient, Top Condition, Great Buy!! All of these — and more — describe this 3 bedroom, 2 bath, den home for $41,500. Add your words of praise when you see it.
QUAKER HEIGHTS — Corner lot. 3 bedrooms, 2 baths, stepdown den, and large gameroom with wet bar. "Lovely" best describes it. See this one today for $63,950.

Harold D. Griffith 792-9239
GRIFFITH ROBNETT gr REALTORS 793-2401

Buzz Bednar 797-7742
12-8

## Century 21 CROSS-TOWN REAL ESTATE
792-4868
OPEN SUNDAY
2:00 p.m. to?
2512 NEWCOMB
(Near Hillcrest Country Club)
Large step-down living-den with Chicago used brick fireplace and three large bedrooms. Planned for people with "Champagne Taste". $59,950.00. COME SEE US!!

RUBE'S WISDOM
Trust is found by the discovery of our mistakes, but there is no mistake here. Three bedrooms, one bath. Fresh paint, new roof, brick. Might FHA or VA. $26,900.00 in Shallowater, so call Sherri on this one 832-4308.

HE THAT WANTS
The big red apple must climb the tree. To find your home you must look at those available. Why not see this three bedroom, one bath priced at $18,500.00. Can sell FHA or VA.

Ed Bynum ..... 863-2331
Sherri Chandler ..... 832-4308
Paula Keesee ..... 792-1789
Sue Staley ..... 799-0406
Bobbie Chapman ..... 795-3803
Arline Whaley ..... 797-9789
Terry Menefee ..... 799-5563
12-3

## HOMES REALTORS 2859 34th 793-2541
"Specializing in Old-Fashioned Service"

"SENSIBLE and SENSATIONAL" 3 bedrooms, formal living and dining, "EVERYTHING" home on 3 fenced acres near IDALOU EXCLUSIVE.
Custom 2 bedroom "cottage" on 1 1/4 acre lot. Really nice. 128th St. COOPER SCHOOL.
5114 42nd Roomy, clean 3 br. 1 bath. AVAILABLE NOW. Call Pat.
EXCELLENT INVESTMENT!! 10 Luxury duplexes. Central-Southwest. Call Gary.
NEAT DUPLEX with extra rental in rear. $41,500. Call Ken.
If you want it SOLD not just LISTED, let "HOMES" do it YOUR WAY!

Gary Royal ..... 744-1320
Ken Gardner ..... 799-1313
Jerry King ..... 792-0822
Wanda Mitchell ..... 828-4811
Margaret Noakes ..... 799-3705
Mike Mitchell ..... 828-6811
Pat Burk ..... 792-9792
Jo Curtin, Broker ..... 747-8527
11-26

SOLAR ENERGY HEATED-3 bedroom and 2 baths with enough extras to fill a page. You will be impressed with this one. Must see to appreciate. $76,750.
READY FOR OCCUPANCY-3 bedrom, 2 bath in Quaker Heights. Lots of storage and built-ins. Let us show you this one for $52,000.

Katie Conner 792-7298
GRIFFITH—ROBNETT gr REALTORS 793-2401

Phyllis Bates 799-7722
12-8

## 747-4281
TED RATCLIFFE
Realtors • 1619 University

BRENTWOOD CLUB
New full Energy Home. 4-3 1/2-2, + Office, Den, Dining room, Living room, Basement, 4250 sq. Ft. Call Bill Golleher.

4-BEDROOM, 2 1/2 BATH
New full energy home. Over 3000 sq. ft. Choose your own colors. Located in S.W. Lubbock. Call Chuck Greene.

MID-50's 4-BEDROOM
69th St., 4-2-2 with many, many extras. Must see. For appointment call, Russ Baxter.

$23,950 + Storm Cellar
1400 sq. ft., New Carpet, New paint. Can be 3 or 4 bedroom. Call, Janice Smith.

BARBRA HAMLIN
Nov. Sales leader

Lucy Bennett ..... 885-4930
Janice Smith ..... 793-0856
Barbra Hamlin ..... 795-9971
Evelyn Thompson ..... 795-5169

$8 BRENTWOOD
Super prestigious Area 3200 Sq. Ft. Mid $90's. 4-3-2. Gameroom, Den, extra large kitchen and yard sprinklers. Call Barbra Hamlin.

$54,950 to $62,500
Farrar Mesa addition. These are the best remaining values left in this excellent subdivision. All new energy saver homes. Call Evelyn Thompson.

$23,950 to $44,000
Several selections to choose from. Excellent locations. Call Lucy Bennett.

92nd & INDIANA
New $43,950. Full Energy Homes. You Pick the brick and interior colors. Call Tom Lawson.

Bill Golleher ..... 799-8628
Chuck Greene ..... 792-3920
Tom Lawson ..... 797-5025
Russ Baxter ..... 792-9090
Sales Manager
12-3

ASK FOR DONNA EATON AT CENTURY 21 CARL SANDERS REALTORS RES. 793-8459

$6600 Equity, 2 story, 4-2-2, established area, circular drive, fireplace, storm windows. TOTAL PRICE $6000. Good 2 bedroom rental property.

5 acres North Frankford $800 down, low monthly payments.

EXCLUSIVE LISTING
Let us
Luxury home in prestige area! This fine home has 2500 sq. ft., is like new and has many extras. 6605 Peoria. Call 792-4608. $63,950.
MOVE TO SHALLOWATER...
Nice schools, and you will love this sharp 3 Bedroom brick home at 1212 5th. Only $28,950!
Sell Yours
11-17
caldwell morris Real Estate
TOMMY C. MORRIS
11-8 792-4608 12-9

FEBRUARY COMPLETION! 4 bedroom, 2 bath, formal dining, formal living plus a den. Atruim with sky lights in a contemporary flair. Pick your colors. Priced at $65,950. Also a 3-2-2 plus a basement for $58,950.


Donna Lockhart 745-2030
GRIFFITH ROBNETT gr REALTORS 793-2401

Herb Griffith 799-1443
12-8

## Mary Martin, Realtors
793-3212
OPEN SUNDAY
5721 70th Street
1:30 to 5:00 P.M.
3104 50th
New Jack Givens home featuring 3 bedrooms, 2 1/2 baths, 16.6x25.6 den-living, corner fireplace, 14x20 gameroom/wet bar, intercom, storm windows & doors, microwave oven, many extra features -approximately 2600 sq. ft. $63,900.00.
TWO-STORY COLONIAL -$8,871.00 equity - $407.00 monthly payments - 3/2/2, near Bayless, Atkins. Immaculate! Immediate possession.
MLS MEANS MORE
JACK GIVENS BUILDER
12-3

Real Estate for Sale

ERNESTEEN KELLY, REALTORS
1728-19th
763-9316
MLS
Ernesteen Kelly, 747-0567

NEED TO MOVE NOW??? Beautiful 5 bedroom home. 3 1/2 baths, dbl. garage, gameroom, lovely den. Formal living & full dining plus 12x26 kitchen. Top location.
THE FIRST ONE TO CALL WILL BUY this roomy 3 & den, 2 baths, dbl. garage. It's spotless—has living room. Separate dining. $34,950.
AVAILABLE NOW! Brick 3-2-2-great storage. Walk to Rush & Mackenzie schools. Equity $4750, payments $461.
ONLY $2,000 down. Nice 3 bedroom home. Big country kitchen. Payments $177. per month. Lorenzo.
ACREAGE WITH WELL, 14x70 mobile home, garage-workshop, cellar. Roosevelt Schools. $19,000.
12-3

LOOK TO LANDMARK
$3300 MOVE IN
That's all it takes! Total move in cost for this lovely 3 bedroom, 1 bath home only one block from Hutchison Jr. High. Ready for immediate occupancy. Hurry! For your appointment call, 795-7126.
LANDMARK
Gallery of Homes
795-7126 11-26

LOOK TO LANDMARK
YOU'RE KIDDING!
A 4 bedroom home under ... $42,000? That's right and we have it! 2300+ sq. ft., Living room, den and gameroom. Newly painted and being fixed up for you and your family. Good location. Good schools. Call me today to see. Julie Fletcher, 792-9448.
LANDMARK
Gallery of Homes
795-7126 12-3

## jack McQueen
4505 AVE. Q 747-3431

5226 42nd, 3BR, 2 bath, garage, fireplace, extra nice. $33,900.
6618 Knoxville, 3BR, 2 bath, isolated master, many extras, wood roof, brick, ref. air, good floor plan, NEW, $48,500.
UNDER CONSTRUCTION, we have several homes you can pick colors. Raintree Add. $45,000 to $48,500.
DUPLEX, 2 effeciencies. $13,000 equity. $690 gross income. $254 payments.
SHALLOWATER, 3-2-2, ref. air brick, double garage. $41,300.

Dick Wolf ..... 795-7548
Floyd Reynolds ..... (local) 863-2359
Joe Burney ..... 799-7951
Bobby McQueen, S. Mgr. ..... 745-3078
12-4

Business 793-3231

SHARP
One Owner. Central Heat, Ref. Air. 3/2/2. Office Off Master BR. End Fireplace. Assume VA Loan. Call Gladys For More Information.

REDECORATED
2 BR Older Home in Country Club Edition. For Exclusive Showing Call Gladys.

Billy Thacker ..... 795-1833
Nadine Rodgers ..... 797-5177
Gladys Abernethy ..... 795-8554
Mary Vickery ..... 797-0371
Nadine Rodgers
7212 Joliet #5 Realtors

## Realty USA
MLS SERVICE
RONNIE FOY & Associates
792-2846

YOU COULD NEARLY HUNT TURKEY in the beautiful woods of this back yard. Charming brick 3 bedroom 2 bath. Built-ins Double Garage ... Price Reduced for Quick Sale
EXCITING SPANISH CONTEMPORARY. 3 br, 2 bath, very different floor plan, open and bright for entertaining, extra large rear entry garage. Mid $40's.
IDEAL FOR THE BIG FAMILY with the small pocket-book. 4 br 2 bath brick, 2 car garage, fireplace, built-ins, needs a little tender loving care. $38,500.

Floyd Teusch ..... 745-4005
Mike West ..... 795-8174
Betty Switzer ..... 745-5937
Ronnie Foy ..... 792-2846
11-12

## WILSON ALPLANALP REALTORS

BEAUTIFUL 2 BR., 2 bath duplex. Lg. den w/fireplace. Country kitchen -all built-ins. Like New.

ACREAGE with 70x14 mobile home. Well & septic tank. Horse stable $15,000.

COMMERCIAL building. 3000 sq. ft. 2 offices. 2 storage rooms. Heat & air. Large lot. $38,000.
We Specialize in Custom Built Homes.

Wilson Alplanalp

Dean Henderson
792-2835

## JOHNNY CRABTREE
BUILDER

5720 71st
Formal living and dining. 3 bedrooms, 2 baths, den, gameroom.

7909 Aberdeen Duplex
Living & den, kitchen, breakfast, utility. 3BR 2 bath, double garage each side.

UNDER CONSTRUCTION
5712 78th
Living, dining, kitchen & breakfast across front. Large den gameroom. 3 bedrooms, 2 baths.

5718 70th Place
4 Bedrooms, living-den combination, formal dining, 2 baths, gameroom.

795-5843 11-9

LOOK TO LANDMARK
FOR THE YOUNG... OR YOUNG AT HEART!!
3 bedroom, 1 bath cutie. New carpet, fresh paint. Butcher block counter tops. $23,500. New loan or good equity. For your inspection, call Sue Ford at 792-5011 or 795-7126.
LANDMARK
GALLERY OF HOMES
795-7126 12-3

3401-76th: 3-2-2, big den, gameroom, office, garden room, front kitchen-dining, an excellent floor plan and ready to go — $69,950.

8611 Kenosha Dr.: 3-2-2, den, huge utility, front kitchen, brand new by H.C. Maxey and ready for Christmas. 2270 sq. ft. of excellence for $57,950.

8614 Kenosha Dr. 4-2-2, den, different plan that features nice kitchen-dining comb. and unusual utility. Another quality home by H.C. Maxey and priced — $56,500.

All open each Sunday 2 till —
RON COLLYAR REALTORS
2124 50th 747-2501
12-3

## Stinsons, inc.
BUILDERS-REALTORS 792-3733
JESS. ..... IRIS. ..... BILL
3333 - 82nd at Indiana MLS MEANS MORE in Iris Gardens

WHERE TO PUT MOTHER-IN-LAW? In the separately heated and cooled apartment with full bath. Family will love this 3 Br, 3 bath brick home with separate living room and den. All kitchen built-ins plus built-in hutch. Nice landscaping, good location.

SANTA'S CHOICE for the family is this very nice 3 Br brick home close to park. 2 full baths, ref. air, central heat, all built-in appliances, large bright, lite and open den with fireplace. Large patio, nice trees front and back. Under $40,000.00.

IF QUALITY MATTERS to you then see this top notch 3 Br, 2 bath home in super location. Excellent schools. Very well built home has been remodeled. Ref. air, heat, custom kitchen cabinets, kitchen appliances & carpet just two years old. Call for price and financing information.

INCOME PRODUCING DUPLEX - or live in one side and rent other side for more than half of payment. Each side 2 Br, 1 bath, comfy den. Completely furnished. Stove and refrigerator stay. $25,950.00.

IN HOLLYWOOD? No but it looks like it. Large 2250 sq. ft. home in prestigious established area with indoor swimming and patio. 3 Br, 2 bath, large, plush den with fireplace and built-in bookcases. Gameroom. On double lot with very tall trees providing windbreak from north wind. Under $60,000.00.

PLAYBOY INVESTMENT - Luxurious 2 story duplex in southwest Lubbock overlooking park and sunrise over lake. Each side 2 Br, 2 1/2 bath. Large master bedrooms, sky lites over bath. Basement gameroom on one side. Custom decorating, separate breakfast and dining areas.

WHAT $30,950 BUY IN LUBBOCK? This very pretty 3 Br, 2 bath home in southwest Lubbock. Well arranged for family lifestyle. Convenient to South Plains Mall and school. Nice landscaping, fenced garden area in back, gas grill, workshop area in garage.

LAKE RANSOM CANYON LOT - Situated on southeast side of lake and dam. Beautiful view of lake and canyon. Build your dream house here.

PRESTIGIOUS HOME - MELONIE GARDENS - Beautiful 3 Br, 2 1/2 bath, 2 story home with 3 car garage. Formal dining with full windows on 3 sides. 2 Story den ceiling, super kitchen with top of line appliances, large master bedroom and sitting area, private patio off master. Custom drapes and decorating throughout. Call for private showing.

Jo Conaway ..... 797-8305
Cary Johnson ..... 792-4096
Dianne Berryhill ..... 797-3064
Recie Bigham ..... 797-2480
Dwain Strait ..... 799-0784
Richard Bradley ..... 797-7827
Joseph Eustace ..... 799-0784
Frances Grist ..... 795-9085
Chet Morrison ..... 762-3060
Donna Hunt ..... 745-1942
Deborah Minor ..... 792-3733
Earl Wiggins, Sales Mgr. ..... 793-2209
12-9

**I'm George Bond of Thompson & Bond Real Estate at 6701 Indiana. Most of all I want to do business with you.**
**If you are a builder I want to sell you homes.**
**If you are moving I want a chance to sell your home.**
**If you are arriving in Lubbock I want to help you find the best home at the best price.**
**If you want to sell your equity I want a chance to buy it.**
**BUSINESS IS GOOD IN LUBBOCK!**
**Res. 799-3511 795-6411, Office**

Real Estate **Thompson Bond** Builders 12-9

---

**MLS MEANS MORE**
**IRWIN** 792-6373 MLS
REALTOR 4630 50th

**SANTA'S NEW HOME** for you. 3 BR — 2 full baths — Wheat colored carpet, built-ins, 1325 sq. ft. of cute — $28,500, no down pay. (VA)
**START NEW YEARS** w/this great investment. Modern Quadraplex, 2 story brick furnished, low maintenance, good occupancy, cash flow, best location in Lubbock.
**CHRISTMAS SPECIAL** 4 br., 3 bth., brick — In beautiful, established, neighborhood, 3593 sq. ft. Wet bar, lovely den w/warm fireplace & chimney for Santa.
**2413 7th. St** 3 Br. — $13,000
**2114 14th. St.** 2 Br. — $18,000
**1921 Dixie Drive** 3 Br. — $18,500
**506 Zenith** 2 BR. — $10,500
's.
**Karen Feagley** ..... 799-8904
**Shelby Bell** ..... 795-5618
**Jimmy Irwin** ..... 799-3073
12-9

---

**Tommie Norman** REALTORS

**4915 34th Street**

**New listing** attractive 3 BR formal dining central heat refrigerated air large double garage with slab for boat or travel trailer. Corner lot well maintained and well landscaped yard. $27,950.
**Pretty redecorated** 2 BR formal dining beautiful new carpet throughout large pantry must see to appreciate good buy for $18,000.
**Cute small** 2BR paneled throughout on 30th street cash sale. $7,500.
**Investments Property** 3 units rents for $235.00 good buy for $9,500.
**Slaton** comfortable 3 BR large country kitchen large single garage $17,500.
**Near downtown** C-3 large lot 3 BR house $20,000.
**Liberty road** 74 acres 2 BR home.
**Muleshoe** 158A. 2 BR 29% down.

**Office** ..... 795-9514
**June Staton** ..... 795-0329
**Sandra Price** ..... 795-8483
**Gerald McIlroy** ..... 745-2853
**Maye Rackley** ..... 792-7474
**Chloe Gibson** ..... 792-4247
**Tommie Norman** ..... 799-2301
12-3

---

**792-3308**
**$44,950**
**NO DOWN PAYMENT**
on a V.A. loan. This specious (1965 sq. ft.) home is located on a pretty tree lined street in one of Lubbock's best neighborhoods. Features include 3 bedrooms, 2 baths, all the built-ins in the kitchen, a cozy corner firpelace & much more.

**$26,950**
**NEW BRICK HOMES**
3 bedrooms, 2 baths & 2 car garage. Features include carpet throughout, built-ins in the kitchen & fenced back yard. Call today & pick your plan.

**$32,250**
3 Bedroom, 2 bath brick in a nice Southwest neighborhood. Features include carpet throughout, all the built-ins in the kitchen, central heat, & ref. air, fenced backyard & double car garage.

12-3 11-3
**Action** REALTORS
3625-34th St.

---

**Jacon**
REALTY
793-0666
6701-D Indiana

**2-Story**
Living room, Dining room, Separate den with fireplace-4 bedrooms-2 1/2 baths. Sitting room with fireplace in master bedroom. $53,000

**Nothing Down — VA —** on this income property (4 units) completely furnished.

**Nearly completed —** 3-2-2 (Isolated Master) living-den combination with cathedral beamed ceiling with fireplace-Earth tones-$45,500

**Sauna + Sunroom,** Living-Den Comb., fireplace, informal dining area with built-in hutch, everything includng Jennaire cooking and Trashmasher in big country Kitchen. Melonie Garden $85,500

1-6

**Jo Adams** ..... 792-0847
**Bud Adams** ..... 745-1371
**Sharon Wilson** ..... 792-9742
**Lucretia Kirk** ..... 797-4407
**Kay Witsher** .... **Broker GRI**
**6701 Indiana** ..... 793-0666

---

## Real Estate for Sale

### 84. Houses

3-2-2, CORNER fireplace, formal dining, central AC & heat, Bowie, McKenzie, Coronado. Mattie Alexander, Pat Garrett, Realtor, 795-0611. Home, 797-1671.

FOR sale: must see to appreciate. Interior newly remodeled, exterior not completed. Two bedroom utility, just across from school in Ropesville. Call 562-3531.

NICE 3 bedroom home in good neighborhood, new carpet, new roof, recently painted inside and out. Call 792-5668.

25,300 FOR 1560 sq.ft., house is in excellent condition. For more information call Dorothy Taack, 745-3664, Century 21, Carl Sanders Realtors, 797-4251.

OWNER: 3-2-1, excellent condition, extra insulation, storm windows, storage building, dog run, gas grill, patio, dishwasher, disposal, more. 4808 9th 797-5008, 792-2786.

$400 DOWN, FHA, new 3 brm, 3/4 bath brick, carpet, fence, utility room, $25,900. Ron Bassinger Real Estate, 793-2743, nights, 795-0940.

**745-1168**
**CLAY PUTMAN**
**$40,500 to $43,500 Guillot Gardens**
**$45,000 to $48,500 Raintree**
**3 Bedrooms, 2 baths, loaded with all extras.**
Also building in Shallowater

WALK to Haynes, Evans and Christ the King. Three bedroom brick, garage. Assume 5 1/4% loan, payments $117, or new conventional loan. Priced $26,500. Century 21, Hardin Real Estate, 799-3614.

NICE 3-2-2. Payments $325; $1750 Move in. Owner Ernesteen Kelly, Realtors. 763-9316.

SPACIOUS 2 bedroom, 1 1/2 baths, beautiful den, fireplace, carpet, built-ins, storm cellar, $26,500 FHA. Western Realty 797-4301.

VA $18,200. Large 2 bedroom with den or third bedroom. Storm cellar. Norris Realty Co-op, 793-0791, 795-1493.

BY OWNER: 3-1, 1200SF, carpeted, remodeled bathroom, exceptionally neat. Brick fence, patio. $23,500. 1918 39th. 744-2450.

TWO new homes Raintree, one draped and landscaped. Still in warranty. Pick colors on other one, over 2000 sq.ft. Aubry Bishop 795-7460. Century 21, Town South Realtors, 793-2881.

LARGE home, 53rd and University. 3-2-2. Make an offer. Jean Bowlus 797-2091. Century 21, Town South Realtors, 793-2881.

RAINTREE-3509 91st. New brick 3 bedroom, office, all extras. $2250 down. Pick your colors now. Joe Burney 799-7951; Jack McQueen Realtors 747-3433.

SLATON — Sharp, 2-1-2 brick, storm cellar, fruit trees, double corner lot. $24,950. Hartsfield Realty, 792-7752. Ford Robertson, 799-6321.

REMODELED. 3 bedroom, across the street from McWhorters School and park. FHA financing. 797-5298. 795-4153.

INDIVIDUAL wants to buy equity with payments not exceeding $200. 797-4034.

REDUCED! Spanish brick 3-2-2, fireplace, central heat and air, 3 years old, 1650 SF, $40,500. Call after 5PM or weekends, 793-0183.

SUPER Nice: 3-2-1, new paint, carpet, ref. air. Under $30,000. Make an offer!! Debbie Bosier 795-5184. Century 21, Town South Realtors 793-2881.

BY OWNER: near Tech, schools, shopping, very clean, 3 bedroom, 2 bath, $28,950. 793-3525. After 5PM, 744-0529, 793-0554.

COUNTRY living, new house, 70% complete; 1 2-mile from Lubbock. Pine Hills Addition, near Pine Hills Golf Course, West 34th Street. $65,000. Leon Hamm, 765-7325.

NORTHWEST Place on F.M. 2641. Under construction. Brick on 2 acres. $53,950. Louis Clarida 792-3582. Century 21, Town South Realtors, 793-2881.

BETTER than new! Owner being transferred! Drive by 5526 1st Street. Then call — Lucille Agan, Realtors, 792-3661.

RUSH Park! New contemporary home nearing completion. Luxury at its best. Call today for a private showing. Wanda Collier, 795-4821, Jackie Fry Real Estate, 747-0042.

OWNER Transferred! Extra Special! Three bedroom, double car garage, all brick. Interior very pretty. Good location. Kay Kerr, 797-8390. Century 21, Big State, 797-4381.

COMPLETELY remodeled; F.P. less than $25,000. Dianne Leham 797-8929. Century 21, Town South Realtors, 793-2881.

BIG 4 bedroom or three and office; den, living room, choice schools, Southwest location. Below market. Hartsfield Realty, 792-7752, 799-6321.

NICE two bedroom redecorated. $17,950. Hartsfield Realty, 792-7752.

GOOD Location, four bedrooms, two baths, gameroom. Century 21, Joe Ireland Realtors, 745-4353, 745-2839.

SHALLOWATER: house and 2 acres. Bring offer!! Jean Bowlus 797-2901. Century 21, Town South Realtors, 793-2881.

BY OWNER: 3512 52nd. 4-2-2. Den, fireplace, storage, landscaped, with fruit trees. Walk to Haynes, Evans, Monterey, shopping or eating places. 792-3546 for appointment.

FARRAR, 2400 sq.ft. with swimming pool. Aubry Bishop 795-7460. Century 21, Town South Realtors 793-2881.

3-2-1. WITH workshop. Electric garage opener, storm cellar, built-ins, lots of fruit trees. $29,950. No down payment, VA. David Griggs, 795-1067. Jim Riddle & Assoc., 792-3343.

"NEW 3 bedroom — all brick" — Two locations ready to pick colors. Call today! Drake Real Estate, 745-4008.

**PAT GARRETT** Realtors

**Mary Burt**
**AWARD OF EXCELLANCE WINNER FOR OCTOBER**
1977. 11-5

---

**LOOK TO LANDMARK ENTERTAIN FOR TWO**
Gentlemen! Bring her to see this one. We know you both will love it! This beautiful home in West Lubbock is perfect for the entertaining couple. Call Dennis Hayes, 747-6300.
**YOU WANT A HOME**
that is inside the loop, near shopping centers and schools, but you want something extra! How about an extra brick fireplace in the oversized master? Priced to sell today! Call Dennis Hayes, 747-6300.
**LANDMARK**
**Gallery of Homes**
**795-7126**
12-3

---

ENERGY Conservation! Aquamatic heating and cooling. New Deal schools, finished basement lots of storage, new restricted area, quality construction. Robertson Realtors, 795-0661, E.R. Steen 892-2347, or Ruth Ann Mote 793-0586.

TRIPLEX: $390 mo. Income. Small equity — small payments. Bob Dworaczyk 799-4595. Century 21, Town South Realtors 793-2881.

NICE, 3-2-2 5000 blk 53rd. Small equity. $275 mo. Louis Clarida 792-3582. Century 21, Town South Realtors, 793-2881.

TWO bedrooms, den, carpet, corner location, only $20,950. Frances L. Wacasey, Realtor. 799-7934.

WALKING distance, Bayless & Adkins, 3 bedroom, 2 bath, office, fire place, storm cellar, C-21, Joe Ireland, Realtors, 745-4353, 745-2839.

**OPEN HOUSE**
**5413 74th Street**
**1:30-5:30**
**WILL TRADE**

COLD Weather special. Fireplace and double car garage with a 3 bedroom, 2 bath home on 1 1/3 acres in country. Terry Franiklin, 792-8374, Century 21, Carl Sanders Realtors, 797-4251.

YOURS for Christmas! Crackling fireplace, spacious den, master bedroom with pullman bath. Walk to Williams! Mary Whiteley, 797-5949, Century 21, Carl Sanders Realtors, 797-4251.

MELONIE Park: large 4 bedroom, 2 baths, den, playroom, formal dining, heated swimming pool. $81,500. 799-3083.

REDBUD, clean 3-2-2, quiet street, excellent schools. Bonnie Reeves, 799-1653, Century 21, Carl Sanders 797-4251.

FAMILY living — brick 3 bedroom with living room and den. Lots of storage. Mike Stotts, 744-8919, Century 21, Carl Sanders Realtors, 797-4251.

SLATON. $22,000. Four bedroom, 1 1 2 baths, kitchen-dining area, screened-in patio, 3-car carport, rent house in rear. 828-6684.

BY OWNER: Attractive 3-2-2, inside loop. Near 34th & Frankford. Sunken living room. Fireplace. Refrigerated air, many extras. Bowie, McKenzie, Coronado. 797-9825.

FOR Sale by owner: 3 bedroom, all brick, fence, garage, new carpet, new roof. 2109 23rd. Call for appointment, 747-2195.

BY OWNER: Brick, 3 bedroom, 1 3 4 baths, built-ins, single garage, large back yard. 2700 block of 68th St. $27,500. No realtors. 512-578-8816.

DOCTOR'S Home. Elegant 5-3 1 2-2 Over 3800 feet of superior workmanship. Beautifully landscaped-extra parking. Leftwich, Monterey-Ernesteen Kelly, Realtors, 763-9316, 747-0567.

NEW carpet, paint, & roof go with this 3 bedroom, 1 bath at 1322 62nd. Will sell FHA at $25,950. Seller will pay purchaser's closing costs above prepaid items. Larry Elliott Real Estate, 797-5815.

GREAT location for this redecorated 2 bedroom, 1 1 2 baths, with approximately 1300 square feet. Will sell conventional at $24,950. 2307 21st. Larry Elliott Real Estate, 797-5815.

THIS one is perfect for young family. It has 3 bedrooms, 1 1 2 baths, 1 car garage, with new carpet, paint & new roof. Will sell conventional for $26,950. 4013 37th. Larry Elliott Real Estate, 797-5815.

2 BEDROOMS. 2216 28th. $16,900. West Texas Realty, 747-4691, 795-6118.

OWNER, extra sharp, 3-2-2, refrigerated air, custom drapes. By appointment. No realtors. $7,000 Equity. Payments $253. 1604 70th Street. 745-1962 after 6PM.

OWNER: 3-2-2 brick frame, central heat, air, evaporation, fenced back yard, approx. 1 acre. Friendship schools, Reece AFB, just west of city limits. $33,000. Call between 4:30-7PM, 763-6331.

NEW Duplexes! Near completion! Conventional. Western Estates, C.W. 'Dub' Turner, Realtor, 797-4248.

BY OWNERS: 4-3-2, Melonie Park — 3713 67th. 2 Fireplaces, formal dinng and living, office, gameroom. $115,000. Appointment only. 799-5033.

CLEAN 3 bedroom in Posey. Good rental potential. Ray Eledge Realtors, 797-4317.

WALK to elementary school-kindergarten, beautiful new carpet, 3-2-2, $43,950. 3716 42nd Street. Gary Tunnel, 795-0325; Charles McCown, Realtors 792-6206.

HALE Center, extra nice, 4-2-CP-brick. Central heat, refrigerated air. Immediate possession! 806-839-2657.

ROOMY 2 bedroom, 2 bath, built-ins. $15,000. Jan, 799-5024, Edwards & Abernathie, 792-5166. Bernice Turquette, Manager.

TASTEFUL 3-2-2 in Western Estates. Franklin fireplace, $2000 move-in. 762-3851 before noon weekdays, 866-4669 anytime. (local)

BY OWNER: beautiful 2-story nestled in ivy & trees. 4 Extra large bedrooms with beamed ceilings. Den with English-styled fireplace. Formal living & dining rooms. Many extras. 792-4283. 792-7517.

OWNER, 4-2-2, living room, den, fireplace, professionally landscaped, walk to Haynes, Evans, Christ the King. 792-5890.

PLEASANT: Large, older home. + Rental. Garage. $23,000. 2301 14th. Hogan Realty. 765-7182.

**WE BUY EQUITIES**
**RAY ELEDGE, REALTORS**
**797-4371**

**AUBREY ANDERSON BUILDER**
**2 duplexes** for sale-2012 & 2014 54th. 2 bedrooms, 2 baths, double garage, prime location. Call for appointment.

**5730 69th-4** bedrooms, super kitchen & utility, vanities in 2 bedrooms, energy efficient. Ready for occupancy.

**5731 69th-4** bedrooms, unusual cabinets & storage. Hurry & pick your colors.

**Choice lots for custom building.**

**747-0656**

---

FOR sale: brick, three bedroom, fireplace, living room, dining room, kitchen with all appliances, two baths, storm cellar, refrigerated air, central heat. Beautifully landscaped and decorated with the finest. 4919 17th Place. Will finance part or all. Shown by appointment only. Call Highland Interiors, 792-2144.

NEW Homes: FHA-VA, from $26,000. Call Monnie, 797-0777. Associated Builders & Realtors, 797-4147.

LUXURY 3-2-2 duplexes, Quaker Heights, price reduced. John Minton, 795-0049. Pat Garrett, Realtors, 795-0611.

**OPEN HOUSE**
**DAILY**
**3:30-6:00**
**2509 52nd**
**ELLISON-SCOTT, REALTORS**
**793-2575**

SUPER cute, brick, 2 & 3 bedrooms, below $30,000. FHA or VA, Associated Builders Realtor, 797-4147.

HOMES with a touch of class. 3 and 4 bedrooms totally energy efficient. Associated Builders Realtors, 797-4147.

3-2-1, BRICK, new carpet, Parsons, Atkins, Monterey. Ellison-Scott Realtors, 793-2575.

ONE bedroom cabin. Buffalo Springs Lake. $7250. Century 21, Day & Mantooth, 792-2128.

**I BUY EQUITIES**
**Market Analysis furnished free.**
**Aubry Bishop**
**795-7460**
**Century 21, Carl Sanders Realtors, 797-4251**

---

COMFORTABLE 3 bedroom, 1 bath, newly painted inside & out, good carpet. 1322 62nd St. $25,950. Larry Elliott Real Estate, 797-5815.

IMMACULATE, 3-2-2 in excellent neighborhood. Unusual floor plan, sunken den living. Fireplace, central heat and air. David Seale, 744-5752, Pat Garrett, Realtors, 795-0611.

PRESTIGIOUS area near Tech Brick, 2000SF, 2 fireplaces, nice garden room, Mattye Alexander 797-1671, Pat Garrett Realtors, 795-0611.

**4 BEDROOM $35,950**
**Fireplace, refrigerated air, 2 bath double garage. 3 Years old, like new. Drive by 6419 35th. Call Cookie Noland, 799-6810, Ron Wright, Realtors, 792-6176.**

**I BUY EQUITIES**
**R. Dan Johnston, Realtor**
**744-3322**

**I BUY EQUITIES!**
Market Analysis furnished free
Dorothy Taack 745-3664
CENTURY 21 CARL SANDERS Realtors 797-4251

**THINKING ABOUT SELLING?**
We can GUARANTEE the sale of your home . . .
FREE MARKET ANALYSIS
. . . . no obligation. Call Pat Garrett, Realtors 795-0611
THE LISTING SPECIALISTS
**We buy equities . . .!**

**I BUY EQUITIES**
**CUNNINGHAM REALTOR**
797-1114 799-8824

**FAIR PRICE FOR MEDIUM TO LARGE EQUITIES. MALCOLM GARRETT, 797-3383; RES. 792-9696.**

NEW energy efficient homes! 3-2-2, light and bright! Wood burners, complete built-in kitchens, different floorplans. Choose colors now. Webb-Rothwell Realtors, 792-4801, 795-6538.

BY Owner — 2-1-1, 2 storm cellars. Near Tech. $93. payments. Hartsfield Realty, 792-7752. Ford Robertson, 799-6321.

TWO Bedrooms, one bath, Frenship Schools. Convenient to Lubbock and Reese. Century 21, Joe Ireland Realtors, 745-4353, 792-0055.

OWNER ready! For small equity purchase on this lovely 3-2-1 home. Remodeled, like new! Earth tones, large patio + location. 4503 58th. Sherri, Century 21 Adobe, Realtors, 797-4166, 792-4500.

EXTRA sharp! 3-1-2 home, earth tones, refrigerated air. Fruit trees. Near schools, shopping. 4517 49th. Sherri, Century 21 Adobe, Realtors, 797-4166, 792-4500.

EXCELLENT location!!! 2 bedrooms, den!!! Carpeted, rented!!! Trade!!! R. Dan Johnston, Realtor, 806-744-3322.

OWNER moving!! 3-2-1 Home, ideal for children! On cul-de-sac, near schools, shopping. Soft interior colors. $30,950. Betty, Century 21 Adobe Realtors, 797-4166, 795-5740.

2 BEDROOM and rental ($100), 2917 Cornell, payments $95 + taxes and insurance, West Texas Realty, 747-4691.

1313 5th — DOUBLE sharp 3 bedroom in Shallowater. Fireplace, brick. Associated Builders, Realtors, 797-4147.

OWNER: 2810 40th, 3 bedroom, 1 bath, new paint, carpet inside, three year old roof and siding. $17,000. equity $9,000. 8 year note, with payments of $116. monthly. Robin Vail, 797-5820.

OWNER Sale: Farrar Estates, 3-2-2, secluded neighborhood, low maintenance yard, gas heat, refrigerated air, fireplace, large cathedral ceiling family room, curtains, drapes, garage door opener, other extras highly desireable, equity buy. No agents please. 792-2674.

UNDER Construction. 8101 Topeka. 3000SF, 3-2-2 plus basement and formal dining and much more. 744-4182.

IMMACULATE, 3-2-2, den, carpeted, C-H, refrigerated air, $1,250 down; payments $325. Southwest. Ernesteen Kelly, Realtors — Owner, 763-9316.

SHARP! 3 bedroom, 2 bath, brick, Southwest Lubbock, exquisitely decorated. All this for under $26,000. Call Linda, 745-4032, or 795-0611, Pat Garrett, Realtors.

BY Owner: 2-1-1, low equity buy, large fenced backyard. 763-4971.

BY Owner: 1794 sq. ft. Three bedroom, two bath, built-in appliances with self-cleaning oven, large fireplace, shutters, 2 blocks Maedgen, Monterey Schools. 792-1897.

**OPEN HOUSE**
**5408 74th**
**Sunday 2-6PM**
**HEWITT & HEWITT, REALTORS**
**793-0604**

BY Owner, brick, 3 bedroom, 2 bath, built-ins, large wood paneled den & kitchen, large back yard. Double garage. On 58th Street near University. $48,000. No realtors. 795-3493.

3 BEDROOM, like new. On choice acreage. New Deal schools. Verner Realtors, 792-4371.

BY Owner: 2-1, sunken den, cathedral ceilings, bay window, separate dining area. Across from park. $18,500. 765-6691. Kay.

BY Owner: 4-2-2, FL, large den-kitchen area, island cooking, built-in desk, fireplace, refrigerated air. Excellent location. 2600 SF. Equity, $11,750. By appointment, 799-2189. 2320 56th. No realtors.

NEAR Tech! Well kept home with over 2500 square feet. Possible triplex. Ideal location! Carolyn, Century 21 Adobe, Realtors, 797-4166, 799-8140.

RAINTREE — $7,500 equity, $403 payments, beautiful fireplace and drapes. Owen Houston, 747-7745, Century 21, Carl Sanders Realtors, 797-4251.

BY Owner — 3-2-1, brick. 4904 46th Street. Equity. Payments, $259. Hartsfield Realty, 792-7752. Ford Robertson, 799-6321.

$22,500, FHA, remodeled, 3 brm, 4112 32nd. Ron Bassinger Real Estate, 793-2743, nights, 797-5086.

4 BEDROOMS, 2 1/2 baths, gameroom, living room, den. Lewis-Norman, Realtors, 797-3295. Jean Brookes, 795-2739.

"NATURAL Energy Homes." All brick, 3 bedroom, 2 baths. Two locations. Prices start $30,850. VA & Conventional. Pick colors now. Drake Real Estate, 745-4008.

LARGE 2 bedroom, 85 ft. lot, $12,000; 85 ft. joining frontage available. Also, two bedroom carpeted, $10,000, joining lot available. Consider trade. 744-6140, by owner.

NEWLY remodeled nice 2 bedroom Home, 2020 41st St. FHA or conventional. $18,500. 745-4840.

BY Owner — 4-2-2, brick, near Tech. $28,500. Hartsfield Realty, 792-7752. Ford Robertson, 799-6321.

VETERANS, 2 bedroom, one bath, large knotty pine den. 2 car garage. Older home, good possibilities. 795-0606, Skyview Realtors.

WESTWIND, by owner, 3-2-2, fireplace, central air, $35,000. 795-3452. No realtors, please.

BRICK 3 bedroom, living room, dining, 2-car garage, over 1750 sq.ft., on large lot. Room for kids. $35,950. Hartsfield Realty. 792-7752.

---

BY owner, 3-2-2, near Williams School, custom drapes, nice landscaping. No realtors, please. 797-9045.

MELONIE Park. $44,950. Three bedroom, two bath, large kitchen-den, screened, carpeted patio, walk to Murfee. Pat Patenotte, All Pro Realtors, 797-4827.

3-2, FORMAL living and office. Ref. air, F.P., 1919 sq.ft., super sharp. $40,200. Ruby Romans, 792-6639. Century 21, Carl Sanders Realtors, 797-4251.

O.L. SLATON school district, 3 bedroom, one bath; needs repairs. Century 21 Joe Ireland, Realtors, 745-4353. 792-0055.

LOOKING for that perfect spot for a day care center? 2679 sq.ft. Reasonably priced. Century 21 Joe Ireland, Realtors, 745-4353, 745-2839.

LOVELY 2 bedroom house — separate one bedroom rental unit. Both redecorated. VA appraisal, $19,600. Western Realty, 797-4301.

CIRCLE Drive, extra large rooms, custom built 3-2-2, den. Lewis Norman, Realtors, 797-3295; Gennye Ford, 744-5776.

YEAR around swimming pool and cabana. Fall out shelter, completely redecorated, 4-3-2 brick. Extras plus. Monterey School. $64,950. Connie, Westerr Realty, 797-4301. Nights, 797-0888.

LOCATION excellent for TI, Lubbock International, Texas Tech and Reese AFB. 3-2-2, Phil Schoewe 799-0464, Century 21, Carl Sanders Realtors 797-4251.

RUSH — Mackenzie — Coronado, fine schools, neighborhood, and address, 4502 17th. 3 Bedroom, 2 bath. Corner lot, 105x180 Austin stone. $55,000. Phone 799-2494 or 747-4461, Ext. 36.

BRICK, 3-2-2, fireplace, New Deal schools, cellar, well, cess pool, barn, fenced. $45,000. Pat Garrett, Realtors, 795-0611.

WOW! How neat! Tub for two, 2 fireplaces, beautiful chandeliers. Call to see this beauty. Joe Roper, 799-4429, Century 21, Carl Sanders Realtors, 797-4251.

IDALOU, 3-2 1/2, very spacious, formal living, gameroom, fireplace, low taxes. Brenda Browning, 892-2747. Pat Garrett, Realtors, 795-0611.

DRIVE by 5533 74th and call to look inside this beautiful home. Three bedrooms, isolated master, gameroom, formal dining, front kitchen. Leon Samuels, Realtors, 795-0695.

2 BEDROOMS, $89 monthly, 218 Ave. U. West Texas Realty, 747-4691, 795-6118.

3-2-2, LIVING room and den, cellar, 1900SF, $41,500. West Lubbock, 792-1404.

NEAR Johnson's Manufacturing. 2 Bedroom, storm cellar, extra building, large yard. 747-7109.

FARRAR Estates, 3-2-2, isolated master bedroom, office, Ellison-Scott, Realtors, 793-2575.

HONEYMOON Cottage, two bedrooms, unfinished apartment. Ellison-Scott, Realtors, 793-2575.

THREE bedroom, 2 bath, 2 car garage. Nice area inside Loop. Large den with fireplace. Lots of closets. Isolated master. For appointment, call 799-0820.

CUTE 2-1-CP. About $3500. move-in. Payments, $133. monthly — 10 year loan. Ernesteen Kelly, Realtors, 763-9316; 747-0567.

$108. Like new, three bedroom. Fenced. 3021 E. 3rd Street. $1350 down. Hogan Realty, 765-7182.

**DIVORCE? ESTATE LIQUIDATION?**
**Will pay CASH for your equity.**
**Hartsfield Realty** 792-7752

4 BEDROOM homes! Near completion. VA & FHA. Western Estates, C.W. 'Dub' Turner, Realtor, 797-4248.

ENERGY Efficient Homes! Under construction! 3 & 4 bedrooms. VA & FHA. Western Estates, C.W. 'Dub' Turner, Realtor, 797-4248.

I WILL buy your house, large or small. Cash in hours. Hub Baggett Real Estate, 793-0737, 795-4862.

### 86. H'ses—Bldg. Move

HOUSE for sale to be moved. Corner Ave. M at 15th. Firewood for sale.

2 BEDROOM, fenced, pump, central air, pressure tanks, 5326 19th. 795-0566.

WANT to buy railroad box car. Call 863-2566.

NEW 1314SF, 3 bedroom, 2 bath home, central heat and refrigerated air, all built-in appliances, birch paneling in living and dining room, ceramic tile in bath and shower, foundation, porches and moving included. Hindman Ready Built Homes, 4509 Clovis Rd. Lubbock. Days call 762-3570.

20x40 STUCCO store building, good condition. 3505 Avenue H. 765-7876; nights, 799-1983.

LAKE Cottage. 780 square feet. Two story with spiral stairway. Gambrel roof with cedar shingles. See at 1601 Erskine Road. Priced to sell.

**QUALITY CONSTRUCTION**
**FHA APPROVED**
**1280 sq. ft. 1408 sq. ft. Complete, Ready for Occupancy 3-2, large den-living area, fully carpeted, refrig., air, cent. heat, built-ins, dishwasher.**
**Move either home to your farm, ranch, or lot.**
**OPEN DAILY 10-6P.M.**
**FIRST MANUFACTURED HOMES**
**94th & So. Univ.**
**FOR INFO: 745-1533**

### 87. Mobile Homes

ELDERLY couple retiring. Selling well-built nice 14x56 mobile home. 266-5406, Morton, Texas.

FOR Sale: 8x26 furnished trailer in Ruidoso. $2350. 806-327-5333.

FOR sale, unfurnished, 1969 Sherwood, 2 bedroom, 1 bath. Saturday-Tuesday, call anytime. Wednesday-Friday, call after 6. 832-4353.

THREE Bedroom Mobile Home, 1 1/2 baths on 2 acres, Roosevelt School District. $12,500. Call 765-9163.

MUST sell: 1974 Castle Mark V, 14x72, two bedroom, two bath, excellent condition, all appliances, furniture like new, refrigerated air, central heat. Must sell for equity or cash. 765-8877. Mike Sylvester. After 6PM 792-6681.

1965 FRONTIER 10x52. 2 bedrooms, fully furnished. $3000. 747-8193 after 5:30PM.

1971 2 BEDROOM, 1 bath, some furniture, clean. Easily moved. 793-2541; after 5, 792-0822.

2 BEDROOM, 2 bath, 14x70 Carrousel. Large living area. Take over payments and small equity. 806-298-2175 or 328-5333.

EXTRA nice! 1970 12x60 Fleetwood mobile home. Front kitchen, partially furnished. Weekdays after 5PM. 792-1657. See to appreciate.

SAVE rent money! Sale by owner. 12x64 Artcraft 2 bedroom mobile home. Built-in bookcases. Wood not paneled interior. New air and water heater, dishwasher. 4 blocks from Tech. $5600. 763-6288.

1966 TITAN 10x43, 2 bedroom, 600 N. University. Red Raider Trailer Court.

COUNTRY living, own your own plot of land, mobile home, double garage, lots of extras. Frances L. Wacasey, Realtor, 799-7934.

1972 3 BEDROOM, 2 bath, 14x72. Call 765-7645.

MOBILE home moving, repairs, anchoring, all set-up servicing. 747-0692.

1957 8x28 trailer house. $995. 828-6814.

$1500 EQUITY, $65 per month on balance. 1977 2 bedroom Trailway. 4 months old. Terry, 792-4868.

SMALL equity, take up payments of $145. Three bedroom, two baths, Town & Country mobile home. Call 915-573-3452, Snyder, Texas.

1972 14x65 2 BEDROOM, 1 1/2 bath mobile home for sale. 797-2295, 746-6740

UNBLOCK, move, reblock mobile home. Local and long distance and all types of repairs. 763-6959. If no answer 744-9030.

---

### 87. Mobile Homes

FAMILY Community Center Mobile Home spaces. $40. includes well water, sewer, garbage. Local towing, set-up can be arranged. 763-7992.

WILL pay cash for your mobile home. 763-7992.

TRAILER space for rent. Cooper school. 745-1996.

**OPEN HOUSE**
**MOTHER-IN-LAW SIZE**
1977 Centurion 12 x 50 2 bedroom, 1 bath, front and rear bedrooms. Nice living room-kitchen combination ..... **$6495.00**
**HONEYMOON SPECIAL**
1978 Timco 14 x 56, 2 bedroom, 1 bath, soft earth-tone decor, almond appliances, $775 down, $127 monthly ..... **$8995.00**
**LARGE 14 x 80**
1978 Centurion 14 x 80, 3 bedroom, 2 bath, best arrangement ever. Huge master bedroom and more ..... **$12,950.00**
**SUPREME ELEGANCE**
1978 Festival 14 x 72 2 bedroom, 2 bath, most beautiful home. Has dishwasher, disposal and frost-free refrigerator ..... **$13,500.00**
**MASONITE EXTERIOR**
1978 Centurion 14 x 80 3 bedroom, 2 bath, nice in every detail, garden tub, separate laundry room ..... **$15,950.00**
**LUBBOCK'S OLDEST DEALER IN BUSINESS OVER 20 YRS**
**HORN**
**MOBILE HOMES**
762-4125 763-3250
2201 Clovis

---

**LOW** PRICES
DOWN PAYMENTS
MONTHLY PAYMENTS
**LANCER CAMEO GRAHAM**
**SOLITAIRE FLEETWOOD BROADMORE**
**NUWAY**
**SEE THE LARGEST SELECTION OF LANCER & SOLITAIRE HOMES IN WEST TEXAS & EASTERN NEW MEXICO**
**WE ALSO STOCK CAMEO & LANCER DOUBLE WIDES**
**V.A. LOANS**
**NO MONEY DOWN**
**FHA CONVENTIONAL**
**12-15 YEARS ON SINGLE WIDE**
**SEE US TODAY!**
**OPEN MON.-SAT., 8:30 AM-7:00 PM**
**CLOSED SUNDAYS**
*The largest inventory of quality houses in West Texas*
**MUSTANG MOBILE HOMES**
**1405 N. University-Ph 765-6331**
12-8

---

**DECEMBER SPECIALS!**
**#234, was $15,888, now $14,600**
3 bedroom, 2 bath 80x14.
**#237, was $13,588, now $12,700,**
2 bedroom, 2 bath, 70x14.
**#239, was $13,350, now $12,500,**
2 bedroom, 1 bath, country kitchen, 70x14.
**#240, was $9,650, now $9,450,**
2 bedroom, 1 bath, 56x14.
**#244, was $13,500, now $12,700,**
3 bedroom, 2 bath, 70x14.
**SALES ARE STILL GREAT**
**NEW HOMES ARRIVING DAILY**
**SEE OUR FINE STOCK OF MOBILE HOMES TODAY**
**TOWN & COUNTRY HOUSING and RV Center**
**1906 North University**
**747-5111**
**Charles A. Paul or Harold J. Lindley**

---

**PLAINS MOBILE HOMES**
3017 Dimmitt Hwy. Plainview, Texas
(806) 293-4346
**YEAR END CLOSEOUT**
**Free Set-Up & Tie Down Within 150 Mile Radius!**

| | |
|---|---|
| **14x70 REDMAN** 3 BR 2 Bath, REG. $13,450 — **NOW $12,000** | **14x70 MELODY** 2 BR 1 1/2 Bath, REG. $11,600 — **NOW $10,550** |
| **14x70 REDMAN** 2 BR 2 Bath, REG. $13,200 — **NOW $11,900** | **12x38 AVONDALE** 1 BR 1 Bath, REG. $7395 — **NOW $6500** |

11-17

---

**FREE — FREE MICROWAVE OVEN**
On Any New Mobile Home Sold During December Only
**14x60 TRAILWAY**
$802.54 DOWN $103.81 month ..... **$8012.08**
**FREE MICROWAVE OVEN**
**14x70 TRAILWAY**
$1132.50 DOWN $139.02 month ... **$10781.25**
**FREE MICROWAVE OVEN**
ALSO FREE DELIVERY, SET UP, AND ANCHORING ON EVERY HOME SOLD DURING DECEMBER ONLY
**A-1 MOBILE HOMES**
Visit with Tom Monaco, C.M. Cox, Ron Poirer
**2000 N. University**
**763-5319**
144 mo. (Loop 289 & N. University) 12 apr.

---

## STRICTLY BUSINESS McFeatters

"Watch out for the salesman here. He pinches more than the shoes."

### Transportation

### 90. Automobiles

$100 DOWN. 1970 Ford $795. We carry the note. E-Z Plan Auto Sales, 19th & J.

ONE owner since new. Beautiful 1972 Ford Thunderbird. Burgundy & white. Stereo, tape, CB. $2450. 5301 44th, 795-1526.

'75 MONTE Carlo Landau, swivel buckets, sun roof, factory tape player, or '74 Lincoln Mark IV, loaded, 39,000 miles, excellent condition. 795-2780.

1960 MGA Classic, 70% restored, $1500. 797-7233.

$100 DOWN. 1963 Mercury, $695. Runs good. We carry the note. E-Z Plan Auto Sales, 19th & J.

$100 DOWN, 1968 Impala, $695. We carry the note. E-Z Plan Auto Sales, 19th & J.

'73 VEGA GT, 4-speed, radio. Good tires, tape deck. Runs fantastic. 793-3732.

1973 PLYMOUTH, Roadrunner, power steering, power brakes, air-conditioner, Hurst pistol grip, 4 speed, new tires, new brakes, and exhaust. In very good condition. 797-0286. 797-1186.

1965 MGB ROADSTER. New 1974 engine, new top

Transportation

## 90. Automobiles

**'74 Chevy Camaro,** 6 cylinder, automatic air, power steering & brakes. AM/FM stereo tape ..... **$3225**

**'76 Mercury Monarch Ghia,** 4 door, V-8 automatic, air, power steering & brakes. Only 19,000 miles.... **$4495.**

**'74 Olds Cutlass Supreme,** 4 door loaded, clean ..... **$2975**

**'72 Chevy Malibv,** 2 door hardtop, 350 V-8, automatic, air, power steering & brakes. AM tape..... **$1648.**

**'76 Ford Pick-up Ranger XLT,** automatic, 390 V-8, air, power steering, power brakes, AM/FM CB radio. Rally wheels. Very low mileage!..... **$4698**

THE AUTO CORRAL
7811 Texas Ave. Lubbock
744-2369
Jerry D. McLaughlin, Owner
11-23

**1977 ELDORADO BIARRITZ** is Cerulean Blue Firemist with Blue Cabriolet top and Blue leather interior, AM/FM stereo radio with 40 channel CB, cruise control, tilt & telescopic wheel, power trunk release, power door locks, dual comfort seats, upmost in luxury in this one owner, 16,000 mile automobile.

**1972 CADILLAC ELDORADO** in Sunset Gold with Brown leather interior, & cabriolet vinyl top. Tilt & telescopic steering wheel, cruise control, AM/FM stereo radio with 8 track tape, remote trunk release, 42,000 miles. New Car Trade-In.

**"WEEKLY SPECIAL"**

**1974 CADILLAC SEDAN DEVILLE.** Gold with Gold brocade cloth interior and full vinyl top, AM/FM stereo radio, tilt wheel, cruise, dual comfort seats, very nice dependable transportation. 12 month/12,000 mile Value Protection Plan — **Special at $3988**

**763-8041** **19th at Ave. L**

**Call Bob Steel or Tony Gerber**

ALDERSON Cadillac
BMW
12-9

## USED CARS
19th & Texas
747-3618

**'72 FORD PINTO RUNABOUT**
Automatic, air, AM radio, blue color ..... **$1295**

**'74 FORD COURIER FLATBED PICKUP**
Steel bed, 4-speed, air, AM-FM radio ..... **$2095**

**'73 DODGE VAN**
3-Speed, air, AM radio, chrome reverse wheels, side pipes..... **$2595**

**'76 PONTIAC TRANS AM**
Silver, red interior, 4-speed, AM-FM 8-track stereo, power windows, air, tilt steering wheel, rally wheels.. **$5695**

**'75 TOYOTA COROLLA STATION WAGON**
Dark Blue color, 4-spd., AM radio, air ..... **$2895**

**'76 TOYOTA SR-5 PICKUP**
Loaded with all the extras, 5-speed, camper shell ..... **$4395**

**'73 BUICK APOLLO HATCHBACK**
Auto., air, V-8, vinyl roof ..... **$2195**

**'73 VOLVO 142 A**
Orange, automatic, new tires ..... **$3195**

**'74 CHEVELLE MALIBU CLASSIC 2-DR. LANDAU**
Auto., air, V-8, vinyl roof, black color ..... **$2795**

**'76 TRIUMPH TR-7**
Yellow, black stripes, AM-FM stereo, 4-speed ..... **$5495**

**'74 OLDS DELTA 88**
4-dr Sedan, auto., air, good tires. This heavy will make a good family vehicle priced $500 Under Book ..... **$1895**

**'75 MGB**
Red, 4-speed, AM-FM radio, deck rack ..... **$4195**

**'71 VOLVO WAGON**
White color, 4-speed, air, luggage rack, AM radio..... **$1795**

**'73 DODGE PICKUP**
Automatic, air, power steering, chrome reverse wheels..... **$2395**

DON FEAZELL ● WAYNE MARTIN
ROD PAINE ● CARL HALLFORD

GMAC — BANK RATE FINANCING

Continental motors
12-7

# Don't settle for just any size car.

Cordoba

for your comparison to the down-sized GM intermediates. You'll find the '78 Cordoba has significant advantages. Advantages that make '78 Cordoba a remarkable value. A longer wheel base (114.9") and more roominess (380.8 cu. ins.) than Chevrolet Monte Carlo, Olds Cutless Calais, Pontiac Grand Prix or Buick Regal. You'll find '78 Cordoba has more of what you're looking for with so many more features and options that are standard equipment.

*The ultimate personal car from Chrysler*

**Comparison proves its value!**

George Jacks • H.L. Kiker • Jim Pettiet • Max Rutledge

IN-STORE FINANCING
LIBERAL TRADE-IN ALLOWANCES

Fenner Tubbs Co.
THE 4600 BLOCK OF AVENUE Q.
TEST DRIVE AND BUY 8 a.m. to 6 p.m. weekdays

CHRYSLER Plymouth

Top Quality
USED CARS

**USEFUL CARS PRICED RIGHT**

**'73 IMPERIAL** LeBaron 4-door hardtop has TorqueFlite, power steering and braking, power control of front seat adjustment, windows and door locks, air conditioner, tilt-telescope steering wheel, AM/FM radio with tape deck, speed control, True Blue finish, vinyl top. **$2595**

**'75 PLYMOUTH** Trail Duster has TorqueFlite, 4-wheel drive, power steering and braking, speed control, air conditioner, Silver Cloud finish **$5295**

**'76 FORD** Granada 2-door sedan has '6' engine, automatic transmission, power steering, air conditioner, Dark Brown finish, vinyl top. **$4395**

**'75 PLYMOUTH** Fury Custom 4-door sedan has TorqueFlite, power steering and braking, air conditioner, Spanish Gold finish. **$2895**

**'76 FORD** Pinto Runabout has 3 doors, '4' engine, 4-speed transmission, radio, White and Gold finish. **$2695**

**'75 CHRYSLER** Cordoba has TorqueFlite, power steering and braking, power control of front seat, windows and door locks, air conditioner, AM/FM radio, speed control, Silver Cloud finish, vinyl top. **$4895**

**'72 PLYMOUTH** Fury III 2-door hardtop has TorqueFlite, power steering and braking, air conditioner, AM/FM radio, Spinnaker White finish, vinyl top. **$1895**

**'75 CHRYSLER** New Yorker Brougham 4-door hardtop has TorqueFlite, power steering and braking, power control of front seat adjustment, windows and door locks, air conditioner, tilt-telescope steering wheel, AM/FM radio with tape deck, Vintage Red finish, vinyl top, 22,000 miles. **$4795**

**'77 DODGE** Aspen station wagon has '6' engine, standard transmission with overdrive, power steering and braking, air conditioner, luggage rack, Camel Tan finish, 4,000 miles. **$4995**

LORENZO BRYANT
FRANK SMITH
A.L. WATSON

747-4461 12-4

## DON CROW CHEVROLET, Inc.

Loop 289 & Slide Rd. 792-5141

AS LITTLE AS $300 DOWN
*WITH APPROVED CREDIT
*DOES NOT INCLUDE TAX, TITLE & LICENSE

**THIS WEEK ONLY**

| | |
|---|---|
| 1977 T-BIRD | $5995 |
| 1977 MONTE CARLO | $5688 |
| 1977 CUTLASS SUPREME | $5677 |
| 1977 CAMARO | $5399 |
| 1977 CHRYSLER CORDOBA | $5888 |
| 1977 COUGAR XR7 | $6499 |
| 1977 BUICK REGAL | $5488 |
| 1976 IMPALA Sta. Wagon | $4099 |
| 1976 DATSUN PICKUP | $3588 |
| 1976 FORD GRANADA | $4177 |
| 1975 IMPALA 4 dr | $3499 |
| 1975 DODGE MONACO BROUGHAM | $3688 |
| 1975 BUICK REGAL Coupe | $3888 |
| 1975 FORD LTD BROUGHAM | $3177 |
| 1975 DODGE MONACO Coupe | $3488 |
| 1974 MG MIDGET Convertible | $2599 |
| 1974 MUSTANG II | $2675 |
| 1973 PLYMOUTH | $1777 |
| 1972 AUDI 4 dr | $1699 |
| 1972 CHEV CAPRICE | $1977 |
| 1972 CHRYSLER NEWPORT | $1888 |

**792-5141**
12-9

**YOU'LL LIKE RIDIN' WITH US IN A GOOD CLEAN USED CAR!**

**'74 PINTO,** 4-cyl., 4-speed, radio, very clean, 50,000 miles.
SALE PRICE ..... **$1595**
CASH DOWN ..... **$300***
Monthly Payment $67.45, APR 22.41. Tax, title & license not included. *With approved credit!

**'75 CAMARO LT,** V-8, automatic, power, air, AM-FM tape, rallye wheels..... **$3995**

**'74 MONTE CARLO,** loaded, blue, white vinyl top..... **$2295**

**'73 DODGE CLUB CAB** 3/4-Ton, V-8, automatic, power, air-this truck is double sharp and will make a good truck for camper or work and the price is right..... **$2695**

**'68 VOLKSWAGEN** Station Wagon..... **$895**

**'74 JEEP J-10** Pickup, 4-wheel drive, automatic, power, air.... **$3495**

**'74 JEEP WAGONEER** 4-Wheel Drive, low mileage, sharp ..... **$4295**

**'77 MALIBU** 2-door Hardtop, V-8, automatic, power steering, air, 41,000 miles-was a company car. Serviced and ready to go.
SALE PRICE ..... **$3295**
CASH DOWN ..... **$300***
Monthly Payment $108.15, APR 17.91. Tax & title & license not included. *With approved credit!

**'75 LUV PICKUP,** low mileage, Canary Yellow-save on this Gas Saver ..... **$2795**

**'71 BUICK SKYLARK** Coupe, rust colored, beige roof, 51,000 miles..... **$1495**

**'74 PINTO STATION WAGON,** 4-speed, 4-cylinder, air ..... **$1895**

**'73 RANGER,** loaded, only 40,000 miles ..... **$2795**

**(2) T-BIRDS,** 1 black, 1 green, 13,000 miles-your choice, only.. **$5795**

RED RAIDER AUTO SALES
5024 Ave. H — 765-8486
RICHARD JACKSON — NATHAN HUTSON

**SAY MERRY CHRISTMAS WITH A CHEVY!**

**'78 NOVA** 4-DOOR, 6-cyl., automatic, air, radio, power steering/ brakes, tinted glass, FR78x14 WSW tires, wheel covers, body mouldings. #8-3015 ..... **$4298.13**

**'78 CHEVETTE** 4-DOOR, automatic, 1.6 engine, deluxe belts, remote mirror, air, radio, tinted glass, WSW tires, mats. #8-3019..... **$4261.83**

**'78 CAMARO,** automatic, 305 engine, sport mirrors, deluxe belts, air, console, radio, power steering/ brakes, tinted glass, WSW tires, floor mats, body mouldings, rally wheels, clock, style trim group. #8-5011..... **$5882.88**

## NEW PICKUPS

**'78 DIESEL PICKUP,** tinted glass, floor mats, door guards, air, stainless steel below-eyeline mirrors, HD shocks, stabilizer bar, HD springs, HD power brakes, 350 diesel engine, automatic, tilt wheel, styled wheels, inside hood release, cargo lamp, clock, chrome grille, L78 wSW tires, Silverado equipment, power windows, deluxe tutone paint. #8-7065..... **$8488.63**

**'78 3/4-TON 4-WHEEL DRIVE PICKUP,** tinted glass, air, below-eyeline mirrors, locking rear axle, HD power brakes, cruise control, 350 engine, automatic, auxiliary fuel tank, tilt wheel, power steering, cargo lamp, radio, rear step bumper 75x16D tires, gauges, Scottsdale Equipment. #8-7034..... **$7826.77**

GMAC TIME PAYMENT PLAN

OLEY YOUNGBLOOD, MGR.
GORDON WILSON ● GEORGE DOWNEY
MANSEL THOMPSON ● SAM JORDAN

## USED CARS AND PICKUPS

**'76 VEGA NOMAD STATION WAGON,** 4-speed, air, only 8000 miles. #P-263, only..... **$4130**

**'77 PINTO,** 4-speed, standard, only 3000 miles. #3067A-ONLY..... **$3249**

**'77 EL CAMINO,** air, power steering, power brakes, only 25,000 miles. #P-426.. **$4137**

Larry Corbells
TOWN & COUNTRY CHEVROLET

OPEN 'TIL 8 P.M. MON.-FRI.
'TIL 6 P.M. SATURDAY

U.S. HWY. 84 BY-PASS, SLATON

**OL' RED NOSE KNOWS WHERE TO GET THE BEST TRUCK VALUE!**

**'68 IHC 1600,** V-8, 4-speed/2-speed, drag axle, 20' flatbed, good rubber ..... **$2995**

**'72 LN 8000,** 225 Cat, 5-speed/2-speed, air brakes, 5th wheel, excellent condition ..... **$9250**

**'67 GMC 7500 Series,** V-6 Detroit 5-speed/2-speed, winch & full oilfield bed, new paint ..... **$5750**

**'67 IHC 1800** Series Tractor, V-8, 5-speed/2-speed, 5th wheel, air brakes, good tires, clean ..... **$1850**

**'72 LN9000 Tractor,** 250 Cummins, RT910 trans., 5th wheel, really nice truck-SPECIAL ..... **$12,500**

**MANY MORE TO CHOOSE FROM!**

BOB SUMNER-SALES MGR.
JAKE WEATHERS ● CONWAY GAFFORD
AL JAMES ● JACK HOLLAND

Lone Star Ford
745-5101
JUST ONE MILE EAST OF TRAFFIC CIRCLE ON HWY 84
1702 SLATON ROAD
12-8

**western motors** 19th & "Q" 765-8655

'76 Camaro LT, 26,000 miles, extra clean ..... $4695
'75 Chrysler Cordoba, yellow & white, extra clean ..... $4195
'75 Ford Granada, 4 dr., loaded ..... $3195
'74 Monte Carlo Landau, extra clean & loaded ..... $1695
'73 Pontiac SJ Grand Prix, has T-tops ..... $2995

# NEW DODGE

**MAGNUM XE**

BASE RETAIL PRICE **$5775.00**
OPTIONS EXTRA!!

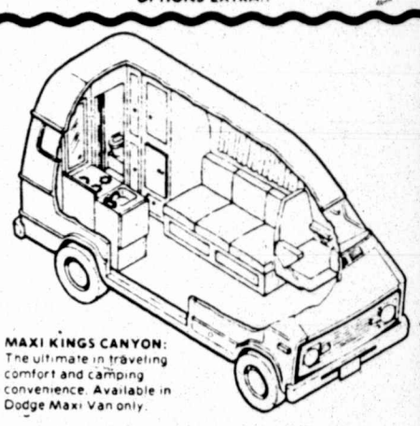

MAXI KINGS CANYON: The ultimate in traveling comfort and camping convenience. Available in Dodge Maxi Van only.

## LUXURY CONVERSIONS

- VERSAVAN
- SIERRA
- VENTURA
- ZIMMER
- CLASSIC
- ROLYNNS

UP TO **$2000** DISCOUNTS*
*WHILE SUPPLY LASTS!!

## '78 DODGE PICKUP

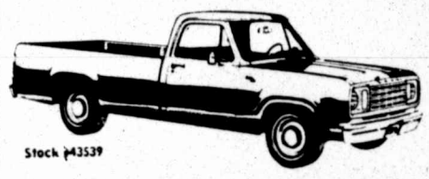

Stock #43539

**$4291.00**

## USED CARS

'75 DODGE CHARGER SE, Yellow and black, automatic, air, power, nice. #8002 ..... $3495
'73 OLDS CUTLASS 2-door, automatic, air, power, nice. #320504-A ..... $2995
'75 DODGE ROYAL Monaco 4-door, automatic, power, air. #8003 ..... $3195
'75 DODGE COLT GT, 4-speed, air, etc. #32006-A ..... $2895
'73 FORD PINTO Wagon, automatic, air. #9003-A ..... $1495
'75 PLYMOUTH SCAMP, automatic, air, power, 6-cylinder. #33010-A ..... $2995
'76 FORD LTD Brougham 4-door, loaded. #42245A ..... $4195
'76 PLYMOUTH VOLARE Wagon, automatic, power, air, V-8, speed control. #9610 ..... $3895
'73 BUICK REGAL, automatic, power, air, nice. #42069A ..... $2695
'74 DODGE MONACO, 4-door, automatic, air, power. Nice Car. #32072B ..... $2695
'75 OLDS CUTLASS 2-door, automatic, air, power. #35046A ..... $3895
'73 PLYMOUTH FURY III, good solid car, clean, loaded. #34013A ..... $2395
'77 DODGE ASPEN SE Wagon, loaded and extra nice. #8521 ..... $5295
'76 DODGE COLT, with air, Extended Warranty. #9583 ..... $3695
'76 THUNDERBIRD Loaded and nice. #42155-A ..... WAS $6195 .... NOW $5995
'75 DODGE DART SPORT Automatic, power, air, V-8. #8514 ..... $2995

**IN FACTORY WARRANTY**

'77 DODGE ASPEN, Automatic, air, power, EXTENDED FACTORY WARRANTY. #9013 ..... $4495
'77 PLYMOUTH FURY SALON, automatic, air, power, EXTENDED FACTORY WARRANTY. #9004 ..... $4895
'76 DODGE CHARGER SE, automatic, power, air, power windows-two to choose from. Factory Extended Warranty ..... $4995

## USED TRUCKS

'74 DODGE D-100 CLUB CAB, Red and White, automatic, power, air. Real good truck. #43170-A ..... $3495
'76 GMC 1/2 TON, Automatic, power, air, two-tone blue, nice. #9579 ..... $4795
'76 DODGE 3/4-TON Automatic, radio, heater, #42040-A ..... $3900
'75 DODGE 1/2-TON Club Cab, 4-Wheel drive, automatic, power, air ..... $4525

**UNIVERSITY DODGE**
7007 S. UNIVERSITY
745-4481
12-8

●BUY WITH CONFIDENCE ●BUY WITH CONFIDENCE ●BUY WITH CONFIDENCE ●BUY WITH CONFIDENCE ●BUY WITH CONFIDENCE ●BUY WITH

# SANTA SAVERS!

**1978 MALIBU 4 DR**

#82058 — Light Blue Metallic, Blue cloth interior, Turbo transmission, V-6 cylinder, air-conditioner, AM radio, power steering, power brakes, tinted glass, P195 whitewall tires.

SALE PRICE ..... $5275

**1978 MONTE CARLO**

Lt. Blue Met., Blue cloth, automatic, 305 V-8, sport mirrors, Delux Belts, air cond., AM radio, P/S, P/B, tinted glass, Whitewall tires, Body Side Moldings, cruise control.

$5875

**1978 CHEVETTE**

#86010-Light Camel, Camel vinyl int. Turbo transmission, 1.6 engine, tinted glass, 155 whitewall tires, AM radio, console, sport steering wheel, cigarette lighter, body side molding, wheel trim rings.

SALE PRICE ..... $4275

**FREE CAR**
**TO BE GIVEN AWAY**
**DEC. 20**

Register For A
1965 Chevrolet Impala
One Onwer Cream-Puff
In New Car Showroom

We've been neighbors a long time

**modern chevrolet**
**41st & Ave. Q**
747-3211

## MODERN USED CAR CENTER

MC 12/12
12 MONTHS OR 12,000 MILES MECHANICAL INSURANCE COVERAGE FOR USED CAR BUYERS

**1977 CHEV. MONTE CARLO** Lt. Blue, V/8, A/T, P/S, P/B, A/C, 24475 Miles, Reduced, Stk #81007A ..... $4950
**1977 CHEV MONTE CARLO** Firethorne, Loaded, 13188 Miles, Stk #8102A ..... $5199
**1977 CHEV MONTE CARLO** Silver/Blue, Loaded, 23460 Miles Stk #81024A ..... $4999
**1977 CHEV MONTE CARLO** Dark Blue, Loaded, 24500 Miles Stk #80069A ..... $4999
**1976 PLYMOUTH VALIANT** 4 Dr., Yellow 6 Cyl., A/T, Air, 43,200 miles, Stk #80078A. ..... $2699
**1976 CHEVY CHEVETTE** Beige, 4 Cyl., A/T, Air, Economy Car, Stk #P640 ..... $3499
**1976 OLDS CUTLASS SUPREME CPE** Blue/White, Loaded, 26,100 miles, Stk #P675 ..... $4899
**1975 MERCURY COMET** 2Dr. Yellow, 6 Cyl., Std, Air, 15,440 Miles, Stk #84019B ..... $2799
**1975 CHEV NOVA** 4 Door Copper, 6 Cyl, A/T, air, High Mileage, Good transportation Car, Stk #80068A ..... $2799
**1975 DODGE DART COUPE,** blue/white, loaded, 31,500 miles. #70204A ..... $2999
**1975 OLDS OMEGA,** brown, loaded, 57,800 miles. #83027A ..... $3299
**1974 FORD PINTO WAGON,** white, 4-cyl., 4-speed, 22,000 miles. #70361A ..... $2199

GM QUALITY SERVICE/PARTS
GENERAL MOTORS PARTS DIVISION
12-9
KEEP THAT GREAT GM FEELING WITH GENUINE GM PARTS

●BUY WITH CONFIDENCE ●BUY WITH CONFIDENCE ●BUY WITH CONFIDENCE ●BUY WITH CONFIDENCE ●BUY WITH CONFIDENCE ●BUY WITH

# 1st ANNIVERSARY SALE

A Special Thanks to the
**3021**
area residents that purchased New and Used Cars & Trucks during our FIRST BIG YEAR!

**$300.00* DOWN**
**Down Payment on SELECTED MODELS**

## 1978 LTD 2dr.

Anniversary Priced **5391.00**

Auto. Trans., Power Steering & Brakes, Radial Tires, Air Conditioning, 302 V-8 Engine, Radio, Tinted Glass, Wheel Covers.

**•48 to 60 MONTHS FINANCING AVAILABLE DURING OUR ANNIVERSARY SALE**

## 1978 RANGER XLT

Del. Tu-tone Red and White, 302 V-8 Engine, Power Steering, Tinted Glass, Extra Cooling, W.S.W. Tires, List Price $6681.00.

Anniversary Special Price **4991.00**

## 1978 FAIRMONT STA. WGN.

Stk # 2252

Anniversary Special **4591.00**

## 4 WHEEL DRIVES

Lariats Ranger XLT's Rangers

Stk # 195

77's & 78's ANNIVERSARY PRICED FROM **5991.00**

## 1978 GRANADA

Stk # 2158

Anniversary Special **4891.00**

## 18 - 1978 THUNDERBIRDS

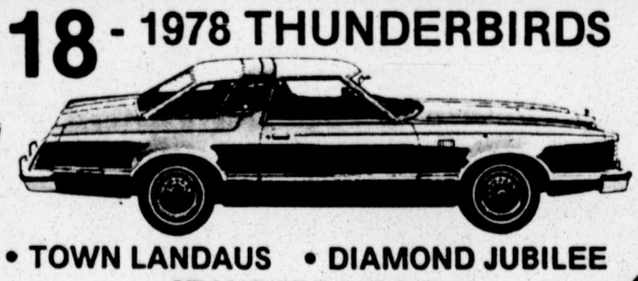

• TOWN LANDAUS • DIAMOND JUBILEE
• STANDARD MODELS

**ALL SPECIAL PRICED During Our ANNIVERSARY SALE**

## 1978 PINTO

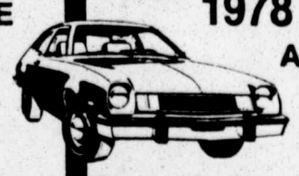

Anniversary Special **3691.00**
Power Steering, Radio, Air Cond.

## 1978 FORD VANS

5 Cargo Vans • 3 Club Wagons • 5 Specialty Vans

ANNIVERSARY SPECIAL Priced from **4991.00**

*with approved credit—tax, title and license not included.

**Gene Messer** Ford **FORD**
New Cars 19th & Texas • Trucks 31st & H • Used Cars 19th & J
765-8801
12-9

Transportation
90. Automobiles

# THE LUXURY LINCOLNS

Unmistakably Lincoln for 1978

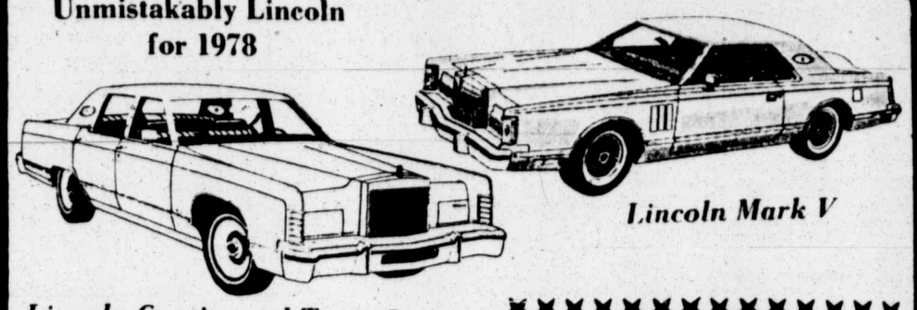

Lincoln Mark V

Lincoln Continental Town Car

Largest Selecton of Luxury Lincolns in West Texas

Pioneer LINCOLN MERCURY
LOOP 289 & UTICA 793-2511

George Dale
Monroe Jeffcoat
Dusty Earl
Wayne Waters
Charlie Thomas
Ted Jenkins
Roy Houk
Charles Hoeffner

INTRODUCING R.V. VANS

By Van Land See Today!

12-9

# PIONEER LINCOLN MERCURY

LUXURY CAR SALE

*Buy At The Sign of the Cat*
*1978 New Car Trade-Ins*

**1977 FORD E-150** Cargo Van. Tu-tone Blue, beautiful customized interior, automatic transmission, power steering, power brakes, 351 CID, air. Extremely low mileage-6000 actual miles ..... $8995

**1976 LINCOLN CONTINENTAL** Town Cpe Black Diamond Fine Black Landau vinyl roof, Black media velour interior, twin comfort seats, tilt speed control, AM-FM Tape stereo, 6 way elect seats w passenger recliner, door locks, deep dish aluminum wheels. Local one owner. Beautiful Lincoln ..... $7895

**1976 CONTINENTAL MARK IV** White White Landau roof, Lipstick & White luxury leather interior, Moon roof, tilt, speed control, AM-FM Tape stereo, 6 way elect seats w passenger recliner, door locks, deep dish aluminum wheels, power vent windows. Local one owner. See this one! ..... $9895

**1976 FORD THUNDERBIRD.** Blue Black vinyl roof, Blue velour interior, power steering, power brakes, air, AM-FM Tape stereo, electric seats, electric windows, one owner, 30,000 miles ..... $6995

**1976 BUICK PARK AVE** 4 dr Light Blue White vinyl roof, Blue velour interior 60-40 seats, 6 way elect on both, tilt, cruise control, AM-FM Tape stereo elect windows, door locks, 30,000 miles. One owner ..... $6095

**1976 LINCOLN CONTINENTAL** 4 dr Sedan Red White vinyl roof, Red cloth interior, twin comfort seats, tilt, speed control, AM-FM stereo, 6 way elect seats with passenger recliner, door locks, premium body side moldings, Luxury wheel covers. Local one owner Continental. Pretty ..... $7095

**1976 CONTINENTAL MARK IV.** Light Ginger Diamond Fine White vinyl roof, Saddle leather interior, tilt, speed control, AM-FM Tape stereo, 6 way elect seats w passenger recliner, door locks. Nice one owner Mark ..... $8695

**1976 GRAN MARQUIS MERCURY** 2 dr H.T. Tu-tone Blue, Blue leather interior, twin comfort seats, tilt, speed control, AM-FM Tape stereo, elec. windows, 6 way elect. seats w pass recliner, door locks, one owner. Low mileage ..... $5995

**1976 VOLKSWAGEN** 2 dr Sedan. Silver Spook with Black vinyl roof, rear window defroster, fuel injection, 19,500 miles. Extra clean VW ..... $3095

**1976 COUGAR XR-7.** White White landau roof, Red vinyl interior, tilt speed control, AM-FM Tape stereo, 6 way elec. seats, elect windows, 30,000 mile Cougar ..... $5495

**1976 COUGAR XR-7.** Silver Silver vinyl roof, Red cloth interior, tilt speed control, AM-FM Tape stereo, 6 way elect seats, elect windows, door locks, 20,000 miles ..... $5495

**1976 BUICK LIMITED LANDAU** 2 dr H.T. White Blue landau vinyl roof, Blue velour interior, 60-40 seats, tilt, cruise control, AM Tape elect 6 way seats, elect windows, door locks. Clean one owner Buick ..... $5495

**1975 FORD PINTO.** Rust color, White accent stripes, 3 door, 4 speed, air conditioner, 30,000 miles ..... $2495

**1973 CHEV MONTE CARLO** 2 dr H.T. Blue Blue vinyl roof, Blue cloth interior, bucket seats with console, 350 V-8, auto trans, PS, PB, factory air, tilt, cruise control, AM-FM stereo, elect windows, dobr locks. Nice Monte Carlo ..... $2695

**1970 BUICK ELECTRA 225** 2 dr. H.T. Cream with Tan vinyl roof, electric seats, electric windows, power steering, power brakes, tilt. One owner ..... $1395

4801 LOOP 289 S.W.
Lubbock, Texas
793-2511

Salesmen,
George Dale, Monroe Jeffcoat, Charlie Thomas, Ted Jenkins, Dusty Earl, Wayne Waters, Roy Houk, Charles Hoeffner.

12-9

# POLLARD Friendly FORD

## WE'LL PUT YOU IN A NEW FORD WITHOUT PUTTING YOU IN A BIND!

### 1978 FORD EXPLORER

PKG. "A" INCULDES MANY EXTRAS

Stk. 6212, 6214

$4388

### 1978 FAIRMONT 2DR

●Power Steering ●Tint Glass
●Accent Stripes
Stock #1019

$4180

**1976 Mercury Comet,** 4 door, 6 cyl, auto, air, power, vinyl roof, ..... $3495

**1976 Dodge Aspen Coupe** 6 cyl. engine, custom pkg, AM radio, vinyl roof ..... $3195

**1974 Mercury Comet Coupe,** 6 cyl., auto., air, power, vinyl roof, custom pkg. ..... $2895

**1976 Ford LTD Wagon,** V-8, auto, air, power, roof rack, AM-FM-Tape, cruise control ..... $3695

**1977 Mustang 2+2** 4 cyl eng, 4 speed, power steering, power brakes, air ..... $4295

**1976 Buick Skyhawk** V-6, 5 speed, power steering, power brakes, air. ..... $3395

**1976 Honda CVCC Wagon,** 4 speed & air, 12,000 miles ..... $3695

**1973 Maverick Grabber Coupe,** 6 cyl., auto, AM radio, only 47,000 miles ..... $1995

REGISTER FOR OVER $100,000 WORTH OF PRIZES! INCLUDES 5 FAIRMONT STATION WAGONS FROM FORD MOTOR CO.

OPEN WEEKDAYS TIL 7 P.M.

SAT. TIL 6 P.M.
797-3441

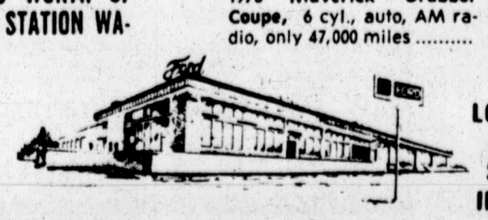

LOOP 289 ON SOUTH INDIANA

"ECONOMICAL & DEPENDABLE"

12-9

$100 REBATE 'TIL DEC. 22nd.

FINANCING

'78 T-Bird, + $100 ..... $7499
'73 Mark IV + $100 ..... $4299
'76 Lancian + $100 ..... $5595
'76 Camaro LT Rally Sport + $100 ..... $4799
'71 MGB GT, air + $100 ..... $3099
'70 Grand Prix + $100 ..... $1499

B&B AUTO — Roy Blanchard Sonny Rogers — 3803 Ave. "Q" — 747-4532 — 11-15

WE DO OUR OWN FINANCING

Lot No. 1 — 904 Ave. H — Dial 762-5248

1977 Olds. Omega 2 Dr., fully equipped, like new ..... $4695.00
1976 Grand Prix, loaded, only 22,000 miles ..... $4895.00
1975 Buick Station Wagon, Loaded, a dandy ..... $4995.00
1976 Olds. Cutlass Coupe, Loaded, real nice ..... $4695.00
1975 Chev. Caprice-Classic 4 Dr., Loaded, clean ..... $3695.00
1972 Cadillac 4 Dr., Loaded, good car ..... $1995.00
1973 Riviera Coupe, Loaded, cleanest one in Texas ..... $2195.00
1971 Buick Electra 225 4 Dr., best one in town ..... $1695.00

Lot No. 2 — 1916 Texas Ave. — Dial 744-1616

1976 Cordova 2 Dr., Loaded, extra nice, 26,000 miles ..... $4895.00
1975 Hornet Coupe, Loaded, Sport-a-Bout, 17,000 miles ..... $3195.00
1974 Olds. Cutlass Coupe, Loaded, runs real good ..... $2995.00
1975 Ford LTD 4 Dr., fully equipped, extra nice ..... $3495.00
1973 Chev. Caprice Coupe, Loaded, extra clean ..... $2495.00
1973 Cadillac Coupe DeVille, Loaded, only ..... $2295.00
1969 Buick LeSabre 4 Dr., Loaded, a real good car ..... $895.00

# GENE MESSER FORD, Inc.

1st Anniversary

# "SPECIAL SALE"

## USED CARS 19th & J

**1974 Ford Mustang,** red metallic, 4 speed, air, radio, heater, low mileage, only ..... $2688

**1974 Mercury Cougar XR7,** brown metallic, white top, power, air, electric windows, console, deluxe interior, immaculate condition ..... $3788

**1974 Ford Pinto Squire Station Wagon,** orange w/woodgrain, power & air, color keyed hub caps, luggage rack, special ..... $2498

**1973 Mercury Marquis** 4 dr, gold, white top, power & air, electric seats & window, tilt, speed control, stereo, immaculate condition, sale price ..... $2588

**1977 Buick Skylark Hatchback,** white, blue interior, ony 7,000 miles, like new, power & air, six cylinder, one owner ..... $3995

**1976 Ford Mustang II** 3 dr, power & air, V-6 engine, luxury interior, special ..... $3788

**1976 Ford Courier pickup,** red metallic, 4 speed, air, AM-FM stereo tape, electric antenna, 8900 miles, special ..... $3698

**1972 Chevrolet Caprice** 4dr, brown, beige top, power & air, nice car, special only ..... $1250

**1974 Lincoln Continental** 4dr, brown, beige top, brown interior, loaded, all extras, extra sharp, sale price ..... $3888

**1973 Mercury Montego Station Wagon,** brown, brown interior, power & air, woodgrain siding, low mileage extra nice, sale price ..... $2195

**1976 Ford Maverick** 4dr, silver, white top, blue plaid interior, power & air, low mileage, sale price ..... $3100

**1973 Plymouth Valiant** 4dr, green, dark green interior, loaded, only 39,000 miles extra sharp, special ..... $1888

**1973 Olds Cutlass Supreme2** dr, cpe, Burgandy, white top, burgandy interior, automatic, console, 44,000 miles, extra sharp, sale price ..... $2888

## USED TRUCKS 31st & H

**1974 Chev.** 1/2 Ton, auto, power, 350 V-8 engine, Bargain of the week ..... $1895

**1974 Courier,** 4 speed, air, 21,000 miles, extra sharp ..... $2495

Gene Messer FORD

New Cars — 19th & TEXAS
New Trucks — 31st & H
765-8801

12-9

# DEMAND YOUR RIGHTS

Economy you can enjoy.

# DATSUN B-210 GX.

$4176.50

1941 TEXAS
747-4511

Continental motors
LUBBOCK, TEXAS

12-9

Transportation
90. Automobiles

AUTO LOANS
See
SNODGRASS MANUP CO
914 Ave H 762-5248

BEST PLACE FOR CAR LOANS!
AMERICAN STATE BANK
1401 AVE Q
MEMBER F.D.I.C.

'76 OLDS. '78 Cpe, all power & air, one owner ..... $4795.
'75 V.W. Rabbit, 4 Dr. air, radio ..... $2695.
'73 OLDS. Toronado Custom Cpe, Loaded with extra's, low miles ..... $2195.
'72 OLDS. Toronado Custom Cpe, Low Mileage ..... $1495.
'72 PLYMOUTH Fury Cpe, all power & air, 47,000 miles ..... $1195.
'74 CADILLAC Fleetwood Brougham, Low Mileage, NICE ..... $2995.
'73 FORD Gran Torino all power & air ..... $1995.
'76 CHEV. 1/2 ton Pick-Up, all per & air ..... $3895.

12-2

EATON
304 AVE Q ..... 762-0561

# BRAT

Bi-Drive Recreational All-Terrain Transporter

Before you buy ANY Pickup, See and Drive the BRAT. There's NO OTHER vehicle like it.

$4249.00**

**Standard Features:**

●12 Month/Unlimited Mileage Warranty
●Operates on Regular gasoline
●Front Wheel Drive
●4 Wheel Drive
●36 Highway 26 City
●Reclining Bucket Seats
●Door to Door Carpet
●Leatherette Interior
●AM Radio
●Tinted Glass
●Two Removeable Outdoor Bucket Seats
●All Purpose Radial Tires
●Much, Much More!

SUBARU—The Only Economy Pickup with Factory 4 Wheel Drive

SUBARU — Offers a Full Line of Economy Cars from $3412.00**

**Total POE not including dealer preparation, inland transportation, tax

PORSCHE AUDI — MONTGOMERY MOTORS — SUBARU
747-5131 — 4101 Ave. Q

12-9

# YEAR-END SALE

We know we have to offer special values to sell cars this time of the year, so we've applied a little science and a little magic to do just that. We've reduced our already low prices on new Buicks and selected used cars.

## USED CARS

**1977 Buick Century,** 2 dr, air conditioned, power steering, power brakes, cruise, economy, V-6 engine, 12,000+ miles. $4695

**1976 Buick Electra 225** Custom Cpe., air, power steering, power brakes, electric windows, tilt wheel, cruise, AM/FM stereo, gold with white Landau roof, 27,000+ miles ..... $5995

**1974 Mazda RX4 Wagon,** air, automatic transmission, a nice car ..... $2495

**1976 Chev Caprice Classic** 4 dr., air, power steering, power brakes, electric windows, 6 way electric seats, electric door locks, AM/FM stereo, blue with white vinyl roof, electric door locks, 25,000+ miles, very nice ..... $4695

**1977 Buick LeSabre** 4 door, air, power steering, power brakes, tilt wheel, cruise, like new ..... $5995

**1977 Chev. Impala** 4 door, air, power steering, power brakes, cruise, silver with burgundy interior, 12,000+ miles ..... $4995

**1973 Plymouth Sport Wagon Brougham,** power steering, air, power brakes, divided 6 way power seats, very clean, excellent radial tires ..... $1795

**1976 Chevrolet Impala,** 3 seat Wagon, air, power steering, power brakes, cruise, bronze with saddle vinyl interior, nice and clean, 31000+ miles ..... $4295

**YEAR END SPECIALS**

With every new Buick equipped with AM-FM Stereo Radio or AM-FM 8-track Stereo Radio you receive a FREE In-Dash CB Radio (retail value over $200).

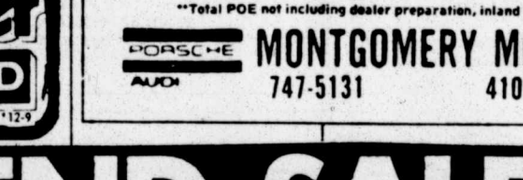

**'78 REGAL COUPE**

231 — V6 engine, Automatic Transmission, Air Conditioner, Tinted Glass, Power Steering, Power Disc Brake, Steel Belted Radials, Outside Rear View Sport Mirrors, Door Edge Guards, Tilt Steering Wheel, Designer Sport Wheels, Convenience Group. $5995

**'78 ELECTRA LANDAU**

Automatic Transmission, Power Brake Power Windows, Soft Ray Tinted Glass, Power Seat 6-Way, Air Conditioner, Cruise Master, Tilt Steering Column, Chrome Plated Wheels, Steel Belted Radial W/S Tires, Heavily Padded Landau Top. $7577

scoggin-Dickey BUICK AND OPEL

USED CARS
1920 TEXAS ● 747-2939
GENERAL
1917 TEXAS ● 747-3281

KEEP THAT GREAT GM FEELING WITH GENUINE GM PARTS

GM QUALITY SERVICE/PARTS GM
GENERAL MOTORS PARTS DIVISION

12-9

1977 Chevrolet Pickup LWB V8, Scottsdale, power steering, brakes, air, automatic, hitch, radio, extra clean, only 19,000 miles.
1973 Ford Window Van V8, automatic, power steering, brakes, air, extra clean.
1974 Ford F250 LWB V8, power steering, brakes, air, automatic, camper, extra clean.

5 1978 Chevrolet 4 W/heel Drives PickUp now in stock.

Now In Stock
1978 Ford PU's
1978 Chev. PU's
1978 Suburbans

Call Gary Bostick
Carroll Hirst

Bostick's Auto & Truck Sales
2302 Texas Ave. 765-8332

12-2

"The Oldest Auto Name in Lubbock"
LUBBOCK AUTO
747-2754 — 18th & Texas

CARS:
●'72 Pinto ●'71 K Ghia
●'73 Vega ●'67 Firebird
●'76 Startire ●'71 Plymouth
●'72 Torino ●'77 Mercury

"MUSTANG COUNTRY"
●(2) '65's ●(3) '66's
●(1) '67's ●(1) '69

PICKUPS
●'70 Datsun
●'74 Dodge
●'75 Jeep
●'68 F-100

WAGONS
●'74 Vega GT
●'72 Pinto
●'74 Pinto
●'73 Torino

"Plus Others"

LIGHTS ON ALL NIGHT

Wayne Canup
Res. 795-1637

12-6

LUBBOCK COUNTYS COUNTRY FORD DEALER
SMITH FORD-MERCURY
SLATON, TEXAS

'75 COMET 2-dr ..... $3295
'74 OLDS 2-dr ..... $2995
'74 IMPALA 2-dr ..... $2195
'76 MAVERICK 2-dr ... $3495
'77 LTD II 2-dr ..... $5195
'77 T-BIRD ..... $6295
'77 GRAND PRIX ..... $6295

COMMERCIAL UNITS
'72 CHEVY Pickup ..... $2195
'71 El CAMINO ..... $2195
'74 CHEVY Pickup ..... $3295
'75 COURIER ..... $3195
'76 FORD F-100 ..... $3395

'78 CUSTOM VAN (Vanlend)

U.S. 84 Bypass
828-6291

11-28

PONTIAC • CADILLAC • GMC • TOYOTA • TOYOTA

WHERE GREAT DEALS ARE MADE!

**TOYOTA**

# COROLLA

## 2-door Sedan

## THE ANSWER FOR 1978!

# $3369

4-speed power brakes, hi-backed seats, AM radio, 1 2 litre engine

WHERE GREAT DEALS ARE MADE!

**STEVE McGAVOCK**

Lubbock Call 747-0070 — Pontiac-Cadillac GMC-Toyota — 3110 Olton Road Plainview, Texas 296-2788

11 30

PONTIAC • CADILLAC • GMC • TOYOTA • PONTIAC • GMC

## "A CAR FOR CHRISTMAS"

Just days before Christmas
And I'm all upset
My wife wants a small car
Which one do I get

One that looks classy
(And so many don't)
That gets good gas mileage
With features we want

Confused, but determined
I covered the town
After test driving all of them
Here's what I found

A great little car
With a great price to boot
And so many options
Besides that, its cute

Reclining front seats
For a nice long Siesta
GLC's got it
But not Ford's Fiesta

A push of the button
To open the hatch
GLC's features
a Datsun can't match

A seat that moves forward
With the touch of a toe
The GLC's got it
Buy a Honda? Oh, No!

Toyota and Rabbit
Are both pretty nice
But GLC's nicer
At a much cheaper price

GLC's comfort
will surprise her I bet
More head room and leg room
Than Chevy's Chevette

Each time I drive it
The better I feel
I'm falling in love
With an automobile

I found it, I bought it
I've gift wrapped the key
To my wife's Christmas present
~~her~~ Our New GLC

## MAZDA'S GLC

## QUALITY USED CARS

100% Guarantee 30 days or 1000 miles engine, transmission, rear end, brakes. '74 Model up

'77 CARPRICE CLASSIC 4 dr Sedan. Beautiful, low mileage car is fully equipped, cruise.....$4995

'77 BUICK CENTURY 2 dr. Beautifully equipped car with cruise, vinyl roof.....$4995

77 THUNDERBIRD. Beautiful Black, loaded, and nice.....$5795

77 FORD LTD II Coupe. Nice, nice, nice. Fully equipped.....$4795

76 COUGAR XR-7

76 OLDS CUTLASS SUPREME with salon package. Loaded.....$4695

75 CORDOBA. This new low mileage car has cruise, tilt.....$3995

75 SKYHAWK V6, 4 sp., air, nice.....$2695

75 RX4 Coupe. R.H. 4 spd., air, low mileage.....$2795

74 OLDS CUTLASS SUPREME. Extra low mileage. Fully equipped car.....$3495

74 CHEVELLE MALIBU Coupe. New car trade-in. Fully equipped.....$2995

74 BUICK CENTURY. Power, air, automatic, nice $2995

74 MAZDA RX 4 Coupe. R.H. Automatic with air....$2495

73 LEMANS Coupe. A beautiful fully equipped car. $2495

70 MAVERICK. Nice as you can find. R.H. A.T. Air.....$1295

43rd & Q — 747-2931

**JAMES MEARS MOTORS**

12-8

Transportation

## 90. Automobiles

## "DISCOUNTED"
## COMPARE THESE PRICES

**1973 TOYOTA COROLLA COUPE,** 4 speed, low mileage, new tires, new Montgomery Ward air conditioner, perfect school car.....$1550

**1974 PLYMOUTH DUSTER,** V8, automatic & air, gold with black hood & deck lid stripes, new chrome wheel, white letter tires.....$2500

**1975 HONDA HATCHBACK,** 4 speed with Honda air conditioner, low mileage, new tires, 38 MPG.....$1900

**1975 PONTIAC GRANDVILLE,** 4DR H.T., white on white, rallye wheels, stripes, has all the electrical goodies with 60-40 velour interior, excellent family buy.....$4000

**1976 PONTIAC GRAND PRIX,** white, blue vinyl roof, only 15,000 miles, tilt cruise, AM-FM stereo, rallye wheels.....$4675

**1976 CADILLAC EL DORADO,** blue, white vinyl top, blue leather interior, low mileage, completely loaded.....$6775

**1976 PINTO,** orange, 4 speed, factory air, 16,000 miles.....$2750

**1976 FORD ELITE,** green on green, gold interior, stripes, AM-FM stereo cassette tape player, 11,000 miles.....$4055

**1976 HONDA** Station Wagon, yellow, 4 speed, low mileage, excellent condition.....$2870

**1977 GRAND PRIX,** gold vinyl top, gold cloth interior, rally wheels, mirror, tilt, 8,000 miles.....$5385

**1977 PONTIAC** LeMan Grand Safari wagon, wood grain, rally wheels, chrome rack, only 14,000 miles.....$4800

*Frank Brown*

Sales Service 4637 50th — **PONTIAC HONDA** — Leasing Body Shop 799-3655

12-2

TOYOTA TOYOTA TOYOTA TOYOTA TOYOTA

**BRUNKEN TOYOTA** inc.

TOYOTA RELIABLE USED CARS

Something For Everyone
Home of the Gas Savers

**77 SUZUKI GS 750 Motorcycle**.....$1995
**77 CHRYSLER CORDOBA**.....$5995
**77 DATSUN Pick-up Camper Shell**.....$4495
**77 PONTIAC GRAN LEMANS 9 pass Wagon**....$4995
**77 CHEV El Camino Classic**.....$5495
**77 CHEVROLET CHEVETTE 2 dr**.....$3595
**77 DODGE 15 pass Maxi-Wagon Van**.....$7995
**76 TOYOTA CELICA GT**.....$4695
**76 TOYOTA COROLLA E-5 Wagon**.....$3995
**76 TOYOTA COROLLA 2 dr**.....$2895
**76 TOYOTA COROLLA E-5 Wagon**.....$3995
**76 TOYOTA COROLLA 4 Dr**.....$3595
**76 TOYOTA SR-5 H.T.** $3495
**76 TOYOTA CHINOOK Mini-Motorhome Complete**.....$7495
**76 FORD Courier P.U. Camper Shell**.....$3695
**76 AMC PACER**.....$2995
**76 MERCURY MONARCH 2 dr**.....$3995
**76 FORD PINTO Runabout**.....$2895
**76 BUICK REGAL 2 dr** $4295
**76 MERCURY COUGAR XR-7**.....$4995
**76 GMC SIERRA 15 Pickup**.....$4295
**75 TOYOTA COROLLA E-5 Woody Wagon**.....$3295
**75 TOYOTA CELICA ST**.....$3695
**75 TOYOTA COROLLA E-5 H.T.**.....$2795
**75 TOYOTA SR-5 Pick-up Camper**.....$3495
**75 TOYOTA CORONA MARK II Wagon**.....$3895
**75 MG MIDGET Roadster**.....$2995
**75 FORD Courier Pickup Camper**.....$3395
**75 FORD LTD 9 pass Country Squire Wagon**.....$3895
**75 CHEVROLET SILVERADO 1 2 Ton P.U.**.....$3695
**74 TOYOTA CELICA ST**.....$2995
**74 DODGE GOODTIME Van**.....$4495
**74 PEUGEOT 504 Diesel Wag**.....$4595
**74 MGB Roadster**.....$3595
**74 VW BEETLE**.....$2595
**74 VW SUNBUG**.....$2695
**74 TOYOTA CELICA GT**.....$3195
**73 TOYOTA COROLLA 2 dr Coupe**.....$1995
**73 DATSUN 610 Wag**....$2295
**72 TOYOTA CORONA 4 dr**.....$1695
**72 FORD GALAXIE 500 4 dr H.T.**.....$1295
**72 CHEV CHEYENNE 1 2 Ton P.U. Camper Shell**.....$2495
**72 CHEV IMPALA Custom 2 dr**.....$1795
**71 DODGE 3/4 Ton Camper Special Pick-Up W Brougham Slide-in Camper**..$3495
**71 VW BUS**.....$2195
**70 FORD Maverick 2 dr**.....$1295
**70 PONTIAC GTO**.....$1595
**70 CHEV. 1/2 TON P.U.**.....$1295

LOOP 289 EAST OF SLIDE RD.
795-7165
BANK RATE FINANCING

12-9

TOYOTA TOYOTA TOYOTA TOYOTA TOYOTA

Transportation

## 90. Automobiles

**BUYING A NEW CAR?**

Bring your trade in to us. If we like it, we will make you a cash offer. You may save money on your purchase!

**SNODGRASS-MANER CO.**

914 Ave. H — 762-5248

MERCEDES, 1974 280 4-door Loaded and nice. Below book 799-4604

## CAPROCK AMC/JEEP Inc.

## WINTER $AVING$ $ALE

All New 77 Models
Special Priced
USED CAR SPECIALS

1977 HORNET ST. WG. V/8. Auto. A/C.....$4499
1976 PACER Choice of three.....$3499
1976 GREMLIN Choice of three.....$3199
1976 MATADOR 4 Dr., Low Mileage.....$3199
1974 HORNET ST. WG./.....$1899
1974 HORNET HATCHBACK.....$1499
1974 MATADOR ST. WG.....$1999
1973 OLDS CUTLASS SUPREME.....$2599

4 Wheel Drive Specials

1976 JEEP CJ5's Choice of two.....$4699
1976 JEEP P.U. Auto. Quadra trac.....$5199
1975 JEEP WAGONEER Sharp.....$4999
1974 JEEP WAGONEER Clean.....$4499
1970 JEEP WAGONEER V/8. Standard.....$2599

CAMPER SPECIALS

1972 FORD F350 & Open Road Camper.....$4899
1966 F100 & Camper Shell.....$1599

12-3

## Montgomery Motors

PORSCHE AUDI — 4101 AVE Q 747-5131 — SUBARU

1975 TOYOTA COROLLA DELUXE — Metallic Brown, 4 Speed, Air Cond., Radio, Heater.....$2795

1973 VOLKSWAGEN SQUARE BACK Red, 4 Speed, Heater, low Mileage.....$2195

1977 SUBARU DL Metallic Brown/Beige Vinyl Roof, 4 Speed, Air Cond., Radio, Rear Luggage Rack.....$4195

1972 VOLKSWAGEN 7 PASSENGER VAN Orange & White, 4 Speed, Radio, heater.....$2495

1973 TOYOTA COROLLA STATION WAGON Green, 4 Speed, Radio, Heater, Roof Rack.....$1995

1975 VOLKSWAGEN LOVE BUG Yellow, 4Speed, Air Cond., Radio, Heater, nice.....$2995

1975 PONTIAC GRAND PRIX Metallic Gold, Automatic, Air Cond., Loaded with Equipment.....$4295

1975 OLDSMOBILE CUTLASS SUPREME — Red, White Vinyl Roof, Automatic, Air Cond., Power Steering & brakes, Tilt Wheel.....$3795

MERRY MILER

12-9

Transportation

## 90. Automobiles

**CASH**

In five minutes for cars and pick-ups.

**SNODGRASS-MANER CO.**
904 Avenue H — 762-5248

1972 CHEVY Impala Power, air, $1495. $400 Down. We carry the note. E-Z Plan Auto Sales, 19th & J.

1976 MARK IV, gold leather Loaded 745-2439

1976 CHEVROLET, one ton Club cab camper, 19,000 miles 745-2439

1977 CHEVETTE Sandpiper under 4,000 miles. Factory air, automatic transmission, luggage rack, AM-FM. 2820 56th. 792-1349

1975 PONTIAC Grand Prix, sunroof, 2 tone paint, LJ model Excellent condition. 792-3878

1975 FORD Custom 500, good car, $2500 bargain. Trade up or down, or for anything I can use. 806-428-3847 day or night

'75 FIREBIRD Espirit, AT, PS, AC, V-8, 34,000 miles, $3850. 792-5017

MUST sacrifice, take over payments, '73 Subaru GL, radio, air, new tires, 2102 47th, 744-1034 after 6PM

CLEAN low mileage, 1973 Oldsmobile Delta 88, 350 2 Bbl. $400 Down, $1895. We carry the note. E-Z Plan Auto Sales. 19th & J.

1975 CHEVROLET Blazer 4-wheel drive, AM-FM radil, tilt wheel, cruise control, 15,000 actual miles. $6000. 745-6018

$200 DOWN, 1969 Ford 2-door, hardtop with vinyl. $895. We carry the note. 19th & J. E-Z Plan Auto Sales

1977 PONTIAC Trans am, silver with red velour interior, am-fm stereo tape, tilt-cruise, AC, automatic tranmission, under 10,000 miles. Only $6495. 799-3095, 765-2022

'74 VW, GOOD condition, 47,000 miles. 797-7676

1974 CADILLAC Coupe DeVille, navy blue, leather interior, new Michelin tires, air shocks, immaculate condition, all Cadillac accessories, by owner, 42,000 miles. $4650. 799-8843

1976 MONZA 2+2 5-speed, AC, PS, low mileage, 792-7557

1977 MERCURY Marquis Brougham, white-white, burgundy interior, air, full power, AM-FM, 8-track, 3305 2nd Place. 763-1420, 763-4515

'74 GRAN TORINO 351 with air, power steering, power brakes. 795-4355 or see at night and weekends at 4602 50th

1977 BUICK Riviera, Firemist blue, 10,000 miles. Loaded. $7495. 3406 74th. 795-9477

'77 CADILLAC, 4-door, D'Elegance. Reasonable offer accepted 799-3440

'76 PACER, 6-cylinder, power & air, wholesale price. 744-2214

1975 BUICK 4 dr. limited. Michelin tires, loaded, $4275, 795-0396

'74 CUTLASS Supreme, maroon over white. Landau with wire wheels. 747-4779

1977 TOYOTA Celica GT Liftback, 11,000 actual miles, Toyota turbo mags, shadow kit, AM-FM stereo, factory air-conditioned. Call 637-7467 Brownfield

### SPORTY ECONOMY

Must sell this weekend. '75 Buick Skylark S-R Coupe, dyn-tuned V-6 motor, air, P/S, P.B, tilt wheel, cruise, factory chrome wheels, new Michelin radial tires, glass sunroof, factory vinyl top, velour bucket seats w/console, much more. Excellent condition, must see to appreciate. 792-3528, 5401 4th St

'74 VEGA Hatchback, 3-speed, economical, top condition. Low mileage. 1 owner. $1450. 744-9700.

'76 SEDAN Deville Cadillac. Call 792-7309 after 5PM weekdays

1974 CADILLAC Coupe DeVille green, white interior, cruise, tape deck, remote mirrors, 39,000 miles. Bargain!!! 747-3135, 4803 Avenue Q

1974 VEGA wagon, rack on top, automatic, air, new engine with steel jacket cylinders that will last. Immaculate! Bargain!!! 747-3135, 4803 Ave Q

1975 ELECTRA 225, 2 door, Landau top, all extras. 792-7557

1974 OLDS 98, loaded, 40,000 miles. $3200. Call Norman Doster, 762-7621, after 5PM, 747-4346.

1975 LINCOLN Mark IV, white/white, padded half-top. Lipstick trim. Fully loaded. Low mileage. $5850. 806-945-2540.

'75 PINTO, runs good, 6-cylinder, power & air. $2395. 4320 Avenue Q. 744-2214

1974 COUGAR XR7, power, air, AM-FM stereo, tape. Cruise control, light blue with blue vinyl top. $2995. 806-227-2147 weekdays. 806-227-2458 night and weekends.

'76 GRAN Prix, excellent condition, low mileage, cruise, tilt, AM-FM. See at Shell Station, 3520 50th. 747-3181, 792-7407.

1973 VOLKSWAGEN Super Beetle, AC, chrome wheels, real nice, 797-2287, 4516 59th

'75 CORVETTE, 17,000+ miles. New Goodyear radials, ps-pb, automatic, tilt wheel, headers, Saratoga top also. $7500. Call evenings, 799-4500

1974 PONTIAC Sport Le Mans, AM stereo tape, power, air, automatic, burgundy white with white interior. 799-1631, 799-6153

GRANADA V-8, 1975 4-door, loaded, low mileage. Mechanic's check welcome. 745-6437

LIKE new 1977 Grand Prix SJ, 3800 miles, 400 cu.in., 4-barrel, AM-FM, Landau top. $6500. 792-6095 after 1PM

LOADED. 1973 Ford LTD, good condition. Wholesale $1650. 799-6034

RED 1974 Volkswagen, automatic stick, tape player. Can't beat the price. In top shape. 795-8052, 799-9196. 765-5870

SCIROCCO VW 1977, 4-speed, PB, air, lime green, low mileage. $5600 or best offer. 792-3196. 3306 55th

'72 DATSUN 510, 30MPG, real sharp! $1300. 744-0209, after 5PM.

1973 BUICK Electra, all electric, tilt, cruise, air, stereo-tape, consider older trade. 745-4330

'76 CHEVROLET Monza, 15,000 miles. Under warranty. See at 4003 38th. 797-4768

### THE THING

**1974 Volkswagon Thing. Thing that goes anywhere. Only 12,000 miles. CB radio, AM-FM, deluxe roll bar. Excellent condition. 1 owner. $1950. 793-0237.**

1975 VOLVO 244DL, automatic, air-conditioning, PS-PB, excellent condition, all local service and maintenance record. $4250. 2113 57th. 763-9928, anytime.

1973 CHEVROLET Belair, power, air, automatic, V8. $1195, or best offer. See at Cross Keys Package Store, Tahoka Hwy. Strip.

'74 CAMARO, red-white vinyl top, power, air, low mileage. $2500. 762-8687. 1523 26th.

'73 BUICK Century, new radial tires, cruise control, $2500. After 6PM, 745-5646.

### 1973 CADILLAC EL DORADO

Saturn-bronze with beige vinyl top, leather interior, fully loaded, perfect operating condition. Will sell reasonable. See to appreciate, 5401 44th, 799-4191 after 6PM and weekends.

1974 MAVERICK 6-cylinder, automatic transmission, power steering, air-conditioned, 28,800 miles, vinyl top. Below book. 762-8777. 9-6PM.

260Z DATSUN '74, 4-speed, air, $4250. Ask for Curtis, 795-8341 or 745-2689.

1974 CUTLASS Salon, excellent condition, blue over white. 4701 Amherst. 792-5774.

1974 PLYMOUTH Duster, under 25,000 miles, new shocks and battery, AT, AC, $2250. 745-1202.

1974 CHEVROLET Impala, cruise, 2-door, vinyl top, lovely, like new. $1895. 3203 27th, 792-3806.

1975 OLDS Tornado, new radial tires, loaded, excellent condition, 792-3019.

1976 CONTINENTAL Mark IV, loaded, excellent condition. Must sell. 792-3019.

1974 RED Maverick, 2 door, 31,000 miles, nice. 795-9159, 3713 68th.

1977 CONTINENTAL Mark V, one owner, low miles, loaded. 792-3019

Transportation

## 90. Automobiles

RUNS & drives like new. 1973 Ford Custom, 4-door. Sacrifice — 795-6201

SHARP but inexpensive. 1974 Chevy Impala Custom, 2-door, cruise, tape deck. 745-2437

1975 GRAND Prix, very low mileage, all the extras, 797-8723 after 6PM

$200 UNDER book value. 1973 Chrysler New Yorker, excellent condition. 763-2719, days 792-9110, nights

CADILLAC, '77 Coupe deVille. Wife's car. Never registered. All Cadillac equipment. 14,000 miles. $8400. 799-2189

'73 MONTE Carlo Landau, 350 4-barrel, new tires, $2400, one owner. Dark brown metallic. 328-5354

'76 MERCURY Montego, one owner, 4-dr., 50,000 miles, power, air, runs well, super clean. 792-9356, after 6PM.

1973 GRAND Prix, metallic green, white bucket seats. Madding Auto Sales. 744-1202, 863-2210

1972 IMPALA custom, vinyl top, AC, low-mileage, outstanding condition throughout. $1400. 792-0783

1973 DATSUN 240 Z, 44,000 miles, 4-speed, air, $3275. Ask for Carl, 747-7724

1977 MGB Convertible, low mileage, fully loaded. $4900. Information: 2020 17th Street or call 742-7586

MUST sell, sacrifice '75 Cutlass Oldsmobile Supreme, excellent condition. Must see to appreciate. $3000. 793-2075.

1976 CORVETTE, loaded. One owner. $8000. 799-4367

1976 CORVETTE, excellent condition. 797-5858

FOR sale 1976 Ford LTD 4 door. 15,000 actual miles. Can be seen at 4316 47th St. $4100. 795-2089

1974 LUXURY LeMans, tape, bucket seats. Must see to appreciate. 863-2210, 744-1202

HONDA CVCC station wagon, 1976 automatic, A.C., blue, less than 20,000 miles. $3100. 745-6883 or 795-4430.

CHEVROLET Kingswood, stationwagon, 9 passenger. Excellent condition. 892-2300, 762-2864

$400 ABOVE loan. 1974 Cadillac Eldorado. $3500 cash. 19th & J. E-Z Plan Auto Sales.

'76 BUICK 2 door, Landau Electra 225 Limited by original owner. 795-4818

74 MG MIDGET, 27,000 miles, good condition. AM-FM, luggage rack, $2375. 792-0287 after 5PM or Sunday.

1974 GREMLIN, original owner, excellent condition, low mileage. 799-6279

1972 SATELLITE Sebring, 318 V-8, radio, air, PS. $950. 797-8767

'69 SEDAN de Ville, good condition. 747-5217. 799-0197 after 5. 5413 8th.

1974 MONTE Carlo Landau, air, automatic transmission, power steering and brakes, tape player, good rubber, 40,000 miles, $3300. Call 866-4220 between 8:30 and 5, Monday through Friday.

OH! So niiice! 1970 Oldsmobile 98 Luxury sedan. Power, air, tilt, tape. $400 down. $1495. We carry the note. E-Z Plan Auto Sales, 19th & J.

1974 PONTIAC Catalina, good condition, fully loaded, $1600. Mike, 763-4700, 763-6806.

1973 FORD Gran Torino Brougham, 4 door, 351 V-8, automatic, air, power, 45,000 miles. Super nice condition throughout. A great buy. 797-2126

1976 LTD LANDAU, 2 dr. loaded, 28,000 miles, very nice. 792-6993 or Lonnie 797-4251. 4518 50th.

'74 BLACK and white Camaro, AM-FM 8 track stereo, 39,000 miles, cruise control. One owner. Excellent condition. 797-1471. After 5PM weekdays and all weekend.

LUXURY 1977 Thunderbird, cream-dark brown leather interior, 9,000 miles. $8,000. 832-4324, after 5:30 weekdays.

'74 GREMLIN X, mag wheels, air, automatic. $1695. 797-1113

'74 CATALINA, 4 door, power, air, cruise. Real good mechanical condition. $2195. Will consider trade. 797-1119. 4207 49th. After 5:30.

TAKE-UP payments, '74 Monte Carlo, loaded. $143 month. Call 792-4742.

'77 TOYOTA Celica GT Coupe, 5 speed, am-fm cassette, cruise control, luggage rack. 747-9848

1975 CADILLAC Coupe DeVille, loaded! Extremely nice. See it! 763-4554.

GETTING married, must sell 1975 Monza, 17,000 miles, 4-speed, air, clean. 792-4247, 5428 46th.

'73 SEDAN DeVille, excellent condition, loaded. $2900. 797-4301 or 797-0888.

'74 PLYMOUTH Sebring Satellite plus, 2 door, crager mags. Call 792-5957 after 6PM.

'75 PONTIAC Catalina, 2 door, AM 8-track stereo, vinyl top, rally wheels. Good gas mileage, excellent shape. 763-7554, after 6:30PM.

'74 MONTE Carlo, black and silver, power, air, wire wheel covers, 42,000 miles. 747-1724 after 5PM.

'75 VOLVO station wagon, green, luggage rack, air, automatic, AM-FM, only 8,000 miles, good condition. $4895. 795-4355, 744-5656.

1972 INTERNATIONAL Travelall, loaded, trailer, tow package, $1350. 799-2407.

1977 SUPER Beetle! Convertible! 4,000 miles, AM-FM radio. Perfect condition. 744-5136, 793-2597.

1974 BUICK Electra hardtop sedan, Air, power, electric seat, cruise, low mileage. 799-0400.

A DREAM Car — 1975 Grand Prix, every popular option, mint condition, must sell soon. 742-5165.

1975 CADILLAC Coupe DeVille, d'Elegance, like new, $5950. 799-6238 or 795-8168, 3802 50th.

1977 LINCOLN Continental Town Car Coupe, quadraphonic stereo, AM-Fm, tape, leather interior, all options, low mileage. 6809 Nashville Ave., 799-0974, 763-4013.

'76 PONTIAC Grand Prix silver 24,000 miles. Loaded. Call after 5PM, 792-1635.

1973 VEGA GT, blue, 4-speed, air, 8-track, $100 below book. 793-0229.

1974 CADILLAC Coupe DeVille, dark blue leather interior, extra clean. By owner. $4700. 799-8843.

1974 LeSabre 4-door sedan, nice car, 40,000 miles, radial tires. 866-4811, local.

'73 MALIBU Sport Coupe, blue, loaded. Nice! Priced right. 799-4166. 5420 8th.

FOR sale clean 1970 Buick Skylark. 795-8548.

BEAUTIFUL 1974 Monte Carlo, fully loaded, swivel buckets, AM-FM-tape, cruise control, velour interior, $2995. 1936 71st. 745-5116.

1976 BUICK Le Sabre, custom silver with scarlet interior. 60-40 Seats, stereo tape, sport wheels, less than 30,000 miles. Call 795-1230 after 6:30PM weekdays. Anytime weekends.

2+2 CHEVROLET Monza, 1975, power and air, nice, $2575. 4305 A 58th. 795-5788.

WHOLESALE 1975 Ford Maverick, 4 door, V-8, power and air, 36,000 miles, nice. $2675. 4305 A 58th. 795-5788.

1972 2-DOOR Vega Hatchback, clean, good motor, tires. Will take trade. 795-5781.

$200 DOWN to party with A-1 credit buys my 1976 Buick Century, 2-dr HT, V-6 with power & air. 2720 60th St. 795-4668, 744-5762.

1975 CUTLASS Supreme, cream with brown vinyl top. New battey & tires. 747-9233, 792-8141.

1972 DODGE Colt Wagon, clean, 4-speed, excellent little car. $895. 745-4217.

'73 OLDS 98, 2-dr. Luxury Coupe, all electric, power, $2200, or trade. 745-4217.

1974 BUICK Riviera, Gran Sport Landau, Stage I Climatic air, all power, AM-FM tape, radials, cruise, chrome wheels. 799-0400.

'70 TOYOTA Corona Mark II, automatic, perfect condition. 742-7902.

Transportation

## 90. Automobiles

'77 FORD Van, fully customized, 9400 miles, American wheels, Goodrich TA radials, all power and air, dual batteries, AM-FM stereo, 8 track. $9000. Must see to appreciate. Call 763-8823, 747-6193. Nights come by 1912-B Ave. L

CLEAN 1974 BUICK LeSabre Luxus, 4-door hardtop. Sharp. 763-9401. After 6PM, 795-1617.

1975 CADILLAC Sedan DeVille, immaculate, all power, AM-FM-tape, cruise, tilt & telescope wheel. White over blue. $4,845. 762-5614.

1977 PONTIAC Grand Prix, LJ, fully loaded, low mileage, sunroof. Excellent condition. 795-7514, after 6PM, all day Sat. & Sun.

WIFE'S '74 Mercury Marquis Brougham. Loaded. AM-FM-tape, electric winmdows, door locks, seats, cruise control. 792-7870.

MUST sell this weekend. Cleanest '74 LTD in town. Low mileage, new tires, excellent condition. 792-7870.

1976 CHEVETTE, air, 4-speed, 1.6 liter engine, 16,000 miles. Perfect condition. $2695. 863-2661, 742-2816.

4WD, 1976 SCOUT II, ps, pb, auto, AC, AM-FM, much more, used as family car, low mileage. $5800. 792-6208.

1976 THUNDERBIRD, V-8, auto, air, power steering, power brakes, power windows, power seats, tilt, cruise, AM-FM radio, wire wheel covers, vinyl roof. Call 747-7502.

TRIUMPH Spitfire 1977, extras. Will take payoff. Call 797-9050 or 792-3147.

1976 BUICK Riviera, AM-FM stereo 8-track, cruise, tilt, padded landau roof, remote trunk, power locks, excellent 25,000 mile, one owner. 793-3449 before 9AM — after 8PM.

1975 SJ GRAND Prix, black cloth interior, sun roof, electric seats, tilt, cruise, low mileage, one owner. 793-3449 before 9AM — after 8PM.

1976 SILVER Monte Carlo Landau, AM-FM tape, tilt, cruise, excellent condition, clean. After 3PM. 792-4562.

'76 TOYOTA 2 door Corolla Deluxe, automatic transmission, new tires. 797-3441, 745-2408.

'66 CHEVROLET, good engine, good tires, AC, 4-door, $525. 745-6018, or 762-8474.

1978 NEW Corvettes. 747-4545, 797-3301.

'75 CUTLASS supreme, 2 dr., air, cruise, one owner, excellent condition. $3650. 745-5554.

'76 MERCURY Marquis, 22,000 miles, $4350. 793-2369, 4411 B 75th. After 6pm weekdays.

1975 T-BIRD, 30,000 miles. Call 744-0784 or 792-9766.

1974 PINTO Run-About. Four speed, AM-FM 8-track, mag wheels, extra clean. $1595. 795-0196 after 5PM. 2318-A 62nd.

CELCIA, liftback 1976 Toyota, AM-FM tape, turbo mags, sport striping, 744-7396.

1974 MALIBU Classic, 9 passenger wagon, luggage carrier, power, air, disc brakes, $2300. Call Richard, 792-3733.

1974 TOYOTA wagon — automatic, air, CB, luggage rack, $2500. 799-6372 after 5PM.

1977 CORVETTE, low mileage, still in warranty. Fully loaded. $8850. 799-7171.

'77 OLDS 98 Regency and '73 luxury sedan. Both have all extras and in excellent condition. 792-3813. Ask for Mark or Jim Horton. After 5PM, 792-7887.

1975 MERCURY Marquis for sale or trade "for truck, Blazer, Jeep, rec. vehicle, trailer, etc." Good external-internal condition. Loaded, new tires, new motor, 12 months, 12,000 miles guarantee. 797-2214.

1975 4-DOOR Cadillac, all electric, leather interior, sunroof, brand new tires, blue-white vinyl roof, low mileage. 792-4602.

'74 CAMARO LT, one owner, 350 V8, fully loaded, excellent condition. 747-4775, or 799-6443.

'76 TOYOTA Corona SW, loaded, AM-FM, cassette, low mileage, $4195. 792-3529, 797-3251, Doug.

'77 T-BIRD, 7,000 miles, velour interior, red red. 797-3838 after 5PM weekdays.

'75 THUNDERBIRD. Silver-silver vinyl roof. Burgundy interior. PS, PB, tilt, cruise, AM-FM stereo tape. Electric windows, doors, seats. $5295. 795-2864.

1974 FORD LTD, 4-door, cruise control, low mileage, excellent condition. 745-1176.

ATTENTION automobile, truck & trailer dealers. Southwest Lubbock location now available. Zoned for sales-service-rentals. 763-7376. Answering service.

'76 BUICK Electra 225 Limited, 4 door hardtop. Immaculate! 34,000 miles, $5225. 797-0549.

RADAR detector headquarters. 4 models available from $79.95. Chrisco, 3110 Ave. H. 747-2553.

1977 CORVETTE, AM-FM, Tilt-Tele wheel, power windows, black leather interior. 763-2835. After 6pm, 792-2653.

1977 THUNDERBIRD, silver, red leather interior, loaded, 7,000 miles. $6800. Glenn Best, 747-0689. After 6PM, 747-3042.

1975 CHEVROLET Impala Sports, Die-Hard battery, radials, 4 door. 795-9235 or 792-0770.

### FROM $99 DOWN

No credit good or bad
"The Instant Credit Man"
with the payment plan

**JIM'S AUTO CENTER**
**4203 AVE H**

**DOUBLE SHARP! 1971 Cadillac Sedan DeVille — All electrical assists — tilt, cruise, AM-FM stereo 8 track tape, 60-40 dual comfort 6-way seats, new rubber & etc. — Beautiful Canyon Copper — Brown padded roof with matching leather interior — Extremely Nice Car! $1695. 100% warranty on engine, trans., drive line & rear end for 30 days or 1,000 miles. Joe L. Smith Motors, 1301 19th, 762-0613.**

'75 ALFA Romeo Spider, 20,000 miles, 5-speed. Mint condition! Below wholesale at $5500, or best offer. 792-0942, 747-0129.

1972 PINTO wagon, standard, air, good condition. New motor overhaul. 4813 16th. 799-6695.

### INSTANT CREDIT

No Credit Check
Low Down Payments
As low as $75
Weekly or
Bi-Weekly Payments
As low as $15.00
Good Clean Cars
WE ALSO PAY TOP DOLLAR FOR USED CARS

**B & T AUto Sales**
**1957 Texas**
**763-1191**

1977 COBRA II. Less than 10,000 miles. Has am-fm stereo cassette, power steering and brakes. Days 799-3673, nights 795-6514

### CAR & TRUCK BUYERS

**WESTERN MOTORS**
**19th & "Q" 765-8655**

1973 BUICK Century, 2-dr., air, power, AM-FM, 8-track, CB, mag wheels, vinyl top, low mileage. $1995. 763-0817.

1974 FORD Elite, loaded, clean, one owner. Must sell. Days, 745-4852; nights, 744-7140.

1975 NOVA, 4-dr., automatic, air-conditioning, good condition, nice interior. $3100. Call 799-6039, after 6PM weekdays. Anytime weekends.

1976 CORVETTE Stingray, L-82, 12,000 miles, T-Bar, cruise control, AM-FM, luggage rack, custom mag wheels, power widows, burglar alarm, CB. Will consider trade on nice El Camino pickup, or van. 8509 Knoxville Ave., 795-8926.

# CHRISTMAS

## is the time to splurge!

For A Wonderful Christmas
In A Merry Oldsmobile

Everyone is Giving Cars this Year!

Merry X-mas From Santa

NINETY-EIGHT LS
THE THINKING MAN'S LUXURY CAR

## '78 Oldsmobile

Villa Has Just Received a Shipment of 20 98's For a Special Promotion Sale During December.

**THE PERFECT GIFT**
Power Seats, Power Windows, Door Locks, Cruise, Tilt, AM/FM Stereo Tape Player, Vinyl Top, Much Much More

STK #411
**$8,187**

MANY OTHERS TO CHOOSE WITH OPTIONS YOU WANT!

**SANTA'S HELPERS**
- Joe Givens
- Doyal White
- Clyde Gill
- "Mac" McKinney
- L.A. Bynum
- Woody Frymire
- Travis Griffin
- Eric Florander
- Lynn Alexander
Sales Mgr.

FREE GIFT WRAP
PRICES GOOD THRU DEC. 23RD ONLY!

FREE DELIVERY

"Let us wrap one up for you!"

## VillaOlds
## 5301 Ave Q
## 747-2974

### USED CARS ★ CHRISTMAS SPECIALS

**SELECTED USED CARS**

**1977 CAMERO,** Air, Power, Wheels, Low mileage. Pretty.....$4988

**1976 LINCOLN CONTINENTAL MARK IV,** Beautiful light yellow, loaded, air and all power, stereo, vinyl roof, Gift wrapped for you. Only.....$7888.

**1976 FORD T-BIRD,** has it all, stereo, leather, all power, vinyl roof, onlay 10,000 miles. See Today.....$6969.

**1976 HONDA CIVIC,** 2 dr., great gas mileage, 4 speed, radio, more Special.....$2866.

**1975 CHEVROLET CORVETTE,** L-82 engine, leather, stereo, wheels, tilt, power windows. WOW.....$6977.

**DRIVERS EDUCATION CARS ONLY 10 LEFT**

**1977 OLDS CUTLASS SUPREMES — Broughams, Salons, Loaded, All Colors, Equipment, Extended Factory Warranty.**
**SPECIAL REDUCTIONS FOR CHRISTMAS**

**AS IS SPECIALS**

**1964½ JEEP PICKUP,** 4 speed, 4 wheel drive, new engine. Runs Good.....$995.

**1971 OLDS 98** 4 door hard top, all power, vinyl roof. Runs good.....$1266

**1974 OLDS 98 RENGENCY,** 4 dr. H.T. Have several of these in stock. All are loaded. Air & all power. Prices start at.....$1995.

**1975 OLDS CUTLASS SALON,** loaded, air, power, bucket seats. More.....$2444.

**SANTAS HELPERS**
Bob Galey, Sonny Ritchie
Buddy Copous, Max Sachse,
Bill Madry,
Ray Rinker, Mike Petty, Mgr.

**ONLY 5 LEFT**
**Lease Cars, Cutlass Supremes**
**Your Choice $5,888.**

Transportation

## 91. Pk-up—Van—Jeep

1971 DODGE camper special. Power and air, very nice. $1595. 797-7233.

BARGAIN! '72 Ford Explorer, LWB, automatic, power, rails. $1275. 747-7990.

FOR sale: 1972 Chevy pickup, 6 cylinder, 3-speed, SNB, excellent body, tool box. $1450. 806-995-2843, Tulia.

1974 DATSUN pickup, 42,000 miles, mag wheels, new tires, air condi-tioned, AM-FM, $2400. Call 763-2761 after 5PM.

MUST sell! GMC short wheel base van. 792-9919.

NICE! '72 Ford Explorer, LWB, V-8, Automatic, power, air, $1875. 747-2069.

MUST sell '66 Chevrolet pickup. Excellent condition. Brake system overhauled. Price reduced. 797-7201.

1974 FORD Van E-200, 6-cylinder, standard, customized interior, AM-FM 8-track with 4 speakers, excellent condition. $3500. 797-3183.

1976 DODGE Van Tradesman 200, V-8 automatic, mags. 747-9126, 763-6034.

1974 FORD 6-cylinder, great condition. Low mileage. Good gas mileage. 762-2655. 797-3524.

'75 GMC SIERRA Grande, 1/2-ton, extra nice, loaded, low mileage; also CB and tool box. 795-9974.

1975 DODGE 3/4-ton club cab pick-up with camper shell, perfect con-dition, only 28,000 miles. 1966 Dodge 1/2-ton pickup with utility tool boxes. Make offer. 5421 32nd.

1973 DODGE 4-wheel drive Adventurer. 4910 47th. 799-1234.

1975 FORD F150, loaded, low mile age, clean, air, power, automatic, 2011 71st. 745-3532. $3800 Or best offer.

'75 F150 Ford Ranger, 460 motor, dual gas tanks, new battery, new shocks, dual pipes, 38,200 miles. $3595. 745-1694.

1974 BLAZER, standard, power brakes & steering. No air! CB, good tires, $3295 or best offer. 795-7659.

8x12 PORTABLE Aluminum Building. Morgan, 5 months old, original price $800, will sell or trade for vehicle, even or up. See at 34th & Knoxville, Shamrock Station or call 763-5111.

1969 CHEVY pickup 369, automat-ic, clear title, $400. Come by all day Saturday & Sunday. After 8PM weekdays. 2408 Auburn, Lot 229.

'76 PLYMOUTH Van, 23,000 miles, CB, cruise. All the extras! Excel-lent condition. 744-7702, 792-9365.

1963 GMC half ton flat bed, good motor. As is! $250. 795-6625.

'71 FORD XLT power steering, power brakes, air, 795-4741, after 4PM.

'74 CHEVROLET Custom 10 Pick-Up. 350-V8, automatic, factory air, 39,000 miles, camper shell, carpet and storage, extra clean. $3,495. 5403 41st.

1936 CHEVROLET pickup, 327, full race cam, Carter, Muncie 4-spd, 411 positive tract, 866-4592, 866-4463.

'69 PANEL Chevrolet Step Van. 892-2949, 201 Walnut Street, Idalou, Texas.

1974 JIMMY 4-WD. Air-condition-ing, automatic, new motor. 792-0120. After 6PM.

'55 FORD pickup, good condition, all original, $700. 797-9675.

1973 DATSUN. Real clean, good tires. 795-5781.

1977 EL CAMINO Classic, less than 14,000 miles. Cruise, tilt, air, power brakes, steering, and seats, AM-FM stereo tape. $5100. Call 797-2382 after 5PM.

Transportation

## 91. Pk-up—Van—Jeep

1977 FORD Ranger pick-up. Take-up payments. 8,000 Miles, in war-ranty. 747-0553.

FOR sale: 1974 XLT 4WD PU, LWB, loaded w extras. Clean & well kept. 54,000. $3800. 806-592-2169 after 6PM.

1974 RANGER XLT, loaded, nice. $2450. Madding Auto Sales. 307 Ave. Q. 744-1202.

'67 DODGE pickup, overhauled, 6 cylinder engine, auxiliary tanks. See at 1907 25th.

SHARP 1975 Chevrolet Cheyenne, extra clean, good tires. Must sell. 747-2098.

1975 CLASSIC Van, take up pay-ments. For more information, call 747-2510, 9-5:30. After 6, 797-5307.

1973 CHEVY Luv pick-up, has new engine, less than 50 miles; call 744-1916. After 6PM weekdays, Sat. and Sunday 795-4746, or 792-7067.

1975 FORD Ranger XLT F-150, 390 V-8, 33,000 actual miles, loaded, very clean. $3900. 806-293-1004.

CHEVY Luv — '74, yellow with matching fiberglass camper, 8-track, air conditioning, mag wheels, radials. 744-8735.

2 HALF-TON pickups. Best offer. Call days, 744-9170.

1969 CHEVY Pick-up, V8, automatic transmission, air, pow-er, extra good care. Call after 6PM or by 7AM. 763-9918.

1973 DODGE Tradesman — 200 Good Time Van. Nice Christmas Present, 744-7257, 2301 27th.

'74 CHEVY Crew Cab, one-ton, 350, 4-speed, gooseneck hitch. 762-2786, after 6 weekdays, all day week-ends.

1972 FORD Sports custom 1/2 ton, clean, runs good. See at KoKo Apt., 4501 Brownfield Dr., Apt # 125, anytime, 745-7602.

PIPE vice for pickup. 2 Delco car radios. Good condition. 806-998-4016, 2223 North Main, Tahoka, Texas.

'77 DATSUN SW, stripes & mags. Excellent condition. 6,000 miles. 797-4301 or 797-0888.

1975 FORD Econoline 150 custom van, excellent condition. Only 31,000 miles. 747-1373 after 6PM.

1970 CHEVROLET half ton pickup, V-8 automatic, air. $1200. 866-4811, local.

1975 1 TON Ford with 390 engine and stake bed. One owner, 35,000 miles, like new. 799-6208, 792-7223.

CLEAN 1973 Ford 1/2 ton, LWB, loaded, AM-FM tape, CB. 1973 Chevrolet 3/4 ton, LWB, loaded, cruise, extra nice. Elmer Ray Service, 34th & Avenue H.

2 1974 CHEVROLET pickups for sale. Call 792-4763, 795-5722 after 5PM.

1969 1/2-ton Ford, LWB, utility bed, V-8, automatic, 799-6316.

1973 GMC SPRINT, automatic, air, 38,000 miles. 828-3200.

1973 DODGE Sportsman Custom, Maxi-Van, 127" wheel base, 15 passenger bus. 799-6167, 3216 40th.

'74 CHEVY half-ton, 454, cream puff. Loaded! Low mileage. Large camper. 797-0549, 792-5469.

'73 DODGE maxi window van, 360, air, power, automatic. Sharp. After 5:30 weekdays, see to appreciate, 792-2904.

1977 GMC Sierra Classic, SWB, almost new, super sharp, full-power, cruise control, tilt wheel, 454 engine, auxiliary tanks, factory stripes, 797-8071.

'77 BLAZER, 8700 miles, air, cruise, 4 speed, $6700. 797-3838 5PM weekdays.

VAN seats, close-out prices on over 20 seats — from $69.95. Rick's Van Hut, 4814 Ave. Q.

Transportation

## 91. Pk-up—Van—Jeep

**WHOLESALE DEALER**

4 wheel drive: '74 Chevy 3/4, 34,000 miles. Very clean. Big tires. $3395. '74 Chevy 1/2 Custom Deluxe power, air, clean, $3195. '75 Jeep Townside Pioneer Pkg. power, air, tilt wheel, camper shell, loan, $3995. '73 Ford 1/2 Ranger camper shell, clean — $2195. '74 Ford 3/4 4 speed, PB, PS. $2250. 797-0549.

**WANTA SELL YOUR PICKUP? We'll sell it & handle all details. See WAYNE CANUP today. 18th & Texas 747-2754 Oldest Auto Name in Lubbock LUBBOCK AUTO CO., INC.**

'73 CHEVY pickup, LW, V-8, auto-matic. $1725. Call Ken, 763-5606.

1942 JEEP, motor overhauled re-cently, 12 bolt system, 2 tops, one half, one full, 4 extra new tires. Call after 5PM, 765-8741.

1976 JEEP Wagoneer, Sportsman dream, loaded, excellent condition. 797-1546.

PICKUP covers: Fiberglass, steel, ABS plastic and aluminum. Almost all sizes from $269 to $793. Holiday Travel Trailers, 6203 Brownfield Highway. Lubbock, 795-0637.

AUXILIARY gas tanks — we sell and install . . . Call at 795-0637. Holiday Travel Trailers Inc., 6203 Brownfield Hwy., Lubbock.

## 92. Trucks—Trailers

1973 FORD F750 5-speed, 2-speed. Will take 20 or 22 ft. bed. T&G Trucks, 4400 Clovis Road. 765-7970.

1973 INTERNATIONAL single axle tractor. 5-speed, 2-speed, gas. T&G Trucks, 4400 Clovis Road. 765-7970.

2 LOWBOY heavy equipment trailers. Must sell. T&G Trucks, 4400 Clovis Road. 765-7970.

1974 INTERNATIONAL Cummins, power, 100% rubber. New paint. T&G Trucks, 4400 Clovis Road. 765-7970.

1973 WHITE Freight Liner, 335 Cummins 10-speed, Roadranger. New 4 color paint. Rigged to pull doubles. T&G Trucks, 4400 Clovis Road. 765-7970.

2 1970 INTERNATIONALS — 1 conventional, 1 cab-over. New paint, 10-speed, Roadrangers. Very sharp units. T&G Trucks, 4400 Clovis Road. 765-7970.

4 MOBILE home toters rigged & ready to go. Gas or diesel. T&G Trucks, 4400 Clovis Road. 765-7970.

1972 FREIGHTLINER, 318 Detroit, new paint, 10-speed, Road Ranger, twin screw, 40' hopper bottom trailer. $12,000. 285-2728.

WRECKER: 1973 Ford, Ranger 1 ton pick-up, all power and air, dual tanks, dual exhaust, with a new Sherlock 4 ton electric wrecker, this unit is real nice. The Auto Mart, 1302 19th.

FRONTEND loader, Michigan 75. 600 N. University, Red Trailer Court.

2 CATTLE trailers, one Pott, $3,000. One 19" drop, $4,000. Both in good condition. 828-5178.

1969 INTERNATIONAL 1700, school bus, 60 passenger, tip top condition. 5022 Ave. H, 747-5831.

ONE 1974 GMC truck with Swartz implement tilt bed and Hi-Ab crane. 505-763-5517.

1969 CHEVROLET winch truck, 1968 3 4-ton Ford pickup. 8101 Vernon Ave. 745-2108.

THREE 1974 Grain trucks, like new. 765-5445.

24' 3 AXLE Hook-nose trailer for sale. 762-8435. 718 28th. Southwest Specialty.

SCHOOL Buses — Several good, clean school buses at wholesale prices. 744-3667, 745-2635.

## 91. Pk-up—Van—Jeep

Transportation

## 93. Mot'c's Scooters

CHRISTMAS Special! New 1977 GS-400 Suzuki electric start, digital gear selector, 6-speed transmis-sion, handlebar fairing, saddle-bags, crash bar. $1395. Three to be sold at this price. Offer expires December 31, Suzuki of Lubbock, 601 University.

NEW 1977 GS-550, electric start, digital gear selector, 6-speed transmission. $1553. Only 4 at this price. Offer expires December 31. Suzuki of Lubbock, 601 University.

1975 HONDA, 550F, 8,000 miles, luggage rack, road pegs, sissy bar. $1000, includes custom cover and 2 helmets. 763-2761 after 5PM.

FOR sale: '72-350 CB, Honda, new sprockets, drive chain. $450 cash. 792-5270, 6-7PM.

1976 HODAKA 100 Dirt Squirt, 3 1/2 Horsepower minibike, 799-7586, 4902 58th.

HONDA CB175 1972 model. With 429 adult ridden miles. 4820 Louis-ville. 793-2058.

FLATBED utility trailer, 4'x9', 400-8" tires. $125. 799-8461.

1973 KAWASAKI 900, pull-backs, new tires, sissy bar. 15,000 miles. Extra nice. 806-227-2147 weekdays, 806-227-2458 nights and weekends.

1974 BMW 900, fully dressed, 5,000 actual miles, like new condition. 795-1526.

HONDA 50, $75. Honda 90, $100. As is. 795-1526.

SUZUKI RM-250-A Works Per-formance, Metzelers, many extras. Excellent! $750. 1976 Bultaco 370 Pursang, Luft shocks. Excellent. $800. Call Tony 797-1929, 762-8498.

NEW 1977 GT-750. 5-speed trans-mission, electric start, digital gear selector. Only 3 at this price. $1895. Offer expires December 31. Suzuki of Lubbock, 601 University.

1977 100 YAMAHA Enduro, less than 200 miles. $550. See at 6801 19th, Space 192. 795-6753.

COLLECTORS item, cheap: 1962 Allstate Cruise Aire; 1959 Cushman Husky, both run. 5310 44th.

'73 350 KAWASAKI, excellent con-dition, $450. After 6p.m., 745-5646.

1975 350 YAMAHA, cab racer, modern heads, low-mileage, 866-4592, 866-4463.

1976 KAWASAKI KZ900, Windjammer, Bates kingsize bags, air horns, luggage rack, new tires, etc. 797-0449. $2300.

GETTING Married, Must Sell: Yamaha 500 MX, excellent condi-tion. 744-5872, Mike.

1977 KAWASAKI KZ200, street, 5 months old, $725. 763-4734.

1968 BMW 600 saddle bags & fair-ing. Excellent condition. $1195. Open 9-9 till Christmas. 808 50th. 744-8779.

1971 HODAKA Super Rat. New motor, $200. 799-7361, 795-6427.

'75 KAWASAKI 750, 3 cylinder, $675. 744-5723.

1972 HONDA 175 street bike, 2500 miles, $400. See to appreciate. 6203 Knoxville Drive. 799-2544.

2 — 1977 SUZUKIS, priced to sell. RM250B and 125B in top condition. 797-1358.

FOR sale: 1976 Honda 750, low mileage, excellent condition. Call 763-0535 or 795-5629.

'75 KAWASAKI 100 bought new last April. 797-4301 or 797-0888.

SACRIFICE, 750 Suzuki, lots of extras. Like new. Take up pay-ments. 793-1995.

HODAKA Sales & Service, 808 50th. 744-8779. Open 9-9 till Christmas. We have plenty of Italjet Mini Cy-cles in stock.

'76 KAWASAKI KM100, '74 Yama-ha RD60. See at 4001 38th.

'76 HODAKA 100-Road Toad, $450 or best offer. Consider trade of equal value. 744-1236, after 6 and weekends.

**WINTER SPECIALS**

1976 Kawasaki 900, fairing, rack, back rest, custom seat, safety bars ..... $1600
1975 GL-1000, fairing, luggage rack ..... $2150
1975 Harley FLH 1200cc, full dress ..... $2600
1975 Honda 750 with fairing ... $1350
1976 750 Honda Matic, loaded $1900
1973 Honda 750 with fairing, rack, back rest, safety bars ..... $1050

**OVER 50 USED CYCLES TO CHOOSE FROM**
**HONDA OF LUBBOCK**
**5730 W. 50th**
**793-2551**

1974 KAWASAKI 250 Enduro excellent condition, 1400 miles. $450. 806-828-5436.

1975 BMW 900, loaded. 1-297-3241.

LIKE new, GL 1000 Honda, 2,985 miles. $2875. 806-298-2541.

NOW open, Bill's Motorcycle Re-pair. Full service Harley-David-son. 2223-B Clovis Road. 744-9170.

Transportation

## 94. Airplanes-Instruct.

108-3 STINSON, flying station wa-gon. After 5PM, 829-2624, Slaton.

## 95. Wanted Cars, Tr'ks

$35 AND up paid for junk cars. 7 days week pick-up. 747-5514.

WE buy used, wrecked, junked cars, trucks, pick-ups. Shorty's Salvage. 762-1184, 762-8001.

TOP Cash prices: $25 up for junk or abandoned cars. Southwest Salvage, 763-1011.

WE Buy junk cars. Highest prices paid. 765-8837.

WANTED: Old cars, pickups, wrecked, burned, junked. Perkins' Wrecker Service. 828-6240, 828-3378.

HIGHEST Prices paid for junk cars or ones needing repair. 763-5970.

## 96. Repair, Parts, Acc.

**283 & 327 CHEVY block assemblies installed Reasonable prices**
**IRRIGATION MOTORS REBUILT**

**TEXAS MOTOR EXCHANGE**
1921 Ave. H 747-1581

FORD 300 6-cylinder engine, com-plete. One set Ford OE wire wheel covers for 15". Several good different sized tires. 799-4049 after 7PM.

SELL, rent, 16 foot tandem axle car hauler trailers, brakes. 744-3252.

'64 FORD pickup body, make offer. 795-9088.

CORVETTE paint jobs, $625. "Wet look" polyurethane enamel (toughest paint available). Quotes for other cars upon request. Minor dent removal and spot painting. Guaranteed fiberglass repairs. 20 man-years experienced. Fiber-glass Specialists, 501-C Ave. H. 765-7659.

3 COMPLETE motors, 70-318 Plymouth, '69 350 Buick — '67 Rambler V8. Call 762-4642.

NEED Parts. Restoring 1930 Studebaker Coupe. Will pay cash for parts. Contact Al Betancur, 797-3406 or 797-5377.

CHEVY Turbo 400, high-stall con-verter, beeped up but never run, $300; will consider trading for 4-spd. setup. 762-4438.

COMPLETE 350 and 454 Chevy rebuilt engines from $500. 747-4848.

**REBUILT SHORT BLOCKS**
**Exchange or custom Crankshaft grinding Camshaft grinding Valve work engines installed in our shop CALL OR COME BY**
**SAX AUTO PARTS**
**1702 Texas Ave. 763-3478**

**SAX AUTO PARTS**
**Engine Parts Headquarters**
**All Discounted**
**Piston-rings Bearings Gaskets Timing chains Cams-Oil Pumps-lifters Complete Machine Shop Facilities**
**COME ON IN 1702 TEXAS AVE. CALL 763-3478.** 11-17

Transportation

## 96. Repair-Parts-Acces.

MUST sell immediately, tunnel-ram and carburetors for small block race motor, complete, ready to bold on. 797-9547 after 5:30PM.

1971 CHARGER body, rebuilt tor-queflite and Chrysler Hemi. Make me an offer. 747-5432, 792-9868.

1967 CHEVELLE SS396 body, needs right fender. $275. 747-4848.

1970 CHEVELLE (SS454) body good, factory mags, headers, no engine or transmission. $500. 747-4848.

REBUILT Muncie, four speed and Hurst shifter, all guaranteed, $200. Exchange. 747-4848.

1966 IMPALA Coupe, body good, chrome wheels, no engine or transmission. $275. 747-4848.

427 CHEVY Engines, L-88 cam, aluminum intake and Holley, high-stall converter for turbo, 12 volt posi-trac, 327 and 350 engines complete, 12x15 inch Cragar mags, 4x15 inch Cragar Frontrunners; 747-4454, 7473096.

LIKE new 4 tires & wheels for 3/4 ton Chevrolet. After 6P.M., week-ends, 745-5404.

MRS. Shorty's has moved to 2130 19th Rear. Machine shop, block exchange, head exchange, head exchange, engine balancing. Phone 762-1342.

**TEXAS AUTO PARTS**
**4104 Ave. H**
**762-0834**

**Steel sleeve Vega. Short blocks. Exc. ..... $219.00**
**Complete Vega motor in-stalled ..... $475.00**
**Vega valve job $20.**

**ROBINSON MOTOR AND CRANKSHAFT EXCHANGE**
345 Avenue H. ..... 762-1963

**6 cyl Short Block Start At ..... $135.00**
**V-8 Short Block Start At ..... $149.00**
**Valve Jobs 6 Cyl. Each Starts At ... $8.50**
**V-8 Each Starts at ..... $7.00**
Brake drums and rotors turned

**A-1 Motor Exchange**
3302 Ave. H 762-0451

**REBUILT SHORT BLOCKS**

| | |
|---|---|
| CHEV. 283 | $164.50 |
| CHEV. 327 | $179.50 |
| CHEV. 350 | $194.50 |
| Ford 289 | $174.50 |
| Ford 390 | $209.50 |

**Motors installed in our shop at reasonable prices.**

**VOLKSWAGEN OWNERS**
**ENGINES REBUILT**
**PARTS & SERVICE**
**LITTLE ENGINE REBUILDERS**
1923 Avenue Q 747-8993

**TRANSMISSIONS**
**AATCO**
**Automatic Transmission**
The Best. The Cheapest In Most Cases. The Quickest in Lubbock.
**SERVICE**
Owner: David McKeown
4417 Avenue H 744-7154

**AUTO MACHINE & SUPPLY**
819 Ave. H 765-8111
**283 CHEVY V-8**
**$175.00**
**Motors installed in our shop Guaranteed 90 days.**
**Custom Built or Exchange Short Blocks FORD & CHEVROLET**

FOR YOUR WANT ADS CALL 762-8821

Legal Notices

## 99. Legal Notices

Notice is hereby given that the partnership heretofore existing be-tween William H. (Butch) Nash and Jerry W. Neel, under the firm name of Quality Construction Com-pany, doing business at 3609 54th Street, Lubbock, Lubbock County, Texas, was dissolved by Jerry W. Neel as of December 1, 1977. All debts owing the partnership, and all claims against the partnership, will be received by Jerry W. Neel at 4706-B 4th Street.
Dated December 7, 1977.
Jerry W. Neel

Lubbock County Hospital District will receive sealed bids for the pur-chase of the following for use in the Health Sciences Center Hospital:

Dressings and Bandages
I.V. Solutions
Mobile Supply Carts
Orthopedic Implants and Supplies

The bids will be received until 2:00 p.m., C.S.T., Thursday, Dec. 22, 1977, in the Purchasing offices of the Health Sciences Center Hos-pital, 602 Indiana Avenue, Drawer 4229, Texas Tech University, Lub-bock, Texas 79409. Bids will then be opened and read aloud. Bid docu-ments may be obtained at the above offices.
Ann Marie Halco
Director of Purchasing

**The undersigned hereby gives notice of application to the Texas Alcoholic Beverage Commission, Austin, Texas, for a Mixed Bever-age Permit to be lo-cated at 1011 23rd St. in Lubbock, Lub-bock County, Tex-as. Said business to be operated under the name of Texas Lounge.**
**Gene Lewis**

NOTICE OF HEARING

Methodist Hospital in Lubbock, Represented by Marion T. Key, 916 Main Street, Lubbock, Texas 79401 (THFC File #AH77-1027-030) is scheduled to appear at a hearing at 9:30 A.M. on January 27, 1978, in the offices of the Texas Health Fa-cilities Commission, 1600 West 38th, Austin, Texas 78731, to peti-tion the Commission for a Certifi-cate of Need to purchase a 790 ton air conditioning chiller unit.

A notice of intent to become a par-ty to the application may be made by filing a sworn affidavit of intent to do so with the Commission using the format prescribed by the Com-mission by no later than 5:00 P.M. January 3, 1978, and by forwarding a copy by certified mail return re-ceipt requested to the applicant and all other formal parties.

Note: If no notice of intent to be-come a party is timely received and granted, the Commission may proceed without a hearing on an application for Certificate of Need at any time after January 9, 1978.

The following freight to be sold at public auction to satisfy our lien against such freight. We reserve the right to make the opening bid.

1. 2 Ctns Wood Tables consigned to Milos Beauty Supply, Stow, Ohio — W-B Atl-324457
2. 1 Aircraft air cond used tarpa-olin consigned to Hamilton Avia., Tucson, Ariz. — W-B Atl-328150
3. 1 Plastic Tube consigned to S M Enterprises, Wayne, Mich. — W-B BBK-053764
4. 18 Ctns Lamp Shade Wire Frames consigned to L L and Sons Dist., Sacramento, Calif. — W-B Buf-279919
5. 1 Ctn Chair consigned to Mr. Willie Tolliver, East St. Louis, Ill. — W-B Buf-282969
6. 2 Ctns Gas Tanks consigned to Berger Barthel Truck and Tractor, Belleville, Dela. — W-B Den-774076
7. 1 Ctn consigned to Courtesy Chevrolet, Phoenix, Ariz. — W-B Evn-173315
8. 1 Ctn Casette Tapes consigned to Gran C O Gemco, Pomoma, Cal-if. — W-B FFB-013754
9. 1 Woven Wire Fencing con-signed to Robert C Nagle, Detroit, Mich. — W-B Ftn-053865
10. 1 Ctn Clothing consigned to Tops and Trousers, San Antonio, Texas — W-B Lax-029051
11. 1 Crt Wood Shelving consigned to Up Country Imports, Bloom-field, N.J. — W-B Lax-043724
12. 1 Auto Body Pt. consigned to Brach Bros., Poland, Ohio — W-B LBH—062676
13. 1 Ctn Gifts consigned to Kawn Yarn Co., Monte Bella, Calif. — W-B Lou-326272
14. 12 Ctns Books consigned to Indi-ana Univ. N.W. Bookstore, Gary, Ind. — W-B Mfs-558927
15. 1 Ctn Chair consigned to Ri-chard Bailey, Needham, Mass. — W-B Mfs-565079
16. 2 Ctns Wicker Furn consigned to New Trends, Dallas, Texas — W-B Nas-577637
17. 1 Ctn Light Fixture consigned to Save Lite, Memphis, Tenn. — W-B NYC611550
18. 1 Ctn Heat Exch Coil consigned to Taco Air Conditioning, Long Is-land, N.Y. — W-B Okc-522002
19. 1 Ctn Flour. Lamp Bulbs con-signed to Da La Lighting Prod., Crestwood, Ill. — W-B Phx-611645
20. 1 Solar Blanket consigned to Kern Skeldon, Costa Meas, Calif. — W-B Por-051884
21. 1 Bdl. Nursery Pots consigned to Susan Lawrence, Kansas City, Mo. — W-B Sea-044439
22. 1 Pallet Shelving consigned to Omega Industries, Denver, Colo. — W-B Sjs-044411
23. 3 Ctns Fish Nets consigned to Borun Bros., Los Angeles, Calif — W-B Syr-181412
24. 1 Ctn Gowns consigned to Bull-ocks, Sherman Oaks, Calif. — W-B Yrk-413808

To be held December 28, 1977, 10:30 A.M. at 2604 Texas Avenue (West-side of lot) Lubbock, Texas T.I.M.E.-DC, Inc. Merchandise can be inspected immediately prior to sale.

PUBLIC NOTICE

NOTICE OF ELECTION TO THE QUALIFIED VOTERS OF PROP-ERTY IN AND TO BE ANNEXED INTO YELLOWHOUSE CANYON WATER CONTROL AND IM-PROVEMENT DISTRICT

Notice is hereby given that an election will be held within the hours of 7 o'clock a.m. and 5 o'clock p.m., December 30, 1977, for the purpose of determining whether or not property will be an-nexed into the Yellowhouse Canyon Water Control and Improvement District, at Lake Ransom Canyon Sales Office, #1 Ransom Road, Lubbock County, Texas.

LEGAL DESCRIPTION

Field notes on a 32.092 acre tract of land out of Section 8, Block "1", John H. Gibson Survey, Abstract 672, Certificate 10, Lubbock Coun-ty, Texas, and being more particu-larly described as follows:

Beginning at a point for the South-east and beginning corner of this tract; from whence the Southeast corner of Section 8, Block "1" bears South 89° 57' 15" East, 1590.68 feet and South, 1940.28 feet;
Thence North 89° 57' 15" West, 1842.57 feet to a point for the Southwest corner of this tract;
Thence North 19° 51' West, 731.04 feet to a point for the Northwest corner of this tract;
Thence South 89° 57' 15" East, 2285.00 feet to a point for the Nor-theast corner of this tract;
Thence South 00° 04' 45" West, 231.91 feet to a point for a corner of this tract;
Thence North 89° 57' 15" West 196.08 feet to a point for a corner of this tract;
Thence South 00° 17' East, 447.50 feet to the place of beginning.
Containing 32.092 acres.

The following qualified persons have been appointed as officers of said Election: Presiding Judge, Bobbie Aldridge; Assistant Judge, Norton Willis; Clerk, Edna Hough-ton; and Clerk, Gene Herriage.

Absentee voting by personal ap-pearance shall be conducted at the Operations Office #24 Buffalo Drive, Lake Ransom Canyon, be-ginning Monday, December 12, and ending Thursday, December 29, 1977, from 8:00 A.M. to 4:00 P.M. each day, except Saturday and Sunday or official holidays. Ap-pointed Absentee Clerk shall be Bobbie Aldridge.

Only qualified property owners shall be entitled to vote at said election.
Dated: November 23, 1977
T.O. WILKINS, President
G.B. HALLMARK, Secretary

**FIND WHAT YOU WANT THE EASY WAY**

**Shop the Want Ad columns in this paper every day to find value buys in good used shop tools.**

**Or if what you want is to find a cash buyer for shop tools you own but no longer need and use, depend on a low-cost ad in Classified for quick response.**

**Avalanche-Journal Classified Ads dial 762-8821**

# VANS...

## 2 NEW 1977 GMC MIDAS VANS

Windows all around, swing-out side glass, tinted glass, body side mouldings, woodgrain instrument panel, air-conditioner, HD shocks front & rear, stabilizer bar, HD springs rear, cruise control, 350 V-8 engine, automatic, 36-gallon fuel tank, power steering, HD power brakes, custom steering wheel, custom wheel covers, AM-FM radio, chrome front & rear bumpers, custom paint, gauges, J78x15 whitewall tires, 4 hi-back swivel reclining cap-tain's chairs with fold-down arm rests, icebox, fresh water storage, di-nette area converts to bed, fully draped, outside tire carrier. (1) Cor-dova Brown & Buckskin, (1) Dark Blue and Light Blue.

**YOUR CHOICE ONLY ..... $8958.00**

## 1978 1-TON VANDURA

Tinted glass, auxiliary seat, below-eyeline mirrors, air conditioner, HD stabilizer, HD shocks front & rear, automatic, power steering, HD pow-er brakes, 33-gallon fuel tank, HD battery, gauges, 8.75x16.5 tires, Santa Fe Tan.

**ONLY .... $6938.22**

**OTHER VANS TO CHOOSE FROM!**
***"SERVING WEST TEXAS FOR 45 YEARS"***

**HUFSTEDLER TRUCK COMPANY**
SEE GENE AMMONS
1802 ERSKINE RD 762-0611
GMC
THE TRUCK PEOPLE FROM GENERAL MOTORS
12-9

92. Trucks, Trailers

●BUY WITH CONFIDENCE ●BUY WITH CONFIDENCE

## West Texas Largest Selection Of CHEVROLET PICKUPS

1978- 1/2 Ton Silverado -SHORT WHEEL BASE-350 V/8, Air, Power, Lots More. Stk. #8136 ..... $?????
1978- 3/4 Ton 4WD -Custom Deluxe-400 V/8, Turbo, Facto-ry Air, Power. Stk. #88138 ..... $7075
1978- 1/2 Ton CHEVY VAN- Long Wheel Base, P/Steering, V/8, Turbo, Dr & Pass. Seats. Stk #87027.. $6342

**3 NEW 76 CHEV. C-65 Series**
**2 NEW 77 CHEV. Mediums**
**14 NEW 78 CHEV. Mediums C-60's & C-65's**

**USED UNITS**
**As Is Specials**

1973 CHEVY 4WD 1/2 Ton V/8, Loaded, Stk. # 88053A ..... $1895
1974 FORD 1/2 TON V/8, Loaded, w/air, Stk #88129A ..... $1595

**CLEAN USED UNITS**

1972 CHEVY SUBURBAN 3 SEATS, FRONT & Rr Air, Loaded. Stk. #P683A ..... $2699
1971 V.W. Transporter, Good Clean Wagon, 2 Extra Seats. Low, Low Miles. Stk. #87007AA ..... $1999
1976 1-Ton Dooley, 454 V/8, Air, Power, Low Miles. Stk. #R576 ..... $6199

We've been neighbors a long time

**modern chevrolet**
**34th & AveP**
12-9

●BUY WITH CONFIDENCE ●BUY WITH CONFIDENCE

# YOU know who you're looking for WE know how to reach them!

**If you know exactly what you're looking for in employees, we know exactly how to find them! "Help Wanted" ads in the Avalanche-Journal Classified section are your best bet for finding exactly who you're looking for with the quickest results! It's Lubbock's No. 1 job marketplace, the surest, fastest way to find the employees you need. So tell people about your job opening now ... just dial 762-8821 and get your action ad started today.**

## 762-8821
## Lubbock Avalanche-Journal

# Earl's Dream Comes True

## *Texas Back Wins Heisman*

NEW YORK (AP) — Earl Campbell, a 220-pounder whose powerful, record-breaking running led the University of Texas to a perfect regular season record and the No. 1 national ranking, won the Heisman Trophy Thursday night as the outstanding college football player in the country for the 1977 season.

Campbell, one of 11 children — two brothers also play for Texas — whose widowed mother tried to persuade him not to play high school football in Tyler, Texas, won the Heisman over Oklahoma State running back Terry Miller and Notre Dame tight end Ken MacAfee.

"Everybody has dreams," said Campbell, "and for me this year has been a dream come true."

The 43rd annual Heisman Trophy was presented to Campbell, a 6-foot-1 senior, at a $65-a-plate black-tie dinner in the grand ballroom of the New York Hilton Hotel.

The affair was nationally televised for the first time by CBS in an hour-long spectacular, a commercialization of the prestigious Heisman Trophy by the sponsoring Downtown Athletic Club of New York which drew a good deal of criticism.

Campbell's margin of victory was not announced nor was the runnerup named, although it was announced that Campbell, Miller and MacAfee were the top three vote-getters. A spokesman for the Downtown Athletic Club said the accounting firm of Harris, Kerr, Forster Co. only made available the name of the winner, and "there's nothing we can do about it."

Indications were that the vote totals would not be available until Friday.

Known as the "Tyler Rose" because his mother raises flowers for a living in the rose fields of East Texas, Campbell became the 27th running back to capture the Heisman, which was first awarded in 1935. The list includes Archie Griffin of Ohio State in 1974 and 1975, the only two-time Heisman winner, and Tony Dorsett of Pitt, college football's all-time leading rusher, who won it last year.

The approximately 1,050 members of the media from coast to coast who took part in the 1977 Heisman balloting went for Campbell after he became the leading ground-gainer in the history of the University of Texas and the Southwest Conference.

During the recently completed regular season, he led the nation in rushing with 1,744 yards and in scoring with 114 points.

In accepting the award, Campbell said, "When I was a kid and I got in trouble I always used to say, 'Hey Mom, I'm in trouble.' So Mom, I'm in trouble now — I don't know what to say."

After thanking his teammates for helping him win the award, Campbell added: "I thought about what a Heisman Trophy would mean to me if I won the award, and I tell you, I'll do everything in my power to represent the Trophy. It took a lot of hard work. I really can't say thanks to just one person because so many people were involved, but I will represent what a Heisman Trophy winner should be. Thank you very much."

Asked Thursday night about his future plans, Campbell said, "I hope to be doing what I've wanted to do since the fourth grade — play pro football.

"I think I've got a great future ahead of me if I take advantage of it. It's up to me to work and get where I want to go.

"Before I take my uniform off I want to be known as one of those guys who played their position and was one of the best. I'm talking about guys like Jimmy Brown, Gale Sayers, O.J. (Simpson), Franco Harris, Walter Payton and Chuck Foreman. Those are my men. I've never

See CAMPBELL Page 4

OUT OF MY WAY –Texas Tech center Leslie Nichols (52) and Ralph Drollinger of Athletes In Action jockey for position under the goal during basketball action Thursday night. Athletes In Action won the tilt 70-68. (Staff Photo by Gary Davis)

# Hoffman's Shot Boosts AIA Over Tech 70-68

By DON HENRY
Executive Sports Editor

With all the shot-blocking and dunking and screens going on overhead, it was difficult to locate little Brad Hoffman. .until it was too late.

The smallest guy around, Hoffman dribbled away seconds which could have been used by others, then tossed up a little soft shot with the seconds zipping to give the Athletes In Action a 70-68 victory Texas Tech Thursay night.

It was the first loss for the Raiders this year, but it will not go into the record books since the Athletes In Action are an independent team. But they have feasted on college teams, winning 12 in a row. Toss in a victory over the Russian National Team, and the spiritually oriented team is 13-0 this season.

But, it was an uphill battle Thursday night for the visitors, as Tech mounted a 10-point lead midway through the second half. And the Raiders had led 36-33 at halftime, the first time this season AIA had trailed at the refresher break.

But, despite the busload of big guys stretching to the 7-foot mark, it was Hoffman who ignited the AIA surge.

"We quick attacking when we got that lead," said Raider coach Gerald Myers. "We just let them take the game away from us. We made some errors when we had that lead."

Also, when the Raiders had that lead, Hoffman stepped to the front.

Kent Williams had bombed from 22 feet to put Tech up 51-41 with 13:01 lef in the game. But the 5-9 Hoffman hit three of the Athletes' five straight buckets, the last from the left corner to tie it with 9:29 remaining.

It was a see-sawer rest of the way.

Tech went up 66-64 on a free shot by Tommy Parks with 1:32 left. But he missed the second, and the Athletes converted the miss into two free shots by 7-2 Ralph Drollinger, the former UCLA center.

Tech went back into its four-corner offense and Williams broke for the goal with what he thought would be a cripple.

But the big Drollinger stretched out an arm to block the shot, and AIA controlled. Guard Mike Jackson drove the lane for the visitors to score with 31 seconds go and a 68-66 lead.

However, he fouled Mike Russell in the process, and the Raider forward hit both to again tie the count.

The ball went to Hoffman, who dribbled the clock down to six seconds, then drove into the lane. He drew a crowd but put up the shot, the ball falling through the cords with two seconds remaining. Tech tried to call time, but, by the time the ref's hand went up to stop the clock, there was no clock left to stop.

Hoffman only scored 14 points, but 10 came in the last half as he hit seven of 12 from the field.

Teammate Alonzo Bradley hit 17 points, 12 in the first half, including a game-opening dunk shot off a lob.

Russell led the game with 22 points, Williams had 12, Baxter 11 and Parks 10. It was Baxter's best game, as the 6-9 juco transfer handed out four assists and grabbed six rebounds.

Tech had led through much of the first half, but it was bothered early by the shot-blocking of Drollinger. The former UCLA player was credited with four blocks.

"It was good to see Joe (Baxter) play well," said Myers. "It'll help his confidence.

"We had good effort; there were a lot of positive things about the game. It was our best rebounding game, even against some good, big people. We were worried about their rebounding and fast break."

Tech will return to Lubbock Coliseum Saturday night to host South Alabama.

| AIA | fg-fga | ft-fta | reb | pf | tp |
|---|---|---|---|---|---|
| Hall | 5-6 | 0-0 | 4 | 2 | 10 |
| Bradley | 6-12 | 5-5 | 5 | 1 | 17 |
| Drollinger | 2-5 | 3-4 | 9 | 4 | 7 |
| Jackson | 3-3 | 0-0 | 1 | 1 | 6 |
| Hoffman | 7-12 | 0-1 | 4 | 3 | 14 |
| Robinson | 1-6 | 0-0 | 0 | 1 | 2 |
| Copp | 1-2 | 1-2 | 1 | 1 | 3 |
| Kiffin | 3-5 | 0-0 | 3 | 1 | 6 |
| Wansley | 0-3 | 1-2 | 3 | 0 | 1 |
| Sheehy | 2-6 | 0-0 | 0 | 1 | 4 |
| **Totals** | **30-60** | **10-14** | **30** | **15** | **70** |
| **Tech** | **fg-fga** | **ft-fta** | **reb** | **pf** | **tp** |
| Russell | 9-20 | 4-6 | 9 | 3 | 22 |
| Williams | 6-12 | 0-0 | 2 | 2 | 12 |
| Baxter | 5-11 | 1-1 | 6 | 3 | 11 |
| Parks | 3-11 | 4-5 | 3 | 3 | 10 |
| Edwards | 1-5 | 1-2 | 5 | 1 | 3 |
| Nichols | 1-2 | 0-0 | 1 | 2 | 2 |
| Huston | 2-2 | 0-0 | 2 | 1 | 4 |
| Sanders | 1-1 | 0-0 | 0 | 0 | 2 |
| Brewster | 1-1 | 0-1 | 1 | 3 | 2 |
| **Totals** | **29-65** | **10-15** | **31** | **18** | **68** |

Athletes In Action 33 37 — 70
Texas Tech 36 32 — 68
Tech—Bradley. A—4,539.

E SPORTS
Lubbock Avalanche-Journal
Friday December 9, 1977

# *Seagraves, Wall Bid For Spot In Class A State Finals Tonight*

By WALT McALEXANDER
Avalanche-Journal Sports Staff

SNYDER—Tonight's Class A semifinal contest between undefeated Wall and No. 1 -ranked Seagraves will be (pick one of the following):

- A low-scoring defensive contest;
- A high-scoring affair with caution thrown out the window;
- A game where one team dominates both the offensive and defensive lines of scrimmage and wins going away;
- None of the above; or
- All of the above.

This is the third straight year Seagraves has advanced to the semifinals, but the Eagles are still awaiting their first state title game.

And Wall, in getting to its first semifinal contest in history, has done something the Eagles haven't been able to: defeat DeLeon.

Wall did that by the tune of 21-6 in bidistrict. The past two years DeLeon defeated Seagraves 37-7 and 20-14 in this contest.

Both teams boast outstanding defensive units. In three playoff games, Wall has allowed only 265 yards rushing and 186 passing. Seagraves' stats are even better: a mere 199 yards rushing on 97 attempts and 220 yards passing, on 13 completions out of 37 tries.

Meanwhile, the Eagles have—on paper, that is— the better offensive unit, grinding out 1,116 yards overland an average of 384.3 yards per game.

Despite that, coach Jim Eddins hasn't made reservations for next week's championship game.

"We'll face another tough test," Eddins says. "But it seems like its been that way all year long. The people who haven't followed us think we're extremely large. But there's no way we can compare in size in our offensive line to them.

"And we certainly don't have a 245-pounder at fullback. Our offensive line has performed well all year, but they've got their work cut out for them this week. They've got to go out and do a good job.

"We've got to do something that no one else has been able to do on Wall—run the ball."

No team has gained more than 100 yards rushing in a game against the District 9-A Hawks. And no team has scored more than 8 points in a game against Wall this fall. Of the six TDs allowed, three have been on the ground.

However, no team has been as balanced as Seagraves. Who do you key on, Clarence Davis, Steve McCormick or Mike Hoover? All three have been excellent in the playoffs.

Let's take a look at each.

Davis has rambled for 1,678 yards, 26 TDs and 16 PATs this year on 175 carries. But in the playoffs that total reads 60 carries for 468 yards and four TDs, and he ran back an interception for a score against Haskell to turn the game around.

In two years, Davis has carried 314 times for 3,289 yards and 43 TDs and his plyaoff yardage reads 1,017 yards and eight TDs.

This is McCormick's third playoff season. This year he has carried 155 times for 1,281 yards and 22 TDs, including 54 carries for 398 yards and four TDs in the playoffs.

His career totals read 405 totes for 2,978 yards and 41 six-pointers. He had 794 yards as a soph and 903 as a junior and his three-year playoff yardage total is 884 steps.

Hoover's totals over the last two years have not matched those of his sophomore

See EAGLES Page 4

## *Heisman Winner Missed Lineup*

TYLER (AP) — Heisman Trophy-winning runningback Earl Campbell wasn't even listed in the program when he made his Texas schoolboy debut—at linebacker —against Longview in October 1971.

Campbell, who went on to gain 2,036 yards as a senior to lead John Tyler High School to the 1973 Class AAAA state championship, came into the game at linebacker, sacking Longview quarterback Jeb Blount eight times and causing numerous incomplete passes in a 10-7 John Tyler victory.

He didn't even play runningback until his senior season, once teaming with his younger twin brothers, Steve and Tim Campbell, at linebacker for Tyler.

Steve and Tim followed their older brother to Texas.

"He's the best player I ever coached," said Baylor defensive coordinator Corky Nelson, who coached Campbell in high school before trying to defense him four years in the Southwest Conference.

"At first he was all physical ability but as he matured he gained the intangibles it takes be be a good leader. He knows what it takes to be good. He wants to keep getting better and better.

"We tried to stop Earl every way possible," Nelson then said about the four years Campbell ran through the Baylor Bears.

Campbell's memorable senior season was climaxed by his 164-yard, two-touchdown performance in the 1973 state championship game against Austin Reagan.

He galloped 53 yards for one touchdown and plunged one yard with 53 seconds remaining for another in a 21-14 victory.

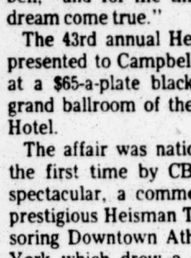

## Don Henry

### Lost In The Shuffle

ALL THE DRAMA disappeared before the show. The suspense evaporated when Rex Dockery walked down the hall in the athletic department about 45 minutes before the called, 8:30 p.m. press conference.

Everyone knows that, if you're not going to get the job, you're not going to the press conference. So. . . that was it: Dockery, Steve Sloan's offensive boss, was to be his successor also. Again, Texas Tech was keeping it in the state of Tennessee.

It was another in a long line of Tennessee-related coaches for Tech. There was DeWitt Weaver, Jim Carlen, Sloan and now Dockery, J T King being the only Texan to break the string. And, even before that, Polk Robison had ties with the state.

But, Dockery was the name, the unanimous choice of the Board of Regents, it was announced at the press conference. And president Cecil Mackey sent back his reaction ("delighted") from a convention in Florida.

Dockery spent about 20 minutes in front of the microphones, tape recorders, pens and pencils, then headed back behind the door to his assistant's office to begin a marathon stretch on the telephone calling prospective aides and athletes. His work was just beginning.

• • •

SOMEONE BACK DOWN the line made journalistic history by scribbling the phrase, "the start of an era," after a change of command. The tag will fit Dockery now, and the excitement of the change, his new coaches, and a new direction will grip the athletic department.

The developments at the same press conference where Dockery was officially presented point to another series of chances which could be coming and which could generate as much interest as the football switch.

It was announced by Dr. Glenn Barnett, vice president for planning who sitting in for Dr. Mackey, that Frank Elliott, dean of the Law School, was the new chairman of the athletic council. He replaced John Cobb, the PE prof who had held the job. Cobb was to stay on the council, Barnett reported.

The announcement was lost in the rush to question Dockery, but it, like the revelation the night before Sloan resigned that King plans a summer retirment, could have far more effect on Tech's athletic programs than the switch in coaches.

AFTER THE TUESDAY night press conference, Barnett would not speculate on the athletic director to replace King, but there are indications of a possible move from outside the department for an AD.

Today, Mackey is expected to name the remaining members of the athletic council, and indications are that it will be a group to oversee both women's and men's athletics.

At present, the Cobb-headed council handled men's programs. And, if a council is appointed to direct both men's and women's programs, then it would appear highly possible that an AD will be named this summer to head both programs.

"Dr. Mackey told the Board of Regents earlier this fall of a proposed single council," reported his assistant, Clyde Morganti.

The announcement of Elliott as new athletic council chairman came as a surprise in most corners, both in and outside the athletic circles. One member of the present athletic council admitted he didn't know of it until that press conference.

The appointments are at the discretion of the president, as is the designation of the chairman. The board acts as an advisory group to the athletic director as well as to the president and the board.

• • •

AT THE TIME that Dockery is figuratively chained to his desk by the telephone cord, the names of the men and women who will assist in the direction of the football—and other sports—program will be announced.

And at the same time, Tech athletic officials are in Dallas for the annual midwinter meeting of the Southwest Conference.

Tech's athletic department is expanded every year. Contract has been let and work will begin in the near future on the letterman's lounge-business office at the north end of Jones Stadium. The structure will be completed, at least the contract calls for it to be ready, by start of next fall's football season.

Before that time, Dockery will have assembled his first football team, his first recruiting crop, his first coaching staff. The firsts will draw interest from Tech observers as well as those around the SWC.

But, the developments of the athletic council will be worth watching, too. It's significance can't be overlooked.


K&B GUNS
3502 Slide
A-10 Security Park
Shopping Center
792-6105
Open 9 A.M. To 6 P.M. Mon. thru Sat.
OPEN TIL 9PM Thursday & Friday
GUNS — ARE OUR ONLY BUSINESS
(EXCEPT FOR INDIAN JEWELRY)
Complete Reloading Components — Grips — Scopes
Remington — S&W — Colt — Ruger — Dan Wesson
— Winchester —
Women's Fire Arm Self Protection Course
K & B Guns — The Ones With
Your Safety in Mind!
VISA
master charge



Malouf's
A Special
Trunk Showing
for Christmas
Mr. William Ferrick, Heiligenthal Imports will be in our stores with a trunk showing and informal lecture on:
German Hand-etched Crystal
Swiss Copper Molds
Swiss Music Boxes
German Pewter
Vienna Bronzes
Italian Hand-formed leather boxes
And many other fine pieces of handmade quality
Mr. Ferrick is rich in the knowledge of the artists and manufacture of these quality pieces.
Downtown store: Friday, December 9th. 9:00 to 5:30
Mall Store: Saturday, December 10th. 9:00 to 6:00

# Levelland Nips DHS

LEVELLAND (Special)—Lubbock High's girls took a 47-42 victory over Dunbar in the Levelland Tournament Thursday.

The first-round victory gave LHS a 4-2 mark for the season. A big second quarter, in which the Westerners outscored Dunbar 20-11, keyed the triumph.

Regina Dudley led LHS with 22 points, while Mary Jones added 16. Stella Zarazozo led Dunbar with 19 points, and Young had 16.

Host Levelland saw a jump ball tipped in for the winning margin in a 90-89 win over Dunbar. The loss dropped the Panthers into the consolation bracket, and they will play Brownfield today at 3 p.m.

Dunbar held an 89-88 lead with one second to go when a jump ball was called under the Levelland goal. Levelland's Steve Yarbrough, on the jump, tipped the ball up to the goal, it hit the backboard and fell through for the victory. Time had expired, but since the ball was in the air at the time, it was good.

Greg Whitfield led Dunbar with 25 points, Wayne Williams and Billy Don Hardaway getting 22 more. For Levelland, Dale Moore led with 19. Kevin Methvin added 15 more for the Lobos who scored 30 points in the final period.

**LEVELLAND 90, DUNBAR 89**

DHS—Whitfield 12-1-25, Williams 8-6-22, Hardaway 9-4-22, Baldwin 1-2-4, C. Brown 3-0-6, Green 1-1-3, D. Brown 2-1-5, Braxton 1-0-2, Totals 37-15-89.

LEVELLAND—Roberts 3-1-7, Williams 1-0-2, Mitchell 3-0-6, Childers 0-1-1, McCann 2-0-4, Methvin 5-5-15, Bowman 5-1-11, Yarbrough 6-1-13, Moore 8-3-19, Spurlock 5-3-13, Totals 38-14-90.

| | | | | |
|---|---|---|---|---|
| Dunbar | 27 | 17 | 20 | 25 — 89 |
| Levelland | 20 | 20 | 20 | 30 — 90 |

**LUBBOCK 47, DUNBAR GIRLS 42**

LHS—Dudley 8-6-22, Jones 7-4-18, Patterson 0-1-1, Baker 3-0-6, Totals 17-11-47.

DHS—Zaragoza 2-15-19, Young 6-2-14, Thompson 2-5-9, Totals 10-22-42.

| | | | | |
|---|---|---|---|---|
| Lubbock | 6 | 20 | 10 | 11 — 47 |
| Dunbar | 5 | 11 | 15 | 11 — 42 |

Total Fouls—DHS 23, LHS 23. Fouled Out—Patterson.

## Scorecard Thursday

**College Basketball**

**EAST**

Army 64, St. Peter's 61
Cornell 76, Bucknell 69
Gettysburg 85, W Maryland 76
Long Island 95, Hofstra 92
Northeastern 89, Brandeis 77
Princeton 72, Fordham 50
Rhode Island Col 77, Keene St 68
Rutgers 62, Columbia 48
Springfield 82, New Hampshire 77
Ursinus 91, Johns Hopkins 89, OT
Westminster, Pa. 74, Juniata 64
Williams 89, Connecticut Col 52

**SOUTH**

Baptist 91, W Carolina 78
Bellarmine 77, Georgetown, Ky. 67
Belmont Abbey 91, Barber-Scotia 77
Duke 91, SMU 67
Florida Tech 64, So Benedictine 61
Georgia SW 61, Shorter 60
Mississippi Col. 59 Louisiana Col 55
Samford 61, Carroll 50
UNC-Asheville 86, Presbyterian 78
Valdosta St 94, Mt. Union 84
W Georgia 83, N Georgia 55
Vanderbilt 53, Citadel 50, OT
Va. Commonwealth 94, Methodist 71

**MIDWEST**

Detroit 69, St Louis 61
Kansas State 75, Oral Roberts 64
Michigan State 84, Wichita State 57

**SOUTHWEST**

Athletes In Action 70, Texas Tech 68
Arkansas 99, Rockhurst 63
Arkansas Col 79, Harding 68
Hendrix 81, Ark-Monticello 70
Purdue 76, Arizona State 75
Texas Southern 90, Texas Col 77
North Texas State 100, West Texas State 85
SW Texas 84, St Edwards 56
Texas-El Paso 75, Kentucky State 74

**JUNIOR HIGH BASKETBALL**

**Girls**

Evans ninth 41, Mackenzie 19
Slaton ninth 55, Thompson 12
Hutchinson ninth 32, Matthews 20
Atkins eighth orange 32, Alderson gold 16
Wilson eighth 27, Struggs 26
Hutchinson eighth green 28, Matthews maroon 11
Hutchinson eighth gold 22, Matthews white 16
Alderson eighth 36, Atkins white 12
Evans eighth scarlet 33, Mackenzie 30
Evans eighth gold 31, Mackenzie 13
Struggs blue 25, Wilson gold 9
Atkins ninth 60, Estacado 22

**Boys**

Alderson eighth 52, Atkins white 14
Alderson eighth blue 39, Atkins orange 22
Matthews eighth maroon 56, Hutchinson green 38
Hutchinson eighth 33, Matthews white 10
Evans eighth scarlett 43, Mackenzie 42
Slaton ninth 62, Thompson 43
Thompson eighth 'A' 58, Slaton 10
Struggs eighth orange 50, Wilson gold 43
Struggs eighth blue 91, Wilson white 32
Matthews ninth 44, Hutchinson 38
Evans ninth 53, Mackenzie 39
Estacado ninth 64, Atkins 47

# MHS, Mats Win Snyder Games

Although its not the same sport, Monterey pulled a play from the Dallas Cowboy playbook—the spread—and used that in the final period to break open a close game and down Sweetwater 50-41 in the opening round of the Snyder Tournament Thursday morning. Also winning an opening game was Estacado.

The Plainsmen managed only one field goal in eight attempts in the final period, but the spread offense got Craig Ehlo a layup and then he hit four-of-four shots from the foul line and that was enough to do in the Mustangs.

Monterey, now 5-4, will take on Midland at 6 p.m. today.

Sweetwater, ahead 26-24 at intermission, went for the first six minutes of the final period without a point as the Flainsmen gradually pulled away.

The Plainsmen converted all 12 of their free throw attempts during the game, but hit only 19 of 43 shots from the floor. And Tony Hamby, who led MHS with 16 points, had half of Monterey's 16 team rebounds during the contest.

Sweetwater, which hit 9 of 11 from the line but only 13 of 33 from the floor, was led by Evert Todd with 18 points.

David Davidson, who hit 5 of 11 from the floor, finished with a dozen points for the Plainsmen and Ehlo added 10.

In another game, Willie Powell scored 14 points, Rodney O'Neal 13 and Alvin Harris 10, as Estacado Matadors upped its season record to 7-1 with a 77-52 first-round victory over Fort Stockton.

The Matadors will play San Angelo today at 3 p.m. in the next round of action.

Estacado took a 14-5 lead at the end of one quarter and stretched it to 33-19 at halftime. The count was 56-33 at the end of three periods.

Fort Stockton was led in scoring by Ricky Taurez, who had 13 points and was the only player to score in double figures for the Panthers.

Estacado won easily, despite committing 24 fouls to Fort Stockton's 11.

"We were able to play all 10 kids, and all of them got to play a good bit," Estacado coach J.J. Wood said. "This should help us down the line."

Midland High edged Abernathy 87-84 in the Canyon Reef Tournament. Hickey had 23 for Midland, while Pope had 14 points for Abernathy. San Angelo ripped Pecos 75-56, with Rene DeLeon getting 21 points for the Bobcats and Kevin Doran 23 for Pecos.

Snyder rapped Lake View 59-45. Randy Courtney had 16 points for Snyder. Doug Martin sparked Lake View with 14. Wichita Falls Hirschi defeated Odessa High 67-58. Penida had 17 points for the winners. Edwards led Odessa with 20.

## Colorado City

Both the Stanton boys and girls wound up on the right end of the score in the CC event. Todd Smith led the Buffs with 20 points in their win over Wylie 44-39. The Stanton fems downed Coahoma 48-40.

**ESTACADO 77, FORT STOCKTON 52**

EHS — Davis 3-0-6, Gibson 2-3-7, Giddens 3-0-6, Harris 5-0-10, O'Neal 4-3-11, Dunn 1-0-2, Powell 7-0-14, Chatham 4-0-8, Turner 3-0-6, Ivory 3-1-7, Totals 35-7-77

FSHS — Client 1-2-4, Gutierrez 1-0-2, Selmon 3-6-12, Fisher 1-0-2, Taurez 4-5-13, Gonzales 0-2-2, Large 2-1-5, McIvor 3-1-7, Thomas 2-1-5, Totals 17-18-52.

| | | | | |
|---|---|---|---|---|
| Estacado | 14 | 19 | 23 | 23 — 77 |
| Fort Stockton | 4 | 15 | 14 | 19 — 52 |

Total Fouls — EHS 24, FSHS 11. Fouled Out — Turner, McIvor.

**MONTEREY 50, SWEETWATER 41**

MONTEREY — Tony Hamby 7-2-16, DAvid Davidson 5-2-12, Craig Ehlo 2-6-10, Keith Jenkins 3-0-6, David Key 2-2-6. Totals 19-12-50.

SWEETWATER — John Medlicott 1-0-2, Larry Hillis 0-0-0 Ronald Crausbay 2-0-4, Mark Duncan 0-3-3, Paul Layfield 3-2-8, Johnny Cunnings 2-0-4, Matt Patterson 1-0-2, Evert Todd 7-4-18. Totals 16-9-41.

| | | | | |
|---|---|---|---|---|
| Monterey | 12 | 12 | 14 | 12 — 50 |
| Sweetwater | 10 | 16 | 9 | 6—41 |

FOULED FOUL — None. TOTAL FOULS — MHS 13, SHS 11.

## Bees Triumph

PLAINVIEW (Special)—The Wayland Baptist Queen Bees defeated Odessa College 71-55 Thursday night.

Dede Carrington led the winners with 20 points, while Kathy Fuller added 13. Irene Garcia topped Odessa with 15 points.

## Tulia

Lockney, Slaton, Canyon and Tulia took first-round victories in the girls' division of the Tulia Tournament.

Lockney topped Dimmitt 56-49. Sheila Hrabeck had 29 for the winners. Nancy Sandoval had 25 for Dimmitt. Slaton rapped Friona 67-46. Lynn Webb had 21 for Slaton. Rhonda Parsons had 25 for Friona.

Canyon blasted Farwell 81-20, with Merry Johnson scoring 26 for the winners. Paula Christian scored 12 for Farwell. Tulia dropped Kress 50-36. Rhonda Hale scored 31 for the winners. Kayleen Harris paced Kress with 15.

In the boys' division, Lockney strapped the Tulia JV 63-34. Danny Clark led Lockney with 14 points. Steven Lackey had 11 for Tulia's JV. Also, Farwell tripped Phillips 57-52. Mark Young had 16 for Phillips. Russ Jones had 20 for Farwell.

Friona edged Slaton 50-49. Kevin Kothman led the Chieftains with 17 points. Jerome Whaley had 15 for Slaton.

The Tulia boys got a 29-point performance from Mark Buchanan as they defeated Kress 79-66 in the Tulia Tournament. Michael Williams tossed in 27 for Kress.

## Ropes

New Deal, Whiteface, Dawson and Union took victories in the girls' bracket of the New Deal Tournament.

New Deal downed Meadow 64-32. Vickie Teal had 21 points for New Deal. Sandy Mason had nine for the losers.

Whiteface defeated Seagraves 50-44. Dianne Smith had 27 for Whiteface, and Sherry Berry had 14 for Seagraves. Dawson defeated Spade 54-44. Sylvia Cardona had 20 for Dawson. Vicky Mills had 25 for Spade.

Union dropped Ropes 50-44. Kathy McNeil had 24 for Union. Regina Melton had 22 for Ropes.

In the boys' division, Meadow rapped New Deal 67-48. Whitey Bennett had 16 for Meadow, and Kerry Miller had 16 for New Deal. Levelland's JV topped Whiteface 110-75 as Dennis Phillips led the winners with 34 points. David Feitz sparked Whiteface with 28.

Spade downed Dawson 65-54. Lynn Cowan had 28 for the winners. Roger Bennett had 24 for Dawson. Ropes ripped Union 81-43. Gary Means had 24 for Ropes. Les Wilks scored 16 for Union.

Today's schedule:

GIRLS—10 a.m.—Meadow vs. Seagraves; 1 p.m.—Spade vs. Ropes; 4 p.m.—New Deal vs. Whiteface; 7 p.m.—Dawson vs. Union. BOYS—11:30 a.m.—New Deal vs. Whiteface; 2:30 p.m.—Dawson vs. Union; 5:30 p.m.—Meadow vs. Levelland JV; 8:30 p.m.—Ropes vs. Spade.

## Denver City

Eunice, Monahans, Andrews and Denver City took first-round victories in the Denver City boys tournament.

Eunice (N.M.) routed the Denver City JV 80-52, with Don Spence scoring 16 points for the winners and Roderick Williams 14 for the losers. Clifton Smith scored 36 points to lead Monahans past Artesia (N.M.) 82-72. Richie Price had 31 for the losers.

Lance McClain scored 17 points to spark Andrews to a 66-59 win over Seminole. Glenn Stephens had 16 for the Indians. Denver City nipped Kermit 53-51. Ricky Rodriguez topped DC with 17, while Joe Dominguez had 14 for Kermit.

Today's schedule:

2:30 p.m.—Denver City JV vs. Artesia; 4:15 p.m.—Seminole vs. Kermit; 6 p.m.—Eunice vs. Monahans; 7:45 p.m.—Andrews vs. Denver City.

## Idalou

At the Idalou Tournament, both the Idalou boys and girls opened with first-round victories.

Page Burelsmith and Ricky Hobbs both collected 13 to lead Idalou to a narrow 50-48 win over Plains. Iranda Spear hit 20 as the Idalou fems down Plains 60-27.

In other boy's action, Martin Glasser bucketed 18 , however Lorenzo fell to Roosevelt 72-58 as Charles Burse canned 27 for the winner; Larry Giles hit 12 points to pace Shallowater to a 53-41 win over McAdoo; and Lloyd Strong tossed in 42 to help Frenship defeat Petersburgh 42-41. Hitting for Petersburg was Quinton Berry with 21

Fem play saw, Roosevelt defeat Lorenzo 53-38, Shallowater down McAdoo 40-27, and Frenship whip Petersburg 57-27. Leading scorers were Debbie Parker of Roosevelt with 27, Tanya Hancock of Lorenzo with 14, Linda Stanton of Shallowater with 18, Sue Pullen of McAdoo with 14, Tanya Ive of Frenship with 22 and Janice Perry of Petersburg with 8.

## Sudan

New Home put the hex on host Sudan in the Sudan Tournament as the boys triumphed 79-66 and the girls won 51-48. Leading New Home were Rena Burrow with 21 and Marty McLintock with 36. Pacing Sudan were Edgar Tamplen with 22 points and Kelly Hargrove with 23 points.

The Dimmitt JV whipped O'Donnell 63-42 behind the 16-point out put of Stewart. Hancock bucketed 12 points for O'Donnell.

Jeromevis hit 18 points to lead Cotton Center to an easy over the Sudan junior varsity. Carl Scott led Sudan with 14 points.

Wilson edged Amherst as Nava bucketed 19 for the winners and Jones 12 points for the losers.

In other girl's action, Cotton Center, behind Sageser's 14 points, downed the Sudan JV 48-19. for Sudan was Martinez with four.

Bednarz bucketed 20 points to pace Wilson over Amherst-31. Amherst's Cowan had 14 points.

Tina Roland paced the Dimmitt JV with 16 points in its win over O' Donnell 39-33. O'Donnell's Marsha Barton had 20 points.

## Paducah

Valley girls clipped Chillicothe 100-45 in the Paducah tournament. Price hit 48 points for the winners. Crowell girls dropped Floydada 46-35, despite 12 points each by Davis and Cuppy for Floydada.

Vernon girls overwhelmed Quanah 60-24, and Motley girls won 50-46 over Paducah. Burns had 21 for Paducah, and Pitts netted 23 for Motley.

Paducah boys won over MOtley 64-57, with Moseley getting 18. Turner scored 21 for Motley. Crowell boys won 100-65 over Floydada. Coleman netted 18 points for the Whirlwinds.

Valley boys won over Chillicothe 54-35, and Vernon dropped Quanah 79-61.

## Whitharral

In the girls' division, Smyer defeated Pep 41-31, Anton ripped Bledsoe 57-34, Three Way dropped Wellman 51-38 and Whitharral downed Loop 59-38.

In the boys' bracket, Pep defeated Smyer 57-42, Anton smashed Bledsoe 77-33, Three Way tripped Wellman 59-50 and Whitharral strapped Loop 67-33.

## *MHS Girls Blitz Abilene*

ABILENE (Special)—Marilyn Beckner and Sherry Davis had 16 points each, and Margaret Grennell scored 14 to lead Monterey's girls to a 50-30 win over Abilene High Thursday night.

Monterey 6-1, led by only 13-10 at the end of the first quarter, but pulled away to a 27-16 halftime advantage and led 38-20 at the end of three periods.

**MONTEREY GIRLS 50, ABILENE 30**

MHS—Beckner 5-6-16, Davis 8-0-16, Grennell 7-0-14, James 0-1-1, Crow 1-1-3, Totals 21-8-50.

AHS—Washington 4-3-11, Brooks 5-2-12, Baldwin 1-0-2, Grant 2-0-4, Whisenhunt 0-1-1, Totals 13-4-30.

| | | | | |
|---|---|---|---|---|
| Monterey | 13 | 14 | 11 | 12 —50 |
| Abilene | 10 | 6 | 4 | 10 —30 |

Total Fouls—M 16, A 13.
JV Game—Monterey 63, Abilene 14.

## *Greenwood*

Klondike, Rankin, Borden County and Sundown took victories in the first round of the girls division of the Sundown Tournament.

Klondike topped Grady 72-46. Faye Welch had 30 for Grady. Paige Echols had 37 for Klondike. Rankin topped Forsan 66-53. J. Clagens had 24 for Rankin. J. Pointer had 17 for Forsan.

Borden County topped Sundown 49-38. Griffin had 22 for the winners. Carpenter had 16 for the losers. Greenwood ripped Ira 72-39. G. Anderson scored 35 for Greenwood. Paula Hughes had 17 for Ira.

In the boys' bracket, Grady nipped Klondike 52-49. Prgchee had 20 for Grady. Stephans had 13 for Klondike. Forsan outdid Rankin 68-63 in an overtime game. Lynn Parker led Rankin with 26, while R. Crecar had 17 for Forsan.

Sundown rapped Borden County 63-44. Carpenter and Smith had 17 each for Sundown. Dyess had 12 for orden County. Greenwood defeated Ira 56-37. Joe Mobley had 20 for the host team. Joe Hall led Ira with 10.

With the aid of Jeannie Echols' 37 points, Klondike whipped Grady 72-46. Grady's Fae Welch notched 30.

The Klondike boys fell to Grady 52-49. Leading scorers were David Cox of Klondike with 14 and Ronald Cnee of Grady with 22.

Today's schedule:

GIRLS—10 a.m.—Grady vs. Forsan; 12:30 p.m.—Sundown vs. Ira; 3:40 p.m.—Klondike vs. Rankin; 6:30 p.m.—Borden County vs. Rankin. BOYS—11:45 p.m.—Klondike vs. Rankin; 2:15 p.m.—Borden County vs. Ira; 5:05 p.m.—Grady vs. Forsan; 7:55 p.m.—Sundown vs. Greenwood.

## CHS, DHS, EHS Win In JV Meet

Coronado, Estacado and Dunbar took first-round victories Thursday in the city Junior Varsity Tournament at Lubbock High.

Lubbock High will battle Plainview today at 2:30 p.m. in the final first-round game.

David Wilkerson's 13 points sparked Coronado to a 68-31 win over Morton. Marrin Trejo had 10 for Morton. Young scored 15 points to lead Estacado to a 78-72 triumph over Snyder. David Jackson had 27 for the losers.

Dunbar nipped Monterey 46-44. Raphael Scott had 15 for the Panthers, while Steve Wooten led Monterey with 17.

Action in the tourney will conclude Saturday night with the finals that begin at 8 p.m.

# Chaps Begin 'Second Season'

Lubbock Christian College begins its "second season" tonight, and coach Darrell Price has just the thing for the occasion: a new offense.

"Yes, we've been working a bit on it (the offense)," Price admitted Thursday following a 2½-hour workout in preparation for Bethany Nazarene and Oklahoma Christian.

The weekend series will be LCC's Texoma Conference openers, but the Chaparrals will be going against Oklahoma powerhouses that have a combined 16-1 mark.

"We've put in a new man-to-man offense," Price explained, adding "It's just the old baseline shuffle, but they seem to be running it pretty well. I know we'll look a lot better than we have been."

The "old" Chaps managed just one win in seven tries and their last game was a 124-81 blasting by Prairie Viewe, the second highest point totalan LCC team has ever surrendered.

"We should be able to get back better on defense now, and this new offense should relieve a little pressure. It's not that hard to teach but when you get out there in traffic and have had only four days to work on it . . . well, it may not be as effective as if we'd had a long time to work on it.

"It should allow us to get shots closer to the hole. It's a little less mechanical than what we were in, and if we'll play pitch and catch for a while we'll get the 12-footers."

Price will go with a pair of freshmen, 6-2 Gary Norris (11.1) and 5-11 Robert Watts (4.0) at the guards, with 6-3 freshman Lamar Sampy (14.1 points, 8.6 rebounds), 6-6 junior Mike Wrinkle (9.3 points, 6.6 rebounds) and 6-5 senior Mike Kahler (6.5 points) on the front line.

"There's no way we can match up physically with either team," Price said. "But sometimes you don't know about that sort of thing. It might make us play better."

# LCHS Triumphs In Tourney

RALLS (Special) — The Lubbock Christian High boys opened the Ralls Tournament on a high note by disposing of pesky Jayton 48-47.

Despite holding a 22-13 lead at the end of the first half, the Eagles had to hold off a late Jaybird rally to notch the win and enter round two against Littlefield, which downed Crosbyton 72-61.

After losing the lead, the Eagles battled back to go ahead Jayton with 1:30 remaining when Shawn Williams put on a scoring spurt which saw hime score six unanswered points.

Williams ended the game with eight points.

Leading Jayton were Harold Purser with 20 points and David Noles with 14 points.

In other boy's play, Littlefield downed Crosbyton 72-61 behind the 26-point punch of Tommy Twitty. Hitting for Crosbyton was Kelly Freere with 12 points.

Bridgett Hamilton poured in 34 points as Jayton whipped the LCHS fems 60-41. Leading LCHS was Beck Ainnius with points.

The Littlefield gals trounced Crosbyton 43-32, behind the 15-points of Wanda Williams. Edrie Rathael hit 14 for the losers.

**LCHS BOYS 48, JAYTON 47**

LCHS—Hailey 3-0-6, Perrin 1-0-2, Bryant 1-2-4, McConnel 6-0-12, Daniels 2-3-7, Mack 2-0-4, Randolph 1-1-3, Williams 2-4-8, Bowe 0-2-2, Totals 18-12-48.

JHS-Cleveland 4-0-8, Purser 9-2-20, Noles 7-0-14, Particle 1-1-3, Prince 1-0-2, totals 22-3-47.

| | | | | |
|---|---|---|---|---|
| Lubbock Christain | 6 | 16 | 10 | 16 — 48 |
| Jayton | 7 | 6 | 19 | 15 — 47 |

Total fouls—Lchs 10, JHS 17.


The Continental Room
a fine Restaurant for everyone
Luncheon, Dinner and Sunday Brunch
from our Dinner menu
Scampi Grand Mere $6.95
atop Metro Tower
Lubbock's tallest building
1220 Broadway 747-2583

Regency Scanners
Bring You the News...
While it's Happening!

• Hear it all—on 10 channels covering all 5 bands.
• Includes 2 meter "Ham" and extended UHF frequencies
• AC/DC operation—Listen-in at home or on the go.

Regency Model ACT-R-106
Only $129.00 Dealer Prices May Vary

See Your Regency Dealer:
LUBBOCK, TEXAS
Bob's CB Service, 4017 34th St.
Radio Lab, 1501 Ave. Q
Briercroft Center, 4902 50th St.
ANDREWS, TEXAS
Electronic Service Lab
BIG SPRING, TEXAS
Marquez TV
COLORADO CITY, TEXAS
Dossey CB Sales
Storee Corral
LAMESA
Scott's Elec. Lab.
MIDLAND, TEXAS
Chennel Cat Electronics
MORTON
Dexter's TV & Appl.
ROSWELL, N.M.
CB World
12-8

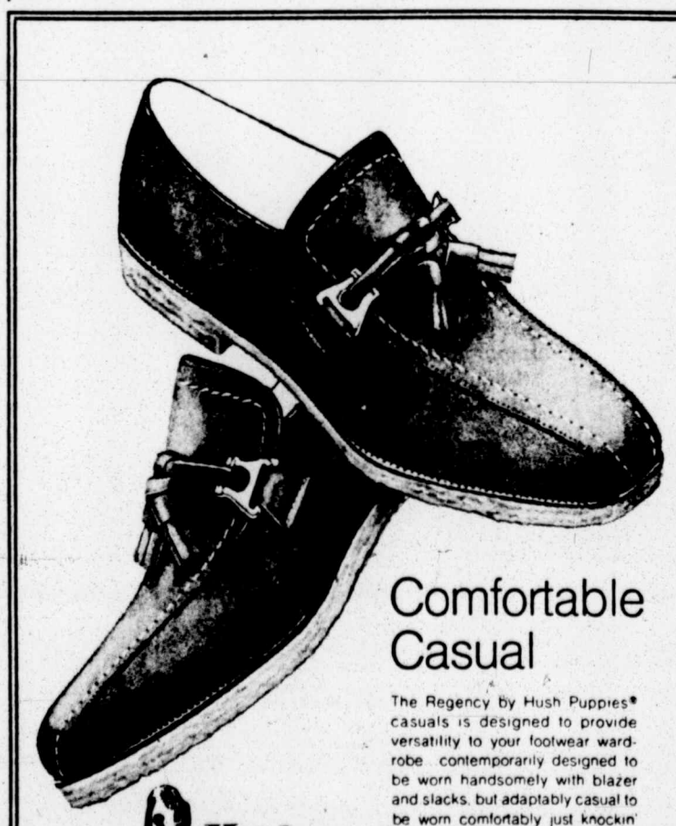

Comfortable Casual

The Regency by Hush Puppies® casuals is designed to provide versatility to your footwear wardrobe contemporarily designed to be worn handsomely with blazer and slacks, but adaptably casual to be worn comfortably just knockin' around. Available in rain and stain resistant Breathin' Brushed Pigskin® or smooth leather cowhide.

Hush Puppies
MAIN and AVE. J DOWNTOWN
Mallory's
50th and INDIANA Winchester Shopping Center
12-9

'78 MODELS AT $100 OVER DEALER'S INVOICE
Frank Brown Pontiac & Honda Leads the Way With Fleet Prices Every Day!
OVER 150 NEW PONTIACS & HONDAS WILL BE SOLD THIS MONTH!

15 '78 MODEL FIREBIRDS IN STOCK
We Don't Want to Pay Taxes on These Cars the 1st of the Year
LARGEST SELECTION OF GRAND PRIX'S IN WEST TEXAS! OVER 50 IN STOCK!
15 NEW HONDA ACCORDS IN STOCK

EXAMPLES

'78 SUNBIRD, Stk.#219
Sticker Price ..... $5659.44
Sale Price ..... $5002.00

'78 CATALINA SAFARI STATION WAGON, Stk. #76
Sticker Price ..... $7937.55
Sale Price ..... $6480.00

'78 GRAND PRIX, Stk. #167
Sticker Price ..... $6967.54
Sale Price ..... $5860.00

'78 PHOENIX COUPE, Stk. #205
Sticker Price ..... $5506.30
Sale Price ..... $4812.00

'78 BONNEVILLE 4 DR SEDAN, Stk. #220
Sticker Price ..... $7549.50
Sale Price ..... $6194.00

'78 LeMANS COUPE, Stk. #194
Sticker Price ..... $6463.78
Sale Price ..... $5443.00

"The Smaller Profit Man"
Sales Service 4637-50th Street
Frank Brown PONTIAC HONDA
Leasing Body Shop 799-3651
12-1

BEWILDERING—New Texas Tech head football coach Rex Dockery stares at the messages that covered a good portion of his desk Thursday. Dockery, since being named to the coaching post Tuesday night, has been busily trying to assemble a staff and get recruiting going in high gear. Dockery says that it will be at least a week before he can put together the majority of his staff and possibly the first of the year before it is completely assembled. (Staff Photo By Gary Davis)

# Gordie Admits End In Sight

BIRMINGHAM, Ala. (AP) — It took 31 years for Gordie Howe to score 1,000 professional hockey goals, and now, the Grand Old Man of the game hints at retirement.

Howe slammed a rebound into the net less than two minutes into Wednesday night's World Hockey Association game between his New England Whalers and the Birmingham Bulls before a crowd of 10,211 in the Coliseum.

Shortly after the game ended in a 6-3 conquest for the Whalers, Howe was asked about his future plans.

"I'll probably retire, but I always leave 10 percent open. I'll be a grandfather before long, and not many grandfathers play hockey."

Howe, who will be 50 in March, joined the Detroit Red Wings of the National Hockey League in 1946.

Mike Antonovich and John McKenzie drew assists on the milestone goal which beat Birmingham goalie John Garrett. Howe battled Bulls defenseman Dale Hoganson for the rebounding puck and scored on a power play at 1:36 of the first period.

"The goaltender I got it against is a really fine one," Howe said. "It's good to do it against one of the best in the game.

"Thank God it's over. It was a long-sought-after goal. It's nice to be over. Thank you."

Asked if he ever dreamed of reaching 1,000 goals back in 1946, Gordie replied:

"No way. Of course, it's every youngster's dream in Canada to play professional hockey. I looked and a lot of magazines, and hoped I could achieve something.

"In the beginning, my goal was to provide a proper house and a proper heater for my parents. My dreams have been realized. I just wanted to be lucky enough to have two suits."

Recalling his first goal, when he was 18 with the Red Wings, Howe said, "It was similar to tonight's. It was a rebound, and I scored against Turk Broda. It was a 3-3 game. I bet I wrote 50 letters to my family and friends describing that goal."

Howe tried for 10 games to get the elusive number, saying, "If I hadn't hurt my hand, I'd have had it before now. If I hadn't been getting the shots, I'd have been worried. But I had a lot of good chances before tonight. I couldn't get anything on the puck."

Howe's two sons also play for the Whalers. When Mark and Marty turned pro, Howe said, it changed his thinking about retirement.

"The game is still fun. My biggest thrill in hockey was when I laced on the skates with my sons. That and when my mom and dad saw me play for the first time."

The jubilance of the goal was limited to an on-ice celebration by Howe and his teammates and a stunned silence, then a standing ovation, from the crowd. The game was not stopped as anticipated, but Howe was given the record puck.

Where will the puck end up:

"If not in New England or at the Hockey Hall of Fame in Toronto, my wife has an idea to put together some of my things and tour the country in a van," Gordie said.

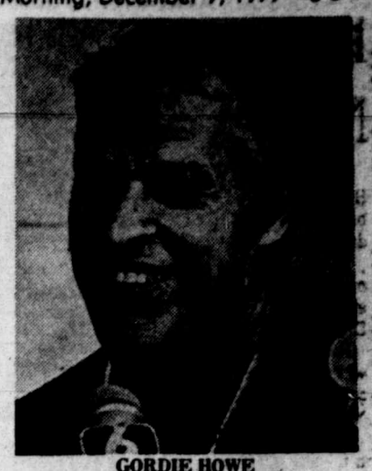

GORDIE HOWE

**GAP NARROWED**

COLUMBUS, Ohio (AP) — Donald Dancer has narrowed the gap on leading Herve Filion to just seven victories in the North American driving race this season.

# Baltimore Completes Trades, With Or Without Earl Weaver

HONOLULU (AP) — Does the left hand know what the right is doing when baseball teams make trades? Not always.

It certainly seemed like Baltimore swung two major deals behind Manager Earl Weaver's back at the winter meetings and the Orioles' pilot wasn't pleased at finding out after the fact about the shift of nine players

The Orioles announced their two swaps —a six-player deal that sent left-hander Rudy May and two other pitchers to Montreal for relievers Don Stanhouse and Joe Kerrigan and outfielder Garyu Roenicke, and a less significant three-player deal with Seattle—at the same moment late Wednesday.

In the midst of the ress conferences —one in the trade announcement room and the other in the hall—Weaver arrived on the scene. He was hopping mad.

"Couldn't you find me?" he shouted. "Didn't you know where I was?"

Baltimore brass including General Manager Hank Peters and super scout Jim Russo was clearly embarrassed by the sequence . Peters paraded Weaver out to a hotel balcony overlooking Waikiki Beach to try and calm the manager's ruffled feathers.

Actually, the Expo-Oriole deal had been cooking for some time with names being added and subtracted. When the two sides reached agreement, they announced the trade immediately, while Weaver was down the hall, otherwise occupied.

Weaver might have been steamed because the Expos now own two of his starting pitchers who contributed 32 victories to the Orioles' second-place finish in the American League East. Before obtaining May, 18-14 last season, Montreal had signed free agent Ross Grimsley, a 14-game winner. Also moving to the Expos in the trade with Baltimore were Randy Miller, who pitched in 61 games for Rochester of the International League last season, and a minor league hurler, Bryan Smith.

In exchange, the Orioles received the Montreal bullpen— Stanhouse, who won 10 games and saved 10 others for the Expos last season, and Kerrigan, who won three and saved 11.

In the deal with Seattle, Baltimore sent pitcher Mike Parrott, a 15-game winner at Rochester last season, to the Mariners for outfielder Carlos Lopez and pitcher Tommy Moore.

Wednesday's most interesting deal was the sale of pitcher Andy Messersmith by the Atlanta Braves to the New York Yankees for $100,000. Messersmith is the man who successfully tested and shattered the reserve rule and opened the gates for the flood of high-priced free agents.

Two years ago, when Messersmith won his freedom, he came within a whisker of signing with the Yankees. A contract agreement was scribbled on a cocktail napkin but the deal fell through at the last moment and the pitcher wound up with the Braves instead, signing a three-year, $1 million deal.

Messersmith was 11-11 in his first year in Atlanta and then 5-4 in 1977 before hurting his arm and undergoing surgery. At 32 and coming off the operation, he must be labeled a question mark. New York knows that.

"We're taking him as is," said Gabe Paul, the outgoing Yankee president.

The deal officially was announced Thursday morning, some 14 hours after it had been leaked in lobby conversation.

For the Braves, the deal relieves owner Ted Turner of Messersmith's huge contract. Now he'd like to unload some other large-sized salaries like outfielder Gary Matthews, a free agent pickup who cost Turner a $10,000 fine and one-year suspension from baseball for tampering last winter, or first baseman Willie Montanez.

Other trade rumors still circulating include San Diego slugger Dave Winfield, National League batting champion Dave Parker, New York Mets pitcher Jerry Koosman and several other front line players.


DISC BRAKE SPECIAL
PRICES INCLUDE NEW DISC BRAKE PADS ON FRONT WHEELS AND LABOR.
$19.95
BROWN TIRE COMPANY
15th & Ave. L
762-8307
M & M Service

12-9


# Celtics Seeking New Faces

BOSTON (AP) — The floundering Boston Celtics are seeking new faces in the trading mart.

"We're looking to better the ball club," said coach Tom Heinsohn Thursday after a team practice. "We're in the process of making moves.

"Conversations (about trades) are going on all the time. This is not a stand-pat situation like the Celtics teams of old."

Boston, 8-15 after an increasingly rare National Basketball Association victory Wednesday night over Kansas City, made a small move Thursday.

The team cut reserve forward Steve Kuberski and actiated guard Kevin Stacom, who had been released a week ago.

However team officials indicated bigger changes are planned.

"We're definitely inclined to make a move or two," Celtics owner Irving Levin was quoted as saying after the Kansas City game.

As Boston prepared to face the NBA champion Portland Trailblazers at Boston Garden Friday night, Heinsohn said he will continue to experiment with his starting lineup. Only center Dave Cowens has been a constant member of that group.

The lineup is significant, Heinsohn said, "because it has to do with who may stay with the ball club."

He declined to elaborate on which players are in trouble with the team.


need an extra hand?
LEVERWRENCH®
Model 10
●Automatic Size Adjusting
●Rubber Grips
●Made of Hardened Carbon Steel
●Vise-bracket Available
ONLY ..... $5.19
WATCH OUR WINDOW DISPLAY FOR SPECIAL--OF—THE—MONTH!
MacAUSTIN, INC.
1701 Texas Ave. 747-4331
11-30



SPORTY GIFT IDEAS:
JOHN POMER SPORTSWEAR
AT SAVINGS OF 1/3
reg. $18-$110

Presenting one of our most popular sportswear groups at pre-Christmas savings of 1/3! It's the smart time to buy him several combinations he'll enjoy for months to come. From turtlenecks to sport tops, from slacks to shirts...a current fall group at savings you won't want to miss!

MENS

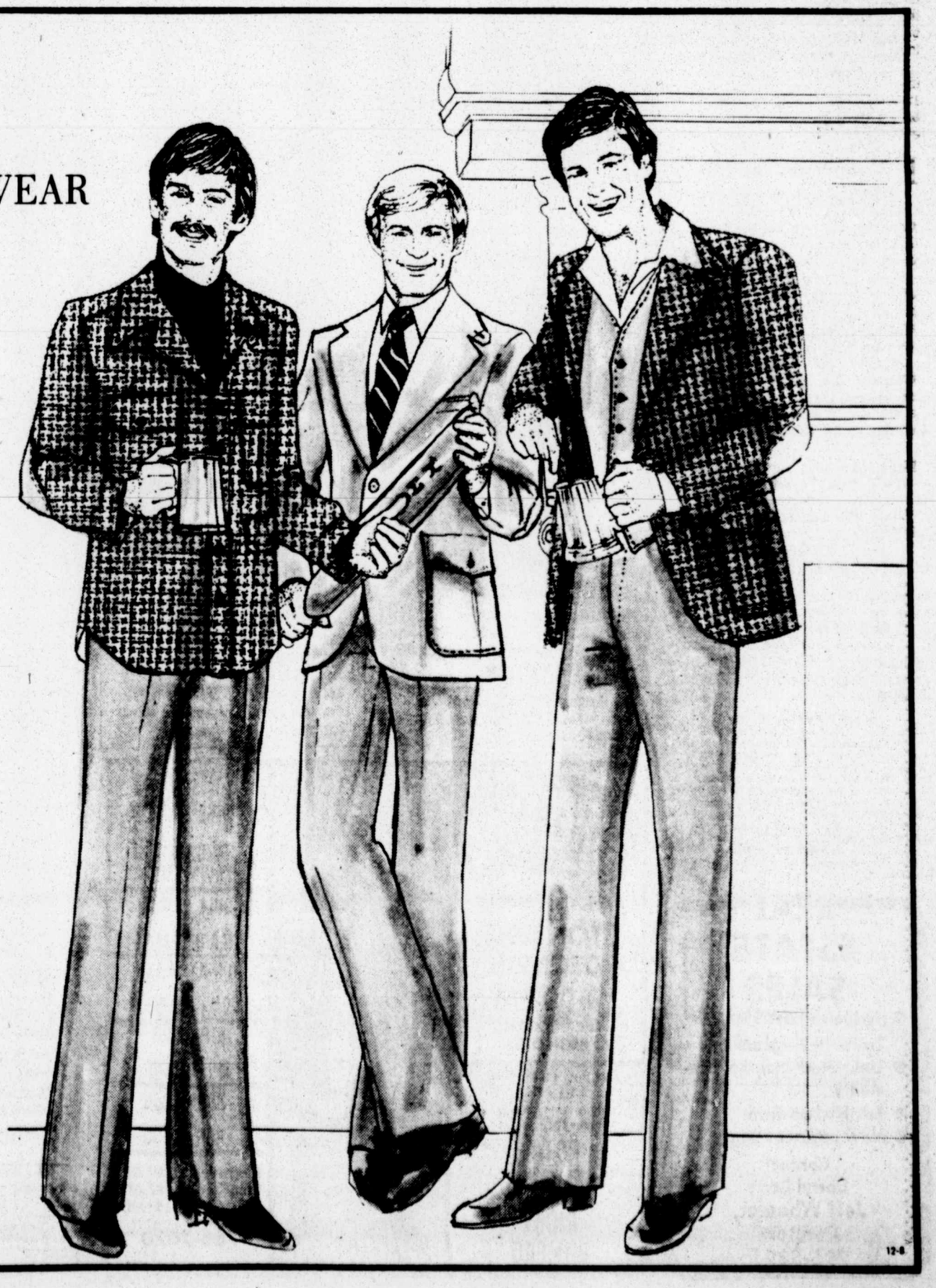

A SPECIAL GROUP OF MENS FAMOUS LABEL SHOES
NOW $45
values from $57.50-$92

DUNLAPS
CAPROCK SHOPPING CENTER

SHOP DUNLAPS 10 'TIL 9!
12-6

ON THE MOVE — Seagraves halfback Clarence Davis is shown in action against Sunray during the Class A quarter-finals at Lowrey Field last Friday. Davis, a senior, carried 21 times for 137 yards and a TD in the 33-7 win. Seagraves will meet Wall at 8 p.m. Friday in Snyder in the semifinals. (Staff Photo by Milton Adams)

# Blyleven, Matlack Part Of 11-Player Switch

HONOLULU (AP) — A trade of awesome proportions involving four teams and 11 players rocked baseball's winter meetings Thursday night.

Pitchers Bert Blyleven and Jon Matlack and sluggers Willie Montanez and Al Oliver were the key players in the deal involving the New York Mets, Texas Rangers, Pittsburgh Pirates and Atlanta Braves.

In the deal, the Braves first sent Montanez to Texas in exchange for pitchers Adrian Devine and Tom Boggs and infielder Eddie Miller. Then the Rangers shipped Montanez and outfielder Tom Grieve and a player to be named later to the Mets for Matlack and John Milner.

Texas then swapped Milner and Blyleven to Pittsburgh for Oliver and minor league infielder Nelson Norman.

Blyleven, a strapping right-hander who was acquired by the Rangers from Minnesota two years ago, had a 14-12 record with a 2.72 earned run average last season. He recently signed a long-term contract with Texas which included deferred payments that will obligate his new team well into the 1990s.

The other high-salaried player in the deal was Montanez, a slick-fielding first baseman who batted .287 with 20 home runs and 68 runs batted in for the Braves last season. In seven full major league seasons, Montanez, who earns a reported $300,000 a year, has hit 102 home runs for Philadelphia, San Francisco and Atlanta.

To get him, the Mets surrendered first baseman-outfielder Milner, who batted .255 with 12 home runs and 57 runs batted in, and Matlack, a stylish left-hander who suffered through a disappointing 7-15 season in 1977.

In addition to Montanez, the Mets obtained Grieve, an outfielder. Grieve batted .225 in 79 games for the Rangers last season.

Texas obtained Matlack to replace Blyleven in the starting rotation and also got Oliver, a consistent .300 hitter in 10 seasons with the Pirates. He hit .308 with 19 homers and 82 RBI last season.

To compensate for the loss of Oliver and Norman, Pittsburgh got Blyleven and Milner.

The Braves' end of the deal supplied them with Devine, who had an 11-6 record with 15 saves for the Rangers; Boggs, who split the season between Tucson and Texas, and Miller.

The deal was the biggest transaction completed in recent memory and was the first that included players holding complicated, long-term, expensive contracts.

The mammoth trade rested on the approval of the Mets, who spent a considerable amount of time thinking it over before agreeing. Texas owner Brad Corbett paced the lobby of the convention headquarters, awaiting word on their decision.

"I hope the Mets don't foul it up," Corbett said.

# Eagles

(Continued From Page One)

year when he carried 241 times for 1,338 yards and scored 21 TDs.

Now, however, he's just as valuable as a lead blocker for McCormick and Davis. Still, though, he's carried 158 times for 842 yards, 12 TDs and 4 PATs this year, including 49 assignments for 208 yards and three TDs in the playoffs.

That has lifted his career total to 522 carries for 3,156 yards and 43 TDs. His playoff total reads 743 steps.

Seagraves has gained almost 1,000 yards more on the ground this year (4,500 to 3,620) than Wall. However, the Hawks have thrown for 406 yards (21-70, seven TDs).

Eagle signal caller Dennis Middleton hit 19 of 35 tosses for 388 yards and seven TDs during the regular season.

Winner here will meet winner of the Arp-East Bernard game in the finals next week. Arp (11-2) and East Bernard (12-1) will play tonight at 8 at College Station.

SEAGRAVES — 49 Eunice, N.M., 6; 32 Sundown 6; 33 Roosevelt 21; 49 Lorenzo 21; 29 Ozona 6; 49 Wink 6; 41 Shallowater 0; 55 Plains 0; 35 O'Donnell 0; 21 Marfa 15 (bidistrict); 25 Haskell 3 (Regional); 33 Sunray 7 (Quarter-finalS). TOTAL: 13-0-0, 402-85.

**SEAGRAVES EAGLES (12-0)**

OFFENSE — QB — Dennis Middleton (145, Sr.). FB — Mike Hoover (195, Sr.). RHB — Steve McCormick (175, SR> LHB — Clarence Davis (185, Sr.). LE — Wendell Griffin (158, Sr.). RE — Wesley Smith (186, Sr.). C — Tommy McKinzie (145, Sr.). G — David Welch (145, Sr.) and Whitney Williams (176, Sr.). T — Daylan Sellers (210, Sr.) and Amadeo Gonzales (205, Sr.).

DEFENSE — LE — Smith; LT — Sellers; NG — Mike McCormick (190, Soph). RT — Williams; RE — Welch. LBs — Steve McCormick, Hoover. SEC — Griffin, Mike Middleton (154, Jr.), Davis, Keith Ellerd (140, J r.).

HONORED — Hutch Hailey, an all-city running back from Lubbock Christian High, has been named as a honorable-mention performer on the private school's all-state football team as selected by the Houston Post. Hailey, although injured much of the year, rushed for 683 yards on 95 carries.

# Campbell: First Longhorn Ace To Garner Heisman Award

(Continued From Page One)

met them personally but it seems like I know them because every Sunday when I get out of church, I come home and watch them on television."

In addition to the Heisman, six new sister awards were presented to some of the nation's outstanding players.

Campbell, of course, also was named the top running back over Miller and Charles Alexander of Louisiana State.

MacAfee was voted the top offensive end over Wes Chandler of Florida and Ozzie Newsome of Alabama, while tackle Chris Ward of Ohio State was named the No. 1 offensive lineman over Michigan guard Mark Donahue and MacAfee.

Ross Browner, MacAfee's Notre Dame teammate, was named the top defensive lineman, beating Texas tackle Brad Shearer and Kentucky end Art Still.

The top linebacker trophy went to UCLA All-American Jerry Robinson over Tom Cousineau of Ohio State and Gary Spani of Kansas State, while Zac Henderson of Oklahoma was voted the top defensive back over Luther Bradley of Notre Dame and Dennis Thurman of Southern California.

# *Religion, Mother Important To Earl*

AUSTIN, Tex. (AP) — Texas' Earl Campbell worships his mother — as well as the Lord — but the Lord apparently won out when Ann Campbell tried to persuade her son not to play football in high school.

"I dis-encouraged Earl," says Mrs. Campbell, a widow who has raised 11 children, "but he always loved football."

Campbell, a daily Bible reader who prays before each game, says of the extraordinary talent that made him the 1977 Heisman Trophy winner, "The way I look at it, it's a gift that God gave me and this is what I am meant to do."

Campbell got religion at Hopewell Baptist Church No. 1, near the Campbell's five-room unpainted frame house outside of Tyler, and it remains, with his love for his mother, the major influence in his life.

Campbell even thought once of becoming a Baptist minister.

Now, the athletic dining hall doesn't close on Sunday until Campbell and his twin brothers, Tim and Steve, return from services at Austin's Olivet Baptist Church.

"I'm just happy that I realize who the Supreme Being is," says Campbell. "Without him, I don't feel I could do anything. With him, I feel I could just move 'em out."

Campbell recovered from a severe thigh injury that held him to half speed last year to win the 1977 college rushing and scoring championships with 1,744 yards and 114 points. A total of 1,054 of those yards came after at least one would-be tackler hit him.

Athletic Director Darrell Royal, who coached Campbell for three years in a 20-year career at Texas, says Campbell has to be greatest player in the school's history.

He also has been one of the more popular, patiently signing autographs and speaking at banquets and club meetings. No one can remember seeing him angry.

Campbell's teammates call him "the father of the team," and he is serious and diligent.

He dieted from 242 to 220 pounds prior to this season, with a regimen that included 200-300 situps a day. Although he barely had a C average in high school, he has flunked only one college course — English — and has made mostly B's and C's. He will lack only four courses to get a degree in communications after the spring semester.

Campbell has had the same girlfriend, 21-year-old Tyler nurse Reuna Smith, since the ninth grade, and he celebrates Texas football victories by watching television in the dormitory. He's especially fond of Clint Eastwood reruns.

He drinks root beer, and he and his girl were once told to leave a bar because they refused to order an alcoholic drink.

Now it's on to pro football as a certain first-round draft choice.

He says he will take part of his pro money and buy a new house for his mother, who raises roses for a living.

"I'm going to do everything in my power to see that the remainder of my mother's days will be the happiest days of her life," says Campbell. "If you ever loved anybody so much that when you talk about them it gives you tingles inside, well, that's the way I feel about my mom."

"If Earl would like me to have something better," says Mrs. Campbell, "I do think I could enjoy being just a little more comfortable."

## WF Mentor Prefers Coaching, Not Office

WINSTON-SALEM, N.C. (AP) — Wake Forest golf coach Ron Roberts has left the school rather than accept reassignment to other duties, clearing the way for former coach Jesse Haddock to take over his old job, school officials announced Thursday.

Roberts came to Wake Forest last year after being coach at Georgia Southern, when Haddock left to take the coaching job at Oral Roberts University. Haddock left ORU a short time later.

## Tech Fem Cagers Top ACU 82-74

ABILENE (Special)—Cheryl Greer scored 21 points and Karla Schuette and D'Lynn Brown added 16 and 13, respectively, to lead Texas Tech's women's basketball team to an 82-74 victory over Abilene Christian Thursday night.

Tech hit 58 per cent of its shots from the floor, while ACU hit only 36 per cent.

ACU led 36-35 at the end of the first half, but Tech settled down on offense in the second half and went on to the victory.

Tech's next action will be at 3 p.m. Saturday against New Mexico State in the Tech Women's Gym.

EARL CAMPBELL
...TOPS IN THE COUNTRY

FOR DAD
THIS CHRISTMAS
SKIL ORBITAL SANDER
With Dust Pick-Up Kit
Model 459-4 $29.99
BRANDON & CLARK ELECTRIC
747-3861 38th & H

4:30-7:00 Daily
9-7 Sat.
McCULLOCH
HARPER REPAIR SERVICE
2424 B Texas Ave.
744-4931
12-4

Woolco
We want to be your favorite store
DISCOUNT SPECIALS
While Quantities Last!

"Run with Number 1"
MIDLAND CB 40 CHANNEL SALE! T.M.
Save $141.07
Midland In-Dash Modular Mobile CB With AM/FM Stereo.
INCLUDES ALL THESE EXTRA ACCESSORIES AT NO EXTRA COST!
- Full size push-to-talk mike with coiled cord
- Microphone clip
- Mobile mounting bracket
- All hardware
- Owner's manual
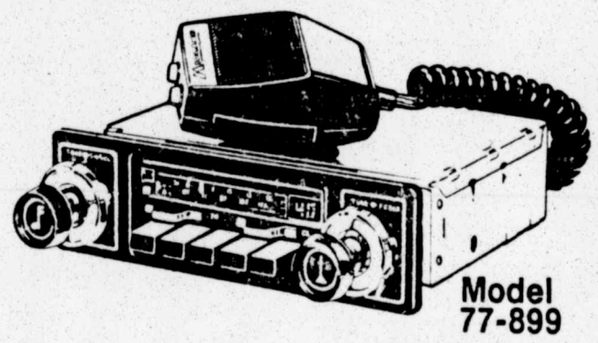
Model 77-899
$118.88
- "Works" install securely in trunk.
- AM/FM/Stereo controls mounted in-dash.
- On-mike channel change and squelch.
After Sale $259.95

COBRA 77X
68.88
●A Full 40-Channels ●Adjustable squelch ●Switchable noise limiter ●Illuminated RF/Signal meter ●PA capacity ●Dynamike

COBRA 32 XLR
99.95
●A full 40-channels ● Maximum legal 4-watt output ● Digital LED channel selector ● Delta Tune ● Detachable dynamic mike ● SWR & signal meters ● Switchable noise blanking & limiting ● Dynamike ● PA capacity ● External speaker jack.
● Plus Scan Alert (let's you automatically monitor emergency channel 9)

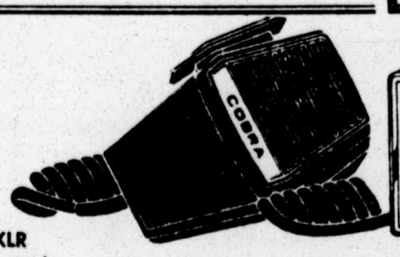
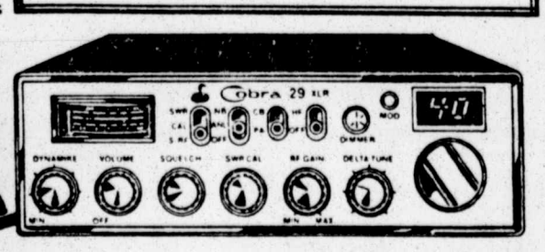
COBRA 29 XLR
●A full 40-channels
●Maximum legal 4-watt output
●Illuminated LED digital channel selector
●Dimmer control ●Dynamike
●High frequency (HASH) filter
●Adjustable squelch ●Delta Tune
●Detachable mike ●PA capacity
●SWR & signal meters
●Switchable noise limiting/noise blanking
$118.88
IT'S EASY TO SHOP WOOLCO
Time Payment and Layaway Plans Available
SHOP WOOLCO 9:30 AM to 10:00 PM — MONDAY THRU SATURDAY
3701 50th Street and Memphis Avenue
Lubbock, Texas
BUY WITH CONFIDENCE! SATISFACTION GUARANTEED!
12-6

"MY ENGINE RAN WHEN IT WAS OFF
I'd switch the ignition off but the engine wouldn't stop. Instead it sputtered, rocked and coughed. Then I discovered WYNN'S® SPIT-FIRE. Now my troubles are over," writes a happy user. Yes, engine "after run" caused by heavy carbon build-up can be not only exasperating, but downright dangerous mechanically. So be kind to your car and yourself Add a can of WYNN'S SPIT-FIRE to your gas tank today. Now available at all GLOBE STORES
12-9

REAL ESTATE SALES
● Exclusive Fast Start Training Program
● Unlimited income possiblity
● Established firm
● Now interviewing
Contact
Darryl Berry
Jeff Wheeler,
Realtors
795-5221
12-3

WRESTLING
LUBBOCK FAIR PARK
TONIGHT
DEC. 9th
8:00 PM
NICK ROBERTS PROMOTER
WORLD JR. HEAVYWEIGHT TITLE MATCH
SIR NELSON ROYAL
CHAMPION
VS.
RICKY ROMERO

TAG—TEAM
THE ANGEL & THE BRUTE
VS.
TED DIBIASE & ERVIN SMITH
BULL RAMOS
VS.
REGGIE PARKS
JOHNNY STARR
VS
DON KERNODLE
RIP HAWK
VS.
MR. OMONI
BOB ORTON
VS.
DON FARGO
Ringside ..... $3.50
Bleacher ..... $2.50
Kids 6 to 12. $1.00
765-7070
12-9

UPSTAGED BY DOG –Baseball great Willie Mays took on a new role Thursday as Santa Claus during a party at a New York restaurant publicizing the Colgate Women's Games, starting Jan. 7. But Mays was upstaged by one of his co-Santas, Sandy, the canine star of Broadway show "Annie". Beth Austin of the show "Sly Fox" views the exchange between Mays and Sandy. (AP Laserphoto)

# 'Say Hey' Willie Fails To Hide Behind Beard

NEW YORK (AP) — Willie Mays, who delighted millions with his home runs and basket catches while a baseball Giant, was upstaged Thursday by a dog.

Maybe it was understandable. Who would recognize "Say Hey" Willie behind that false white beard and with that crazy red fur hat on top of his head?

Willie, now a public relations figure with the New York Mets and a few commercial companies, played Santa Claus for a small group of young girls pointing to the fourth annual Colgate Women's Games, starting Jan. 7-8.

Some 20,000 girls and young women of various ages will compete for track and field prizes in the event, the finals scheduled March 13 at Madison Square Garden.

Willie was tapped for the role of Santa Claus at a kickoff Christmas Party at a midtown restaurant. Andrea McArdle, star of the Broadway show "Annie," also was scheduled to attend but she was stricken with influenza.

So she sent her dog, "Sandy," a furry mongrel mutt owned by Bill Berloni. Sandy earns $450 a week for his stage performance, enough to buy a lot of hamburger.

A plate of raw hamburger was set before the animal and Mays as the two posed for photographers. Beth Austin, who has the feminine lead in the play "Sly Fox" opposite Robert Preston, occasionally reached over to give both the dog and baseball player a kiss.

Willie fed the hungry dog handfuls of raw meat. The dog showed appreciation by licking Willie on the cheek.

"I didn't mind," said the baseball Hall of Famer. "This dog is a celebrity."

Mays, in his Santa Claus disguise, was also asked to pose with some of the young competitors, most of them looking to be preteenage.

"No, none of them asked me for any dolls or things like that," Willie said afterward. "Kids today are pretty sophisticated. They know that the real Santa Claus has a bigger stomach than I have and is white."

Willie played his role well, never once showing a sign of impatience.

"I like this," he said. "It is fun. I like people."

Mays said he has had a busy winter, flying between the East and West Coasts and playing in periodic pro-amateur golf tournaments.

"I see Joe DiMaggio a lot," he said. "We live the same sort of life now. I told him the other day, 'Joe, you're doing more and looking younger than you ever did.'

"He is, too. Every time you flip on a television set, there is old Joe selling coffee or telling people how to bank their money. He is something. He has really managed to mature gracefully."

Restless to get to spring training—"It always was fund for me," he said—, Willie insisted that he had no regrets because he missed the current free agent boom in baseball.

"I never look back," he said. "I had a great 20 years. I wouldn't want to change a second of it."

# Beck Leads All-District

The Perryton Rangers totally dominated the District 1-AAA football team, placing a player at every position.

Leading the Rangers, a state quarter-finalist, was all-state runningback Brad Beck. The son of the Perryton head coach, Don Beck, was named on both the offensive unit and the defensive squad.

Other unanimous selections included defensive end Tommy Casida of Borger, linebacker Wesley Harley of Levelland, defensive back Ricky Rodriquez of Dumas, center Jeff Leader of Perryton, and offensive linemen Jamie Jackson of Perryton, Leo McElroy of Perry and Tab Keemer of Canyon.

**DISTRICT 1-AAA**

OFFENSE — C Jeff Leader, Perryton (227, Sr.). LINEMEN Jamie Jackson, Perryton (195, sr.); Leo McElroy, Perryton (195, sr.); Bryan Millard, Dumas, (235, jr.); Darren Stalwitz, Dumas, (205, jr.); Tab Keemer, Canyon, (230, sr.). ENDS Joe Sooter, Perryton, (160, sr.); Dennis Rion, Borger, (200, jr.); Johnny Plumley, Borger, (195, jr.). RB Brad Beck, Perryton, (198, sr.); Brent Pletcher, Perryton, (170, sr.); Bruce Town, Dumas, (185, jr.). QB Tracy Gibson, Perryton, (155, sr.)

DEFENSE — ENDS Tracy Gibson, Perryton, (155, sr.); Tommy Casida, Borger (205, sr.). LINEMEN Doug Hardy, Perryton (195, sr.); Tab Keener, Canyon, (230, sr.); Tony Elrod, Borger, (175, sr.). LB Brad Beck; Brent Pletcher; Robert Scott, Canyon, (170, sr.); Wesley Harley, Levelland, (152, jr.). BACKS Kelly Slaughter, Perryton, (165), Joe Sooter; Randy Chavez, Borger, (170, sr.); Ricky Rodriquez, Dumas, (150, jr.).

# Lehigh Quarterback Gets A-A Honor

DURHAM, N.C. (AP) — Quarterback Mike Reiker of Lehigh, which plays Jacksonville State in the Pioneer Bowl at Wichita Falls Saturday, headed the College Division II and III All-America teams, as selected by the American Football Coaches Association Thursday.

Joining Reiker, the country's total offense leader, on the Division II offensive team were running backs William Burnham (New Hampshire), Ricky Anderson (South Carolina State) and Steve Powell (Northeast Oklahoma); ends Dan Fulton (Nebraska-Omaha) and David Steif (Portland State); linemen Danny Bass (Elon), Bruce Kimball, (Massachusetts), Larry Friedrichs (Northern Arizona), Chip Carpenter (Western Kentucky) and Lou Curry (North Dakota State), and kicker Tom Jurich (Northern Arizona.)

The Division II defensive team included: linemen Chris Malgren (Boise State), Chuck Fomasi (California-Davis), Craig Phalen (Western Illinois), John Barefield (Texas A&I) and James Haslett (Indiana, Pa.); linebackers Steve Cickerhham (Akron) and Rusty Rebow (Nicholls State), and backs Chuck Sitton (Abilene Christian), Dennis Duncanson (Weber State), Joseph Stemo (Northern Michigan) and Cornelius Washington (Winston-Salem.)

On the Division III's All-America offensive team were quarterback David Harvey (Wabash); runningbacks Don Taylor (Central Iowa) and Chip Zawoiski (Widener); flanker Rex Macey (Westminster, Pa.); tight end Robert Schrantz (Slippery Rock); split end Rick Fry (Occidental); linemen Robert Wilson (Hampden-Sydney), Randy van Horn (Redlands), Steve McCabe (Bowdoin), Dwight Treadwell (Knoxville) and Steve Head (Kutztown, Pa. State), and kicker Scott Lanz (Bethany.)

The Divison III defensive team included linemen Woody Bergeria (Madison, Va.), Barry Bennett (Concordia), Mario Benimeo (Montclair, N.J.), John McVizar (Wesleyan) and John Mohring (C.W. Post); linebackers Wayne Dunn (Maryville, Tenn.) and Larry Wagner (Wheaton), and backs Nino Austin (University of the South), Mike Ciaccii (Whittier), Gary Ellis (Rose-Hulman, Ind.) and Randy Bielski (Towson State.)

**FLAME NOT EXTINGUISHED**

ATLANTA (AP) — The Atlanta Flames announced Thursday that wing Tim Ecclestone will not be lost for the remainder of the National Hockey League season as was feared earlier.


SERVICE SPECIALS

GM QUALITY SERVICE/PARTS

LUBRICATIONS — All Cars ..... $2.25
OIL CHANGE ..... $1.30 per qt-less 25%- 98¢
OIL FILTER ..... $5.74 — less 25% $4.30
AIR BREATHER ELEMENT ..... $2.08 less 25% $1.56
AIR FILTERS ..... 25% DISCOUNT
UNDERCOATING ..... REGULARLY $24.95 $18.71

Mr. Goodwrench says "Keep That Great GM Feeling with Genuine GM Parts
SPECIALS GOOD THRU DECEMBER

Frank Brown PONTIAC HONDA
Sales Service Leasing Body Shop
4637 50th 799-3651 12-8



GLOBE

VISA master charge

OPEN 9AM TO 11PM MONDAY THRU SATURDAY

OPEN CHRISTMAS EVE—9:00 A.M. TO 9:00 P.M. CLOSED SUNDAY, DEC. 25, CHRISTMAS DAY!

TV game Headquarters

16.97

$1 DOWN PUTS YOUR PURCHASE IN LAY AWAY

Conic video game

Play tennis, hockey, squash or handball. Has speed, angle and serve control. Features Off/On sound and bat size selector. Remote control. Needs 6 'C' batteries (not included). TVG101-4.
No. 6041 AC/DC adaptor available ..... 5.97

21.97

Telstar video game

Features 3 games: tennis, hockey and handball. On-screen, digital scoring. 3-action controls, Beginners, Intermediate and Pro. All in a handsome console featuring dual control dials. Needs 6'C' batteries (not included). No. 6041 AC/DC adaptor available ..... 5.97

29.97

Adversary color video game

Full color game with built-in adaptor! Play tennis, hockey or handball. Seven combinations—choice of 3 individually selected paddle sizes. Remote controllers and realistic sound effects through TV speaker.

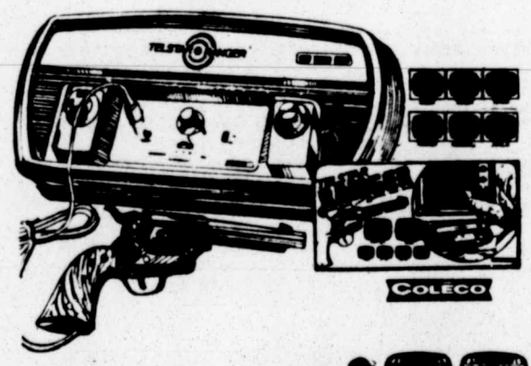

44.97

Telstar Ranger video game

Features target and skeet games with remote controls. On-screen, digital scoring. Also has tennis, hockey, handball and jai alai. Variable paddle size and speed control. Needs 6'C' batteries (not included).
No. 6041 AC/DC adaptor available ..... 5.97

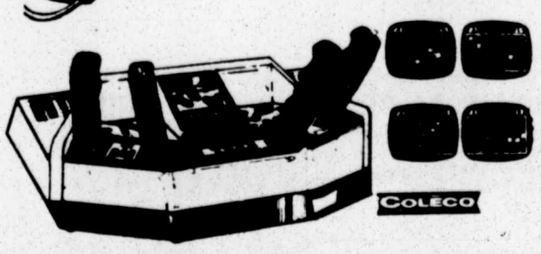

59.97

Telstar Combat video game

Play 4 exciting games: Combat, Night Battle, Robot Battle and Camouflage. On-screen, digital display scoring. Realistic battle sounds. Needs 6 'C' batteries (not included). No. 6041 AC/DC adaptor available.. 5.97

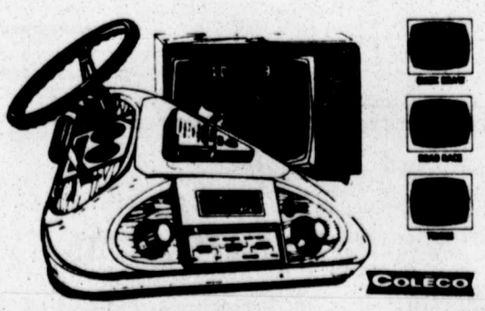

84.97

Telstar Arcade video game

Game cartridge includes: Road Race, Quick Draw and Tennis. On-screen, digital scoring. Advanced programmable micro-processor game. Unique tri-dimensional console. AC adaptor included.

712031, Copyright, Globe Stores, Inc. Prices effective thru December 10, 1977. We reserve the right to limit quantities.

12-8

GLOBE 3201 Avenue Q ASSURANCE THAT Rx



EVERY HOME NEEDS A — BUTLER — WE'RE HERE TO SERVE YOU
WAYNE BUTLER INSURANCE AGENCY
2161 50th 747-2956
Harvey Bldg.
Fire-Life-Casualty



| | |
|---|---|
| 30-06 REMINGTON<br>Model 742 Serial No. A 7297769 | $260.00 |
| 300 SAVAGE<br>Serial No. B 251204 | $189.99 |
| 308 SAVAGE<br>Serial No. D 336159 | $188.99 |
| 30-30 GLENFIELD WITH SCOPE<br>Model 30A | $199.00 |
| 30-30 WINCHESTER<br>Model 94 Serial No. 4096176 | $144.95 |
| 30-30 MARLIN<br>Model 336 Serial No. 24171223 | $144.99 |
| 22 RUGER CARBINE<br>Model 10-22 Serial No. 11633443 | $129.95 |
| ITHICA SADDLE GUN<br>Model 72 Serial No. 73000340 | $129.80 |
| 22 MAG. H & R<br>Model 700 Serial No. AR507749 | $145.00 |

—SHOTGUNS—

| | |
|---|---|
| SAVAGE 410 OVER & UNDER<br>C613033 | $125.00 |
| REMINGTON 12 GAUGE<br>Model 11 Serial No. 259852 | $225.00 |
| WINCHESTER 12 GAUGE<br>Model 97 Serial No. 8Z6649 | $250.00 |
| REMINGTON 12 GAUGE 3" MAG.<br>Model 870 S466886M | $169.00 |
| REMINGTON 20 GAUGE<br>Model 870 TX643741X | $185.00 |
| REMINGTON 12 GAUGE<br>Model 870 Serial T121227V | $179.00 |

Have you visited our pawn show today

GALAXY PAWN

Pappa Daddy will trade for anything of Value

1621 19th St.

12-9



Rhinall nasal decongestants

for fast relief

drops or spray

12-9

# Heaton Heads District 5-AA 'All' Squad

TAHOKA (Special) — Post standout Evans Heaton was a two-way unanimous pick on the coaches 5-AA all-district team announced here this week.

Nine others were unanimous picks, including Tahoka's Clifford Bailey, Carlton Ash, Rayford Harris and Leslie White, Slaton's John Johnson and Michael Piwonka, Denver City's Kenneth Harvey and Post's Randy Baker.

Piwonka and Baker were also two-way picks on the team as was Slaton's Lonnie Ardrey.

District co-champ Slaton dominated the team, filling 11 of the 29 positions. Tahoka, which gained the state quarterfinals, had six, Post five, Frenship four and Roosevelt, Cooper and Denver City one player each.

**OFFENSE**

ENDS Roy Cruz (Sr., Frenship) and Evans Heaton (Sr., Post). TACKLES Carlton Ash (Jr., Tahoka), Eric Howard (Post, Sr.). GUARDS Britt Dockery (Jr., Tahoka), Lonnie Ardrey (Sr., Slaton). CENTER Greg Jeffcoat (Sr., Slaton). QUARTERBACK Steve White ( Sr., Slaton). RUNNINGBACKS Clifford Bailey (Jr., Tahoka), Randy Baker (Sr., Post), John Johnson (Sr., Slaton), Michael Piwonka (Sr., Slaton).

**DEFENSE**

ENDS Lloyd Strong (Sr., Frenship), Derron Mann (Sr., Roosevelt). DOWN LINEMEN Rayford Harris (Jr., Tahoka), Mark Turner (Jr., Frenship), Adrrey, Kenneth Harvey (Jr., Denver City). LINEBACKERS Piwonka, Baker, Randy Meeks (Sr., Tahoka), Edward Kitten ( Sr., Slaton). SECONDARY Heaton, Steve Wood (Sr., Slaton), Tim Bourn (Sr., Slaton), Leslie White (Sr., Tahoka).

KICKER David Norrell (Sr., Frenship). PUNTER David Martinez (Sr., Cooper).

## Title Match Tops Weekly Mat Card

Nelson Royal will place his junior heavyweight crown on the line against challenger Ricky Romero during tonight's main event wrestling match at Fair Park Coliseum. The five-match card will start at 8 p.m.

In other action, Brute and Angel team up to meet Erwin Smith and Ted DiBiase in a tag-team match. Bull Ramos goes against Reggie Parks, John Starr vies with Don Kernodle, Rip Hawk meets Mr. Onomi and Bob Orton clashes with Don Fargo in other matches.

# Schoolboy Winner To Earn $100,000

DALLAS (AP) — While many college football programs are wallowing in red ink, some schoolboy grid teams in Texas are earning enough money in the stte playoffs to light their tennis courts and add other improvements.

The school that earns the state Class AAAA title will take home $100,000, officials say. Highland Park, an upper class Dallas suburb already eliminated from the playoffs, earned $83,423.25.

"To me $83,000 seems like a lot of money," said Highland Park Supt. Dr. Winston Power. "I don't know what the public thinks. But it seems to me we're operating a pretty big business here."

The Texas University Interscholastic League will make nearly a quarter of a million dollars. The UIL receives 10 percent of all gate receipts. It made a profit of $22,500 from the Highland Park-Plano quarter-finals playoff game.

Highland Park and Plano — a suburb just north of Dallas — split $90,000 after 35,702 people flocked to Texas Stadium for the Scots-Wildcats game last Saturday.

Highland Park had planned to charter a jet plane to Houston for the next round of the playoffs. That trip was canceled when a furious second-half rally led Plano to a 29-28 victory.

Texas Stadium manager Bert Rose said tickets were still being sold at halftime.

"In my humble opinion those 10,000 people (who bought tickets at the gate) were not fans of either team, but the ones who got caught up in the match-up and said, 'Let's go,'" Rose said.

The crowd was the third largest for an amateur game in the Metroplex this season. Ohio State-SMU drew some 40,000 and about 36,000 showed up when the Texas Longhorns came to town to play the Mustangs.

Texas high schools are divided in five categories ranging from Class B to Class AAAA, depending on the school's population. Small towns in the Class B category empty themselves on Friday nights when the Coyotes, Rattlers, Wildcats, Lobos, Eagles or whatever are playing out of town.

Perhaps the most profitable area in the state for schoolboy football is in Southeast Texas.

Last year Port Neches-Groves drew 35,439 when the Indians played Houston Memorial in the Astrodome, a day before the Pittsburgh Steelers and the Houston Oilers of the National Football League drew fewer than 30,000. Last weekend the two teams met again in a playoff game and shared $94,273.

Port Neches-Groves, 51-5 over ther past five years, puts all football revenue back into the athletic program, according to Supt. Dr. Oliver Monk.

"After the championship year we were able to build a little track for one of the junior high schools and we were able to light the tennis courts," Monk said.

The little track cost $31,000 and the lights cost $36,900.

**PACER WAIVED**

INDIANAPOLIS, Ind. (AP) — Guard Bobby Wilson was placed on waiver Thursday by the Indiana Pacers to make room for Steve Green, who was injured earlier this season, a club spokesman said. Wilson, 6-2, is a three-year National Basketball Association veteran. He's played 12 games with the Pacers, averaging 2.5 points a game.


SPORTSMAN'S DIGEST By hal sharp

TIN CAN STOVE

AN OLD BUCKET MAKES NEAT, TWIG-BURNING STOVE FOR 1-POT COOKING IN THE OUTDOORS. CUT HOLES WITH TIN SNIPS AFTER PUNCHING NAIL HOLES IN THE CORNERS. CUT SMOKE OUTLET SMALLER THAN OPPOSITE FIRE-STOKING HOLE. TO USE, PLACE FIRE HOLE TOWARD WIND. A FEW TWIGS WILL MAKE A HOT FIRE.

ANY 1-TO 3-GALLON CAN MAY BE SIMILARLY ADAPTED.

THESE STOVES ARE LESS HAZARDOUS IN WIND THAN AN OPEN FIRE.

Shop Dom's for sport shirts

Dacron/Wool-All Cotton
Dacron/Cotton-All Wools
From $18-$35

Gift Certificates

Doms, ltd.
Clothes That Whisper Success
SOUTH PLAINS MALL
We Welcome BankAmericard & Mastercharge
12-9



CHRISTMAS Gift Guide

CARQUEST®

© CAROL TROUBLE LIGHT
Sug. List $10.10
ONLY $4.98
Clips to battery to provide light right where you need it.
#4424S

ULTRA VINYL 4-PIECE CAR MAT SET
Set of 4
ONLY $6.99
Front and rear mats in heavy weight durable vinyl. Clear or smoke.

MONDAYS ARE LADIES' DAYS
Mondays until Christmas are especially for ladies — for shopping for tools, accessories and gift items appreciated by those who love their cars or love working on them. Help is available from clerks wearing "Ladies' Man" buttons. If you have a question. And while supplies last, you'll get a visor mirror free with any purchase on Mondays only.
FREE!

CAROL BOOSTER CABLES
Sug. List $12.70
ONLY $5.88
12-Foot length. Service grade, non-tangling copper-clad cables. Heavy duty clamps.
#BC-812B

WAGNER™ TUNG-SOL SEALED BEAMS
#4000, #5001
ONLY $1.89
#6014
ONLY $2.09
Super long life lamps. Don't get caught without a spare.

Hawk TUNE-UP SPECIALS
LIMITED QUANTITIES

PRO-AM DC POWER TIMING LIGHT
Sug. List $40.28
NOW $18.28
Sunlight brilliance for standard or transistor systems.
SAVE $22.35
#742

DIAGNOSTIC AND TUNE-UP ENGINE ANALYZER
Sug. List $79.17
NOW $27.39
Registers rpm, dwell, points resistance, volts/amp meter degrees. 5-yr. guarantee.
SAVE $51.78
#610

DWELL TACH
Sug. List $34.32
NOW $11.97
Set points accurately, adjust carb for timing. For 4, 6 or 8 cyl. 5 yr. guarantee.
SAVE $22.00
#719

1978 CHILTON AUTO REPAIR MANUAL
Sug. List $13.95
NOW ONLY $6.95
SAVE $7.00
How to repair any U.S. car since 1971. 1,128 pages. 2,900 photos and illustrations.
#6593

ON-GUARD SMOKE ALARM
Sug. List $29.95
NOW $19.54
SAVE $10.41
#SM870
Battery operated, installs anywhere. Warns when batteries are low. Built to UL specs.
LIMITED QUANTITIES

CARQUEST 10-PIECE SCREWDRIVER SET
Sug. List $9.95
NOW ONLY $5.95
SAVE $4.00
#CR-10
All popular sizes. Phillips and flat-blade. Hi-impact handles.

RUBBERMAID DELUXE SNACK TRAY
Sug. List $5.50
ONLY $4.49
Includes litter basket, tissue dispenser, cup holder, coin compartment. Available in black, red, gold, blue.
#2999

CORDOMATIC HANDY LITE REEL
NOW ONLY $11.93
Wall mounted reel retracts 20' cord automatically. Drop lite puts light where you need it.
#500

TURNER PENCIL FLAME TORCH
Reg. $13.28
NOW $9.99
Hottest, most dependable torch on the market. Trouble-free operation.
#HT-555

Sale prices good at participating CARQUEST Auto Parts Stores thru
DECEMBER 31, 1977
VISA · BankAmericard · MasterCharge
AT MOST LOCATIONS

BLAZER SPOTLIGHT
Sug. List $43.10
NOW $15.98
Powerful sealed beam, hand-held spotlight. Extra long cord plugs into cigarette lighter.
SAVE $27.12
#QR-55

CENTURY 13-PC HIGH SPEED DRILL BIT SET
ONLY $6.55
All popular sizes 1/16" to 1/4" for steel, iron, aluminum, wood, etc., plastic case included.
#PF-13

CHIEFTAIN 21 PC 1/4" & 3/8" DRIVE SOCKET SET
Sug. List $13.88
ONLY $9.88
Professional quality, 3/16" to 3/4" sockets. Ratchet, adapter, spinner, extensions, metal case.
#SS21

SPORT GRIP STEERING WHEEL COVER
ONLY $1.99
Durable vinyl with the look and feel of real leather. Black or tan.

HOLLYWOOD TORQUE WRENCH
#T-176C
Sug. List $14.95
NOW $10.79
LIMITED QUANTITIES
Precision built, 1/2" drive, 0/150 ft. lbs., 0-20 m/kg.

PORTABLE CAR RAMPS
$30.00 Value
ONLY $19.99 pr.
Make oil & filter changes, lube jobs easy. No jack needed. 4500-lb. capacity/pr.

CARQUEST®

FARM MOTOR PARTS
104 Avenue H
Levelland — 894-4987

MULESHOE AUTO PARTS
217 N. First
Muleshoe — 272-4596

CROSBYTON AUTOMOTIVE PARTS, INC.
223 East Main Street
Crosbyton — 675-2371

COW LAKE AUTOMOTIVE
1719 Avenue H
Lubbock — 762-0361

WE KNOW WHAT YOU MEAN WHEN YOU'RE TALKING PARTS.

SF B
12-8

THE AMAZING SPIDER-MAN — By STAN LEE & JOHN ROMITA

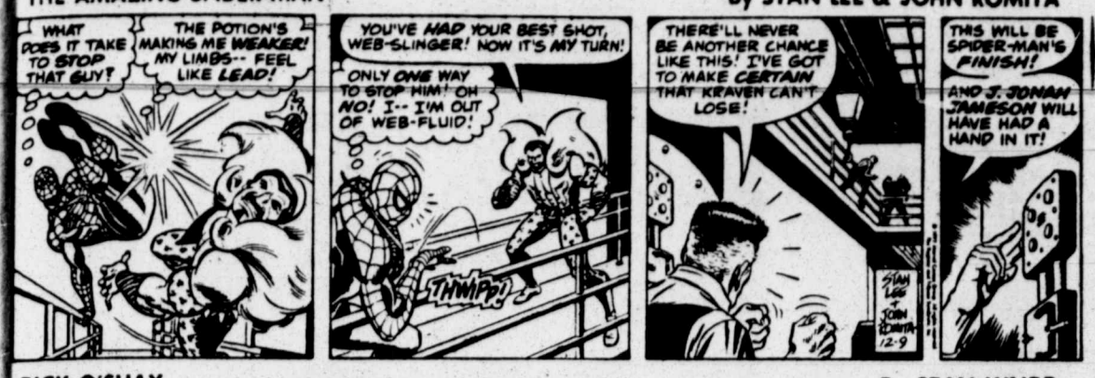


RICK O'SHAY — By STAN LYNDE

CATHY — By Cathy Guisewite

DICK TRACY — By CHESTER GOULD

STEVE ROPER — By SAUNDERS AND OVERGARD

BUZ SAWYER — By ROY CRANE

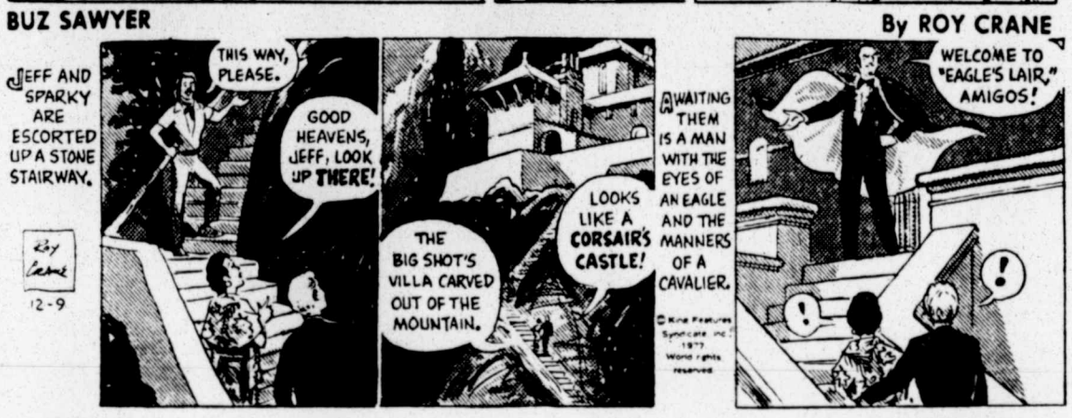


WINTHROP — By DICK CAVILLI

DOOLEY'S WORLD — By BRADFIELD

ARCHIE — By BOB MANTANA

## ACROSS

1 Hand on hip
7 Knight's assistant
11 Nevada city
12 Grasshopper's cousin
14 Overjoys
15 Habituates
16 Lair
17 Irish dance
19 Half-scores
20 Astraddle
22 Singer Harris
25 Street (Fr.)
28 Twosome
29 Macabre
31 Wonderful
33 Longhand
35 Lowest point
36 Wireless signal
37 Small bird
38 Letter
39 Osify
42 Window part
45 Jekyll's opposite
46 Summer time (abbr.)
49 For each person
51 Animal of South America
53 Colorado city
54 Extreme fear
55 Performs
56 Boxing strategy (2 wds.)

## DOWN

1 Made perfect score
2 Hardy cabbage
3 Persia
4 Time zone (abbr.)
5 South Africans
6 Start
7 Axle
8 Critical
9 Station (Fr.)
10 Biblical garden
12 Eyelash
13 Beast of burden
18 Chivalry
20 Landed
21 College head
22 Benches
23 Villain's nemesis
24 Ixia
26 Queen of Carthage
27 Entity
28 Fairy tale creature
30 Diminutive suffix
32 Silly
34 One or the other
39 Feeling of resentment
40 Gem of the mountains
41 Criminal
42 Small cushion
43 Parodied
44 Boy (Sp.)
46 Little arrow
47 Barge
48 Aroid
50 These (Fr.)
52 Before (prefix)

Answer to Previous Puzzle

| | | | | | | | | | | | | |
|---|---|---|---|---|---|---|---|---|---|---|---|---|
| J | U | I | N | | A | R | U | M | | I | H | S |
| I | N | F | O | | M | O | T | E | | D | A | N |
| G | I | F | T | | I | V | E | S | | E | L | I |
| S | T | Y | R | E | N | E | | S | W | E | E | P |
| | | | U | N | O | | I | A | N | | | |
| A | T | O | M | S | | D | O | G | W | O | O | D |
| J | U | M | P | | A | O | N | E | | I | R | A |
| A | N | N | | I | B | O | S | | F | L | A | T |
| R | E | I | N | C | U | R | | A | I | S | L | E |
| | | | N | I | T | | I | L | L | | | |
| A | S | H | E | N | | W | O | E | I | S | M | E |
| I | K | E | | E | L | A | N | | N | O | E | L |
| D | I | M | | S | A | R | I | | G | R | I | M |
| S | T | P | | S | Y | N | C | | S | I | N | O |

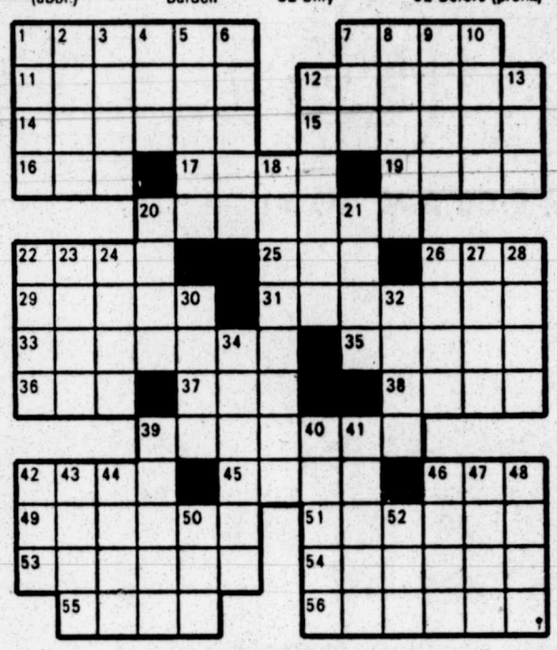

(NEWSPAPER ENTERPRISE ASSN.)

THE BETTER HALF — By BOB BARNES

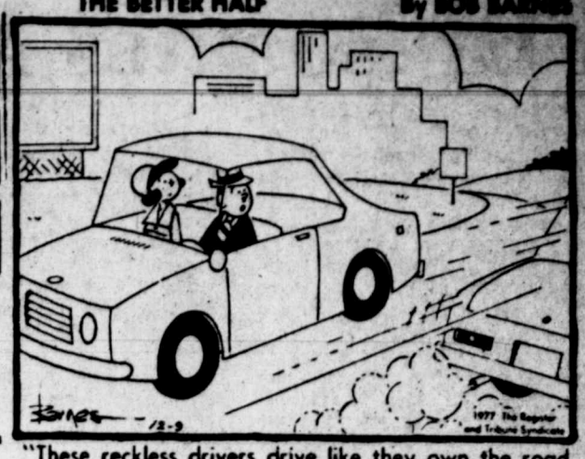


"These reckless drivers drive like they own the road and the careful motorists drive like they own their cars."

HEATHCLIFF — By GEORGE GATELY

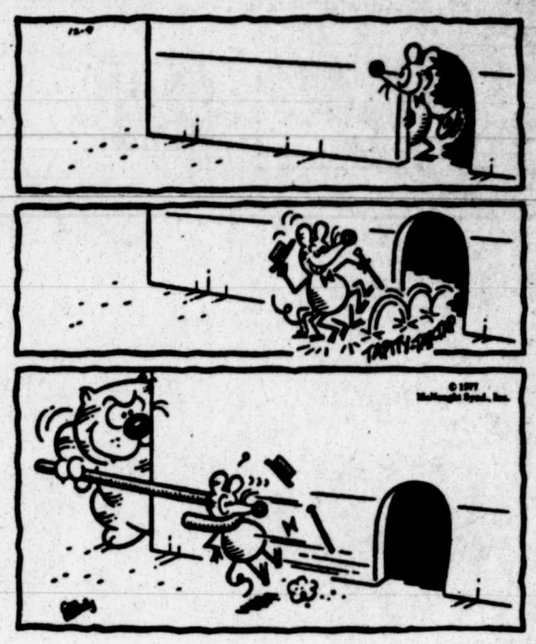


BLONDIE — By CHIC YOUNG

SHOE — BY JEFF MacNELLY

BARNEY GOOGLE & SNUFFY SMITH — By FRED LASSWELL

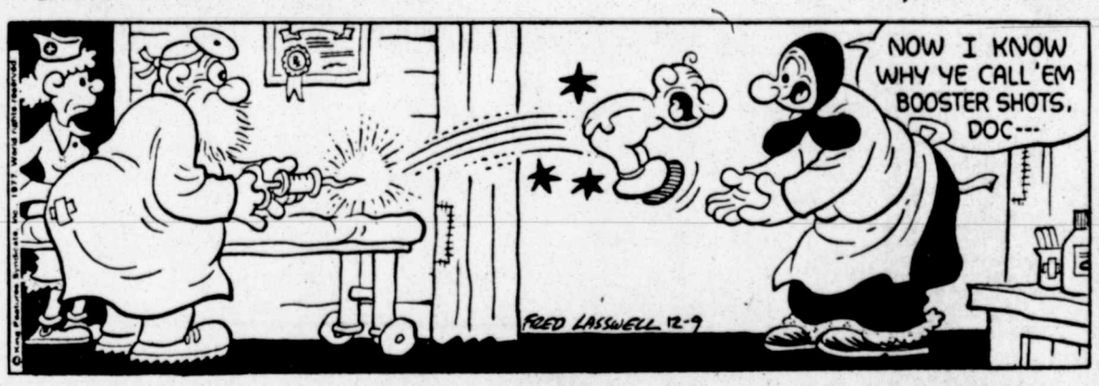


MARY WORTH — By SAUNDERS & ERNST

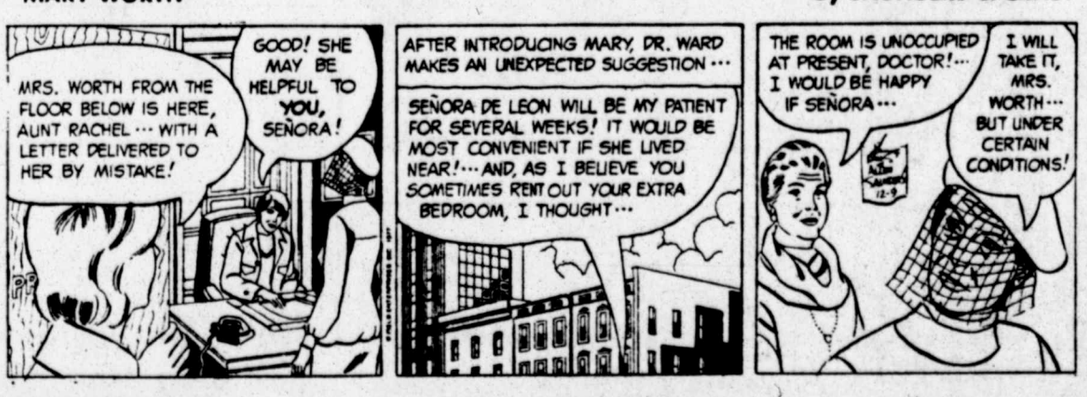


STEVE CANYON — By MILTON CANIFF

# FBI Locates Missing Race Horse

LOUISVILLE, Ky. (AP) — Climaxing a "worldwide search," the FBI announced Thursday that it had found Fanfreluche, a valuable mare in foal to Triple Crown winner Secretariat.

Speaking at a news conference, Robert Pence, assistant agent in charge for the state of Kentucky, said that the mare, valued at $500,000 and missing since June 25, was found Thursday afternoon at a farm near Tompkinsville, Ky.

"The mare was recovered in good shape and apparently is still in foal at this time," Pence said, though he added her condition was not as good as it had been prior to her alleged theft from Claiborne Farm near Paris, Ky.

The owners of the farm at which the horse was discovered say they were not aware of the horse's identity, Pence said.

Last July, state police charged William Michael McCandless with the theft of Fanfreleuche. A hearing for McCandless in Bourbon Circuit Court was to have been held Thursday, but it was postponed until Jan. 12.

McCandless, whose last known address is Nashville, Tenn., has pleaded innocent to the charge and has been free on $50,000 bond.

Fanfreluche, the champion 3-year-old filly in North America and Canadian horse of the year in 1970, is owned by Canadian horseman J.L. Levesque, who has offered a $25,000 reward for her return.

Pence said the mare was found by FBI agents and state policemen on a small fenced-in lot 3½ miles of north of Tompkinsville off Kentucky 63.

She was in "rough shape," with rope burns near her hooves, and had a winter coat, Pence said. "She's been feeding mostly on grass rather than on her regular healthy diet," he said.

An ambulance and veterinarian from Claiborne farm were on their way to Tompkinsville to recover the horse, Pence said.

Pence described the "person caring for the mare" since some time in July as "a horse fancier of some stature."

Kentucky State Police commissioner Ken Brandenburg, who was also at the news conference, said the farm's owners told authorities that they found the mare "running loose on the highway with rope burns and some other marks."

They refused to identify the farm's owners because, they said, they had no reason to believe they had been involved in the alleged theft.

Both Pence and Brandenburg declined to say whether any more arrests would be made. They added that the investigation would continue to determine, among other things, whether Fanfreluche was taken out of Kentucky, in which case federal charges could be lodged.

"Solid, basic police work" and a tip from "individuals we have dealt with in the past" led to the mare's discovery, Pence said.


CPA
REVIEW
For May Candidates Classes in Lubbock
For more information please call
765-9914
(Collect Calls Accepted)
THE JERRELL SIMS
CPA REVIEW COURSE
11-16



VISA master charge

GLOBE

SATISFACTION GUARANTEED
Globe practices a liberal refund policy and guarantees that if you are not satisfied with any purchase—it will be exchanged, repaired or your money will be refunded!

OPEN FROM 9:00 A.M. TO 11:00 P.M. MONDAY THRU SATURDAY

FRIDAY-SATURDAY SIZZLERS

$1 DOWN PUTS YOUR PURCHASE IN LAY-AWAY!

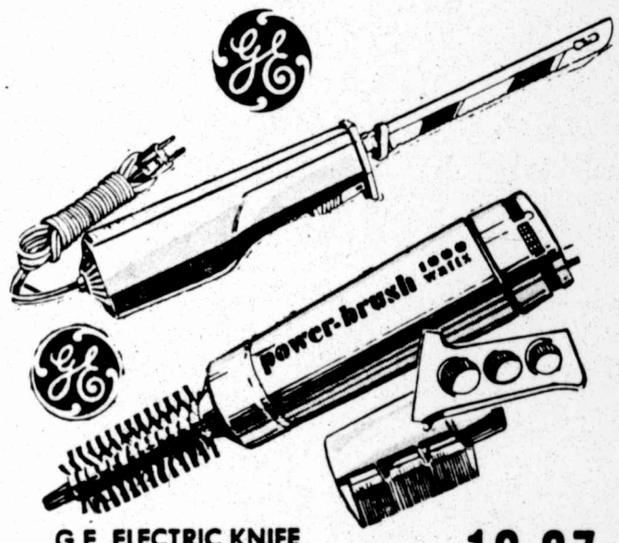


G.E. ELECTRIC KNIFE 10.97
●HANDY FINGERTIP SWITCH CONTROL BAR WITH SAFETY LOCK, STAINLESS STEEL SLICING BLADES WITH SERRATED CUTTING EDGES. MODEL EK-15

G.E. POWER — BRUSH 18.82
● 1000 WATT DRYER ● PISTOL GRIP HANDLE ● MODEL PB-1

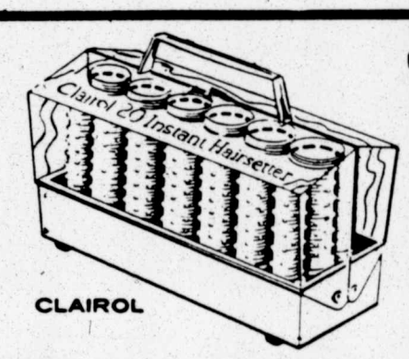


CLAIROL HAIRSETTER 15.88
● 20 ASSORTED SIZE ROLLERS.
● STYLES HAIR FROM ROLL-UP TO BRUSH OUT.
● COMPACT CASE.
● MODEL C205.

G.E. COFFEEMAKER 18.97
● STAIN RESISTANT.
● AUTOMATIC.
● IMMERSIBLE.
● MODEL P15 HR.

36.88 Shoot 'n Score shooting gallery

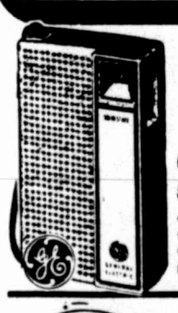

5.27 G.E. mini am radio
•2¼-in. dynamic speaker. •Convenient carry thong. •9-volt battery and earphone included. 7-2705.

69¢ discount priced 4-pack of Kenner Play-Doh

1.59 Scope mouthwash 24 oz.

69¢ reg. 97¢ Sweet 'n Low 100's.

1.09 Mennen skin bracer Christmas set. 6 oz.

1.67 Hai Karate after shave 4 types of lotion. 4 oz.

YOU HAVE A FAMILY DOCTOR... WHY NOT A FAMILY PHARMACIST!
You'll Like the Pharmacists at GLOBE
They'll give you prompt, professional service...and low discount prices on your prescriptions!
Your can transfer your refills to Globe by bringing the prescription label to our store or simply call us with your prescription number and the name of the pharmacy that filled it last. Our Pharmacist will handle the rest!

3.99 4-lb. Cakemaster fruit cake
Fine, fresh fruit cake in reusable tin with sewing tray lid.

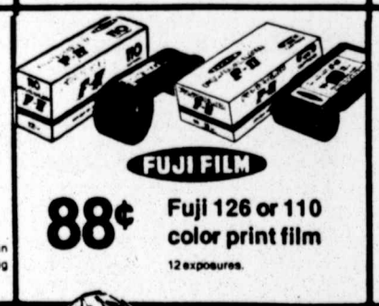


88¢ Fuji 126 or 110 color print film
12 exposures.

64¢ reg. 97¢ Rhapsody knitting yarn
4-ply, 4-oz. Acrylic* yarn. 13 colors to choose from. Limit 8 packages.

2/$1 REG. 67¢ SCHRAFFT'S THIN MINTS
Fresh mouth watering mints. Great for after dinner.

2 FOR 88¢ discount priced ladies' Orlon foot cozies
An assortment of colors. Sizes 9-11.

6 FOR $6 discount priced ladies' better bikinis and hip huggers
Fashion prints, colors and styles. Sizes 4-7.

2 FOR $5 boys' long sleeve crew neck shirts
Perfect gift—stripe or solid. Poly-cotton knit, crew neck shirts. Sizes 4-7.

53¢ reg. 58¢ Havoline HD30 weight motor oil
Quart. Limit 6.

23¢ reg. 29¢ 18-in. long aluminum icicle strands

67¢ Christmas decorator spray snow

83¢ reg. 97¢ box of 12 glass ornaments
Assorted colors.

712005, Copyright, Globe Stores, Inc. Prices effective thru December 10, 1977. We reserve the right to limit quantities.

GLOBE 3201 Avenue Q

Rx ASSURANCE THAT
•Our prescriptions are low priced! If you find a lower price, bring in your prescription bottle and receipt, we will refund the difference!
•During the ad period, we match all competition's one time specials!

# Tour Frustrates Motorcyclist

By JACK SCHREIBMAN
Associated Press Writer

YOSEMITE NATIONAL PARK, Calif. (AP) — Rain fell in torrents from a mass of black-hearted clouds like a biblical scene from an old De Mille movie. It was no weather for motorcycle riding.

But I knew that, didn't I? A guy doesn't get 20,000 miles of two-wheel touring behind him without acquiring some smarts about the sport. Right? Wrong. With me, frying pans and fires runneth over.

That should be sufficient to explain what I was doing this fall on a Yamaha, booming east toward Yosemite National Park on Interstate 580 in weather that belied Northern California's infamous drought. Water splashing up from the front wheel filled my boots through the sole stitching.

Up ahead, another biker was doing the same thing. A couple of dummies — but he was dumber. For some reason, he braked, locking the front wheel disc brake. He and the bike hit the deck, both skidding off the road in a confusion of flailing wheels and limbs.

The rider was saved by a principle known to skiers. If you don't go crashing into something else, it's always less damaging to take a flop on a hill rather than the flat. The former keeps body moving, absorbing the energy of the fall. Same with this unfortunate biker. The rain-slick pavement kept him moving, preserving his poor bones. Of course, I stopped, tut-tutted dutifully, attended to certain matters, and kept going. Like I said, dumb.

Leaving Merced behind, the silver monster and I commenced the 35-mile climb out of the San Joaquin Valley, roaring on through the Sierra foothills toward Yosemite and some backpacking. That was the scenario, at any rate.

It was still raining as I broke out of the Wawona Tunnel, eastbound to Yosemite Village. Once again I gazed in awe at the granite grandeur of El Capitan, that most magnificent of all rocks, and the stately summits and scarps that held John Muir enthralled to the end of his life.

An hour later, night coming on, I made a modest camp around my little two-man tent. I took a look around and mentally shook hands with the people who can't stand Yosemite Valley and its cars, paved walkways, crowds, campgrounds pounded so firm a blade of grass wouldn't grow in 100 years even if people were kept away. Too much of everything nature never put there.

An episode to set Old Man Muir spinning in his sarcophagus blemished a short trip on one of the elephant-train buses that make stops in the east valley. Two elderly dames, lipsticked, jeweled and richly coifed, engaged our driver in conversation. The ladies were unhappy.

"We took the valley tour," mourned one. "But we didn't see anything," finished the other.

The driver, a healthy-looking girl who drove people through a portion of one of the grandest indents on the face of the earth, turned her head slowly and looked from one woman to the other.

"What did you expect," she breathed with obvious restraint. and disdain: "Disneyland?"

That night it rained on my parade and it took an entire day to dry out the gear. Figuring the dry spell was breaking on my vacation, I spiked the backpacking plan and headed for Tioga Road and a ramble south on Highway 395, the east Sierra autobahn. Hah! A foot of snow lay on the 8,000-foot-high Tioga ribbon.

This cruise was beginning to take on a Jonah aspect. Only slightly daunted, and a bit anxious about what would happen next, the bike and I plunged back into the valley, picked up Highway 40 and rolled south.

Now, that was more like it. At Fresno, the sky was clear and sunny, the temperature broiling. Dug out a whole new change of clothes from my backpack and sizzled ever southward.

Outside Bakersfield, it finally happened. After years of bike touring, curses: a flat tire. You have to be three different kinds of contortionist to change a hoof on a motorcycle. It took some double buttermilk to calm me down after that.

Suddenly, out of the dust, reared dirty, gaudy old Tijuana, lying in the sun like an overripe, flyblown enchilada. I slipped into Baja California with plans to visit Scammon Lagoon, the whale nursery a few hundred miles south. Naturally, it was not to be.

Stop No. 1 was an insurance agency. You don't motor south of the border without Mexican seguridad, not if you're smart you don't. Anyhow, the lady said nobody was insuring motorcycles this season. There was a rumor around that bike thefts were so bad that one machine, chained to a tree, was ripped off by a thief who sawed the tree down. But I don't believe that.

WEATHER AND OTHER OBSTACLES — Outdoorsman Jack Schreibman dismounts his two-wheeler to warm up during a tour of Jasper National Park in the Canadian Rockies. Schreibman braved heat, wind, rain, snow and flat tires during a recent bike trip through the West.(AP Laserphoto)



TV-STEREO SERVICE
Ivan Ruggles
Certified Electronic Technician
U.V. BLAKE RECORD CENTER
2401-34th Since 1935 795-6408

# Youths Calling Santa Get Funeral Home

MENDON, Ill. (UPI) — Many central Illinois youngsters trying to call Santa Claus are getting quite a shock this season.

They get the Curry Funeral Home in Mendon.

"Can you imagine how your heart would fall when you thought you'd dialed Santa Claus and someone answered, 'Curry Funeral Home'?" Mrs. Georgia Curry asked.

Since Thanksgiving, Chicago radio stations have been broadcasting an Illinois Bell Telephone Co. promotion urging children to call Santa at the Chicago number 312-936-2525.

Unfortunately, many youngsters in the 217 area code in central Illinois fail to note that the number is in Chicago and just dial 936-2525. They get the mortuary in Mendon, 12 miles northeast of Quincy.

Mrs. Curry and her husband, Eugene, who operate the funeral home, have been answering at least a dozen calls a day for Santa from children from all over the state.

On the day after Thanksgiving, when the promotion started, they received an estimated 50 calls.

The mixup was reported by Paul Colgan of the Quincy Herald-Whig.

Mary Jane Bradley-Smith, who is handling the promotion for Illinois Bell, said radio and newspaper ads have been changed to emphasize that the number is in Chicago.

STEAKS AND BAR B Q
HAPPY HOUR PRICES ALL THE TIME
BEER 65¢ Bottle
WINE 75¢ Glass
MIXED BEVERAGES AFTER 5:30 P.M.
All One Shot Drinks 85¢
The CULPEPPER CATTLE Co. AND BAR
TABLE SERVICE after 5:30 P.M.
STEAKS AND BAR-B-Q
COOKED OVER NATURAL WOOD COALS
4601 50th St. 795-5229

GIVE SOMEONE YOU LOVE A REAL LIFT THIS CHRISTMAS

An Auto-Mate® garage door opener
What better way to show how much you care than by giving the appliance that ends the daily drudgery of opening and closing the garage door . . . a gift that will be used and appreciated every day. Call us today for complete information.
One year warranty on parts, workmanship and installation.
The OVERHEAD DOOR
OVERHEAD DOOR COMPANY OF LUBBOCK
50th & Frankford • 797-4141 12-8

A DAILY MESSAGE FROM
The Newspaper Bible®
Rev. 7:4-17, 8:1-2, The Living Bible

4-8 How many were given this mark? I heard the number—it was 144,000, out of all twelve tribes of Israel, as listed here: Judah, 12,000; Reuben, 12,000; Gad, 12,000; Asher, 12,000; Naphtali, 12,000; Manasseh, 12,000; Simeon, 12,000; Levi, 12,000; Issachar, 12,000; Zebulun, 12,000; Joseph, 12,000; Benjamin, 12,000

9 After this I saw a vast crowd, too great to count, from all nations and provinces and languages, standing in front of the throne and before the Lamb, clothed in white, with palm branches in their hands.

10 And they were shouting with a mighty shout, "Salvation comes from our God upon the throne, and from the Lamb."

11 And now all the angels were crowding around the throne and around the Elders and the four Living Beings, and falling face down before the throne and worshiping God.

12 "Amen!" they said. "Blessing, and glory, and wisdom, and thanksgiving, and honor, and power, and might, be to our God forever and forever. Amen!"

13 Then one of the twenty-four Elders asked me, "Do you know who these are, who are clothed in white, and where they come from?"

14 "No, sir," I replied. "Please tell me." "These are the ones coming out of the Great Tribulation," he said; "they washed their robes and whitened them by the blood of the Lamb.

15 That is why they are here before the throne of God, serving Him day and night in His temple. The one sitting on the throne will shelter them;

16 They will never be hungry again, nor thirsty, and they will be fully protected from the scorching noontime heat.

17 For the Lamb standing in front of the throne will feed them and be their Shepherd and lead them to the springs of the Water of Life. And God will wipe their tears away."

CHAPTER 8

1 When the Lamb had broken the seventh seal, there was silence throughout all heaven for what seemed like half an hour.

2 And I saw the seven angels that stand before God, and they were given seven trumpets.

(C) 1971 Tyndall House Pbl. Used by Permission
THE NEWSPAPER BIBLE — non-profit-tax deductible; Randy Grill, Pres.
Send contributions & requests for FREE LIVING
NEW TESTAMENTS: BOX 2112, ROSWELL, N.M. 88201

A Tech Professer
Commercial Desk & Equipment
The Paper Clip
Furr's Inc.
Butler's Picture Framing
Sam & Helen Burke
Tierra Mesa
CONTRIBUTIONS NEEDED FOR PRINTING IN HONDURAS, C.A. 12-9

Radio Shack
GIFT SALE!
PLUS SPECIAL PURCHASES AND REGULAR BARGAINS

REALISTIC® HI-FI FLOOR/SHELF SPEAKER
50% OFF
Reg. 79.95 Ea.
39.95 40-4019 Ea.
Our half-price Nova®-6 makes giving twice as easy! Big 8" woofer and 3" tweeter for 30-20,000 Hz. Trim the tree with this beautiful walnut veneer speaker!

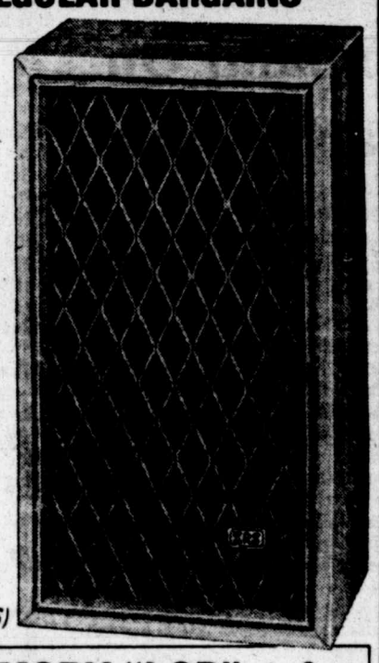

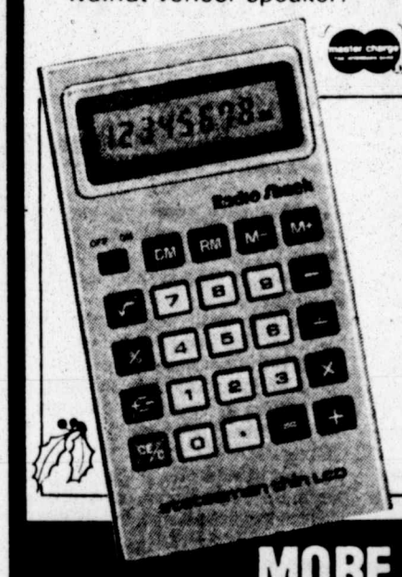

CHARGE IT (MOST STORES)

4-KEY MEMORY "LCD" ULTRASLIM CALCULATOR
SAVE 26%
Reg. 29.95
21.95 65-625
• Only 10 mm thick!
EC-256 is a great gift idea! Square root, % keys, overflow, memory indicators. Includes extra-long life batteries, case.

MORE AFFORDABLE GIVEABLES!

SPECIAL PURCHASE

"COMPUTER" CAR AND TRUCK
6 cams let you control the action! Christmas cheer for kids 3 and up!
CAR 4.99 60-2373
TRUCK 5.99 60-2374

ELECTRONIC PROJECT KIT
as seen on national TV

ONLY 29.95 28-248
Build solar or battery powered radios, wireless mikes —150 Science Fair® kits in one 164 page manual. Complete, less batteries.

"PETTABLE" ANIMAL RADIOS!
10.95 TO 15.95
as seen on national TV

PEKINGESE 12-967 ..... 11.95
RACCOON 12-971 ..... 13.95
SITTING POODLE 12-976 ..... 10.95
WHITE TERRIER 12-977 ..... 11.95
BROWN TERRIER 12-978 ..... 13.95
BROWN SPANIEL 12-979 ..... 15.95

INDOOR & OUTDOOR THERMOMETER
CUT $5
Reg. 29.95
24.95 63-651

Electronically monitors temperature in °C and °F! Remote sensor mounts in other room!

SMART SANTAS SHOP EARLY . . . MOST STORES OPEN LATE NIGHTS 'TIL CHRISTMAS
●WINCHESTER SHOPPING CTR. 50TH & INDIANA
●4929 BROWNFIELD HWY.
●SOUTH PLAINS MALL
●TOWN & COUNTRY CTR. 8203 INDIANA
●1916 34TH
PLAINVIEW
●3402 OLTON RD.
Most items also available at Radio Shack Dealers. Look for this sign in your neighborhood
Radio Shack DEALER
A DIVISION OF TANDY CORPORATION
PRICES MAY VARY AT INDIVIDUAL STORES 12-8

PLAINS AGRICULTURAL JOURNAL
Lubbock Avalanche-Journal
• RANCHING
• AGRIBUSINESS

# Area's Wheat Crops Battling Drought

By JIM STEIERT
A-J Correspondent

HEREFORD — It's another verse of the same old song for many area wheat farmers this year as they watch their young crop struggle to hang on in a prolonged period of dry conditions.

"Most of Deaf Smith county's wheat is seriously hurting for moisture and the dryland wheat crop to the west is beginning to decline. We are badly in need of some moisture," commented John Fuston, Agricultural Stabilization and Conservation Service (ASCS) executive director in Hereford.

The lack of moisture has resulted in poor stands of wheat and a serious lack of grazing in many areas.

And the shortage of wheat pasture comes at a time when grazing is virtually the only reliable source of income from wheat, due to depressed grain prices.

Fuston pointed out that grazing is virtually unhead of in the county's dryland wheat areas this year.

"There is little grazing of any benefit whatsover, with only a little wheat pasture available in a few isolated spots on the dryland acreage," he said "The only good grazing I know of on wheat is on a few irrigated fields that were watered early and received a second irrigation.

"These fields have really grown off well, but a lot of farmers couldn't afford to pump that much water. In fact, some haven't watered their wheat in an attempt to cut production costs," Fuston explained.

According to the ASCS director, the wheat crop's problems started during September, and they are becoming more serious with each day that passes without moisture.

"We didn't get any rain until late August, he said. "Then the farmers plowed the volunteer wheat and sowed this year's crop. Hot, dry winds dried out much of the moisture in the upper soil layers during September and stands were spotty.

"The moisture that normally would have given us a good growth of wheat to hold the soil was depleted. Now the wheat is on the average of a dormant stage, and I hate to see us going into this time of the year without a better cover crop of wheat," he empasized.

Fuston added that the dryland wheat crop is "getting in a position to blow badly if we get any wind. Some of these areas with spotty stands are going to have a hard time holding if we any high winds."

The ASCS spokesman said the wheat acreage could still resond quickly to favorable moisture, however.

"Our wheat isn't in such bad shape that a snow or rain wouldn't make it respond," he explained. "A good six or eight-inch snow on the level would help us as much as anything right now.

And if we received sufficient moisture to provide for good wheat grazing this spring, I would think that a majority of the wheat acreage would be grazed out unless the grain market goes up substantially," Fuston added.

What of the cattlemen who are short on wheat grazing for their livestock because of the dry conditions?

"We've got a lot of cattle on stalks this year," said Fuston. "Cattle owners are trying to get some benefit from the abundance of corn stalks in our area. And since there were some five to 10 percent harvesting losses in some fields of corn, farmers are using cattle to try and reclaim some of this lost grain," he explained.

Charles Hoover, manager of Southwest Feedyards east of Hereford reported that the lack of wheat pasture has cause a few more cattle to be placed in feedyards than normally for this time of year.

"Yes, we're getting a few more cattle because there isn't much wheat pasture, but not a real large number," commented Hoover.

"I think cattle that would normally be placed on wheat pasture are being moved to stalk fields in the Vernon and Wichita Falls area. There are quite a few cattle grazing stalks locally too," he continued.

Hoover agreed that favorable moisture could mean not only a turnaround in the wheat grazing situation here, but increase in placements of cattle in area feedyards.

"If we received enough moisture to make the grazing good this spring, we would see a lot of cattle in the area wheat fields, and a resultant increase in placements of cattle in the feedyards after they come off of the wheat," Hoover added.

GRAZE ON SPARSE WHEAT — Stocker cattle in Deaf Smith County are finding the wheat grazing pretty slim this winter. The normally lush crop has posted poor growth this year in the wake of prolonged dry conditions. Only a few irrigated fields afford any grazing while the dryland wheat crop suffers from moisture stress. (Correspondent's Photo)

# Live Cattle Expand On Early Gains

By Reuters

CHICAGO — Live cattle futures gradually extended opening gains to closed up 17 to 40 points Thursday on the Chicago Mercantile Exchange led by December.

Distant October closed unchanged. Higher cash cattle markets despite increased arrivals prompted buying during the day with a cash connected commission house leading the support.

Volume was estimated at 7,069 contracts.

Floor sources said the firm tone to carcass beef along with expectations for light arrivals today because of snow created further strength for futures.

Wholesale beef was up one-half cent at 67 1/4 cents per pound for all weights. Cash cattle were steady to up 50 cents with the top at Omaha at $44.25 per hundredweight.

The six markets expect 2,900 head to arrive today. Thursday's slaughter was estimated at 151,000 head.

Hog futures closed mixed with the back months the weakest. Final prices were up 20 points in December to off 27. Volume was a fairly heavy 6,597 trades.

Analysts noted that trading lacked direction, with floor traders expressing uncertainty over fundamentals. Most felt the heavy snow would spur support, but falling cash hams and bellies overshadowed weather-related news.

The advance in the nearbys may have been due to expectations for light arrivals today, floor sources said.

The day's kill was estimated at 327,000 head. Today, the six major terminals expect receipts of 22,700 head.

Pork belly (bacon) futures fell as much as 120 points in February before closing off 20 points to up five. Only July showed a gain.

Sharply lower cash bellies and a large decline in cash hog markets stimulated heavy selling in the market, traders said.

Futures slipped from earlier advances under aggressive local and commission house selling. Analysts felt initial gains were due to the weather, with later lower moves attributed to weakness in the cash pork trade.

# Trade Post Urged At Cabinet Level

WASHINGTON (AP) — Another new Cabinet department is being suggested. Sen. William Roth, R-Del., says bureaucratic competition and confusion among government agencies dealing with trade prevents the United States from being "fully effective and a tough bargainer in the international arena."

Roth says a Cabinet-level department incorporating the government's trade offices is needed to prevent unfair competition from abroad and to guard against harmful U.S. protectionist policies.

# Grain Price Linked To Varied Changes

By RODERICK TURNBULL
Kansas City Board of Trade

KANSAS CITY, Mo. — One of the fundamentals of the grain business is that ever persistent changes affect supply and demand — and price.

Something changes somewhere every day; maybe the change is small and for all practical purposes, goes unnoticed. The changes may be gradual and it is only when they have a cumulative effect that they become apparent.

Or, they may come like a bombshell such as the huge sales to the Soviet Union in a short period in 1972.

Grains are produced and consumed worldwide, so changes anywhere in the world affect markets.

This fall has been no exception to the fundamental of change; in fact, it has seen some dramatic developments, the most notable of which was the recent Soviet announcement that its grain harvest was not living up to earlier expectations.

The whole world perked up its ears when President Leonid Brezhnew disclosed that the U.S.S.R. grain harvest in 1977 amounted to only 194 million metric tons in contrast with a Moscow target of 213 million tons.

The U.S. Department of Agriculture (USDA) earlier in the year had estimated a Soviet harvest of as much as 225 million tons, of which 110 million tons would be wheat.

If that had been the cast, the Soviet wheat crop would have reached 4 billion bushels, and it would have been the first time in history any single country raised that much wheat.

But now the Soviet Union says its total grain crop will be only 194 million tons and the USDA calculates 90 million tons, or about 3.3 billion bushels, will be wheat.

The obvious reaction to the Soviet revelation was that the U.S.S.R. would need to import more grains than would have been the case if the harvest had come up to the target figure.

Argentina last year sold wheat at prices often below the world market. Argentine farmers, presumably not pleased with prices on last year's crop, reduced their acreages at planting time last spring, reportedly as much as 35 percent.

Then the crop suffered from dry weather through the growing season and now reliable sources are saying the harvest may fall to between 6 to 8 million metric tons (about 37 bushels to the ton), compared with 11 million tons last year.

Argentina, at least for a time, suspended further export transactions until it had an opportunity to assess its supplies. Argentina uses about 4 million tons domestically and already had committed some wheat for export before the suspension.

The Australian wheat crop may be no larger than 9.2 to 9.5 million metric tons, the USDA now predicts, which compares with an early summer estimate of 14 million tons.

Australia's earlier export plans were based on the hope-for bumper crop. These plans obviously have been curtailed. So, both Argentina and Australia will not be as aggressive exporters as had earlier been indicated.

Canada's wheat harvest was plagued with wet weather. When the crop finally was in the bin, it turned out a little better than had been feared, but still far below last year's record.

None of these changes, far the worse in some of the major exporting countries, mean that the world is running out of wheat.

They do mean, however, that the available supplies are not quite as burdensome on markets as earlier indicated. And they also suggest that world trade will be a little larger than had been anticipated.

The International Wheat Council in London, just before the Soviet announcement by President Brezhnev, estimated the world's wheat crop for this year at between 385 million and 390 million metric tons, compared with the harvest of 417.4 million tons in 1976.

The 1977 crop still would be the second largest crop ever at these figures and would compare with the five-year average of 358.5 million tons from 1971 to 1975.

The Wheat Council puts the total world coarse grain production at about 700 million metric tons as compared with last year's record output of 690 million. Again, these estimates came out before the Soviet announcement, and also before the American November crop report which boosted the U.S corn estimates.

The Wheat Council projected world trade in wheat in this marketing year at between 68 and 70 million metric tons as compared with the 63.3 million tons of last year. Actually, world trade in wheat under the current Wheat Council estimate would be the largest in history.

Thes Wheat Council quotes the USDA estimate on world coarse grain trade this year at 77.8 million tons, compared with 82.5 million tons in 1976-77.

But this estimate also was made before the Soviet revelation, again suggesting how quickly changes may come that have possible dramatic effect.

In the middle of last winter, many Kansas grain authorities were almost ready to put the state's wheat crop down as a certain failure because of dry fields.

# Bergland Sees Broad Horizons

WASHINGTON (AP) — Agriculture Secretary Bob Bergland says his department should be a free-wheeling, innovative agency with a mission far beyond the barnyards and fields of the nation's farms.

After 10 months on the job, Bergland's goal of making the Agriculture Department responsive to the needs of all people appears to be firmly set. And he expects all its 80,000 employees and their supervisors to share that goal.

Bergland says that one way to do this is for department administrators, information specialists and other officials to be more candid and open about telling the public what's going on.

The blueprint for this was laid down by Bergland on Nov. 23 at a meeting of a local chapter of the American Association of Agricultural College Editors. The meeting was held in the department and was attended mostly by agency information people.

Bergland's informal talk drew at length upon his personal views of government, his own job and the far-reaching policies he has in mind for farm strategy in the future.

A transcript of the meeting was made available at the request of a reporter.

Bergland, a former Minnesota farmer, served six years in the House of Representatives. He said this has provided him a perspective of public responsiveness useful in his present job.

"My friends in Congress sometimes thought that USDA's main job was to protect the agricultural processors and to protect the interests of 140,000 large farms in the U.S. and that USDA was really a cowboy agency, and nothing more," Bergland said.

"That, of course, we know is simply not true. We have an enormous constituency. This is literally the people's department."

For example, Bergland said that of the department's $13.5 billion budget for the current year more than $9 million will go into federal feeding programs such as food stamps and school lunches.

As he has before, Bergland said that he wants to keep those programs in his agency and not transfer them to the Department of Health, Education and Welfare as some have advocated because "to be blunt about it, I think we're a better outfit."

Bergland called attention to his own open-door policy with the news media and that "I attach the highest priority to our public information responsibilities" for getting accurate information into the open.

Administrators of agencies within the department will be urged "to pay attention to this mission" of public information, he said.

Bergland attempted to allay fears earlier expressed privately by some professional information specialists that the system was becoming too centralized and that this created a potential for turning it into a propaganda machine for Carter Administration farm policy.

As an example of freedom he says should go with jobs, Bergland recalled a Wall Street Journal article last April which began by describing one $28,000-a-year employee with his feet on his desk and reading real estate advertising during working hours. It said his work pace is typical in the department.

"Some of the authorities in that particular agency wanted to know if I wanted to discipline that employee and I said, 'Heavens no.' I'm just glad that person had the ability and the gumption to talk to a reporter and to tell it like it really is," Bergland said.

It is better "the public sees us warts and all for what we are and for what we are not than to close our doors and run and pull the shades and live in a stuffy, stale environment," he said.

"I'd rather have an administrator make a mistake and embarrass himself or herself occasionally, and have it reported and have it all settled than to try to deny it, or, worse yet, not take an action in the first place."

Bergland said that to support this view "there'll be no discipline from my office of any person who says something or does something that may not necessarily coincide with that which I've said, if the disagreement is over the means, not the end."

A major theme of Bergland's talk was to acquaint employees with his ideas of government and importance in the future role of the department.

Bergland said that Congress and government in general are "more likely and more able to react to crises than we are able to lead events."

Agricultural policy, which affects everyone, not just farmers, is particularly difficult to develop in advance of events or crises, he said. Worldwide weather, for example, will have more impact than any government policy decision.

"In other words, if I'm driven out of office it will be because we have had good luck and good weather, and a period of poor prices and a heavy drain on the Treasury (for farm subsidies)," Berland said.

"If, on the other hand, the circumstances were to change and we had very bad weather some place else — not at home — and the crop conditions were very bad and it resulted in a booming agricultural economy, then I would be looked upon with favor by the producing community, but the consuming community would regard that as a disaster."

# PLAINS AGRICULTURE

By DUANE HOWELL

MANY U. S. COTTON FARMERS THIS YEAR again are caught in a cost-price squeeze.

Spot market prices have dropped sharply since the crop was planted, USDA economists point out, and are now below the total cost of production.

Current calculations indicate a national average cost of around 55 cents per pound for the 1977 crop (including land and management).

Although this is down about 2 percent from a year earlier due to higher per-acre yields, costs remain relatively high.

In comparison, the national average price of the base quality of strict low middling 1 1/16 inches early this week was below 48 cents per pound, down from about 75 cents last spring.

THUS MANY PRODUCERS WHO DIDN'T forward contract their crops this year may not be able to cover total costs, although they will be able to cover direct costs, estimated beltwide at around 43 cents per pound.

Producers who forward contracted their 1977 production are faring much better. An estimated one-fifth of the U. S. crop was booked ahead at an average price reportedly of around 65 cents per pound.

Last year, about one-half the crop was forward contracted. This season's more limited contracting reflects recent relatively weak demand in the face of the large 1977 crop and the consequent sharp decline in cotton prices.

Also, some farmers turned down contract offers because they thought that prices would go higher and that there wasn't much downside price risk.

THE CURRENT DEPRESSED LEVEL of cotton prices is symptomatic of one of the cotton industry's most nagging problems — widely fluctuating prices.

Spot market prices for SLM 1 1/16 have varied from less than 40 cents per pound to more than 80 cents during the past four marketing years.

Last season proved to be very profitable for most cotton producers as farm prices averaged a record-shattering 64.7 cents per pound, more than 25 cents above the base loan rate.

However, U. S. mills ended up paying around 80 cents a pound for cotton during the first 10 months of the 1976-77 season, 20 to 30 cents more than for man-made fiber staple.

As a result, mills switched a larger proportion of their production from cotton to man-made fibers in an effort to cut costs.

THE APPARENT LOSS IN DOMESTIC COTTON consumption during calendar 1977 amounts to around 800,000 bales, based on a projected 3.4 percentage-point decline in the market share held by cotton this year.

While the daily rate of cotton consumption has been falling over the past two years, use of noncellulosic staple has trended up and now is running 10 to 15 percent above yeear-earlier levels. Consumption of rayon and acetate staple is up slightly.

In contrast, until consumption improved in October (when it was still below the corresponding period of 1976), recent monthly cotton use had been down around 5 percent from a year earlier to an annual rate of 6.3 million to 6.4 million bales. On an annualized basis, the October consumption was at a rate of about 6.7 million bales.

But consumption in October, the latest month for which official statistics are available, may signify somewhat of an improved tone in mill demand for cotton ahead.

WITH TODAY'S MORE COMPETITIVE COTTON prices, some recovery in cotton consumption is anticipated during the balance of this marketing year.

U. S. textile mills recently were reported paying about 56 cents per pound for middling 1 1/16 cotton. This was about the same price they were paying for polyester staple and was moderately less than for rayon staple.

The improved price parity for cotton places it in its strongest competitive position since early 1975, especially in view of a favorable relationship between stocks and unfilled orders of cotton cloth.

Thus, depending on general economic conditions, a gradual improvement in the rate of use is likely in the months. This still, however, would leave much to be desired.

For the 1977-78 marketing year as a whole, according to USDA projections, domestic mill use may total near last season's 6.7 million bales.

## Commodities

By Mike Stevens

THE "BASIS" IN GRAIN TRADING is the number of cents per bushel that, on any given day, the local cash price of a commodity is above or below the current price for a particular futures delivery month.

When you hear someone in the grain business discuss basis, however, he is generally talking about the difference between the local cash price and the nearest futures delivery month.

The grain basis is made up of two components. The first component is the amount by which the local cash price is below the cash price in Chicago. This difference is due essentially to transportation cost. A second component is the amount by which the Chicago cash price is currently below the nearby futures price. This difference is due to a number of factors: storage costs (including interest and insurance), handling costs (the expense of loading and unloading) and sellers' profit margins.

THE MOST PREDICTABLE FEATURE of the basis is its tendency to narrow -by the amount of reduced storage costs -as the delivery month is approached. Thus if storage costs of four cents are included in the basis, the likelihood is that the basis will narrow at the rate of four cents a month. This, of course, assumes that the other basis components remain unchanged.

The tendency of the basis to become narrower as the delivery month is approached is known as convergence. Indeed, at the time and place of delivery, the cash price and futures price are normally the same. This convergence is assured by the fact that if prices were higher in the futures market than in the cash market, or vice versa, traders would buy or take delivery in the low-priced market and sell or make delivery in the high-priced market, thereby quickly minimizing any price difference.

LOCAL CASH PRICES AND FUTURES prices usually move up and down together, but not always. Major supply-demand developments that effect futures prices generally have a similar impact on local cash prices. Such as news that some particular nation is in or out of the market for American grain. Or that the worldwide supply is up or down. On the other hand, a change in the demand for corn or wheat or soybeans in Chicago doesn't necessarily mean there will be a corresponding change -or any change at all, for that matter -in the demand for corn or wheat or soybeans in the community of "Localville."

IT IS EVEN POSSIBLE FOR FUTURES prices and the cash price in a particular community to move in opposite directions.

Such could be the case, for example, if the overall demand for corn were weak (thereby having a depressing effect on futures prices) but export demand for corn at Gulf ports were especially strong. Or if local processors or feedlots were in urgent need of corn. A community with a favorable location in relation to the area of demand could thus enjoy an increase in price, declining futures prices notwithstanding.

Even so, the fact remains that futures prices provide the best available barometer of changes in world supply and demand. As a result, short-term changes in cash and futures prices -up as well as down -tend to occur in concert. Certainly not penny for penny and certainly not always, but usually. As will be seen, it is the relative predictability of the relationship between cash and futures prices that makes hedging possible.

# Brucellosis Warning Issued For Texans By Federal Agency

A-J Austin Bureau

AUSTIN—The top veterinarian with the U.S. Department of Agriculture has again warned the Texas Animal Health Commission that it must be ready to accept whatever recommendations are made by a special national committee studying brucellosis in cattle.

Dr. Frank Mulhurn, executive director of the Animal and Plant Health Inspection Service (APHIS) with the USDA attended a recent meeting of the Animal Health Commission (AHC) and said other states are becoming "very uptight" about the continued proliferation of brucellosis in Texas.

These states are moving to "erradicate" brucellosis, Mulhurn told the nine-member commission. He warned that commissioners of agriculture in other state have told him they will "insist" on better controls in areas where the disease, which can cause cattle to abort, still exists.

Texas narrowly missed a quarantine on cattle shipped from the state in 1975, because the AHC refused to adopt the APHIS guidelines for brucellosis eradication.

The AHC contends brucellosis cannot be eradicated, and that the federal government needs to focus upon new vaccines and vaccination efforts for controlling the disease.

However, early in 1976, a state district judge ordered the AHC to comply with the federal brucellosis guidelines, thus averting the quarantine.

The AHC, in adopting its modified brucellosis control guidelines, noted it was forced to do so under "duress."

A special five-member national committee now studying brucellosis its causes, symptoms and controls was named by the U.S. Animal Health Association, and is scheduled to release its final report in June 1978.

Mulhurn says, "We (APHIS) plan to take whatever they (the committee) say" about the most effective way of dealing with brucellosis.

"You on the commission should be looking at it somewhat similarly," he added.

"We reacted to your protest of the old program," Mulhurn warned the commission. "We're not indifferent, not inflexible."

He believes the USDA approach to eradicating brucellosis will be upheld substantially by the special five-member research committee, adding, "All our chips are in the center of the table."

While some other cattle-producing states may have fewer than 50 herds under quarantine because of brucellosis, reports from the AHC consistently show more than 3,000 Texas beef herds and more than 100 dairy herds having brucellosis test reactors."

While state and federal officials were staring at each other, grimacing over the brucellosis situation, they were congratulating each other a fine job in greatly curtailing two other livestock diseases in Texas.

There were only 39 confirmed cases of screwworms in Texas this year, thanks largely to last winter's hard freeze and renewed cooperation between the United States and Mexico over sterile fly placements at the site of infections.

And officials believe they have the fever tick problem controlled once again, pushing this concern back to a buffer zone along the Rio Grande.

### BRAZILIAN RESERVES

Brazil's known potential has long included 30 percent of the world's iron-ore reserves, billions in forest products, and horizon-to-horizon grazing lands. Now exploration and aerial radar analysis have added tin, manganese, bauxite, other minerals, and rich topsoils to the list, National Geographic reports.

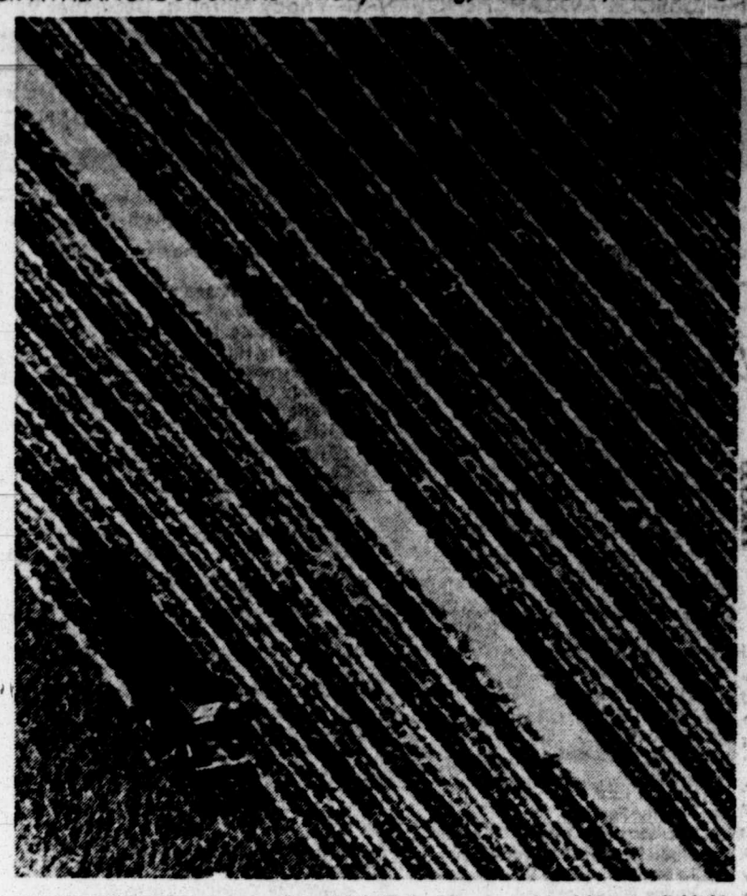

SNOWY HARVEST –A farmer near Little Falls, Minn., combined his corn field this week despite the presence of snow on the ground. Many Minnesota farmers were caught off guard by the early heavy snowfall this year prior to completion of the corn harvest. (AP Laserphoto)

# Farmers Converge Today On 30 State Capitals

SPRINGFIELD, Colo. (UPI) — Angry farmers and ranchers who want a break-even price on their crops will converge by tractor and truck on capitals in at least 30 states Saturday to demonstrate their support for a nationwide farmers strike.

A spokesman for American Agriculture, a group which began planning the strike in September, expects thousands of people to demonstrate throughout the country to show support for an agriculture walkout beginning Dec. 14.

"We don't know exactly how many will take part, but there will be a bunch, you can bet on that," the spokesman said.

Tractor and truck caravans were planned in most states, including Colorado where farmers scheduled stops in Pueblo and Colorado Springs before reaching the rally site in Denver.

In Michigan, farmers said they would stage a "tractorcade" to the state capitol in Lansing with or without a parade permit and would hold a grain burning to further dramatize their dissatisfaction.

"We just thought that if we could get a pile of grain, a couple of thousand bushels and burn it, we could make a big demonstration," said Alex Boegner, a farmer from Holt, Mich.

Derral Schroder, a grain farmer and rancher near Campo in southeastern Colorado, said most of the states would have some type of demonstration, including New York where the head of a state agriculture group said there was no support for such a boycott.

"Each state has its own strike office that takes care of the state and coordinates their state," Schroder said. "We know there are going to be a lot of demonstrations, but we don't know how many people are going to take part or exactly what is planned.

"They don't call us," Schroder said. "We have no presidents or no spokesmen. We're all concerned."

Schroder took exception to remarks by Richard McGuire, president of the New York Farm Bureau, who told a farm meeting earlier this week that there was no support from his organization for the boycott.

"He's mistaken," Schroder said. "He just hasn't talked to many people. I can guarantee you that. We've had contacts with farmers in New York. These people are just as concerned as anyone in California or Washington state or anywhere else. We'll have some farmers there, we'll be represented."

Although Schroder said there may be no immediate effect on consumers when the agriculture boycott begins next week, he said there already has been a holding action on grain for the past 60 days.

### TURKEY PRODUCERS

Minnesota is the leading turkey producing state, the National Geographic Society says California is second and North Carolina is third.

# *Price Increases Offset Losses For Texas Farmers*

A-J Austin Bureau

AUSTIN — Figures released by the Texas Department of Agriculture show that prices received by farmers and ranchers managed only a 1 percent increase during the latest survey month.

On the average, crop prices increased by less than 1 percent during the survey period.

Livestock prices paid Texas ranchers increased by nearly 2 percent.

Higher prices were recorded for corn, cottonseed, hay, oranges, grain sorghum, soybeans and wheat.

These more than offset lower prices received for cotton, grapefruit, peanuts, potatoes and sweet potatoes.

The department also said lower prices for calves, hogs broilers, and wool were offset by higher prices for beef cattle, lambs, sheep, eggs and turkeys.

The survey period ended Nov. 15.

Officials also reported the Texas agricultural labor force on farms and ranches now totals 249,000, which is 10,000 more laborers than this time last year.

Wages paid all hired farm and ranch workers in the state averaged $2.66 an hour, a 10-cent per hour increase from last year.

Yet, the average hourly wage paid Texas field workers was still 33 cents below the national average of $2.99.

Dry weather condition throughout the state in recent months are partially responsible for the increased activity in livestock auction barns.

The agriculture department says cattle and calf sales at auction barns has increased by 17 percent, compared with this time one year ago. There were 990,000 head of cattle marketed in Texas during October, compared with 847,000 head during the samed month last year.

Hog sales are totaled at 49,000, which is 23 percent above one year ago.

Sheep and lambs sold through auction barns were by 45 percent to 120,000 head. October goat sales totaled 42,000 head, up 68 percent.

Elsewhere, the report noted there were 510,131 head of cattle and calves shipped from Texas to other states during October, according to certificates tabluated by the Animal Health Commission.

This more than doubles last October's 178,573 head figure.

Sheep and lambs shipped to other states during the month totaled 29,948, down 17 percent from a year ago.

By contrast, cattle and calves shipped into Texas from other states during October were tabulated at 218,551, 15 percent below the same month of 1976.

Shipments of sheep and lambs into the state totaled 14,994, compared with 27,224 head during October of last year.

Into early January, thousands of Texas farmers and ranchers will receive a crop or livestock questionnaire from the Texas Department of agriculture.

Officials say information gathered through the questionnaire and personal interviews provides the basis for determining the final acreage, yield and production of crops and end-of-the year livestock and poultry numbers for the state and for each county.

Agricultural statistician Wilbert Walther says, "Farmers and ranchers have long recognized the need for accurate and timely statistics by participation in the program since its start over a century ago."

He says all individual farm and ranch information is kept confidential, and only state and county summaries become part of the final published estimates.

The statistical information is a joint project of the U.S. Department of Agriculture and the Texas Department of Agriculture.

# AGRICULTURAL MARKETS

## Mercantile Exchange

CHICAGO (AP) — Futures trading on the Chicago Mercantile Exchange Thursday

| | Open | High | Low | Close | Chg |
|---|---|---|---|---|---|
| **LIVE BEEF CATTLE (40,000 lbs)** | | | | | |
| Dec | 43.10 | 43.42 | 43.10 | 43.37 | + .40 |
| Jan | 41.75 | 42.10 | 41.75 | 41.97 | + .30 |
| Feb | 40.67 | 41.00 | 40.67 | 40.97 | + .25 |
| Apr | 40.10 | 40.35 | 40.10 | 40.25 | + .20 |
| Jun | 41.65 | 42.00 | 41.67 | 42.00 | + .33 |
| Aug | 42.05 | 42.32 | 42.05 | 42.17 | + .17 |
| Oct | 42.15 | 42.35 | 42.12 | 42.15 | |
| Dec | 42.70 | 42.90 | 42.52 | 42.65 | + .15 |

Sales Dec 2394, Jan 335, Feb 2376, April 1125, June 532, Aug 168, Oct 68, Dec 60.

Open interest Dec 7293, Jan 4800, Feb 1847, April 9341, June 6892, Aug 4657, Oct 1379, Dec 1169.

| | | | | | |
|---|---|---|---|---|---|
| **FEEDER CATTLE (42,000 lbs)** | | | | | |
| Jan | 43.70 | 43.90 | 43.70 | 43.75 | + .15 |
| Mar | 43.90 | 44.05 | 43.85 | 43.95 | + .15 |
| Apr | 44.10 | 44.17 | 44.00 | 44.05 | + .23 |
| May | 44.00 | 44.15 | 43.85 | 44.07 | + .07 |
| Aug | 44.50 | 44.60 | 44.50 | 44.55 | + .15 |
| Sep | 44.40 | 44.60 | 44.35 | 44.35 | + .05 |
| Oct | 44.45 | 44.60 | 44.45 | 44.50 | + .15 |
| Nov | 44.60 | 44.60 | 44.60 | 44.60 | |

Sales Jan 18, March 115, April 60, May 60, Aug 6, Sep 41, Oct 47, Nov 3.

Open interest Jan 252, March 2643, April 1074, May 626, Aug 259, Sep 123, Oct 408, Nov 53.

| | | | | | |
|---|---|---|---|---|---|
| **LIVE HOGS (30,000 lbs)** | | | | | |
| Dec | 43.90 | 44.30 | 43.75 | 44.05 | + .20 |
| Feb | 39.20 | 39.60 | 38.90 | 39.15 | — .05 |
| Apr | 35.20 | 35.50 | 34.80 | 35.15 | + .03 |
| Jun | 36.50 | 36.90 | 36.50 | 36.67 | + .05 |
| Jul | 36.95 | 37.22 | 36.85 | 37.02 | — .13 |
| Aug | 35.25 | 35.67 | 35.00 | 35.20 | — .27 |
| Oct | 33.10 | 33.50 | 33.10 | 33.30 | — .07 |
| Dec | 33.80 | 34.00 | 33.57 | 33.57 | — .28 |
| Feb | | | | 34.02 | — .03 |

Sales Dec 1992, Feb 3329, April 1017, June 132, July 69, Aug 34, Oct 27, Dec 6, Feb 0.

Open interest Dec 4352, Feb 6482, April 3372, June 1551, July 682, Aug 449, Oct 597, Dec 182, Feb 1 Feb.

| | | | | | |
|---|---|---|---|---|---|
| **POTATOES (russet-burbanks) (80,000 lbs)** | | | | | |
| Mar | | | | 6.21 | |
| Apr | | | | 6.80 | |
| May | | | | 7.01 | |

Sales Mar 0, April 0, May 0.

Open interest March 14, April 10, May 42.

| | | | | | |
|---|---|---|---|---|---|
| **SHELL EGGS (22,500 doz)** | | | | | |
| Dec | 52.95 | 54.45 | 52.95 | 54.00 | +1.55 |
| Jan | 48.60 | 49.20 | 48.25 | 48.85 | + .35 |
| Mar | 45.70 | 46.05 | 45.35 | 45.45 | — .15 |
| Apr | 43.45 | 43.45 | 42.95 | 43.00 | — .50 |
| May | 43.25 | 43.25 | 42.60 | 43.00 | — .15 |
| Jun | 43.00 | 43.20 | 43.00 | 43.20 | — .80 |

Sales Dec 131, Jan 416, March 54, April 10, May 20, June 3.

Open interest Dec 257, Jan 1049, March 193, April 150, May 133, June 6.

| | | | | | |
|---|---|---|---|---|---|
| **PORK BELLIES (36,000 lbs)** | | | | | |
| Feb | 49.35 | 49.75 | 48.55 | 49.15 | — .20 |
| Mar | 48.55 | 49.05 | 48.05 | 48.40 | — .17 |
| May | 48.85 | 49.30 | 48.45 | 48.85 | — .07 |
| Jul | 48.80 | 49.50 | 48.65 | 49.05 | — .05 |
| Aug | 47.05 | 47.50 | 46.65 | 46.95 | — .15 |

Sales Feb 4728, March 755, May 440, Jul 257, Aug 32.

Open interest Feb 6390, March 2133, May 1548, Jul 975, Aug 230.

b—Bid, a—Asked, n—Nominal

## Grain Futures

CHICAGO (AP) — Soybean futures prices made good gains on the Chicago Board of Trade Thursday, with grains closing narrowly mixed.

For the second straight day export demand for soybean oil firmed up prices on the entire soybean complex and speculative buying added more strength. Oil prices were up as much as 115 points in the near December contract with lesser gains in the far months. Beans jumped as much as 12¼ cents and meal advanced $1 or more in all contracts.

Sales overnight to Brazil and some speculative buying aided wheat, but profits were trimmed before the final bell by professional selling.

Commission house selling weakened corn slightly before the close but prices were only narrowly mixed. Brokers said the threat that new snow in the Midwest may tie up grain deliveries gave some steadiness to the market and only the far September and December contracts closed lower.

Oats were ¼ cent higher in all months except for the March contract which slipped the same amount. Iced broilers were higher.

At the close, wheat was ½ cent a bushel lower to 1½ higher, December 2.61¼; corn was ¾ lower to ½ higher, December 2.18; oats were ¼ lower to ¼ higher, December 1.32¾ and soybeans were 9 to 12¼ higher, January 6.06¾.

## Board Of Trade

CHICAGO (AP) — Futures trading on the Chicago Board of Trade Thursday

| | Open | High | Low | Close | Chg. |
|---|---|---|---|---|---|
| **WHEAT (5,000 bu)** | | | | | |
| Dec | 2.61 | 2.63 | 2.60¼ | 2.61¼ | + .01½ |
| Mar | 2.72 | 2.73½ | 2.70¾ | 2.71¼ | + .00¼ |
| May | 2.75½ | 2.76¾ | 2.74 | 2.74¼ | — .00¼ |
| Jul | 2.78½ | 2.79¼ | 2.76½ | 2.77 | — .00¼ |
| Sep | 2.83 | 2.83½ | 2.81¼ | 2.82¼ | — .00¼ |
| Dec | 2.90½ | 2.91¼ | 2.89¼ | 2.89½ | |
| **CORN (5,000 bu)** | | | | | |
| Dec | 2.20 | 2.21 | 2.17 | 2.18 | |
| Mar | 2.27 | 2.28¼ | 2.25¾ | 2.26¾ | + .00¼ |
| May | 2.30 | 2.31 | 2.28¾ | 2.29¼ | + .00¼ |
| Jul | 2.30 | 2.31¼ | 2.29¼ | 2.30 | + .00½ |
| Sep | 2.26¼ | 2.27¼ | 2.24¾ | 2.25¼ | — .00¼ |
| Dec | 2.26¾ | 2.27 | 2.24½ | 2.25 | — .00¾ |
| **OATS (5,000 bu)** | | | | | |
| Dec | 1.33½ | 1.34 | 1.32¾ | 1.32¾ | + .00¼ |
| Mar | 1.36½ | 1.38 | 1.36½ | 1.37 | — .00¼ |
| May | 1.37 | 1.39 | 1.37 | 1.38 | + .00¼ |
| Jul | 1.38¼ | 1.38½ | 1.38¼ | 1.38½ | + .00¼ |
| Sep | | | | 1.38 | + .00¼ |
| **SOYBEANS (5,000 bu)** | | | | | |
| Jan | 6.00 | 6.10½ | 5.98 | 6.06¼ | + .12¼ |
| Mar | 6.09 | 6.17 | 6.06 | 6.14¼ | + .12¼ |
| May | 6.11 | 6.21 | 6.11 | 6.18½ | + .10¼ |
| Jul | 6.18 | 6.25½ | 6.16½ | 6.22½ | + .09¼ |
| Aug | 6.16 | 6.22½ | 6.16 | 6.20½ | + .09 |
| Sep | 5.96 | 6.08 | 5.96 | 6.07 | + .12 |
| Nov | 5.95 | 6.03 | 5.94 | 6.01 | + .10 |
| Jan | 6.04 | 6.07 | 6.04 | 6.06 | + .10 |
| **SOYBEAN OIL (60,000 lbs)** | | | | | |
| Dec | 22.50 | 23.55 | 22.45 | 23.50 | +1.15 |
| Jan | 22.25 | 23.06 | 22.15 | 23.05 | + .95 |
| Mar | 21.90 | 22.68 | 21.87 | 22.68 | + .98 |
| May | 21.70 | 22.25 | 21.68 | 22.15 | + .65 |
| Jul | 21.50 | 21.90 | 21.50 | 21.90 | + .50 |
| Aug | 21.35 | 21.75 | 21.35 | 21.75 | + .50 |
| Sep | 20.90 | 21.15 | 20.90 | 21.00 | + .20 |
| Oct | 20.80 | 20.80 | 20.80 | 20.80 | + .25 |
| **SOYBEAN MEAL (100 tons)** | | | | | |
| Dec | 156.50 | 157.50 | 156.00 | 156.50 | +1.20 |
| Jan | 158.00 | 159.20 | 157.50 | 158.00 | +1.80 |
| Mar | 161.00 | 163.00 | 160.80 | 162.10 | +2.00 |
| May | 163.80 | 165.60 | 163.70 | 164.50 | +1.50 |
| Jul | 166.50 | 168.00 | 165.50 | 167.00 | +1.00 |
| Aug | 167.50 | 168.50 | 167.50 | 168.50 | +1.50 |
| Sep | 165.50 | 167.50 | 165.50 | 165.50 | +2.50 |
| Oct | 163.50 | 163.50 | 163.50 | 164.00 | +1.50 |
| **ICED BROILERS (30,000 lbs)** | | | | | |
| Dec | 35.85 | 35.90 | 35.80 | 35.90 | + .20 |
| Jan | 37.85 | 38.20 | 37.80 | 38.20 | + .45 |
| Feb | 38.00 | 38.25 | 38.00 | 38.25 | + .25 |
| Mar | 38.70 | 38.80 | 38.70 | 38.80 | + .15 |
| Apr | 38.50 | 38.50 | 38.50 | 38.50 | |

## Cotton Futures

NEW YORK (AP) — Cotton futures No. 2 closed 25 cents to $1.15 a bale lower Thursday.

Trading consisted mostly of evening up prior to today's crop estimate, brokers said.

The average price for strict low middling 11-16 inch spot cotton advanced 19 points to 47.67 cents a pound Wednesday for the 10 leading markets, according to the New York Cotton Exchange.

NEW YORK (AP) — Cotton No. 2 futures Thursday on the New York Cotton Exchange.

| COTTON, No. 2 (50,000 lbs) | Open | High | Low | Close | Prev. |
|---|---|---|---|---|---|
| Mar | 51.45 | 51.49 | 51.10 | 51.10 | —0.23 |
| May | 52.23 | 52.37 | 52.10 | 52.10 | —0.05 |
| Jul | 53.20 | 53.29 | 52.95 | 52.95 | —0.15 |
| Oct | 54.20 | 54.25 | 54.00 | b53.90 | —0.05 |
| Dec | 54.90 | 55.00 | 54.80 | 54.81 | —0.11 |
| Mar | | | | b55.31 | +0.16 |

Sales 1,550.

b-bid.

### HIGH PLAINS GRAIN
**Texas Department of Agriculture**

The market tone was mixed on the High Plains Thursday. Milo was steady, wheat was steady to a little lower, soybeans were stronger and corn was mixed.

Prices to the farmer, f.o.b. elevator:

North of Canadian River — milo $3.20-25, mostly $3.25; wheat $2.47-48; corn $2.03-14.

Plainview-Canyon-Farwell Triangle — milo $3.20-35; wheat $2.40-55, mostly $2.54; soybeans $5.14-32; corn $2.08-15.

South of Plainview-Muleshoe Line — milo $3.20-30; wheat $2.40-50, mostly $2.45-48; soybeans $5.14-20; corn $2.04-10.

Elevators reported offers for No. 2 grain sorghum at $4.65-70 per hundredweight. No. 2 yellow corn was offered at $4.13-15 per hundredweight.

### LUBBOCK SPOT COTTON

Quotations are the approximate prices reported to the Agricultural Marketing Service for qualities equal to the U.S. Official Grade and Staple Standards. Prices are for micronaire (mike) readings of 3.5 through 4.9, in mixed lots, uncompressed, free of all charges in the warehouse in the market.

Price trend: mixed on Thursday

| | M | SLM | MLM | SL MLM | MS | LMS |
|---|---|---|---|---|---|---|
| Staple | (31) | (41) | (32) | (42) | (33) | (43) |
| 29-32 | 41.80 | 41.50 | 41.65 | 40.90 | 40.25 | 38.90 |
| 15-16 | 42.05 | 42.05 | 41.90 | 41.30 | 40.90 | 39.55 |
| 31-32 | 42.40 | 42.40 | 42.50 | 41.90 | 41.60 | 40.15 |
| 1 | 43.35 | 43.30 | 43.20 | 42.80 | 42.40 | 40.65 |
| 1 1-32 | 45.35 | 44.80 | 44.95 | 43.30 | 42.40 | 40.65 |
| 1 1-16 | 47.15 | 46.05 | 45.95 | 43.80 | 42.40 | 40.65 |

Purchases: 10,484 bales at Lubbock; previous day 10,400; week ago 8,000; year ago 18,793.

MIKE DIFFERENCES
(Pts. i.e. 1-100c a lb.)

| Readings | Lubbock | Dallas | Houston | Memphis | 10 Mkt. Avgs |
|---|---|---|---|---|---|
| 2.6 & below | -400 | -600 | -600 | -750 | -800 |
| 2.7 thru 2.9 | -200 | -400 | -390 | -500 | -519 |
| 3.0 thru 3.2 | -100 | -200 | -200 | -300 | -293 |
| 3.3 thru 3.4 | -65 | -100 | -65 | -100 | -9663.5 |
| 0 | 0 | 0 | 0 | 05 | 0 thru |
| -25 | -50 | -45 | -75 | -65 | 5.3 & a |
| -80 | -125 | -110 | -175 | -137 | |

### U.S. SPOT COTTON

| | BASE SLM 1 1-16 | | PURCHASES |
|---|---|---|---|
| MONTGOMERY: | 48.11 | | 3,735 |
| MEMPHIS: | 47.61 | | 13,365 |
| DALLAS: | 45.75 | | 4,072 |
| HOUSTON: | 47.00 | | 0 |
| LUBBO CK: | 46.05 | | 10,484 |
| GREENVILLE: | 48.11 | | 0 |
| AUGUSTA: | 48.61 | | 125 |
| GREENWOOD: | 47.61 | | 1,790 |
| PHOENIX: | 46.61 | | 9,792 |
| FRESNO: | 49.46 | | 9,063 |
| 10-Mkt. Avg. | 47.49 | Total | 52,717 |
| Previous Day | 47.67 | | 76,054 |
| Week Ago | 48.05 | | 65,178 |
| Year Ago | 76.00 | | 68,602 |

## Cash Grain

KANSAS CITY (AP) — Wheat ¼ to 1¾ higher. Cars: 49. No 2 hard 2.78¼-2.94¾n; No 3 2.76¼-2.93¾n; No 2 red wheat 2.63¼-2.64¾n; No 3 2.61¼-2.63¾n.

Corn unchanged to 1¾ higher. Cars: 72; No 2 white 2.60-3.40n; No 3 2.26½; No 2 yellow 2.19¾-2.29¼n; No 3 1.99¾-2.28¼n.

Oats unchanged to 3½ higher. Cars: 0; No 2 white 1.29½-1.43½n; No 3 1.17½-1.42½n.

No 2 milo 3.46-3.76n.

No 1 soybeans 5.78-6.04½n.

Sacked bran 98.00.

Sacked shorts 98.00.

### HIGH PLAINS COTTON
**U. S. Department of Agriculture**

Trading in the Lubbock spot cotton market was active on Thursday. Supplies of cotton for sale were heavy and demand was moderate.

The Lubbock Cotton Exchange's spot quotations held steady.

Classing offices graded 45,000 samples on Thursday. The season's total stood at 2,090,000 bales, compared with 801,000 a year earlier. Approximately 29,000 samples were received and about 414,000 were carried over as unclassed.

Growers sold mixed lots of new-crop cotton at 100 to 375 points over 1977 loan rates. Gins paid $58 to $70 per ton for cottonseed, mostly $63 to $64.

### SUNFLOWER OIL

ROTTERDAM (Reuters) — Sunflower oil, any origin, metric ton, ex tank, Rotterdam — December-January-February $565 seller, up $15 with December paid $552.50, $555 and $560, January and Februry paid $555, $557.50, $560 and $562.50; March-April $565 seller, up $17.50 with March paid $560 and April paid $557.50 and $560; May-June-July $562.50 seller, up $15 with $557 paid.

CHICAGO (AP) — Wheat No 2 hard red winter 2.75½n. Thursday8, No 2 soft red winter 2.65½n. Corn No 2 yellow 2.23¾n (hopper) 2.16¾n (box). Oats No 2 heavy 1.40½n. Soybeans No 1 yellow 5.89½n.

No 2 yellow corn Wednesday was quoted at 2.21¾n (hopper) 2.14¾n (box).

FORT WORTH (AP) — Hard wheat 3.12-3.30; export milo 4.08-4.26; yellow corn 2.52-2.61; oats 1.66-1.77.

## Livestock

AMARILLO (AP) — Texas Panhandle and western Oklahoma feedlot report: Confirmed 4600. Trade opened rather slow throughout the Panhandle area early Thursday. Slaughter steers and heifers steady. Most feedyards reported light interest and inquiry for limited available supply of well-finished cattle. Sales on 3200 slaughter steers, 1200 slaughter heifers. (All live cattle prices based on net weights f.o.b. the feedlot after 4 percent shrink.)

Slaughter steers: good and mostly choice, 70-80 percent choice 2-4 1025-1125 lbs 43.00-43.50; mixed good and choice 2-4 1000-1100 lbs 41.90-42.50; couple loads good and few choice 2-4 1050-1150 lbs 39.00-40.50. Slaughter heifers: good and mostly choice 2-4 900-950 lbs 40.00-40.25; one load choice 2-3 950 lbs 41.00 late Wednesday.

NATIONAL STOCKYARDS, Ill. (AP) — Hogs 5,500, trade active; barrows and gilts 50-1.00 higher, most advance on weights over 250 lb; 1-2 200-240 lb 42.00; 1-3 200-250 lb 41.50-42.00; 2-3 240-270 lb 40.50-41.50; 2-4 270-290 lb 39.50-40.50; sows steady; 1-3 300-500 lb 33.50-33.75; scattered lots 400-450 lb 32.50-33.00; over 500 lb 33.50-34.00; boars over 300 lb 31.50-32.50, under 300 lb 30.50-31.00.

Cattle 500; insufficient volume steers and heifers to establish a market; cows steady; utility and commercial 2-4 22.50-24.00; boning utility 1-2 mostly 24.00; cutter 1-2 20.00-23.00; canner and low cutter 1-2 17.50-20.00.

Sheep 25; not enough on offer to test market.

## Produce

CHICAGO (AP) — (USDA) — Butter steady, wholesale buying prices Thursday ½ higher; 93 score AA 1.0750-1.0825; 92 A 1.0550-1.0650; 90 B unquoted.

Eggs steady, carton sales delivered store-door unchanged. A extra large 58-61, A large 56-58, A mediums 51-53.

CHICAGO (AP) — (USDA) — Major potato markets FOB shipping points U.S. 1A Wednesday in 100 lb sacks: Wisconsin Round Reds 4.00; Wisconsin Round Whites 2.75-3.00; Wisconsin Burbanks 4.50; Colorado Russets 5.75-5.75; Colorado red McClures 4.50-4.75; Minnesota-North Dakota Round Reds 3.00-3.25.

## Heyerdahl's Vessel Reported In Tow

MANAMA, Bahrain (AP) — Thor Heyerdahl's trouble-plagued reed boat, the Tigris, was reported Thursday to be approaching this island emirate in the Persian Gulf under tow of the Soviet ship Stavsk.

Officials here said a police helicopter had sighted the Tigris from the air. The raft is to be moored to an offshore buoy and then towed by coast guard launch to Manama, the officials said.

The Soviet news agency Tass reported the Tigris lost both its anchors and the Stavsk went to the rescue as the raft began to drift into shallow water.

The raft was to have reached Bahrain last weekend, but was delayed by a broken navigation paddle and contrary winds. Heyerdahl set sail from Iraq last month with an 11-man international crew in an attempt to determine how far the ancient Sumerians were capable of traveling.

# Friday

5 KTXT, PBS · 11 KCBD, NBC · 13 KLBK, CBS · 28 KMCC, ABC

December 9, 1977

Program information in TV Weekly Log is supplied by the Networks and local television stations and is subject to change. (B/W) Black and White Program. (R) Repeat Program.

6:00 28 PTL Club — Betty Malz of Pasadena, Tex., recounts her "life after life" experience
6:30 13 Farm & Ranch News
6:45 11 Today in Texas & New Mexico
7:00 13 CBS News
28 Good Morning, America
7:25 28 KMCC News
7:30 11 Today Show
7:55 11 Weather
8:00 13 Captain Kangaroo
8:25 11 News, Weather
28 KMCC News
8:30 5 Mr. Rogers (R)
9:00 5 The Electric Company
11 People Place
13 Sunshine Sally
28 PTL Club
9:30 5 Sesame Street — Gordon plans a roof garden
11 Hollywood Squares
13 The Three Stooges
10:00 11 Wheel of Fortune
13 Match Game
28 Happy Days
10:30 5 Lilias, Yoga and You
11 Knockout
13 Love of Life
28 Family Feud
11:00 5 Microbes and Men — "Certain Death" (Repeats Saturday)
11 To Say the Least
13 Young & Restless
28 The Better Sex
11:30 11 The Gong Show
13 Search For Tomorrow
28 KMCC News
12:00 11 For Richer or Poorer
13 News, Weather, Sports
28 All My Children
12:30 11 Days Of Our Lives
13 As the World Turns
1:00 28 $20,000 Pyramid
1:30 11 Doctors
13 The Guiding Light
28 One Life to Live
2:00 11 Another World
2:15 28 General Hospital
2:30 5 Villa Alegre
13 All in the Family
3:00 5 Sesame Street (R of AM)
11 Sanford and Son
13 Tattletales
28 Edge of Night
3:30 11 I Dream of Jeannie
13 Price is Right
28 I Love Lucy
4:00 5 Mr. Rogers — Neighbors watch a fashion show of wedding clothes
11 Gilligan's Island
28 Bewitched
4:30 5 Electric Co. (R of AM)
11 Beverly Hillbillies
13 Gunsmoke
28 Andy Griffith
5:00 5 Infinity Factory (R)
11 Hazel
28 ABC News
5:30 5 Over Easy — Hugh Downs hosts Harvey Korman
11 13 News
28 Odd Couple
6:00 5 Plane Talk — "Maintenance Inspection" Part II. Ray Raney hosts Harold Phillips. Area aviation weather forecast
11 13 28 News
6:30 5 MacNeil/Lehrer Report
11 Adam 12
13 My Three Sons
28 Brady Bunch
7:00 5 Washington Week In Review
11 CPO Sharkey — "Sharkey the Actor" Sharkey is chosen to appear in a documentary film about the role of a CPO in Naval training
13 The New Adventures of Wonder Woman — Andros must persuade the Council to give him an extension of time (Conclusion)
28 The Year Without a Santa Claus — Animated musical. Santa feels unloved and decides to skip his Christmas trip around the world (R)
7:30 5 Wall Street Week — "Courting Convertible Bonds"
11 Chico and the Man — Jack Albertson stars
8:00 5 Economics — "New Minimum Wage Legislation" Dr. Robert Rouse hosts Dr. John Whittman
11 The Rockford Files — "Forced Retirement" Rockford masquerades as a rich Oklahoman to check out a claim that a company has developed a new off-shore oil recovery device
13 CBS Movie. "White Lightning" (1973) Burt Reynolds, Ned Beatty. An ex-con makes a deal with Federal authorities to break up a moonshine ring
28 The Carpenters at Christmas — Richard and Karen host a Christmas party with guests Harvey Korman, Burr Tillstrom, Kukla and Ollie and Kristy McNichol
8:30 5 Viewpoint
9:00 5 Soccer: Made in Germany
11 Quincy — "Touch of Death" Quincy violates a Japanese custom by performing an autopsy on the body of a movie star
28 John Davidson Christmas Special — Tim Conway and Betty White are Davidson's guests for a musical variety Christmas special
10:00 5 The Dick Cavett Show — Guest is Robert Jastrow
11 13 28 News
10:30 5 Capital Eye — News from Austin
11 The Tonight Show — Gabriel Kaplan is guest host
13 CBS Movie. Double Feature. "M*A*S*H" (1972) Alan Alda, Wayne Rogers. Hawkeye and Trapper John steal blood for an ailing P.O.W. / "You Can't Win 'Em All" (1970) Tony Curtis, Charles Bronson. Two American soldiers of fortune match wits against armies of two nations for a fortune in jewels and a beautiful woman
10:40 28 Paul Harvey
10:45 28 28 Movie. Battle at Bloody Beach" (1961) Audie Murphy, Gary Crosby. World War II: Young American finds his wife in the war-torn islands of the Pacific where she has become a fierce partisan of the guerillas, devoted to their leader
12:00 11 The Midnight Special — Wolfman Jack hosts Paul McCartney and Wings, Brenda Lee, England Dan and others
13 Nightcap Theatre. "Yellow Sky" (1948) Gregory Peck, Anne Baxter. Seven outlaws ride into a ghost town and try to separate a prospector from his gold and his granddaughter
12:45 28 Baretta — "Dear Tony" Baretta hunts for the killer of an officer and realizes the dead man was not a chance victim (R)
1:30 11 13 News, Weather, Sports

# Actor Quinn Continues Life At Frantic Pace In Persia

ISFAHAN, Iran (AP) — Anthony Quinn was seated in his mobile home parked on a craggy hillside in central Persia. Nearby were hundreds of nomads and herds of sheep and camels, his fellow players in a movie. While John Denver sang of his West Virginia home on the cassette, Quinn played chess with his son Duncan, 26.

"I think I got you beat, son," said the elder Quinn.

Duncan admitted defeat, and the actor told a visitor: "At my age it is important to maintain superiority over your sons. Recently, I had a little wrestling match with another son, Frankie, who is 15. I could see he was winning, so we won't wrestle anymore."

At 62, Tony Quinn may be a lion in winter, but there is still some roar remaining. He is in Iran for another colorful role as a tribal chieftain who attracts an American woman, Jennifer O'Neill, in "Caravans."

Earlier this year, Quinn starred in "The Children of Sanchez" in Mexico, and he recently completed "The Greek Tycoon," freely adapted from the Onassis-Kennedy-Callas headlines. He has wanted to make "Sanchez" for 15 years. He has high hopes for it, but he believes "Tycoon" will be another "Zorba" for him.

"It's not just a ripoff of news events," he claimed, "If the events hadn't happened, they would have been invented as a story, since they are so basic.

"The story has an important theme. Corny as it sounds, it is that money isn't everything. This man (Onassis) lost all interest in life after his son was killed."

Quinn's own life is a dramatic saga worthy of filming. He wrote it as "The Original Sin," which earned him "a whole lot of money" and 18 translations. Of Mexican-Irish parentage, he came out of the east Los Angeles barrio, started humbly in films, married Cecil B. DeMille's daughter, and won two supporting-actor Oscars ("Lust for Life," "Viva Zapata").

"Every film actor faces a crisis in his late 40s and early 50s," Quinn reflected. "That's when he can no longer be the rugged leading man and win the girl. If you can't win the girl, they won't pay you as much money. So what can you do?"

Tony Quinn left Hollywood. "What could I play there? They only think of me as a Mexican, an Indian or a Mafia don."

Quinn moved to Europe, acquired a new family amid some scandal, also found a renewed career as a character actor. Until recently, he continued residences on both continents.

"My children lived wherever I went," he said, "but finally my son Frankie said, 'I don't know who I am.' So I had to make a hard decision: To make our permanent home in Italy. The children go to school there and I am there whenever I can be.

"It is not easy. I pay double taxes, both in America — I would never give up my citizenship — and in Italy, where they are beginning to tax more heavily. I can't believe those stories that Rome is unlivable. There is a lot of agitation, from the left wing and other extremists. But I have had no experience with crime in Rome, knock wood."

Quinn remains trim. He has amazed the Anglo-American-Iranian crew of "Caravans" at the end of a strenuous day's shooting by marching up a mountainside and tramping two miles to the highway for a ride back to Isfahan, the ancient capital of Persia. One day, he pedaled a bicycle 40 miles through the deserted roads of a future housing development.

He admits he faces another crossroads in his career.

"Do I want to continue as before, or do I want to find a new direction?" he mused. "Writing fascinates me. My editor at Little, Brown says I can make more money out of my next book than I can in movies."

PALM ROOM
Dining and Dancing
Tues.-Fri.-Sat.
LUBBOCK'S OVER 28 CLUB
EVERY TUESDAY
Private Party & Banquet Facilities
Music by Jimmy Blakley
For reservations Call 763-3709
B.Y.O.B. 11-1

GUTSY BUT MELANCHOLIC—Singer Phoebe Snow plays with hand puppets recently after a performance at New York's Avery Fisher Halll. Miss Snow, whose first record appeared in 1974, has incorporated a gospel sound into her music and uses two male gospel backup singers. Her style is a gutsy but melancholic journey through the spirals of her own life. (AP Laserphoto)

# *Catchy Lyrics, Honesty Keystones Of Phoebe Snow Record Successes*

NEW YORK (AP) — A barefoot Phoebe Snow stumbled to the door of her hotel suite in blue jeans and sweatshirt, trying her hardest to contain a sleepy yawn — an occupational hazard of being on the road.

From the next room, the last echoes of an "All in the Family" rerun mix with Phoebe's earthy giggles as she describes one of Archie Bunker's exploits.

"You see, a friend of Archie's dies and his last name was Cunningham," she begins.

"Archie thought he was Irish. But it turns out he was really Jewish," said Miss Snow, who was raised in the Jewish tradition, as she pushed up her glasses to wipe away the laugh tears. "I'll be all right. I'm just very tired. I don't know why it was so funny, but it was.

"You should have seen Archie. Shock. Total shock. He even called a yarmulke a beanie!"

At last, Phoebe Snow settles into a corner of the sofa, tossing aside a few remnants of her "road" life as she sits. "Don't get upset about that little furry thing," she says, picking up a small, dark brown object. "It's just a wig."

She yawns again and shakes her curly head. "Why did I stay up late last night?" Last night was Philadelphia. Today is New York. Tomorrow morning is another city, another hotel.

In a little more than an hour, she has to report to Avery Fisher Hall at Lincoln Center to do a sound check and rehearsal for her concert at 8 p.m. She'd also like to sleep for two hours before the performance.

"We have a good time up there — my band and I," she says. "We love each other. When one of my band members is hurting, I'm hurting and vice versa."

It is perhaps this sort of intimacy and liking among the musicians involved that helps make every album of this four-ootave singer a success.

Her first hit, and also her first record, came in 1974. It was the single "Poetry Man" from the album "Phoebe Snow." Within months, the album was certified gold. Her second album, "Second Childhood," went gold soon after its release. "It Looks Like Snow" followed the birth of her daughter, Valerie Rose. Her latest album is "Never Letting Go."

"The first album was a reserved effort," she said. "I was shocked at the success. I have a little more confidence now."

Her style is a gutsy but melancholic journey through the spirals of her own life. Catchy lyrics, often bittersweet, and always honest, are delivered with a jazz coloring and a blues harmony.

Recently, Miss Snow incorporated a gospel sound into her music. She even includes two gospel backup singers — both male — in her concerts and calls them her "sanctified, all-boy chorus."

"There was some wailing on the first album," she said. "I would always watch gospel with admiration, but I didn't think I had the chops to do it.

"So I started hanging out at the Rev. James Cleveland's church, singing with everyone else. It's been a major transitional thing for me."

The title song from "Never Letting Go" clearly demonstrates Miss Snow's talent for vocally transmitting tones that can go from a hush to a shriek, all perfectly pitched.

Through her current sleepy mood, pensiveness intrudes. It is a time of quiet reflection for the New Jersey-born stylist of popular music.

"I was just thinking about it this morning," she says. "My life," she clarifies, with drawn-out emphasis. "My last three years have been like a lifetime. There've been a marriage, a birth, ups and downs and it's been a fight for survival.

"And the more I fight for, the more I gain. I feel I have the ability to transcend life's basic pains. I think I'm a survivor."

During this time, she's also made four albums. But the change in her life began with the death of her best friend, lover and mentor, Charlie.

"It was the only funeral I've ever gone to," the 27-year-old singer said. "There was a little beacon of light when the album became a success. And then, wham! I was sued three times by practically everyone involved with it. It was like, a groovy thing was handed to me and they took it away," she said. "I was prevented from recording for a year. Then my baby was born and became ill."

Phoebe Snow of the curly brown locks has found a way to smile a cry through it all. Her music.

"I had to learn that I had a lot of things to look forward to in the morning," she said. "It's so easy to miss some of the most beautiful things. But I could still sing and I could still write. And I still had my daughter.

"Everybody has had terrible things happen to them and they've gotten over it," Miss Snow said. "It's no big deal. It's not like your life is gone. It's just fragmented — like a jigsaw puzzle. And no one ever threw a jigsaw puzzle in the incinerator when they couldn't do it. You eventually put it together."


Hayloft
DINNER THEATRE
Now Showing
"Charley's Aunt"
There are still some good dates available for your Christmas Party.
Open 7 days a week in Dec.
Give Hayloft Gift Certificates for Xmas
The Swankiest Barn in Town
792-4353

CHRISTMAS SPECIAL
IN-DASH AM-FM — 8 Track
PLUS 23 ch. C.B.
NOW $149.95 INSTALLED
ALSO SEE OTHER FINE STEREO SYSTEMS, CB COMBINATIONS, RADAR DETECTORS, AND SPEAKERS FOR YOUR CAR. INSTALLATION AVAILABLE FOR ALL UNITS
THE SOUND-STAGE
34th & Memphis 793-3129
12-3

TEXACO
takes you to the Met for an enjoyable experience
All live on radio, direct from the Metropolitan Opera House

SATURDAY RADIO SCHEDULE

| DATE | OPERA | COMPOSER | P.M. (C.T.) |
|---|---|---|---|
| 1977 | | | |
| Dec. 3 | RIGOLETTO | Verdi | 1:00 |
| Dec. 10 | PETER GRIMES | Britten | 1:00 |
| Dec. 17 | MADAMA BUTTERFLY | Puccini | 1:00 |
| Dec. 24 | LA BOHEME | Puccini | 1:00 |
| Dec. 31 | LA TRAVIATA | Verdi | 1:00 |
| 1978 | | | |
| Jan. 7 | DER ROSENKAVALIER | Strauss | 12:30 |
| Jan. 14 | IL TROVATORE | Verdi | 1:00 |
| Jan. 21 | TANNHAEUSER | Wagner | 12:30 |
| Jan. 28 | THAIS | Massenet | 1:00 |
| Feb. 4 | OTELLO | Verdi | 1:00 |
| Feb. 11 | ADRIANA LECOUVREUR | Cilea | 1:00 |
| Feb. 18 | EUGENE ONEGIN | Tchaikovsky | 1:00 |
| Feb. 25 | BORIS GODUNOV | Mussorgsky | 1:00 |
| Mar. 4 | PELLEAS ET MELISANDE | Debussy | 12:30 |
| Mar. 11 | LA FAVORITA | Donizetti | 1:00 |
| Mar. 18 | L'ELISIR D'AMORE | Donizetti | 1:00 |
| Mar. 25 | DON GIOVANNI | Mozart | 1:00 |
| Apr. 1 | DIE FRAU OHNE SCHATTEN | Strauss | 1:00 |
| Apr. 8 | TOSCA | Puccini | 1:00 |
| Apr. 15 | CAVALLERIA RUSTICANA | Mascagni | 1:00 |
| | PAGLIACCI | Leoncavallo | |

BROUGHT TO YOU
FOR THE 38TH CONSECUTIVE SEASON BY
TEXACO
Schedule Subject to Change
SPECIAL LIVE TELEVISION PRODUCTIONS ON PUBLIC BROADCASTING SERVICE
Don Giovanni - March 16, 1978 (Thursday)
Cavalleria Rusticana/Pagliacci - Apr. 5, 1978 (Wed.)
Please send quiz questions to Texaco Opera Quiz, 135 East 42nd Street, New York, New York 100017
TUNE IN RADIO KTXT—FM 91.9
12-2

SAVE
Old Fashioned
1/4-lb. GIANT HAMBURGER
INCLUDING: Mustard, Pickles, Onions, Lettuce, Tomatoes
BUY ONE..... 95¢
BUY ANOTHER... 5¢

CALL AHEAD FOR FAST CARRY-OUT SERVICE
We Are Again Serving ICEE'S
OFFER GOOD FRIDAY, SATURDAY & SUNDAY DEC. 9-10-11
#1 BROWNFIELD HWY. & QUAKER AVE. (Inside Dining) ..... 799-5775
#2 48th & AVE. Q (Inside Dining) ..... 744-4477

Char-hing!
SAVE

*SNEAK PREVIEW TONIGHT—Showplace Four Theater in Lubbock will hold a sneak preview of "Semi-Tough" tonight, with those attending being allowed to stay for a later showing of "The Chicken Chronicles." The theater will open its regular run of "Semi-Tough" on Dec 23. The Avalanche-Journal will print a personal interview with the film's director, Michael Ritchie, in this Sunday's fine arts section. For ticket information concerning the sneak preview, call Showplace Four.*

# Southeast Asia Embraces Elvis

SINGAPORE (AP) — The Elvis Presley boom launched by the entertainer's death this summer rocks along in Southeast Asia.

Re-released Presley films are being screened at cinemas and as TV specials while disc jockeys play his music by the hour. Record counters enjoy continued heavy sales of Presley hits and Asian imitators of the late king of rock 'n' roll have no difficulty finding work in the region's nightclubs.

"A Tribute to Elvis" at the Mandarin Hotel recently offered such attractions as a dance sequence to "Jailhouse Rock," a rock 'n' roll competition and "Wilson David, Singapore's Answer to Elvis Presley."

Discos in Jakarta, Indonesia, report heavy demand for such standards as "Are You Lonesome Tonight?"

And "Elvis, Apa Yong Terjadi," the Indonesian translation of the book "Elvis, What Happened?" by three of the entertainer's former aides, was serialized on the front page of the newspaper Suara Karya.

One Presley movie a day was shown during "Elvis Week" at the Regent Hotel in Kuala Lumpur. Daily newspapers in the Malaysian capital published letters from readers urging the government station to televise shows about the dead star.

And Lat, cartoonist for the New Straits Times, caricatured middle-aged fans struggling to imitate their idol at a recent Sing-Like-Elvis contest.

Posthumous Presleymania in The Philippines includes soaring record sales, movies on TV and special radio shows. Manila radio station DWIZ, the country's top pop broadcaster, belted out 30 minutes of Presley music each night recently. Brenda Dayhon of Vicor Music Corp., exclusive distributor of Presley records in The Philippines, said that only his last album was selling before his death Aug. 16, but now all recorded Presley works are in demand.

Bangkok disc jockey Lek Wongsawang, who is on the air 42 hours a week on four stations, played nothing but Presley between Aug. 16 and the first part of November.

"Three months after his death I'll start playing Elvis music Wednesdays and Saturdays on the four radio stations for a total of 10 hours a week," Lek said. He gained fame by plugging Presley in Thailand almost 20 years ago.

"I've published 23,000 copies of an Elvis biography I wrote and they are almost out of stock now."

Lek said his book is being translated into English for distribution in Hong Kong, Taiwan, Malaysia and Singapore.

Thai singer Nopathat Ritthisorn, who has been singing Presley's music for more than 10 years, put the American singer's picture outside a nightclub with the sign: "Elvis' songs will never die — come and listen to his songs here every night."

The wave of Presleymania in Southeast Asia was far stronger than at any time in the singer's 23-year career, said pop music experts.

Much of it appeared to be simple commercial exploitation of a mass culture hero who died at the relatively early age of 42. No comparable boom followed the death in October of Bing Crosby at 73.

### GEOTHERMAL RESOURCES

A government survey estimates that known geothermal resources in the United States could produce 140,000 megawatts of electric power for 30 years, National Geographis says.


OFFICE PARTY or BANQUET
for information call
795-5271
COUNTRY INN RESTAURANT 12-9

FRIDAY NOV. 18 & 25
DINE & DANCE
TO THE MUSIC OF
RICKY LYONS
AND THE OASIS SHOW BAND & REVIEW
TRAVELODGE PARKWAY
2600 PARKWAY DR. 765-7401 11-11

CHARCOAL - OVEN
4409 19TH ST. 792-7535
1/2-LB. CHOPPED SIRLOIN $1.69
French Fries or Baked Potato • Steak Toast and Salad Bar
11 a.m. 10 p.m. Sun. thru Thurs.
11 a.m.-11 p.m. Fri. & Sat. 10-24

Executive House Motel and Steakhouse
DAILY BUFFET
Monday thru Friday
11 AM-2 PM & 4 PM-7 PM
2121 Amarillo Hwy. 765-8591
(Formerly Quality Inn) 12-1

JOE ELY BAND
COTTON CLUB
SLATON HWY.
FRIDAY NIGHT ONLY
BYOB $3.00
ON MCA Records. Hear the Second Album Preview.
At Cold Water Cattle Company Next Week & New Year's Eve 12-9

MERCHANTS SPECIAL
8-oz. Chopped Sirloin or Chicken Fried Steak
Baked Potato or French Fries
Salad Bar, Steak Toast
$1.89 Mon. - Fri. 11 am to 9 pm
MUSIC TONIGHT
LOOSE BOOTS
Starting at 9PM Nightly
Silver Dollar RESTAURANT 10-13 South Plains Mall Next to Dillards 12-8

This Side of Moonlight
"You'll get wrapped up in this one!" Judith Crystal
Hit tune: "The Clearness of You" sung by Gladit's Night
NOW SHOWING AT THE
DAILY 19.99 BAKERS NEAR YOU
South Plains Mall 12-9

SPRING FIRE
Returning to Lubbock by demand
Dec. 6th thru New Years Eve
Appropriate dress required
Open Nightly Tuesday thru Sunday
the continental room
atop Metro Tower Lubbock's tallest building
1220 Broadway 747-2583 12-9

WIN A MODEL T CAR
At each of the Goodner's Steak House
1/2 Scale Model Car
●Runs & Handles like a Real Car
●Thrills Galore for youngsters up to 80
●Run in Yards, Playgrounds, Paved areas
Drawing At each steak house 2 PM Dec. 24
744-5491 1212-50th
795-2974 4434-50th
Goodner's family STEAK HOUSE 12-1

Give Joy To The World ...With Music from
WARNER • ELEKTRA • ATLANTIC
50% OFF MFG. LIST PRICE
RECORD SALE
$6.98 LIST 3.49
$7.98 LIST 3.99
$2.00 OFF OUR STICKER PRICE ON WEA TAPES!
JEAN-LUC PONTY IMAGINARY VOYAGE
SHAUN CASSIDY Includes the Hits Da Doo Ron Ron and That's Rock 'n' Roll Also Includes Morning Girl and Holiday
C.J. & CO. DEVIL'S GUN
James Taylor Greatest Hits
GEORGE BENSON In Flight Includes Everything Must Change Gonna Love You More The World Is a Ghetto
RICHARD PRYOR'S GREATEST HITS Includes Ali Exorcist My Father My Neighborhood
THE DOOBIE BROTHERS BEST OF THE DOOBIES Includes the Hits China Grove Black Water Listen to the Music Takin' It to the Streets
FOREIGNER Includes Feels Like the First Time Cold As Ice
FLEETWOOD MAC Includes the Hits Over My Head Rhiannon (Will You Ever Win) Say You Love Me
FLEETWOOD MAC Rumours Includes the Hits Go Your Own Way, Dreams and Don't Stop
ROSE ROYCE In Full Bloom
History America's Greatest Hits Includes the Hits Tin Man A Horse With No Name
LED ZEPPELIN
CONTAINS THE HIT SINGLES CINDERELLA, YOU ARE THE WOMAN, LIVIN' AIN'T LIVIN'
ROD STEWART A Night on the Town Includes the Hits Tonight's the Night The First Cut Is the Deepest and The Killing of Georgie
GEORGE BENSON BREEZIN' Includes the Hit This Masquerade Also Includes Six to Four/Affirmation
LINDA RONSTADT'S GREATEST HITS
CROSBY, STILLS & NASH
JONI MITCHELL HEJIRA
LINDA RONSTADT Don't Cry Now
EAGLES One Of These Nights
LEO SAYER Endless Flight Includes the Hits When I Need You You Make Me Feel Like Dancing and How Much Love
Judy Collins So Early In The Spring The First 15 Years
RECORD TOWN
SOUTH PLAINS MALL
797-1344

# Dad, Daughter Duo Buck Odds To Reach Top

NASHVILLE, Tenn. (AP) — The Kendalls have overcome the odds to register one of the big country music hits of 1977, "Heaven's Just a Sin Away."

The father-daughter duo has been working against this stacked deck:

—"Heaven's Just a Sin Away" was recorded as the B-side.

—It was one of the first country music releases for Ovation Records, a small label.

—No other father-daughter duo has ever become nationally known in country music.

—They originally paid to record in Nashville and turned out a hit. Hundreds of other people have arranged such custom sessions and gained nothing.

"Our whole career has been against the odds," says 24-year-old Jeannie Kendall.

The odds have been battered. "Heaven's Just a Sin Away" has been No. 1 for as long as four weeks on some national country music charts.

"The people love it," says Royce Kendall, a 43-year-old former barber. "People want to hear it 30 minutes at a time. We played it three times in a row the other night. I wish I knew the secret to it. I don't know what it has, but if I did, I could make a lot of money."

The secret may be the harmony, with Jeannie's soprano backed by her father's deeper blend.

"I've sung harmony for years," Kendall said. "I may not be good at it, but I like it. She's good to sing harmony with because she's on key good. Also, I think the harmony may come natural because we're related."

The song was the flip side of the original A-side, "Live and Let Live." But several radio stations began reporting numerous requests for "Heaven's Just a Sin Away."

"We didn't recognize its potential," Kendall said. "But I do remember saying that I kind of liked it."

The father and daughter began singing around home in St. Louis when Jeannie was 15 or so. Then in 1970, they took the big step and moved to Nashville.

"We decided we had to go all the way in it or forget it," said Kendall, who packed away his barber shears permanently. "Life is a gamble. I got out of barbering at the right time because long hair came in. The shop went out of business later."

"I liked to barber but I don't miss it. It wasn't easy; you had to be on your feet all day and the hours were long."

The duo had a fairly strong hit, a country version of John Denver's "Leaving on a Jet Plane," after paying $1,400 for the custom recording session. Another moderate hit was a country version of "Two, Divided by Love."

The Kendalls have been told that they were ahead of their time when they entered the business. The buying public just wasn't ready for country groups in the early 1970s, music officials told them.

"I think the public is more oriented into harmony and groups now," Jeannie said. "I've always thought the family was the mainstay of country music."

# *Kubrick Film Banned As Local Cable Fare*

If Texans want to see Stanley Kubrick's film, "A Clockwork Orange" they will have to go to a theatre since the movie was banned for Home Box Office subscribers.

J.D. Brown Jr., manager of Lubbock Cable TV, said the decision not to show the film to subscribers this month was made by officials of Cox Cable Communication, Inc., in Atlanta, Ga., which supplies HBO to all of Texas.

In a letter from Henry W. Harris, president of Cox Cable, subscribers were told the movie would not be shown "due to the extremely violent and decadent subject matter enacted."

The letter noted the film was originally released as X-rated and "it is Cox Cable's policy to avoid showing this type of film."

"Twilight's Last Gleaming" starring Burt Lancaster will be shown the six times in December, replacing the Kubrick film.

Brown said he thought HBO officials had violated their contract with Cox Cable which "stipulates we will not show any X-rated or previously X-rated movie.

"If we wanted to have an X-rated channel, we would offer that," he added.

Brown said he had received "about a half-dozen calls in support" of removing the film from the line-up. However, more calls to Lubbock Cable have been opposed to what some labeled "censorship."

But Brown said he supported the move by Cox Cable to replace the "lewd film."


PANCAKE HOUSE
OPEN LATE 6th & Ave. Q
Our Chef's Pleasure is your delight...
Rib Eye Steak-Charbroiled
Only $2.95
12-1

CIRCLE DRIVE IN
Ave. Q & 58th 744-6486
X "TANYA" PLUS: "GIRLS IN THE STREET" X
LATE SHOW FRI—SAT.

CORRAL DRIVE IN
Idalou Hwy 762-4636
X "FANTASY IN BLUE" PLUS: "ERIKAS HOT SUMMER" X
12-9

Eldorado Motor Hotel 2120 Amarillo Hwy.
The El Toro Club
Now Appearing
Bill Gammill
Guitar & Banjo Pickin' For Your Listening & Dancing Pleasure
9-1:30 No Cover Charge

New EXECUTIVE HOUSE MOTEL
And STEAKHOUSE RESTAURANT
(UNDER NEW MANAGEMENT)
2121 AMARILLO HIGHWAY — LUBBOCK — 806-765-8591
FORMERLY QUALITY INN
11-12

RED RAIDER DRIVE-IN THEATER
TWIN 1
SHOW STARTS 7:15
600 N. UNIV.
763-8466
GET SET TO BE TERRORIZED BY THE DOUBLE BILL OF THE YEAR!
He only wanted the ransom— until he saw HER!
PLUS
HARRY NOVAK presents KIDNAPPED COED
R
a BOXOFFICE INTERNATIONAL PICTURES release •IN COLOR
THERE IS NO SUCH THING AS A FREE RIDE!
R
Hitch Hike to Hell
A BOXOFFICE INTERNATIONAL PICTURE
12-9

HUGHES WILL
BUILD YOU A BILLIONAIRE BURGER
ONLY $1.00
BURGER BARN
33rd & Ave. H 744-3677
1935 19th 747-6264
SHANNON HUGHES
11-25

GOLDEN HORSESHOE DRIVE-IN THEATER
6400 So. Univ 795-5248
STARTS 7:15
Sinbad and The Eye of the Tiger G
SECOND FEAT.
JUNIOR BONNER PG
THE MANDARIN MAGICIAN
R
SECOND FEAT.
SUPER DRAGON R

RED RAIDER DRIVE-IN THEATER
600 N. Univ. 763-7466
HARRY NOVAK presents KIDNAPPED COED
R
SECOND FEAT
R
HITCH HIKE TO HELL

Fine Arts Drive In Theatre
799-7921 6415 W.19th
Young Girls Kidnapped by Fiend!
X RATED
THE BIG SNATCH
SECOND FEAT.
RENDEZVOUS WITH ANNIE
12-9

SOUTH PLAINS CINEMA I
LOOP 289 & SLIDE ROAD·799-4121
1:45-3:35-5:25
7:15-9:05
STARTS TODAY!
SHE SERVED HER COUNTRY... THE ONLY WAY SHE KNEW HOW!
JOEY HEATHERTON AS RAVERA HOLLANDER IN
THE HAPPY HOOKER GOES TO WASHINGTON
STARRING GEORGE HAMILTON
A CANNON RELEASING CORPORATION PRESENTATION COLOR R
HAPPY TIME TILL 2 ALL SEATS $1.50

SOUTH PLAINS CINEMA II
LOOP 289 & SLIDE ROAD·799-4121
2:15-4:45-7:15-9:45
25th BIG WEEK
A long time ago in a galaxy far, far away...
NO PASSES NO HAPPY TIME PLEASE
STAR WARS
COLOR
PG

DOORS OPEN TONITE 7:30
Village 2329 34th • 795-6560
Arnett BENSON 1st & Univ. • 762-4537
Makes King Kong look like an ape!
JABBERWOCKY PG
As funny as a movie can get.
"JABBERWOCKY" At 7:45 only
"MONTY PYTHON" at 9:34 Only
EXCLUSIVE
PLUS!
MONTY PYTHON AND THE HOLY GRAIL PG

Starts TODAY
MATINEES DAILY
Features at
1:30-3:06-4:42-6:18-7:54-9:20
Lindsey Main & Ave. J • 765-5394
SEE THE POWER, VIOLENCE AND EXCITEMENT!
IN BLAZING COLOR
R
THE BLACK CAVALRY
Starring LINCOLN KILPATRICK • ROBERT DoQUI
ALSO STARRING ISABEL SANFORD STAR OF "The Jeffersons"
Hear "Yesterday, Today and Tomorrow" song by JOE WILLIAMS

NOW SHOWING
MATINEES DAILY • OPEN 1:15
Features at
1:30-3:30-5:30-7:30-9:30
Cinema WEST 19th & Quaker • 799-5216
The Foreign Legion— they were the greatest fighting force of all time and they obeyed but one command—
MARCH OR DIE
SIR LEW GRADE PRESENTS FOR ASSOCIATED GENERAL FILMS
A DICK RICHARDS FILM
GENE HACKMAN · TERENCE HILL · MAX VON SYDOW
"MARCH OR DIE"
also starring IAN HOLM as FLKRIM
and CATHERINE DENEUVE as SIMONE

3rd WEEK
OPEN TONIGHT 7:00
Features at
7:15 and 9:35
Winchester 3417 50th • 795-2808
Billy the Kid was alive.
The Sioux were alive.
Outlaws were alive.
It was hard for a peaceful man to stay alive.
Another man, another chance
JAMES CAAN
GENEVIEVE BUJOLD
in a film written and directed by CLAUDE LELOUCH
"ANOTHER MAN, ANOTHER CHANCE"
co-starring SUSAN TYRELL JENNIFER WARREN FRANCIS HUSTER
produced by ALEXANDRE PINOUCHKINE and GEORGES DANCIGERS
PG
United Artists
12-9
Regular Low Prices Adult $2.50 Child $1.00
PG PARENTAL GUIDANCE SUGGESTED

5 DAYS UNTIL
CLOSE ENCOUNTERS
OF THE THIRD KIND
PG

# Carter Photos Sold To 'Life'

WASHINGTON (UPI) — President Carter's son Jeff will receive $10,000 from Life magazine for 10 pages of family photographs he and his wife shot, the White House said Thursday.

Mary Hoyt, press secretary to Rosalynn Carter, said the exclusive photos will appear in Life's annual publication Jan. 6, and the money will be donated to various charities.

"These are the only plans for publication which Jeff and Annette have," while Carter is in office, Mrs. Hoyt said.

Jeff, 25, and his wife are both camera enthusiasts. They had planned to publish their White House photos in a book, but dropped that money-making project when their plans were publicly criticized. Jeff has, however, sold a few photos to magazines.

Mrs. Hoyt said the color photographs the young Carters sold to Life were taken at the White House and in Plains, Ga. She said they include shots of the president's mother, Lillian Carter, and of the Carter grandchildren.

Among the pictures, she said, are some showing the family's private White House quarters, which other photographers have not been allowed to shoot.

Jeff and Annette are putting together one of the most complete historical photographic records of the Carter presidency.

## Camel Attacks Car

HAMBURG, West Germany (UPI) — A motorist couldn't believe his eyes when his small car struck a camel on a suburban street a few nights ago.

The infuriated animal drummed on the small car's hood with its front hooves and smashed the windshield.

The driver lost control oof his vehicle and rammed a parked car.

The camel had broken out from a circus for an evening stroll, police said Thursday.


BACKSTAGE THEATRE
TOWN & COUNTRY CENTER
763-8600
All Seats Only $1.00
"Uproarious... lusty entertainment."
NITELY AT 6:15-8:35
MATINEE ON SAT.-SUN. 2:00 PM
PAUL NEWMAN in SLAP SHOT
NITELY AT 6:10 8:00 9:50
MATINEES DAILY AT 1:10-3:00
"BEACH BUNNIES"
ADULTS ONLY X 12-9

RED RAIDER DRIVE-IN THEATER
600 N. Univ. 763-7466
VIVA KNIEVEL! PG
Second Feat.
CANNON BALL PG 12-9

Bobby Deerfield PG
2nd WEEK
6:40
9:15

"Oh, God!" ...is it funny?
GEORGE BURNS · JOHN DENVER · OH GOD!
Based on the N...
ENDS THURSDAY DEC. 15th
7:00-9:00

SHOWPLACE 4
6707 South University
745-3636
Open Tonite at 6:00 PM
A touch O'Blarney and a heap O'Magic!
NEW TIMES Fri. Night at 6:10 8:10 10:10
Matinees Sat-Sun 2:10-4:10 6:10-8:10
Adults $2.50 Children 11 and under Only $1.25
WALT DISNEY'S Darby O'Gill and the Little People
TECHNICOLOR® G

GOLDEN HORSESHOE DRIVE-IN THEATER
TWIN
SHOW STARTS 7:15
6400 S. Univ.
795-5248
THE MANDARIN MAGICIAN
STARTS FRI.
Introducing legalized slaughter, THAI BOXING!
"THE MANDARIN MAGICIAN" Starring LARRY LI and BRUCE MA, in a Howard Mahler Film. Produced by Sun Gold Films. Presented by Howard Lin. In Color
R
ALSO SUPER DRAGON 12-8

MANN THEATRES FOX 4 4215 19th ST. 797-3815
Why doesn't anyone tell you there's a difference between making love and being in love?
First Love
Do you remember...
PARAMOUNT PICTURES PRESENTS A TURMAN-FOSTER COMPANY PRODUCTION "FIRST LOVE"
Directed by JOAN DARLING
R
LAST WEEK
7:35
9:20
ENDS THURSDAY DEC. 15th

SHOWPLACE 4
6707 South University
745-3636
Tonight at 6:40-8:40-10:40
REMEMBER TANNER?
He's the kid that fights, kicks and curses.
Now he's one year older and one year wilder.
NEW TIMES
Matinees Sat-Sun 2:40 4:40 6:40 8:40
ALL NEW
THE BAD NEWS Bears in BREAKING TRAINING
PG
Late Show Fri. and Sat. at 10:40

MANN THEATRES FOX 4 4215 19th ST. 797-3815
In a world gone mad... who needs a funny, fabulous love story? YOU DO!
HENRY WINKLER SALLY FIELD
Finding the one you love... is finding yourself.
HEROES
Co-starring HARRISON FORD
PG
ENDS THURSDAY, DEC. 15th
6:50-9:10
12-9

LAST WEEKEND -Don't miss it! ★ENDS THURSDAY
Open Tonite 6:00
The screwball comedy about the high school senior with a system for everything!
SHOWPLACE 4
6707 South University
745-3636
Today at 6:20 and 10:00
Sneak Preview at 8:10 of "Semi-Tough"
Matinees Sat.-Sun. 2:40-4:30 6:20-8:10 10:00
THE CHICKEN CHRONICLES
PG

A SONG YOU'LL ALWAYS REMEMBER — A MOVIE YOU'LL NEVER FORGET!
Friday Nite 6:30-8:30
LATE SHOW FRI-SAT 10:30
Matinees Saturday-Sunday 2:30-4:30-6:30 8:30-10:30
SHOWPLACE 4
6707 South University
745-3636
Sometimes when you reach for a dream you have to leave something behind.
PG
You Light Up My Life
It's a song you'll always remember. It's a movie you'll never forget.
A Joseph Brooks Film
Starring
Didi Conn Joe Silver Michael Zaslow Stephen Nathan and Melanie Mayron as "Annie Gerrard"
12-9

BILLY CLYDE PUCKETT. QUARTERBACK.
LED THE LEAGUE IN SCORING LAST YEAR
...AFTER THE GAME.
22
SNEAK PREVIEW TONIGHT OF THE WORLD'S GREATEST GAME (AND IT SURE AIN'T FOOTBALL.)
starring
DAVID MERRICK presents A MICHAEL RITCHIE Film
BURT REYNOLDS · KRIS KRISTOFFERSON
JILL CLAYBURGH
"SEMI-TOUGH"
R RESTRICTED
ROBERT PRESTON as 'Big Ed Bookman' Screenplay by WALTER BERNSTEIN
Based upon a novel by DAN JENKINS Produced by DAVID MERRICK Directed by MICHAEL RITCHIE
SHOWPLACE 4
6707 South University
745-3636
ONE SHOWING TONIGHT!
At 8:10 ONLY — Stay Absolutely
FREE FOR THE 10:00 PM SHOWING OF
"CHICKEN CHRONICLES!
United Artists
Sneak Tickets on Sale at 6:00 PM
12-9

# COMPLETE STOCKS • NYSE, AMEX

## Stock Mart Ends Mixed

NEW YORK (AP) — The stock market was able to manage only a mixed showing Thursday despite an early push from some better-than-expected inflation news.

The Dow Jones average of 30 industrials, up more than 4 points at its mid-day high, closed with a .52 loss at 806.91.

That exactly canceled out the previous day's .52 advance.

Gainers outpaced losers by a 4-3 margin in Thursday's over-all tally on the New York Stock Exchange, and the NYSE's composite index rose .09 to 51.37.

Big Board volume eased off to 20.40 million shares from 21.05 million Wednesday.

Before the market opened the government reported that the wholesale price index posted a 0.7 percent rise in November, with industrial commodities recording their smallest increase in five months.

Several analysts had been forecasting a rise of 0.9 per cent or more, and those predictions had been blamed in part for the market's drop earlier in the week.

But whatever comfort the news provided for traders didn't seem to last much past mid-day.

New York (AP) — Thursday's national prices for New York Stock Exchange issues as of NYSE close. Prices and volume consolidated for securities also traded on other markets.

| | Sales PE | hds | High | Low | Close | Chg. |
|---|---|---|---|---|---|---|
| **— A —** | | | | | | |
| ACF | 2 | 10 | 80 | 32⅜ | 32⅛ | 32⅛+ ⅛ |
| AMF | 1.24 | 8 | 253 | 17⅝ | 17 | 17 — ¾ |
| APL | 1 | 6 | 30 | 13½ | 13¼ | 13¼ |
| ARA | 1.45 | 9 | 315 | 34¼ | 33⅝ | 33¾+ ⅜ |
| ASA | .80 | | 197 | 21 | 20⅝ | 20⅝ |
| ATO | .40 | 6 | 49 | 9⅛ | 9 | 9⅛ |
| AbbtLb | 1.20 | 14 | 113 | 54⅛ | 53½ | 53½ |
| AcmeC | .60 | 12 | 21 | 13¼ | 13⅛ | 13⅛+ ⅛ |
| AdmDg | .04 | 5 | 37 | 3⅜ | 3⅜ | 3½ |
| AdaEx | 1.15e | | 41 | 12⅜ | 12⅛ | 12⅜ |
| AdmMl | .20e | 6 | 6 | 4⅞ | 4⅞ | 4⅞ |
| Addrsg | .10e | | 262 | 14⅝ | 14¼ | 14⅜ |
| AetnaLF | 1.60 | 5 | 351 | 35⅜ | 35⅛ | 35¼+ ⅛ |
| Aguirre | | | 80 | 14½ | 14⅛ | 14½+ ⅛ |
| Ahmans | .80 | 5 | 353 | 20 | 19¾ | 19¾ |
| Aileen | | 60 | 38 | 3⅛ | 3 | 3 |
| AirPrd | .40 | 11 | 406 | 26⅝ | 26 | 26⅜+ ⅛ |
| AirbFrt | .70 | 12 | 40 | 15⅞ | 15⅝ | 15¾ |
| Airco | 1.35 | 7 | 839 | 35 | 33⅜ | 34⅛— ½ |
| Akzona | 1.20 | 16 | 423 | 11¾ | 11⅜ | 11½+ ⅛ |
| AlaGas | 1.40 | 6 | 2 | 16⅜ | 16½ | 16⅜+ ⅛ |
| AlaP pf | 11 | | z200 | 111 | 111 | 111 + ½ |
| AlaP pf | 9.44 | | z100 | 102 | 102 | 102 |
| AlaP pf | 8.16 | | z20 | 89½ | 89½ | 89½ |
| AlaskIn | .66 | 8 | 89 | 13¾ | 13½ | 13½— ⅛ |
| Albany | .80 | 6 | 8 | 17¼ | 17¼ | 17¼+ ⅛ |
| Alberto | .36 | 14 | 34 | 7½ | 7⅜ | 7⅜ |
| Albertsn | .80 | 9 | 47 | 27 | 26⅞ | 27 + ⅛ |
| AlcanA | 1.40 | 6 | 216 | 23⅜ | 23 | 23⅜+ ⅜ |
| AlcoStd | .96a | 6 | 11 | 23⅜ | 23¼ | 23¼— ⅜ |
| AlconLb | .32 | 27 | 2 | 41¾ | 41¾ | 41¾ |
| Alexdr | .40 | 8 | 73 | 6⅝ | 6¼ | 6⅜+ ⅛ |
| AllgCp | .60a | 5 | 25 | 15¾ | 15¼ | 15¾+ ½ |
| AllgLd | 1.28 | 11 | 13 | 18¾ | 18⅝ | 18⅝ |
| AllgLd pf | 3 | | 6 | 36¼ | d35⅞ | 35⅞— ⅜ |
| AlgL pr | 2.19 | wi | 589 | u22⅛ | 21⅞ | 22⅛+ ¼ |
| AllgPw | 1.72 | 8 | 174 | 20¾ | 20⅜ | 20½— ⅛ |
| AllenGp | .88 | 8 | 244 | 18⅝ | 17½ | 18⅝+ 1⅛ |
| Allergan | .50 | 14 | 34 | 34⅝ | 34½ | 34½— ⅛ |
| AlldCh | 2 | 9 | 252 | 42⅝ | 42⅛ | 42¼ |
| AlldMnt | .72 | 7 | 11 | 11⅜ | 11½ | 11½— ⅛ |
| AlldPd | .60e | 51 | 10 | 14½ | 14 | 14¼ |
| AlldStr | 1.10 | 6 | 95 | 21⅞ | 21⅞ | 21⅞— ⅛ |
| AlldStr pf | 4 | | z10 | 56 | 56 | 56 |
| AlldSup | | | 79 | 21⅛ | d 21⅛ | 21¼— ⅛ |
| AllisCh | 1.30 | 5 | 139 | 24⅞ | 24⅝ | 24⅜+ ⅛ |
| AlirAu | .60b | 5 | 10 | 10¼ | 10⅛ | 10¼— ⅛ |
| AlphPrt | .72a | 4 | 4 | 15¾ | 15¾ | 15¾— ⅛ |
| Alcoa | 1.80 | 8 | 218 | 43 | 41⅞ | 42 + ⅛ |
| AmlSug | 1 | | 9 | 20⅜ | 20¼ | 20⅜+ ⅛ |
| Amax | 1.75 | 10 | 159 | 36¼ | 35 | 35 — ¾ |
| Amax pf | 5.25 | | 6 | 89¾ | 89½ | 89¾— ¾ |
| Amax pf | 3 | | 26 | 42 | 41⅜ | 41⅜ |
| AMBAC | 1.30 | 9 | 73 | 33 | 32⅛ | 33 + ½ |
| Amcord | .80 | 7 | 45 | 14¼ | 14 | 14¼+ ¼ |
| Amrce | 1.20 | 7 | 33 | 23⅜ | 23⅛ | 23½+ ¼ |
| Amrc pf | 2.60 | | 1 | 40¾ | 40¾ | 40¾ |
| AHess | .80b | 5 | 1342 | 27⅜ | 27 | 27 — ½ |
| AHes pf | 3.50 | | 62 | 62⅜ | 61¾ | 62 — ⅜ |
| AAirFilt | .64 | 8 | 35 | 18⅜ | 18¼ | 18½+ ⅛ |
| AmAir | | 3 | 469 | 9⅞ | 9⅝ | 9¾ |
| AmAir, wt | | | 114 | 3⅜ | 3¼ | 3¼— ⅛ |
| AAir pf | 2.18 | | 256 | 22¼ | 22⅛ | 22⅛+ ⅛ |
| ABrnds | 3.04 | 8 | 105 | 42¼ | 41½ | 41⅞+ ⅛ |
| ABdcst | 1.40 | 7 | 302 | 40½ | 39¾ | 39¾— ¼ |
| ABldM | .50 | 8 | 148 | 13⅜ | 13⅜ | 13⅜— ¼ |
| AmCan | 2.50 | 7 | 217 | 38½ | 37⅞ | 38⅛— ⅛ |
| ACan pf | 1.75 | | 5 | 23¼ | 23⅛ | 23⅛+ ⅛ |
| ACentry | | | 98 | 3¼ | 3 | 3 |
| ACredt | 1.30 | 5 | 28 | 17¾ | 17½ | 17½— ⅛ |
| ACyan | 1.50 | 9 | 887 | 26⅜ | 25⅝ | 26 + ¼ |
| AmDistl | | | 28 | 9½ | 9½ | 9½ |
| ADT | .96 | 11 | 51 | 27¾ | 27¼ | 27¾— ⅛ |
| ADualVt | | | 9 | 7 | 6⅞ | 6⅞ |
| AEIPw | 2.12 | 10 | 366 | 24½ | 24¼ | 24⅜+ ⅛ |
| AmExp | 1.40 | 11 | 756 | 38 | 37½ | 37½— ⅛ |
| AFamily | .50 | 5 | 24 | 13 | 12⅞ | 12⅞ |
| AmFnSys | | 5 | 39 | 4⅜ | 4½ | 4½ |
| AGIBd | 1.96e | | 76 | 24⅛ | 23¾ | 23⅞— ⅛ |
| AGnCv | 1.32 | | 13 | 17½ | 17¼ | 17¼— ⅛ |
| AGenIns | .90 | 5 | 145 | 23 | 22⅝ | 23 + ⅜ |
| AGIn pf | 1.80 | | 31 | 29¾ | 29⅜ | 29½ |
| AGIn pf | .90 | | 3 | 22⅜ | 22⅜ | 22⅜ |
| AHeritLf | .36 | 7 | 5 | 9 | 8⅞ | 9 + ⅛ |
| AmHoist | 1 | 7 | 63 | 20½ | 19⅞ | 19⅞— ⅛ |
| AHome | 1.20 | 14 | 849 | 26¾ | 26⅜ | 26½ |
| AmHosp | .56 | 13 | 545 | 27 | 26½ | 26½— ⅜ |
| AmInvst | .24 | 8 | 108 | 6 | 5¾ | 5⅞+ ⅛ |
| AMI | .48a | 8 | 59 | 17⅛ | 16¾ | 17⅛+ ⅜ |
| AMdcp | .50b | 8 | 264 | 16 | 15⅝ | 15⅞+ ⅜ |
| AmMotrs | | 40 | 345 | 4⅛ | 4 | 4 — ⅛ |
| ANatR | 2.80 | 8 | 132 | 45¾ | 45⅜ | 45⅜ |
| AShip | .60a | 6 | 1 | 15⅞ | 15⅞ | 15⅞ |
| AStand | 2 | 7 | 76 | 35¾ | 35⅜ | 35⅝+ ⅛ |
| ASteril | .30 | 25 | 78 | 7¾ | 7¾ | 7¾ |
| AmStrs | 2.10 | 7 | 35 | 30 | 29¾ | 29¾ |
| ATT | 4.20 | 9 | 1168 | 59¼ | 58⅜ | 58⅞+ ⅛ |
| ATT pf | 4 | | 15 | 62⅞ | 62⅜ | 62⅞+ ⅛ |
| ATT pf | 3.64 | | 9 | 50¼ | 50¼ | 50¼ |
| ATT pf | 3.74 | | 49 | 51⅜ | 51⅛ | 51⅛— ¼ |

**Dow-Jones**

New York(AP) Final Dow-Jones averages

| STOCKS | Open | High | Low | Close | Chg |
|---|---|---|---|---|---|
| 30 Ind | 809.60 | 815.49 | 804.14 | 806.91 | — 0.52 |
| 20 Trn | 210.65 | 212.21 | 209.63 | 210.80 | + 0.73 |
| 15 Utl | 112.37 | 112.99 | 111.90 | 112.27 | — 0.10 |
| 65 Stk | 281.41 | 283.37 | 279.79 | 280.90 | + 0.10 |
| Indus | | | | 1,569,400 | |
| Tran | | | | 388,300 | |
| Utils | | | | 392,600 | |
| 65 Stk. | | | | 2,350,300 | |

| BONDS | |
|---|---|
| 20 Bonds | 92.01+0.19 |
| 10 Public Utilities | 96.57+0.15 |
| 10 Industrials | 87.45+0.22 |
| Commodity futures Index | 326.54+0.55 |

**OTC Stock**

Quotations from the NASD are representative interdealer 08.3 prices as of approximately 3 p.m. interdealer markets change throughout the day. Prices do not include retail markup, markdown or commission.

| STOCK & DIV. | BID | ASKED |
|---|---|---|
| Anheusr B. .68 | 20 | 20½ |
| Amarex | 18⅜ | 18⅝ |
| AmDhal Corp | NOT AVAIL | |
| Amr Nat. Finl | 11¼ | 11⅜ |
| Brown, Tom | 45 | 46½ |
| Cal-Maine | 4⅜ | 5¼ |
| LMF Corp. | 8¼ | 8⅜ |
| Cobb Nuclear | 8¼ | 9¼ |
| Combined Ins. | 16½ | 16⅞ |
| Coors CIB | 13½ | 14 |
| Dorchester | 12 | 12¼ |
| 1st Tex. Fin. | 24¼ | 24¾ |
| Franklin Life | 27¾ | 28¼ |
| Friona Ind. | 5⅜ | 6½ |
| Furrs Cafe | 8⅜ | 8¾ |
| Graham Mag. | NO QUOTE | |
| Guids Pumps | 45 | 46½ |
| McMoRan Expl | 12⅞ | 11¼ |
| Leer Pet | 17⅜ | 18⅛ |
| MGF Oil | 10⅝ | 11⅛ |
| Merchan Inc. .80 | 13⅜ | 14⅜ |
| Mastek Corp. | 12⅜ | 12¾ |
| Pennz La | 5½ | 5⅝ |
| Pennzoil Offsh B | 13⅜ | 14⅜ |
| Pro Chem Co. | 4⅛ | 4⅜ |
| Rank Or ADR .118 | 4⅜ | 4⅞ |
| Repb Natl Lf | 7¼ | 7½ |
| Wendy's | 33¾ | 34½ |
| Silver King Mines | ¾ | 1 |
| Soland Fcl | 14 | 14½ |
| Soland Pap M | NOT AVAIL | |
| Sowstn Life | 20 | 20½ |
| TIME DC | 6 | 6½ |
| TIME DC Pfd | 7½ | 8 |
| Tipperary Corp. | 12⅝ | 13⅛ |
| Tony Lama | 3 | 3½ |
| World Wide Energy | 4⅝ | 4⅞ |
| WellTech | 18⅛ | 18½ |

### Footnotes

Sales figures are unofficial.

d—New yearly low. u—New yearly high. Unless otherwise noted, rates of dividends in the foregoing table are annual disbursements based on the last quarterly or semi-annual declaration. Special or extra dividends or payments not designated as regular are identified in the following footnotes.

a—Also extra or extras. b—Annual rate plus stock dividend. c—Liquidating dividend. e—Declared or paid in preceding 12 months. i—Declared or paid after stock dividend or split up. j—Paid this year, dividend omitted, deferred or no action taken at last dividend meeting. k—Declared or paid this year, an accumulative issue with dividends in arrears. n—New issue. r—Declared or paid in preceding 12 months plus stock dividend. t—Paid in stock in preceding 12 months, estimated cash value on ex-dividend or ex-distribution date.

x—Ex-dividend or ex-rights. y—Ex-dividend and sales in full. z—Sales in full. cld—Called. wd—When distributed. wi—When issued. ww—With warrants. xdis—Ex-distribution. vj—In bankruptcy or receivership or being reorganized under the Bankruptcy Act, or securities assumed by such companies.

| | | | | | | |
|---|---|---|---|---|---|---|
| AWatWk | .76 | 5 | 8 | 14 | 13⅞ | 13⅞ |
| AWat pf | 1.43 | | z300 | 18⅞ | 18⅞ | 18⅞+ ⅜ |
| AWat pf | 1.25 | | z550 | 14 | 13⅜ | 13⅜ |
| Ameron | 1 | 6 | 29 | 17⅜ | 17⅛ | 17¼+ ⅛ |
| AmesD | .40 | 4 | 6 | 12⅜ | 12¼ | 12¼ |
| Ametek | 1.60 | 10 | 42 | 30½ | 29½ | 30½+ 1⅛ |
| Amfac | 1 | 25 | 54 | 16¼ | 15¾ | 16 |
| AMIC | .20 | 5 | 83 | 14 | 13⅞ | 13⅞+ ⅛ |
| AMPInc | .48 | 13 | 232 | 26⅜ | 26⅛ | 26⅛— ⅛ |
| Ampco | .60 | 8 | 20 | 12 | 11¾ | 12 + ¼ |
| Ampex | | 9 | 113 | 9½ | 9¼ | 9¼ |
| AmrepCp | | | 12 | 1⅞ | 1¾ | 1¾ |
| Amstar | 1.35 | 8 | 37 | 19 | 18½ | 18¾+ ¼ |
| Amst pf | .68 | | 1 | 8⅛ | 8⅛ | 8⅛ |
| Amsted | 2.60 | 9 | 162 | 56½ | 56 | 56½+ ½ |
| Amtel | .44 | 13 | 14 | 16½ | 16⅜ | 16½+ ⅛ |
| AnchrH | 1.50 | 7 | 129 | 27½ | 27¼ | 27¼— ¼ |
| AndClay | 1 | 7 | 46 | 21⅜ | 20¾ | 21⅛+ ¾ |
| Angelica | .30 | 7 | 60 | 5⅞ | 5¾ | 5⅞+ ⅛ |
| Anixter | .24 | 7 | 36 | 7⅛ | 7 | 7⅛ |
| AnsulCo | .53t | | 5 | 8½ | 8½ | 8½ |
| Apache | .70 | 10 | 26 | 19¼ | 19¼ | 19¼+ ⅛ |
| ApcoOil | | 11 | 60 | 49⅛ | 49⅛ | 49⅛— ⅛ |
| ApldDig | | 12 | 55 | 13⅜ | 13⅛ | 13⅜+ ⅛ |
| ApldDig pf | 1 | | 1 | 30⅛ | 30⅛ | 30⅛ |
| ApplMg | | 63 | 58 | 3⅛ | 3 | 3⅛+ ⅛ |
| ArcataN | .76 | 8 | 104 | 18⅞ | 18¼ | 18¼— ½ |
| ArchrD | .20b | 10 | 62 | 19¾ | 19⅜ | 19½— ⅜ |
| ArcticEnt | | 12 | 4 | 6⅜ | 6⅛ | 6⅜— ⅛ |
| Aristar | | 15 | 41 | 5⅜ | 5¼ | 5⅜ |
| ArizPS | 1.68 | 7 | 239 | 20⅞ | 20½ | 20¾— ⅛ |
| AriPpf | 10.70 | | z20 | 114½ | 114½ | 114½+1 |
| ArkBst | .52b | 5 | 13 | 9¾ | 9⅝ | 9⅝— ⅛ |
| ArkLGs | 2 | 9 | 37 | 34⅜ | 33⅞ | 34 — ⅛ |
| ArlenRty | | | 180 | 23¾ | 2⅜ | 2⅜— ⅛ |
| Armada | | 9 | 8 | 7½ | 7⅜ | 7⅜— ⅜ |
| Armco | 1.80 | 9 | 154 | 27¼ | 26⅞ | 26⅞— ⅛ |
| Arm pf | 2.10 | | 11 | 27 | 26¾ | 26¾+ ¼ |
| Armr pf | 4.75 | | z150 | 61⅛ | 61⅛ | 61⅛ |
| ArmstCk | 1 | 11 | 233 | 18 | 17¾ | 17⅞— ⅛ |
| ArmRu | 1.20 | 3 | 19 | 24⅞ | 24⅜ | 24⅝— ⅛ |
| AroCorp | 1 | 7 | 2 | 20 | 20 | 20 |
| Arvin | 1 | 4 | 74 | 20⅛ | 19⅝ | 19⅝— ¼ |
| Arvin pf | 2 | | 10 | 31⅜ | 31½ | 31½— ½ |
| Asarco | .40 | 15 | 423 | 13⅜ | 13¼ | 13½ |
| AshlOil | 2 | 5 | 37 | 30⅜ | 30⅛ | 30¼— ⅛ |
| AsdDG | 1.50 | 9 | 81 | 27½ | 26⅞ | 27⅛+ ¼ |
| Athlone | .80 | 5 | 16 | 14½ | 14 | 14⅛— ⅛ |
| AticoMtg | | | 35 | 2¾ | 2½ | 2½— ⅛ |
| AtCyE1 | 1.62 | 10 | 29 | 22⅞ | 22¾ | 22⅞ |
| AtlRich | 2 | 9 | 623 | 49⅞ | 49⅛ | 49⅛— ⅛ |
| AtlRc pf | 3.75 | | z100 | 49 | 49 | 49 |
| AtlRc pf | 2.80 | | 157 | 60⅜ | 59¾ | 60 + ⅛ |
| AtlasCp | | 7 | 63 | 15⅞ | 15⅝ | 15¾+ ⅛ |
| AutoDfa | .40 | 17 | 128 | 28½ | 28¼ | 28⅜ |
| Autmtn | .40 | 7 | 8 | 12 | 11⅞ | 11⅞ |
| AvcoCp | | 3 | 132 | 16⅜ | 16 | 16⅜+ ⅜ |
| AvcoCp wt | | | 1042 | 5-64 | 1-32 | 5-64+7-256 |
| Avco pf | 3.20 | | | 46 | 46 | 46 + ⅜ |
| Avery | .44 | 10 | 308 | 16¾ | 16 | 16⅜+ ⅜ |
| Avnet | .70 | 6 | 454 | 15⅛ | 15⅛ | 15⅜+ ⅜ |
| Avon | 2.40 | 15 | 627 | 46¾ | 46⅛ | 46¼— ⅛ |
| **— B —** | | | | | | |
| BT Mtg | | | 27 | 2⅛ | 2⅛ | 2⅛— ⅛ |
| Babck | 1.50a | 13 | 161 | 58⅛ | 58 | 58 |
| Bache | .40 | 20 | 20 | 6⅜ | 6⅛ | 6⅛— ⅛ |
| BakerIn | .48 | 13 | 34 | 19¾ | 19¾ | 19¾ |
| BakrIntl | .64 | 11 | 54 | 48 | 47⅜ | 47¾+ ⅜ |
| BaldDH | .80 | 5 | 5 | 14¾ | 14½ | 14½— ⅛ |
| BallCp | 1 | 6 | 14 | 19¼ | 19 | 19¼+ ⅜ |
| BallyMf | .10 | 13 | 82 | 18 | 17⅜ | 17⅜— ½ |
| BaltGE | 2.16 | 10 | 1162 | 27¼ | 26⅞ | 27 |
| BanCal | .60 | 12 | 13 | 19⅛ | 18¾ | 18¾— ⅜ |
| Bandag | .40 | 8 | 108 | 11½ | 11¼ | 11¼— ¼ |
| BangPnt | .50 | 6 | 207 | u24½ | 24 | 24¼+ ¼ |
| BanP pf | 1.25 | | 1 | 24¼ | 24¼ | 24¼+ ¼ |
| BanP pf | 2 | | 2 | 34¼ | 33¾ | 34¼+ ¼ |
| BnkNY | 2.32 | 6 | 17 | 31¾ | 31⅛ | 31¾+ ⅜ |
| BkofVa | .88 | 11 | 6 | 14¼ | 14⅛ | 14¼+ ⅛ |
| BankAm | 1.94 | 9 | 978 | 23 | 22⅝ | 22⅝— ⅛ |
| BankTr | 3 | 7 | 86 | 35⅞ | 35⅝ | 35⅞— ⅛ |
| BnkT pf | 2.50 | | 12 | 28⅜ | 28⅜ | 28⅜+ ⅜ |
| Banner | .10 | 13 | 13 | 13½ | 13⅜ | 13½ |
| Barber | 1.60 | 12 | 9 | 28¼ | 28 | 28¼+ ¼ |
| BardCR | .28 | 13 | 136 | 14⅜ | 14 | 14 + ⅛ |
| BarnsGp | .90 | 7 | 3 | 18 | 17⅞ | 17⅞— ⅛ |
| BasicInc | 1.20 | 7 | 54 | 22¼ | 22⅛ | 22⅛ |
| BatesMf | .80 | 18 | 28 | 36⅞ | 36½ | 36⅞+ ⅛ |
| BauschL | 1.40 | 10 | 118 | 40¾ | 40¼ | 40½+ ¼ |
| BaxtTrv | .30 | 17 | 245 | 36½ | 35⅞ | 36¼+ ½ |
| BayCoIP | | | 37 | 23⅜ | 23⅜ | 23⅜ |
| BayStG | 1.96 | 6 | 23 | 23¾ | 23½ | 23¾+ ½ |
| BaykCig | .48 | 9 | 1 | 8 | 8 | 8 |
| Bearing | .60 | 9 | 723 | 25⅝ | d25 | 25 — ⅞ |
| BeatFds | .96 | 11 | 320 | 24⅞ | 24⅜ | 24⅞+ ½ |
| Beckmn | .44 | 15 | 57 | 33 | 32 | 32½+ ½ |
| BectnD | .72 | 13 | 95 | 31⅞ | 31¼ | 31½+ ⅜ |
| Beech | 1.10b | 9 | 74 | 27¾ | 27 | 27¼+ ¼ |
| Beker | | | 28 | 5¾ | 5¾ | 5¾ |
| BelcoP | 1 | 6 | 34 | 33⅛ | 32⅝ | 33⅛+ ⅜ |
| Belden | 1.32 | 6 | 3 | 20¾ | 20¾ | 20¾ |
| BeldnH | .36b | 9 | 1 | 6¾ | 6¾ | 6¾ |
| BellHow | .84 | 20 | 63 | 15⅝ | 15⅜ | 15⅜— ⅛ |
| BellInd | .12 | 4 | 43 | 4⅞ | 4⅝ | 4⅝— ⅛ |
| BellCd | 4.08 | 9 | 23 | 51¼ | 51 | 51¼+ ¼ |
| Bemis | 1.20 | 7 | 19 | 20⅝ | 20⅜ | 20⅝+ ⅜ |
| Bendix | 2.28 | 7 | 80 | 38 | 37 | 37¾+ ¾ |
| BenfCp | 1.60 | 6 | 78 | 21⅛ | 20⅞ | 20⅞ |
| BnfStM | | | 14 | 1⅜ | 1⅜ | 1⅜— ⅛ |
| BengtB | .03e | 9 | 182 | 2¾ | 2½ | 2¾+ ⅛ |
| BerkeyP | | 10 | 95 | 3¼ | 3⅛ | 3⅛— ⅛ |
| BestPd | .08e | 8 | 97 | 25 | 24¾ | 24¾+ ⅛ |
| BethSt | 1 | | 706 | 20⅞ | 20¼ | 20½— ⅛ |
| BigThr | .40b | 14 | 123 | 32⅛ | 32⅜ | 32⅜— ⅛ |
| BlackDr | .48 | 13 | 236 | 15⅞ | 15½ | 15⅞+ ⅜ |
| BlairJn | 1 | 5 | 24 | 19 | 18¾ | 18⅞— ⅛ |
| BlissL | .1b | 7 | 31 | 16¾ | 16¾ | 16¾ |
| BlckHR | 1.25 | 11 | 90 | 23¼ | 23 | 23¼— ⅛ |
| BlueB | 1.20 | 4 | 78 | 23⅝ | 23 | 23⅛+ ⅛ |
| Bluebrd | .20 | 6 | 230 | 5⅜ | 4⅞ | 5⅛+ ⅛ |
| BobbieBr | | | 34 | 5½ | 5⅜ | 5⅜+ ⅛ |
| Boeing | 1 | 7 | 625 | 27¾ | 27½ | 27¾+ ⅜ |
| BoiseC | 1.10 | 7 | 249 | 25¾ | 25⅜ | 25⅝+ ⅛ |
| Borden | 1.56 | 7 | 181 | 30¼ | 29½ | 29½— ½ |
| BorgW | 1.80 | 6 | 51 | 27½ | 27⅛ | 27⅛ |
| Bormans | | 17 | 18 | 3¾ | 3¼ | 3¼ |
| BosEd | 2.44 | 11 | 62 | 25⅛ | 25¼ | 25⅜ |
| BosE pf | 8.88 | | z100 | 96 | 96 | 96 + 1 |
| BosE pr | 1.17 | | 13 | 12⅜ | 12⅛ | 12⅛— ⅛ |
| BosE pr | 1.46 | | 9 | 15¼ | 15⅛ | 15¼ |
| Braniff | .30 | 5 | 163 | 9 | 8⅞ | 9 + ⅛ |
| BraunC | .70 | 7 | 32 | 30 | 29½ | 30 + ⅜ |
| BrigSt | .92a | 11 | 28 | 25⅜ | 25⅛ | 25½+ ⅛ |
| BristM | 1.10 | 12 | 385 | 33⅜ | 32⅜ | 32¾+ ¼ |
| BristM pf | 2 | | 20 | 41⅜ | 41¼ | 41¼+ ½ |
| BritPet | .35e | 13 | 692 | 16⅜ | 15¾ | 15⅜ |
| BrkwGl | 1.40 | 6 | 28 | 27 | 26⅜ | 27 + ¼ |
| BkyUG | 1.80 | 8 | 21 | 27⅜ | 26⅝ | 26⅝— ⅛ |
| BkUG | pf2.47 | | 1 | 27⅛ | 27⅛ | 27⅛+ ⅛ |
| BwnShp | .30 | 8 | 10 | 9¼ | 9¼ | 9¼ |
| Brown | .30 | 9 | 57 | 9½ | 9¼ | 9¼ |
| BwnGp | 1.40 | 7 | 73 | 22¾ | 22¼ | 22¾+ ⅜ |
| BwnFer | .50 | 10 | 182 | 10¼ | 10⅛ | 10⅛ |
| Brnswk | .60 | 8 | 1484 | 15⅜ | 15⅛ | 15¼+ ⅛ |
| BrushW | 1 | 11 | 18 | 18⅝ | 18⅜ | 18⅝ |
| BucyEr | .80 | 8 | 489 | 20 | 19½ | 19¾+ ⅛ |
| BuddCo | 1.60 | 4 | 88 | 23 | 22⅞ | 23 + ⅛ |
| BudCa | pf.60 | | 2 | 6½ | 6½ | 6½ |
| Budget | .25b | 5 | 101 | 10⅜ | 10⅛ | 10⅜+ ⅜ |
| BufFo | 1.60a | 5 | x7 | 32 | 31¾ | 31¾+ ⅛ |
| Bulova | | | 23 | 5⅞ | 5¾ | 5¾— ⅛ |
| BundyCp | .88 | 6 | 4 | 11⅞ | 11¾ | 11¾ |
| BunkrH | 1.86 | | 5 | 21¼ | 21 | 21¼+ ⅛ |
| BunkRa | | 7 | 45 | 11⅞ | 11¾ | 11¾+ ⅛ |
| BurlInd | 1.40 | 7 | 101 | 21 | 20⅝ | 20¾ |
| BurlNo | 1.60 | 7 | 100 | 42⅜ | 41¾ | 41¾— ⅛ |
| BrlNo pf | .55 | | 97 | 7⅞ | 7¾ | 7⅞+ ⅛ |
| BrlNo pf | 2.85 | | 37 | 44¾ | 44½ | 44½ |
| Burndy | .66 | 10 | 8 | 17¾ | 17⅜ | 17¾+ ⅜ |
| Burrghs | 1 | 13 | 325 | 68¼ | 67½ | 67½ |
| Buttes | .24e | 5 | 95 | 15¾ | 14¾ | 14⅞+ ¼ |
| **— C —** | | | | | | |
| CBS | 2.40 | 8 | 111 | 50⅜ | 50⅛ | 50½+ ⅛ |
| CCI | | 5 | 181 | 7¼ | 7 | 7⅛ |
| CI Rty | | | 25 | 9 | 8⅞ | 9 + ⅛ |
| CIT | 2.40 | 8 | 152 | 33½ | 33 | 33 — ¼ |
| CLC | .24 | 11 | 445 | 7¾ | 7¾ | 7¾— ⅛ |
| CMI Inv | .50 | 7 | 266 | 14¾ | 14½ | 14½ |
| CNA Fn | | 6 | 97 | 8 | 7¾ | 7¾ |
| CNA pf | 1.10 | | 75 | 14⅜ | 14¼ | 14⅜+ ½ |
| CNAI | 1.08a | | 17 | 12⅜ | 12⅜ | 12⅜+ ¼ |
| CPC | 2.50 | 9 | 278 | 46¼ | 45¾ | 46¼+ ⅛ |
| CTS | .70 | 6 | 11 | 15⅞ | 15¾ | 15¾— ⅛ |
| CabotC | 2 | 6 | 2 | 43⅞ | 43⅞ | 43⅞ |
| Cadence | | 4 | 22 | 4⅜ | 4⅛ | 4⅛ |
| Caesars | | 6 | 11 | 7 | 6⅞ | 6⅞— ⅛ |
| CalPUt | 1.64 | 11 | 23 | 18 | 17⅞ | 17⅞— ⅛ |
| Callhn | .35b | 17 | 41 | 13¾ | 13⅜ | 13⅝ |
| CamerB | | 5 | 35 | 2⅞ | 2¾ | 2¾ |
| CmpRL | .60a | 32 | 176 | u35¼ | 34⅜ | 34¾+ ⅛ |
| CamSp | 1.60 | 10 | 69 | 35 | 34⅝ | 34¾ |
| CampT | .88 | 8 | 104 | 22⅞ | 22¾ | 22¾— ¼ |
| CdPac | .93e | 5 | 196 | 16 | 15⅞ | 16 |
| CanalR | .64 | 41 | 3 | 12 | 12 | 12 |
| CapCitis | .20 | 11 | 300 | 58½ | 58⅛ | 58½+ ½ |
| CapHold | .60 | 10 | 158 | 22⅜ | 21⅜ | 21⅜— ⅜ |
| Carbor | 1.24 | 14 | 506 | 64 | 63½ | 63½— ½ |
| CarlingO | | 20 | 2⅜ | 2¼ | 2⅜+ ⅛ |
| Carlisle | 1 | 6 | 6 | 22¼ | 22¼ | 22¼— ⅛ |
| CaroFrg | .30 | 7 | 11 | 7¼ | 7 | 7¼+ ⅛ |
| CarPw | 1.72 | 10 | 643 | 23⅞ | 23⅝ | 23⅞+ ¼ |
| CarP pf | 2.67 | | 13 | 29⅞ | 29⅜ | 29⅜ |
| CarTec | 1.20 | 6 | 109 | 21⅜ | 20¾ | 20⅞+ ⅛ |
| CarrCp | .80 | 7 | 391 | 15 | 14¾ | 14¾— ⅛ |
| CarrGn | 1e | | 2 | 12½ | 12½ | 12½ |
| CrsPir | 1.20a | 5 | 2 | 24½ | 24½ | 24½ |
| CartHaw | 1 | 10 | 310 | 21¼ | 20⅞ | 21 |
| CartHw pf | 2 | | 82 | 36½ | 35¼ | 35¾+ ¾ |
| CartWal | .40 | 9 | 82 | 8¾ | 8⅛ | 8⅜+ ⅛ |
| CascNG | .50r | 8 | 23 | 8¼ | 8⅛ | 8⅛— ⅛ |
| CastlCk | .80b | 9 | 89 | 19½ | 19 | 19⅛— ⅛ |
| CatrpT | 1.80 | 11 | 1369 | 53⅞ | 53 | 53⅜+ ⅜ |
| CecoCp | .50 | 35 | 21 | 11¾ | 11¼ | 11¼— ⅛ |
| Celanse | 2.80 | 9 | 45 | 40⅝ | 40¼ | 40¼— ⅛ |
| Celan pf | 4.50 | | 4 | 51 | 50½ | 50¾ |
| Cenco | | | 102 | 4⅞ | 4¾ | 4⅝— ⅛ |
| Centex | .16 | 7 | 99 | 13⅝ | 13⅜ | 13⅜— ⅛ |
| CenSoW | 1.26 | 8 | 3706 | 15¾ | 15½ | 15½— ¼ |
| CenHud | 1.88 | 7 | 58 | 21¾ | 21½ | 21⅝— ⅜ |
| CenILL | 1.60 | 10 | 13 | 18⅛ | 18 | 18 + ⅛ |
| CenIIPS | 1.28 | 8 | 63 | 14⅜ | 14⅛ | 14⅜ |
| CenLaE | 1.40 | 9 | 69 | 24⅝ | 24 | 24¼— ⅜ |
| CeMPw | 1.44 | 8 | 14 | 16¼ | 16 | 16 |
| CenSoya | .70 | 16 | 95 | 13 | 12⅞ | 12⅞ |
| CenTel | 1.50 | 9 | 78 | 25⅜ | 25⅛ | 25⅛+ ⅛ |
| CentrDat | 1 | 9 | 60 | 20 | 19¾ | 20 + ¼ |
| Crt-teed | .75 | 8 | 26 | 25⅝ | 25¼ | 25¼ |
| CessAir | 1.44 | 7 | 327 | 30¾ | 29½ | 30 + ⅜ |
| Chmpln | 1.10 | 6 | 198 | 19⅝ | 19¼ | 19½ |
| Chml pf | 1.20 | | 17 | 20 | 19¾ | 19⅞+ ⅛ |
| ChamSp | .68 | 8 | 771 | 11 | 10¾ | 10⅞+ ⅛ |
| ChartCo | .16 | 5 | 61 | 4¼ | 4¼ | 4⅛+ ⅛ |
| ChrlNY | 2.12 | 5 | 20 | 27⅞ | 27⅜ | 27⅜— ⅜ |
| ChasFd | .60e | | 9 | 9⅛ | 9 | 9⅛+ ⅛ |
| ChesM | 2.20 | 7 | 293 | 29¼ | 29 | 29⅛+ ⅛ |
| ChaseT | | | 40 | 2 | 1⅞ | 1⅞ |
| Chelsea | .40 | 12 | 51 | 7½ | 7⅛ | 7¼— ⅛ |
| ChmNY | .3 | 6 | 51 | 44½ | 44⅛ | 44⅛+ ⅛ |
| ChNY pf | 1.87 | | 21 | 24⅛ | 23⅞ | 24⅛+ ¼ |
| ChesVa | 1.36 | 8 | 4 | 28⅜ | 28¼ | 28⅜+ ⅜ |
| ChesePn | .84 | 12 | 456 | 21¼ | 21⅛ | 21¼ |
| Chessie | 2.32 | 8 | 148 | 32⅛ | 31¾ | 32 + ⅛ |
| ChiBrl | 1.80a | 7 | 47 | 47⅞ | 47¾ | 47¾+ ⅛ |
| ChiMlw | | | 27 | 6⅛ |

# American Exchange

New York (AP) — Thursday's national prices for American Stock Exchange issues as of Amex close. Prices and volume consolidated for securities also traded on other markets.

| | PE | Sales hds | High | Low | Close | Chg. |
|---|---|---|---|---|---|---|
| **— A — A —** | | | | | | |
| AE Plst | 106 | 8 | 2 | 8⅝ | 8⅝ | ..... |
| AAR | 36 | 5 | 3 | 7¼ | 7¼ | ..... |
| AAV | 32 | 8 | 3 | 4⅞ | 4⅞ | ..... |
| APS | 30 | 6 | 23 | 7⅞ | 7¾ | 7¾— ⅛ |
| ASPRO | 64 | 6 | 2 | 12⅝ | 12⅝ | 12⅝— ⅛ |
| ATI | | | 1 | 1⅞ | 1⅞ | 1⅞— ⅛ |
| AVC | 60 | 6 | 4 | 9½ | 9¼ | 9¼— ⅛ |
| AVX | 32 | 7 | 12 | 17 | 16¾ | 16¾..... |
| AZL | | 23 | 13 | 2¾ | 2¾ | 2¾..... |
| AZL pf | 48 | | 25 | 3¾ | 3¾ | 3¾..... |
| AcmeHm | | | 61 | 11-16 | 11-16 | 11-16..... |
| AcmeU | 32 | 13 | 1 | 10¾ | 10¾ | 10¾— ⅛ |
| Action | 28b | 5 | 1 | 5½ | 5½ | 5½..... |
| ActonCp | | 7 | 25 | 6½ | 6¼ | 6⅜— ⅛ |
| AdamR | 04e | 7 | 31 | 5⅞ | 5⅞ | 5⅞+ ⅛ |
| AdobeO | 16 | 24 | 204 | u19¾ | 18⅞ | 19¾+ ¾ |
| AegisCp | | 6 | 84 | 1⅞ | 1¾ | 1¾..... |
| AeroFlo | 30 | 5 | 1 | 12 | 12 | 12 — ¼ |
| Aeronca | | 41 | 4 | 1⅜ | 1⅜ | 1⅜..... |
| AffilCap | 20e | 7 | 16 | 6 | 5⅝ | 6 + ⅛ |
| AffilHsp | 24 | 8 | 3 | 6¾ | 6¾ | 6¾..... |
| AfterSix | 28 | 6 | 7 | 8¼ | 8⅛ | 8⅛— ⅛ |
| AlaskAir | 171 | 5 | 75 | 3½ | 3¼ | 3½+ ⅛ |
| AlbaW | 10e | 11 | 12 | 2¾ | 2⅝ | 2¾+ ⅛ |
| Alcolac | 32e | 8 | 13 | 5⅛ | 5 | 5⅛+ ⅛ |
| AllegCp wt | | | 2 | 1¾ | 1¾ | 1¾+ ⅛ |
| AllegAir | 22 | 217 | 37 | 3¾ | 3¾ | 3¾..... |
| AllegA wt | | | 1 | 1⅝ | 1⅝ | 1⅝+ ⅛ |
| AllgA pf | 3 | | 3 | 27 | 26⅞ | 27..... |
| AlliantT | 36e | 6 | 2 | 5¾ | 5¾ | 5¾..... |
| AlldAirt | | | 97 | 1⅞ | 1⅞ | 1⅞..... |
| Alphalnd | | 7 | 1 | 4⅛ | 4⅛ | 4⅛..... |
| Altamil | 10e | 4 | 5 | 7 | 6⅞ | 6⅞— ⅛ |
| AltecCp | | 38 | 94 | 3¾ | 11-16 | ¾..... |
| AltecCp wt | | | 3 | 3-64 | 1-32 | 3-64+ 1-64 |
| Alcoa pf | 3.75 | | z50 | 50 | 50 | 50 + ½ |
| Amdhl | 20 | 14 | 80 | 45⅝ | 45⅛ | 45¼— ⅛ |
| AmAgro | | | 3 | 3⅛ | 3⅛ | 3⅛..... |
| AmBilt | .25 | | 5 | 5½ | 5½ | 5½— ⅛ |
| AmBrd | wt | | 13 | 18½ | 17¾ | 18..... |
| ABusPd | 28 | 8 | 9 | 7⅛ | 6⅞ | 7 + ⅛ |
| AmCapCp | | | 11 | 1 | 1 | 1 + ⅛ |
| ACenMtg | wt | | 7 | 1-32 | 1-32 | 1-32..... |
| AGarPd | 34 | 67 | 10 | 7¾ | 7⅜ | 7⅜— ⅛ |
| AIntPict | | 6 | 47 | 5½ | 5⅜ | 5⅜..... |
| AIsrael | 11r | 4 | 5 | 2⅞ | 2¾ | 2⅞+ ⅛ |
| AMzeA | 44 | 7 | 12 | 7⅞ | 7¾ | 7¾..... |
| AMzeB | 44 | 6 | 3 | 7⅞ | 7⅞ | 7½— ⅛ |
| AMotInns | | 7 | 89 | 7¾ | 7⅝ | 7¾..... |
| AmPetf | 2.20 | 10 | 8 | 29⅝ | 29⅜ | 29⅝..... |
| APrecs | 36a | 7 | 3 | 10⅛ | 10⅛ | 10⅛..... |
| ASafEq | 15e | 6 | 93 | 5¼ | 5¼ | 5¼..... |
| AScIE | 04e | | 216 | 7⅜ | 5⅛ | 5⅛— 1⅛ |
| AmSeal | 40 | 20 | 3 | 13⅞ | 13¾ | 13⅞— ⅛ |
| AmTec | 35r | 4 | 25 | 7¼ | 7 | 7 — ¼ |
| AUtilS | 92 | | 2 | 13¾ | 13¾ | 13¾..... |
| AngloC | 13e | 11 | 472 | 7¼ | 6¾ | 7¼+ ⅜ |
| Anken | 28 | 6 | 18 | 7⅛ | 6⅞ | 7⅛+ ⅜ |
| Anthon | 27i | 4 | 24 | 5½ | 5¼ | 5½+ ¼ |
| ApplIdDta | | 8 | 4 | 8½ | 8½ | 8½+ ¼ |
| ApldDev | | 20 | 23 | 5¾ | 5¾ | 6¾+ ⅛ |
| AquiCa | 32 | 10 | 3 | 15¼ | 15¼ | 15¼+ ⅜ |
| Armin | 12 | | 396 | u 7⅜ | 6⅞ | 7¼+ ⅜ |
| ArrowE | 10e | 4 | 20 | 8⅜ | 8⅜ | 8⅜..... |
| Arundel | | 6 | 11 | 9¼ | 9¼ | 9¼..... |
| Asamer | 30 | 13 | 90 | 9⅜ | 9⅛ | 9⅛+ ⅛ |
| AshIOC | 20 | 9 | 130 | u16¾ | 14⅞ | 16⅛+ 1⅛ |
| AskinSvc | | 5 | 13 | 13-16 | 13-16 | 13-16+ 1-16 |
| Astrex | 20 | 9 | 19 | 6⅜ | 6⅜ | 6⅞+ ⅛ |
| Atco Ind | | 34 | 13 | 16 | 3¼ | 3¼..... |
| AtcoMfg | wt | | 42 | 1¼ | 1¼ | 1¼..... |
| AtlsCM | 25i | 10 | 173 | 1⅞ | 1¾ | 1⅞..... |
| AtlasCp | wt | | 8 | 7⅜ | 7¼ | 7⅜+ ⅛ |
| Audiotr | 126 | 7 | 18 | 5⅛ | 5⅛ | 5⅛+ ⅛ |
| Augat | 30 | 12 | 9 | 18¾ | 18½ | 18⅝— ⅛ |
| AustralO | | 28 | 70 | 34½ | 34⅛ | 34⅛+ ⅛ |
| AutoTrn | | | 23 | 3 | 2⅞ | 3..... |
| AutBld | 10e | 5 | 5 | 5¾ | 5½ | 5¾+ ⅛ |
| AutmRad | | 8 | 15 | 3¼ | 3⅛ | 3⅛..... |
| AVEMC | 20 | 6 | 14 | 4¾ | 4⅝ | 4¾+ ⅛ |
| Avondl | 20 | 7 | 2 | 21⅛ | 21⅛ | 21⅛+ ⅛ |
| Aydin | | 9 | 37 | 13⅞ | 13⅜ | 13⅝..... |
| **— B — B —** | | | | | | |
| BRT | 30e | | 9 | 15-16 | ⅞ | ⅞— 1-16 |
| BTU | | 8 | 1 | 13¾ | 13¾ | 13¾..... |
| Badger | 60 | 6 | 6 | 11½ | 11⅜ | 11½— ⅛ |
| Baker | 25e | 6 | 6 | 4½ | 4½ | 4½..... |
| BaldrEl | 32 | 9 | 5 | 24⅝ | 24½ | 24½..... |
| BaldwS | 32a | | 1 | 6⅜ | 6⅜ | 6⅜..... |
| BanFd | 1.11e | | 6 | 17½ | 17½ | 17½..... |
| Bangor | wt | | 4 | 1½ | 1½ | 1½— ⅛ |
| Banistr | 40 | 8 | 21 | 11⅛ | 10⅞ | 11..... |
| BarcoCa | 12 | 30 | 5 | 3 | 3 | 3..... |
| BarnesE | | 12 | 1 | 4⅛ | 4⅛ | 4⅛— ⅛ |
| Barnwl | 20e | 45 | 42 | 10 | 9⅞ | 10 + ⅛ |
| BarryR | 16 | 7 | 5 | 7⅜ | 7⅜ | 7⅜..... |
| BarryW | 56 | 8 | 28 | 15 | 14½ | 15 + ½ |
| BarthSp | 20 | 9 | 8 | 3⅜ | 3¼ | 3¾+ ⅛ |
| Bartons | | | 8 | 1⅞ | 1⅞ | 1⅞..... |
| Baruch | | | 10 | 3⅜ | 3½ | 3½..... |
| Barwick | | | 21 | 1⅞ | 1¾ | 1¾..... |
| BntSt A | 32 | 5 | 5 | 10⅛ | 10 | 10..... |
| BntSt B | 32 | 5 | 2 | 10 | 10 | 10..... |
| BenStMG | wt | | 2 | 1⅜ | 1⅜ | 1⅜..... |
| BergEng | | 10 | 4 | 2¾ | 2⅝ | 2⅝..... |
| BergenB | | | 21 | 5 | 4¾ | 5 + ¼ |
| BrgB pf | 4.35 | | 10 | 13¾ | 13¾ | 13¾— ¼ |
| BernJO | | | 8 | 1¾ | 1¾ | 1¾..... |
| Bertea | 20 | 9 | 6 | 7⅛ | 7⅛ | 7⅛+ ⅛ |
| Berven | | | 28 | 2⅛ | 2⅛ | 2⅛..... |
| BethCp | | | 1 | 3¼ | 3¼ | 3¼— ⅛ |
| Beverly | | 10 | 10 | 3½ | 3½ | 3½— ⅛ |
| BicPen | 48 | 7 | 11 | 9 | 8¾ | 9 + ⅛ |
| BigDad | | 7 | 65 | 4¼ | 4¼ | 4¼+ ⅛ |
| BigVSb | 30b | 5 | 2 | 9⅞ | 9⅞ | 9⅞— ⅛ |
| BinkMf | 1a | 7 | 5 | 19 | 18⅞ | 19 + ¼ |
| Binney | 80b | 9 | 16 | 17⅞ | 17⅝ | 17⅞..... |
| Blessng | 40 | 5 | 4 | 8 | 7⅞ | 8 + ⅛ |
| Blount | 40 | 21 | x4 | 8⅛ | 8⅛ | 8⅛..... |
| BodinAp | 40 | 8 | 20 | 4⅞ | 4⅝ | 4⅝— ⅛ |
| BoltBer | 20 | | 1 | 7¼ | 7¼ | 7¼— ⅛ |
| BowVall | 10 | 17 | 81 | 20¾ | 19¾ | 19⅞+ ⅛ |
| Bowne | 36b | 6 | 1 | 12⅞ | 12⅞ | 12⅞..... |
| BradtdN | 20 | 11 | 61 | 9⅜ | 9⅛ | 9¼+ ⅛ |
| Branch | 20 | 4 | 12 | 3¾ | 3¾ | 3¾— ⅛ |
| Braniff | wt | | 14 | 6½ | 6⅜ | 6⅜..... |
| Brascan | 1a | 3 | 92 | 13⅜ | 13½ | 13⅜+ ⅛ |
| BraunE | 1.20 | 7 | 2 | 30⅛ | 30⅛ | 30⅛..... |
| Brewer | | | 4 | 14¾ | 14¾ | 14¾+ ⅛ |
| BrownCo | wt | | 20 | 1½ | 1½ | 1½+ ⅛ |
| BrnFA | 84 | 9 | 4 | 18⅜ | 18⅛ | 18⅜..... |
| BrnFB | 84 | 8 | 89 | 17⅜ | 17¾ | 17⅝+ ⅛ |
| Buell | 40 | 4 | 3 | 9¼ | 9 | 9¼— ⅛ |
| Buildex | | 5 | 1 | 3⅛ | 3⅛ | 3⅛..... |
| Burgess | | 3 | 1 | 2⅜ | 2⅜ | 2⅜..... |
| Burrg | 3.10 | 6 | 13 | 12⅞ | 12¾ | 12⅞+ ⅛ |
| Burnstn | 60 | 8 | x6 | 8⅜ | 8⅛ | 8¼+ ⅛ |
| Butlerin | 56 | 7 | 21 | 14⅝ | 14⅜ | 14⅜+ ⅛ |
| **— C — C —** | | | | | | |
| CK Pet | 16 | 24 | 49 | 20¾ | 19⅞ | 19⅞— ½ |
| CDI | | 3 | 5 | 4⅜ | 4⅜ | 4⅜— ⅛ |
| CHB | | 4 | 5 | 5⅜ | 5¾ | 5¾..... |
| CMI Cp | | 7 | 15 | 3¾ | 3¾ | 3⅞..... |
| CMT | | 1 | | 2¾ | 2¾ | 2¾..... |
| CRS | 24a | 4 | 38 | 10¼ | 10⅛ | 10⅛— ⅛ |
| CSE | 64 | 5 | 2 | 13⅛ | 13⅛ | 13⅛..... |
| CableA | | 5 | | 2⅞ | 2⅞ | 2⅞..... |
| Caldor | 30a | 8 | 30 | 16⅛ | 16 | 16 + ⅛ |
| Calcomp | | 45 | | 27⅛ | 27¼ | 27⅛..... |
| CalLife | 05e | 6 | 8 | 2¾ | 2¾ | 2¾— ⅛ |
| CalLf pf | 2.50 | | 2 | 24¼ | 24 | 24 — ¼ |
| CalPrtC | 1.20a | 6 | 35 | 27½ | 26¾ | 27 + ½ |
| Camco | | 12 | 36 | 8⅛ | 8¼ | 8¾+ ⅛ |
| CaChiba | | | 46 | u 4⅜ | 4 | 4⅛+ ⅛ |
| Campin | | | 6 | 7 | 7 | 7..... |
| CdnHomO | | 21 | 275 | u 9⅞ | 8¾ | 9 + ⅛ |
| CdHydr | 25 | 9 | 3 | 9¼ | 9¼ | 9¼— ⅛ |
| CdMarc | 22 | 6 | 7 | 3 15-16 | 3 15-16 | 3 15-16..... |
| CdnMerr | | 10 | 3 | 13⅜ | 13⅜ | 13⅜+ ⅛ |
| CdnSccl | 54 | 8 | 1 | 16½ | 16½ | 16½+ ¼ |
| CdnSupO | | 9 | 22 | 51¾ | 51½ | 51¾+ ¾ |
| Capehart | | | 89 | | 7⅜d | ¾..... |
| CapitlRs | | | 2 | 3¼ | 3¼ | 3⅛— ⅛ |
| Caressa | 73i | | 30 | 2⅞ | 2¾ | 2⅞— ⅛ |
| Carnat | 1a | 10 | 172 | 29⅛ | 29⅛ | 29¼+ ⅛ |
| CaroEn | 1 | 9 | 3 | 12¾ | 12⅜ | 12¾+ ⅜ |
| CaroPL pf | 5 | | z20 | 60 | 60 | 60..... |
| CarrolDv | | | 6 | 4⅛ | 4⅛ | 4⅛— ⅛ |
| Castleton | | 21 | 28 | 3¼ | 3⅛ | 3⅛..... |
| Cavitrn | 42e | 18 | 28 | 14⅜ | 14 | 14¼— ⅛ |
| CelluCfbr | | 4 | 2 | 1⅞ | 1¾ | 1⅞+ ⅛ |
| CenM pf | 3.50 | | z10 | 39⅞ | 39⅞ | 39⅞..... |
| CentSe | 60e | | 19 | 6 | 6 | 6..... |
| CentryF | | 13 | 8 | 4 | 3⅞ | 3⅞..... |
| CertifCp | | | 6 | 2⅛ | 2⅛ | 2⅛— ⅛ |
| Certron | | 9 | 3 | ⅝ | ⅝ | ⅝..... |
| Cetec | 04e | 9 | 4 | 2⅞ | 2⅞ | 2⅞— ⅛ |
| ChadMf | 60 | 8 | 2 | 7½ | 7½ | 7½..... |
| ChampHo | | | 208 | 2⅛ | 2 | 2..... |
| ChartMd | | 6 | 31 | 8⅜ | 8½ | 8½— ½ |
| ChiRiv | 1.60a | 8 | 2 | 22⅞ | 22¾ | 22⅞+ ⅛ |
| ChiefDev | | 25 | 317 | u18⅛ | 17½ | 17½+ ⅛ |
| ChildWld | | 8 | 5 | 10½ | 10½ | 10½+ ⅛ |
| Christn | 20e | 6 | 37 | 5⅛ | 5 | 5⅛+ ⅛ |
| Cineram | | | 9 | 1⅞ | 1⅞ | 1⅞..... |
| CircleK | 80 | 9 | 216 | 15⅝ | 15½ | 15⅝+ ⅜ |
| Citation | 40a | 5 | 2 | 7½ | 7½ | 7½..... |
| CityGas | 84 | 6 | 3 | 11¾ | 11¾ | 11¾+ ⅛ |
| Clarmnt | 05e | | 3 | 7¼ | 7¼ | 7¼..... |
| Clarksn | 32 | 11 | 35 | 19 | 18⅜ | 19 + ⅛ |
| Clarostat | | 4 | 1 | 5 | 5 | 5 — ⅛ |
| Clausing | 1 | 6 | 5 | 12⅞ | 12¾ | 12⅞..... |
| Clopay | 24 | 5 | 2 | 9 | 9 | 9..... |
| Coachm | 50 | 4 | 55 | 12⅜ | 12⅛ | 12¼+ ⅛ |
| CohenHat | | 4 | 12 | 13⅜ | 13⅜ | 13⅜+ ⅛ |
| Cohu | 04r | 15 | 2 | 3¼ | 3⅛ | 3¼+ ⅛ |
| Colemn | 80 | 7 | 23 | 14⅞ | 14½ | 14¼— ⅜ |
| ColonCmi | | | 57 | 8½ | 8¼ | 8¼..... |
| Colwell | 50 | 4 | 28 | 8¾ | 8⅜ | 8¾+ ⅛ |
| Cominc | 2.30 | 8 | 2 | 27¾ | 27¾ | 27¾+ ⅛ |
| ComAll | 20 | 7 | 5 | 14¼ | 14¼ | 14¼+ ¼ |
| ComMtl | 20 | | 2 | 8¼ | 8¼ | 8¼..... |
| Comdint | 42 | | 16 | 16⅛ | 15⅜ | 15⅞+ ⅜ |
| CommdrCp | | | 28 | 13⅜ | 13⅜ | 13⅜— ⅛ |
| CoPsyc | 38a | 8 | 28 | 16⅜ | 16½ | 16½— ¼ |
| Compac | 47e | 6 | 22 | 11½ | 11¼ | 11¼— ⅛ |
| Compo | 20 | 11 | 7 | 5½ | 5½ | 5½..... |
| CompuD | | 4 | 8 | 13⅜ | 13⅜ | 13⅜..... |
| Compinv | | | 3 | 13-16 | 13-16 | 13-16..... |
| Conchm | 50 | 6 | 8 | 14⅜ | 14½ | 14½..... |
| Concrdf | | | 5 | 3⅜ | 3⅞ | 3⅞— ⅛ |
| Condoc | 27i | 3 | 30 | 10¾ | 10½ | 10½— ¼ |
| ConnllyGlv | | | 2 | 3⅞ | 3⅞ | 3⅞..... |
| Conroy | 16 | 5 | 2 | 4 | 4 | 4 + ⅛ |
| ConsOG | 16 | | 43 | 10½ | 10⅜ | 10⅜..... |
| ConsRet | 40 | 10 | 26 | 8⅝ | 8⅜ | 8⅝+ ¼ |
| ContMtl | | 9 | 96 | 1 | 15-16 | 15-16..... |
| ContTel | wt | | 43 | ¾ | 11-16 | 11-16— 1-16 |
| CookIn | | 1 | 54 | 8 | 7⅞ | 8 + ⅛ |
| CookP | 30e | 35 | 2 | 13¾ | 13¾ | 13¾..... |
| CoopJr | 10e | 4 | 2 | 4¼ | 4¼ | 4¼..... |
| Cordon | | | 108 | 2⅜ | 2⅛ | 2⅛..... |
| CoreLb | 40e | 11 | 13 | 26¼ | 26¼ | 26¼+ ¼ |
| Corenco | 80 | 5 | 1 | 13¾ | 13¾ | 13¾— ¼ |
| Cornius | 68 | 8 | 1 | 13⅝ | 13⅝ | 13⅝..... |
| Coscol | 60c | 29 | 19 | 2⅜ | 2⅜ | 2⅜..... |
| CottCp | | | 6 | 2¼ | 2¼ | 2¼..... |
| Cousins | wt | | 63 | 5-16 | 3-16 | 5-16+ 1-16 |
| Crames | 31 | 57 | 16 | 4 | 4 | 4..... |
| CrosAT | 1.60 | 13 | 139 | 46 | 46 | 46..... |
| CwnCP | 60b | 4 | 39 | 24 | 23 | 24 +1 |
| CrownCr | | 5 | 49 | 5⅞ | 5⅛ | 5⅞+ ⅜ |
| CrutcR | 36 | 34 | 44 | 12½ | 11⅞ | 11⅞— ⅛ |
| CrystlO | 60 | 9 | 11 | 21¼ | 20⅞ | 20⅞— ⅜ |
| CubicCp | 44 | 7 | 30 | 15⅛ | 14¾ | 14¾— ⅛ |
| Curtice | 90 | 5 | 9 | 15¾ | 15¾ | 15⅜..... |
| **— D — D —** | | | | | | |
| DCL | | 3 | 4 | 2¼ | 2¼ | 2¼..... |
| DWG | 69 | 5 | 26 | 3¾ | 3¼ | 3¾— ⅛ |
| Damson | | 15 | 104 | 10 | 9⅝ | 10 + ⅜ |
| Daniel | 26b | 9 | 16 | 19 | 18¾ | 18¾+ ½ |
| DataTer | | 18 | 34 | 59⅜ | 58¾ | 59 + ⅛ |
| Datapd | 20 | 9 | 423 | 17⅛ | 16⅝ | 16⅝— ⅜ |
| DayMn | 20e | 16 | 36 | 8⅜ | 8½ | 8½— ⅜ |
| DeRose | | | 3 | 1⅞ | 1⅞ | 1⅞— ⅛ |
| DelLabs | 40 | 7 | 28 | 15⅜ | 15⅜ | 15⅜— ⅛ |
| DelhiOil | | 14 | 7 | 8 | 7¾ | 7¾— ⅜ |
| DelIwdF | 54 | 4 | 3 | 6⅝ | 6⅝ | 6⅝+ ⅛ |
| DenTal | 20r | 11 | 86 | 14⅞ | 13⅞ | 14⅛+ 1 |
| DesgnJw | | | 6 | 7¼ | 1¼ | 1¼..... |
| DevCpA | | | 5 | 11 | 7 | 6⅞ |
| DevonGp | | | 5 | z600 | 25½ | d25½ 25½..... |
| Digicon | | | | 38 | 3⅜ | 3⅜ 3⅜+ ⅛ |
| Diodes | | | 3 | 13-16 | 13-16 | 13-16— 1-16 |
| DisFab | 07i | | 9 | 1½ | 1½ | 1½— ⅛ |
| Documat | | 10 | 57 | 10⅛ | 9⅞ | 10⅛..... |
| DomePt | | | 6 | 390 | 47¾ | 45¾ 47¼+ 1½ |
| Domtar | 80 | 11 | 13 | 13½ | 13½ | 13½+ ⅛ |
| Donkeny | 28 | 4 | 4 | 10¼ | 10⅛ | 10¼+ ⅛ |
| Downy | 41e | 4 | 14 | 15¾ | 15⅜ | 15⅜— ⅜ |
| DrFair | 40 | 4 | 8 | 10⅜ | 10¾ | 10⅜+ ⅛ |
| DupIxPd | | 1 | 7 | 2 | 18¼ | 18¼ 18¼— ⅛ |
| DurTst | 30b | 14 | 21 | 12¾ | 12⅛ | 12⅜+ ⅛ |
| Dynictn | 06 | 22 | 33 | 4 | 3⅞ | 4..... |
| DynAm | | | 7 | 86 | 5¼ | 5⅛ 5⅛..... |
| DynellEl | | 57 | 5 | 8 | 8 | 8..... |
| **— E — E —** | | | | | | |
| EAC | 05e | 6 | 9 | 5 | 5 | 5..... |
| EarthRes | | 7 | 9 | 18½ | 18¼ | 18⅜+ ⅜ |
| EstnCo | 1.08 | 11 | 1 | 21⅞ | 21⅝ | 21⅞— ⅛ |
| EazorE | 24 | 6 | 5 | 4¼ | d 4¼ | 4¼— ⅛ |
| Edmos | | | 7 | 1⅞ | 1⅞ | 1⅞..... |
| EDO | 40 | 6 | 4 | 10¼ | 10⅛ | 10¼+ ⅛ |
| Ehren | 10 | | 15 | 4⅜ | 4⅜ | 4⅜..... |
| ElcorCp | 12 | 9 | 7 | 6¾ | 6½ | 6½— ⅛ |
| ElHose | | | 9 | 5 | 4⅜ | 4⅜ 4⅜+ ⅛ |
| ElAudD | 21i | | 16 | 4⅛ | 4 | 4..... |
| ElecEng | 32 | 9 | 92 | u12¾ | 12⅜ | 12⅜+ ¼ |
| ElecAm | 1.20 | 7 | 4 | 22½ | 22 | 22 — ½ |
| ErnstEC | 60 | 6 | 10 | 9⅜ | 9⅜ | 9⅜+ ⅛ |
| Ero Ind | | | 9 | 6 | 1⅞ | 1⅞..... |
| EsqRd | 39e | 5 | 12 | 13¼ | 13 | 13 — ½ |
| EvanA | 20b | 10 | 1 | 14⅜ | 14⅜ | 14⅜+ ¼ |
| Exectve | | | 4 | 42 | 5¼ | 5½ 5¼..... |
| Exectn | 31r | 12 | 17 | 7⅞ | 7½ | 7⅞— ⅛ |
| **— F — F —** | | | | | | |
| FDI | 01e | 16 | 24 | 2⅛ | 2⅛ | 2⅛..... |
| FabInd | 50e | 4 | 14 | 8¼ | 8 | 8¼+ ⅛ |
| Fabien | 05j | 14 | 4 | 2⅞ | 2⅞ | 2⅞..... |
| FairfNob | | | 27 | 1½ | 1¼ | 1½+ ⅛ |
| FamDlr | 24 | 6 | 18 | 7 | 6⅝ | 6⅝— ⅛ |
| FamRc | 15e | 7 | 5 | 3 | 3 | 3..... |
| FannyF | 50e | 10 | 11 | 13 | 13 | 13 — ⅛ |
| FayDrg | 12a | 7 | 4 | 7⅞ | 7⅞ | 7⅞..... |
| FedRty | 1.28 | 12 | 4 | 15½ | 15½ | 15½+ ⅛ |
| FedRes | | 47 | 55 | 5⅜ | 5⅜ | 5⅜+ ⅛ |
| Felmnt | 20 | 24 | 1 | 23⅜ | 23⅜ | 23⅜..... |
| Felsway | 40 | 5 | 106 | 12½ | 12¼ | 12¼— ⅛ |
| Fibrebrd | wt | | 17 | 5-16 | 5-16 | 5-16..... |
| Fidelco | | | | 17⅝ | 2⅜ | 2⅜— ⅛ |
| FilmCpA | | | | 15 | 1 | 15-16 15-16..... |
| Filmwy | 20r | 8 | 23 | 8⅞ | 8¾ | 8¾..... |
| FinGen | 40b | 6 | 9 | 10 | 10 | 10..... |
| FinGnA | 40 | | 2 | 9⅜ | 9⅜ | 9⅜+ ¼ |
| FstHartfd | | | 1 | — | — | — — |
| FtSLSh | 60 | 4 | 2 | 13⅞ | 13⅞ | 13⅞+ ⅛ |
| Fstmrk | | | 3 | 3⅜ | 3¼ | 3¼..... |
| FischrP | 48t | 5 | 9 | 13¾ | 13½ | 13¾+ ⅜ |
| Fishman | | | | 85 | 2¾ | 2½ 2¾+ ⅜ |
| Flagg | | | 2 | 13¾ | 13¾ | 13¾..... |
| Flagstff | 12 | 6 | 20 | 4¼ | 4¼ | 4¼..... |
| FlightSf | 20 | 12 | 43 | 19¾ | 19¼ | 19¼..... |
| FlaCap | | | 5 | 4 | 3½ | 3⅜ 3⅜..... |
| FlaRck | | | 13 | 3 | 5¼ | 5⅛ 5⅛..... |
| FlowGen | | | 7 | 9 | 6 | 5⅞ 5⅞..... |
| Flowers | 48 | 6 | 160 | 15½ | 15⅛ | 15½+ ⅛ |
| FlukeJ | 73t | 11 | 10 | 19 | 18¼ | 18⅜+ ¼ |
| FlyDiaD | | | 8 | 454 | 27⅛ | 26¼ 26¾+ ½ |
| Foodrm | 40 | 4 | 14 | 7¾ | 7 | 7⅜+ ⅜ |
| Foodws | 25 | 8 | 14 | 18⅞ | 18⅜ | 18⅝+ ⅛ |
| FordCan | 5a | 9 | z50 | 73½ | 73½ | 73½— 1 |
| ForestC | 05e | 7 | 6 | 9½ | 9⅜ | 9⅜..... |
| ForestLab | | 23 | 18 | 3⅛ | 3 | 3 — ⅛ |
| FoxStaP | 50 | 6 | 8 | 17 | 17 | 17..... |
| FranklnRt | | | 7 | | 5¾ | 5¼ 5¼..... |
| Franks | 40 | 6 | 8 | 9⅞ | 9⅛ | 9⅛+ ⅛ |
| FriendFr | | 48 | 11 | 7¾ | d 7¾ | 7¾..... |
| Frigitp | 55i | 9 | 42 | 5 | 4⅞ | 5 — ⅛ |
| Frischs | 30b | 6 | 2 | 6¾ | 6¾ | 6¾..... |
| FrontA | 19t | 5 | 8 | 8⅝ | 8¼ | 8¼— ⅛ |
| FrontA wt | | | 3 | 2¾ | 2¾ | 2¾..... |
| **— G — G —** | | | | | | |
| GIT | | | 2 | 1⅞ | 1⅝ | 1⅝..... |
| GRI | 20 | | 67 | 5⅞ | 5 | 5..... |
| GTI | | 6 | 8 | 1⅜ | 1¼ | 1¼— ⅛ |
| Gabriel | 40 | 7 | 25 | 16⅞ | 16¼ | 16⅜— ½ |
| Galaxy | | 5 | 18 | 6¾ | 6⅜ | 6⅜— ⅛ |
| Garan | 88 | 5 | 79 | 14½ | 13⅞ | 14½+ ⅜ |
| Garland | | 6 | 4 | 2⅞ | 2⅞ | 2⅞— ⅛ |
| GatLiet | 40 | 4 | 7 | 10 | 9⅝ | 10 + ⅜ |
| Gaynor | | | 6 | ⅜ | ⅜ | ⅜..... |
| GenExp | | 60 | 119 | 11 | 10⅝ | 10⅞+ ½ |
| GnHous | | 4 | 11 | 3⅞ | 3¾ | 3¾..... |
| GnRecre | | | 52 | ½ | ½ | ½..... |
| Genge | | 53 | 3 | 2⅛ | 2½ | 2½+ ⅛ |
| Genisco | | | 3 | 1⅜ | 1⅜ | 1⅜..... |
| GenvDr | 05r | 6 | 4 | 4⅞ | 4¾ | 4¾..... |
| Gerber | | 6 | 10 | 7⅞ | 7⅝ | 7⅞+ ⅛ |
| GiantYel | | 15 | 116 | 9 | 8⅛ | 9..... |
| Glasrock | | | 20 | 5¼ | 5⅛ | 5¼+ ⅛ |
| Glatfltr | 90 | 5 | 2 | 17¼ | 17 | 17 — ¼ |
| GlenGer | 16 | | 1 | 7⅛ | 7⅛ | 7⅛..... |
| Glnmr | 40b | 6 | 1 | 11¾ | 11¾ | 11¾+ ⅛ |
| Globeln | 70 | 5 | x1 | 11¾ | 11⅜ | 11⅜+ ⅛ |
| Glosser | 36 | 5 | 4 | 10⅞ | 10½ | 10⅞+ ⅛ |
| GloucstE | | 210 | 5 | 18⅞ | 18¼ | 18⅛+ ⅛ |
| Glover | 10e | | 16 | 2⅛ | d 2 | 2 — ⅛ |
| GoldnCyc | | 39 | 27 | 11⅞ | 11⅜ | 11¾+ ⅛ |
| GoldnW | 69e | 6 | 23 | 17 | 16¼ | 17..... |
| Goldfield | | | 34 | ¾ | ⅝ | ¾+ 1-16 |
| GoodLS | | 7 | 1 | 1½ | 1½ | 1½..... |
| Gdrich | wt | | 52 | 3½ | 3 | 3..... |
| GormR | 90a | 8 | 1 | 20¾ | 20¼ | 20¾..... |
| GouldT | 54e | 15 | 12 | 7⅜ | 7⅜ | 7⅜+ ⅛ |
| GrandAu | 30 | 8 | 2 | 5¾ | 5⅝ | 5¾+ ⅛ |
| GrndCtl | 30 | 5 | 6 | 8¼ | 8 | 8¼+ ⅛ |
| GrangrA | | 9 | 26 | 11½ | 11 | 11⅜+ ⅜ |
| GtAmInd | | 4 | 16 | 6⅞ | 6⅜ | 6⅞+ ⅛ |
| GtBasinP | | 22 | 185 | 8⅜ | 8 | 8 — ⅛ |
| GtLkCh | 36 | 10 | 33 | 31 | 30¾ | 30⅞+ ¼ |
| Greenmn | | 5 | 23 | 2⅜ | 2½ | 2½..... |
| GreerHy | 14 | 6 | 1 | 8⅝ | 8⅝ | 8⅝— ⅛ |
| GREIT | 40 | 11 | 9 | 7⅛ | 7 | 7 — ⅛ |
| GrossTic | 1 | 7 | 1 | 14¼ | 14¼ | 14¼..... |
| GuardC | 60 | 8 | 2 | 13½ | 13⅜ | 13½+ ⅛ |
| Guilford | 20 | 4 | 13 | 9¾ | 9⅝ | 9¾+ ⅛ |
| Gulfstrm | 14 | 15 | 5 | 5⅞ | 5¾ | 5¾— ⅛ |
| **— H — H —** | | | | | | |
| HallsM | 72 | 4 | 1 | 14⅛ | 14⅛ | 14⅛— ⅛ |
| Hamptn | | 5 | 3 | 3⅜ | 3⅜ | 3⅜..... |
| Hannfrd | 72 | 5 | 5 | 11¾ | 11¾ | 11¾+ ⅛ |
| HanvSh | 60i | 9 | 4 | 17⅜ | 17⅛ | 17⅜..... |
| HanSqRt | | | 8 | 5⅜ | 5¼ | 5⅜— ⅛ |
| Harland | 68 | 11 | 3 | 23⅜ | 23¼ | 23⅜+ ⅜ |
| HartfdZd | | 10 | 35 | 6¾ | 6⅝ | 6¾..... |
| HartzM | 40 | 8 | 33 | 10⅞ | 10⅝ | 10⅞..... |
| Hasting | 40a | 7 | 13 | 8 | 8 | 8..... |
| HawaiA | 15e | 8 | 1 | 3⅜ | 3⅜ | 3⅜..... |
| HealthCh | | 13 | 15 | 7½ | 7⅜ | 7⅜+ ⅛ |
| Heinick | 05e | 9 | 86 | 23¾ | 21½ | 23¼+ ⅛ |
| HeitmMtg | | | 1 | 1⅜ | 1⅜ | 1⅜— ⅛ |
| Hess'sInc | 50 | 5 | 6 | 10⅞ | 10⅝ | 10⅞..... |
| HiGInc | | 15 | 6 | 4½ | 4½ | 4½..... |
| Highland | | | 9 | 5¾ | 5¾ | 5¾..... |
| Hillhavn | 44 | 6 | 16 | 9⅜ | 9¼ | 9⅜+ ⅛ |
| Hiptrnic | 20 | 11 | 11 | 5⅞ | 5⅝ | 5⅞+ ⅛ |
| Hofman | | 4 | 1 | 4⅜ | 4⅜ | 4⅜..... |
| HolngA | 1.80 | 7 | 4 | 27⅜ | 27⅜ | 27⅜— 1⅛ |
| HollyCp | | 11 | 32 | 8¼ | 8 | 8 — ⅛ |
| HomeOA | 90 | 9 | 139 | u40½ | 38½ | 40½+ 2 |
| HomeOB | 90 | 9 | 1 | u37½ | 37½ | 37½+ 1½ |
| Hormel | 1.12 | 6 | 10 | 26½ | 26⅜ | 26½+ ⅜ |
| HornHar | | | 6 | 6⅞ | 6¾ | 6⅞+ ⅛ |
| HospM | 60e | 18 | 18 | 9⅜ | 9 | 9⅜+ ⅛ |
| Hotel | 1.44e | 12 | 4 | 18 | 17¾

# Record Sales Soar Despite Loss Of Superstars

NEW YORK (AP) — The Beatles are no more, Elvis is gone and there is no comparable single force in the music world or on the horizon that can match the kind of record-selling excitement seen in their heydays.

But record sales spin ever higher, and not only will over $2 billion worth of platters be sold in the United States this year, but industry officials say most will be bought by people more than 18 years old.

In fact, the demand is so great — especially as the Christmas shopping season approaches — that one of the industry's most pressing problems is getting enough manufacturing materials.

"Some companies can't get pressings (records made) or jacket fabrication," said Walter Yetnikoff, president of CBS Records, the world's largest record firm. "This is becoming a big, big business."

Industry officials estimate that in 1966, $959 million worth of records were sold in the U.S. Last year, that figure nearly doubled to $1.9 billion.

Those numbers are based on list prices, and records often are sold at "discount" prices, but the figures provide some indication of the explosion in the industry. It also should be noted that retail record prices have increased very little in those 10 years.

Yetnikoff predicts that his firm alone will gross $1 billion by 1980.

Sales are good for recordings of classical music, jazz, middle-of-the road sounds such as Frank Sinatra and even comedy routines. But industry officials say the big boom continues to be in rock music.

"In the early 1970s, everyone was saying 'Well, the '60s are over; the music explosion is over,'" said Yetnikoff. "But it wasn't. There was a lull in the early '70s, but since then the business just hasn't stopped growing."

Yetnikoff, trying to explain the industry's surge, said popular music "no longer is the 'counter-culture sort of thing.'" Most industry observers agree.

In the 1950s, teen-agers were attracted to the new "rock and roll" for its vitality, its message (which often didn't exist but always seemed to) and the fact that their parents — comfortable with the more-gentle Big Band sound of the 40s — didn't like the new music.

In the 1960s, rock music became more revolutionary, reflecting for American teen-agers (and sometimes leading them into) the swift currents of social change flowing through the country.

But then, during the 1970s, the nation's race relations seemed smoother; the Vietnam War wound down and then ended.

"I think younger people changed," Yetnikoff said. "I think older people changed, too. Older people, they — I guess I'll have to say we — have adjusted to the change.

"I mean, kids 16-years-old were saying, 'Gee, my father's a dentist. He lives a pretty good life; maybe I should be a dentist.'"

As American life calmed down a bit, so did its music. No great upheavals occurred in the '70s that could be compared to the appearance in the '50s of Elvis Presley and his followers or in the '60s of the Beatles and the rest of the British influence.

So the rock 'n' rolling teen-agers of the '50s and '60s became the rock 'n' rolling parents of the '70s. And with only variations on the same theme available for their own children, many American families now are made up of people listening primarily to varying forms of rock.

"It's been a process of evolution rather than revolution," said Henry Brief. For 17 years, Brief has viewed the American pop-music scene from his post as executive director of the Recording Industry Association of America.

He points out that many of the best-selling artists now appeal to pre-teens, teen-agers and their parents. This branch of rock is known as the contemporary sound.

"There used to be a narrow, circumscribed area in which an artist operated," Brief said. "But now we see this crossover. Olivia Newton-John originally was looked on as a country star, but not any more. You can say the same thing for John Denver or Glenn Campbell."

There are others: Barry Manilow, Carly Simon, Linda Ronstadt, James Taylor, Paul Simon.

Yetnikoff, being a self-described "walking commercial for this company," says the same thing about Neil Diamond, who records for CBS.

"At his concerts, you see little kids of 14 and 15 and people of 40, 50, 60," Yetnikoff said during an interview in his somewhat disheveled office at CBS headquarters. "So a lot of consumers have stayed in the musical groove."

In his mid-40s, Yetnikoff wears a beard, liberally sprinkles his conversation with four-letter words and says that "one of the things I pride myself on is, if I'm not chronologically the youngest (head of a major record company), I act the youngest."

He works in his shirt-sleeves, smiles easily and likes to tell self-deprecating stories.

Like many high-ranking executives in the entertainment industry, he did not come up through the creative ranks. Instead of speaking of musical arrangements, he speaks of "demographics" (the population broken in age, financial and other groups). Instead of notes, measures and codas, he speaks of "risk-reward ratios."

Yetnikoff joined CBS as an attorney in 1961, then was promoted to general attorney for CBS Records and eventually was made president of the firm's international division. In 1975, after a predecessor was accused of misusing corporate funds, Yetnikoff was named president of CBS Records.

He said higher costs prevalent in the industry today don't discourage experimentation with new recording artists, but do raise the level of professionalism.

"There was a time when if you were pretty good, you could get a record contract sometimes," he said. "No more. Today, you gotta be very good....

"We gotta be more careful. An album costs you 50 to 100 grand to produce and it's pointless unless you get behind the artist with an intelligent (publicity) campaign targeted to what you think the demographics are."

## Air-Conditioner Sought

**A-J Austin Bureau**

AUSTIN — Lubbock's Methodist Hospital has filed a request with the Texas Health Facilities Commission seeking authority to purchase a 790-ton air conditioning unit.

The commission, which must approve all major purchases or modifications by Texas health centers, set a Jan. 27 hearing to consider the request.

## THE WORLD ALMANAC'S Q&A

Mix-Match
Match the opera with its composer:

1. Tosca
2. Rigoletto
3. Carmen
4. Cavalleria Rusticana
5. Marriage of Figaro

(a) Bizet
(b) Mozart
(c) Verdi
(d) Mascagni
(e) Puccini

ANSWERS

1.(e) 2.(c) 3. (a) 4.(d) 5.(b)


Ornamental Elegance in Wrought Iron
INDOOR FURNITURE
●Coffee Table ●Corner Table ●Lamp Tables
●Sconces ●Brass & Copper Coal Buckets
●Baker's Rack ●Hall Trees ●Bellows ●Fireplace Tools
LAYAWAY NOW FOR CHRISTMAS!
Open 9-6 Mon.-Sat., Thurs. 'til 9
1406 Ave. Q Jones Ornamental Decor 765-6281
12-4

FREE!
ILLUSTRATED INSTRUCTIONS
USE OF SPECIALIZED TOOLS!
EXPERT ADVICE, PLANNING HELP
FULL REFUND ON UNUSED TILE
COLOR TILE
HOME IMPROVEMENT CENTER
ENTIRE $500,000 STOCK REDUCED! CHAINWIDE
VANITY MARKDOWN!
• CHOOSE FROM MANY STYLES!
• QUALITY CABINETRY, LUXURY TRIM!
• 1-PIECE CULTURED MARBLE TOP, BASIN AND BACKSPLASH INCLUDED!
HUGE SELECTION! IN-STOCK!
TIFFANY MODEL FROM 39.88
FAUCETS ALSO REDUCED!
VINYL ASBESTOS TOUGH FLOOR TILE
• PATTERN HELPS HIDE SCUFF MARKS!
• CHOICE OF COLORS!
12" x 12" only 13¾¢ SQ. FT.
PERMANENT GLAZED CERAMIC WALL TILE
• SUNNY COLORS FOR KITCHEN OR BATH!
• STAIN RESISTANT!
4¼" x 4¼" FROM only 69¢ SQ. FT.
12-FT. CUSHIONED VINYL FLOORING
• MOST ROOMS SEAMLESS!
• HIGH GLOSS FINISH!
• COLORFUL PATTERNS!
FROM only 2.69 SQ. YD.
SOLARSHINE TILE 12" x 12" 79¢ SQ. FT.
• DECORATOR PATTERN, COLORS!
• SELF-STICK NO-WAX TILE!
MIRROR WALL TILE CLEAR 59¢ SQ. FT.
• MAKES ROOM APPEAR LARGER!
• ELEGANT BACKGROUND! 12" x 12"
DECORATOR 'BRIK' 4.5 SQ. FT. 3.25 CTN.
• THE LOOK AND FEEL OF REAL BRICK!
• FIREPROOF! • MOISTURE RESISTANT!
OAK PARQUET TILE 6½x6½x5/16" 33¢ EA.
• READY TO WALK ON!
• LIGHT, MEDIUM OR DARK OAK!
RED QUARRY TILE 6" x 6" x ⅜" 24½¢ EA.
• USE INDOORS OR OUT!
• RESISTS HEAT AND STAINS!
SHAG CARPET TILE 12" x 12" 69¢ SQ. FT.
• SELF-STICKING! • 100% NYLON PILE! • ARMSTRONG!
HUGE SELECTION
PATTERNS MAY VARY
APPROX. SQ. FT. SHEETS
ELEGANT & DURABLE MOSAIC TILE
• ADDS DISTINCTIVE LOOK TO FLOORS, WALLS OR COUNTERTOPS!,
• HIGH-GLOSS SURFACE!
FROM only 69¢ SHEET
INTERIOR LATEX ONE COAT PAINT
• WHITE AND COLORS!
• QUICK DRYING!
• EASY WATER CLEANUP!
only 5.99 GAL.
PRE-TRIMMED-WASHABLE WALLCOVERING
• 1000'S OF BEAUTIFUL PATTERNS, COLORS! SOLD IN DOUBLE ROLLS
FROM only 98¢ S/R
COLOR TILE
OVER 270 HOME IMPROVEMENT CENTERS COAST TO COAST
OPEN SUNDAY
STORE HOURS
SUN. 11-5 MON. 9-9
TUES. 9-6 WED. 9-6
THURS. 9-9 FRI. 9-6
SATURDAY 9-5:30.
3106 34th
792-3783
12-8
© COLOR TILE SUPERMARTS, INC., 1977
PLENTY OF FREE PARKING!
PATTERNS MAY VARY

Sears
20% off
Misses' and Women's fleece robes
Regular $21.00 to $25.00
16.80 to $20
She'll love how soft and cuddly our luxurious robes are, and how nice they'll make her feel on all the long, cold nights ahead. Choose from an eye-catching assortment of styles and colors. P-S-M-L-X-XX.
Sale ends Dec. 10
Ask about Sears credit plans
Available at most larger Sears retail stores in area; sizes, colors and styles may vary by stores
Each of these advertised items is readily available for sale as advertised
Misses rich velour pile robes in delicious colors
Sears Best velour wrap robe in thick, plush machine washable Acrilan acrylic pile. With fashion touches she loves like top stitching and roomy double pockets.
Sears regular low price
$29
P,S,M,L
Extra Sizes
$32
Blanket sleeper
Zip into a warm sleeper of Acrilan® acrylic fleece in brights and pastels. Sizes 7 to 15.
Sears regular low price
$16
Stretch terry sleeper
Baby-ruffled, snug-footed, front-zippered sleeper of striped cotton, nylon terry.
Sears Regular low price
$11
Sears
SEARS, ROEBUCK AND CO.
Satisfaction Guaranteed or Your Money Back
Where America shops for GIFTS OF VALUE
South Plains Mall
793-2611
Shop 9:30 to 10
Mon. thru Sat.
12-9

# LUBBOCK AVALANCHE-JOURNAL

EVENING — FIFTEEN CENTS

Vol. 52, No. 65 | 80 Pages | Lubbock, Texas, Friday Evening, December 9, 1977 | Price 15 Cents | Full Leased Wires: (AP), (UPI)

ONE, TWO, THREE, PUSH! — A passerby puts his shoulder to a car stuck on a downtown Milwaukee street during a heavy snowstorm Thursday. Up to a foot of snow fell in parts of the city, forcing schools and offices to close. (AP Laserphoto)

## Police Officer Evicts Parents

SEATTLE (UPI) — When Tom Rhodes and his wife were evicted, the only possessions they left behind in their $50,000 house were photographs of their son taped across the fireplace mantel.

It was their son, police Sgt. T.J. Rhodes Jr., who obtained the court order for their eviction.

"Now he is just Sgt. T.J. Rhodes," said Mrs. Rhodes, 58, who wept softly as a neighbor placed a comforting hand on her shoulder.

Rhodes Sr., 60, who had vowed he would have to be carried out of the house, gave way to the persuasive talk of Robert Lindquist, chief of the civil division of the King County police, and walked out peacefully.

At the bottom of the stairs, Rhodes paused to remove an American flag.

"That stands for justice," he said bitterly.

His son has steadfastly refused to respond to questions about the eviction. His only public comments are in the cold legal language of court records.

"He has not talked to me in four years," the father said. "He will talk to his mother but not to me."

The couple said they placed their home in their son's name to protect it from the financial trouble the elder Rhodes had years ago. Monthly payments and taxes were paid by the father to the son, who forwarded them to the bank, the father said.

Later, when their son and his wife separated for 18 months, there was concern about who legally would own the home, Rhodes said, but those difficulties apparently were resolved.

Then the younger Rhodes went to court to claim ownership of the house, saying he had rented it to his parents since 1968. In September, a judge ruled the son was the owner because all the legal papers for the house were in his name.

The parents went back to court to fight the eviction notice, but won nothing more than an extra 30 days to live in the house.

"I still think this is my house," Rhodes Sr. said as he left it.

# Icy Winds, Deep Snow Cripple Midwest Area

A-J News Services

Raw, icy winds pushed fresh snow across sections of the Midwest and Northeast today, stranding motorists on clogged highways and forcing schools and businesses to close.

Temperatures dropped sharply as icy winds blew out of the Rockies and sliced through the nation's midsection into the Southwest region. In Dallas, the mercury dropped from a record high of 80 Thursday afternoon to 30 this morning.

The mercury dipped near zero in the Texas Panhandle and as low as 8 degrees at Dimmitt and Olton on the South Plains. Lubbock recorded a low of 14 degrees early today.

Scores of schools in the Kansas City area were closed for the second straight day and early morning temperatures were near zero. Schools in Chicago were open, but many schools in other parts of Illinois were forced to close.

And snow continued to fall through the night in the Northeast and Midwest. Pittsburgh got 6 inches; Erie, Pa., 7; Binghamton, N.Y., 6; northwestern Indiana, 4, and sections of Wisconsin were under as much as 9 inches of snow.

Up to 8 inches of snow were forecast today for Vermont, where major highways were already slick with snow. Up to 7 inches fell in Illinois and 4 more inches were forecast for Michigan, northern Ohio, extreme northern West Virginia and most of New York. New Hampshire and Maine were to get between 4 and 8 inches.

In the Dakotas, temperatures of 25 to 30 below zero combined with winds of 15 to 25 mph for wind-chill indices of 60 to 80 below. Temperatures of 40 below were predicted today in both states.

"The freeways are a mess," said a Michigan state police dispatcher in Detroit on Thursday. "Rush-hour traffic is bad enough on a good day. Today it's horrible."

Dozens of abandoned cars lined freeway shoulders, most buried under snow from passing plows. Detroit's zero reading Thursday set a record for the coldest Dec. 8 since 1882.

The snow was blamed for the death of Lloyd Jakubos, 48, of Lapeer, Mich., in a crash on state Route 24, state police said. Carl Johanson, 67, of rural Manitowoc, Wis., died Thursday of an apparent heart attack suffered while he was shoveling snow.

The new snow, added to the crusty accumulations of the past week, buried some communities in snow as deep as 36 inches.

Near blizzard conditions existed in Minnesota, where roads were blocked in the western and southern portions. Temperatures — well below zero in most of the state — were not expected to top 10 below today.

Although it was cold today in the Southwest, by regional standards, conditions were almost balmy by comparison with the northern tier of states.

Temperatures ranged from near zero to the teens in many sections of the Texas Panhandle and South Plains, but there was no snow and weathermen promised a speedy warmup.

Plummeting 50-plus degrees from Thursday's high of 70, thermometers in Lubbock dropped a degree below Tuesday's seasonal low of 15 degrees, and continued this week's wildly fluctuating temperature pattern.

Forecasters say the cold weather will keep its grip on the Lubbock area today. The temperature was not expected to climb past the upper 30s this afternoon, and should dive to the mid-teens tonight.

Conditions are not expected to be quite as cold Saturday, although the high will be held to the mid-40s.

Lowest readings reported in the South Plains area today were 8 degrees at Dimmitt and Olton. Tulia and Muleshoe Refuge reported 10 degrees.

Thermometers dipped to 11 degrees at Floydada, Friona, Muleshoe, Plainview and Silverton. In other area towns, the freezing temperatures were in the teens in virtually every reporting station.

Big Spring dropped from Thursday's 81-degree high to 18 degrees as did Lamesa. In Midland, the temperature fell 61 degrees from Thursday's record high of

See ARCTIC AIR Page 14

# Jury Ponders Green's Fate

By FRANK PATRICK
Avalanche-Journal Staff

The fate of Leroy Wayne Green was in the hands of a jury this afternoon, as panel members discussed whether Green was one of three men who participated in the execution-style slayings of an elderly New Deal couple in 1975.

Jurors went behind closed doors at 11:16 a.m. They can find Green guilty or innocent of capital murder, the offense with which he is charged, or consider a lesser charge of murder.

If Green is convicted of the capital charge, jurors will later assess a punishment of either life imprisonment or death.

Criminal Dist. Atty. Alton Griffin, in an emotional final argument, told the jury he had little doubt it would return the capital verdict.

"There's never a homicide that doesn't leave a lot of scars on a lot of people," Griffin intoned.

"But this is as useless, worthless and violent a murder as you could dream up," he cried.

Green is the third man to stand trial for the Jan. 12, 1975 shotgun slaying of Warren Andrew McKay, 64.

McKay, along with his wife, Odessa, 55, was shot to death on a desolate snow-covered dirt road about three miles northwest of New Deal and approximately four miles north of the couple's recently purchased home.

"You bet it incenses me when people can't get a little acreage and retire to live out their lives," Griffin told the jury.

"From this statement," he said, waving a document signed by the defendant in the air, "it looks as near as we can tell as if $150-160 was taken."

"And for that, they're taken and shot down, forgive me, like a couple of dogs and left lying in the snow."

Court-appointed defense attorneys Tom Purdom and Byrnie Bass had spent much of their summations discussing Green's treatment by law enforcement officers when he was arrested, pointing out that the defendant was only 18 when the killings took place.

"We've heard a lot of talk about him being an 18-year-old 'boy,'" Griffin stated. "He was an 18-year-old who was big enough to carry a shotgun. He was big enough to take a wallet and then divide the money up, saying for you and for you and for me," Griffin said.

"And he was big enough to drive away after he left two people dead out in the snow."

Both sides agreed the crux of the case lies in a statement Green gave shortly after his arrest, in which he admitted being present at the slaying scene, but named two companions as the triggermen.

Griffin used the statement to maximum effect during the summation, bearing down heavily on Green's alleged intent at the time.

The statement says Green held an unloaded shotgun when the McKays were herded from the back of a pickup truck which had taken them the four miles from their home.

According to the statement, Green was urged to shoot by Raymond Sanders, one of two men who has already been convicted in the case.

"I told him that I did not have any shells. I asked Raymond where are the shells, then Raymond took the shotgun away from me," the document reads at one point.

"Does that say: 'No, Raymond, I'm not going to shoot them, Raymond, we shouldn't be doing this'," Griffin argued.

"No, it says in effect 'Give me the shells, I can't shoot without the shells'," the district attorney argued.

In order to find that Green is guilty of

See JURY PONDERS Page 14

WHERE'S MY PICTURE? — Texas A&M mascot Reveille IV, with a little help from San Antonio friends Nancy Cooke and Steve Harrod, takes a look at the new Aggie yearbook. Reveille's photo is in the annual, averting a crisis. (AP Laserphoto)

## 'Moonies' Take City To Court

By JACK DOUGLAS
Avalanche-Journal Staff

The Unification Church, whose members are better known as "Moonies," filed today in U.S. District Court here for a temporary restraining order to block a city ordinance requiring organizations to have a permit before they can solicit funds within the city.

The filed request states the city ordinance violates the church's First Amendment rights, especially that of separation of church and government.

William Poe, a church member and a complainant in the request, said Lubbock is first among several Texas cities where the church will take court action against similar ordinances requiring a charitable organization to submit a financial statement and gain approval of a permit before it can solicit funds in public places within city limits.

Poe said if the order is granted the church would probably bring a "mobile witness team" into Lubbock within the week, and there are "vague" plans to establish a center here for Moonies.

The Unification Church reportedly won a federal court preliminary injunction Tuesday against the City of Rockford, Ill., and its funds solicitation ordinance.

A court staffer here said U.S. District Judge Halbert O. Woodward probably would not take action on the request today.

The filing names Poe and the Holy Spirit Association as complainants and Police Chief J.T. Alley and City Attorney Fred Senter as defendants.

Alley and Senter were named as the city officials who are responsible for enforcing the ordinance, which the Church describes as "unconstitutional."

Poe, 23, of Dallas said the Unification Church was going to establish a center in Lubbock about a year and a half ago, when the ordinance in question was put into effect.

Mal Cleland, president of the Lubbock Better Business Bureau, said the controversial religious group first applied for a permit to solicit here on Dec. 23, 1976. Such an application is first considered by the BBB, which then makes recommendations to the city secretary, who denies or approves the permit.

However, Cleland said, the application was tabled by the BBB because the church had not submitted an audited financial statement.

Cleland said the church applied a sec-

See 'MOONIES' Page 14

## Goodfellows Face Early Deadlines

Questions!

How many shopping days until Christmas? How many days to get children listed for Goodfellow visits? How many days left to make a contribution to the 1977 Goodfellows Christmas program?

Chief Goodfellow answered, in order: "14 shopping days (including today); 10 days (including today) to get official Goodfellow coupons filled out and mailed; and 17 days (counting) today) to get contributions in for the 1977 Goodfellow Christmas program."

Reminders: the cutoff date for Goodfellow coupons is Dec. 18; Goodfellow packages must be delivered on Christmas morning, Dec. 25; and today is Dec. 9.

Mail both coupons or contributions to Chief Goodfellow, P.O. Box 491, Lubbock, Tex., 79408. The coupon is on Page 1, Sec. B, in this edition of The Avalanche-Journal.

And one more reminder, please: "Do it today!" Chief Goodfellow urged.

| | |
|---|---|
| Mr. and Mrs. Gene Winters | $ 5.00 |
| Anonymous | 200.00 |
| In Memory of our loving son, Howard Livingston | 25.00 |
| In Memory of Robert Kent Ramsey | 25.00 |
| Mr. and Mrs. Fred E. Schriefer | 15.00 |
| Lubbock Anesthesia Associates | 1,000.00 |
| "Russell and Lauryn Luther" | 50.00 |
| Mr. and Mrs. Joe W. Griffis | 15.00 |
| Lubbock Study Club | 10.00 |
| Mr. and Mrs. Jim Miller | 5.00 |
| Anonymous | 10.00 |
| Mr. and Mrs. R.K. Harty | 25.00 |
| Carson White | 11.00 |
| Mr. and Mrs. Leslie D. Ray | 10.00 |
| Anonymous | 5.00 |
| Erwin Lee Jackson, Jr. | 3.00 |
| Chris White Realtors | 20.00 |
| Anonymous | 50.00 |
| Mr. and Mrs. Alton Abbott | 25.00 |
| Anonymous | 25.00 |
| Mr. and Mrs. Ronald T. Betenbough | 100.00 |
| Anonymous | 50.00 |
| Previously Reported | 2,085.58 |
| Total To Date | $3,435.58 |

DAYS TO CHRISTMAS

NAJARIAN

## Inside Your A-J

DR. THOMAS NAJARIAN is investigating deaths due to radiation on nuclear submarines 20 years ago.

Page 3, Sec. A

KING HUSSEIN abruptly ends talks with President Anwar Sadat

Page 14, Sec. A


| | |
|---|---|
| Agriculture | 2-3 F |
| Classified Ads | 1-15 D |
| Comics | 9 F |
| Editorials | 4 A |
| Family News | 2-3 B |
| Horoscope | 4 F |
| Jumble | 10 A |
| Markets | 8 F |
| Obituaries | 12 A |
| Religion | 8-12 C |
| Sports | 1-11 E |
| Theaters | 5-7 C |
| TV Programs | 3 C |


LUBBOCK FORECAST

Fair through Saturday. Cold this afternoon and tonight. Not as cold Saturday. High this afternoon upper 30s. Low tonight mid teens. High Saturday mid 40s. East and northeast winds 10 to 15 miles per hour this afternoon becoming southerly 5 to 10 mph tonight.

Weather Map on Page 11, Sec. F

# Blind Couple Meets Adopted Girl Today

By JIM BUSBY
Avalanche-Journal Staff

This is the first chapter of a long Christmas tale — not that the time of year matters at all.

It's the story of two individuals — each of whom well knows the other's sightless world.

It's the account of their first, chance meeting years ago — a thousand miles from the home they share today.

And it's the story of Jong Bok Kim, an abandoned Korean orphan, who today will meet her new parents here and enter a strange, dark world of new sounds.

The story begins in 1968, when Roger D. Smith was 14, a student at the Kentucky School for the Blind in Louisville. His brother married that year, and that's when Roger met Marilyn Brandt, a friend of the bride.

At 28, Marilyn had received her master's degree in psychology at Texas Technological College and had served as the nation's first blind Peace Corps volunteer. During her two years as a volunteer, she had taught blind students in the Dominican Republic.

Although she could see colors and read large letters until the age of 13, Marilyn attended a school for the blind in Austin.

Their acquaintance was brief, but that they remembered that meeting would prove an interesting link in their story, for they would not see each other for four years. Marilyn later said there was a "mutual respect" that grew from the first meeting, but described her feelings toward Roger as "what any 28-year-old woman would think of a 14-year-old kid."

Four years later, when the two met again, Marilyn's impressions changed.

"After that, she said, "it didn't take long to know we wanted to get married and get our lives together. You can tell when you're on the same wavelength."

"Somehow I grew up to be basically older than I am," Roger said, "so that made up for any age difference that there was."

Are the wavelengths still aligned? "Absolutely."

So the Kentuckian and Texan crossed paths a second time, married and moved to Lubbock, where Roger worked as a piano technician at a local music store before beginning his own piano repair and tuning business.

Before her move to Lubbock, Marilyn quit her job as a group therapist with a rehabilitation center for the blind in Austin.

That was five years ago.

Now they work together at their piano business.

They say they enjoy music, "reading" and college basketball. Marilyn, whose father is a basketball coach, calls herself a Kentucky Wildcat fan "converted" by Roger's enthusiasm for that team.

The couple has organized an international "tape club," a kind of pen pal system of blind members who swap tape recorded messages by mail.

The Smiths subscribe to Sports Illustrated, Changing Times and National Geographic magazines — all on "sound discs." They've enjoyed James Michener, Peter Benchley, John Updike and Alex Haley works, also on discs.

Marilyn is trained to use the Opticon, a device that produces tactile outline of written words when as a sensor is passed

See BLIND PAIR Page 14

# Potpourri

### Quote ... Unquote

**"It looks like I'm putting my dogs before my kids, but I don't." —LORETTA STARK, after Florida authorities took custody of her two children who they feared were suffering because of her affection for stray animals.**

### Jack Ford Rejects Political Race

PORTLAND, Ore. (AP) — Jack Ford says he was tempted to run for Congress, but now is glad he said "no" to following in his father's footsteps.

FORD

"I like politics, sure," said the 25-year-old son of former President Ford. "It's as much fun as anything to fool around in."

But the young Ford, who described himself as "a forester and an ecologist," said he wasn't sufficiently committed to politics.

"A group of people in California approached me and they said, 'We have the money and we want you to run for Congress.' They went so far as to do some polling," said the younger Ford. "It was exciting and tempting — Congress! But I'm glad I said 'no.'"

### Amin's Daughter Has Surgery

TRIPOLI, Libya (AP) — Ugandan President Idi Amin had his daughter Amina undergo surgery for removal of her appendix in Libya during his visit to the oil-rich country.

Libya's JANA news agency said the operation Thursday was successful at this capital's Central Hospital. It gave no details and did not indicate whether the operation was due to sudden illness or had been planned for some time.

The daughter's age was not given.

In a previous visit to Libya two years ago, Amin had his own tonsils taken out in what was seen as his tribute to modern medical facilities in Libya.

### Liza Minelli Escapes Fire

NEW YORK (AP) — Liza Minelli made a quick exit from the apartment she has rented while appearing in "The Act" on Broadway.

MISS MINELLI

A spokesman for Miss Minelli said the actress-singer fled the penthouse Thursday when she awoke to find the bedroom drapes ablaze.

"I'm really lucky," she was quoted as saying. "The fire department was there in less than five minutes."

Firemen said the fire caused little damage. They said the cause of the fire was undetermined.

### Actor Denies Shooting Report

TAOS, N.M. (AP) — Actor Dennis Hopper returned from Europe and denied rumors that he was wounded in a shooting incident.

"I just wonder who told him (that)," said Hopper of an item that appeared last week in Earl Wilson's nationally syndicated newspaper column. Wilson had said Hopper had been shot in the head by "a girlfriend's girlfriend."

Hopper said he first heard about the report in an anxious telephone call from his agent.

He said a "girlfriend's girlfriend" was staying at his Taos house but that he had not met her before this week.

### Furry Culprit

ABILENE (AP) — A squirrel looking for a plac to nestle on a cool West Texas morning found a warm spot, but he left a lot of other folks without electricity for a half-hour.

**The Lighter Side Of Today's News**

Don Revell, district manager for West Texas Utility Company, said the squirrel was found on a voltage regulator Thursday, following a power failure downtown and in a residential area in this town of 95,000.

"We have that occasionally out here. Snakes and squirrels will climb up onto the transformers and trip the breakers," Revell said.

### What's Going On Here

**TONIGHT**

**Christian Singles Club** meets at 7 p.m. in Highland Baptist Church for a Christmas party.

**Basketball:** Dimmitt at Lubbock High School, 8 p.m.; Bethany Nazarene at Lubbock Christian College, 7:30 p.m.

**Handball Tournament** at Lubbock YMCA.

**SATURDAY**

**Ladies Auxiliary of the United Transportation Union** meets at 7 p.m. in the home of Mrs. W.W. Clark for a Christmas party.

**Lubbock Area Memorial Society** will hold a meeting at 2 p.m. Persons interested should contact Elayne Banks at 795-0592 or Helen Releford at 792-0367 for the place of the meeting.

**Xi Alpha Epsilon** meets at 7:30 p.m. at 3604 54th St.

**Hub of the Plains Chapter 1489** meets at noon Saturday in the Adult Center, 26th Street and Avenue P.

**"Aladdin,"** children's participation play, is scheduled at 1 p.m. in the Mahon Library Community Room.

**Saturday Film Mosaic** presents "A Very Merry Cricket" and "Easy Street" at 3 p.m. in the Mahon Library Community Room.

**Basketball:** South Alabama at Texas Tech, 7:30 p.m; Oklahoma Christian at LCC, 7:30 p.m.

**Handball Tournament** continues at the Lubbock YMCA.

## Three Children Die In Fire In Apartment

NEW YORK (UPI) — Three children were killed late Thursday in a fire in their apartment ignited by a candle, lighted because the electricity had been cut off, officials said today.

Two firemen and two other children suffered smoke inhalation in the fire, which was first reported at 11:35 p.m. and declared under control at 12:13 a.m. today, fire officials said.

Jannine Guadalupe, 2, and her 8-month-old brother Timmy, were pronounced dead of smoke inhalation at the scene of the blaze in New York City's Bronx borough, officials said.

Their half brother, 8-year-old Tony Laguerra, died in the emergency room of Jacobi Hospital of burns and smoke inhalation, a hospital spokeswoman said.

"Flames were shooting 30 feet out off all the windows on the second floor," said Police Officer Edward Grohs. "I don't see how any of them had a chance."

Grohs said one of the surviving children, 10-year-old Raul Jr., told him "the electricity had been turned off for two months. The boy said they had a candle on the record player, it fell over onto a pillow and ignited. One of the boys ran for water."

The three dead children were found in the same bedroom of the gutted apartment. Timmy's body was discovered in a crib, Jannine was found in bed and Tony was on a couch, police said.

Tony's two brothers, Raul Jr. and 9-year-old John, were reported in satisfactory condition, the hospital spokeswoman said.

Officials said John leaped from the window of the second-floor apartment into the arms of several persons who had emerged from a social club on the first floor.

Police sought the victims' mother Fredia, who had left the children unattended. Her estranged husband, Raul Laguerra, went to the hospital after hearing of the blaze, the hospital official said.

## *Airlines Say Animals Grounded By Rules*

WASHINGTON (AP) — The airlines say their business of shipping dogs, cats and monkeys may come to a near standstill by federal regulations aimed at protecting warmblooded animals from cold weather while waiting in cargo terminals.

More than two dozen airline representatives and others met Thursday in the Agriculture Department which handles the program, to see if the rules can be changed. The department made no promises.

People who raise animals for sale, show them for blue ribbons and provide dogs, cats, hamsters and other species for laboratory research also are upset.

The new regulations went into effect last September and the complaints have risen as the temperature has dropped.

One major complaint is that the regulations say that animals waiting in airline cargo areas for flights cannot be exposed to temperatures lower than 45 degrees or higher than 95 degrees.

Some members of Congress from major animal breeding areas, including Kansas and Iowa, have been besieged by complaints that at least a few airlines have recently refused to accept or forward valuable shipments of dogs, puppies and other animals as a result of the temperature rules.

Robert Bronner, president of Canine Carriers in Darien, Conn., said "a full-grown St. Bernard" recently was grounded in Buffalo, N.Y., because it was colder than 45 degrees. He said the huge dog was bound for Kodiak, Alaska.

The meeting was sought with department officials by the Air Transport Association and included representatives of major airlines and the animal industry.

According to airline officials and others at the meeting, one of the problems is that cargo areas at terminals are bustling places with shipments of all kinds, arriving and leaving through huge doors that are open most of the time.


**LUBBOCK AVALANCHE JOURNAL EVENING**

Evening Edition of The Lubbock Avalanche-Journal. Printed at 8th and Avenue J, Lubbock, Texas 79408, P.O. Box 491. Phone 762-8844. Second Class postage paid at Lubbock, Texas.

**HOME DELIVERY**
**By The Month**

| | |
|---|---|
| Morning, Evening, Sunday | $7.00 |
| Morning & Sunday | 4.00 |
| Evening, Saturday, Sunday | 4.00 |
| Morning & Evening (No Sun.) | 5.15 |
| Morning Only (No Sun.) | 3.00 |
| Evening & Saturday (No Sun.) | 3.00 |
| Sunday Only | 2.00 |

**MAIL SUBSCRIPTIONS**

| | 1 Yr. | 6 Mo. | 3 Mo. | 1 Mo. |
|---|---|---|---|---|
| Morning & Sunday | $60.00 | $30.00 | $15.00 | $5.00 |
| Evening & Sunday | 60.00 | 30.00 | 15.00 | 5.00 |
| Morning Only (No Sunday) | 48.00 | 24.00 | 12.00 | 4.00 |
| Evening Only (No Sunday) | 42.00 | 21.00 | 10.50 | 3.50 |
| Sunday Only | 48.00 | 24.00 | 12.00 | 4.00 |

Mail subscription prices include second class postage costs.

"Advertisers should check their ad the first day of insertion. The Lubbock Avalanche-Journal SHALL NOT BE LIABLE FOR FAILURE TO PUBLISH AN AD OR for a typographic error or erros in publication except to the extent of the cost of the ad for the first day's insertion. Adjusment for errors is limited to the cost of that portion of the ad wherein the error occured."

Ornamental Elegance in Wrought Iron
INDOOR FURNITURE
●Coffee Table ●Corner Table ●Lamp Tables
●Sconces ●Brass & Copper Coal Buckets
●Baker's Rack ●Hall Trees ●Bellows ●Fireplace Tools

LAYAWAY NOW FOR CHRISTMAS!
Open 9-6 Mon.-Sat., Thurs. 'til 9
1406 Ave. Q Jones Ornamental Decor 765-6281


## *Judge Clarifies Presley Ruling*

MEMPHIS, Tenn. (AP) — A federal judge says the Memphis Development Foundation can solicit funds for an Elvis Presley statue provided it doesn't distribute souvenirs of the singer.

Clarifying a ruling issued earlier this week, U.S. District Judge Harry Wellford said Thursday the nonprofit foundation can use Presley's name and a photograph of the statue it plans to erect in its fund-raising campaign.

However, the judge said, the foundation cannot distribute pictures of the statue to any contributor or offer any other Presley memorabilia in exchange for donations.

Wellford issued a preliminary injunction Monday barring the foundation from distributing any Presley souvenirs, particularly pewter replicas of the memorial. Wellford held that Factors, Etc., Inc., of Bear, Del., has exclusive rights to market Presley memorabilia.

The foundation is seeking to raise $276,000 to erect a 25-foot, 50-ton statue of Elvis in Memphis and had offered the pewter statuettes to contributors of $25 or more.

"The court is not precluding soliciting of funds for the memorial and obviously the court does not preclude the use of the name Elvis Presley in the solicitation effort," Wellford said.


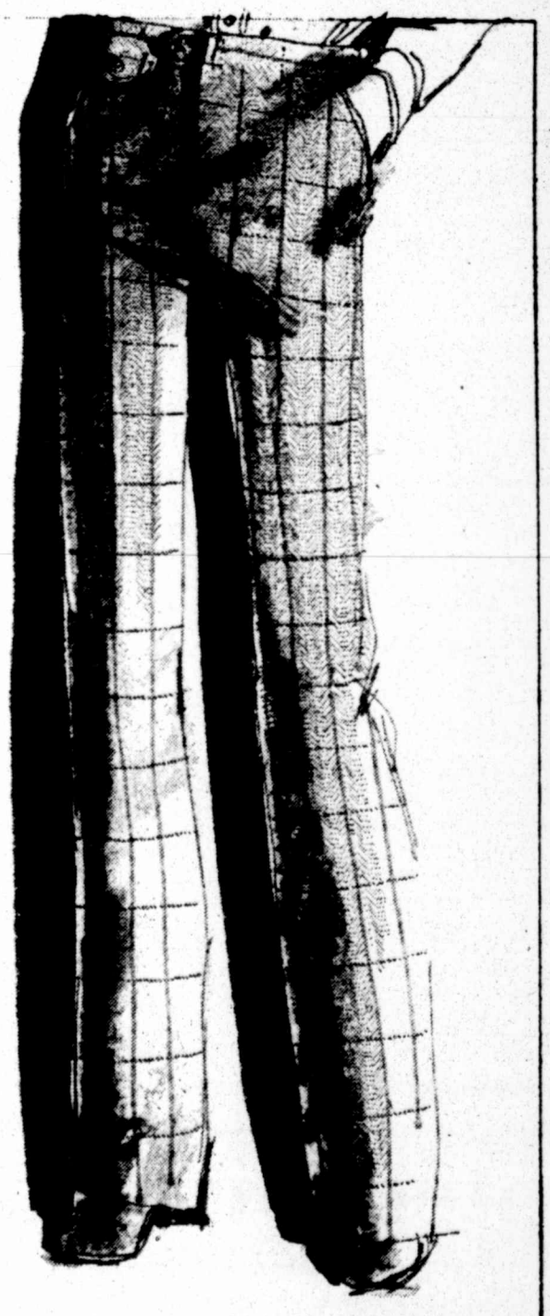

"Trousers to move him in style"

Whether under a blazer at the office, or with a sweater at the game . . . our muted soft wool plaid trousers in in camel with rust and navy overlay plaid. 75.

Open 'til 9 'til Christmas

TALKINGTON'S
The Store for Men
Twenty Ten Broadway

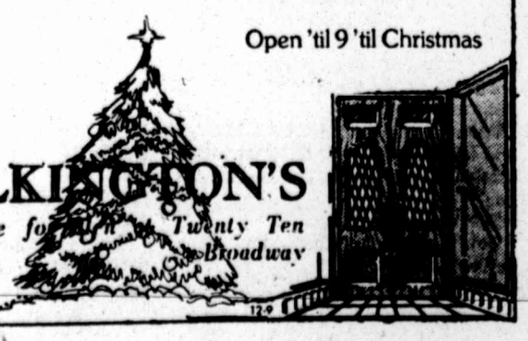

Holiday gifts for everyone on your list

ZENITH Gifts of Quality

Get it all together... Color Sentry, EVG and Remote Control

ZOOM
Press the button—get instant close-up! ZOOM picture is 50% larger! Turn set on or off—change channels—adjust volume—mute sound.

19" DIAGONAL
The COLE • SJ1939W
Decorator compact table TV with Space Command® 1000 remote control, EVG—Electronic Video Guard Tuning and Color Sentry, Automatic Picture Control. Simulated grained American Walnut finish.

Clear, Rich, Natural Sound
ZENITH Allegro® MODULAR SOUND SYSTEMS

Zenith's Finest Modular Stereo
The WEDGE•JR596W—Sleek design simulated wood cabinet with striking walnut finish. Solid-state AM/FM/Stereo-FM Tuner-Amplifier. Three speed record changer with Shure magnetic cartridge. 8-track tape player/recorder. Allegro 3000 Speaker System with "Brilliance Control".

ALL NEW!

Value-Priced Allegro System
The MINI-WEDGE•JR587W—Striking design simulated walnut finish cabinet with distinctive slant shape. Solid-state AM/FM/Stereo-FM Tuner-Amplifier. Three speed record changer. Allegro 1000 speaker system. Great stereo sound at a great price!

ZENITH CHROMACOLOR II
The quality goes in before the name goes on®

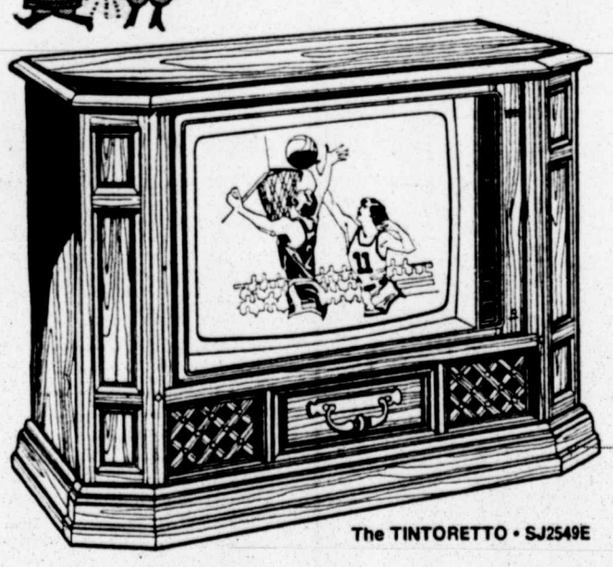

The TINTORETTO • SJ2549E

NO NEED TO MISS YOUR FAVORITE TV SHOWS... EVER...WITH THIS ZENITH

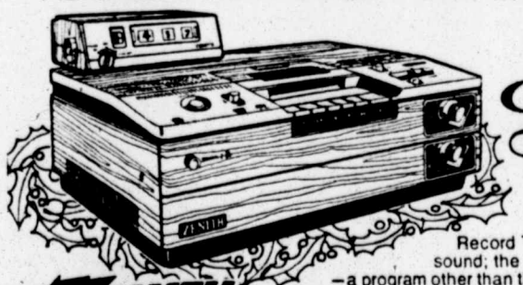

Gifts of Quality

MODEL JR9000W
Record TV programs in color and sound; the program you're watching—a program other than the one you're watching—or any program while you're away. Cabinet finished in simulated grained American Walnut with Gold color trim.

ZENITH $995.00
VIDEO CASSETTE RECORDER
STOP IN TODAY FOR AN EXCITING DEMONSTRATION!

Performance Engineered ZENITH 12" DIAGONAL BLACK & WHITE COMPACT PORTABLE TV

The YEOMAN•J121—Sleek, sporty portable in three decorator colors. 100% solid-state chassis for outstanding reliability, superb operating economy. Quick-on Sunshine® picture tube. Solid-state tuning system. All the quality you'd expect from Zenith at a pocket-pleasing price.

$98.00

SEE OUR COMPLETE SELECITON OF NEW 1978 ZENITH'S TODAY!

WHY NOT BUY FROM THE ONLY DEALER IN TOWN THAT SPECIALIZES IN ZENITH

Ray's TV & APPLIANCE 2825 34th

WE DO OUR OWN EXPERT SERVICE

| | |
|---|---|
| 795-5566 | UP TO 36 MOS. TO PAY |
| IN STORE FINANCING | OPEN TIL 7:00 P.M. NIGHTLY |

SUN DOGS OF WINTER — Parhelion, rings of bright light created by the sun, were visible near Marshall, Minn., this week. Sub-zero temperatures in this mid-western state brought about the unusual phenomenon. Parhelion also are known as sun dogs or mock suns. (AP Laserphoto)

# 10 Men Survive Antarctic Storm

MCMURDO, Antarctica (UPI) — Ten people aboard two helicopters survived forced landings on Antarctica's frozen Ross Sea and have returned safely to the American base at McMurdo.

None of the 10 suffered any injury despite more than three days of hurricane-force winds and 20 below zero temperatures.

A sudden storm forced the two helicopters down some 45 miles from McMurdo Saturday while they were on resupply missions in the Antarctic interior.

The helicopters were piloted by Lt. Sam Feola of Camarillo, Calif., and a Lt. Brown of Morehead City, N.C.

The seven aboard Feola's helicopter found refuge in a hut at Marble Point, but Brown, with co-pilot Ken Mathews of Auckland, New Zealand, and crew chief Rod Law of Knoxville, Tenn., were forced down on the sea ice and spent the next three days huddled in sleeping bags while 90-mph winds drove snow which eventually engulfed their craft.

"The sky cleared for about half an hour Saturday night, showing we were less than a mile from the edge of the ice pack which was crumbling fast under the high winds," Brown said.

Brown, a three-year Antarctic veteran, said they could not tie the bright orange helicopter down because they had landed on glare ice and only the fact that the wheel froze to the ice saved them from being overturned or blown into the ice-filled sea.

"We had no radio communication and knew it would be impossible to launch any search for us until the storm ended," Brown said. "All we could do was wait and pray, and I will have to spend lots of time in church to keep the promises I made to God out there on the ice."

Feola jammed his New Zealand passengers into the hut where they settled in for what was to be a three-day wait. Feola had radio communications with the New Zealand base, but Brown, Mathews and Law were all alone on the edge of the ice pack, living off emergency rations and huddled in an unheated plane some 80 hours until the storm broke Tuesday afternoon.

TV-STEREO SERVICE
Ivan Ruggles
Certified Electronic Technician
U.V. BLAKE RECORD CENTER
2401-34th 795-6408

# *Shipyards Apprehensive Over Request*

PORTSMOUTH, N.H. (AP) — A request for information on illness and death among men who worked on nuclear submarines at the Naval Shipyard here two decades ago is generating apprehension at other shipyards, union officials say.

"It's snowballing rapidly," said John O'Brien, president of the Metal Trades Council, a coalition of 14 unions representing 100,000 shipyard workers.

O'Brien said that in addition to Portsmouth, nuclear submarines have been built in five military and three civilian shipyards in South Carolina, Virginia, Washington State, Hawaii, California and Mississippi.

"We've gotten calls from shipyards as far away as California and Washington and they're still coming in," O'Brien said Thursday.

The information was requested by Dr. Thomas Najarian, a Boston specialist in blood diseases, who sought the unions' help Wednesday night in Dover at a gathering of former shipyard workers.

Najarian began trying to collect medical records of men who worked on nuclear vessels from 1957 of 1968 after he treated Adolph Pohopek, 65, for lukemia. Pohopek, of Portsmouth, is a retired welder on nuclear submarines.

Pohopek told Najarian three other nuclear welders who worked with him on the reactor seal for the Nautilus, the nation's first atomic vessel, died at an early age.

Sophie Pohopek said her husband had developed lingering problems of cold sores, boils on his legs and "sore throats that wouldn't go away. His skin color actually turned green."

Najarian said he asked the shipyard for information on persons who worked on nuclear submarines in the 1950s and 60s, but said shipyard officials told him "I shouldn't continue this study because they felt it wouldn't be worthwhile because they'd never identified any hazards." The shipyard has 7,500 workers.

At Wednesday's union meeting, several retired metal workers listed various examples of laxness during the early stages of atomic submarine construction.

Navy officials at the yard declined comment, saying the staff of Adm. Hyman Rickover, the father of nuclear submarines, was preparing a statement.

Meanwhile in Washington, Sheldon Samuels, chief health and safety official for the AFL-CIO, said, "We asked the Navy just yesterday for a systematic program to identify workers in high risk groups."

In a telephone interview, Samuels said he had spoken with George Marienthal, deputy assistant secretary of Defense for environment and safety. Samuels said he told Marienthal the AFL-CIO seeks to stop workers from being exposed to dangerous substances now and wants research by the Defense Department to help those who may have been exposed in the past.

Paul Dachsteiner, shop steward for the Boilermakers Union at Portsmouth, said publicity over Najarian's research is making some workers hesitate to work on nuclear jobs.

Ray Hall, an officer of the Metal Trades Council, said the council's headquarters in Kittery, Maine, was besieged with phone calls. "The phones have been ringing off the hook. We've been getting all sorts of information on people who've died from cancer.

## Pretrial Hearing Set In Berkowitz Case

NEW YORK (AP) — A federal judge has ordered a hearing to determine whether pretrial publicity has destroyed the chances that David Berkowitz, accused of being the "Son of Sam" killer, can get a fair murder trial.

U.S. District Judge Charles P. Sifton Thursday directed the district attorneys of Brooklyn, Queens and the Bronx, the three boroughs in which the murders occurred, to show why they should not be permanently barred from trying Berkowitz for the killings.

.....NOTICE.....
MARTIN SOUND CENTER WILL BE CLOSED SATURDAY DECEMBER 10TH in PREPARATION FOR THE BIGGEST STEREO SALE EVER HELD IN THE WEST TEXAS AREA
....PRICE WAR....
MARTIN SOUND CENTER 4902 34th WILL BE
OPEN SUNDAY
1:00 TO 6:00 P.M.
ONLY MARTIN'S WOULD DO IT AT THIS TIME OF THE YEAR
UNBELIEVABLE PRICES • MONTHLY FINANCING • BANK CARDS
DON'T MISS IT!
MARTIN SOUND CENTER 4902 34th

FRIGIDAIRE APPLIANCES!
STORE WIDE SALE

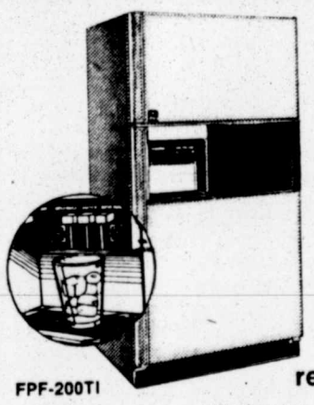

FPF-200TI
Limited time only $769.95 W/T
Buy now and save on these popular top-freezer refrigerators.
• Dispenses ice, chilled water, even two juices right through the door
• 20.0-cu-ft total refrigerated volume
• 100% Frost-Proof
• 4 fresh food compartment shelves, 2 of which are fully adjustable
• Available in Frigidaire's newest decorator color that goes with anything—Almond!

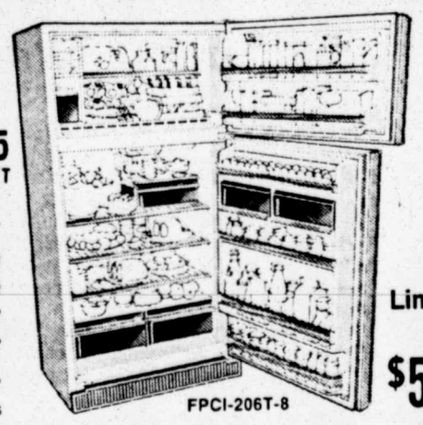

FPCI-206T-8
Limited time only $549.95 W/T
• 100% Frost-Proof
• 20.6-cu-ft total refrigerated volume
• Twin Vegetable Hydrators and Meat Tender
• 3 fully adjustable cantilever shelves
• Available in Frigidaire's newest decorator color that goes with everything—Almond!

Now's the time to save on this 30" Electri-clean Range.

RE-36
• Electri-clean Oven
• Automatic Cookmaster oven controls
• Exclusive Radiantube surface units
• Available in Frigidaire's newest decorator color that goes with everything—Almond!
Limited time only $398.00 W/T

Special savings on this Frigidaire Jet Cone Washer and matching Flowing Heat Dryer.

• The washer that gets clothes cleaner than the best selling brand's best washer
• Exclusive up-and-down agitator action
• Matching 18-lb dryer
• Gentle Flowing Heat offers Knits and Permanent Press setting
MODEL WC-5
Limited time only $319.95 W/T
Dec. 5 $239.95 W/T
SAVE AN EXTRA $20 ON THE PAIR

COLOR & SUPPLY LIMITED
SHOP US LAST AND SAVE
NEW DISPOSERS AS LOW AS $27.95
Good Housekeeping APPLIANCE CENTER
2802 50TH STREET
SALES 797-3301
SERVICE 747-3179

Lord Jeff

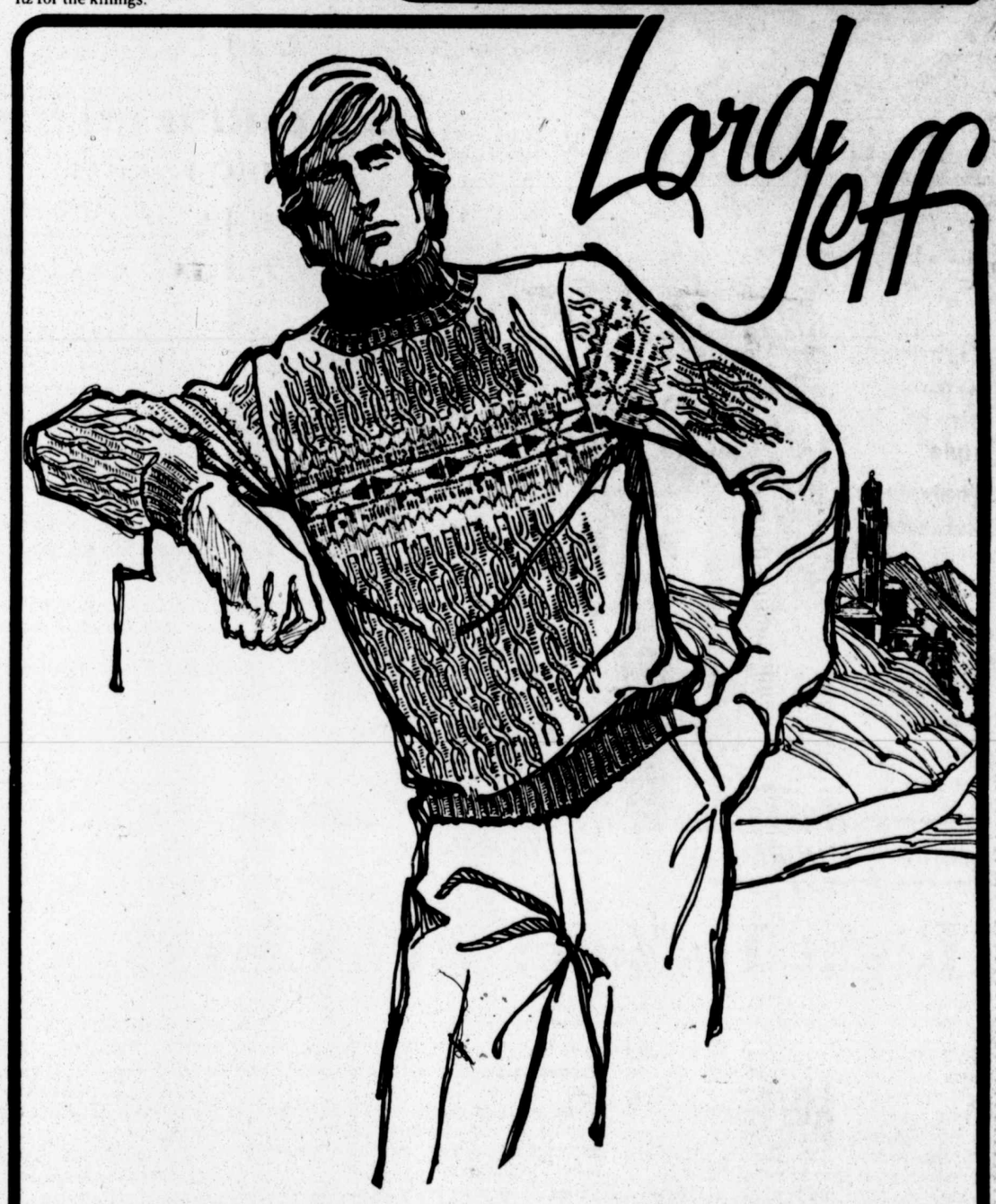

The gift that speaks for itself!

Words alone cannot express the beauty and quality of this year's sweater collection from Lord Jeff. What better way to convey your Christmas feelings to that someone special on your gift list? See the selection of Lord Jeff sweaters available today at both S&Q stores. You'll be glad you let your Christmas gifts do the talking!

The Christmas Store for men
Use your S&Q "QUICK-OPTION" Account
BankAmericard/Visa or Master Charge
S&Q CLOTHIERS
Downtown and South Plains Mall
Park Free Directly Across the Street While Shopping At S&Q Downtown
Downtown Mon.-Fri. 9:30-5:30 Sat. Til 6 Mall Mon.-Sat. 10-10

# LUBBOCK AVALANCHE-JOURNAL

P. O. Box 491, Lubbock, Texas 79408
(Evening Edition)
An independent newspaper published every week day evening except Saturday and holidays by Southwestern Newspapers Corporation, in its building at 8th St. and Ave. J, Lubbock, Texas.
Consolidated on Saturdays, Sundays and holidays with the Lubbock Avalanche-Journal morning edition.
Second class postage paid at Lubbock, Texas.
Publication No. 321580

ROBERT R. NORRIS
Vice President-
General Manager
J. C. RICKMAN
Business Manager
DAVID E. KNAPP
Executive Editor
JAY HARRIS
Editor
BURLE PETTIT
Managing Editor
KENNETH MAY
Associate Editor
CARL N. CANNON
Advertising Director
ROBERT C. McVAY
Circulation Manager

Full leased wire member of Associated Press and United Press International. National Advertising representatives, Texas Daily Press League, Dallas, Texas.


OUR PLEDGE

"We pledge allegiance to the Flag of the United States of America and to the Republic for which it stands; one Nation, under God, indivisible, with Liberty and Justice for all."



## TODAY'S EDITORIAL:

# De Center Of Detention

THE RESPONSE from area counties virtually assures there will be ample operating funds available for a regional Juvenile Detention Center here.

There is every reason to believe that the joint venture will be successful, too, in the only way that really counts: Converting juvenile delinquents into responsible, productive adults.

Such a center long has been the dream of those who object to the housing of juvenile offenders in the county jail or to committing them to the juvenile correctional centers operated by the Texas Youth Council.

It was made financially feasible because the TYC now will permit state appropriations to be used for staffing local facilities.

EACH OF THE state's 254 counties has a "quota" of beds in the state-run correctional schools.

If a county does not use up its quota, it gets in cash the amount (currently $4,000) which the TYC figures it saves for each juvenile who is not committed to its care. This money can be used for local or regional detention centers.

Nine area counties already have assigned their TYC allotments to the regional center in return for space allocations in it for their juvenile offenders, it was revealed this week.

Two others have given "oral indications" of participation and others may support the project, too, according to Lubbock County Juvenile Probation Department administrator Lloyd Watts.

Watts' department will operate the facility under an arrangement whereby Lubbock County, with the help of a state-federal grant, will build the $1 million center and contribute the biggest share toward its operating costs.

ALREADY, ENOUGH area counties have signed on to assure an $87,000 inflow of TYC funds, Watts said.

A study commissioned by the South Plains Association of Governments had projected that the Center would require $100,000 in TYC funds in addition to an extra $50,000 annually from Lubbock County, which already spends $173,000 a year on the Juvenile Probation Department.

Construction of the Juvenile Detention Center will put to the test the theory that locally run facilities can do a better job of rehabilitation than can the big state-run schools. With juvenile crime at alarming proportions, everyone hopes that the test is successful.

## ONE MAN'S OPINION

### Kenneth May

# Leaves In The Wind

REX DOCKERY'S elevation to head football coach at Texas Tech is a good omen. He joins Athletic Director J.T. King and assistant AD John Conley at the helm.

With a Rex, a King and a JC, the Red Raiders can't lose.

★

Bumper Snicker: "Support America: Fly Pan American." It was on a Toyota.

★

A WOMAN may be denied sick leave pay but can't be denied her seniority benefits as a result of maternity leave, the Supreme Court ruled.

The distinction, Justice John Paul Stevens said, is "whether the employer has a policy which adversely affects a woman beyond the term of her pregnancy leave."

Sounds reasonable.

★

After 200 years, Patrick Henry's "Give me liberty or give me death" speech has been edited down to fit contemporary standards. It now reads just "Give me."

★

A student in another state claims she was discriminated against and dismissed from school because she's a woman, fat and unattractive. And, besides, whose business was it if she didn't pass her grades?

★

President Carter and Congressional liberals say they owe their elections to the poor and unemployed in the bankrupt major cities.

Which, says My Neighbor Twice Removed, may explain why they're trying so hard to have more poor and unemployed in more bankrupt cities.

★

London's largest private house, Whitanhurst, is up for sale for $12.6 million. It'll probably be snapped up by some rich American who'll explain he wanted to prove he had no objection to living in the same neighborhood with a bunch of foreigners.

★

THE CONTROVERSY over mandatory retirements at age 65 won't be resolved until there is an accommodation between two widely divergent social needs.

On the one hand are employes who don't want to be forced off the payroll "just because" they've reached a certain age.

On the other hand are employers and younger employes wanting to "clear out the dead wood" so that a fresher, more energetic job can be done.

The key to accommodating these points of view may be in the controversial tenure protection enjoyed by college professors.

TENURE IS LOST at age 65 but, at its discretion, a university under some plans may keep a faculty member on a year-to-year basis.

This means that retirement isn't mandatory "just because" a certain age is reached but the plan gives management the option of retaining an employe who is still doing a good job.

Lazy managers don't like to make tough decisions about who to keep and who to let go, but a fair shot at being permitted to work past age 65—for those who want to do so—is better than no shot at all.

★

TODAY'S MAY BOUQUET: To Jesse Hernandez, for dashing into a burning East Lubbock house and rescuing 11-month-old Gerald Norris. A true act of courage and good neighborliness.

★

With airline boardings here nearly doubling in the last year—to 37,049 in November, up from 19,704 a year earlier—expanded parking, better handling of security checks and faster off-loading of luggage is overdue.

★

WHAT WILL BE done, now that Steve Sloan is heading for Mississippi, with all of those "I Believe In Steve" T-shirts?

"Luckily," says Larry Templeton, manager of the Texas Tech Bookstore, "we have a ton of decals but we didn't put them on the shirts like they wanted us to."

Tech President Cecil Mackey launched the "I Believe In Steve" T-shirt fad with great fanfare before the football season began.

"When I heard Steve was leaving, I rushed down to see what the heat-transfer decals had on them," Templeton says, harboring thoughts of unloading the whole batch on Ole Miss.

Sadly, in small letters, they carry the message "Texas Tech."

"I guess," muses Templeton, "we'll just keep them for souvenirs. And then burn what's left."

## Unplugged

## Holmes Alexander:

# Live It Out; Hope For Best

WASHINGTON—"I said, I am beginning to conclude already that South Africa is a puzzle without a solution, and that all you can do is live it out and hope for the best. With varying degrees of unhappiness or dogged optimism, my fellow-arguers agreed." From Allen Drury's "A Journey To The Heart Of South Africa," 1967.

More than a decade after Allen Drury, our foremost political novelist, wrote the above, which was the result of much study and shoeleather research, U.S. reporters recently in Pretoria to cover the recent election there can add nothing.

Hard-hearted, iron-willed John Vorster is still Premier with a big National Party majority ("Put South Africa first" is his slogan).

Four million whites wield the whip hand over 18 million blacks along with a few pale-face liberals who would willingly sell out their own race.

For myself I have been to South Africa, read and studied and cogitated about it much, and the only solution seems more self-evident than ever —"Live it out and hope for the best."

THE "WINDS OF CHANGE," as Harold Macmillan dubbed the revolutionary European storms which have swept the African continent —swept away all the European colonialism there —have wasted their force against the fortress of South Africa.

It is still the most industrious, civilized and organized nation of the southern and eastern hemispheres. It still does far more for the Bantu (non-whites) than these unhappy tribesmen have ever done for themselves.

Yet nobody loves South Africa (we Americans ought to know about that) for the good deeds. Respectable UN members are required by intellectual snobbery to hate White Supremacy which gave us all the civilization we've got.

But perhaps if we continue the Drury law of "live it out and hope for the best," the winds of change will shift and blow some good.

One puff might bring us to concede the wisdom of some ideas that were voiced during the December election in South Africa. As R.F. "Pik" Botha, minister of justice told reporters, his government was not against the Bantu because they are black.

THE VORSTER regime and all previous government leaders of the African Republic, one of the earliest to leave the British Commonwealth, are bred-in-the-bone free enterprisers.

They believe in the natural laws of endeavor and improvement. They detest socialism and the nationalization of state planning.

They have seen how this leads to the drab poverty of equal deprivation, as in Britain, and to dictatorship, as they see it throughout black Africa. The Bantu are unread socialists, they cannot endure save through nationalization.

That is why South Africa opposes their majority.

History with its customary irony, is forcing statism and possible dictatorship at South Africa, the nation which loathes them most.

Isolated from the Free World, immunized against World Communism, challenged by black terrorism, the Republic has no choice but to tighten internal restrictions, smash criminal uprisings with police brutality, control its short temper against egg-headed dissent among local and foreign liberals.

As the Free World leader, America has been acknowledging some winds of change in other quarters, and therein lies hope for South Africa and other lands of White Supremacy.

President Carter has had reason to learn that there is good and decency in many governments which do not much resemble our own. He has entertained the Shah, whose strong hand is gradually modernizing ancient Persia.

The President has stood aside while Sadat and Begin, Arab and Jew, clasped hands and already has done more for Mideast peace than the superpowers ever accomplished.

Carter would be blind to events is he didn't see that White Supremacy was going to have its way in southern Africa, despite the world's present disapproval. It is something that may not last much longer, since nothing lasts in history.

With the world's disapproval withdrawn, temporarily at least suspended, the genius that lives in every human population is going to find a way on the farthest tip of the dark continent.

## the small society — by Brickman

## James J. Kilpatrick:

# Right To Vote: Who Cares?

WASHINGTON—In what used to be called "civics," every American school child once was taught the meaning of the right to vote: It was the most precious of our political rights.

It was what distinguished free societies from totalitarian societies. It was the very essence of a republican form of government. And so on.

A study has just come to hand that prompts a melancholy question: What do they teach in the civics classrooms today? What has become of this precious right to vote?

Fewer and fewer people seem to care.

The Committee for the Study of the American Electorate, a bipartisan research organization, worked up some figures on some of last month's more notable elections.

The analysis covers gubernatorial elections in New Jersey and Virginia; it also covers mayoralty elections in Atlanta, Cleveland, Detroit, Louisville, Minneapolis, New York and Pittsburgh.

The levels of voter participation increased sharply in Virginia. Four years ago, 50.8 per cent of the registered voters turned out; last month that figure leaped to 62.6 per cent.

In Detroit, Minneapolis and New York, gains of two or three points were recorded.

WITH THOSE FEW exceptions, the levels of voter participation went down, down, down. For the past two decades, these levels have been going down, down, down. Nothing has seemed to make any difference.

Poll taxes were abolished by constitutional amendment in 1964. The Voting Rights Act came along in 1965. Eighteen-year-olds got the vote in 1971. Various states began to experiment with postcard registration and election day registration.

The American people, by and large, have responded to these measures—and to many other measures intended to stimulate voting—with a massive indifference.

New Jersey had a hot race for governor in November. Eight years ago, 73.1 per cent of the state's registered voters participated. Four years ago, 59.9 per cent turned out. Last month saw 55.7 per cent.

The municipal declines were as marked. Atlanta turned out 60.9 per cent of her registered voters four years ago, only 42.4 per cent last month. In Louisville, the drop was from 74 to 46.7. Cleveland fell off from 71.1 to 66.8, despite the interest engendered by the city's ordeal with its public schools.

IN NEW YORK City, the percentage of registered voters who actually voted for mayor increased from 47.6 four years ago to 49.2 last month, but the gain was nothing to brag about.

In 1961, the Big Apple voted 76.2 per cent of its registrants; in 1965 the level reached 80.8 percent, and in 1969 a remarkable 81.2 per cent—the highest in any of the cities examined in the voting study.

The Committee for the Study of the American Electorate undertook an examination into voter apathy in 1976. That particular survey had to do with the presidential election, but some of the findings may carry over to state and municipal elections as well.

In the Carter-Ford election, it will be recalled, only 54.4 per cent of the eligible adults bothered to vote. Put another way, 68.5 million persons who might have voted were no-shows at the polls.

Who were these non-voters? A survey found that 74 per cent were white, 20 per cent were in upper income brackets, 23 per cent lived in the suburbs, and a majority were over the age of 35.

WHY DIDN'T THEY vote? The study indicated that 60-odd per cent of the non-voters distrust the government in Washington, believe that quite a few of the people running the government are "a little crooked," and believe that Washington "is pretty much run by a few big interests."

On a confidence rating of 13 major institutions, the two political parties ranked at the very bottom.

In one view, the low levels of participation might indicate a general public satisfaction with the course of government. After all, when the people are determined to throw the rascals out —or to prevent an especially undesirable candidate from getting in—the people will turn out in droves. That is what happened in Virginia last month.

But I doubt that any such inference of satisfaction validly can be drawn.

The trouble is, if I am not mistaken, that the people widely feel that their vote simply doesn't matter. Until they discover that votes do indeed matter, the percentage levels will keep sliding down.

## Sylvia Porter:

# Winner May Not Win In Small Claims Court

(Second Of Two Columns)

IF YOU WIN A claim in small claims court, that may not always mean you win. In fact, in a startlingly large percentage of cases, a successful suit has not led to a successful collection.

A sampling of small claims cases in the New York City borough of Queens last year found a hefty 40 per cent of those surveyed had not recovered a penny of the money awarded in their judgments.

An earlier survey in Manhattan disclosed that only 50 per cent of the litigants had been able to collect after winning small claims judgments.

The obvious explanation is, of course, that many defendants do not pay because they don't have the resources. The administrative judge of the District Courts in suburban Nassau County, N.Y., attributes most failures to collect judgments to debtors who don't have any assets left to seize.

In Nassau County, for instance, 1,436 winners of small claims cases turned to marshals for aid in securing payment—but in 32 per cent of these cases, the marshals couldn't collect.

To help plaintiffs collect awards won in small claims court, many moves have been made or are under way. For instance:

* NEW YORK CITY'S Department of Consumer Affairs launched a program this past summer to assist plaintiffs in tracking down facts on a debtor's assets by instituting an "information subpoena and restraining notice" from the clerk of the Civil Court (of which the small claims courts are a part.)

This notice to third parties—including banks, insurance companies and utilities—would reveal a defendant's assets and their location and tie them up until a sheriff could seize them. Previously, you had to hire a lawyer, often at a cost exceeding the award.

* Under a state law in effect as of September 1975, you also could ask the sheriff's office to try to collect without having to pay a $50 fee in advance. The law would grant you triple damages if the defendant company had previously ignored three or more judgments against it.

The problem of collecting on judgments well may climb sharply when and as ceilings on small claims are hiked across the U.S.

A SOLUTION then may be settlement of small claims cases after they are filed but before they reach the point of judgment. If a defendant agrees to make some sort of restitution, this generally results in a much better change for collection.

To illustrate, a sampling in Queens, N.Y., found that 100 per cent of cases settled this way resulted in collections. In Manhattan, the sampling showed the payout at 82 per cent.

For the small personal or monetary disputes, the American Bar Association has proposed centers—known as Dispute Resolution Centers—to settle disputes without the formalities of a court.

While only a few of these now exist, in New York City the Dispute Center has been operating since 1975. The "judges" resolve personal gripes, after the two parties have met with a mediator at the center. Agreements must be signed by both sides.

IN SAN JOSE, Calif., The Santa Clara County Bar Association and the Municipal Court are cooperating in operating a community center to help volunteer attorneys try to mediate agreements.

If unsuccessful in the first stage, the parties move on to an arbitrator (another attorney), usually on the same evening. When the arbitrator issues a decision the parties have five days to decide whether or not to appeal to the small claims court.

In Los Angeles, the Municipal Court has begun hearing landlord-tenant disputes in a special court that bypasses the regular court calendar.

This court is expected to be a forerunner in a drive to settle disputes before they enter the clogged judicial system.

## Berry's World

"If Jimmy Carter calls, tell him I've taken a client out for a FOUR martini lunch!"

# Oil Journal Says No Shortages Exist

TULSA, Okla. (AP) — There are no serious shortages in sight for oil drilling although activity is brisk for drilling contractors and equipment suppliers, the Oil and Gas Journal said Thursday.

The Journal said that contractors and manufacturers, remembering shortages that hit the industry in 1973-74, have increased rigs and plant capacities in anticipation of further increases in demand.

"They acknowledge they're having to sprint to keep up the pace, but it may be a distance race," the Journal said. "Industry specialists see no near-term end to the drilling boom."

Expansions are being undertaken cautiously, however, with contractors and manufacturers not wanting to be caught with surplus equipment if the government adopts an energy program that discourages dilling.

"We won't expand on a false economy," the magazine quoted one rig manufacturer as saying. "If we sense that the majors aren't comfortable with their own economic projections, then we'll watch where they put their money before we make a large capital investment."

One serious problem, according to the magazine, is with drill pipe and casing.

FOR YOUR WANT ADS CALL 762-8821

WEST WIND PHOTOGRAPHIC
501 Texas Commerce Bank Building
797-7927

GALLERY

Joe Don Buckner Photographer
797-7927

FOUR NEW FEATURES
OFFERED THIS
CHRISTMAS
FOR YOUR CONVENIENCE...

PARKING AT THE FRONT DOOR

OPEN 10 AM TO 9 PM MONDAY THRU FRIDAY
10 AM TO 6 PM SATURDAYS TIL CHRISTMAS

FREE GIFT WRAPPING ON ALL PURCHASES

ATTENTION: Out of Town Customers....Now You Can Call Our TOLL FREE NUMBER and order your merchandise from your home ... without the hassel of crowds ... WE SEND ALL ORDERS, PREPAID TO YOU PERSONALLY ... JUST CALL TOLL FREE IN TEXAS 1-800-692-1311. VISA, MASTERCHARGE & C.O.D.

JVC

The JVC JAS-11 stereo amplifier offers possibly the most outstanding value in the Hi-Fi industry today. This amp has 30 watts per channel RMS with both channels driven into 8 ohms with no more than 0.1% total harmonic distortion.
It is packed with useful features such as two tape monitors, two speaker system capabilities and elegant clean styling. The JAS-11 matches beautifully with JVC's all new JLA-20 semi-automatic belt driven turntable. This turntable features JVC's exclusive "Tracing Hold" tonearm and "Anti-Howl" construction throughout. This fine system is capped by Sonics all new Studio lab series SL-110 Speakers. This 4 way speaker includes a 10" rolled edged woofer, 5" Sealed Midrange & two 1¾" Phenolic Ring Tweeters.
As a total stereo package this system represents one of the most outstanding stereo buys anywhere!

JVC-JAS-11 Stereo Amplifier
30 Watts per channel RMS ..... $199.95
JVC-JLA 20 TURNTABLE ..... $119.95
EMPIRE 5000 PHASE IV CARTRIDGE ..... $99.95
2 SONIC STUDIO LAB 110 ..... $319.90
Retail Value $739.75
EDWARDS PRICE ..... $399.95

HAS A SUPER BUY FOR THE ONE ON YOUR CHRISTMAS LIST WHO ENJOYS THE FINEST QUALITY...

SAVE $339.80

EDWARDS PRICE $399.95

SAVE $339.80

EDWARDS PRICE $399.95

PIONEER STEREO CASSETTE RECORDER And PLAYBACK DECK
CTF-2121

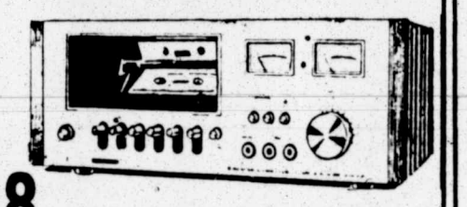

EDWARDS PRICE $147.88
Value $200.00

SHARP
RT-820 ADD 8-TRACK RECORDER TO YOUR PRESENT SYSTEM

EDWARDS PRICE $119.95

BETAMAX MAKES IT PRIME TIME ALL THE TIME.
"IT'S A SONY."

The Sony Betamax lets you record your favorite TV shows, and watch them when you please. Record whatever you want-sports, specials, educational programs or news-anywhere up to 2 Hours long. Record when you're not at home, then watch later...or record one show while you watch another. Come see Betamax Now. The time is right!

EDWARDS PRICE $949.00 with Timer

SHARP
OUTSTANDING RECEPTION THE WORLD OVER
PORTABLE CASSETTE
EDWARDS PRICE $24.88

VALUE $34.95

BON SONIC
1300 WATT HAIR DRYER
●High efficient spot dry air concentrator

EDWARDS PRICE $14.95

CONCEPT 2000 3-PIECE COMPACT PHONOGRAPH
●Solid State Electronic Phonograph plays all sizes of 33⅓ & 45 rpm records three piece design includes rotary off volume with rotary bass control, rotary Treble control, three position speed selector & two speakers, jacks with 6 ft. cord. Use 4 "D" Batteries or 6 volt AD Adapter (Not included).
10 7/8" H, 18" W 5 3/8 D

EDWARDS PRICE $19.95

CONCEPT 2000 WALKIE TALKIE
Model Number 633 49MhZ
●Meets all new F.C.C. requirements! Pair of extra powerful portable receivers feature Morse Code Key, push to talk, switch, rotary, on/volume control, morse code Chart & Telescoping antenna operates on standard 9 volt battery (BATTERIES NOT INCLUDED).
10" H 3" D 8 1/8 W

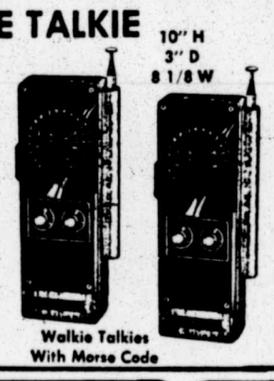

Walkie Talkies With Morse Code

EDWARDS PRICE $16.75 Pair

3-PIECE STEREO 8-Track Player
●Automatic & Manual Programming ●Side Volume Control ●Side Tone Control ●Side Balance Control ●Lighted Program indicators, Stereo Headphones Jack ●Built in Amp & Pre-Amp ●Phono Input & Speaker Jack on Rear ●Phono Tape Slide Switch 2 Matching Walnut Grain Vinyl Veneered Wood Speaker

EDWARDS PRICE $59.95

SHARP 12" TV
OUTSTANDING RECEPTION THE WORLD OVER
BLACK & WHITE
●Picture size 75 Sq. Inches
●Weight 14.97 Lbs.

EDWARDS PRICE $99.99
VALUE $149.95

AM/FM DIGITAL CLOCK RADIO
●Wake to Music & Alarm ●Auto/Manual operation ●Front-mounted function switches ●Side mounted Tuning & Volume controls ●Concentric clock and alarm set controls ●Hot Stamped Walnut Woodgrain finish. Trim Size: 3½" H 11¾" W 5¾" D

EDWARDS PRICE $29.95
●Extra large lighted dial easy to read 24 hour leaf type digital movement

ACO-C-60 12 PACK
12 C-60 tapes in handy carry case
ACO Cassette Storage Case

$9.49

SONY TR-3550
AM PORTABLE RADIO
●Deluxe AM Pocketable
●Strong Sharp Reception
●Fingertip Control
●Easy to Read Round Tuning Dial
●Batteries Not Included

EDWARDS PRICE $9.95

PIONEER TH 3131
AM/FM STEREO 8-TRACK WITH RECORD CHANGER AND MATCHING SPEAKERS

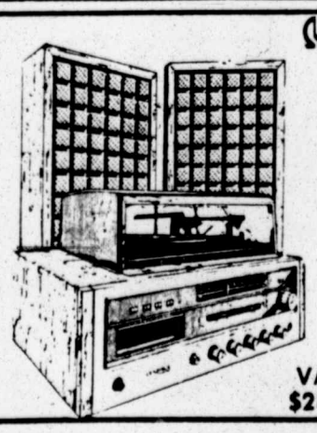

EDWARDS PRICE $199.95
VALUE $289.95

SONY TRINITON COLOR TV SALE

| | RETAIL VALUE | EDWARDS PRICE |
|---|---|---|
| KV-1204 — 12" Color TV | $420.00 | $347.94 |
| KV-1512 — 15" Color TV | $460.00 | $387.94 |
| KV-1541R — 15" Remote Control Color TV | $530.00 | $457.13 |
| KV-1741R — 17" Remote Control Color TV | $619.95 | $519.84 |
| KV-1921 — 19" Color TV | $599.95 | $510.60 |
| KV-1941R — 19" Remote Control Color TV | $699.95 | $572.95 |
| KV-2101 — 21" Color TV | $719.95 | $611.80 |

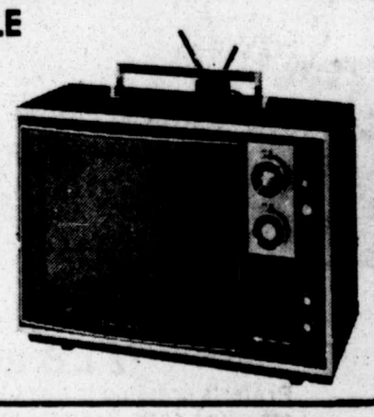

EDWARDS ELECTRONICS

FREE GIFT WRAPPING
OPEN TIL 9:00 PM MONDAY-FRIDAY
●LAYAWAYS AVAILABLE
●EASY PAYMENT PLAN

34th & FLINT
FLINTWOOD CENTER
797-3365
IN TEXAS CALL TOLL FREE 1-800-692-1311

master charge
VISA

OPEN 10AM TO 9PM MONDAY THRU FRIDAY — 10AM TO 6PM SATURDAYS

HY GARDNER HAS THE ANSWER:

# Glad You Asked That!

**Late Great Guy: Lombardo**

**Though he won gold records for some of his recorded usic, it was the shining silver trophies he won for breaking acing-boat records he cherished most.**

**How come he selected "Auld Lang Syne" as his theme song? 'In our particular part of Western Ontario," Guy explained to us, "there's a large Scottish population, and it was traditional for all bands to end every dance with 'Auld Lang Syne.' When we left Canada to try our luck in the U.S., we didn't realize the song was known here, and we never expected to play it again. However, when we performed for the first New Year's Eve at New York's Roosevelt Hotel on Dec. 31, 1929, we had so many requests from the floor to greet 1930 with that song that we adopted it as our theme."**

**Though millions of fans embraced the relaxed Lombardo style, he gave credit to contemporaries such as Glenn Miller, Hal Kemp, Tommy and Jimmy Dorsey. "They really believed in dance music, each creating his own style that was different and great. Their deaths," he told a critic, "was one of the things that closed up all the ballrooms in America. A great loss to the dance-band industry."**

**Because his style remained the same through decades, he was asked how come his band didn't bow to the tastes of the bebopper in the mid-'40s. He replied: "I play for people in love, not for the acrobats. Perhaps we lose some of them in their teens, but we catch 'em later on!"**

**The Royal Canadians played for the same couples for so many New Year's Eves, Guy often smiled when he observed the guests graying as the years passed. He'd talk small talk with them from the bandstand and once observed: "I can't tell you how many hundreds of times I had to laugh when they asked, 'Guy, where are you going New Year's Eve?'"**

THE LATE, great Guy Lombardo, waving his baton like a magic wand over his Royal Canadians.

**Q: Is it true that Mickey Rooney once played Clark Gable in a movie? — A.M., Milwaukee.**

A: Yes. Back in the early '30s. Wearing white tie and tails, the precocious child star played Gable in a Mickey McGuire comedy film.

**Q: Does any state have a law denying a person a driver's license because he's too old — even if he still can pass the driver's test? — Mrs. T.L., Omaha.**

A: No. The American Automobile Association's "Digest of Motor Laws" makes no mention of any such arbitrary regulation.

**Q: What silent pictures did Milton Berle play in as a child? — Barry Davidson, Miami.**

A: If you can picture Milton being silent, he was in "The Perils of Pauline" with Pearl White, "Tillie's Punctured Romance" with Charlie Chaplin, "Rebecca of Sunnybrook Farm" and "The Mark of Zorro" with Douglas Fairbanks Sr. He also was in a feature film with Doug's wife, Mary Pickford.

**Q: When is the new "Star Trek" finally returning to TV? — Mr. & Mrs. Ogden McD., Philadelphia.**

A: Around Easter time, 1978. Gene Roddenberry, its imaginative creator, in cahoots with Paramount TV, will return as producer. If prime time can't be negotiated on any network, the program (budgeted at around half a million dollars per segment) will be woven into an independent network-type attraction.

**Q: We know it's a little late to ask, but what exactly is Mae West's philosophy of life? — Mr. & Mrs. M. Tierney, Pittsburgh, Pa.**

A: It's pretty well summed up in a new paperback called "The Wit and Wisdom of Mae West." Here are some of her sassy sayings: "I don't believe in such things as companionate marriage ... I think it is nothing more than contracted prostitution. Marriage, love and home should be kept sacred ... I believe in the single standard for men and women." Her curtain speech after each performance of "Catherine the Great": "I'm glad you like my Catherine. I like her too." As for Catherine's ruling 30 million people and having 3,000 lovers: "I do the best I can in two hours." ... When "I'm No Angel" opened at Grauman's Chinese Theater, Mae commented: "It's rather nice to be in a place where they take your footprints instead of your fingerprints." ... "I always say, 'Keep a diary and someday it'll keep you.'" ... About today's manners: "It's got so that if a man opens a door for a lady to go through first, he's the doorman." ... When she first learned that inflatable life jackets issued to airmen during World War II were called "Mae Wests," she said: "I've been in 'Who's Who' and I know what's what, but this will be the first time I ever made the dictionary." ... Sparks that flamed her famous feud with W.C. Fields: "Fields is a great performer. My only doubts about him come in bottles." ... Asked what kind of men she prefers: "Personally, I like two types of men — domestic and foreign."

Send your questions to Hy Gardner, "Glad You Asked That," in care of The Lubbock Avalanche-Journal, P.O. Box 11748, Chicago, Ill. 60611. Marilyn and Hy Gardner will answer as many questions as they can in their column, but the volume of mail makes personal replies impossible.

# Postal Deficits Soaring; Belt-Tightening Looms

By JEFFREY MILLS

WASHINGTON (AP) — Elimination of Saturday mail deliveries and closing of small post offices appear more likely because of continuing large postal deficits.

The Postal Service announced this week a deficit of $652 million in the fiscal year that ended Sept. 30. Three months ago, the Postal Service predicted that the deficit would be $400 million.

The Postal Service also increased the predicted deficit for the current fiscal year from $554 million to $1.3 billion. And a predicted surplus of $282 million for fiscal 1979, which would have been the first profit since the postal reorganization of 1971, was changed to an anticipated deficit of $784 million.

"Obviously, this kind of loss is unacceptable to management and inconsistent with our legislative mandate," said Francis X. Biglin, the agency's top financial officer. "We cannot allow such deficits to happen."

The Postal Service did not elaborate on how they could be prevented, but Biglin noted that possible service reductions such as eliminating Saturday deliveries, closing small post offices and reducing mail sorting at night when workers must be paid a premium are "under continuous review."

Biglin said the main reason for the changes from the report he gave to the Postal Service's governing board in September is unexpectedly high costs for injury compensation.

The Postal Service has for years been urging Congress and the Labor Department to do something about the sharply escalating costs of this program. In the past, the mail agency has estimated that Americans this year will pay 1 cent for injury compensation every time they buy a 13-cent stamp.

The payments to injured workers cost the Postal Service $639 million in the fiscal year that ended Sept. 30. The price is expected to jump to $820 million in the current fiscal year and $1.2 billion next year. These costs compare with $94 million in fiscal 1974.

The Labor Department, which administers the program and sends the bills to the various government agencies, recently assigned 20 investigators to look into claims of on-the-job injuries that may be fraudulent.

Biglin said the Postal Service would not seek another rate increase on top of the one expected to take effect next spring, nor would it ask for higher congressional appropriations. He said these steps would be "too burdensome" to mailers and taxpayers.

The increase next spring would keep 13-cent first class mail for private citizens, but increase the cost for businesses and other organizations to 16 cents.

Biglin hinted that the red ink might figure in negotiations with postal unions to replace the labor agreement that expires next July.

He said that while employees should not be expected to offset the deficits, "prudence dictates that both labor and management must act responsibly, given our financial situation."

Biglin's comments were made in a report to the Postal Service board. He said the Postal Service's estimated income in fiscal 1977 was $14.8 billion and its expenses $15.5 billion.


Anthony's
C. R. ANTHONY CO.
FAMILY PARK CENTER
TOWN & COUNTRY

SPECIAL PURCHASE
Extra Savings

AM/FM Reception
Pocket Model
complete with
battery, earphone,
carry strap

$8.88 YOUR CHOICE

SOLID STATE

$500 Radio with genuine one dollar bill. Desk Model AM Reception Complete with battery.

OPEN SUNDAY!
12-9



Prater's
FOODS & SMOKED FOR QUALITY & FLAVOR

for your holiday gifting...

Whether it's a gift to a valued employee, or a gift to your family, a hickory-smoked turkey or ham from Prater's is a gift for everyone to enjoy. Prater's hickory-smoked hams and turkeys are taken from the highest quality birds and pork available. USDA inspected. So for your special holiday gifting this year, give a Prater's ham or turkey...the gift everyone can enjoy. We offer quantity discount for volume buying.

HICKORY-SMOKED TURKEYS AND HICKORY-SMOKED BREASTS

This turkey has been slowly smoked to perfection with pure hickory smoke...to give you that real smoked flavor. Only the finest quality turkeys are selected for smoking. Not a dry turkey, Prater's smoked birds are moist and tender — and ready to eat. No additonal cooking is necessary. And you can have them gift boxed just in time for holiday gifting.

LONG CURED HAM AND BONELESS HAMS

Prater's hams come from the northern states and are corn-fed. Only the most lean pork is selected for smoking. Our hams are aged in curing coolers and then smoked slowly for tenderness and hickory flavor. And Prater's hams do not require any additonal cooking...slice cold or heat and serve hot. Have one gift boxed for Christmas giving today!

BROWN AND SERVE TURKEYS

Prater's Brown and Serve turkeys have been baked in foil for 10-12 hours. Tender and juicy, they need no extra cooking...heat and serve hot.

2 LB and 4 LB DRESSING

Prater's dressing is just like your homemade dressing. Of cornbread, celery, etc., just cook Prater's dressing from 45 mintues (2 Lb.) to 1 1/2 hours (4 Lb.) and serve.

Pick up at

PRATER'S COUNTRY STORE
*Wholesale and Retail*

HICKORY-SMOKED HAMS & TURKEYS

114th ST. & So. University 745-2727 Open 8 to 6

11-20

Dillard's makes this the happiest Christmas

Give your western man what he wants and save to boot!

29.99 Orig. up to $45

The time is right and so's the price . . . if the man in your life goes traditionally western, boot him this Christmas, western style. We have a good selection of styles in tan and brown tones and sizes 7 ½ to 12. ● Men's Shoes

Dillard's

Shop Dillard's in South Plains Mall Monday through Saturday 10AM to 10PM.

12-9

# Coal Energy Shift Cancels Improvement In Pollution Control

NEW YORK (AP) — Shifts by power companies away from cleaner natural gas and oil to coal have cancelled improvements in pollution control, an environmental group reported WEdnesday.

"The rapid shift to coal as the primary fossil energy source for electrical generation is likely to delay, and in some cases prevent, the achievement of air-quality goals," the Council on Economic Priorities said in its report.

The study of 15 large electric utilities found that some companies have made major improvements in the cleanliness of their generator operations, even in the coal-fired plants, but that so much more coal now is being burned that the improvements have not produced cleaner air.

The nation's energy problems have combined in recent years to reverse the trend in the electrical utilities away from cleaner-burning natural gas and oil. The price of oil quadrupled during the 1973 Arab oil embargo and a shortage of natural gas has led to less reliance on that fuel for power plants.

Last year, 61 percent of the fossil fuel burned by utilities was coal, an increase from 54 percent in 1972.

The study notes that the President Carter's energy proposals call for 82 percent of utilities' fossil fuel to be coal by 1985, when the power companies will be producing at least 50 percent more electricity.

The report said the company found to have the largest air-and water-pollution problem was the Tennessee Valley Authority, the nation's largest producer of electricity.

"Its bottom rank for all three air pollutants is attributed to the company's commitment to the use of dirty, high-sulphur coal and its resistence to the use of state-of-the-art pollution-control equipment," the report said.

Pacific Gas & Electric of San Francisco had the best pollution record in the study, largely because of stringent California pollution standards and the use of natural gas and low-sulphur coal for fuel.

The New York-based environmental group estimated the cost of equiping the utilities' power plants with the latest pollution-control devices would be between $9 billion and $13 billion.

The power companies studied operated 119 oil-or gas-burning generating plants that represent 24 percent of the industry's generation capacity. The companies are: American Electric Power Co. of New York, Baltimore Gas & Electric Co. of Baltimore, Md., Commonwealth Edison of Chicago, Consolidated Edison of New York, Florida Power & Light Co. of Miami, Northern States Power Co. of Minneapolis, Pacific Gas & Electric of San Francisco, Southern California Edison of Rosemead, Calif., Southern Co. of Atlanta, Virginia Electric & Power of Richmond, Va., Duke Power of Charlotte, N.C., Pacific Power & Light Co. of Portland, Ore., Pennsylvania Power & Light Co. of Allentown, Pa., Tennessee Valley Authority of Knoxville, Tenn., and Union Electric Co. of St. Louis, Mo.

# Department For Trade Suggested

WASHINGTON (AP) — Sen. William Roth, R-Del. told a business group Thursday the nation's foreign trade position would be enhanced if government agencies dealing with trade were consolidated in a new Cabinet department.

Under the government's present structure of foreign trade policy-making, Roth said, the government lacks sufficient authority and is beset with bureaucratic competition and confusion.

"I believe that if we are going to be a fully effective and tough bargainer in the international arena, if we are going to have vigorous programs to promote job-creating exports, if we are going to deal effectively with unfair competition from abroad and economically harmful protectionism at home ... we need to have a strong center of authority in the federal government for trade and investment policies," he said.

"I have become convinced that only a Cabinet-level department can be such a center."

Roth commented in a speech to the international economic committee of the National Association of Manufacturers.

He said the Council for International Economic Policy "has shown the inherent weaknesses of a coordinating body without power."

The Office of the Special Trade Representative under Robert Strauss has been more influential and effective, he said, "but it is still a weak sister to the Treasury, State and Commerce departments with their huge institutional constituencies."

THE PAVILION
3719 22nd Street
Announces the Association of
CARLOS A. CARDENAS, M.D.
Obstetrics and Gynecology
by appointment
Gynecology 797-3456
Obstetrics 797-4145
Obstetrical hospital care-Methodist Hospital
11-25

Dillard's makes this the happiest Christmas

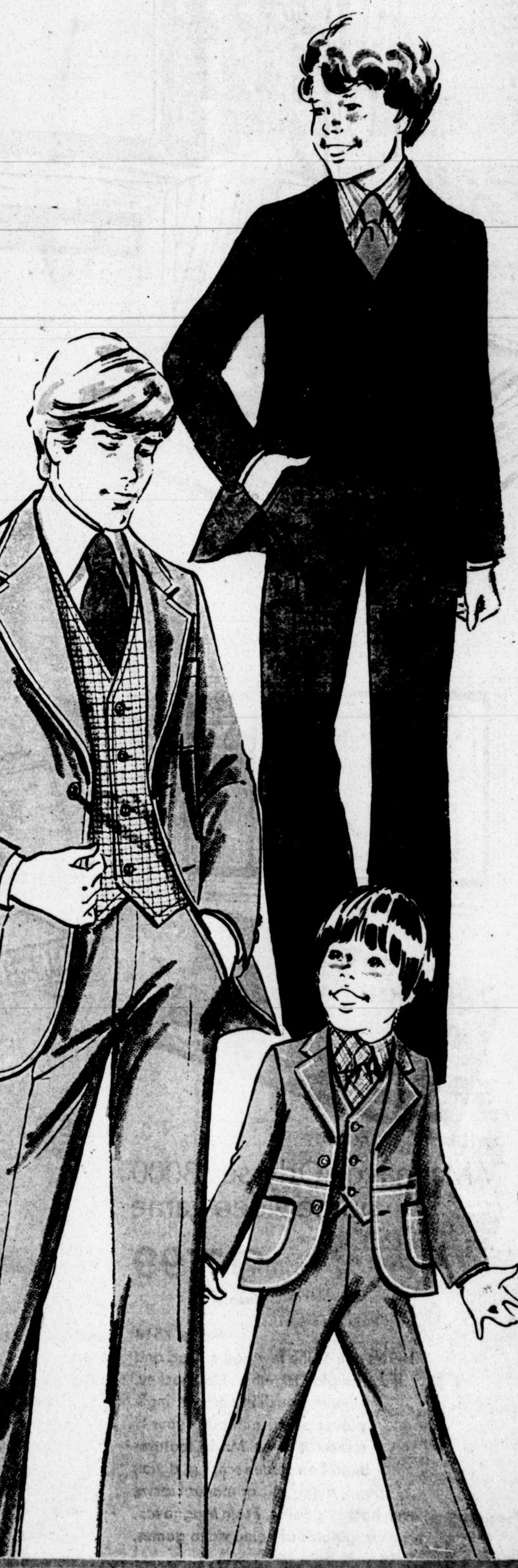

Little-to-big boys' 2 and 3-pc. suits, just like Dad's

Tailored for toddlers, Eton or Rugby styles, 2-3-4 sizes $19-$30. A fellow feels handsomely dressed with a vest, that coordinates jacket and pants. Junior sized in checks or solids $55. Sizes 18-20, $70. Change about with sportcoats, Sizes 8-20, $28-$38.

LARGE SELECTION of FELT HATS $25.00 and Up

WESTERN SHIRTS 30% OFF

BOOTS
SHARKSKIN BOOTS
Reg. $89.95
NOW $69.95
TONY LAMA
U-TOE
Reg. $79.95
NOW $49.75
LIZARD BOOTS
$79.95

Huber's
LOOK FOR THE BIG COWBOY BOOT
805 BROADWAY
762-2850

Shop Dillard's in South Plains Mall
Monday through Saturday 10AM to 10PM.

Dillard's

Dillard's makes this the happiest Christmas

Buy this complete 38 watt* stereo system at Dillard's and save 341.70

$599

You can save a bundle on your sound investment when you purchase this complete system. You'll want the Marantz 38 watt* AM/FM stereo receiver, this Garrard stereo changer with cartridge and dust cover, and a pair of Marantz speakers, (each housing one 12" bass woofer, one 4½" mid range and one 3" tweeter.) If purchased separately:

Marantz receiver #2238 ..... 360.00
Garrard changer #GT55 ..... 340.80
Marantz speakers #18M, pair ..... 239.90

*38 watts per channel, min. RMS with no more than 0.1% total harmonic distortion,at 8 ohms, 20 HZ to 20 KHZ.

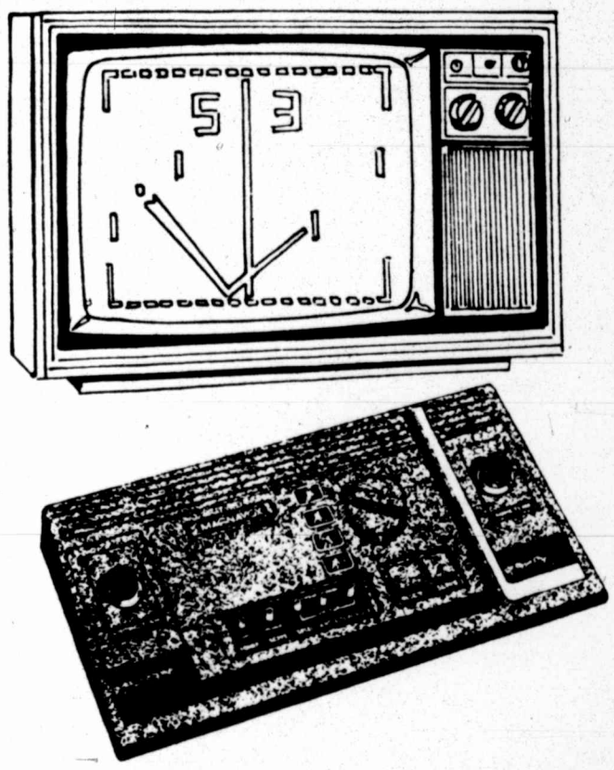

Magnavox Odyssey 3000 home video game

27.99

Model 7514
Here's one of the few games Dad and kids can play together. Play hockey, tennis, smash in pairs or single player practice through your tv screen at home. Model features digital on-screen scoring, action sound, automatic or manual serve, even hockey goalies. From Magnavox, originator of home video games.

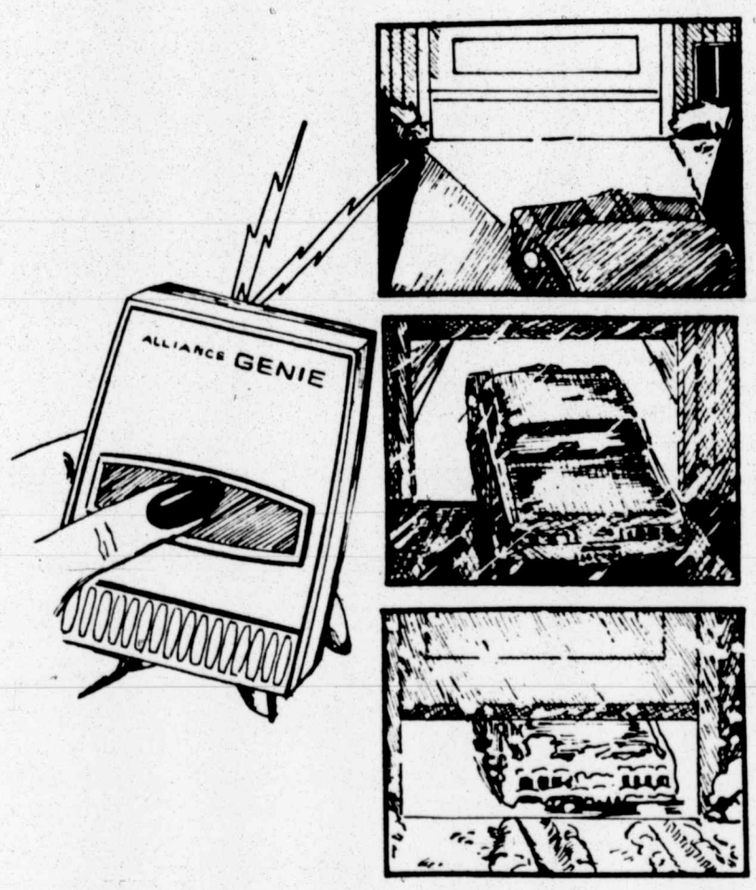


Safe and secure: Genie garage door opener

$148

Think of it. You needn't even leave the car to open, or close the garage door. This Genie system even turns out the light and locks the door. Model GS-404D with Cryptar II control, specially priced.

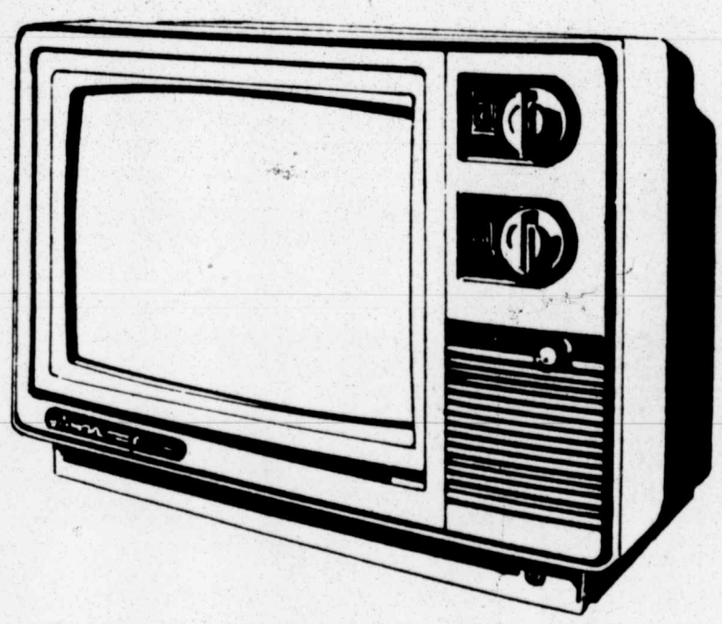

Give Dad his own 13" color portable tv

$299

Model CS-1300 is small enough to carry his favorite news or sporting events wherever he goes. 100% solid state chassis. UHF/VHF tuners and antennae with in-line, single-gun black matrix picture tube. 23,000 volt picture power.

Shop Dillard's in South Plains Mall Monday through Saturday 10AM to 10PM.

Dillard's

12-9


# Ca

By
WASHING
Carter has a
he expects th
undertook in
come to fruit
To hear hi
both on the d
eign policy f
have a strat
ment with t
comprehensi
year.
He also f
controversial
spite heavy
dicting majo
the Middle E
At home, C
progress in t
recession an
will not be
one of the be
As for une
7 percent –
come down
upward swin
He believe
success with
cratic candi
November c
Carter bel
optimism: H
groundwork
ture.
The presi
drum and d
cism of the
grams and o
House.
Although

## Rec
## Ana
## Exe

By
NEW YOR
are fast bec
American bu
make up thei
going to be to
This is th
Mines, presi
Inc., a New Y
Theodore F
up his mind v
intended to b
stead of the
American cor
same overall
Mines said
petition and
flation are ca
move middle
ter, thus acce
class of patri
"And they
"They don't
subordinates
sonal charm
and a defini
style. This st
courages a h
by key subor
ing process."
Like Teddy
chief executiv
der while sti
most come u
chandising ar
Mines' firm
porate pres
months out
them alread
companies. M
the new patr
ess.
He said p
discovery wa
must be to b
tion head. "N
eventually se
with only on
had worked f
The next
was that, c
been true in
a successful
seem to have
riage and fa
CEO's studie
ble marriage
Mines also
gree no long
three of th
clients had
plomas.

# Carter Expects Progress In '78

By HELEN THOMAS

WASHINGTON (UPI) — President Carter has a good feeling about 1978 and he expects that most of the initiatives he undertook in his first year in office will come to fruition.

To hear him tell it, the outlook is rosy both on the domestic front and in the foreign policy field. He says he expects to have a strategic arms limitation agreement with the Soviet Union and also a comprehensive nuclear test ban next year.

He also forecasts ratification of the controversial Panama Canal treaty — despite heavy opposition — and he is predicting major progress toward peace in the Middle East.

At home, Carter says there will be good progress in the recovery from the 1974-75 recession and although economic growth will not be as great as this year, it will one of the best in the world.

As for unemployment, now at a steady 7 percent — Carter says the rate will come down next year but he sees some upward swing in inflation.

He believes he also will have enough success with his programs to give Democratic candidates a good launch in the November congressional elections.

Carter believes he has grounds for his optimism: He feels that he has laid the groundwork this year for a brighter future.

The president marches to his own drum and does not appear fazed by criticism of the way he has handled his programs and of the way he runs the White House.

Although there is an apparent puzzlement in the nation over the administration and where Carter is going, the president feels he has set a stride that will bring much progress next year. He also believes that he has set a tone in the country that is helping to restore confidence in government.

But still he says the battle to bring the people back to faith in government has not yet been won.

Carter believes that some of the questions that remain concerning his presidency are due to the fact that he was not an insider when he reached the White House, that he did not win the presidency by the Capitol Hill route and he was not well known to the news media.

Carter made mistakes at the start of his administation and alienated members of Congress. He antagonized the Soviet Union with major new proposals on SALT which caught the Soviets off guard.

He also aroused the hostility of the Russians when he unveiled his worldwide human rights campaign at the start of his administration which the Soviets felt was aimed only at them.

At home, Carter believes he has moved to keep campaign promise with the blacks, labor, farm groups and the poor.

But as far as those groups are concerned, he has not been as responsive as they had expected. As a result, his popularity has dropped in the polls and few are touting the Carter administration as a success story.

But Carter believes that his constituency — the American people — are calling in the chips too soon, that he is being judged too early and that his report card next year will show good marks in most of his endeavors.

# Recruiter Analyzes Executives

By LeROY POPE

NEW YORK (UPI) — Chief executives are fast becoming a unique cadre in American business; they are men who make up their minds in college they are going to be top bosses.

This is the conclusion of Herbert Mines, president of Business Careers, Inc., a New York recruiting firm.

Theodore Roosevelt declared he made up his mind while still at Harvard that he intended to be "one of the governors, instead of the governed." The modern American corporation head has much the same overall view of the world.

Mines said intense global business competition and the problems created by inflation are causing American industry to move middle management people up faster, thus accelerating the creation of this class of patrician chief executives.

"And they are patrician," he said. "They don't socialize or associate with subordinates as a rule, they cultivate personal charm and attractive appearance and a definitely personal management style. This style usually is one that encourages a high degree of participation by key subordinates in the decision-making process."

Like Teddy Roosevelt, most modern chief executives reach the top of the ladder while still in their early forties and most come up through marketing or merchandising and sales, Mines said.

Mines' firm has recruited 16 new corporate presidents over the past 18 months out of 250 candidates, most of them already top executives of other companies. Mines discovered a lot about the new patrician CEO class in the process.

He said perhaps the most significant discovery was about how mobile a man must be to become a successful corporation head. "Not a single one of the 16 we eventually selected had spent his career with only one firm," Mines said. "Most had worked for at least three firms."

The next most significant discovery was that, contrary to what may have been true in the past in American society, a successful corporate career did not seem to have any adverse effect on marriage and family life. Two thirds of the CEO's studied during the search had stable marriages and home life.

Mines also concluded that an MBA degree no longer has much prestige. Only three of the 16 CEO's chosen by his clients had graduate business school diplomas.


FOR YOUR WANT ADS CALL 762-8821

CPA REVIEW
For May Candidates Classes in Lubbock
For more information please call
765-9914
(Collect Calls Accepted)
THE JERRELL SIMS CPA REVIEW COURSE
11-16

Yes, We Still Have Time To Photograph You For Christmas...
KOEN'S PHOTOGRAPHY
Have Your Portrait Made Now. It Will Be Ready for The Holidays
2222 Broadway
762-8755
11-28

Dillard's makes this the happiest Christmas

Save on famous maker table linens and set a special holiday table

10.99 52x70", reg. $13
"Courtrai" by Sleater, a dignified look with delicately patterned bands. Permanent press with soil release finish. In white, navy, moss, gold, bone or pineapple. 60x80", reg. $17, 14.99. 60x90", reg. $20, 16.99. 60x104", reg. $23, 19.99. 60x120", reg. $26, 21.99. 68" round, reg. $20, 16.99. Napkin, reg. 1.50, 1.39.

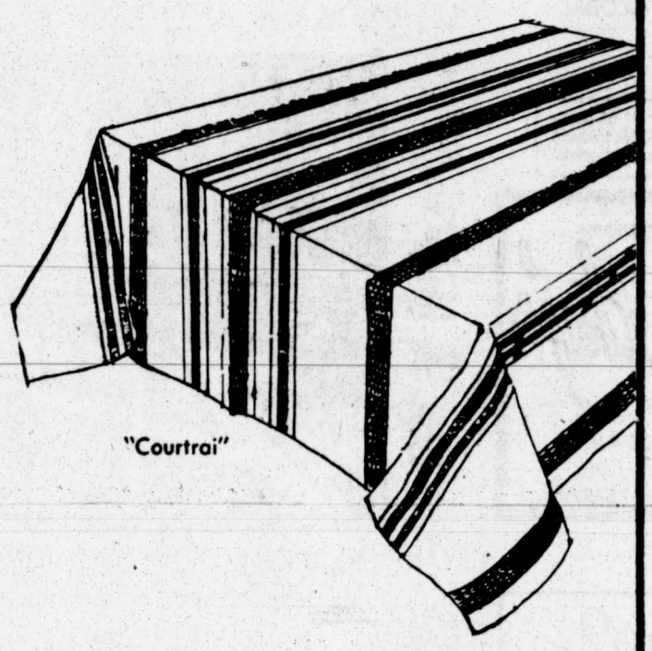
"Courtrai"

11.99 52x70", reg. $13
"Heritage" by Tobin sets an elegant table with it's lacy border. Permanent press and soil release finish. In white, champagne, citron, blue or avocado. 60x80", reg. $17, 14.99. 68x90", reg. $23, 19.99. 68x104", reg. $25, 22.99. 68x122", reg. $27, 23.99. 68" round, reg. $18, 15.99. Matching napkin, reg. $2, 1.79.

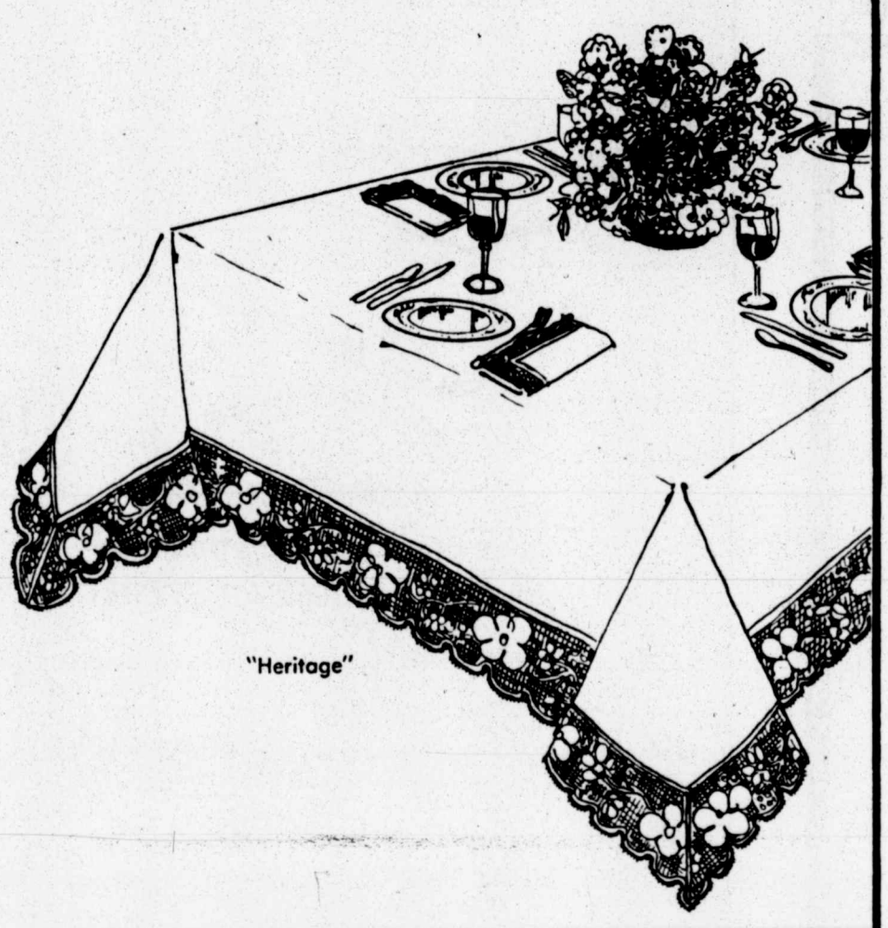
"Heritage"

Give them a sound nights sleep with "Debut" pillows

5.99 standard, reg. $8
"Debut", the Dacron® polyester Fiberfill II bed pillows you can machine wash and dry. Hypo-allergenic and odorless, too. 50% poly/50% cotton ticking.
Queen, reg. $10 ..... 6.99
King, reg. $13 ..... 8.99

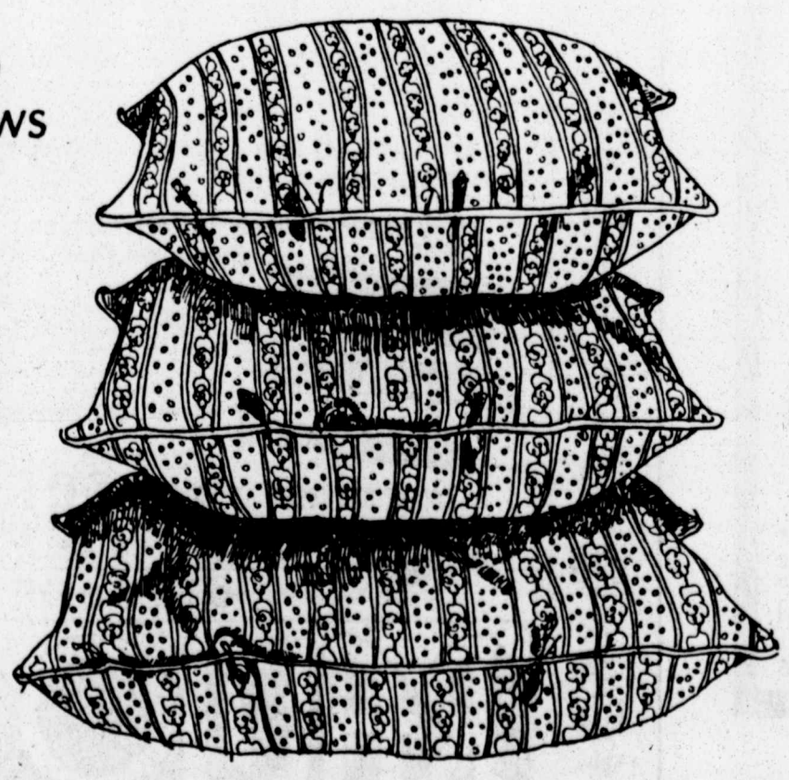

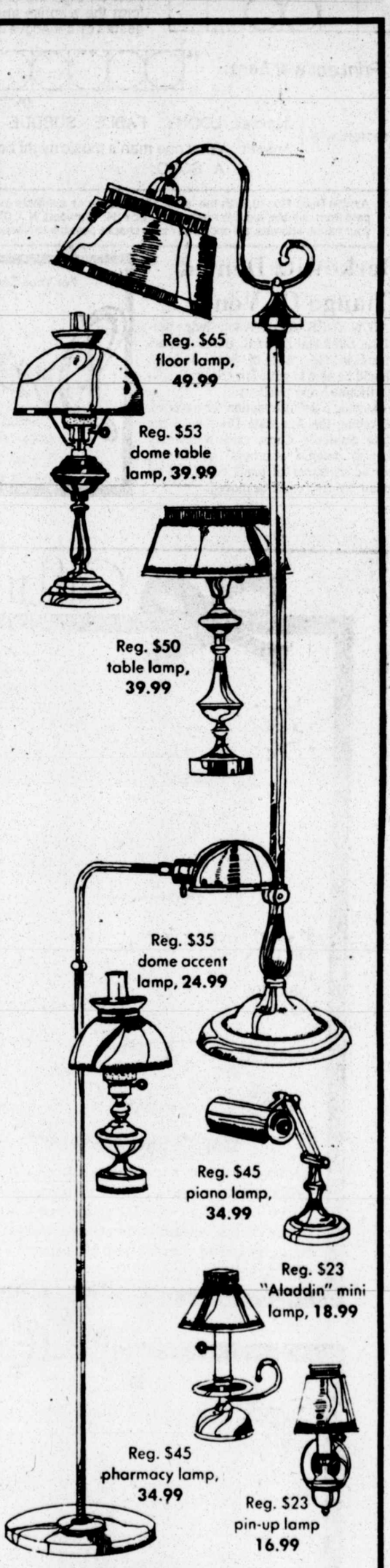
Reg. $65 floor lamp, 49.99
Reg. $53 dome table lamp, 39.99
Reg. $50 table lamp, 39.99
Reg. $35 dome accent lamp, 24.99
Reg. $45 piano lamp, 34.99
Reg. $23 "Aladdin" mini lamp, 18.99
Reg. $45 pharmacy lamp, 34.99
Reg. $23 pin-up lamp 16.99

Antique bronze decorator lamps... an illuminating gift ideal at savings
17% to 23% off
Reg. $23 to $65 ..... now 16.99 to 49.99
It happens only once a year and it's a very special occasion . . . it's our special price on these ever popular antique bronze classics. And not a moment too soon for gifting someone special or accenting your home for the holidays. Don't miss these well-timed savings on 8 styles from our collection.

Shop Dillard's in South Plains Mall Monday through Saturday 10AM TO 10PM
Dillard's
12-9

9 Pc. Living Room Group $278.00
Bassette Sleepers $278.00
Bassette Recliners $112.00
7 Pc. Dinnette $128.00
BUCKNER'S
1515 19th St.
OPEN TIL 7 PM
12-9

# JUMBLE® THAT SCRAMBLED WORD GAME

by Henri Arnold and Bob Lee

Unscramble these four Jumbles, one letter to each square, to form four ordinary words.

KESTO

REDON

NICCIP

DEXENP

©1977 by The Chicago Tribune All Rights Reserved

Now arrange the circled letters to form the surprise answer, as suggested by the above cartoon.

*Print answer here:* " ○○○○○○○ "

(Answers Monday)

Yesterday's Jumbles: LOONY FABLE SUBDUE GLOBAL
Answer: What one man's music might be — A SOLO

Jumble Book No. 10, with the latest 110 puzzles, is available for $1.35 postpaid from Jumble, c/o this newspaper, Box 34, Norwood, N.J. 07648. Include your name, address, zip code and make checks payable to Newspaperbooks.

## Berkowitz Denied Change Of Venue

NEW YORK (AP) — A four-judge panel has ruled that David R. Berkowitz, accused in the "Son of Sam" killings, should be able to get a fair trial in Brooklyn despite heavy publicity.

Denying a defense motion for a change of venue, the Appellate Division of the state Supreme Court said Wednesday that if defense attorneys' questioning proved an impartial panel could not be found, the trial could be moved.

# Lemons Credited For Long Life

DALLAS (AP) — As far as 101-year-old Rebecca Topletz is concerned, medical science could learn a lot from lemons.

Mrs. Topletz, who claims she takes no medicine other than vitamins, credits lemons for her longevity — much to the delight of a citrus grower's association that presented her with a case of lemons and an automatic squeezer Thursday to honor her 101st birthday.

"I take two tablespoons of lemon juice in a cup of hot water every morning," she said. "I drink it first thing."

Mrs. Topletz said just about all her descendants, including six children, 19 grandchildren, 33 great-grandchildren and 2 great-great grandchildren, drink an elixir of lemon juice every morning.

"You should try it. You'll feel good," she told reporters.

Mrs. Topletz said she has had the lemon habit for 50 or 60 years, then turned the testimonials over to some of her family members.

Abe Levin, an 84-year-old son-in-law, said he started drinking lemon juice about 11 years ago. "I'm certainly not going to stop now. It's working for her," Levin said.

Ivy Rabinowitz, Mrs. Topletz's 72-year-old daughter, and Mrs. Max Saffir, an 84-year-old daughter, also swore by the lemons.

She said she picked up the citrus habit from an aunt who lived to a ripe old age in Poland. Mrs. Topletz came to the United States from Bialystok in eastern Poland when in 1891 at age 15.

After a few years in East Texas she came to Dallas in 1907.

"The good Lord has been mighty good to me. I do the best I can," she said, noting that she manages fairly well and can take care of herself.

"I used to have a woman who came out and helped me. But she made such a mess in the kitchen. I had to clean up after her," she said.

A newborn wildebeest learns to stand in three to five minutes after birth, and 300 seconds later it begins to lope alongside the herd. Within one day, it can keep up with the pace of the herd.

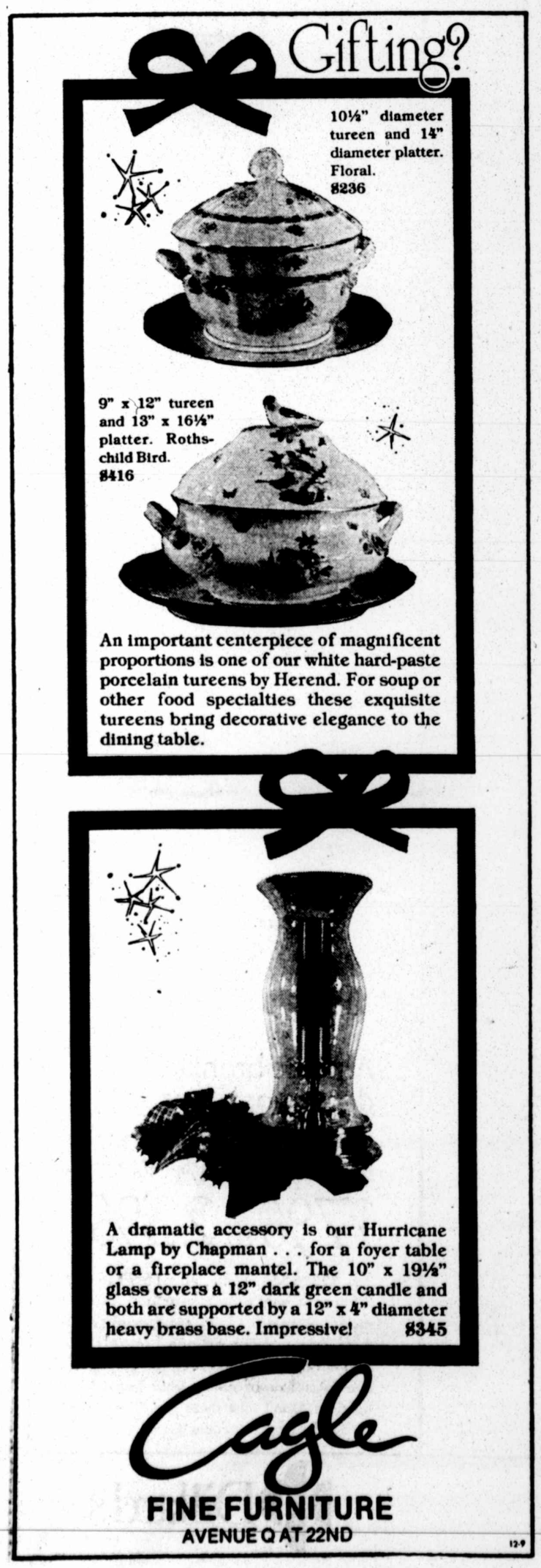

# Governor Criticizes Shanghai Agreement

TAIPEI, Taiwan (AP) — New Hampshire Gov. Meldrim Thomson Jr. said Thursday U.S. voters will remove the "Neville Chamberlains of America" from high office because of their "appeasement" of Communist China.

"The answer for today's Sino-American problem of a divided China must be for America to admit the folly of the Shanghai resolution and to withdraw at once all accommodation with Red China," Thomson told a Kiwanis Club gathering.

The Shanghai resolution at the conclusion of President Richard M. Nixon's 1972 trip to China laid the groundwork for a possible normalization of relations between Washington and Peking.

The conservative Republican governor, his wife and son and daughter-in-law are here on a two-week tour as guests of the island's Nationalist government.

Thomson said the majority of Americans "respect, admire and support the Republic of China (Taiwan) in its eternal struggle for freedom over communism."

Thomson said some U.S. politicians had misguided the United States into "the ways of compromise and appeasement that ultimately and always lead to defeat for those who practice such evil arts."

It is fortunate that in the United States appeasers can be removed from political power, Thomson said.

"I am one of thousands of citizens striving for just that goal.... We can and shall remove from the high places of authority the Neville Chamberlains of America," he said.

Chamberlain was the prime minister who told the British people he had secured "peace in our time" by negotiating away part of Czechoslovakia to Hitler in 1938.


This Christmas Say It with HOME GIFTS!

HEATH'S carries your account!

●OPEN NEW ACCOUNT ●RE-OPEN OLD ACCOUNT ●ADD TO PRESENT ACCOUNT

CEDAR CHESTS
Famous LANE Cedar Chests, featuring key lid locks and seal guarantee. Our stock includes a good selection of sizes and styles. Reserve yours now.
SALE PRICES START AT ..... $79

CURIO CABINETS
Pulaski curio cabinets featuring mirrorred back, lighted interior, glass shelves and door storage below. Gold or wood finish.
Reg. $200.00 .. SALE $159

SWIVEL ROCKERS
By Fairfield, La-Z-Boy, Lewittes and Mason Tyler. We have a large selection of many sizes and colors. Comfortable swivel rockers make great gifts.
SALE PRICES START AT ..... $150

CHAIR & OTTOMAN
By Fairfield; large club chair with down-like cushions and matching ottoman. Covered in sand colored nylon fabric with heavy texture. Perfect for fireside.
Reg. $275.00 ... SALE $199

BAR SET
Refreshment bar by Burris with storage shelves, foot rail and two matching stools with vinyl covered padded seat. All is finished in a rich wood grain Formica.
Reg. $249.00 ... SALE $199

GUN CABINETS
Pulaski gun cabinets in rich finished pine with glass front locking doors and ammunition storage below.
SIX GUN CABINET
Reg. $236.00 ..... SALE $189
TEN GUN CABINET
Reg. $336.00 ..... SALE $279

LA-Z-BOY® RECLINING CHAIRS
Famous brand La-Z-Boy® recliners in both rocking and wall types. We have a good selection of styles and fabrics. A perfect gift for any home.
SALE PRICES START AT ..... $169

RECLINING CHAIRS
Wall recliners; three position recliners; rocking recliners. By Burris, Barcalounger, Bassett and Action by Lane. Good selection of styles and colors but hurry.
SALE PRICES START AT ..... $99

WOODEN DINETTE
Davis Octagon shaped, pedestal base table with non-scratch laminated plastic top and one extension leaf. Four matching chairs with vinyl covered seat cushions. Rich Dark Oak finish.
Reg. $323.00 ... SALE $259

BREAKFAST SET
A beautiful set for the breakfast room has round pedestal table with white non-scratch laminated plastic top and four swivel chairs with yellow and gold floral vinyl covering back and seat cushions.
Reg. $215.00 ... SALE $169

CANOPY BEDROOM SUITE
Bassett's colonial white painted finish with contrasting Maple finish tops. Double dresser with Maple framed mirror, Full size canopy bed with frame and one matching nite stand.
Reg. $669.00 ... SALE $536

KING BEDROOM SUITE
Armstrong's Covenant in rich Pecan finish. Triple dresser with twin mirrors, King size Headboard and two matching nite stands.
Reg. $642.00 .. SALE $499

HEATH'S HOME GIFT SUGGESTIONS

A gift for the home lasts for years.

● Table Lamp
●Floor Lamp
●Swag Lamp
●End Table
●Coffee Table
●Sofa Table
●Large Framed Pictures
●Small Picture Groups
●Wall Mount Shelf with Mirror
●Recliner
●Swivel Rocker
●Occasional Chair
●Desk
●Curio Cabinet
●Gun Cabinet
●Book Shelf
●Framed Mirror

At Heath's you will find all these and many more excellent gifts and from now till Christmas, in every department, you can save money too!

LIVING ROOM SOFAS
A large group of two and three cushion sofas styled in Early American, Traditional and contemporary; covered in a wide range of colors, patterns and fabrics. All excellent quality for this low price.
SALE PRICE ..... $349

SOFA & LOVESEAT
Alan White's 1500 series covered in a handsome, leather-look vinyl in Saddle brown. Styled on a large scale with brass tackhead trim for the rugged look. Seat cushions reversible.
Reg. $800.00 ... SALE $618

SLEEPER SOFA
Tuxedo line sofa with diamond tufted back and arms and three reversible seat cushions. Covered in a rugget Chestnut colored vinyl for long wear and makes a comfortable queen size bed.
Reg. $495.00 ... SALE $399

CORNER UNITS
A corner seating group that sleeps two. This space saving group includes two thirty inch bed units with mattress, coverlett and bolster and one corner table.
SALE PRICES START AT ..... $229

MAHOGANY SECRETARY
By Jasper. This beautiful piece is an antique reproduction featuring expanded glass in the doors, let-down secretary desk top with numerous cubbyholes and sculptured front drawers to the floor. This is a gift she will treasure forever.
Reg. $617.00 ... SALE $495

OAK ARMOIRE
From Bassett's "Mainstreet U.S.A." group; This piece fits in to any room. Its large chest with crown top and long doors with two drawers below. Shelves and small drawers behind the doors store anything. Natural finish oak; brass finish hardware.
Reg. $675.00 ... SALE $499

Save on Floor Samples ... Odds and Ends ... Discontinued Merchandise...
Nationally Advertised Lines. All Items Subject To Prior Sale!
USE HEATH'S EASY PAYMENT PLAN. WE CARRY YOUR ACCOUNT!

Holiday Savings in Every Department!

HEATH'S

● Furniture
● Bedding
● Appliances

765-5795 1923-4th 765-5795

Reminder.....

SUBSCRIPTIONS MAKE GOOD CHRISTMAS GIFTS!

WE WILL SEND A GREETING CARD ANNOUNCING YOUR GIFT DELIVERY WILL BEGIN JANUARY 1, 1978. IF RECIPIENT IS A PRESENT SUBSCRIBER — YOUR GIFT WILL EXTEND THE EXPIRATION DATE.

SIGN GREETING CARD FROM:

MAIL THIS COUPON TODAY!

CIRCULATION DEPARTMENT
LUBBOCK AVALANCHE-JOURNAL
P.O. BOX 491
LUBBOCK, TEXAS 79408

☐ NEW
☐ RE-NEWAL
☐ DO NOT KNOW

DEAR SIRS.

PLEASE SEND THE FOLLOWING GIFT SUBSCRIPTION

HOME DELIVERED

| | | |
|---|---|---|
| MORNING-EVENING-SUNDAY | 3 MONTHS | 21.00 ☐ |
| | 6 MONTHS | 42.00 ☐ |
| | 12 MONTHS | 84.00 ☐ |
| MORNING AND SUNDAY | 3 MONTHS | 12.00 ☐ |
| | 6 MONTHS | 24.00 ☐ |
| | 12 MONTHS | 48.00 ☐ |
| EVENING-SATURDAY-SUNDAY | 3 MONTHS | 12.00 ☐ |
| | 6 MONTHS | 24.00 ☐ |
| | 12 MONTHS | 48.00 ☐ |
| SUNDAY ONLY | 3 MONTHS | 6.00 ☐ |
| | 6 MONTHS | 12.00 ☐ |
| | 12 MONTHS | 24.00 ☐ |

OFFICE USE ONLY:
ROUTE NO._____
TOWN_____

ENCLOSED IS MY CHECK FOR $____ ____

RECIPIENT'S NAME_____ ADDRESS_____

CITY-STATE-ZIP_____

THESE PRICES AVAILABLE ONLY WHERE THE AVALANCHE-JOURNAL IS HOME DELIVERED.

MAIL SUBSCRIPTION RATES AVAILABLE UPON REQUEST

YOU'LL BE REMEMBERED 365 DAYS NEXT YEAR

FOR INFORMATION CALL CIRCULATION DEPARTMENT 762-8844

LUBBOCK AVALANCHE-JOURNAL • TEXAS •

MORNING—EVENING—SUNDAY

TRAFALGAR TREE LIGHTED — Lights from a Christmas tree illuminated most of London's Trafalgar Square Thursday night after the Mayor of Oslo, Norway, Albert Nordengen switched them on. The tree is an annual gift of Oslo to Britain for help received in World War II. In background is pictured the church of St. Martin in the Fields. (AP Laserphoto)

# Decision Due On Demo Site

WASHINGTON (AP) — As Democrats launch their search for a new national party chairman, they are ending their quest of a miniconvention site.

The site selection committee was looking mainly at four finalists — Seattle, Memphis, Denver and Honolulu — trying to balance considerations of political needs and rewards.

Its decision, expected today, also was to pin down the exact dates, tentatively set for sometime next December.

Meanwhile, President Carter was casting about for a replacement for his old friend Kenneth Curtis as chairman of the Democratic National Committee.

Curtis, whose impending departure was disclosed by the White House earlier this week, said at a news conference Thursday that the job wasn't much fun and he's going home to Maine.

The miniconvention, which the Democrats prefer to call an issues conference, was one point of contention between the DNC and the White House, and within the presidential staff.

Curtis and Carter eventually agreed to hold the meeting late next year, safely after the 1978 midterm congressional elections, while some of Carter's aides had wanted to hold it earlier to boost Democrats before the elections.

Party professionals and old-line regulars had argued that any national gathering of a group as diverse as the Democrats held the potential for bickering over sensitive issues which could hurt the party's candidates if held before the voting.

The same conclusion was reached in 1974 when the first miniconvention was held. Although it had been expected to be explosive after the intraparty fighting of the 1972 George McGovern presidential campaign, it turned out to be a model of unity in which the new party charter was adopted.

With no major business on the agenda, the next conference is expected to be largely a succession of speeches and study panels on issues and party problems, timed to let the factions let off steam, but so any embarrassments would be forgotten before the next election.

The site selection also carried complex political overtones, with western Democrats saying they needed the help and the South seeking recognition for the support it gave Carter in his presidential election.

Memphis is the largest city in Tennessee, which was Carter's second best state in 1976. It also is the homestate of Senate Minority Leader Howard Baker, already considered one of Carter's more likely GOP opponents in 1980.

Seattle and Denver argued conversely that Carter failed to carry any western state and said this was the area where he and the party needed the boost. Carter, however, did carry Hawaii, and the 50th state said it was entitled to the same consideration as the others.

The selection committee visited Memphis and Denver in October and Honolulu and Seattle in November. Also bidding were Pittsburgh, Detroit, Portland, Ore., Cincinnati and Fort Worth.

Curtis called his news conference after White House press secretary Jody Powell had acknowledged under questioning that the chairman had told Carter he wanted out.

Curtis said he served his notice on Carter Oct. 14, but agreed to stay on until a successor was picked. He said he expects to be gone before the next DNC meeting in April.

Curtis said he was not hounded out of the job by his White House critics. But he conceded the post was difficult and discouraging and concluded, "I'd like to do something else with my life."

Curtis said the party remains deeply in debt, which "prevents us from being very innovative." And he said he may have been too ambitious in the programs he started for party building and candidate support.

"I think it's going to take a long building process to bring the national party to the operation that I really feel personally it ought to be," he said. "And I guess I just didn't feel I wanted to put in all the years I felt would be necessary to do it."

Curtis said his tentative plans are to return to his law practice in Maine after a daughter in school here finishes the term in June. He said he had no political plans in Maine, where he was governor from 1967 to 1975.

Curtis is one of Carter's oldest political friends. It is considered unlikely the president would have removed him, despite complaints by some White House staffers who accused Curtis of being too independent and failing to control the volatile factions within the party.

Powell said anyone within the administration critical of Curtis was "decidedly out of step with the president's views."

Although several names have begun to surface as potential replacements, administration and party sources said there was no frontrunner.

Among those more prominently mentioned were Robert Keefe, a former DNC political director; Lee Kling, former chairman of the party's finance council and a leader of the committee supporting Carter's Panama Canal treaty, and Tim Kraft, Carter's appointments secretary and a key man in his campaign committee.

Others include California national committeeman Charles Manat, Kentucky Gov. Julian M. Carroll and Michigan state chairman Morley Winograd, who heads the party's current rules reform commission.

# Police Shoot Teen At Big Spring

BIG SPRING (AP) — Big Spring police fatally shot a 19-year-old local resident late Thursday after a man attempted to abduct the wife of a college basketball coach, officials said.

Juan Galavez, on probation for 10 years after a 1975 burglary conviction, was killed a mile away from where a man attempted to abduct Mrs. Delnor Poss at knifepoint, according to Police Chief Stanley Bogard.

Mrs. Poss' husband coaches the Midland College team that was here to play Howard College. The abduction attempt occurred outside the gym and Mrs. Poss managed to flee her would-be abductor. She suffered a knife wound on the hand during the scuffle, police said.

The man fled in Mrs. Poss' car and was pursued by three Big Spring police units. One of the police cars rammed the vehicle.

Bogard said Galavez was shot in the temple as he reached into his pocket. Police found a knife on the wounded Galavez.

He died an hour later in a local hospital.

# Obituaries

## Lt. Col. Bainum

FRIONA (Special) — Services for Lt. Col. Charles Wayne Bainum, a former Friona resident, are scheduled at 2 p.m. Saturday in the First United Methodist Church here. The Rev. Bobby McMillan, pastor, will officiate.

Bainum died Tuesday in an Alexandria, Va., hospital after a short illness.

Burial will be in the Friona Cemetery under the direction of Parsons-Ellis Funeral Home.

Bainum, 46, was reared in Friona and attended school here. He was an officer in the U.S. Air Force. He married the former Ruby Shaffer Oct. 28, 1955, in Friona.

Survivors include his wife; two daughters, Lisa Bainum of Farmville, Va., and Lori Bainum of Alexandria; a son, Michael of Alexandria; and two brothers, Dudley of Tucson, Ariz., and Jimmy of Denham Springs, La.

## Pete Bartlett

Services for Pete Bartlett, 70, of 2007 25th St. will be at 2 p.m. Saturday in the W. W. Rix Funeral Home Chapel.

Horace Coffman, an associate minister of Broadway Church of Christ, and the Rev. Wayne O. Perry, Highland Hospital chaplain, will officiate. Burial will be in Resthaven Memorial Park.

Bartlett died at 5:55 a.m. Thursday in Highland Hospital.

The Goree native moved to Lubbock in 1925. In 1938, he moved from Lubbock to California. In 1969 he moved to Odessa from California, and returned to Lubbock in 1973.

He married Flossie Wynn in March, 1931, at Portales, N. M. She died in 1974.

Survivors include two brothers, B. M. of Lubbock and Buster of Lorenzo; and three sisters, Mrs. Lillie Meers of Lubbock, Mrs. Daisy Yates of Goree and Mrs. Mary Jane Cato of Renton, Wash.

Pallbearers will be Jerry Bartlett, Hilton Bartlett, L. D. Bartlett, Wendell Saunders, Charles B. Perry and Steve Dearth.

## Horace R. Cage

FLOYDADA (Special) — Services for Horace Rudolph Cage, 69, will be at 2 p.m. Saturday in Calvary Baptist Church here with the Rev. Hollis Payne, former pastor, officiating. He will be assisted by Dr. Floyd C. Bradley, pastor of First Baptist Church here.

Cage died Thursday morning in a Crosbyton hospital after a long illness.

Burial will be in the Ralls Cemetery under the direction of Moore-Rose Funeral Home of Floydada.

The Wise County native married Bonnie Beatrice McClure here in September, 1928.

They moved to Floyd County in 1953, from Spur.

Cage was a Baptist.

Survivors include his wife; two sons, Donald Hoyt of Lubbock and David Roy of Azle; a daughter, Mrs. Ella Mae Gentry of Crosbyton; a brother, Harland Jay of Floydada; a sister, Mrs. Crafton Hay of Lubbock; six grandchildren and a great-grandchild.

## Cecil T. Grant

LEVELLAND (Special) — Services for Cecil T. Grant, 69, of Levelland will be at 2 p.m. Saturday at the George C. Price Funeral Home Chapel here.

The officiating minister will be J. E. VanStavern of the Third Street Church of Christ in Levelland.

Burial will be in the City of Levelland Cemetery.

Grant, who had lived in Hockley County since 1949, died at 11:50 p.m. Wednesday in Methodist Hospital in Lubbock after a lengthy illness.

Grant was born in Fleetwood, Okla. He married Lou Ella Corsey June 20, 1928, in Hugo, Okla.

He was a retired laborer.

Survivors include his wife; two daughters, Mrs. Toye Crumley of Levelland and Mrs. Joy Crisp of Turon, Kan.; six sons, Vernell, Gene, Carroll and Clifford, all of Levelland, Bud of Morton and Billy of Littlefield; two sisters, Mrs. Vernon (Pauline) Pettit of Boswell, Okla. and Mrs. Edwin (Faye) Bryant of Lorenzo; a brother, Noble of Ralls; 29 grandchildren and 12 great-grandchildren.

Grandsons will serve as pallbearers.

## Henry T. Nichols

Services for Henry Tommy Nichols, 64, of 606 Beech Ave. in Lubbock will be at 2 p.m. Saturday at the New Hope Baptist Church of Lubbock.

The Rev. Adolphus Cleveland, pastor of the New Jerusalem Baptist Church of Lubbock, will officiate.

Burial will follow in the Peaceful Gardens Cemetery under the direction of the South Plains Funeral Home of Lubbock.

Nichols moved here from San Marcos 36 years ago. He worked at the Lubbock Cotton Oil Co. about 30 years.

Survivors include his wife, Adell; three sons, Thomas Lee of Hobbs, N. M., William Taft and Arthur of Lubbock; four daughters, Mrs. Barbara Garrett of Sweetwater, Mrs. Bobby Jean Maiden of Lubbock, Mrs. Betty Jean Jordan of Los Angeles, Calif. and Mrs. Patricia Pickett of San Antonio; 23 grandchildren and a great-grandchild.

## Katie Roberts

BROWNFIELD (Special) — Graveside services for Katie Roberts, 67, of Brownfield will be at 10 a.m. Saturday at the Terry County Memorial Cemetery with Rolland McClain, minister of the West Tate Church of Christ, officiating.

Brownfield Funeral Home will handle the local arrangements.

She was a native of Comanche County and had moved here in 1958. She had operated a hotel for several years and operated the Brownfield Taxi Service the past few years.

Survivors include a sister, Mrs. Pearl Helms of Borger.

## Frank L. Scruggs

Services for Frank Locke Scruggs, 71, a 45-year resident of the city, will be at 11 a.m. Saturday at the Sanders Funeral Home Memorial Chapel with Chaplain Wayne Perry of Highland Hospital, officiating, assisted by the Rev. Jim Sutherland of the First Christian Church.

Burial will be in the City of Lubbock Cemetery.

Scruggs died at 4:50 p.m. Thursday at Highland Hospital after a short illness. His wife, Odle Hightower Scruggs, died two years ago.

Scruggs, a former Bonham resident, was employed several years as a salesman for Graham Paper Co.

He was a member of First Christian Church and the Veterans of Foreign Wars.

Survivors include three cousins, Miss Lillian Scruggs of Dallas, Ray Locke of Sherman and Tom Locke of Lubbock.

Pallbearers will be Sammy Hightower, Delmer Hightower, Charles Morris, G.C. Davis, Tom Wilkinson and Bill Bohner.

Honorary pallbearers will be members of Post 2466 of the Veterans of Foreign Wars.

## W. Ron Tilson

MATADOR (Special) — Services for W.R. Tilson, 57, of Matador will be at 2:30 p.m. Saturday in the First United Methodist Church of Matador.

The Rev. Loyd Hearne, pastor, and the Rev. Wilbur Gaede will officiate. Burial will be in East Mound Cemetery at Matador under the direction of Seigler Funeral Home.

Tilson was dead on arrival about 4 p.m. Wednesday at the Motley Hospital following an apparent heart attack.

The Motley County native retired from the Air Force prior to returing to the Matador area. He was in the Air Force for 21 years and was a member of the VFW Post of Matador.

Tilson was also a member of the Methodist Church.

Survivors include his wife Naomi; one son, W.R. Tilson Jr. of Houston; one daughter, Mrs. James (Linda) Roberts of Sarasota, Fla.; his mother, Stella Tilson of Matador; three brothers, Tom Jr. of Dallas, Rayworth of Lithia, Fla. and Ban of Lexington, OK.; two sisters, Eugenia Bethard of Roaring Springs, and Grace Zabielski of Roaring Springs; and one granddaughter.

## Dick Walker

HEREFORD (Special) — Services for Dick Walker, 67, of Hereford will be at 10 a.m. Saturday in the Central Church of Christ here.

Bob Wear, minister, will officiate. Burial will be in West Park Cemetery in Hereford under the direction of Gililland-Watson Funeral Home.

Walker died at 3 a.m. Thursday in Deaf Smith General Hospital here following a short illness.

The Arapaho, Okla., native married the former Rubye Casebeer on Nov. 22, 1939, in Hereford. The owner of Walker Refrigeration Service, he moved here in 1933.

The World War II veteran served in the U.S. Navy and was a member of the Central Church of Christ here.

Survivors include his wife; three daughters, Mrs. Charles Seifert of Harper, Kan., Mrs. Bill Walker of Anthony, Kan., and Mrs. Herman Fox of Paducah; his mother, Mrs. S. B. Walker of Tulia; two sisters, Mrs. J. C. Short of Springdale, Ark. and Mrs. Jack McCrary of Tulia; six grandchildren and two great-grandchildren.

## Williams Infant

Services for Alena Mae Williams, two-month-old daughter of Mr. and Mrs. Johnnie Lee Williams of 2720 E. 8th St., will be at 11 a.m. Saturday at the Ford Memorial Church of God in Christ with the Rev. J. E. Alexander, pastor, officiating.

Burial will be in the City of Lubbock Cemetery under the direction of South Plains Funeral Home.

The infant was dead about 8:15 a.m. Thursday on arrival at West Texas Hospital. Justice of the Peace L. J. Blalack ruled death by natural causes.

LUBBOCK MONUMENT WORKS
Authorized Dealer for
Georgia Marble
Bronze and Granite
918 East 34th
744-4818
BILL LINN
12-2

FRANKLIN-BARTLEY FUNERAL HOME
4444 SOUTH LOOP 289
799-3666

Survivors include her parents; a brother, James; a sister, Theresa; and her grandparents, Mr. and Mrs. Glen Wilson and Mr. and Mrs. Gordy Williams, all of Lubbock.

## Neal Williams

PLAINVIEW (Special) — Services for Neal Williams, 65, of Plainview will be at 11 a.m. Saturday in the First Christian Church here, with Dr. Robert W. Daniel, pastor, and Dr. Dudley Strain, pastor emeritus of Lubbock's First Christian Church, officiating.

Burial will be in Plainview Memorial Park under direction of Wood-Dunning Funeral Home.

Williams died about 12:45 p.m. Thursday in Central Plains General Hospital after a brief illness.

Born in Bethesda, Ark., he moved to Plainview in 1938, from Clinton, Okla. He was a member of the First Christian Church and was a past chairman of the Board of Elders at that church. He was a member of the Masonic Lodge.

Williams married Ruth Faye Veatch June 13, 1936, in Clinton, Okla.

Survivors included his wife; two sons, Coleman and Tim, both of Plainview; a brother, Arthur of Plainview; and five grandchildren.

## Keno Wilson

TURKEY (Special) — Services for Keno Wilson, 65, of Turkey are at 3:30 p.m. Saturday in the Turkey Church of Christ.

Elgin Connor, a Church of Christ minister from Quitaque, is officiating. Burial will be in Dreamland Cemetery at Turkey under the direction of Seigler Funeral Home at Turkey.

Wilson died early Thursday after a heart attack, according to Justice of the Peace Curtis Tunnell.

The Hollis, Okla., native had formerly served in the military for a number of years. He was a farmer and a member of the Church of Christ.

Survivors include his wife, Earline; a son, Dr. Roddy Wilson of Denver, Colo.; three sisters, Mrs. Alta Smith of Shallowater, Mrs. Ilva Richburg of Paris, Ark. and Mrs. Laura Gilliland of Amarillo.

## W.T. Wilson

ANDREWS (Special) — Services are pending with the Singleton Funeral Home here for W. T. "Bill" Wilson, 84, of Star Route, Andrews.

Wilson died at 6:30 p.m. Thursday at the Permian General Hospital following a two month long illness.

## Obituary Briefs

Services for Mrs. Pauline Lumsden, 66, of Crosbyton will be at 10 a.m. Saturday in the McAdoo Baptist Church at McAdoo. Burial will be in the McAdoo Cemetery under the direction of Adams Funeral Home at Crosbyton. Mrs. Lumsden died shortly after noon Wednesday in the Crosbyton Care Center.

• • •

Graveside services for Donny Ray Seay, a former O'Donnell resident, will be at 10 a.m. Saturday at the O'Donnell Cemetery. Arrangements are being handled by White Funeral Home at Tahoka. Seay, 30, died Tuesday in Presbyterian Hospital at Oklahoma City prior to surgery.

• • •

Services are pending for Luke Moyer, 56, of 4302 29th in Lubbock with Resthaven-Singleton-Wilson Funeral Home of Lubbock. Moyer died in Bombay, India.

# Firemen Free Girl From Car

HOUSTON (AP) — Firefighters struggled for two hours Thursday to free a 7-year-old girl who was trapped beneath an 80,000 pound fertilizer tank truck which had flipped over on the car in which she was riding.

Firefighters who freed Stacy Gonzalez promised her a bicycle. Donations for the bicycle were made by persons at the scene who watched the rescue.

Stacy was riding with her mother, Okanee Gonzalez, 30, when the tank truck filled with ammonium sulfate rolled over on top of their car, police said. Investigators said the truck rolled over when it left the road and hit a steep grassy slope.

The mother was freed from the crushed car in about 15 minutes. She suffered a bruised thigh and a cut lip. Stacy was taken to a hospital for observation, but was not believed to be hurt.

# Army Chief Says SALT Important

DALLAS (UPI) — While the United States was involved in the Vietnam war the Soviet Union made great strides in increasing its military power, says the Army Chief of Staff.

Consequently, Gen. Bernard W. Rogers said Thursday, arms limitations talks with the Russians have taken a greater importance because of their increased war-making capabilities.

Rogers said the Soviet Union expanded their military power "severalfold" while the U.S. was involved in Vietnam, making significant and steady additions in nuclear, sea and air power.

"And they have enlarged their ground forces by 30 divisions to about 170 total," Rogers told the Dallas chapter of the Association of the U.S. Army. "This 30-division increase is more than the total number of divisions in our total army, both active and guard."

Rogers said the United States' major strategy is to make conventional military forces more important in an effort to avoid a nuclear confrontation. He said the Army would continue to stress readiness for an extended war.

Rogers said the United States will continue arms reductions talks with the Soviets while strengthening its conventional war capabilities.

The Soviet Union also is an economic threat to the United States in the world market, Rogers said.

"Our national well-being depends not only on defense from military attack, but on access to the free world's resources and markets," he said. "In this environment the Soviet Union remains our principal national security problem — not the only one but the largest one.

"Our relations with the Soviet Union will continue to be marked by both competition and cooperation with the attendant risk of conflict as well as the opportunity for more stable relations."

The Army Chief of Staff said peace is the Army's major objective but it is obtained through military power and readiness.

"The essence of what I have said is that if we seek true peace, we must be prepared to fight for it," he said. "Only in this fashion can we ensure credible deterrence and a true measure of security for our nation."

# Farmers Union Expected To Support Strike

ABILENE (AP) — In the wake of the Texas Farm Bureau's opposition to a farm strike, directors of the 10,000-member Texas Farmers Union are expected Saturday to adopt a resolution sympathetic to the farmers' protest.

The nationwide strike is scheduled to begin next week.

Though it avoids sponsorship of the strike itself due to legal limitations, the resolution will put the group on record as recognizing "protest as a traditional and legitimate means of accomplishing a redress of grievances."

The statement further urges "every farmer to work his hardest to achieve a goal of fair price through whatever means he believes to be useful and effective."

Approval by the directors means the resolution would stand as an official statement pending action by delegates to the organization's convention in Austin next month.

Last week, the Texas Farm Bureau came out in opposition to the strike at its meeting in Houston.

Texas Farmers Union President Jay Naman said he hopes farmers "will get on with it" and said that as an individual farmer he will join in the protest.

The policy drafting committee, composed of farmers from across the state, prepared the resolution Thursday in response to pressure from Texas farmers and the American Agriculture movement, sponsors of the strike.

**NEW PROGRAM**

WASHINGTON (AP)—The National Endowment for the Arts has a new $1-million Livable Cities Program. It says the objective of the program is" to challenge citizens and community leaders alike to create places where people want to live and work."

FLOWERS TODAY
5308-B Slide Road
795-9333
City Wide Delivery
12-3

MARY ECHOLS
Retired from Bob Echols Ranch at Matador
My children worried about my being alone after illness; made arrangements at Pioneer for me ... I'm so glad they did.
Its much better than trying to live alone. I am most happy here, have many new friends, and its so convenient for my old friends to drop by. I enjoy the parties, dominoes and bingo, as its great to be kept so busy. Everything has a homelike feeling that you wouldn't expect to find in a hotel.

DON'T LIVE ALONE
Don't spend your Retirement Years Alone. We'll prove to you that living in lovely surroundings, dining tastefully ... and being pampered cost no more. A single monthly payment starting at $185 a month includes 3 meals per day seven days per week, including Holidays, weekly maid service, sunny room with bath — 24 hour switchboard TV, hobby rooms, and games and parties — a splendid location near churches, library, shopping ... and much more.
Visit Us Today or Call for More Information
Open House Hours 12-3 P.M.
New Pioneer Retirement Hotel
1204 Broadway (806) 765-9331
12-9

# Centers Begin Programs For Lower Back Pain

By K. MACK SISK

SAN ANTONIO (UPI) — Help has arrived for the country's estimated 6 million walking wounded who miss work or ease around in ape-like fashion because of lower back pain.

Studies show as much as 60 per cent of the U.S. workforce has had back aches significant enough to require attention. Most people continue daily activities despite the pain, but for many the aches become an ordeal of doctors, drugs, hospitalization and depression.

Intensified programs are beginning at centers across the country to deal with lower back pains, their cause and prevention. Dr. Kenneth Wushburn, director of a new one-month-long program at Villa Rosa Medical Center, reports "real good results."

Washburn credits Southern Pacific Railroad's interest in its employees' back pains as the key to the Villa Rosa program, conducted at the Texas Health Science Center's Department of Physical Medicine and Rehabilitation.

"We're not promising miracles but rather, a therapy that will include everything medically acceptable in a 'package' approach to treat the patient," said Washburn, associate professor of physical medicine and rehabilitation.

He said candidates for the program must be referred to the clinic by a physician, remain as inpatients approximately four weeks and participate "wholeheartedly" in the specially designed program.

"Patients must be ambulatory before we admit them and feel that their pain resulting from low back problems reduces the ability to peform some function or activity," Washburn said.

Once admitted the patient undergoes an extensive evaluation.

"The reasons for back pain are sometimes hard to establish," Washburn said. "It's a rare person who has either entirely psychological reasons or entirely physical reasons for his pain."

The center uses a team approach including rehabilitative medicine, behavior modification, biofeedback, electrical stimulation, counseling and medication, but Washburn ranks excercise as probably the most important.

"People with back problems tend to take it easy and that only makes his muscles worse," he said. "The opposite can be done if a person has any kind of guts and determination at all. Then once they see they can get better despite their problem, it is supposed to impress their inner being.

"Exercises are designed for each individual, but the patient proceeds at his own rate. As he progresses he is given increasingly more difficult exercises until he reaches a level equivalent to that of an able-bodied person.

"Essentially, our program proposes to help the patient cope with his pain, understand the structure of the spine and causes of back progblems, teach self-treatment methods and allow him to become functional again."

The physician said the center's efforts to help ease the pain include "manipulation" of the spine similar to chiropractic treatment.

About two-thirds of the center's patients come from Southern Pacific and Washburn said they were an example of current methods of working that lead to back pains.

"My theory is that the modern-day laborer sits about three fourths of the time and suddenly gets up and tries to lift something heavy," he said. "We went on the railroad and did a lot of jobs ourselves.

"They have a machine that drives spikes. The operator just sits there, then all of a sudden they're out of spikes and they jump down and two of them lift a barrel of spikes that weighs over 200 pounds. Then somebody slips or takes the weight suddenly..."

# Dentist Gives Tips To Alleviate Fears

By PATRICIA McCORMACK

NEW YORK (UPI) — If dentists of America follow the advice of Dr. Anthi Tsamtsouris, their offices may never be the same — or even, for that matter, intact.

Tsamtsouris wants dentists to take pains to make a child's first visit to a dentist a happy happening.

Science Today

During the first visit, the child should be shown the ups and downs and other motions of the dental chair, among other things, Tsamtsouris told fellow dentists at the Greater New York Dental Meeting in New York City the other day.

But that's not all.

After the child learns the dental chair is a friendly thing to "ride", the child is supposed to be shown how equipment works and "be allowed to touch and push the buttons."

If the child drills through the dental chair or sprays dentists, mom and self while getting friendly feelings about the mouthwash apparatus, well, it's all in a good cause — preventing lifelong trauma about dentists.

Tsamtsouris, assistant professor of oral pediatrics at Tufts University School of Dental Medicine, said the child also should be encouraged to listen to the sounds of the various instruments — especially before any instrument is used in any work on his teeth or gums.

While the dentist is doing all this, according to the professor, he should probably be talking about things unrelated to dentistry.

"The subjects of conversation may be related to a television show, pets, school activities and so forth," Tsamtsouris said.

When it gets down to dentistry, the child might ask a question or two. Any question, the dentists were told, about dental procedures should be answered with honesty and with words the child can understand.

"Otherwise the confidence of the child will be lost," Tsamtsouris noted.

"Will it hurt?" child asks.

"Yes," the dentist should say, or "No."

There were these other tips to dentists who want to join in a movement to spare boys and girls dents to their psyches when visiting the dental office the first time:

—As the treatment proceeds, explanations should be given for every new procedure.

—Anesthesia should be introduced by showing the child how the needle pricks by lightly squeezing the back of the hand. The same "tell-show-do" technique should precede every new procedure.

—The use of general anesthesia should be the last resort. It is mostly for the handicapped and the very young.

—The dentist will need to be stern and firm with uncooperative children — the overindulged and spoiled child.

—The length of the appointment is critical for the behavior of a child.


Meyers Jewelers
We Have It!
Open Tues. & Thurs. Til 8 PM
797-4644
5408 Slide Road
12-9

SCHWINN
BE A CYCLING SANTA THIS YEAR
Layaway NOW for Christmas!
"We Service What We Sell"
EDWARDS BICYCLE SHOP
2108 50th Street 744-3946

FINALLY...
Something Fits!
For the big or tall man choose from thee for Christmas...
●Suits and Sport Coats
●Leather Jackets
●Sweaters
●Pants
●Shirts
big tall
KING SIZE CLOTHES INC.
The exclusive shop for the big & tall man
4814 W. 50th
frank's
Open for the holidays week nights til 9PM
12-9

Cut $55 to $215
Compare! 857 COILS in full size
Compare! 5½-in. THICK polymeric foam
Sears
Sears-O-Pedic Deluxe Bedding
Twin Mattress or Box Spring
Dec. 1976 Regular was $124.95
NOW ONLY 69.88 each piece
Talk about comfort! And deep firm support. Choose 615-coil innerspring (857 coils in full). Or, if you prefer, 5½-in. thick polymeric foam. Both feature sag-resistant construction. Plus rich padded quilt covers. So hurry in now! Don't miss this great buy!
Full mattress or box spring...Dec. 1976 was regular $144.95 — 89.88 each
2-piece queen size set... Dec. 1976 was regular $369.95 — $199 set
3-piece King size set... Dec. 1976 was regular $514.95 — $299 set
Limited Quantities
Save $4 to $7
Buy today...hang tonight our best selling washable textured draperies
Regular $19.99 pr. 48x84-in. long — 15.99
Swirlaway is a bulky-look geometric pattern drapery of rayon, acetate and polyester in 5 colors. Machine washable for easy care.
72x84-in. Regular $36.99 ..... 31.99
96x84-in. Regular $49.99 ..... 42.99
Pattern sample
Sale ends Dec. 29
Ask about Sears Credit Plans
Each of these advertised items is readily available for sale as advertised
Sears
SEARS, ROEBUCK AND CO.
Satisfaction Guaranteed or Your Money Back
Where America shops for GIFTS OF VALUE
South Plains Mall
793-2611
Plenty of Parking
STORE HOURS:
9:30 to 10
Mon. thru Sat.
Carpet Dirty?
Call Sears Carpet Cleaning
792-6851
12-9

Parker
The world's best ball pen...
It's a Parker.
*Parker Jotter writes better months longer, three times longer than the ordinary ballpoint.
*Exclusive Jotter mechanism turns point with each "click" of the cap button for balanced point wear, smoothest writing.
$2.50
PARKER
DAVID STATIONERY
SOUTH PLAINS MALL
797-2555

# Failure Of Hussein Mission Indicated

CAIRO (AP) — King Hussein, trying to mediate the Arab dispute over President Anwar Sadat's peace overtures to Israel, unexpectedly returned to Jordan today after his talks with Sadat were cut short.

Syrian President Hafez Assad, meanwhile, toured the Persian Gulf trying to get Sadat's bankrollers to use financial pressure to stifle the Egyptian leader's one-man peace campaign.

In Brussels, Belgium, Secretary of State Cyrus R. Vance said before leaving on his own Middle East tour that Sadat's planned Cairo peace talks next week could lead to "an agreement in principle covering a comprehensive settlement."

He said Washington and Moscow are deeply divided over the talks. "I do not believe they (the Russians) would support in any way the Cairo conference," he said.

Vance, who spoke with reporters at the end of a meeting of Atlantic alliance foreign ministers, was scheduled to arrive in Cairo later today.

Sadat and Hussein met for 2½ hours Thursday night, and Egyptian newspapers and Jordanian diplomats said the talks were to resume today.

But 10 minutes after a grim-looking Sadat arrived at Kubbeh Palace for the expected meeting today, the two rode off to Cairo airport and the Jordanian monarch flew home.

This prompted speculation that Hussein's mission had failed, at least for the moment. He had met Wednesday with Syria's Assad with no apparent results.

Assad arrived in Kuwait today from Riyadh, where he met Thursday with King Khaled of Saudi Arabia and Crown Prince Fahd, the Saudi prime minister. Saudi Arabia is the chief contributor of oil wealth to impoverished Egypt.

There was no indication the Syrian president had succeeded in getting Khaled and Fahd to put pressure on Sadat by threatening to cut off their crucial financial support.

After Assad departed, the Saudi information minister, Mohammed Abdo Yamani, said King Khaled has "expressed hope that Allah will help the Arabs reunify their ranks and achieve their aspirations."

The Syrian president was going on Saturday to Qatar, another oil-rich state on the Persian Gulf.

A leading Egyptian newspaper editor who accompanied Sadat on his trip to Jerusalem told a news conference in New York that Saudi Arabia and Kuwait both approved of Sadat's strategy.

"I have read letters between President Sadat and King Khaled," said Moussa Sabri, editor-in-chief of Al Akhbar. "I know that there were many contacts between President Sadat and Saudi Arabia. Saudi Arabia is backing the visit. So are Kuwait, the Gulf coast, Sudan, the Emirates, Morocco and Tunisia."

"Syria will come back with Egypt because there is no alternative," the editor commented. "If the Syrians want to make war, they can't alone. If they are struggling for peace, we are struggling for peace."

Hussein, attempting to breach the gap between Assad and Sadat, came to Cairo Thursday from Damascus. The Syrian government press and radio reported he failed to shake Assad's opposition to the direct Israeli-Egyptian dialogue engineered by Sadat.

The king had been expected to follow Assad to Riyadh, but instead he went home to Amman. There was no explanation, and it was not known if he might go to Saudi Arabia later.

Preparations continued for the second stage of Sadat's peace initiative — talks opening in Cairo Wednesday between Egypt and Israel, along with U.S. and United Nations representatives, to make preparations for a general Arab-Israeli peace conference in Geneva.

Unconfirmed reports said Hussein might send an observer to the conference, but informed sources said he would hesitate to do so if that would threaten his relations with Assad.

Officials at the Brussels NATO meeting said Vance, who also may attempt to bring Assad and Sadat closer together, was able to arouse only lukewarm support among America's European allies for the Egyptian-Israeli peace effort.

The Soviet Union, criticized by Washington this week for refusing to attend the Cairo peace talks, lashed back at the United States. Tass, the Soviet news agency, said Vance's efforts to make the Cairo meeting a success were "in direct contradiction" to the recent joint Soviet-American declaration on the Middle East, "which says Geneva talks must be held before the end of the year."

FARMERS LISTEN — Protesting farmers participating in one of six Kansas tractor caravans listen to the agenda of Saturday's events in Topeka. The farmers attended a rally in Abilene Thursday night before going to Topeka. (AP Laserphoto)

# 'Moonies' Fight City Ordinance

(From Page One)

bond time for a permit on March 28. But again consideration was denied because church members said they did not need to give details on their finances, or how money is disbursed by the organization.

The International Society for Krishna Consciousness also submitted a request to the BBB, which was also tabled because there was no financial statement available.

The request for an injunction states Lubbock's ordinance is unconstitutional because it halts the solicitation by a church on "public sidewalks, parks and other places in Lubbock."

The request states a temporary and permanent injunction is sought so that church members "may proceed with their proselytizing, which is the very mainstay and lifeblood of their religious movement."

The complaint states that Poe talked to Alley on Nov. 29, and that the police chief said Poe's fellow members would be arrested and prosecuted if found guilty of violating the ordinance.

Poe said at an 11 a.m. press conference at the Hilton Inn that he visited Lubbock in 1974 and could remember a "warm reception from both city officials and the public."

However, in an affidavit submitted by Poe in the district clerk's office, he states, "It is our belief and practice that by loving the people with the true Heart of God, our mission as builders of the New Kingdom can be actualized in our lifetime.

"The loss of the right to express our religious freedom in Lubbock has been felt by our Church in a very painful way ... unless the City of Lubbock is enjoined and prevented from further denials of our religious freedom, that freedom secured for us by our ancestors will be lost and forgotten forever."

Unification Church members have been dubbed "Moonies" after their leader, the Rev. Sun Myung Moon.

The controversial leader claims Christ appeared before him in 1936 on a Korean hillside to give him "the key of rightousness and restoration of the kingdom of Heaven and Earth."

Critics claim Moon is power-hungry, and that his followers use brainwashing to recruit new members.

The church was founded in 1954, and presently has 120 centers throughout the country. Poe said his church is mainly concerned with establishing centers in cities where there are major universities.

# Jury Ponders Fate Of Accused Slayer

(From Page One)

capital murder, the jury must have proven to them that a robbery was committed.

Purdom and Bass emphasized they do not feel there is sufficient evidence to demonstrate a robbery.

"Aside from the statement, where is the other evidence of robbery?" Bass posed.

"The only other evidence of robbery is from Bill Butcher (a witness) who said Mr. McKay normally carried money around in his billfold."

Evidence showed McKay's billfold contained no money when his body was discovered.

The defense primarily attacked the question of whether Green's statement was given voluntarily.

Purdom reminded jurors of evidence showing Green was led from his apartment by two shotgun-carrying officers, and was taken to a patrol car without being given an opportunity to put on any outer clothing.

"If they kicked his door down, then took him outside in 29-degree weather, won't let him put his pants on, shirt on, or shoes on — do you think he really believes it when someone tells him he's got a right to a lawyer?" Purdom asked.

Bass told the jury to consider what evidence authorities had against Green before he gave the statement.

He said physical evidence, including shotguns seized at the Sanders residence and tire tracks testified to by officers, did not link Green with the crime in any way.

The jury was instructed that in order to consider the statement, there had to be corroborated evidence to link Green with the shootings.

Griffin recounted what he felt was sufficient corroborated testimony, including the tire tracks and testimony by Mr. and Mrs. Benjamin D. Coffee and by Jess McKay.

According to the statement, Green and two companions visited a nearby home before the McKays were robbed and killed.

The Coffees identified Green as one of three men who visited their home the night of the killings.

The statement indicates the trio spotted a strange vehicle at the McKays' residence, and Jess McKay, Warren's brother, said he had visited his brother that afternoon and evening, leaving about 7:30 p.m.

Green — wearing a dark leisure suit and brown print shirt — conversed with relatives as the jury deliberated his fate.

The trial in Judge William R. Shaver's 140th District Court represents a conscious gamble by the defendant. Sources revealed that Green had several months ago been offered a lengthy prison term in exchange for a guilty plea to the lesser charge of murder, for which the range of punishment is 5 to 99 years or life imprisonment.

Green instead decided to assert his innocence and stand trial on the possible life-or-death capital charge.

# Blind Pair Here Ready To Greet Adopted Girl

(From Page One)

over them. Marilyn says she uses the machine occasionally — especially for identifying mail — but usually relies on tapes and the more standard Braille.

It was from a letter read with the Opticon that the Smiths learned they had been accepted as the adoptive parents of Jong Bok Kim, now five, who was "in the equivalent of an orphanage for a few months" before being placed in a Korean foster home in Seoul.

The Smiths say they are decidely partial to girls and will name their new family member Karolann.

But the child — who has been blind since birth — does not understand English.

"One of the finest forms of communication between parents and children is deep affection," Roger says. And because they are sightless, too, the Smiths say they can better understand their little girl. "We'll have to put her hand on objects. There will be total understanding."

This afternoon they will meet Karolann at Lubbock International Airport.

Marilyn says Karolann will "spend the first few hours learning what this new environment is. We really hope there aren't many people around."

"We'd like to give her overnight to let her know we're the ones who are taking care of her," Roger explains.

"What we're going to do when we meet her is up in the air," Roger said late Thursday night. "It depends on how she reacts."

"She may be very, very scared," he said, "but she is by nature a warm child."

The Smiths hope that "once she realizes we're going to take care of her" the language barrier should not be so significant.

And so the story of the Smiths and their long, roundabout journey to the South Plains begins to take form.

But there's a twist to this story.

Once the adoption of Karolann was approved, the Smiths — who had begun to lose hope of bearing their own children —learned that they will give birth to a child in May.

And there's a chance the child may be born with normal vision.

Roger says they are "totally excited" about the pregnancy and that the news has no bearing on their adoption of Karolann.

"We felt all along the child was ours...," Marilyn explains. "It never really entered our minds to give her up."

Besides, Roger adds, "We're partial to girls. We're guaranteed a little girl this way."

The adjustment to two children within a year won't be a problem, he says. "We're not socializing people. We're stay-at-home kinds of people. I think that makes all kinds of difference."

It's that way "strictly because we want it that way."

Because Roger and Marilyn are unsure that their blindness is hereditary, they cannot be certain that their expected child will see.

If the child is "sighted," "we'll have to be careful."

"We'll have to realize it's awfully hard for the sighted child to adjust...," Marilyn says. "It's not that we'll be partial to the adopted child, but we'll have things we can share with the blind child, like Braille."

"We have seen people make a sighted child a guide dog, and that's wrong," Roger says.

"Would we have any qualms about bringing a blind child into the world?" Marilyn poses the question she says was asked of her recently. She's ready with an answer: "For people to question that is to question if we should be alive. We are willing to have a child who has what we have."

"We believe," Roger says, "a blind child is still a child."

And what about child rearing? "I will never tell a child she can't do something without explaining why," Roger says. "If she asks me why — and I can't think of a reason — then perhaps there's not a reason."

And their blind child should not be too sheltered, they say.

This year, Christmas at the Smith home "won't be too materialistic."

"Karolann is our Christmas."

"The one thing we want her to have — because we loved them so much — is a spinning top.

"It not only stands still, but it sings to you."

Pianos rest against two walls of the Smith living room, where this story was told. At one end of the room stands a fine-smelling Scotch pine Christmas tree — neatly trimmed with colored lights.

This home is ready for a child.

Close Chapter I of this Christmas story.

# Arctic Air Spreads Over Most Of U.S.

(From Page One)

83 degrees to 22 today.

The cold front which muscled its way into the area Thursday night is backed up by a strong high pressure system producing very cold and windy weather.

Strong northerly winds continue over the eastern half of the state today as Texans bundle up for the freezing weather.

Thursday's heaviest snow, 4 to 9 inches, was across the southern Great Lakes region. Meadville, tucked in the northwestern corner of Pennsylvania, was still digging from beneath 30 inches received since Monday when the new storm began, piling up snow at a rate of an inch an hour.

State police said many tractor-trailer rigs and private vehicles were abandoned on Interstates 79 and 90 in Erie County.

Northern Illinois University canceled classes today, the last day of the semester. Scores of elementary and high schools had closed by midday Thursday and were expected to stay shut today.

Volunteers on snowmobiles in north-central Illinois hunted for stranded motorists on impassable back roads. Dazed travelers straggled into motels when Interstate 57 was closed near Champaign.

Combinations of rain, snow and freezing rain glazed roads in the Ohio Valley and northern Appalachians.

Temperatures around the nation today ranged from 77 in Key West, Fla., to 36 below zero in Havre, Mont.

Police in Indianapolis advised businesses to close early Thursday so employees could get home before the storm locked in. Schools also shut early.

Tractor-trailers jackknifed across two Indiana interstate highways, closing the roads, and other highways were limited to one narrow lane of traffic.

In Cincinnati, a bus drivers' strike added to travelers' problems, putting more cars on snowy roads.

The cold front brought rain from Kentucky to the western Gulf Coast with thundershowers reported from Alabama to eastern Texas.

The National Weather Service forecast for today calls for showers from northern California through western Washington. Snow will stretch from the northern Rockies into the Great Lakes states, the Ohio Valley and the Appalachians through New England.

# Prisoner Swap Starts Today

SAN DIEGO (AP) — Loved ones gathered today to welcome home Americans jailed for years in Mexico, most of them convicted for smuggling drugs.

A chartered Texas International Airlines DC-9 left from San Diego's Lindbergh Field this morning and headed to Mexico City with 36 Mexican inmates, including 11 who boarded in Houston, as the historic exchange under the first U.S.-Mexico prisoner treaty signed in September 1976 got under way.

The plane was to return tonight with 60 Americans, among them a 60-year-old grandmother and a 2-year-old girl born in prison.

On arrival in Mexico City, the Mexicans were to be taken to the nearby Santa Marta federal prison.

Just before the plane took off, one unidentified Mexican prisoner commented in Spanish, "I'd rather spend 10 years in Mexican jails than one more day in this country."

The plane and its 11 inmates took off from Houston and stopped here to pick up 24 Mexican men and one woman for the flight to their homeland. On the flight back to the United States it was to carry 26 women, 34 men and the toddler.

The waiting American families were told the repatriated prisoners would be taken directly to the downtown Metropolitan Correctional Center here. Their first chance to talk together will come Saturday morning, said Walter Lumpkin, warden of the federal prison.

JONG BOK KIM
Gets New Home Here

# *Blaze Destroys Baptist Church*

CAMERON, La. (UPI) — A church ruined 20 years ago by a hurricane has been destroyed again, this time by an explosion and fire. But church officials said they will rebuild a third time on the same site.

Fire chief Ray Burleigh said the fire at the First Baptist Church of Cameron apparently was started by faulty wiring which ignited leaking natural gas and caused an explosion.

One fireman was slightly injured when he was hit by a flying brick.

Burleigh said the church might have been saved, but the natural gas exploded 30 minutes after the fire started and the building burned to the ground.

Church officials estimated damage at $200,000, but they said the church would be rebuilt on the same site. It was destroyed in 1957 by winds and rain from Hurricane Audrey.

## Israeli Travel Agency Offers Tour of Egypt

TEL AVIV, Israel — An Israeli travel agency is now offering a trip that once would have been unthinkable — a $590 week-long tour of Egypt's ancient sites.

Nearly 100 Israelis have registered for the trip, according to the agency, Tourolam, Ltd. It scheduled the first group to depart April 16, though a spokesman for the agency said no formal permission has been granted by Egyptian authorities.

GOING DOWN! — A helicopter lowers a tractor to the bottom of the Grand Canyon, where a construction firm is building a sewer system for Indians who live in an isolated settlement. It was a quick, but expensive, trip.(AP Laserphoto)

rally in Abi-
aserphoto)

ly
-l

be so signifi-

ths and their
o the South

tory.
lann was ap-
ıad begun to
own children
e birth to a

child may be

ally excited"
ıat the news
tion of Karo-

child was
[t never real-
her up."
're partial to
ittle girl this

ildren within
m, he says.
ople. We're
. I think that
."
use we want

n are unsure
editary, they
eir expected

we'll have to

awfully hard
ist....," Mari-
be partial to
l have things
id child, like

ike a sighted
at's wrong,"

ualms about
the world?"
she says was
eady with an
estion that is
alive. We are
has what we

ys, "a blind

aring?"I will
do something
oger says. "If
n't think of a
e's not a rea-

ld not be too

e Smith home
"
is."
ier to have —
much — is a

ut it sings to

walls of the
his story was
om stands a
ristmas tree
red lights.
hild.
ristmas story.

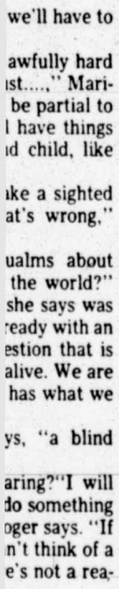

re

# Patterns/Needlework

Easy-Sew

Printed Pattern
4853

SIZES
34-48

by Anne Adams

Easy-sew overblouse, pants.

Printed Pattern 4853: Women's Sizes are 34 (38-inch bust with 40-inch hip); 36 (40 bust, 42 hip); 38 (42 bust, 44 hip); 40 (44 bust, 46 hip); 42 (46 bust, 48 hip); 44 (48 bust, 50 hip); 46 (50 bust, 52 hip); 48 (52 bust, 54 hip).

**$1.25 for each pattern. Add 35¢ for each pattern for first-class airmail and handling. Send to:**

**Anne Adams**
**Pattern Dept. 131**
**c /o**
**Lubbock Avalanche-Journal**
**243 West 17th St.**
**New York, NY 10011**

**Print NAME, ADDRESS, ZIP CODE, SIZE and STYLE NUMBER.**

Prices too high? Save and sew—send for our NEW FALL-WINTER PATTERN CATALOG. Over 100 styles, all sizes—dresses, tops, skirts, pants. Free pattern coupon. Send 75¢

**Instant Sewing Book.....$1.00**
**Instant Fashion Book.....$1.00**
**Instant Crochet Book.....$1.00**
**Pillow Show-Offs.....$1.50**

Thrifty Gifts!

939

by Laura Wheeler

Turn low-cost terry towels into practical gifts!

TWO terry towels—that's all you need to make apron, handy towel to hang and potholder. Crochet waistband and borders of heavy 8-cord cotton. Pattern: 939: directions for set.

**$1.25** for each pattern. Add 35¢ each pattern for first-class airmail and handling. **Send to:**

**Laura Wheeler**
**Needlecraft Dept. 83**
**c/o**
**Lubbock Avalanche-Journal**
**Box 161**
**Old Chelsea Station**
**New York, NY 10011**

**Print NAME, ADDRESS, ZIP CODE and PATTERN NUMBER.**

SUPER VALUE—1978 NEEDLECRAFT catalog. 225 designs to choose from. 3 free inside. All crafts, Knit, Crochet.....75¢

**Easy Gifts 'n' Ornaments..$1.50**
**Pillow Show-Offs.....$1.50**
**Stuff 'n' Puff Quilts.....$1.25**
**Stitch 'n' Patch Quilts.....$1.25**
**Crochet with Squares.....$1.00**
**Crochet a Wardrobe.....$1.00**
**Nifty Fifty Quilts.....$1.00**
**Ripple Crochet.....$1.00**
**Sew & Knit Book.....$1.25**
**Needlepoint Book.....$1.00**
**Flower Crochet Book.....$1.00**
**Hairpin Crochet Book.....$1.00**
**Instant Crochet Book.....$1.00**
**Instant Macrame Book.....$1.00**
**Instant Money Book.....$1.00**
**Complete Gift Book.....$1.00**
**Complete Afghans #14.....$1.00**
**12 Prize Afghans #12.....75¢**
**Book of 16 Quilts #1.....75¢**
**Museum Quilt Book #2.....75¢**
**15 Quilts for Today #3.....75¢**
**Book of 16 Jiffy Rugs.....75¢**

# *Institute To Study Laetrile*

By CHRIS CONNELL

WASHINGTON (AP) — The National Cancer Institute, which has shied away from testing Laetrile on cancer patients because of ethical concerns, now is looking for persons who believe Laetrile reduced their tumors.

Dr. Guy Newell, deputy director of the institute, said Thursday he hopes 200 to 300 persons will make their medical records available for the study.

If remissions are documented, Newell said, "then the chances are very good that we would do a clinical trial."

"I promise you we're going into it with an open mind. We have not prejudged the outcome at all," said Newell.

The ethical questions center on the fact that Laetrile has not reduced tumors in laboratory animals. Several major studies have concluded the drug, which is made from apricot pits and contains cyanide, is worthless and possibly harmful.

The Food and Drug Administration has just sent out a poster to one million doctors and other health professionals warning against use of Laetrile.

Newell said he wishes FDA had held off on the poster campaign for at least the six months it will take the institute to conduct the retrospective study.

Newell said it may cast "some bias on what we're going to do. It might make both patients and doctors reluctant to cooperate with us."

Newell said the FDA, which bans interstate shipments of Laetrile, has agreed not to use any information doctors may submit for the study to initiate any criminal action.

But the agreement would not give doctors immunity from prosecution on information gathered by customs agents or others, he added.

Thirteen states have legalized Laetrile, and a federal judge in Oklahoma on Monday ordered FDA not to interfere with its importation or use. The agency is expected to appeal.

Newell said he does not think the study will encourage cancer patients to try Laetrile "any more than if we do nothing at all."

He noted that its backers claim 50,000 to 75,000 persons use Laetrile, and concern about the drug is spreading among both state legislators and doctors.

Newell said the institute hopes to hear from doctors who are not promoting Laetrile but who have patients who have tried it.

Persons who want to participate in the study should ask their doctor to notify the cancer institute, Newell said.

Details of the three-month study will be spelled out in the New England Journal of Medicine in January. The institute also will place an ad in JAMA, the Journal of the American Medical Association.

The institute is looking for evidence that the persons had cancer, that they did not use other therapy within a month after starting to take Laetrile, and that their tumors did grow smaller.

**TAPES**
A full line of 8-Track, Cassette, Quad-3 and Open Rel. You may listen before you buy!
U.V. BLAKE RECORD CENTER
2401-34th Since 1931 795-6408

# House Subcommittee Approves Phase Of Carter Welfare Plan

By PEGGY SIMPSON

WASHINGTON (AP) — President Carter's proposal to replace the food stamp program with a system of cash payments is moving forward with approval in a House subcommittee.

The 16-12 vote Thursday to merge the $6 billion food stamp program with a consolidated, national cash benefit program for all the nation's poor completed action on the first phase of Carter's welfare revision plan.

Joseph Califano, secretary of health, education and welfare, hailed the action later as "a major step in the direction of comprehensive welfare reform."

The House subcommittee also resisted attempts to liberalize welfare benefits, moves Carter had warned would be too expensive.

Members rejected attempts to raise the proposed $4,200 annual welfare benefits for a family of four to the poverty line, now $5,840 a year but which could be $6,400 by the time the program would take effect in 1981.

The administration said this would cost an extra $20 billion for a program that is already under attack for costing too much at $30.2 billion. The members voted down the proposal 20-9, and later, by a 19-10 vote, rejected efforts to increase benefits up to the poverty level over a five-year period.

"We're the richest nation in the world and people in this (welfare plan) who are not expected to work and are not capable of working are expected to live at below-poverty benefits," complained Rep. Richard Nolan, D-Minn. "I think it is a gross injustice."

The only concession to arguments that benefits are too low was approval of an amendment to increase welfare cash aid automatically to reflect increases in the national cost of living. Carter's plan has no such provision.

But Carter's biggest victory came on the vote to phase out food stamps and integrate its recipients into the overall welfare program.

Most of the 2.6 million poor persons who now get food stamps but are not now eligible for any other welfare programs would be eligible for cash instead of stamps, as well as consideration for the 1.4 million public service jobs to be created.

The committee did take one step that Labor Department officials said would severely weaken the proposed incentive to get poor persons off welfare and into jobs.

It agreed to let high-benefit states, with New York being the prime example, cut back welfare benefits by 70 cents for every $1 earned by the welfare recipient who takes a job.

Jodie Allen, special assistant to Labor Secretary Ray Marshall, said this would mean that perhaps a million persons expected to work under the welfare bill would get very little for their effort — perhaps only 5 or 10 cents of each $1 earned — by the time they paid Social Security, taxes and working expenses. She said many of them might decide they would be better off not making the effort.

She said the amendment was strictly designed to give fiscal relief to the welfare-laden states such as New York.

### BAND MEMBER CHARGED

ALBANY, N.Y. (AP) — A member of the Jerry Garcia Band was charged with possessing marijuana, cocaine and hashish after being stopped for speeding, authorities said. Steven Parish, 27, of San Francisco, was arraigned Thursday in the surburban town of Bethlehem. He pleaded guilty and was fined $135 and released.

SOLD!!
ONE WORD SOLVES ALL YOUR REAL ESTATE PROBLEMS
(806)792-5166
Bernice Turquette Mgr. 3217 34th
EDWARDS & ABERNATHIE

TCI
makes it easy!

Choose from large selection of famous Sunworthy wallcoverings.
In-stock, displayed for easy selection — dozens of affordable, youth-oriented, fashion-oriented, do-it-yourself Sunworthy wallcoverings.
Take it home today!

TCI
PAINT CENTER
3424 82nd St.
at the corner of 82nd St. and Indiana Dr.
REED
distributed by
REED WALLCOVERING DIVISION

SATURDAY ONLY!
DECEMBER 10
PRE CHRISTMAS SALE
Jones-Roberts CASUALS
CAPROCK 50TH & Elgin
10% OFF ON EVERYTHING IN OUR STORES
AND ON SELETED FOOTWEAR AND APPAREL
SAVE UP TO 1/3 OFF
●MEN'S AND LADIES FLORSHEIM SHOES COMPLETE STOCK
●LADIES BOOTS & SHOES ● LEATHERS ● MAN MADE
●BOYS AND GIRLS SHOES ● BOOTS
●QUALITY SHOES FOR THE ENTIRE FAMILY
●HANDBAGS-ALL STYLES REDUCED CASUALS-CAPROCK ONLY
●JUNIOR AND MISSY DRESSES LONG AND SHORT LENGTHS
●JUNIOR AND MISSY COORDINATES JEANS JUMPSUITS-SWEATERS
●COATS SKI JACKETS ROBES LINGERIE, ETC.
FASHION TOPS-BLOUSES-AND MUCH MORE!
Jones-Roberts
Jones-Roberts
●TOWN AND COUNTRY 4th St. & University
SATURDAY ONLY.....
DECEMBER 10, 1977
12-9

HOLIDAY PAINT SALE

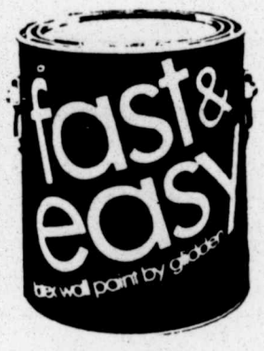


GLIDDEN
FAST & EASY LATEX WALL PAINT
REG. $6.99
$5.99 gal.
- Thick and full-bodied for good coverage
- Easy application with brush or roller
- Flat latex finish hides minor surface defects
- Soapy water clean-up for hands and tools

GLIDDEN SPRAY ENAMEL
$1.99 13 oz. Can

A rainbow of colors for hundreds of home uses!

GLIDDEN
SPRED LATEX ENAMEL
$12.99 qt.
- Easy, pushbutton application
- Perfect for hard-to-reach spots
- No fluorocarbons — won't harm atmosphere
- Long-lasting gloss finish

ABS
QUALITY LATEX WALL PAINT
$7.99 gal.
- Easy to use
- Improved durability
- Non-yellowing
- Colors match SPRED SATIN® Wall Paint
- Cleans up with soapy water
- Gives top coverage and superior hiding
- Durable flat wall finish scrubs clean

STORE HOURS: 7:30 AM to 6:00 PM Mon.-Sat.
VISA
BOWMAN
MAKES IT POSSIBLE TO FIX YOUR HOME & GARDEN THE WAY YOU WANT IT!
8301 SOUTH UNIVERSITY 745-3333
13-9

# Steel Company Records Largest Quarter Loss

BETHLEHEM, Pa. (AP) — Bethlehem Steel Corp., the nation's second largest steelmaker, recorded a third quarter net loss of $477 million, the biggest quarter loss ever by an American firm.

The loss, announced this week, is equivalent to $10.92 per share and was more than 10 times greater than the net profit of $45.5 million, or $1.04 a share, earned in the same period last year.

The largest quarter loss previously recorded by a U.S. firm was in the third quarter of 1972, when RCA Corp. reported a $250 million loss. In 1970, the Penn Central Transportation Co. declared a 12-month loss of $431.2 million.

The company's loss before tax credits was $894 million. The largest part of that was a pre-tax loss of $750 million caused by the shutdown of steel mills in Lackawanna, N.Y., and Johnstown, Pa., where a disastrous flood on July 20 interrupted production.

The company set out in late July to trim costs by cutting production 10 per cent. Some 7,300 workers were permanently laid off in Johnstown and Lackawanna, and Bethlehem estimates layoffs will reach 12,000 employes.

"We believe the closing of marginal facilities and other actions taken leave Bethlehem in a stronger and leaner condition to take advantage of opportunities for growth," Chairman Lewis Foy said in announcing the record loss.

Foy cited factors responsible for Bethlehem's decision to close plants and write off its losses, including unfair import competition, rising labor and material costs, sluggish demand and expensive environmental requirements.

"These and other problems are continuing to have a substantial negative effect on our business," he said.

Bethlehem is the sickest of the country's ailing steel companies. U.S. Steel, the nation's largest producer, said this week its profits dropped 75 per cent in the third quarter. U.S. Steel reported net earnings of $27.1 million for the quarter, or 30 cents per share, compared with $112.5 million, or $1.38 per share, for the same time last year.

The nation's top five producers have reported aggregate nine-month earnings of $211.5 million, a drop of 69 per cent below 1976 levels.

All steelmakers have complained of imported steel "dumping," but Bethlehem, as one of the least diversified steel companies, has been especially hurt by imports.

Bethlehem depends on steel for 90 per cent of its earnings. U.S. Steel, in comparison, makes less than half its profits on steel.

In the midst of the steel doldrums, the steel-dependent auto industry is generally healthy. "People are chewing up a lot of metal," said one steel spokesman, "but the domestic industry hasn't been able to get its fair share of the market because of the record level of imports."

General Motors Corp. this week reported record third quarter earnings of $402 million. Chrysler, with a troubled overseas operation, recorded profits of $30.4 million, 50 per cent lower than last year. Ford and American Motors figures were expected soon.

## FBI Captures Man On Criminal List

WASHINGTON (UPI) — The FBI has captured one man on its "most wanted" list and added the name of another.

Patrick Huston, 47, accused of a 1974 robbery of a bank in New York City, was captured without incident in Fort Lauderdale, Fla., the FBI said Wednesday.

The FBI added the name of Enrique Estrada to the list, saying he was a drug user and faced charges of robbing and beating to death two elderly women in their Hollywood, Calif. homes.

During World War II, thousands of residents of Dover, England, took refuge in the cliffs' labyrinthine caves, protected by 180 feet of chalk.

JONES•BLAIR PAINT
Quality Paint For Every Home and Commercial Use!
PAUL GRAHAM CO.
1415 AVE. N 765-6607 11-20

...for all the ones you love...

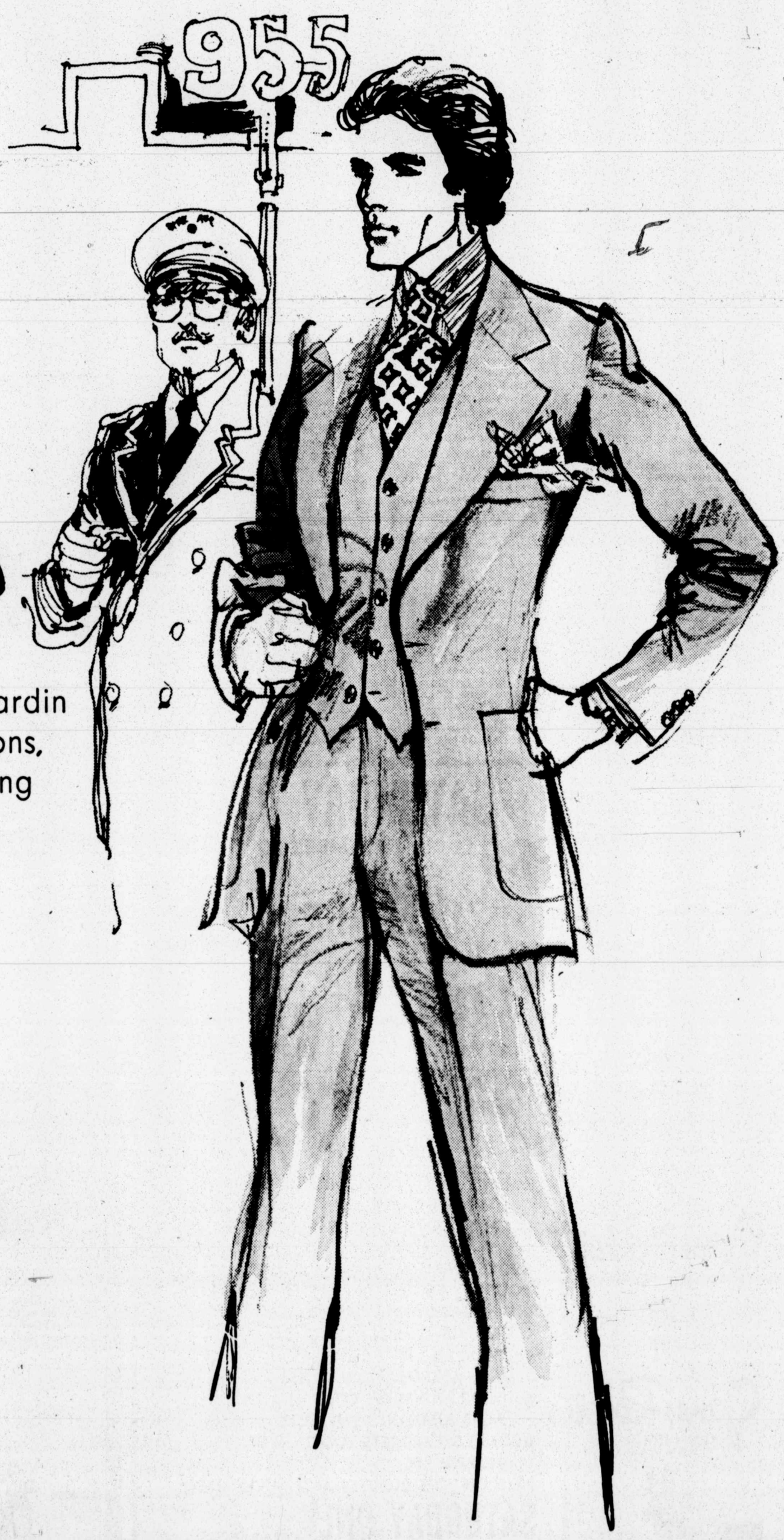


They can tell it's a Pierre Cardin from the buttons, but the tailoring says it better.

Pierre Cardin is **the** designer for young men of good taste. The lifestyle's of the young are reflected in all of his designs like the simple elegance of this solid vested suit (190.00) that sets the mood for his favorite accessories. Pierre Cardin at Hemphills V.I.P. Shop South Plains Mall.

Hemphill-Wells

EAGLE TRIAL DEFENDANTS — A federal court jury was deliberating the fate this morning of former U.S. government trapper Andrew Allen, left, Real County ranch foreman Norman M. Pape, center, and Real County Commissioner Lanny Leinweber, right, on charges they conspired to hunt golden eagles from a helicopter in the rugged hill country of west central Texas. (AP Laserphoto)

# Golden Eagle Trial Jury Continues Deliberation

By RICK SCOTT

SAN ANTONIO (AP) — A federal court jury today pondered the fate of three Texas men charged with conspiring to kill golden eagles from a helicopter over the scenic ranching country west of San Antonio.

The jury had two clear alternatives:

—believe the defendants, all prominent men in their communities, who denied on the witness stand any involvement in the alleged scheme;

—believe a helicopter pilot who testified he flew the men on hunts in which at least 70 golden eagles were gunned down over Real County.

A federal grand jury earlier indicted Real County Commissioner and rancher Lanny Leinweber, suspended U.S. government predator trapper Andrew Allen of Uvalde and Real County ranch foreman Norman M. Pape.

The trio was charged with conspiracy to kill federally-protected golden eagles and to violate laws against airborne hunting. Allen and Pape additionally are charged with killing golden eagles.

The jury deliberated for about three hours Thursday before recessing for the day without reaching a verdict. The panel resumed its work this morning.

Assistant U.S. Attorney Ray Jahn told the jury in his closing argument Thursday it should ignore the reputations of the

See JURORS Page 12

# Four Schools To Get More Teachers, Aid

By JEFF SOUTH
Avalanche-Journal Staff

While one department of the federal government tries to break up concentrations of low-income minority students, another office has increased funding for a public school program that almost requires keeping such children together.

The Lubbock Independent School District announced Thursday that four more local elementary schools have been designated for additional teachers and instructional services under the district's federally funded Title I program.

The schools are Arnett, 701 E. Queens St.; Dupre, 2008 Ave. T; Hunt, 415 N. Ivory Ave.; and Wright, 1302 Adrian St.

Title I, a component of the U.S. Elementary and Secondary Education Act, provides special help to "educationally disadvantaged" children residing in low-income neighborhoods.

With the addition of the four schools, as approved by the Texas Education Agency after clearance from the U.S. Office of Education, 18 of the city's 37 public elementary schools now are included inthe Title I project.

Lubbock school officials, who have developed one of the most successful Title I programs in the state, welcomed expansion of the project.

They said the expansion will enable the school system to direct intensive academic services to many more students who otherwise might fall further behind in their schoolwork.

But there is a note of irony in the news: Lubbock's sound Title I program could be in jeopardy with the U.S. Justice Department's push for a comprehensive, systemwide school desegregation plan here.

The Justice Department has asked U.S. District Judge Halbert O. Woodward to order school officials to eliminate predominantly one-race elementary and secondary schools, even though they are reflections of their neighborhood compositions, by the start of the next school year.

Such a proposal probably would involve dispersing many Title I students, who tend to be black or Mexican-American, throughout the city's public schools.

In respect to the Title I program, there are some big problems with that, said Leslie Cross, assistant director of the school district's special projects.

He said Title I schools are so designated because they have large concentrations of students who need extra help the most. Indeed, funding for the program is based on the number of such pupils in each Title I school.

The existing arrangement of neighborhood schools allows the district to focus its Title I resources where the needs are greatest, Cross said.

"I don't know how we would operate a Title I program if our Title I students were dispersed throughout the school system," he said. No doubt, Cross added, it would be difficult to direct the special academic services to the appropriate children.

When the four additional Title I schools were designated, Cross and a Title I reading consultant said they asked state officials about the implications of Lubbock's current school desegregation case.

They were told to go ahead with the Title I expansion and take a "wait and see" approach to whatever Judge Woodward might decide in the case.

Woodward is not expected to rule until January.

Expansion of the Title I program will involve hiring five more reading teachers, four more math teachers, two kindergarten aides, and a counselor, visiting teacher, nurse, librarian and clerk.

Federal funding for the program this year will be increased by about $190,000 due to the expansion. The overall annual Title I budget, which now provides for 48 reading teachers, 29 math teachers and 16 kindergarten aides, will be about $1.49 million.

Other Title I schools are Bean, Bozeman, Harwell, Iles, Jackson, McWhorter, Mahon, Martin, Parkway, Posey, Sanders, Tubbs, Wheatley and Wolffarth.

The expansion, which will begin as soon as possible, will bring about 560 more students into the services offered through Title I. About 3,800 students are served in the present 14 schools.

Title I services are above and beyond the regular school program. Eligible students spend a class period a day working with the designated Title I teachers, often on a one-to-one basis.

The program has proved extremely successful in raising the achievement levels of students who had slipped behind academically.



## Be A Goodfellow

If you know of a child, regardless of race, color or creed, not over 14 years of age, living within the city limits of Lubbock, who might be forgotten on Christmas Day, fill out this coupon (please print name and address clearly) and mail it at once to Chief Goodfellow, P.O. Box 491, Lubbock 79408.

Please give elementary school district in which the child lives.

Name of Family ----------

Address ----------

| Names of Boys | Ages | School |
|---|---|---|
| ---------- | ------ | -------- |
| ---------- | ------ | -------- |
| ---------- | ------ | -------- |

| Names of Girls | Ages | School |
|---|---|---|
| ---------- | ------ | -------- |
| ---------- | ------ | -------- |
| ---------- | ------ | -------- |

## City's Traffic Toll

Dec. 8, 1977

| | |
|---|---|
| Accidents | 9,242 |
| Deaths | 44 |
| Injuries | 2,205 |
| Same date | 1976 |
| Accidents | 9,778 |
| Deaths | 12 |
| Injuries | 2,035 |

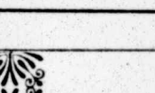

GRAFFITI
©1977 Newspaper Syndicate, Inc.
12-9

Why Be Disappointed?
FOR QUALITY PRODUCTS AT THEIR BEST TRY PRATER'S
●OVEN-READY DRESSING
●FRESH DRESSED TURKEYS
●SMOKED TURKEYS 'READY TO EAT'
●LONG CURED COUNTRY STYLE HAM
TO RESERVE ONE FOR THE HOLIDAYS
Call 745-2727 TO BE PICKED UP AT
PRATER'S TURKEYS
114th STREET and SOUTH UNIVERSITY AVENUE

We're CELEBRATING OUR 15th Anniversary
Saturday December 10th
Additional Shipments of Fine Antiques
Have Arrived This Week For Your
Collection and Christmas Giving.
Leona's Antiques
Open 10 AM-5:30 PM
Except Sunday
4601 Ave. H
12-8

SANTA—SET HER SAILS SUNWARD IN J.H. COLLECTIBLES
The great crisp lines of gabardine set in shades of red, white and blue. Tailored sportclothes mind you with an understanding ease of her varied lifestyle—sunward Santa in J.H. Collectibles Collection from 19. to 96.
Young Ideas
Margaret's

noël
12-9

BRITISH LOOK — The British look is great for fall. Here it is featured in a windowpane worsted suit. It is shaped with the classic squared off shoulder, higher armhole and nipped waist. The vest adds another note of elegance.

# Bridal Courtesies

**JAN BOONE**

Jan Boone, bride-elect of Kim Nelson, was honored Sunday with a bridal shower in the home of Mrs. Miles E. Gibson. Co-hostesses were Linda Wilkes, Cherise Felty and Cheri Gibson.

Special guests were Mrs. C.F. Boone, mother of the bride-elect; Mrs. Sherman B. Nelson, mother of the future bridegroom; Sheri Boone, sister of the bride-elect; and Melinda Blackman, sister of the future bridegroom.

The couple plans to be married Dec. 29 in First Christian Church.

**STEPHANIE HIGGINS**

Stephanie Higgins, bride-elect of Brad Stalder, was honored Sunday with a miscellaneous shower in the home of Mrs. Ben O'Neall. Co-hostesses were Mrs. Jo Ann Blake and Mrs. O.B. Hickman.

Special guests were Mrs. Donald Higgins, mother of the bride-elect; Mrs. D.D. Stalder, mother of the future bridegroom; Mrs. Mike Woodruff, aunt of the bride-elect; Julie Higgins, sister of the bride-elect; and Mrs. E.C. McCartney, grandmother of the bride-elect.

The couple plans to be married Dec. 30 in St. Luke's Methodist Church.

**LEAH THOMPSON**

Leah Thompson, bride-elect of Jimmy Hilgai, was honored with a miscellaneous shower Tuesday in the home of Veta Carey. Co-hostesses were Cherise Felty, Clair Carlos and Susan Hogan.

The couple plans to be married Dec. 31 in Trinity Church.

**CINDY SEITER**

Cindy Seiter, bride-elect of Danny Leake, was honored Sunday with a lingerie shower in the home of Mrs. Travis Lincecum. Co-hostesses were Sue Lincecum, LeAnn Lincecum and Mrs. Barry Holt.

Mrs. Leo Seiter, mother of the bride-elect, was a special guest.

The couple plans to be married Dec. 27 in St. Luke's Methodist Church.

**JEANNE CASSTEVENS**

Jeanne Casstevens, bride-elect of Dyke Ellison, was honored Tuesday with a recipe and pounding shower in the home of Mrs. Joe Boyd. Co-hostesses were Mrs. Wendell Caffee and Mrs. Robert L. Carr.

Special guests were Mrs. Kenneth Casstevens of Odessa, mother of the bride-elect; Mrs. Ione Casstevens, grandmother of the bride-elect; and Mrs. Duncan Ellison, mother of the future bridegroom.

The couple plans to be married Dec. 17 in St. John's Episcopal Church in Odessa.

**FOSTER-WALKER**

DALLAS (Special) — Elizabeth Mundy Foster and Dan Irvin Walker will be honored with a rehearsal dinner today in the Marriott Inn. Mr. and Mrs. Dean Walker of Lubbock will be hosts for the party.

Special guests will be Mr. and Mrs. Greg Fuhrman of San Antonio; Mrs. Joyce H. Foster and Robert H. Foster, parents of the bride-elect; and Mr. and Mrs. Hershel Spears.

The couple plans to be married in Parks Cities Baptist Church.

**TOAST TOPPING**

A great topping for French toast: heat contents of golden canned cling peach slices; add ¼ cup maple syrup. Spoon over French toast. This will be a popular treat for family and friends alike.

# DEAR ABBY

DEAR ABBY: In answer to Currently In Limbo, who was sure her well-known husband was on drugs but didn't know what to do about it, you were absolutely right! He must admit that he needs help before anything can be done for him.

But what about the wife? She's going out of her mind worrying about him. A few years I was in a similar situation — only it was my son who was on drugs. I felt so guilty and helpless, I didn't know where to turn. Then I discovered Families Anonymous.

After attending one meeting I had my first good night's sleep in years! From other members who had experienced the agonies I had been through, I learned how to handle my son. When he saw the change in my attitude, his attitude began to change and so did he. It was just like a miracle!

He is now clean and happily married, and best of all, we are a loving family.

Abby, please check us out and tell your readers about this wonderful group.

Grateful

Dear Grateful: I have checked you out, and know that you are a legitimate self-help group. There are no dues or fees, no forms to fill out, no formal sign-up, no last names and visitors are welcome.

Families Anonymous meets in nearly every major city of the United States (and Canada) to teach parents how to communicate with rebellious, delinquent or difficult to handle children of any age.

For the location of a meeting in your area, write: Families Anonymous, Inc., P.O. Box No. 344, Torrance, Calif. 90501, and please enclose a stamped, self-addressed envelope for their response as they are a non-profit organization run by volunteers.

• • •

DEAR ABBY: Five months ago I gave my father a gift certificate to a massage parlor for his 55th birthday. Since many months had passed and he had not used it, I wondered why.

Then a letter appeared in your column from Hurt Wife, asking why a churchgoing, happily married man would visit a massage parlor. You offered a number of reasons? "Curiousity, lust, an itch for variety, fear of missing something, temporary insanity...etc."

I gave my father a gift certificate to a massage parlor for a perfectly legitimate reason — to treat him to a relaxing massage. The fact that he has not yet taken advantage of it, I attribute to prejudgments such as yours. I think you owe all legitimate masseurs and masseuses an apology.

Hurt Son

Dear Son: And to them I apologize. But my judgment about massage parlors is based on the fact that literally thousands of dubious massage parlors have sprung up in recent years. And the massages (unlike beauty) offered there are more than skin deep.

DEAR ABBY: You can do every elementary and junior high school teacher a huge favor by suggesting that from a teacher's point of view, the best Christmas or Hanukkah gift a parent can buy their children is a set of pencils with the student's name printed on them.

Teachers spend a lot of time settling arguments regarding ownership of pencils.

Seventh Grade Teacher

Dear Teacher: Thanks for a dandy suggestion. Write on, teacher!

Copyright, 1977, Field Enterprises, Inc.

## THOUGHTS ON TIME

*'We live in deeds, not years;*
*In thoughts, not breaths;*
*We should count time by heart-throbs.*
*He most lives who thinks most;*
*Feels the noblest, acts the best.'*
(Philip Jones Bailey: "A Country Town")

SHRIMP SPECIAL

MEDIUM HEADLESS 2.99 lb.

FRESH TEXAS OYSTERS

Gulf Coast Fish & Shrimp
49th & Memphis
799-9110
OPEN MON—SAT. 10-6:30
11-24

54 Years of Quality and Integrity

Anderson Bros.
West Texas Oldest and Finest Jewelers
DOWNTOWN • SOUTH PLAINS MALL

Baroque

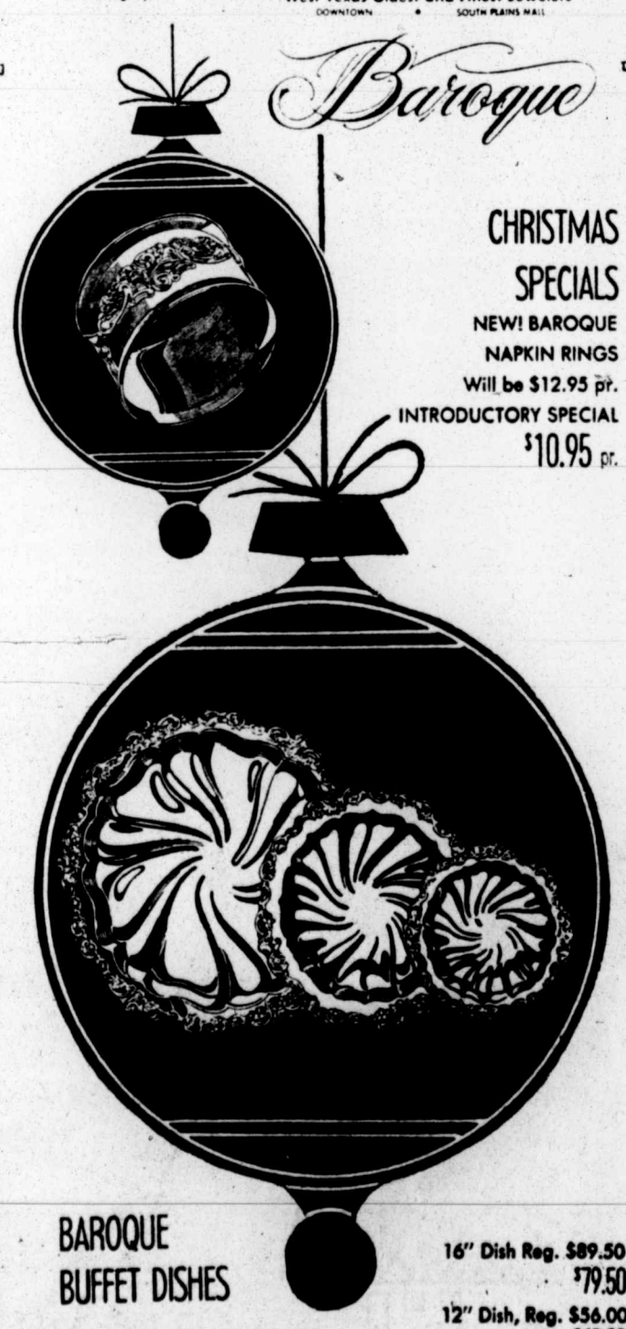

CHRISTMAS SPECIALS
NEW! BAROQUE NAPKIN RINGS
Will be $12.95 pr.
INTRODUCTORY SPECIAL
$10.95 pr.

BAROQUE BUFFET DISHES

There just isn't any silverplate finer or more beautiful than Baroque by Wallace. From our extensive Holiday Collection, here are four wonderful gift ideas...all at very special savings. Downtown and South Plains Mall.

16" Dish Reg. $89.50 $79.50
12" Dish, Reg. $56.00 $48.00
9" Dish, Reg. $37.50 $29.50

*Traditional Anderson Gift Wrapped, Free!*
ORDER BY PHONE — DOWNTOWN 765-9301 SOUTH PLAINS MALL 797-3316
12-9

PSI™ Three Piece Dressing

Put three together to make one. PSI's tailored three piece ensembles are coordinated for a look of totality. Wear it and feel confident, you're together. A. Polyester blouse, polyester and wool vest and skirt. Brown and white **120.00.**
B. Qiana blouse, wool pants, suede vest. Pink. **138.00.**
Ladies' Ready to Wear
Downtown, South Plains Mall

Hemphill-Wells

# At Wit's End...

By ERMA BOMBECK

Psst...hey, fellas. Wanta know where you can get a G-rated girlie magazine so respectable you could bring home to your mother?

Pick up any department or clothing store catalogue these days and hit for the underwear section.

I opened a Christmas book from my favorite department store the other day and right there between Leather Goods and Floor Polisher were two pages of models in semi-stages of nudity. They wore pleated panties, satin body suits, beaded camisoles, monogrammed bikinis and nightgowns so sheer you had to wear 'em under a coat.

Don't misunderstand me. The underwear didn't shock me. It was the poor, deformed girls modeling them.

They had hipbones that looked like clothing hooks...legs that separated at the knees...and funny curves that dented in at the...oh, what do you call those little devils...waists!

I wanted to throw a coat over all of 'em and feed 'em hot chicken soup.

As I said to Mayva, "It's cruel to exploit some poor girl who can't put on a few extra pounds. Don't you think so, Mayva? Mayva! I asked you a question."

She had the book three inches from her face. "What are these?"

I squinted for a closer look. "I'm not sure, but I think they're kneecaps."

"Do we have two?"

"I told you, pregnancy absorbs them into the blood stream. These women obviously are childless."

"I don't know whether to believe you or not. You told me thin arms cause nasal congestion. Besides, our kids are teenagers."

"Trust me. Besides, no one is going to wear those scanty bits of satin and lace. Those half-starved women are nothing but a fad. Someday your style of lingerie will come back."

"You'd think they'd show at least one model wearing our underwear with the cutaway front with the elastic."

"They do, Mayva," I said. "They're under Maternity."

COPYRIGHT 1977 FIELD ENTERPRISES, INC.

SUM TOTAL — This bold black and white dotted Swedish cotton skirt with stretch top and asymetric shawl all add up to total style. The finishing touch is an elastic belt with suede tabs. Great for holiday wear.

# GOREN ON BRIDGE

BY CHARLES H. GOREN AND OMAR SHARIF

© 1977 by Chicago Tribune

Neither vulnerable. North deals.

NORTH
♠ 10 6 4 2
♡ Q J
◇ K 10 5
♣ A Q J 8

WEST
♠ K 8 5
♡ 4
◇ A Q J 9 8 7 2
♣ 9 6

EAST
♠ J 9 7 3
♡ 9 8 5
◇ 4
♣ K 10 7 5 4

SOUTH
♠ A Q
♡ A K 10 7 6 3
◇ 6 3
♣ 3 2

The bidding:

| North | East | South | West |
|---|---|---|---|
| 1 ♠ | Pass | 1 ♡ | 3 ◇ |
| Pass | Pass | 4 ♡ | Pass |
| Pass | Pass | | |

Opening lead: Ace of ◇.

South, declarer at four hearts, found an unusual avoidance play that converted an excellent contract into a certainty.

We are not at all sure we would have opened the North hand. The preponderance of queens and jacks inflated the value of the hand, and if we deducted a point for the unprotected heart honors, it becomes a doubtful opening bid. West's interference bothered South only mildly. While he did not much like his distribution, he realized that a bid of only three hearts would sound as if he were competing, so he took the strain off his partner by leaping to game.

West led the ace of diamonds and continued with the queen. The thoughtless play is to cover with the king, but observe what would happen. East ruffs and shifts to a spade. Whether or not declarer finesses, he must eventually lose a trick to each black king for down one.

Fortunately, declarer took into account the possibility that West might have a seven-card suit for his jump overcall. He countered neatly by playing a low diamond from dummy at the second trick. The defense was now helpless.

If East does not ruff, the best the defenders can do is shift to a club. (If West continues with a diamond, declarer overruffs, draws trumps, and takes a club finesse. East wins and shifts to a spade, but declarer rises with the ace and discards his spade loser on a club.) Declarer finesses and the club king is the last trick for the defense.

It is no better for the defenders if East ruffs the second diamond and shifts to a spade. Declarer rises with the ace, draws trumps, ending in dummy, and discards his spade loser on the king of diamonds. Now he can get back to his hand with a spade ruff to take the club finesse for an overtrick.

Declarer's play might have cost an overtrick if diamonds broke 6-2, but it is a small price to pay to insure a game contract.

Rubber bridge clubs throughout the country use the four-deal format. Do they know something you don't? Charles Goren's "Four-Deal Bridge" will teach you the strategies and tactics of this fast-paced action game that provides the cure for unending rubbers. For a copy and a scorepad, send $1.60 to "Goren-Four Deal," P.O. Box 259, Norwood, N.J. 07648. Make checks payable to NEWSPAPERBOOKS.

## Clip 'n' Cook

BAVARIAN GOULASH

4 oz. cooking oil
1 lb. center-cut pork
2 large onions
2 tbps. paprika powder
18 oz. canned imported German sauerkraut
4 oz. tomato concentrate
1 pint veef stock (beef cube)
1 tbsp. caraway seeds
1 heaped tsp. salt
¼ pint sour cream

Het oil in pan, add diced pork and saut until brown. Add chopped onions an simmer utnil pan juices have evaporated. Sprinkle with paprika and remove rom heat. Combine with sauerkraut. Stir tomato concentrate into hot beef-stock, pour over meat and season with caraway and salt. Simmer gently in covered saucepan until meat is tender. Blend in cream. Do not allow to boil. Serve with potato dumplings.

# The Slim Gourmet

By Barbara Gibbons

Who says chicken soup has to be as bland and as boring as bed rest? Carrots and celery are okay, but what about curry or chili? Cumin or clove? Peppers, apples or prunes? Today, we tell you how to add some excitement to chicken soup...without a lot of calories.

EAST INDIAN CHICKEN CHOWDER

This spicy main course is a cross between a soup and a stew, a simplified main course inspired by Mulligatawny. Chicken thighs are ideal for this dish, since each contains only one large bone. Serve the chowder in large shallow soup plates with knives and forks (for the chicken and vegetables) and soup spoons (for the spicy, savory broth.)

8 chicken thighs
paprika
10½ oz. can condensed chicken broth, skimmed of fat
1 cup tomato juice
4 cups water
2 carrots, sliced
2 onions, peeled and sliced
2 stalks celery, thinly sliced
4 tbsp. chopped parsley
4 tbsp. raw brown rice
1 bay leaf
⅛ tsp. nutmeg

DISCRIMINATION COMPLAINT

NEW YORK (AP) — A woman has filed a sex discrimination complaint against Bloomingdale's department store in Manhattan, alleging that the store charges to alter women's clothing while providing the same service free for men's wear.

pinch of ground clove
½ green bell pepper, cut in thin strips
2 small red unpeeled apples, diced

Spray a large skillet or chicken fryer with cooking spray for no-fat frying. Brown the chicken pieces skin-side down until skin is crisp and well-rendered of fat. Drain and discard fat. Turn chicken skin-side up and sprinkle with paprika. Add remaining ingredients, except apple. Cover and simmer until chicken is tender, about 40 minutes or more. Skim fat from surface of broth. Add diced apple and simmer only until heated through. Serve in large shallow soup plates with knife, fork and soup spoon. Makes four main course servings, under 275 calories each.

MEXICAN CHICKEN SOUP

Makes good use of those "useless" chicken parts!

neck, back, wings, gizzard and heart of 1 frying chicken
4 cups water
salt and pepper to taste
1 carrot, thinly sliced
2 stalks celery, in 2-inch lengths
1 small onion, peeled and chopped
1 clove garlic, peeled and chopped
½ small red or green bell pepper, diced
1 tbsp. raw rice
2 tbsp. parsley, chopped
pinch of oregano, ground cumin, chili powder

Combine chicken, water, salt and pepper in soup pot. Cover and simmer one hour or more, until meat falls from bones. Strain liquid into bowl and chill until fat rises to the surface and hardens. Remove and discard fat. Remove chicken meat from bones and discard bones.

Combine fat-skimmed broth with remaining ingredients in soup pot. Simmer until vegetables are tender, about 20 to 30 minutes. Add chicken meat and heat through. Makes four soup-course servings, 90 calories each.

COCK-A-LEEKIE

2 whole chicken breasts
1 ½ tsp. salt, or to taste
3 cups water
10 oz. can chicken broth
4 cups sliced leeks, or 4 onions, sliced
18 pitted dried prunes
12 peppercorns

Trim all visible fat from chicken. Place in a large pot with salt and water to cover. Simmer, covered, about one hour, or until chicken is tender. Remove chicken from broth; set aside to cool. Skim canned and cooked broths of all fat. Combine.

Slice the white part of the leeks; add to chicken stock along with prunes and peppercorns. Cover, and continue simmering 20 minutes more. Meanwhile, remove skin and bones, cut chicken in strips. Add to soup and heat through. Makes four main dish servings, 235 calories each, or eight soup course servings at 115 calories each.

Chicken out — on high-calorie meals, that is! For more trim poultry favorites, send a stamped, self-addressed envelope and 35 cents to SLIM GOURMET CHICKEN FAVORITES, Sparta, N.J. 07871.

Copyright, 1977, United Feature Syndicate, Inc.

## Clip 'n' Cook

BARBEQUED BRAN MEATLOAVES

¾ cup shreds of wheat bran cereal
1 egg, lightly beaten
½ cup milk
½ cup bottled barbecue sauce, divided
¼ cup chopped onion
2 tbsp. chopped parsley
¾ tsp. salt
¼ tsp. pepper
1½ lbs. ground beef

In medium bowl, combine shreds of wheat bran cereal, egg and milk. Let stand 5 minutes. Add ¼ cup barbecue sauce and remaining ingredients; mix well. Shape meatloaf mixture into 6 muffin cups. Brush with ½ of the remaining barbecue sauce. Bake in 375 degree oven for 20 minutes. Brush with remaining barbecue sauce and bake 20 minutes longer. Yield: 6 servings.

Variation: Pat meatloaf mixture into 9x5x3-inch loaf pan or shape into loaf in shallow baking pan. Bake in 350 degree oven 1 hour, brushing with barbecue sauce as directed above.

BULGUR SPINACH

½ cup very fine bulgur (cracked wheat)
10 oz. bag fresh spinach
3 or 4 scallions, thinly sliced
3 tbsp. olive oil
Salt and pepper to taste

Soak the bulgur in 1 cup cold water for about half an hour; drain; do not cook. Wash the spinach and cook it rapidly in the water clinging to its leaves just until wilted; drain and cut up coarsely. Mix the bulgur, spinach, scallions, oil, salt and pepper. Serve at room temperature or cold. Good with pita. Makes 4 servings.

Clothes for that Special person... Should come from that Special Shoppe...

Corinth Street

OPEN THURSDAYS & FRIDAYS 'TIL 9 P.M. THRU CHRISTMAS

FREE Gift wrapping. Gift Certificates now available.

Security Park Shopping Center 3502 Slide Rd #A-25

Beverly's Gallery of Fashion

12-9

Original Water Colors and Enamels on Copper

The gift that's always right...

Professionally framed and matted

Be Original -Give These Originals for Christmas -Graduation Birthdays -Weddings -Anniversaries

—SHOWING—
Sunday, December 11
1 to 6 P.M.
2313 33rd Street
(Imperial Townhouses)
LUBBOCK, TEXAS

Shirley Kennedy
Designer-Creator
Adults Only Please

12-9

CHRISTMAS Traditions Begin at Dunlaps

ONEIDA® DELUXE STAINLESS

ONEIDA
The silver cube. Our silversmiths' mark of excellence

HEIRLOOM® STAINLESS

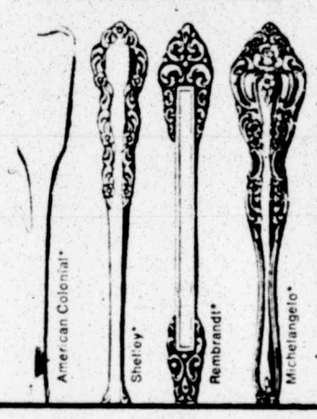


COMMUNITY® STAINLESS

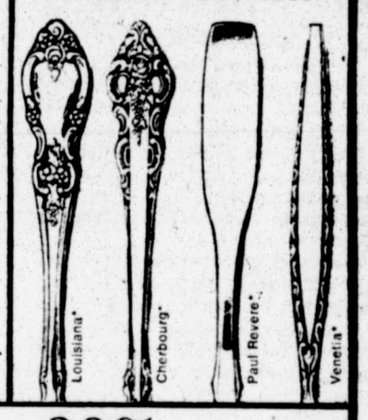


SAVE 30% On Flatware By International & Oneida

You'll save 30% on place settings, 20 or 40-pc. sets, hostess sets, serving sets and 4-pc. steak knife sets in Oneida's Heirloom, Community and Deluxe; or in International's Lyons and Deluxe groups. (In stock only.)

CHINA/CRYSTAL/SILVER

SHOP DUNLAPS 10 'TIL 12 FRIDAY!

INTERNATIONAL SILVER COMPANY
Meriden, Connecticut 06450

DELUXE

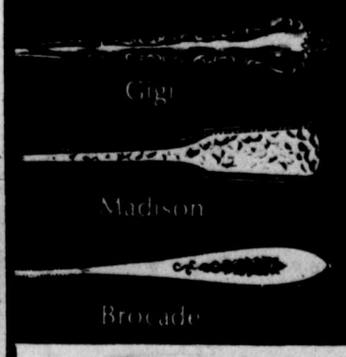


LYON

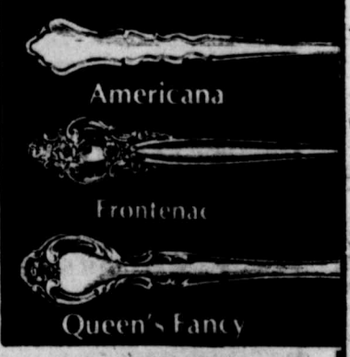


DUNLAPS
CAPROCK SHOPPING CENTER

12-9

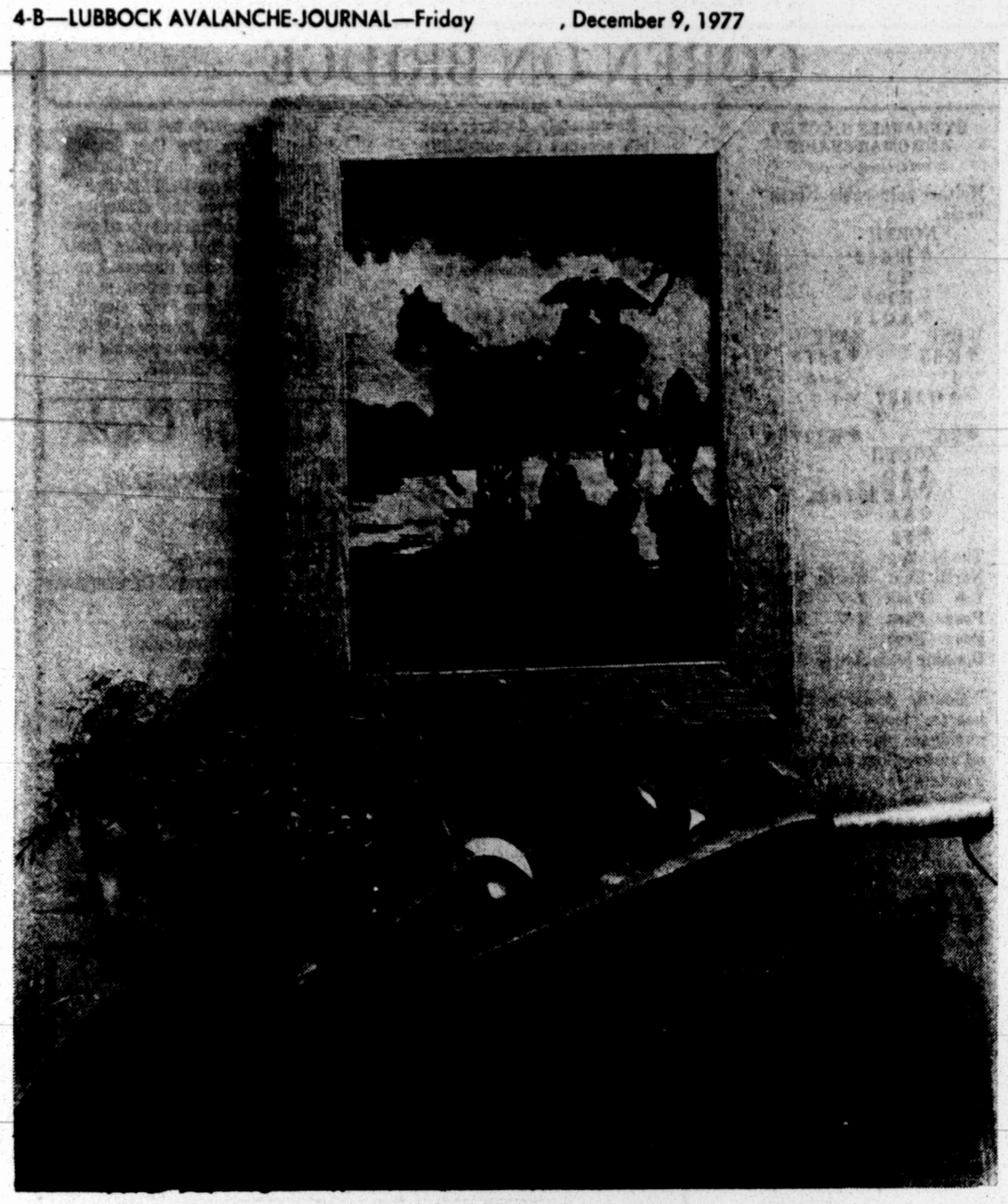

# 'Silhouette In Rain' Canvas Shows Needlepoint Potential

The Silhouette In the Rain needlepoint canvas pictured above draws its romantic carriage ride with some bold lighting and shading that strikes the eye. And it just goes to show that needlepoint can be pretty as a picture. With a little attention to color and shape, your design easily can be made to resemble a fine oil painting.

Without drawing a line, your basic technique involves filling in the thousands of tiny squares in your canvas mesh with colors of yarn, one square at a time. With that kind of impressionistic method, it's no wonder that needlepoint has some real possiblities for a uniquely fresh and modern look.

When working in fairly close detail, it's always a smart idea to fill in the foreground first. In the scene shown here, shades of grey and blue go into the sky background, and beige and gold and dark and light grey tweeds make a dramatic difference. You can save yourself a lot of confusion by sorting your yarns before your start. Unless you are working in bright daylight, color shades are so similar that they may fool you. A few minutes of setting up will save time.

Basketweave stitch makes blocking your canvas easier, since it fills in larger areas of the canvas more uniformly. Of course, the continental stitch still is necessary for smaller details. Working these stitches with an even tension throughout also will help prevent distortion of the canvas. Your work can be placed on a wooden frame, which also helps your canvas keep its rectangular shape.

Silhouette In the Rain is available in a complete kit containing a 12-mesh, full-color design canvas, Persian wool yarn, a needle and easy-to-follow instructions. The 12" x 16" barnboard frame pictured here also is available.

Order Silhouette In the Rain No. 00317 for $13.99 plus $1.75 postage and handling. Order Kit and Frame No. 00318 for $21.79 plus $1.75 postage and handling.

Send your name, address, order and remittance to Creative Home Crafts, Dept. 8BB, P.O. Box 1281, Locust at 17th, Des Moines, Iowa 50336. If you wish to use your VISA, Master Charge, or American Express, please give the Master Charge interbank number, credit card number, and expiration date. Credit card users can speed delivery by phoning 1-800-228-2048.

Our Policy: You are protected by Creative Home Crafts' policy of complete satisfaction or full refund.

Meredith Corporation, 1977

# Stamps Note Publicity Of Endangered Species

By SYD KRONISH
Associated Press Writer

Protecting endangered species of animals not only is becoming a worldwide problem, but the attempts by various governments to publicize their efforts is being noted on the stamps of many countries nowadays. The latest of these wildlife protection stamp series has been released by Ghana.

Ghana's set consists of four stamps and a souvenir sheet featuring animals of that country now considered to be in danger of extinction. Each stamp bears the inscription "Wildlife" and the emblem of Ghana's Wildlife Society.

• • •

This year has been declared "World Rheumatism Year" in an effort to gain international support from people in all lands to aid those suffering from this ailment. Lesotho issued a new set of stamps this year dedicated to a public program. One stamp shows a man leaning on a cane. Also part of the design are four sets of concentric circles symbolizing pain and inflammation. Another stamp features symbolic flames encircling an ailing man. The third stamp depicts a bent-over figure surrounded by a chain. The fourth stamp bears a design of a figure with cane plus a globe to show the universality of the disease.

• • •

The National Air and Space Museum of the Smithsonian Institution made Charles Lindbergh's 1927 flight the subject of its latest Milestone of Flight cover.

The distinctively cacheted cover honoring the solo flight across the Atlantic is franked with the new U.S. commemorative stamp issued for the 50th anniversary of the occasion and postmarked with the official first day cancellation.

The price of this cover (No. 51) is $1.25. The cover can be ordered from: Milestones of Flight, National Air and Space Museum, Smithsonian Institution, Washington, D.C. 20560. The money order remittance should be made payable to the Smithsonian Institution.

• • •

Also available is the attractive First Day Cover honoring American civilians who helped win the Revolutionary War, which was issued by the International Stamp Collectors Society.

The cachet depicts a full-color view of Independence Hall in Philadelphia with a wood chip from one of its original beams inserted. Each cover carries the se-tenant block of four different 13-cent skilled craftsmen stamps. The covers cost $5.95 each and can be obtained from: U.S. History, International Stamp Collectors Society, Equitable Building, Hollywood and Vine Sts., Hollywood, Calif., 90028. Allow four to six weeks for mailing.

# Antiques Can Be Dated By American Symbols

By RALPH AND TERRY KOVEL

The symbols of America have changed through the years. Uncle Sam and the flag, the Statue of Liberty and the Liberty Bell are well known today, but there were other figures and symbols in earlier centuries. These representations of America often lasted a set period of time and can be used to help date antiques.

The Indian Princess, a rather wild lady with feathers and a pet alligator, was the figure chosen by Europe when America first was discovered. Gradually, the lady turned into Columbia. An eagle, a flag, and a liberty hat often accompanied Columbia, a refined and strong female figure.

By the 19th century Columbia began to resemble the goddess Minerva. In 1876 she again was transformed into the Statue of Liberty, with crown and torch.

The Revolution brought Yankee Doodle and Brother Jonathan. Uncle Sam was created at the time of the War of 1812. The eagle, which appears so often on furniture made about 1800, was not considered a symbol until the Great Seal was adopted after the Revolution.

Look carefully at the Columbia head or the cartoonlike Uncle Sam you may find in a print or a piece of folk art. The style often hints at the age.

**Q. I have a 7-inch, mid-19th century earthenware plate with a printed scenic design in the center. The border is molded with painted flowers. The word "Vedgwood" is impressed on the back.**

A. Your plate probably was made between 1840 and 1850 by a firm called William Smith and Co. They used several marks that resembled the mark of the famous Josiah Wedgewood pottery. Many 19th century firms copied marks used by more successful factories.

For the booklet, "Letters to Lee, No. 3," a recap of Know Your Antiques television show series 19 through 26, send 50 cents and a long, stamped, self-addressed envelope to Ralph and Terry Kovel, Box 4994, Des Moines, Iowa 50306.

**Q. What does the name "Pennsylvania Dutch fractures" mean?**

A. The Pennsylvania Germans made illuminated manuscripts called "frakturs." They were made with a pen, pencil or paint. The single sheet "frakturs" usually were marriage certificates, birth certificates, family registers, baptismal certificates and other official records. The early "frakturs" were handpainted or printed original designs. By the last quarter of the 19th century, printed forms were available.

CURRENT PRICES:

(Current listed prices are recorded from antique shows, sales, flea markets and auctions throughout the United States. These prices vary in different locations because of the conditions of the economy.)

Stained glass window, amber and ruby red, five-jeweled accent window, 19 x 30 in., $275

Art Nouveau five-piece silverplate manicure set, including two small glass jars with Art Nouveau lids, $11

Miniature salesman's sample walnut cyclinder desk, $700

Tin plate ABC with Jumbo in the center, $35

Tin spice boxes, set of three, $20

Jelly cupboard, chamfered corners, molded edges on drawers, fluted band at the top, $1,500

Silver, fried chicken tongs by Ball, Black & Co., Kings pattern, $165

Redware beaker, Pennsylvania, 5½ in. tall, two dogs chasing each other in sgraffito decoration, yellow & green glaze, $365

Iron fire bucket, "Lechlade Manor Fire," red with black & yellow, $85

Tin trunk, oval, original paint, brown exterior, old blue interior, A.M. Lee, Cabin No. 8 painted on lift lid, $36

BOOK REVIEW:

"Bayou Bend" by David Warren (Museum of Fine Arts, Houston, $35) is a standard reference cataloging the collections of Ima Hogg in Texas. Fine furniture, silver, paintings and period rooms are shown with detailed descriptions of furniture construction and attribution. An important book.

(Register and Tribune Syndicate, 1976)

Spotlight on Hobbies/Crafts

# Project Leftovers Can House Birds

By The Associated Press

Recycle bits of wood, wire and other things left over from do-it-yourself projects by making bird feeders, birdhouses and nest shelters for your feathered friends. As more trees are removed there are few places for birds to nest and rear their young. Many birds are lost during severe winters because they cannot find feeding stations which may even be put on apartment window ledges.

Birdhouses need not be elaborate. Birds do not know the difference. More important than good looks is a birdhouse that is appropriate for the species of birds in your area. For example, bluebirds usually nest in deep crevices in trees in open spaces and they like birdhouses that provide that kind of space even though floor space need not be big.

At summer's end, birdhouses can be cleaned and prepared for the following year or they may be left in place and cleaned in the spring.

The size of the opening on a house is important. You want to keep out squirrels, snakes and other predators. A little wren needs a small aperture — ⅞ of an inch. The friendly chickadee as well as the little Carolina wren requires a hole of about 1— inches. Tufted titmice, white-breasted nuthatches and downy woodpeckers can squeeze through an opening of 1¼ inches even though they look much bigger than chickadees. The hairy woodpecker and tree swallow need a 2-inch entranceway, although 1½ inches is considered the right aperture for a bluebird.

Nesting shelters with one or more sides open are suited to robins, barn-swallows and phoebes. Phoebes often will nest in the rafters of an open barn or garage. Scarlet tanagers usually build stick nests high in trees. Also Baltimore orioles, whose basket-type nests are suspended from high branches.

Some people enjoy making elaborate birdhouses with little "rooms" for several families of a bird. But it is a lot of fun to make different kinds of houses for different species of birds. There has been much interest in bluebird houses recently because the lovely songbirds have had such rough winters. Wood used for birdhouses should be ¼-to 1-inch thick so the house does not warp. But one woman built a successful bluebird house of ⅛-inch hardboard that she happened to have at hand.

Raw wood becomes a kind of a camouflage when the wood ages, but some people prefer to paint the little houses, and that can use up bits of paint you might have about.


GIFT SUGGESTIONS

Lovely Colony ICE TEAS
• IDEAL PRACTICAL GIFT
Juices and Pitcher Available
Set of 8
• WHITE HALL PATTERN
• CLEAR, OLIVE or BLUE
•GOLD
6.88 For 8
An outstanding Value 3 DAYS ONLY Usually 7.95

SAVE 20% ON 8 PC Club Aluminum SET WAS 69.95

$55

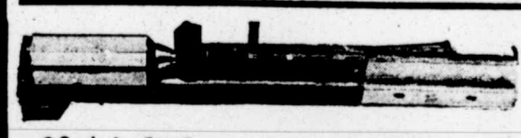

Texas Native Inertia Nut Cracker
• Cracks Any Type Pecan Also Almonds and Brazil Nuts.
• Cracks up to 30 Nuts per Minute.
• Whole Kernels 95% of the Time.
9.99

PECAN PICKER-UP-ER
STAND-UP AND PICK-UP
This patented, proven, practical, Pecan Picker-Up-Er really works. It picks 'em up under all conditions . . . pecans pop into the wire container and you never need to stoop, pick up one or a bucketful.
Reg. 4.98
4.50

INDOOR-OUTDOOR THERMOMETER GIFT BOXED!

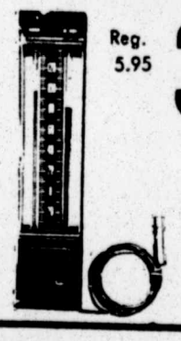

Reg. 5.95 3.88
Wonderful Xmas Gift by Taylor
Gives accurate indoor reading on both indoor and outdoor temperatures

MIRRO ALUMINUM
ELECTRIC STEAK BROILER
"Broils Food the Low Fat...Low Calorie Way!"
•Easy to Clean •Immersible Base
19.77
Ideal for Steaks, Hamburgers, Chops

MEINECKE BROS. True Value HARDWARE
• Hardware • Appliances • Gifts • Housewares
765-9972 1633 Brdwy 12-9

WEEK-END BOOTERAMA
Save up to $16.00 a Pair

Regular $39.99 to $50.00 All This Week
$33.90
•Dingo
•Gongo
•Red Cros
N & M WIDTHS Sizes 5 to 10
Camel
Brown
Latigo Tan
Rust
Famous Brands SHOES
50th & Knoxville
Open Thursday til 8 PM
12-9

SOUTHWESTERN TURQUOISE
IN THE SOUTHPLAINS MALL
ALL JEWELRY DISCOUNTED 1/3 -or more-
NOW THROUGH CHRISTMAS!
CHECK OUR DAILY SPECIALS!
REGISTER NOW FOR SILVER HEISHI NECKLACE TO BE GIVEN AWAY DAILY — DEC. 1 THRU DEC. 24
GRAND PRIZE WINNER TO BE DRAWN DEC. 24.
VISA AND MASTERCHARGE WELCOME! LAYAWAY AND GIFT WRAP AVAILABLE.
12-8

# FBI Files Reveal Speculation Of Communist Plot

WASHINGTON (AP) — The late J. Edgar Hoover once said it was "entirely possible" that communists wanted to do away with John F. Kennedy because he was getting along too well with the Russians.

Six months after Kennedy was assassinated in Dallas by Lee Harvey Oswald, the FBI chief agreed with speculation that communists might have wanted to be rid of the president "so that this obstacle to their desired philosophy could be removed."

There was little elaboration to the remark, which was found among the 40,001 pages of FBI files on the Kennedy assassination opened this week to public view.

The reference was in the typed notes of an interview Hoover granted to William Manchester, who had been commissioned by Kennedy's widow, Jacqueline, to write an account of the traumatic events surrounding the Nov. 22, 1963, assassination in Dallas.

"Manchester speculated that perhaps the communists, including Oswald, did not like the relationship between the late president and (Soviet Chairman Nikita) Khrushchev," the notes read. "The director replied that this was entirely possible ... The director told Manchester he had always felt it better to kick individuals like Khrushchev on the shins once in a while rather than to boot-lick them."

The bulky FBI files show that detente between Russia and the United States apparently was first raised as a possible contributing motive for the assassination by Sanchez Bella, the Spanish ambassador to Italy.

Bella told reporters in Rome on Dec. 5, 1963 — 13 days after the Kennedy assassination — that Spain's intelligence services had established a possible link between Cuban Premier Fidel Castro, Oswald and the events in Dallas.

The ambassador cited Castro's concern about the improving relationship between the United States and the Soviet Union as a possible reason for wanting to see Kennedy killed.

Hoover said it was difficult to speculate on the motives of Oswald, whose interest in socialism and communism dated back to his mid-teens. Perhaps, Hoover mused, Oswald was aiming at Texas Gov. John Connally, a passenger in the presidential convertible who was seriously wounded by the assassin.

The 24-foot stack of papers released this week will be matched in January when the second half is made public. But still, skeptics of the Warren Report and its conclusion that Oswald acted alone, were less than pleased.

"I'll wait until the next 40,000 pages come out," said Mark Lane, author of "Rush to Judgment."

And Harold Weisberg, who wrote seven books on the assassination while fighting to obtain the FBI documents, argued that the sheer bulk renders the material "indigestible by even the most competent, conscientious journalist."

Indeed, the size of the investigation, the pursuit of the most tenuous of leads, the interviews with hundreds of people cross-checked and double-checked is more impressive than anything in the materials. The documents so far have revealed nothing to challenge the Warren Commission's conclusion that there was no conspiracy.

Many news organizations bought their own copies at $4,000.10. Others sent reporters to read at FBI headquarters. And in the first two days only 10-15 non-news people bothered to take a first-hand look.

The FBI scoured the country for any clue to Oswald and to Jack Ruby, the night club owner who killed him. Any crank who made a report, any theory, no matter how remote or seemingly crackpot, was at least listened to — and often acted on. In June 1964, six months after the event, Hoover told Manchester that 50 FBI men were still on the case full-time.

The FBI director was critical of the way the Dallas police handled the Kennedy assassination. He told Manchester if the FBI had taken custody of Oswald, he would never have been killed by Ruby.

Hoover also approved countermanding an order from the Justice Department that a U.S. attorney be allowed to sit in on all conferences in the Ruby case. "Properly handled," Hoover noted on a letter from a subordinate that said the FBI "would run the investigation in this matter."

Similarly, the FBI discouraged the Warren commission from hiring its own investigators and the bulk of the commission's information came from the FBI. Whenever an agent testified before the commission, the file reflected a complete report detailing who was there, what was asked and what the reply was.

In one instance, an FBI official warned that an agent who was about to testify should stick strictly to the facts and keep his theories to himself.

FBI men obtained Oswald's psychiatric records when he was 13 and living in New York. He is revealed as a troubled, withdrawn child, a chronic truant, a youngster with an uncaring mother.

"Lee was given a place to sleep in the living room and admitted that this was very much in line with what he had always been led to expect from grown-ups — nobody ever had any room for him," social worker Evelyn Strickman wrote in 1953.

He became interested in the political left in those Cold War years and after he enlisted in the Marines, at age 17, the men who served with Oswald heard him speak sympathetically of communism.

A fellow Marine called him "Oswaldskovich" and he reveled in it.

In 1959 he went to Russia and met Marina, who became his wife. The FBI learned from her that she would never have married Oswald had she known he wanted to return to the United States.

When they did return, they began quarreling and she wanted a divorce because of his "crazy ideas and political opinions. Oswald was arrested after a fight in New Orleans while passing out leaflets for the "Fair Play for Cuba Committee." He took a shot at Maj. Gen. Edwin Walker and missed.

Marina was listening to the progress of the Kennedy motorcade on radio when the shooting occurred and she remarked to a friend that she hoped it was not "my crazy one." When there was mention of the Texas School Book Depository where Oswald worked, she went to the garage to see if Oswald's rifle still was there.

Ruby, who operated a Dallas night club, was described by dozens of informants as a huckster who was terribly excitable and easily brought to anger.

A comedian who performed at Ruby's Carousel Club told the FBI that he had told two or three jokes he characterized as inoffensive "relative to the Jewish people."

The FBI internal teletype communique adds:

"Ruby was excited and took offense at the jokes, saying 'my people have suffered enough.'"

Another person interviewed by the FBI described Ruby as "a hero worshipper in love with a hero, John F. Kennedy."

ALL IN THE FAMILY — Mark Goodman, 20, of Los Angeles, hugged his fiancee, 77-year-old Mrs. Ray Goodman in her London home Thursday night. The couple announced their plans to wed despite legal complications. Mrs. Goodman was the second wife of Mark's grandfather. (AP Laserphoto)

## *Suitor Wanting To Marry Wife Of Grandfather*

LONDON (AP) — A 20-year-old American says he wants to marry his 77-year-old step-grandmother, but a London marriage registry office says it can't be done.

Mark Goodman of Los Angeles, who dropped out of college to pursue Mrs. Ray Goodman — a former chorus girl — to her native England, told the Press Association, Britain's domestic news agency, he proposed and was accepted.

But a spokesman at the Paddington registry office, near Mrs. Goodman's London apartment, said:

"It's not on. They asked us for a license, but we had to tell them it was illegal. We checked to make sure, but the answer was that English law prohibits it.

"The law specifically states that a man cannot marry his father's father's wife. It doesn't distinguish between it being his first wife, second, third or fourth. The closest you can be and still get married is first cousin."

"This is something that happens once in a lifetime and we are going to be married ... one way or the other," Goodman told a reporter.

"It is not as if we are blood-related. If it doesn't happen here, it will happen in the United States," he said.

**PILGRIMS ESTIMATED**

JERUSALEM (AP) — Christmas in the Holy Land this year will draw 35,000 to 40,000 people on pilgrimages to the towns associated with the life of Jesus, the Israeli government estimates.


795-9222
BED and BATH HAS ANIMAL BEDSPREADS, ANIMAL SHEETS, ANIMAL TOWELS, ANIMAL PICTURES, AND ANIMALS. COME TO OUR ZOO!
4511 50th
SUNSHINE SQUARE
12-2

BUTTERFLIES ARE IN SEASON!
Give her
Opals in 14k Gold
for Christmas
The iridescent beauty of opals 'round her neck or 'round her finger . . . or both, if you want to be a specially thoughtful Santa. So lovely in 14k yellow gold, and so reasonably priced for giving.
Ring $85 Pendant $75
30-day accounts
Extended terms
Layaway
BankAmericard
Master Charge
American Express
Cards Honored
illustrations enlarged
Two Friends Since 1907
TABER'S
SOUTH PLAINS MALL
792-9705
OPEN 10 am til 10 pm
12-9

for her fashion-filled Christmas
A simple but elegant Formal for a special occasion, or soft comfortable Party Pants for day or evening, casual or dressy of lycrex or soft knit.
Sizes 6 to 20,
12C to 24C,
Extra Large Sizes
34 to 46
Sportswear For The Hard-To-Fit...Pants, Skirts, Gauchos to mix or match with Jackets, Shells, Blouses or Sweaters.
Sizes 6 to 22,
12½ to 24½,
12C to 24C
Extra Large Sizes
34 to 46
See Our Collection Of Coats ... Short or Long
When In Doubt ... Give A Gift Certificate
Lu's
Open 10 to 6 Daily
2155 50th St. 744-1684
12-9

CHRISTMAS SAVINGS
20% to 50% OFF
LADIES SPORTSWEAR
FROM FACTORY TO YOU!
FRIDAY AND SATURDAY ONLY 9 AM TO 6 PM
BLOUSES & TUNIC TOPS — Quiana-Poly-Acetate, New bright prints — Sizes 6-20 — $6.66 & Up — Val. to $18.00
SWEATERS — Wide Assortment of styles & colors, S-M-L — 1/3 OFF — Val. to $36.00
COORDINATED SPORTSWEAR — 1/3 OFF — Values to $60.00
PANT SUITS — All Polyester — Sizes 6-20 — $12.66 & up — Val. to $50.00
LOTS & LOTS OF OTHER ITEMS AT HUGE SAVINGS!
South Park Inn-Mayan Room
COME EARLY FOR BEST SELECTION!
All Famous Labels Removed! First Quality Only
●Super-Savings
●Super-Values
●Hurry In- Quantities Limited
●All Sales Final
CLIP THIS COUPON
BONUS COUPON
2 BIG DAYS ONLY FRI & SAT.
PANTS Reg.-Petites-Talls
Sizes 6-20 — $8.66 — Values to $18
BUY ONE AND GET ONE ABSOLUTELY FREE
●100% Polyester
●Many Hundreds to Choose From
●Come Early For best Selection-All Sales Final
12-9

# Defector's Fence Angers Many

By HUGH A. MULLIGAN

CAVENDISH, Vt. (AP) — Stopping by Solzhenitsyn's fence on a snowy evening, watching his woods fill up with snow, brings further refrains from the poet Robert Frost, who also had a farm in Vermont.

"Something there is that doesn't want a wall, that wants it down," Frost wrote, after walking the line at spring mending time with his neighbor beyond the hill to reset the stones knocked down by hunters.

"Good fences make good neighbors," the farmer replied, quoting his father. Like the typically laconic Vermonter, he refused to be drawn into the poet's fretting over what they were "walling in or walling out" or who might take offense.

Local opinion in this small southern Vermont town (pop. 1,260) breaks down pretty much that way over the six-foot high steel fence, with a television camera and floodlights at the main gate, that exiled Russian writer Alexander Solzhenitsyn had erected around his 51 acres along Tracer Brook.

"The hunters are pretty browned off, and that fence doesn't set too well with the cross-country skiers and the snow scooter clubs," said town manager Quentin Phelan, tilting back in his captain's chair. "But the majority don't pay it no mind at all. People in Vermont are famous for minding their own business and they leave him pretty much alone. We almost never see him; the interpreter comes down to get the mail."

Walking the line on a darkening evening, with a stabbing wind blowing snow flurries out of the north, one had to agree with Phelan that the fence "never could keep the KGB out ... it couldn't even keep the hunters out." A child could easily climb the mesh strands, and, near the corner of the heavily wooded property, a fallen tree lay across the fence, so that any preying animal, biped or quadruped, could scamper across.

Only the roof of the house could be seen from the dirt road, through a clump of birches just beyond a waterfall that spilled into a pretty pond.

From the chimney came signs of life and, across the road, a sign of death:

"Forty-one rods NE to the grave beside the Crown Point Road of a soldier of the French and Indian War."

Did former Captain of Artillery Alexander Solzhenitsyn ever visit this unknown soldier's grave on his solitary strolls through the woods? It would have meant going outside his fence, putting the magnetized card into the roadside box to open the electronic gate, looking cautiously about to see if anyone was lurking for an interview, an autograph or worse.

"There have been threats against him, at least three that I know of," said Phelan. "Someone climbed the pole and left a note in Russian attached to the lens of the TV camera. When he came to our town meeting in March, we knew weeks ahead he was coming. His movements were timed, when he left the house, when he got to the elementary school, and there were 11 state troopers in plain clothes spotted around the hall. We didn't want another Trotsky case here."

That was when Solzhenitsyn, the Nobel Prize winner, humbly apologized to his neighbors for putting up that fence, asking them to understand how it was that when an author's concentration is cut off, his chain of thought broken, it sometimes takes him days to get back on the track.

They applauded him as a great man and a good neighbor, who paid his poll tax and got the proper licenses from the pound keeper for his four dogs. Every Vermont town has an official called the "fence viewer," either elected or appointed by the selectmen. Cavendish lists three fence viewers, whose main job is to settle boundary feuds between neighbors or to see whose fault it is when the cows get out on the road. None of them was called in to view Solzhenitsyn's famous fence.

"No boundary line was in dispute," said Phelan.

There is no mail box at Solzhenitsyn's gate, and he himself never answers the phone. The household, including the 58-year-old author, his wife, Natalya, their three children, aged 6, 4 and 3, and his mother-in-law, is pretty self-contained.

MOTHER AND CHILD — Jo Ray K, a baby gorilla born Nov. 2, is pictured clinging to the arm of his mother, Helen, in the ape house at Chicago's Lincoln Park Zoo, recently. (AP Laserphoto)

## Puerto Rico Will Back Oil Refinery

SAN JUAN, Puerto Rico (AP) — Gov. Carlos Romero Barcelo of Puerto Rico says his government has prepared a plan to keep Commonwealth Oil Refining Co. operating.

The island's chief executive made the statement Wednesday night after Ashland Oil Inc., of Ashland, Ky., announced earlier in the day it was no longer interested in acquiring controlling interest of Corco.

Gov. Romero Barcelo said the government was prepared to take action if Corco did not seek the protection of U.S. bankruptcy laws. Corco has its refining operations on the island, but maintains its corporate headquarters in San Antonio.

"Regardless of what happens," Romero Barcelo said, "there should be no fear of a Corco collapse." He said the oil company could be reorganized and continue to operate.

Romero Barcelo declined, however, to make details available about the kind of plan the government could put into action if Corco decided against bankruptcy protection.

Ashland, at the time of Wednesday's announcement, was trying to work out a plan to take control of Corco from Tesoro Corp., also of San Antonio, the majority Corco stockholder.

Ashland said it had made the decision to drop out because Corco creditors put up too many roadblocks, but the difficulties were not defined immediately.

Corco owes Gulf Oil Refining Co., Exxon Corp., nine banks headed by Citibank of New York, W.R. Grace Co. and the government of Puerto Rico an estimated $400 million.


For Your Convenience
Dorothy's
Caprock Center
OPEN 'TIL 9 P.M.
Through Dec. 23rd
799-8404 • 792-8959 12-9

Sugar 'n Spice
...has Everything Nice For The Holiday Season...
Sizes Infant thru 14
GIRLS' FASHIONS
EVERYTHING NICE
LONG and SHORT DRESSES
PANTS SETS and COORDINATES
Terrace
OPEN TIL 8:00 P.M.
4902-34th St. 12-9

...a gift from Skibells is poetry in fashion
A classic suede trimmed rabbit jacket in natural colors, $55.
The "pancho" coat that flaunts the best of two worlds in 100% wool, $85.
Free Gift Wrapping
skibells
•DOWNTOWN •PLAINVIEW •SUNSHINE SQUARE
Open Mon. thru Fri. 10-9 12-9

Give yourself a Christmas gift
Lose Un-wanted
FAT
Our Professional Staff Can Help
Free Consultation
Call for appointment
793-2896
Medical Weight Loss Clinic
3724 34th Street 11-9

Under the Tree
A CLASSIC CHOICE — PURITAN'S SWEATER VEST
18.50
Give him the sweater he wants most! The perfect top for all occasions — in softest shades of blue or grey. S, M, L, XL.
MENS

THE LATEST UNDERCURRENTS — IN 100% SILK
4.75
The sensuous ones! Our satin collection in marvelous colors she'll love. In sizes 5, 6, 7. Give her several!
LINGERIE

SHAWL SPECTACULAR — AN ENCHANTING GIFT FOR HER
$30
The most exciting accessory of the season! Your lady will adore this fabulous look in lush black velvet. Beautifully designed by Sally Gee...especially for her.
ACCESSORIES

A GROWING GIFT — CONTEMPORARY CACTUS PLANTERS
$12-$30
A unique gift for that "hard-to-please" person on your gift list! Interesting cactus plants in acrylic containers...dashed with ribbons of colorful sand.
GIFTS

CHILDRENS HOUR 9-10 A.M. SATURDAY
DUNLAPS
CAPROCK SHOPPING CENTER
SHOP DUNLAP'S 10 'TIL 12 THIS FRIDAY! 12-9

# Agencies Disagree On Use Of Computer Brakes

By JEFFREY MILLS

WASHINGTON (AP) — The Transportation Department requires that heavy trucks built after Jan. 1, 1975, be equipped with computerized brakes "to protect the public against unreasonable risk of accidents."

However, one department agency says it does not plan to require trucks to have the brakes until January 1979.

The National Highway Traffic Safety Administration issued the standards on brakes trucks must have when they are sold. But it is up to the Bureau of Motor Carrier Safety to issue standards on what trucks on the highways must have.

Thus, a trucker can take the computerized devices off his vehicle and, according to testimony this week, this is a widespread practice because of maintenance problems and questions over whether the sophisticated devices are an improvement over older types of air brakes.

The bureau said Tuesday it does not plan to enforce the safety administration's regulation until 1979.

Kenneth Pierson, deputy director of the bureau, said in an interview, "You have to understand our respective roles. NHTSA incorporates the latest manufacturing technology in its standards. We have to assure ourselves that enforcement is practical."

Pierson compared the situation to government requirements on automobile seatbelts. Carmakers are required to install them in new cars, but car owners are free to remove the belts.

Enforcing the NHTSA safety standard would require that trucks found at highway weighing stations without the computerized brakes would have to have them installed on the spot before continuing onward. This could mean that parts and mechanics to install them might have to be sent many miles in some cases, he said.

The 1975 standard required shorter stopping capability on both wet and dry pavement. It also required that wheels not lock up, causing a skid, during braking.

John Snow, former administrator of NHTSA, said he found that "the antilock systems were subject to high failure rates and serious maintenance problems."

Because of these problems, he said that more than 50 percent of the antilock systems on trailers and about 30 percent of those on tractors were not operational in a NHTSA sample.

Joan Claybrook, the administrator, generally defended the systems, but said they will be the subject of a public hearing Dec. 15.

"The preliminary report of mid-1977 shows an approximate 20 percent accident reduction" for vehicles equipped with the new brakes, she said.

Miss Claybook said the agency has been unable to find a case in which there is proof that the new brake systems caused an accident.

She stressed the need for safe brakes on large trucks. "When a truck hits something else, it is probably going to kill somebody," she said.

## Murder Trial Set Jan. 23

AMARILLO (UPI) — Two suspects accused of killing a pizza restaurant manager are scheduled to go on trial for capital murder Jan. 23 in state district court.

Kathy Jo Sutton, 19, and her former husband, David Grijalva, 25, are charged with the slashing and beating death of Jeanette Powers, 30, who was found lying inside the restaurant's dough room, police said.

Miss Sutton was freed July 18 on $50,000. The case will be heard in the court of Judge George E. Dowlen.

## Commission May Require Race, Sex Identifications

WASHINGTON (UPI) — Alan Campbell, chairman of the Civil Service Commission, said Thursday the federal government might resume asking job applicants to declare their race and sex.

The Anti-Defamation League of B'nai Brith opposes such a move, saying it might lead to preferential hiring of minorities and women, and Larry Lavinski, chairman of its civcl rights committee, today threatened court action to stop it.

The commission had sought race and sex identifications on applications, but stopped it in the early 1960s under pressure from civil rights groups.

"We now intend, in a selected set of exams in selected cities, to ask job applicants to indicate on a separate form race, sex and other socioeconomic information about themselves. That will not appear on their application, or on the exam and will not be available to the hiring officers in the agencies," Campbell said.

"The purpose of doing this is for us to do analytical work, to determine whether there is any evidence that our exams contain within them bias."

Campbell said although the mix of civil servants generally was representative of the population, the commission is trying to get more qualified minorities in the 15,000 top-level jobs, where currently only 3 percent are black, 3 percent are women, and there are practically no Hispanic-Americans.

"The fact is," Campbell said, "that statistics strongly argue that there has been preference in the past, and that preference has been for white males. What we have to do is develop a system that will rid us of those last remnants of discrimination."

Lavinski said, "We are concerned that this is an opening shot in an effort to introduce preference on the basis of race and sex into the hiring system.

## Moscow Says China Befriends NATO

HONG KONG (UPI) — It would be hard to imagine a stranger union, but Moscow says China's leaders are trying to forge a military alliance with NATO.

As part of their alleged "chauvinist scheme," the Chinese leaders have been entertaining "Hitlerite generals" and other Western "militarists," Moscow Radio said in a broadcast beamed to China.

A translation of the monitored broadcast was obtained Wednesday.

"It is an established fact that Peking leaders have closely cooperated with NATO, the major imperialist military bloc," the broadcast said. "This cooperation has grown year after year and its scope has broadened.

"The goal of the ... chauvinist scheme is to openly form a military alliance with NATO's reactionary warlords to oppose the Soviet Union and its armed forces, which had repeatedly aided the Chinese people in the past."

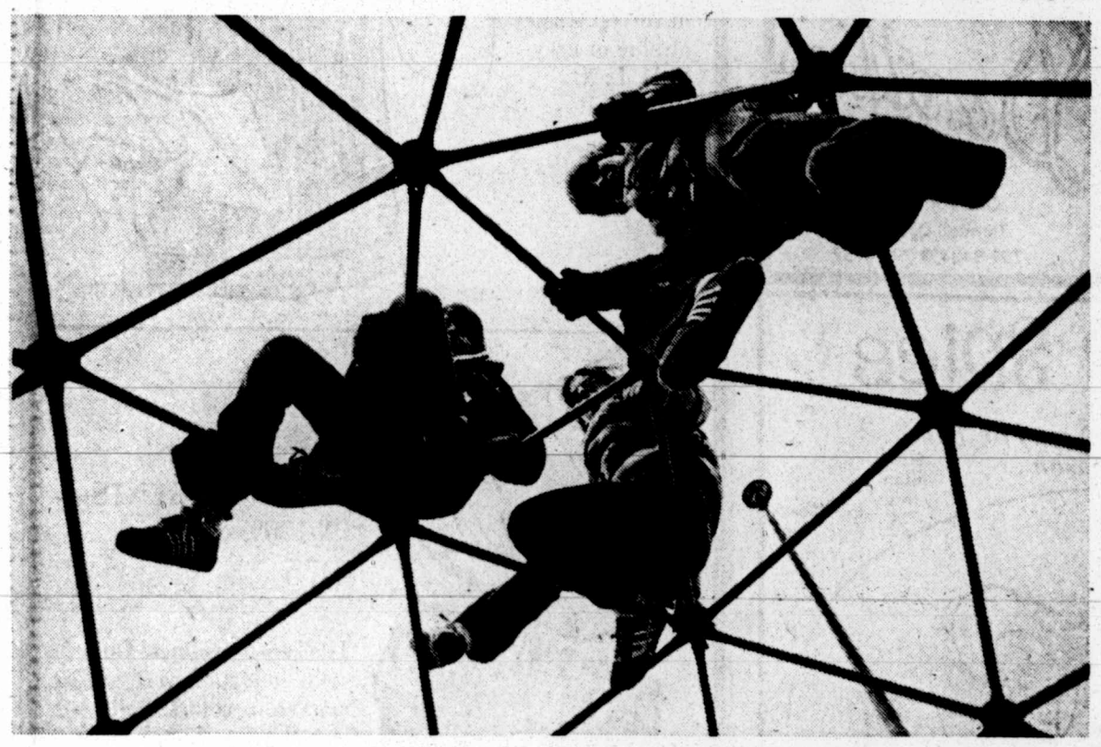

OR WOULD YOU LIKE TO SWING ON A BAR? — In what appears as a crisscrossed sky with plenty of handholds, these youngsters seem to have found their respite from eighth grade classes at Wilson Junior High. Perched on the geodesic dome at Maxey Park during lunch break are from left, Gary Tipton, 14, Kay Steinbor, 13, and Sammy Covington, 14. (Staff Photo by Paul Moseley)


REMEMBER
Him or Her with
Beautiful Jewelry!
Layaways Welcome
PIGG BROS.
SHAMROCK JEWELRY
Master Charge ●BankAmericard
2147 50th 744-3687
11-13

SHOP EARLY FOR BEST SELECTIONS
BOYS SIZES 5 to 20
YOUNG MENS SIZES 36 to 39
OUTERWEAR JACKETS
WRANGLER JEANS
SHIRTS PANTS
VESTED SUITS
YOUNG 792-3154
Esquire INC.
50TH & MEMPHIS
MEMPHIS PLACE
Lubbock's Exclusive Shop for Young Men & Boys
12-9

PLAYTEX
18 HOUR COMFORT
SALE
SAVE UP TO $3.00
(OFF SUGGESTED RETAIL PRICES)
We call it our comfort sale because all 18 Hour® Bras, Girdles and All-In-Ones are made with Spanette®—the exclusive stretch fabric that gives you all-over comfort and control for hours.
SAVE $1.00 on 18 Hour® Bras including the New 18 Hour® Tricot Bra
SAVE $2.00 on 18 Hour® Girdles
SAVE $3.00 on 18 Hour® All-In-One
Sale ends January 7, 1978
LAMESA
LEVELLAND
LITTLEFIELD
BROWNFIELD
LUBBOCK (2)
Anthony's
MULESHOE
SNYDER
SLATON
PLAINVIEW (2)
12-9

Cloth World
PRE Christmas Sale
VISA master charge
5310 SLIDE ROAD
OPEN SATURDAY
9 A.M. to 7 P.M.
Each passing year brings a deeper appreciation of the pleasant association and loyal friendship acquired in the course of business.
We at Cloth World
are happy and proud to have you as a customer.
At this holiday time it seems most appropriate to express our "Special Thanks"
to our good customers:
like yourself by offering a
Cloth World Christmas Gift which is the "SECRET" present. Come into either store and draw our Chrismtas Gift discount from our surprise discount box. You will know the amount of your discount before you make any purchase and you do not have to make any purchases to be a
SHOPPING SPREE WINNER
Your Christmas Gift will be
10%-15%-20%-25% DISCOUNT
off all your purchases
at either Cloth World Store
Saturday Dec. 10th
Sunday, December 11th.
Come to Cloth World
and select your Christmas
Gift-and you will know the amount of your discount before you make any purchase
MERRY CHRISTMAS
12-9
COME IN AND SELECT YOUR DISCOUNT
Remember the Perfect Gift this year for the Lady Who Sews....
A CLOTH WORLD GIFT CERTIFICATE
Cloth World Coupon
CLOTH WORLD'S CHRISTMAS GIFT DISCOUNT SALE
IMPORTANT: FOR THIS OFFER TO BE VALID. This COUPON must be presented at either Cloth World Store for Their "SEAL" and must have your name and address registered on it.
NAME _____
ADDRESS _____
YOU MUST HAVE THIS COUPON AT TIME OF PURCHASE

# Zaire's President Ousts High Officials

KINSHASA, Zaire (AP) — Zaire strongman Gen. Mobutu Sese Seko, re-elected president last week without opposition, has requested and received the resignation of his chief minister and executive council.

After a long meeting with Mobutu, Prime Minister Mpinga Kasenda told reporters that "the whole government has resigned and will remain in office as mere caretaker."

There was no immediate indication how or when a new government would be constituted. It, too, will be controlled by Mobutu.

Since Mobutu chased Angola-based rebels from Zaire's southern Shaba province last spring with the aid of Moroccan troops, he has made major changes in the country's officialdom.

He fired the governor of the central bank; dismissed Foreign Minister Nguza Karl I Bond, then put him in prison for life; and announced that he would purge other civilian officials for alleged involvement in the Shaba invasion.

On July 1 and again on Nov. 25, Mobutu made major speeches alleging misconduct by top Zaire officials.

The general, who seized power in 1965 in the then-Republic of Congo, was re-elected last week to a seven-year presidential term.

In form, Zaire's government bears some resemblance to that of France, with a directly elected president sitting as chief executive and a leader of the majority party serving as prime minister under him.

The site of New Orleans' famous French Market was first used by Indians as a bartering place.

But in fact, Mobutu holds all political power through an integration of his People's Revolutionary Movement, the only legal party in Zaire, with government institutions.

Mobutu earlier this year swept military and labor union members out of the Political Bureau of the party, which is empowered to make decisions binding on both the executive and legislative branches of government.

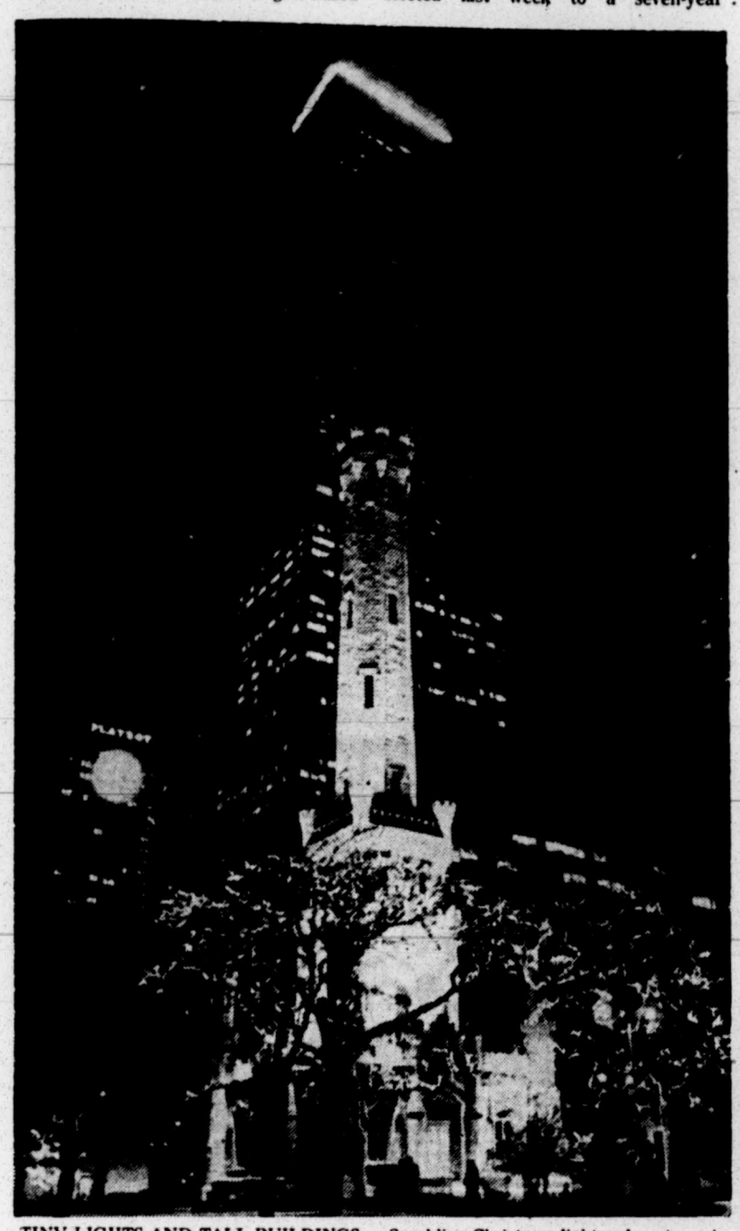

TINY LIGHTS AND TALL BUILDINGS — Sparkling Christmas lights adorn trees in front of Chicago's Water Tower on Michigan Avenue in Chicago as the city prepares for the coming holidays. The John Hancock building is behind the Water Tower. (AP Laserphoto)

# Price Floor Established On Bauxite

KINGSTON, Jamaica (AP) — After four years of striving, the group of bauxite-producing nations known as the International Bauxite Association has agreed on a minimum-price policy for the aluminum ore.

But the chosen minimum didn't appear likely to prompt significant changes in ore prices currently paid by North American aluminum makers.

The mining ministers from 10 IBA countries decided that the minimum price for "base grade" bauxite in the North American market should be $24 a metric ton in 1978. A metric ton is equal to 2,204.6 pounds.

The IBA said that in "normal market conditions," the price of bauxite in North America should be in the area of 2.5 percent to 3 percent of the list price for 99.5 percent pure primary aluminum ingot as quoted in American Metal Market, a trade publication.

On a per-pound basis, the IBA's $24 a metric ton reference price currently equals 2.1 percent of the domestic list price for ingot, which is 53 cents a pound.

Cost, insurance and freight are included in the minimum price, and there will be "appropriate adjustments for grade," the group said. It is understood that the "base grade" contains about 45 percent aluminum oxide, the powdery substance from which the metal is smelted.

For bauxite markets outside North America, an IBA communique said "members should seek appropriate relative prices, with adjustments for traditional market differentials."

The floor-pricing policy was approved by Australia, a long-time holdout against such a policy. Other members voting included the Dominican Republic, Ghana, Guinea, Guyana, Haiti, Jamaica, Sierra Leone, Surinam and Yugoslavia. The IBA's 11th member, Indonesia, didn't attend.

Henri Guda of Surinam, who on Jan. 1 will relinquish his post as the IBA's first secretary-general to G. Arthur Brown, former governor of the Bank of Jamaica, said he believes the organization's move won't dramatically increase world bauxite prices.

"It will mean a slight improvement" in prices for some nations, Guda said in a telephone interview. "But the dramatic thing is that we have reached agreement and there isn't any way back."

The IBA decision appeared to leave room for further pricing changes.

The communique said the group's top policymakers chose the $24 a metric ton reference price "recognizing the present market outlook."


from TODDIE'S
IN MONTEREY CENTER

Black polyester separates with silvery white border print, three pieces teamed with a sweeping pleated polyester crepe skirt in solid black or silver gray. Sized 6 to 20.
**Many other styles and colors to choose from.**

VISA
master charge

12-9



Woolco
We want to be your favorite store

Great For Gift Giving: Smith-Corona!

Woolco and Smith-Corona Get Together To Give You the BEST Price in Town!

Smith-Corona CORONET® SUPER 12

FIVE Year Parts Warranty — Made in U.S.A.

$169

The professional printed look — for your everyday typing. The cartridge idea does it. One — Two — three — it takes three seconds to change from jet black carbon film to vivid colors to correction ribbon. Pick the cartridge for the job.
Black — Brown — Blue — Green — Red — White.

Come in Friday & Saturday and Visit with Smith-Corona Factory Representative. Dec. 9th & 10th.

12-9

IT'S EASY TO SHOP WOOLCO
Time Payment and Layaway Plans Available

SHOP WOOLCO 9:30 AM TO 10:00 PM — MONDAY THRU SATURDAY

3701 50th Street and Memphis Avenue
Lubbock, Texas

BUY WITH CONFIDENCE!
SATISFACTION GUARANTEED!



Under the Tree

TODAY'S TOP — THE BLOUSON IN HARD-TO-FIND SIZES
$14.

Tie up all of today's fashion in this terrific hooded blouson! She'll love the navy or beige prints in easy-care fabrics. 38-46.

FASHION PLUS

A NATURAL GIFT IDEA — HAND-CARVED WOODEN KNIFE HOLDERS
$27-$32

A gift to please the most discriminating tastes. Choose the unusual wooden designs in free-standing or wall-hanging models. By Era Industries.

HOUSEWARES

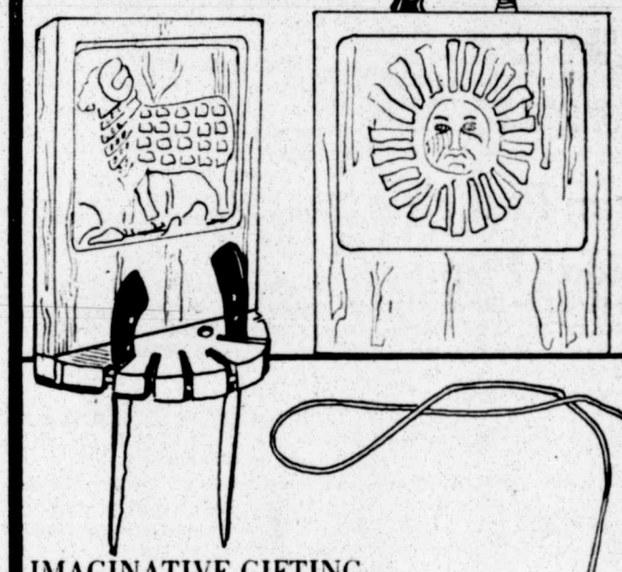

IMAGINATIVE GIFTING — STRING ALONG GLOVES
$5

She won't lose these knit gloves! Draped around her neck, under her belt, tied to her handbag ... a gift she'll keep for winters to come! Many fall colors featured.

ACCESSORIES

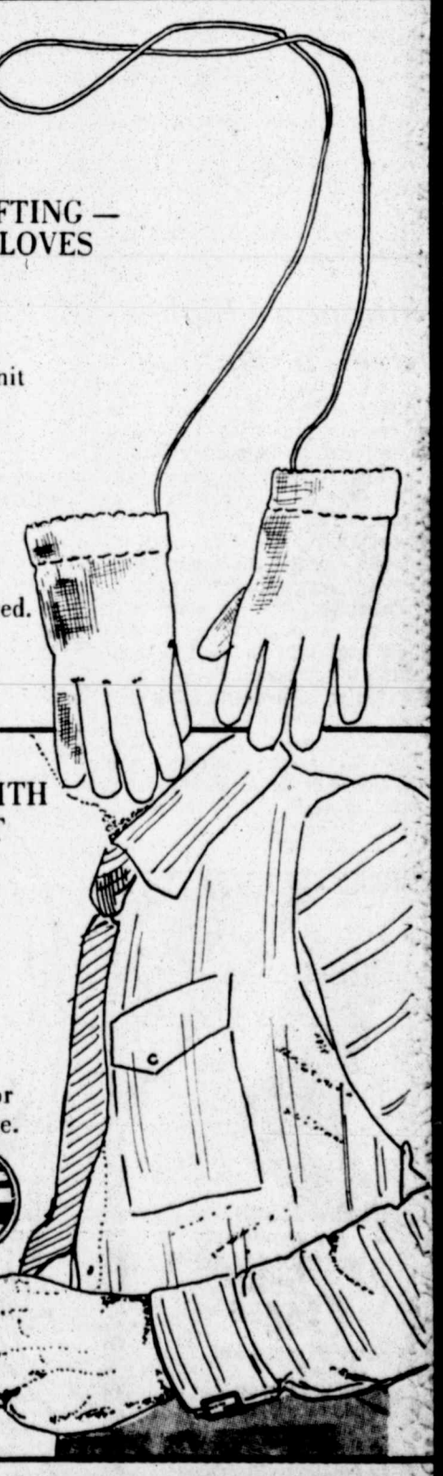

LITTLE GIFTS WITH LOTS OF IMPACT
$12.50-$17.50

Little packages carry lots of impact when they're filled with dashing cuff link sets by Dante. We've a dramatic collection for his Christmas pleasure.

MENS

CHILDREN'S HOUR 9-10 A.M. SATURDAY

DUNLAPS
CAPROCK SHOPPING CENTER

SHOP DUNLAPS 10 'TIL 12 THIS FRIDAY!

12-9

# Lubbockites Report Few Break-Ins

Perhaps burglars were being discouraged by severe winter weather, but whatever the reason, there were relatively few city break-ins reported to police recently.

Nelle Gustafsson told police someone did break into her 3505 25th St. house — apparently through a window — and removed a box containing $75 cash and more than $700 worth of jewelry. The Thursday burglary reportedly occurred in a span of less than two hours.

Whoever victimized Bruce Griffin of 2316-A 62nd St. Thursday leaves him with a loss of almost $1,000 worth of personal property. The complainant said he is missing a television, stereo and two jackets.

According to Peter McRae of 5302 11th St., No. 118, a burglary at his apartment during a one-hour time period Thursday resulted in the loss of his $180 stereo receiver. Reports indicated no sign of forced entry was found.

Seven-hundred feet of wire, valued at $170, reportedly was stolen from a house under construction in the 3500-block of 91st St., reports showed.

Tom P. Torres of 1017 Coronado Drive said someone broke into his apartment early Thursday, climbed the stairs, then calmly searched his wallet and his wife's purse while the couple slept just a few feet away.

After taking $60 from Torres' wallet, the burglar reportedly stole the family's Christmas star ornament before leaving.

A 71-year-old, retired Lubbock man told police Thursday someone may have stolen a $1,000 ring from his brother's body, after the elderly sibling died at a local hospital.

About $630 worth of rolled wire reportedly was taken from a building under construction at Loop 289 and Quaker Avenue Wednesday or Thursday. James Elkins of Slaton said thieves made off with 18 rolls, after apparently loading them onto a truck.

Whoever ransacked David Ratliff's 3004 37th St. residence Wednesday stole a $450 television, a necklace valued at $200 and a $350 pistol, reports indicated.

Delmer Harris Jr. of 2620 E. Auburn St. said someone stole his television set worth $300 Thursday, but the pilfered item was discovered later in a nearby alley.

A neighbor told police he had seen two men carrying the set earlier in the day, after he was alerted by his barking dogs. After threatening to unleash his animals, the man said the suspects dropped the set and fled.

"INVISIBLE" TREE — Robert Savoy, 13, and Mark Abney, 12, trim an "invisible" Christmas tree at Parsons Elementary School. To save on costs, their teacher, Mrs. Jerre Lahmeyer, suggested they hang the decorations sans tree. Robert is the son of Mr. and Mrs. Joe Smith of 5306 77th St. and Mark is the son of Mr. and Mrs. Buddy Abney of 2715 63rd St. (Staff Photo by Holly Kuper)

# Official Records

**Marriage Licenses**

Lonnie Ray Gray, 16, and Ruby Joyce Canady, 17, both of Slaton.

David McClellan Corbin, 20, and Patricia Lynnette Payton, 23, both of Lubbock.

Harold Glendon Brewster, 21, and Anita Louise Coleman, 20, both of Lubbock.

Earnest Adrain Ward, 43, and Mrs. Delores Ann McGee, 40, both of Lubbock.

Darwin Cliff Hyatt, 24, and Linda Sue Privitt, 20, both of Lubbock.

Thomas Eldridge Carr, 24, and Cathy Diane Franson, 24, both of Lubbock.

Walter William Walthall, 23, of Anton and Deborah Ann Allen, 24, of Midland.

Jose Luis Vasquez, 18, and Linda Sue Hernandez, 19, both of Lubbock.

Robert Richard Bruno, 32, and Patricia Ellen Bruno, 30, both of Lubbock.

Cecil Homer King, 63, and Billye Oneta Pharr, 58, both of Lubbock.

Larry Frank Moore, 32, and Janis Cathryn Starks, 25, both of Lubbock.

Armando Marquez, 23, and Ana Marie Balbuena, 22, both of Lubbock.

James Guy Flower, 24, and Kathy Lynn Hargrove, 20, both of Lubbock.

**COUNTY COURT-AT-LAW NO. 1**
**Edwin H. Boedeker, Judge Presiding**

Betty Hill, doing business as Personnel Consultants, against Thomas Hollednack, suit on note.

**COUNTY COURT-AT-LAW NO. 2**
**J.Q. Warnick Jr., Judge Presiding**

Lubbock National Bank against Bill Baldree, suit on note.

Hospital of the Southwest, Inc., doing business as Highland Hospital, against Claude I. Zapata, suit on debt.

Hospital of the Southwest, Inc., doing business as Highland Hospital, against Jack D. Belcher Jr., suit on debt.

First National Bank at Lubbock against Gilbert Ramos Jr., suit on note.

E.W. Wallenborn and P.S. Wallenborn, suit for divorce.

Jacque Dale Scoggin and Guy Clifford Scoggin, suit for divorce.

Ethel Clendennen and Thomas Eugene Clendennen, suit for divorce.

**72ND DISTRICT COURT**
**Denzil Bevers, Judge Presiding**

Michael Thomas Godwin against Thomas Lee Cherry, suit on personal injuries (auto).

**99TH DISTRICT COURT**
**Thomas L. Clinton, Judge Presiding**

Gloria M. Scanio and Russell P. Scanio, suit for divorce.

Sylvia Acosta Mojica and David Mojica, suit for divorce.

Willie Lee Harvey against Alvin J. Johnson and Eva Campbell, suit on personal injuries (auto).

Martha Amanda Monroe against Vicki Lynn Gilbert, suit on personal injuries (auto).

**137TH DISTRICT COURT**
**Robert C. Wright, Judge Presiding**

Essie Easley, individually and as next friend of Johnny Easley against James Allen Hodges, suit on personal injuries.

**140TH DISTRICT COURT**
**William R. Shaver, Judge Presiding**

Tavey Lewis against Houston General Insurance Co., suit set aside.

Cruz G. Martinez against Harold Phelan, Bob Whitley, Mike Gutersloh and Weldon Sikes, suit on property.

**Divorces Granted**

Horace Hardy Porterfield and Robert Lee Porterfield.

F.R. Pena and R.A. Pena.

**WARRANTY DEEDS**

Wagonwheel Invest Inc to Paula Davis, Lot 428, Raintree.

R.C. Sperber to Anita S. Bass, Lot 6, Blk 56, McCrummen 2nd.

Dale T. Odvody and wife to Paul W. Coutee and wife, Lot 133, West Wind Add.

Bryan B. Dillard Div and Est Maybell Dillard to Jason Ross and wife, Lots 5, 6, Blk 3, James Hts.

Edward Moseley and wife to Danny Edwards, 0.92 acs of Sec 23, Blk 24.

S.G. Wilson, Janet Wilson Ferguson, Mary Ann Wilson, and Est Paul Wilson to Edward Moseley and wife, tract of Sec 23, Blk 24.

Paul Thomas Lindell to Steven Victor Huff and wife, Lot 6, Blk 8, Robert-Neill Hts.

Annie Belle Stevens et vir Huey B. Stevens to Roy Lee Daugherty, Lot 17, Blk 62, Overton.

Craig D. Adams and wife to Lois Follis, Lot 63-C, replat of Bobalet Hts.

Lois C. Follis to Craig Dowling Adams, Lot 71, E 6' Lot 70, Pleasant Ridge.

Bill Tarver Inc to Kenneth D. Cochran and wife, Lot 258, West Wind.

Ronald F. Key to Max Smith and wife, tract of NE prt of S/2 Sec 23, Blk E-2.

Stella O. Fleming indiv and est Leroy Fleming to David MacKay and wife, Lot 107, Gatewood Add.

Pat T. Merriman, trustee, to Norton Baker, temporary trustee, N/2 Sec 34, Blk S.

Wagonwheel Invest Inc to Jim Hatchett, Lot 413, Raintree Add.

Frank Guess and wife to Barbara R. Reed dba Stanley Reed Const, Lot 44, Westport Add to Idalou.

Carl R. Sanders and wife to Samuel L. Reyes and Chester Vincent, Lot 3, Blk 60, Crest Lawn.

Cecil E. Jennings Inc to Bill E. Stinnett and wife, Lot 188, Farrar Mesa Add.

James L. Riddle to Paul E. Hayes and V. Diane Wingrove, Lot 56, Park Lorraine.

Barbara R. Reed indiv and Est Stanley Reed to Tommy Hanes and wife, Lot 8, Ridge Wood.

Madella Jean Gowen to William John Jordon and wife, Lot 3, Blk 24, Sunny Hill.

Jaxie Marie Norwood to Jack Norwood, Lot 8, Blk 1, Cooke-Carpenter 2nd Add.

Dorothy Jane Montgomery to Perry Jones, tract of SE/4 Sec 25, Blk S.

**NATION'S OLDEST**

BELGRADE, Yugoslavia (AP) — The first Yugoslav congress of gerontologists is being held in Belgrade with 120-year-old Jovanka Veselinovic, the nation's oldest person, as guest of honor. It is the old villagers first visit to Belgrade and the second time she has seen doctors. The first time was some years back when she bruised her arm. This time she had a cardiogram so the doctors could study it.

# *Panel To Review Allegations Against State Fire Marshal*

By JACK KEEVER

AUSTIN, Texas (AP) — A public review of allegations that State Fire Marshal Charles Meadows issues licenses to operators in the profitable fire extinguisher buiness without checking their qualifications is set for next Thursday.

"I'd like to get to the bottom of it," said Sen. Bill Patman, D-Ganado, a member of the Senate Subcommittee on Consumer Affairs.

"We're going to give everybody a chance to clear this record — get it all out on the record," subcommittee chairman Ron Clower, D-Garland, added Thursday.

Clower instructed the staff to notify Meadows; chairman Hugh Yantis of the State Insurance Board, which oversees the marshal; and former insurance chairman Joe Christie, now a U.S. Senate candidate; and others of the hearing.

Yantis restored Meadows, a former Odessa fire chief, to full authority after Yantis succeeded Christie.

A subcommittee staff report said Christie had taken away Meadows' administrative and managerial responsibilities after an internal evaluation had disclosed the fire marshal's office "was having serious difficulties with work backlogs and processing problems."

Subcommittee researcher Darryll Grubbs said fire marshals in the Dallas-Fort Worth area complained to Clower after Yantis restored Meadows' authority.

He said approximately 1,000 persons and 400 to 500 companies are involved in the "highly competitive . . . lucrative" fire extinguisher industry.

Among the complaints of marshals and "reputable" persons installing and servicing fire extinguishers, Grubbs said, was that Meadows "is simply selling licenses without adequate investigation of the applicant's background and abilities."

"What do you mean by 'selling'?" asked Clower.

"They (operators) claim you can walk into that (fire marshal) office over there, pay $75 (the registration fee) and be handed a license," Grubbs said.

He said marshals and operators claim that the required periodic inspection of equipment "amounts to little more than a phone call from the (state) fire marshal's office to see if the operator is still in business."

One marshal complained, Grubbs said, that "his five-year-old daughter could pass" the examination given to those who apply for licenses.

Grubbs said marshals praised a newsletter that was started under the Christie reorganization as being "very effective in reducing the number of dishonest operators." The newsletter told of hearings on suspected violators and "served to warn disreputable operators of the determination of the state fire marshal's office to more effectively police the industry," Grubbs said.

Meadows, he said, discontinued the newsletter, stating he did not feel it justified the $300-a-month publication cost.

Also, Grubbs said, "there are criminal and civil charges pending against several operators in the state who still are holding licenses."

"We feel that a serious problem exists within the extinguisher industry and the state fire marshal's control of this area," he said.

**MONKEYS MISSING**

NAIROBI, Kenya (AP) — Ten scruffy-looking Europeans trapped and made off with 500 monkeys from the Tsavo West National Game Park, wild life officers have reported. The park's game warden headed an unsuccessful search for the monkey raiders and appealed to anyone spotting the raiders to report them immediately to authorities.

# *Banker To Tell Political Plans*

Banker and Texas Tech University regent Don Workman has called a press conference for 11 a.m. Tuesday at which he is expected to announce his candidacy for the 28th state senatorial district.

The conference is slated to be held in the press room at Lubbock International Airport.

Workman is expected to join four other Democratic primary contenders for the state senate seat being vacated by Kent Hance, who is running for Congress. The current announced candidates are Jesse George, Delwin Jones, E. L. Short and Morris W. "Moe" Turner.

# *Philippines Rights Drive To Continue*

MANILA (AP) — The United States will continue expressing its human rights concerns to the martial law government of President Ferdinand Marcos, American Ambassador David Newsom said Thursday.

Newsom, who assumed his post here five weeks ago, told the Manila Rotary Club that "questions of human rights in the Philippines have for some time formed part of the public and the official dialogues between the two countries. This will continue ..."

The Carter administration "is not seeking to intervene in the affairs of other nations," Newsom said, but "does seek to make clear the strong preference of the United States for those societies in which there is respect for human dignity (and) due process of law."


FREE CHRISTMAS CARD PRINTING
Now thru Sat. Dec. 10 you can have your Christmas cards, purchased at the Party Hut personalized FREE. Featuring Hallmark & Drawing Board Cards.
2405-34th 792-5992
PARTY HUT
12-7

RIBBLE'S FLOWERS INC.
1915 Broadway
747-2844
Place your Christmas Wish With Us!
●Christmas Decorations ●Fresh Arrangements
●Potted Plants
●Dry Arrangements ●Beautiful Baskets
12-2

BRUCE'S REDBUD SQUARE
13th and Slide Road
STOREWIDE BLOCKBUSTER CHRISTMAS SAVINGS
SAVE 25-50-70% and even more
SALE STARS THURSDAY 9:30 A.M.
Listed just a few of hundreds of bargains!
one Group LADIES BOOTS sizes 5 to 10 Value to $29.00 NOW $8
MEN'S SPORT COATS long Regular Extra Long Extra Special for Xmas Gifts AS LOW AS 24.90
SENSATIONAL SAVINGS on all your Christmas Givings
LADIES PRINTED ROBES Val to $29.50 Ideal for Xmas Gift $13.90
4 Pc. MEN'S SUITS Reversible Vests Val to $125.00 $69.50
Hundreds of Gift Ideals Mens — Women — Childrens
NO INFLATION HERE — EVERY ITEM DISCOUNTED
Childrens COWBOY BOOTS Val. to $15.00 SAVE $4.90
MENS FUR LINED COATS ¾ Length Sizes 42 to 60 Reg. Long Extra Long $80 Value $35.00
Boys COWBOY BOOTS Val. to $25.00 Buy for XMAS $13.90
Ladies LONG DRESSES Sizes 5 TO 48 AT ALMOST GIVE AWAY PRICES
Thousands of PAIRS LADIES SHOES Sizes 4½ to 11 Val. to $40 AAA to B 3 Pr. $20
Famous Names MEN'S SHIRTS ●Van Heusen ●Arrow ●Manhattan Val To $18 $4.90 TO $7.90
Shop Daily and Save — Use Our Layaway
We Buy Closeout Special Purchase to Save You Money!
MENS & WOMENS SWEATERS ●Slip Over ●Cardigans Val. to $29.50 $9.90
FAMOUS LABEL MEN'S SPORT & LEISURE SUITS By Rattner Val. to $125.00 $39.90
Mens & Womens LEATHER LOOK COATS & JACKETS $12.90 TO $22.90
Men's DRESS PANTS By Mr. Scott Val. To $18.00 $9.90
BRUCES REDBUD SQUARE
13th & Slide Rd.

01988
WOLVERINE® 12" WESTERN BRAZOS™ BOOT
$44.95
• Tan, tough oil-tanned cowhide
• Welt construction
• Oil proof sole and heel
• Full cushion insole
• Steel shank arch support
Ask about Christmas Gift Certificates
SHOES & BOOTS SAFETY-SPORT-WORK
The WORK BOOT
SIZES 5-15 WIDTHS A-EEE
2419 34th -797-7511
Just East of Luskey's
12-2

Announcing
NEW PRICING POLICY
1-30 DAYS 40% OFF RETAIL
31-60 DAYS 60% OFF RETAIL
61-90 DAYS 80% OFF RETAIL
After 91 DAYS $1.00 Per Garment
We reserve the right to limit quantities. We sell only first quality merchandise in our store.
aileen
Brownfield Highway at WEST LOOP 289
OPEN 10:00 to 7:00
VISA
12-9

"FUNNY BOOKS" — Comics collected from The Avalanche-Journal and glued into original "funny books" were contributed to the Methodist Hospital children's wing by Cub Scouts of Den 5, Pack 152, from Parsons Elementary School. Presenting their work to nurse Paula Carman are from left, Chris Wortham, 3, den mascot and son of den parents, Mr. and Mrs. Claude Wortham; and 9-year-olds Tony Valentine, Eric Kite, Trevor Sosebee, Dennis Kinman, Mike Kelly and Cleve Wortham. (Staff Photo by Paul Moseley)

# Illinois Town Plans To Poison 'Dangerous' Pigeon Population

GALENA, Ill. (UPI) — As soon as the weather clears up and the snow melts a bit, Mayor Frank L. Einsweiler says he will comply with county orders and poison the pigeons that have taken over several downtown buildings.

"The problem is we've got too many (pigeons) and we're going to have to get rid of them," Einsweiler said this week. "There are too many and they're too dangerous as far as health is concerned. People don't realize how dangerous they are."

The mayor said several hundred pigeons inhabit vacant buildings in downtown Galena, a quaint river town previously noted as the home town of Ulysses Grant and for antique stores and 1880s-style homes. One pigeon haven is the 120-year-old Coatsworth building, where Grant's father once had his leather shop.

Past efforts to eradicate the birds have failed.

"We tried the birth control method, but it is almost an impossibility because the birds breed twice a year," Einsweiler said.

"It was supposed to make the pigeons impotent. But by the time we'd get the last bird impotent, we'd have whiskers down to our knees."

Declaring the Galena pigeons a health hazard after a recent inspection of the downtown buildings, the County Health Department cited 25 diseases the birds can carry. The department ordered the city to get rid of the birds.

"The only solution we have is to poison them," Einsweiler said.

So, to lure the pigeons into the trap, city crews will set up a station to feed them whole kernel corn for about a month, or until they are sure all of the pigeons are eating from it. Then they will then cover the corn with strychnine.

"Small birds don't eat whole kernel corn," Einsweiler said. "And the other larger birds are not down in the downtown area. They are out in the country.

"What we'll do is the day that we bait them with the destructive corn — you might say when we lower the boom on them — we'll have a crew out in the area and we'll be picking them up as soon as they fall. This kills them very quickly."

The planned bird kill is not without opponents. Fanny Milbert, an artist and head of the Galena Humane Society, said, "I'm diametrically opposed to killing the pigeons at all."

But Einsweiler said the city has a responsibility "to protect the people."

# Graduates To Repay Cost Of Education

BOSTON (UPI) — The University of Massachusetts has become the first U.S. medical school to require graduates to repay or work off the "real cost" of their education.

Beginning with the class entering the Worcester school next September, all graduates must pay the state $8,000 after graduation or work one year in the commonwealth. Tuition is now $900 a year.

Despite strong objections, the university's Board of Trustees this week voted unanimously to comply with a state law passed last July mandating the "payback" system.

Roger Bulger, dean and chancellor of the Medical School, termed the $8,000 figure adopted by the board "minimal compliance" with the law. He said the actual cost of a four-year medical education was more than $44,000.

The legislation requires that state medical students repay the state for the "real cost" of their education. It left it to the Board of Trustees to determine the amount of money or type of service to be repaid.

"The law gave us a lot of latitude. We set the amount to be repaid or the length of service as low as possible," Bulger said.

The trustees denounced the requirement as a "subtle undermining of the tradition of public education" and called on the state Senate Ways and Means Committee to reconsider the matter.

"The basic assumption of free, low-cost education is the noblest and most fruitful invention of the American past. It would be tragic, indeed, if short-sighted policies

The American Automobile Association reported that in 1975 approximately 45,600 persons were killed and more than 1,800,000 injured in traffic accidents.

DISCOUNT Meat Center
4116 AVE. Q 747-3338
ALL MEAT GUARANTEED
HALF BEEF U.S.D.A. CHOICE CUT-WRAPPED FROZEN LB. 77c
40 POUND MEAT PACK $29.95
HINDQUARTERS U.S.D.A. CHOICE CUT WRAPPED FROZEN LB. 89c
50 POUND FREEZER PAK $39.95
GR. BEEF PATTIES 6-LB. BOX $5.34
COUNTRY STYLE SAUSAGE 3-LBS. $1.99
TVP ADDED HAMBURGER 3 LBS. $1.99
WIENERS 3-LBS. $1.99
SLAB SLICED BACON 3-LBS. $1.99
LET US FILL YOUR FREEZER ... NO MONEY DOWN 6 MONTHS TO PAY
FOOD STAMPS WELCOME

This Christmas . . . stretch your gift dollar!
WHERE YOU ONLY SAVE
Put the Spirit of Christmas Under Your Tree!
Free! Snuggly 24-Inch Plush Santa Claus!
with purchase of any King or Queen set.
"FIRMFLEX" 20 YR. GURANTEE
$89.00 each piece exchg.
EACH PIECE MATTRESS OR BOX SPRING
Twin, Double, Queen, or King SETS ONLY
KING SIZE — 3 piece sets only
Cedar Chests By Lane
GIFTS that say "I Love You!" OR EVERY SPECIAL OCCASION!
Special Purchase Price from $99.50 Values to 119.00
GIFTS FOR ALL IN THE FAMILY!
SPORTSMAN CHOICE
AIM HIGH!
Proudly display your gun collection in an impressive "SPORTSMAN" cabinet
6 GUN MAPLE 199.00
8 GUN 239.00
STOW IT AND SHOW IT
HOME ENTERTAINMENT CENTERS
FROM OUR CONTRACT DEPT. AN INEXPENSIVE FURNITURE ADDITION
#6058 $72.00
#5060 ONLY $72.00
#1648 $24.50
"PAPA BEAR CHAIR"
Built for the maximum comfort when sitting and staring!
HAND MADE SOLID PINE!
TRULY A COLLECTOR'S ITEM TO BE!
229.00 VALUE
OUR PRICE $199.00
Lay Away Now
from the bedroom store...
PILLOWS
you'll love to dream on!
POLYFIBER ®FEATHER ®DOWN
Choose exactly what you want in a pillow!
100% ROSE DOWN
REGULAR SIZE $22.50 KING SIZE $37.50
50% DOWN 50% DUCK
REGULAR SIZE $18.50 KING SIZE $29.50
DACRON II®
FOR THAT SYNTHETIC DOWN FEEL
REGULAR SIZE 6.95 KING SIZE $10.95
MAKE US YOUR HOLIDAY Gift CENTER FOR CHRISTMAS
Having Guests for the Holidays? . . .
All Sizes ROLLAWAY BEDS for extra guests
Complete with a quality Western-Bilt INNERSPRING MATTRESS
39-INCH 89.00 48-INCH 99.00
SILENT VALET NOW JUST 49.00
BRASS HAT RACK 19.50
BUILT FOR THE BAD WHO WORKS IN A COWBOY HAT
GIVE A SECRETARY AND CURIO CABINET JUST 129.00
BRASS HEADBOARDS 92-94
TWIN 29.50
DOUBLE 34.50
KING 49.50
BEDSPREAD BONANZA WITH HUNDREDS OF PATTERNS AND COLORS TO CHOOSE FROM
All At BEDROOM STORE PRICES!
NO OTHER BEDSPREAD SELECTION IN WEST TEXAS CAN COMPARE!!
UP TO 50% SAVINGS!
PILLOW PAK 3 Decorator Pillows SAVE $4.00 From $8.95
Beautiful Decorator LAMPS By Schiller Cordley, Select From Milk Can Ginger Jar Design $29.50 Ret. Value $49.50
Colored, No-Iron Sheet Sets (Flat Top-Fitted, Bottom-Pillow Cases) SOLD AS SETS ONLY! SAVE 40%
TWIN SIZE: Mfg Sgt Retail $3.00 Pr. Our Price $1.50 Ea. — $7.00 $5.00 — $7.00 SAVE $2.00
DOUBLE SIZE: Mfg Sgt Retail $3.00 Our Price $2.00 — $9.00 $6.25 — $9.00 SAVE $2.75
QUEEN SIZE: Mfg Sgt Retail $3.00 Our Price $2.00 — $12.75 $8.25 — $12.75 SAVE $4.50 — $27.50 $18.00 $19.50
KING SIZE: Mfg Sgt Retail $3.50 Our Price $3.00 — $17.25 $9.25 — $17.25 SAVE $8.00 — $38.00 $17.50 $21.50
New Shops in Stephenville Lamesa Littlefield Levelland Brownfield
2139 50th ST. IN OAKWOOD VILLAGE
LAYAWAY NOW!
VISIT OUR SLEEP SHOPS
Our complete bedroom stores are located in Abilene • Big Spring • Brownwood • Del Rio • Midland • Odessa as well as in San Angelo
PHONE 653-4507
600 BLOCK N. CHADBOURNE
SAN ANGELO, TEXAS
WE MAKE THEM
WE SELL THEM
WE GUARANTEE THEM
Western Mattress
12-9

FOR A MAN'S CHRISTMAS:
Puritan classic cardigan of wool and Orlon®.
Get the cardigan your friends have never seen before —a Puritan exclusive. Cable stitching. Suede-trimmed pockets and metal buttons. Luxurious 50% pure virgin wool, 50% Orlon* acrylic. Sizes S-M-L-XL. 22.50
*Reg. DuPont T.M.
Men's Dept.
Lena Stephens, Inc.
34th & Indiana Fine Department Store 799-3631
12-9

# Canyon Residents To Decide On Incorporation

Lake Ransom Canyon will vote again Saturday whether to incorporate as a village, and this time backers and even opponents of the issue say there's a good chance the proposal will pass.

"The election is going to be close, but I feel incorporation may have picked up enough support in the past few weeks to carry," Reid Warner, president of the property owners' association in the secluded subdivision of southeast Lubbock County, said Thursday.

Indeed, if Warner and other pro-incorporation forces have managed to sway only a few voters, that may be enough to tilt the Lake Ransom Canyon majority toward the "village" status.

A year ago, the subdivision's voters rejected the same proposition by a slim 81-67 margin.

The issues haven't changed much since then.

"Basically, one group feels we just need a little more organization in the way of law enforcement and other services. And the other group feels it would not be wise to create another layer of government," Warner said.

"Several meetings" have been held in the affluent enclave, which includes about 145 homes and 350 residents, to discuss the incorporation proposal recently, he added.

The boards of the property owners' group and subdivision's water district have spoken out in favor of incorporation, Warner said.

Warner argues that organizing as a village would "increase our effectiveness in providing security and police protection, setting up speed zones, maintaining roads" and zoning property.

Currently, the subdivision has a private security force — paid for by residents but without the weight of a "duly authorized peace officer," Warner said.

Lake Ransom Canyon depends on Lubbock County government for supplemental law enforcement and all road maintenance services.

Residents recently have established their own volunteer fire department.

Opponents of incorporation say the subdivision is too small now to shoulder the financial burden of providing the proposed services.

By law, the maximum tax the incorporated village could levy would be 25 cents per $100 assessed valuation.

"I still have questions whether this is the right time to incorporate," said Cam Fannin, who led last year's opposition to the issue.

"There's a big question whether we have a sufficient number of residents, at the tax rate we'd be allowed to charge, to raise enough revenue to run a city," Fannin said.

But, he added, since the last election, the "feeling of the community has changed somewhat in favor of incorporation." Fannin predicts a close vote Saturday.

Polls will be open 7 a.m. to 7 p.m. at the subdivision sales office.

If the vote carries, another election will be held for selection of village officers — a mayor, five aldermen and a marshal.

Should the proposition pass, incorporation will be successful only if "a majority of people are ready to cinch up their belts and pitch in to help," Fannin said.

That means filling the governing positions and other part-time jobs — such as assistant deputy, city secretary and municipal judge — at no pay, Fannin said.

And even though he's opposed to incorporation, Fannin said he would be among the first to volunteer his services for the proposed village.

"We've got good people out here. No matter which way the election goes, everybody will get behind the majority's decision," Fannin said.

The election was authorized after petitions were presented to County Judge Rod Shaw by supporters of the proposed incorporation.

Residents had to get City of Lubbock permission for the election because 322 acres of the subdivision extend into Lubbock's five-mile extraterritorial jurisdiction. City officials say that if the issue passes, they want to meet with Lake Ransom Canyon representatives to settle the overlapping jurisdictions.

# Jurors Deliberating

(From Page One)

men and convict them on the basis of corraborating evidence and testimony.

Jahn said the Watergate scandal proved a man's position and reputation are no reason to think him innocent.

"Reputation is not a strong defense. We have learned from the events of the past, when a president, an attorney general and other high officials with high reputations have lied," Jahn told jurors.

"No man is above the law. We know that," Jahn added.

The case is the first of its kind to be tried in Texas, prosecutors said. The conspiracy charge carries a maximum five-year sentence and $10,000 fine. The maximum penalty for killing an eagle is one year in prison and a $5,000 fine.

Defense attorneys told the jury the government's case rested on "a bought and paid for witness," Gerald Heintzelman, a 31-year-old helicopter pilot who was granted immunity for his testimony.

Heintzelman, who said he has received $1,200 from the government for living expenses since agreeing to cooperate with prosecutors, testified he flew the defendants on hunts for golden eagles between December 1975 and January 1977.

Heintzelman said Leinweber never shot at any eagles, but that both Allen and Pape gunned down at least 70 of the birds from the helicopter. He said Pape shot most of the eagles.

Leinweber, Allen and Pape all took the stand during the four-day trial and flatly denied the charges against them. They said Heintzelman was "a liar."

The defendants testified Heintzelman flew them on hunts but that only predatory coyotes, bobcats and some hogs were their targets.

Some ranchers in Real County, a rugged, hill area about 80 miles west of San Antonio, claim golden eagles attack and kill their baby sheep and kid goats.

## *Toilet To Be Used As Voting Booth*

BRISBANE, Australia (AP) — "At least we'll have somewhere to sit and think," said a voter in the Queensland mining community of Rubyvale when told the 500 voters will ballot in general election Saturday in the new public toilet.

The concrete lavatory building was chosen as the polling station after a storm blew down the town hall. The election officer said the other public buildings in Rubyvale — the post office and three stores — were unsuitable.

YOUR CHRISTMAS PARTY HEADQUARTERS!

●All Your Paper Goods: Cups, Plates, Napkins
Buy in Bulk Quantity of 25 & 50 & Save! Reasonably Priced!
●Invitations ●Christmas Cards ●Cake & Cookie Pans
●Decorative Plastic Ware ●10 oz. Tumblers ●Christmas Cookie Cutters
EVERYTHING YOU'LL NEED FOR YOUR CHRISTMAS PARTY!

2405-34th PARTY HUT 792-5992

BEST CHRISTMAS DEAL IN TOWN

The Perfect Sleeper

| TWIN SIZE | FULL SIZE | QUEEN SIZE | KING SIZE |
|---|---|---|---|
| *LIST PRICE $239.90 FOR $143.95 | *LIST PRICE $279.90 FOR $167.95 | *LIST PRICE $339.95 FOR $203.95 | *LIST RPICE $479.95 FOR $287.95 |

Serta

The Perfect Sleeper Avanti

| TWIN SIZE | FULL SIZE | QUEEN SIZE | KING SIZE |
|---|---|---|---|
| *LIST PRICE $319.90 FOR $191.95 | 8list price $359.90 FOR $215.95 | *LIST PRICE $419.95 FOR $251.95 | *LIST PRICE $599.95 FOR $359.95 |

Perfect Sleeper by Serta...the exceptional value!

The SLEEP CENTER
4202-50th 797-5300

12-9

BOYS APPAREL
INFANTS
thru
SIZE 12

THE Littlemister Terrace

Sissy's
JUNIOR SPORTSWEAR
Junior Sizes 3-13

T-SHIRTS

Embroidered Fronts
Long & Short Sleeve
Available With Zodiac Signs & Funny Sayings

1/3 OFF

NEIGHBORHOOD
COMPUTER STORE
The Complete Microcomputer Store
CODE NAME: SECTOR
The Exciting Computer Game of Submarine Pursuit
By Parker Brothers

●COMPUTER CHESS ●TV VIDEO GAMES
●PERSONAL COMPUTERS ●CALCULATORS
●MUCH MORE
FINANCING AVAILABLE
HOURS: Tues.-Fri 11 AM — 8 PM Sat. — 10 AM — 6 PM

A SPECIAL HOLIDAY SALE
SPECIALLY MARKED DRESSES, JUMPSUITS SWEATERS & JEANS 25% OFF

| 1 RACK DRESSES — JUMPSUITS | 1 RACK BLOUSES — SHELLS |
|---|---|
| $10.00 Values to $45.00 | $5.00 Values to $16.00 |

Fran's Apple Pie Fashions
FREE GIFT WRAPPING SIZES 3-16

SANTA'S SUGGESTION BOX

TERRACE SHOPPING CENTER
4902 34th
OPEN LATE MONDAY — THRU FRIDAY TIL CHRISTMAS

Sugar 'n Spice

... has everything for girls. Shop early for the best selection.

Sizes
Infants thru 14

4902 34th

CARD COTTAGE

Hallmark

A LITTLE SOMETHING SPECIAL TO BRIGHTEN THE HOLIDAYS!

CHRISTMAS CARDS — GIFT WRAP
CHRISTMAS PARTY ITEMS — CANDLES
TREE ORNAMENTS

Russell Stover CANDIES

A SPECIAL GIFT THAT SAYS MERRY CHRISTMAS

The Denim Factory
for Guys & Gals

| | |
|---|---|
| WESTERN SHIRTS | $10.00 |
| MEN'S SWEATERS | $12.95 |
| WINDBREAKERS | $7.50 |

JEANS
SIZES 1-15 & 28-38
SOUTH SIDE OF THE TERRACE CENTER

MAGNAVOX
DIGITAL AM/FM
CLOCK RADIO
$39.95

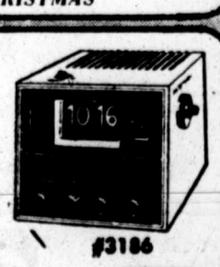

#3186

MACKEY'S Magnavox
792-3385

ALL CUSTOMERS ARE SPECIAL AT
Virginia's

JUST FOR HER!
SELECT A GIFT THAT SAYS YOU CARE
SPORTSWEAR— COATS — BLOUSES —DRESSES
JUMPSUITS — SWEATERS
SCARVES — FLOWERS — MUCH MORE
SIZES 1-13 & 4-20 FREE GIFT WRAP

Intimate Impressions
This Christmas....
Show Her She's Special

Intimate Gifts of Gowns, Robes, Slippers, Hostesswear and Loungewear.

VISA & MASTERCHARGE WELCOME COMPLIMENTARY GIFT WRAPPING

# DUNLAPS

CAPROCK SHOPPING CENTER

SHOP DUNLAP'S 10 'TIL 9 MONDAY-SATURDAY

# PRE-CHRISTMAS SALE
# SATURDAY ONLY

TERRIFIC SWEATERS WILL BE HER FAVORITE GIFT THIS YEAR

TODAY 9.90

reg. $11-$22

That junior you want to please will adore a sweater from this super collection! Choose stripes or solids in many colors. S,M,L.

JUNIORS

TOPS ON HER GIFT LIST: FASHIONABLE COWL & TURTLENECK SWEATERS

TODAY 5.99

reg. $10

A fashionable choice for her this Christmas! Choose form a large assortment of colors in easy-care 100% acrylics. S,M,L.

IMPACT

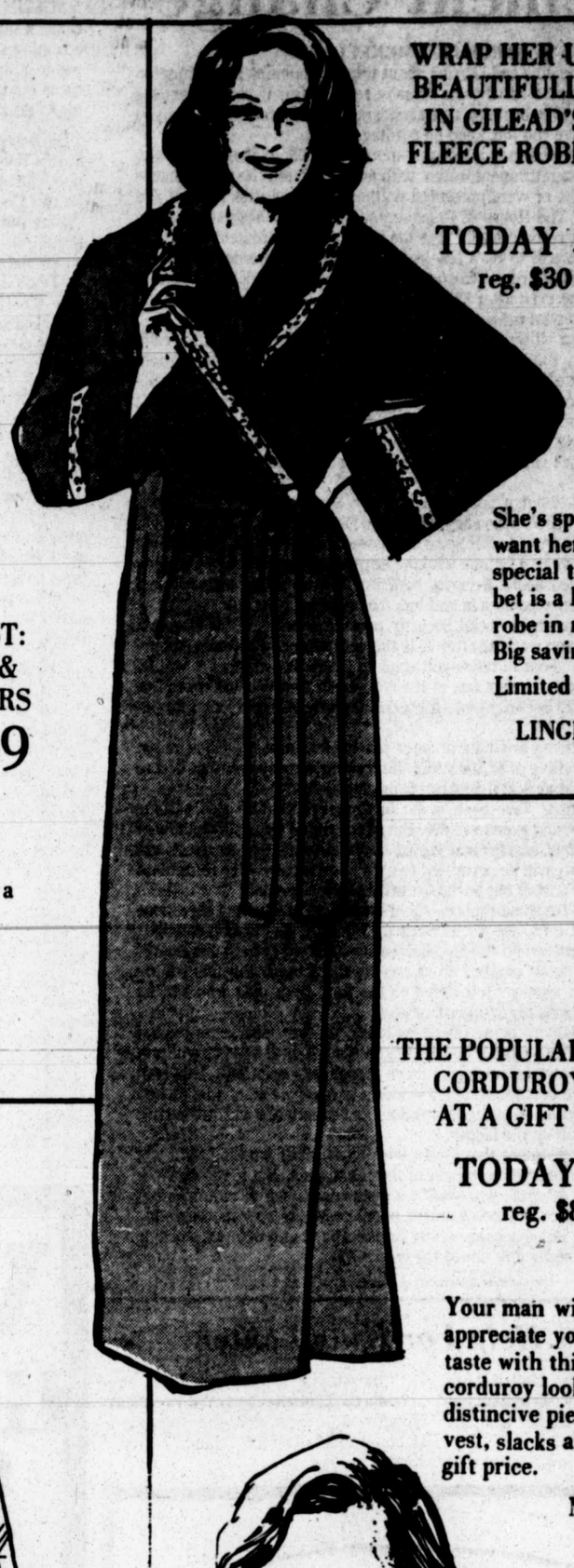

WRAP HER UP BEAUTIFULLY IN GILEAD'S FLEECE ROBES

TODAY 11.99

reg. $30

She's special and you want her gift to be special too! Your best bet is a lovely wrap robe in navy or brown. Big savings today only! Limited quantity.

LINGERIE

A SELECTED GROUP OF COMFORTERS

SAVE 50%

TODAY 14.99-37.49

reg. $30-$75

Energy-savers that come in beautiful prints and colors! Twin, full/queen, king sizes by J.P. Stevens, Martex and Whiting. (Limited quantities on some sizes.)

A SELECTED GROUP OF TABLECLOTHS

SAVE 50%

TODAY 4.75-15.99

reg. $9.50-$32

Plan your holiday parties around tablecloths from this special group! All sizes by Vera, Romatch, Kemp & Beatley, Quaker Lace, Sleater and Sun Weave.

LINENS

GIVE HIM HIS FAVORITE PLAID SHIRT BY ARROW

TODAY 12.99

reg $16

A rugged approach to Christmas giving — a sure favorite for special men! Choose from an outstanding group of wool/blend plaids many colors.

MENS

THE POPULAR 3-PIECE CORDUROY SUIT AT A GIFT PRICE

TODAY 59.95

reg. $85

Your man will appreciate your great taste with this fashionable corduroy look! Three distincive pieces — coat, vest, slacks all at our low gift price.

MENS

SAVE ON 45-PC. MIKASA CHINA SETS IN DISCONTINUED PATTERNS ONLY 12 SETS!

TODAY 69.95

reg. to $150

An opportune time to save on charming Mikasa china in discontinued patterns! A smart buy for holiday entertaining or marvelous as a gift for that special Christmas bride.

CHINA/ CRYSTAL SILVER

ESPECIALLY FOR BABY THIS CHRISTMAS: SAVINGS ON OUR ENTIRE STOCK OF SIMMONS BABY FURNITURE

SAVE 25% TODAY

17.96-134.96

values from $23.95-$179.95. Just in time for baby's first Christmas! Save 25% on cribs, dressers, dressing kits, or canopy kits today!

CHILDRENS

COOK UP SAVINGS ON THE QUICK-6 DONUT BAKER

TODAY 15.95

reg. $29.95

Spread some joy with this super gift idea! Everyone loves tasty home-baked donuts and this is the new, quick 'n easy way! Save today!

HOUSEWARES

A GIFT OF TIME IN TODAY'S NEWEST STYLES

TODAY 34.88

Compare to $90

Unbelievable savings on nationally advertised watches for her or him! Choose Hamilton, Elgin or Benrus styles to suit anyone on your gift list.

JEWELRY

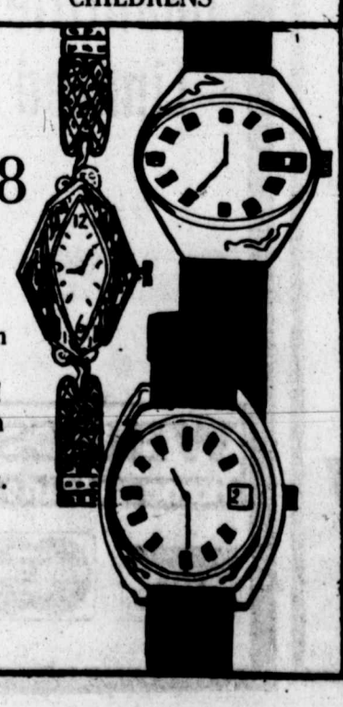

*GROWING OLDER*

# Columnist Questions Retirement Change

By HAROLD BLUMENFELD

Recently I've been reading and hearing about things happening in Washington which might be of help to us who are already retired. But if you are getting close to celebrating a 65th birthday and are facing the "doomsday" when you might be forced to leave you job, keep on reading.

New legislation very well may affect you more than it does those of us who already have received a retirement watch, with no need to tell the time because we have no place to go, or were presented with an inscribed desk pen set and have no one to write. The House of Representatives already has passed and a Senate committee has recommended that the mandatory retirement age in industry be advanced from 65 to 70. A few legislators even favor removing this retirement age limitation entirely. That doesn't mean everyone wishes to continue working after 65, or even after 62. It's a choice which will be open for the next generation of potential retirees.

I'm skeptical whether all these retirement splurgings in the Capital are really because of a seemingly sudden splurge of concern for us, the aging population. Or whether the proposed legislation is planned to get more money into the Social Security Fund. Because anyone who will continue working after 65 won't collect all or part of his normal social security benefits. And, more important, he will continue paying some of his earnings into the Social Security system. Unfortunately, you can't eat your cake and still keep all or a small piece of the cake.

The first rumblings about a possible change in Social Security regulations came from a Cabinet officer who suggested 67 as the age before anyone would be permitted to collect from Social Security. It seemed to me this was nothing more than a plot to have us continue working only to have more money coming into the rather depleted Social Security cash box, which would have worked both ways — more money coming in and less money being paid out.

It's important to remember Social Security pension checks are tax-free, but the paycheck for a person working after 65 is subject to internal revenue income taxing. Some who are about to retire will want to figure out whether it will be advantageous, financially, to continue at the old job. Or to retire and try to live comfortably with Social Security benefit checks and returns from small investments.

Or you can plan retiring and take another job for less money, which might keep you under that ceiling of $3,000 which limits your outside earnings before you lose all or part of your Social Security pension check.

Some recommendations have been made in Congress to raise this earning ceiling to $4,000, $4,500 and even to $6,000. But at the time I write this I know of no legislation passed by Congress and signed by the president which spells out how much and when we will be permitted to earn more money after retirement without forfeiting any part of our Social Security pension checks.

Already, spokesmen (or should this be spokespersons?) are wailing objections to what this all might do to the Social Security Fund. If the earning ceiling is raised, we can make more and the Social Security fund won't be much poorer by losing the small amount chalked up as penalty deductions. But this will be balanced by the extra money contributed to the fund by people who will be holding onto their old jobs for another five years.

Strong objections also are being raised by labor, industry and some federal government officials that a worker continuing on the job until he is 70 will prevent younger people from advancing to more responsible positions. This isn't necessarily so, because competent older workers in many cases can be moved laterally within a company to utilize their talent and experience and still permit younger people to climb up the ladder.

I've also heard the argument that if you wish to continue working until you are 70, you're going to keep someone out of the job market. But if you do work for another five years after 65, you won't be making as much of an impact on the employment statistics as those younger people who are now moonlighting by holding two jobs or in households where both husband and wife are working full-time, even if they really don't need the money.

(Newspaper Enterprise Association)

# Low Taxes Attracting Businesses

AUSTIN (UPI) — Comptroller Bob Bullock says it takes low taxes, corporate advantages and tight government spending to attract industry to a state — and those are the reasons industries are moving to Texas.

Bullock said last week Texas offered industry the nation's most favorable business climate, a statement backed by the Fantus Co., an industrial relocation consulting firm, which ranks Texas No. 1 in terms of taxes, laws and regulations which are attractive to business.

"Texas is the only major state with neither a corporate nor a personal income tax," Bullock said. "And most of our taxes are either lower than the national average or the lowest, period."

Bullock said Texas' 4 percent state sales tax equals the national average, but the state's sales tax receipts have grown faster than any other state — 31 percent in the past two years, compared to a national average of 17 percent.

"On the other side of the coin, while most states talk about controlling government spending, Texans have done something about it," Bullock said. "Forty-seven other states spend more money per capita on state services than we do in Texas."

According to Bullock, only New Hampshire's $223 per capita tax burden is lower than Texas' $273, far below that of other major industrial states such as Michigan's $413 and California's $500. The national average is $408.

While seven other states were losing 565,000 jobs during the recession, Bullock said the Texas added 150,000 jobs. Texas has had no new taxes since 1971, he said, while 39 other states had 101 tax increases.

Bullock cited several other reasons businesses and industries are attracted to Texas:

— No corporate tax, which "shows businesses that the people and the Legislature of Texas are supportive of business development."

— No personal income tax, which can be costly to businessmen.

— Transportation costs in Texas are among the lowest in part to the state's 5 cent tax per gallon gasoline and 6.5 cent tax on diesel fuel.

# Faculty Improvements Sought

NEW YORK (AP) — Harvard University is trying to improve the teaching skills of its faculty, an area in which its students have called the institution deficient, the New York Times said Thursday.

It said the university is offering seminars and lectures for faculty on teaching methods, and, for the first time, the university is judging teaching ability in the formal tenure-granting process.

Both a student-faculty committee and an 11-member committee from the New England Association of Schools and Colleges, the regional accrediting agency, have criticized the quality of teaching at Harvard.

Students have complained that while the quality of the faculty is high, its members are preoccupied with research. They say undergraduates have little contact with senior faculty members.

The new interest in teaching also reflects a decline in graduate enrollment, and reduced federal aid to doctoral students.

Harvard President Derek Bok, meanwhile, has been using a special fund to help faculty revise courses.


Beautiful Poinsettias for Christmas
Mac's Flowers & Greenhouses
4425 Brownfield Hwy. 799-3695
12-2



BEAM
A GIVING LEGEND
for 182 holiday seasons.
Jim Beam, The World's Finest Bourbon, in a handsome holiday carton decorated with four different beautiful illustrations of wildlife birds.

ENJOY YOUR HOLIDAYS IN STYLE.
ENJOY THEM WITH BEAM.
Distinctive gift package available at no extra cost
KENTUCKY STRAIGHT BOURBON WHISKEY 80 PROOF.
DISTILLED AND BOTTLED BY JAMES B. BEAM DISTILLING CO., CLERMONT, BEAM, KY.
12-9


## *UAW Pledges Help For King Center*

ATLANTA (AP) — The United Auto Workers has pledged $600,000 to help finish building the Martin Luther King Jr. Center for Social Change here.

The grant, to be given in $25,000 checks each month over a two-year period, was announced Thursday by UAW President Douglas A. Fraser and the slain civil rights leader's widow, Coretta Scott King.


CHARLIE SAYS:
YOU'RE INVITED
to our Microwave
DEMONSTRATION, SAT.
Dec. 10
1-5 PM SOUTH PLAINS MALL STORE ONLY!

P.S. Be Sure To Note the Special Prices on Microwave Ovens During this Demo

SPECIAL! $188
NOW ONLY
GENUINE AMANA RADARANGE

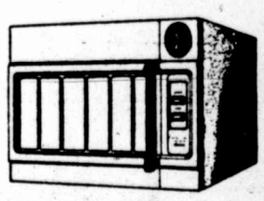

CINDY EGGENBERGER WILL DEMONSTRATE

MODEL ML-1
- 12 minute Automatic timer control.
- Solid side-swing door opens wide to put in large food items.
- Removable oven tray catches boilovers or spills. Easy to clean, too!
- *Separate Start and Stop switches allow you to stop the unit to taste test or check foods.*

Household Supply
SALES & SERVICE
22nd & Ave. Q 747-3293
South Plains Mall 795-5596
12-9



WHITES Home and Auto
SHOP WHITES GIANT TOY CLEARANCE SALE
HURRY! HURRY! HURRY! Quantities Limited
SAVE 10% TO 40%
On Selected
TOYS NOW THROUGH CHRISTMAS
WHITES Home and Auto
SALE EFFECTIVE AT ALL WHITES COMPANY OWNED STORES & PARTICIPATING DEALERS
VISA master charge
DOWNTOWN 13th At Ave. K 765-8888
50TH AT CANTON Caprock Shopping Center 795-5213
Store Hours: 9 AM to 9 PM Monday thru Friday
(Both Stores) 9 AM to 6 PM Saturdays
12-9

# Friday

KTXT, PBS · KCBD, NBC · KLBK, CBS · KMCC, ABC

December 9, 1977

Program information in TV Weekly Log is supplied by the Networks and local television stations and is subject to change. (B/W) Black and White Program. (R) Repeat Program.

6:00 PTL Club — Betty Malz of Pasadena, Tex., recounts her "life after life" experience
6:30 Farm & Ranch News
6:45 Today in Texas & New Mexico
7:00 CBS News
Good Morning, America
7:25 KMCC News
7:30 Today Show
7:55 Weather
8:00 Captain Kangaroo
8:25 News, Weather
KMCC News
8:30 Mr. Rogers (R)
9:00 The Electric Company
People Place
Sunshine Sally
PTL Club
9:30 Sesame Street — Gordon plans a roof garden
Hollywood Squares
The Three Stooges
10:00 Wheel of Fortune
Match Game
Happy Days
10:30 Lilias, Yoga and You
Knockout
Love of Life
Family Feud
11:00 Microbes and Men — "Certain Death" (Repeats Saturday)
To Say the Least
Young & Restless
The Better Sex
11:30 The Gong Show
Search For Tomorrow
KMCC News
12:00 For Richer or Poorer
News, Weather, Sports
All My Children
12:30 Days Of Our Lives
As the World Turns
1:00 $20,000 Pyramid
1:30 Doctors
The Guiding Light
One Life to Live
2:00 Another World
2:15 General Hospital
2:30 Villa Alegre
All in the Family
3:00 Sesame Street (R of AM)
Sanford and Son
Tattletales
Edge of Night
3:30 I Dream of Jeannie
Price is Right
I Love Lucy
4:00 Mr. Rogers — Neighbors watch a fashion show of wedding clothes
Gilligan's Island
Bewitched
4:30 Electric Co. (R of AM)
Beverly Hillbillies
Gunsmoke
Andy Griffith
5:00 Infinity Factory (R)
Hazel
ABC News
5:30 Over Easy — Hugh Downs hosts Harvey Korman
News
Odd Couple
6:00 Plane Talk — "Maintenance Inspection" Part II. Ray Raney hosts Harold Phillips. Area aviation weather forecast
News
6:30 MacNeil/Lehrer Report
Adam 12
My Three Sons
Brady Bunch
7:00 Washington Week In Review
CPO Sharkey — "Sharkey the Actor" Sharkey is chosen to appear in a documentary film about the role of a CPO in Naval training
The New Adventures of Wonder Woman — Andros must persuade the Council to give him an extension of time (Conclusion)
The Year Without a Santa Claus — Animated musical. Santa feels unloved and decides to skip his Christmas trip around the world (R)
7:30 Wall Street Week — "Courting Convertible Bonds"
Chico and the Man — Jack Albertson stars
8:00 Economics — "New Minimum Wage Legislation" Dr. Robert Rouse hosts Dr. John Whittman
The Rockford Files — "Forced Retirement" Rockford masquerades as a rich Oklahoman to check out a claim that a company has developed a new off-shore oil recovery device
CBS Movie. "White Lightning" (1973) Burt Reynolds, Ned Beatty. An ex-con makes a deal with Federal authorities to break up a moonshine ring
The Carpenters at Christmas — Richard and Karen host a Christmas party with guests Harvey Korman, Burr Tillstrom, Kukla and Ollie and Kristy McNichol
8:30 Viewpoint
9:00 Soccer: Made in Germany
Quincy — "Touch of Death" Quincy violates a Japanese custom by performing an autopsy on the body of a movie star
John Davidson Christmas Special — Tim Conway and Betty White are Davidson's guests for a musical variety Christmas special
10:00 The Dick Cavett Show — Guest is Robert Jastrow
News
10:30 Capital Eye — News from Austin
The Tonight Show — Gabriel Kaplan is guest host
CBS Movie. Double Feature. "M*A*S*H" (1972) Alan Alda, Wayne Rogers. Hawkeye and Trapper John steal blood for an ailing P.O.W. / "You Can't Win 'Em All" (1970) Tony Curtis, Charles Bronson. Two American soldiers of fortune match wits against armies of two nations for a fortune in jewels and a beautiful woman
10:40 Paul Harvey
10:45 28 Movie. Battle at Bloody Beach" (1961) Audie Murphy, Gary Crosby. World War II: Young American finds his wife in the war-torn islands of the Pacific where she has become a fierce partisan of the guerillas, devoted to their leader
12:00 The Midnight Special — Wolfman Jack hosts Paul McCartney and Wings, Brenda Lee, England Dan and others
Nightcap Theatre. "Yellow Sky" (1948) Gregory Peck, Anne Baxter. Seven outlaws ride into a ghost town and try to separate a prospector from his gold and his granddaughter
12:45 Baretta — "Dear Tony" Baretta hunts for the killer of an officer and realizes the dead man was not a chance victim (R)
1:30 News, Weather, Sports

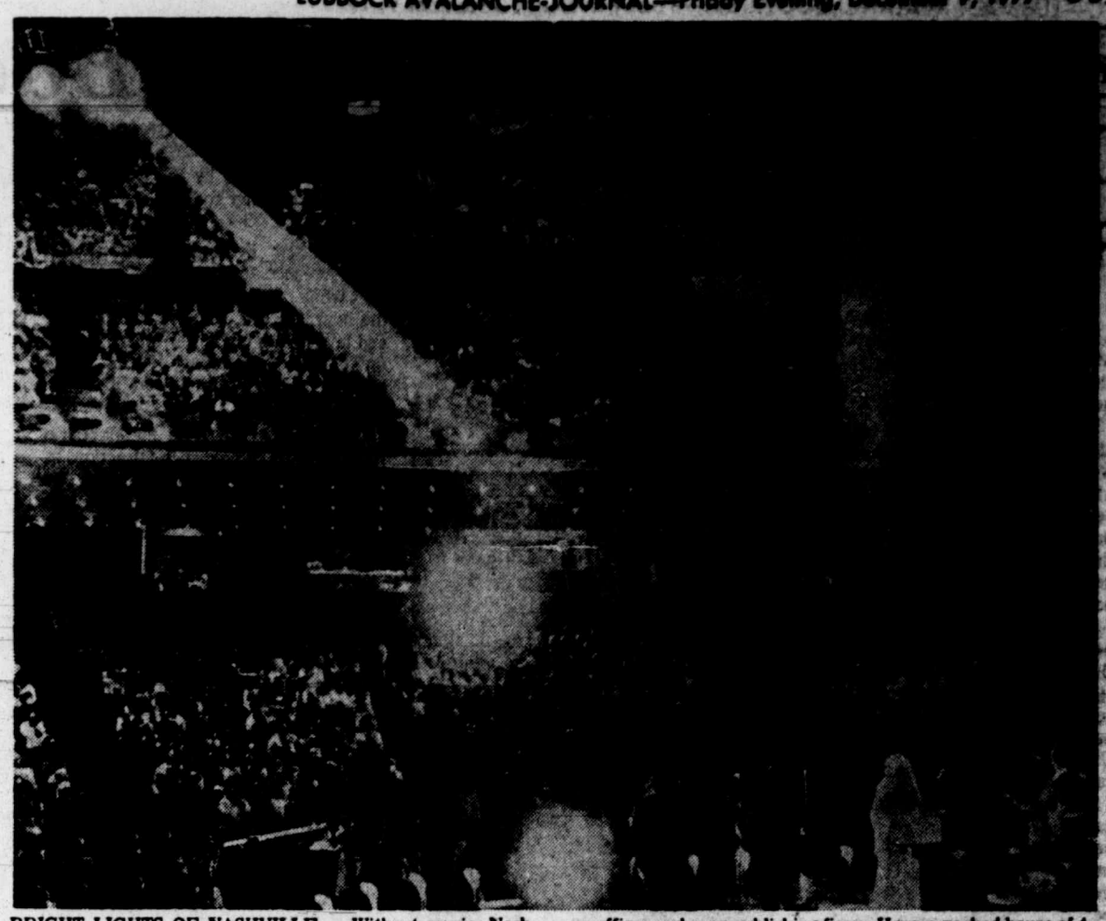

BRIGHT LIGHTS OF NASHVILLE — Without music, Nashville would be just another city. The Nashville music industry has spawned a subculture that includes tourism, nightclubs and a section of the city lined with recording studios, record company offices and song publishing firms. Here, a packed house of 4,400 watches a performance of the Grand Ole Opry. (AP Laserphoto)

**BIRTH RATE**

NEW YORK (AP) — The United States' birth rate, which has been dropping steadily since 1959, seems to be leveling off around 14.7 live births per 1,000 persons, according to the American Council of Life Insurance.

THERAPEUTIC HYPNOSIS OF AMERICA
LOSE WEIGHT — STOP SMOKING
FOR INFORMATION CALL ..... 762-2194
8-23

# *Special On Humpback Whales Alternative To Yule Programs*

NEW YORK (UPI) — About the time the ardent viewer thinks that one more version of "Have Yourself a Merry Little Christmas" will make him kick the first Santa Claus he sees, along comes a happy alternative.

There is a sameness about so many Christmas television specials —and this year their addiction to that one particular song underlines the similarity — that even those who delight in the holiday season start longing for palm instead of pine trees, aloha instead of hallelujah.

It's a strange song that replaces carols and holiday tunes on NBC's "Gentle Giants of the Pacific" special on Dec. 10, 7-8 p.m., Central time.

The narrator of the special is Richard Widmark, but the real stars are the 40-foot humpback whales who congregate around the Hawaiian islands of Maui, Molokai and Lanai in November to sing their strangely lovely songs.

The camera work is spectacular as divers swim near the huge but gentle beasts, whose great bulk gives their movements a slow motion grandeur.

Widmark explains that once 100,000 humpback whales ranged the world's oceans in the four quadrants of the globe, but now they are an endangered species, numbering at most about 5,000 throughout the world.

The whales remain in Hawaiian waters for about four months, singing their underwater songs, turning languidly in the clear water, and eating nothing for all that time. The mothers feed their calves, who gain as much as 100 pounds a day, using up their reserves of blubber.

The humpbacks, whose life span is believed to equal man's (if the whalers don't get them), usually only sing when they are alone and almost motionless.

WE'VE REMODELED

AT KAY LYNN'S

NOW WE ARE LARGER! WE ARE READY FOR CHRISTMAS — OPEN UNTIL 9:00 EVERY EVENING. WE DO FREE GIFT WRAPPING ALSO! WE HAVE A NEW SHIPMENT OF LONG DRESSES FROM VICKY VAUGHN & TONI TODD THAT ARE JUST RIGHT FOR THE PARTIES AHEAD. BE SURE TO COME BY AND REGISTER FOR OUR DRAWING THAT WILL BE HELD ON CHRISTMAS EVE DAY. THE DRAWING WILL BE HELD TO GIVE AWAY A FREE VICKY VAUGHN LONG DRESS. YOU DO NOT NEED TO BE PRESENT TO WIN & NO PURCHASE IS NECESSARY.

COME BY

KAY LYNN KASUAL

4902 34th STREET
TERRACE SHOPPING CENTER
Open 10:00 AM 'til 9:00 PM Mon.-Fri.
Open 10:00 A.M. 'til 7:00 PM Sat.
VISA, MASTERCHARGE & LAY-A-WAYS WELCOME

12-2

Whirlpool HOME APPLIANCE

FACTORY AUTHORIZED

sale

SAVE $41.95
NOW ONLY $318.00 *

Whirlpool SDF 7000 portable dishwasher
The price is right...and so are the features! Choice of 4 cycles including: Super Scour, Super Wash, Rinse-Hold and energy-saving Short cycle. Also features full-time filtering system and rinse-conditioner dispenser. Buy and SAVE NOW.

And look at these extra-value Whirlpool appliances

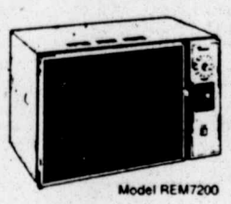

Model REM7200
Whirlpool Microwave Oven • 35-minute, dual-speed MEALTIMER clock • MEAL MINDER variable power control • Black-glass, see-through door • 1.14 cu. ft. oven capacity • Sealed-in glass shelf • Micro Menus cookbook
FREE cooking school with purchase
Tmk $338.00 *

Model EET151JT
15.1 cu. ft. No-Frost model • 4.19 cu. ft. freezer • Power-saving heater control switch • 2 slide-out crispers • Super-Storage doors • Porcelain-enameled interior
$368.00 *

Model RDE3360
30" electric range • Continuous Cleaning oven • Automatic MEALTIMER clock • "Infinite"-heat, push-to-turn controls • Removable oven door • Lift-up SPILLGUARD cook top
Tmk $328.00 *

Model LFA 7600
2 speed, 4 cycle automatic washer • Super SURGILATOR® agitator • Energy-saving water temp selector with 4 wash/rinse combinations • 3 level water-saving load-size selector
$298.00 *

Whirlpool...we believe quality can be beautiful

•TERMS • FREE DELIVERY • NORMAL INSTALLATION

RADIO LAB APPLIANCES TV, STEREO

• DOWNTOWN: 1501 AVE. G 765-5704 • DIRECROFT — 53rd at AVE. Q 747-4134 • WEST 50th CENTER 4002-50th 797-3340

12-9

OMAR SWINGS — Actor Omar Shariff kicked up his heels on the dance floor at New York's Studio 54 recently with dancing partner Bulle Ogier, a French actress. It was Shariff's first visit to the popular nightspot

# Elvis Boom Continues In Asia

By KENNETH L. WHITING

SINGAPORE (AP) — The Elvis Presley boom launched by the entertainer's death this summer rocks along in Southeast Asia.

Re-released Presley films are still being screened at cinemas and as TV specials while disc jockeys play his music by the hour. Record counters enjoy continued heavy sales of Presley hits and Asian imitators of the late king of rock 'n' roll have no difficulty finding work in the region's nightclubs.

"A Tribute to Elvis" at the Mandarin Hotel recently offered such attractions as a dance sequence to "Jailhouse Rock," a rock 'n' roll competition and "Wilson David, Singapore's Answer to Elvis Presley."

Discos in Jakarta, Indonesia, report heavy demand for such standards as "Are You Lonesome Tonight?" And "Elvis, Apa Yong Terjadi," the Indonesian translation of the book "Elvis, What Happened?" by three of the entertainer's former aides, was serialized on the front page of the newspaper Suara Karya.

One Presley movie a day was shown during "Elvis Week" at the Regent Hotel in Kuala Lumpur. Daily newspapers in the Malaysian capital published letters from readers urging the government station to televise shows about the dead star. And Lat, cartoonist for the New Straits Times, caricatured middle-aged fans struggling to imitate their odol at a recent Sing-Like-Elvis contest.

Posthumous Presleymania in The Philippines includes soaring record sales, movies on TV and special radio shows. Manila radio station DWIZ, the country's top pop broadcaster, belted out 30 minutes of Presley music each night recently. Brenda Dayhon of Vicor Music Corp., exclusive distributor of Presley records in The Philippines, said that only his last album was selling before his death Aug. 16, but now all recorded Presley works are in demand.

Bangkok disc jockey Lek Wongsawang, who is on the air 42 hours a week on four stations, played nothing but Presley between Aug. 16 and the first part of November.

"Three months after his death I'll start playing Elvis music Wednesdays and Saturdays on the four radio stations for a total of 10 hours a week," Lek said. He gained fame by plugging Presley in Thailand almost 20 years ago.

"I've published 23,000 copies of an Elvis biography I wrote and they are almost out of stock now."

Lek said his book is being translated into English for distribution in Hong Kong, Taiwan, Malaysia and Singapore.

Thai singer Nopathat Ritthisorn, who has been singing Presley's music for more than 10 years, put the American singer's picture outside a nightclub with the sign: "Elvis' songs will never die — come and listen to his songs here every night."

The wave of Presleymania in Southeast Asia was far stronger than at any time in the singer's 23-year career, said pop music experts.

Much of it appeared to be simple commercial exploitation of a mass culture hero who died at the relatively early age of 42. No comparable boom followed the death in October of Bing Crosby at 73.

### YEAR ON AGING

UNITED NATIONS (AP) — The United States has proposed that the United Nations poll its members on whether to hold a conference on problems of the elderly and proclaim an International Year on Aging.

# Blood Clots Helped By Aspirin

BOSTON (AP) — The chances of getting blood clots, one of the most common complications of surgery, can be greatly reduced by moderate doses of aspirin, a new study indicates.

The Harvard Medical School study showed that after hip surgery, men who took four aspirin tablets a day had only a third as many cases as expected of dislodged blood clots floating through their veins.

"This is the first rigorous, scientific documentation that aspirin does provide protection against the development of blood clots in a high risk group of patients," Dr. William H. Harris, who directed the study, said in an interview.

Such clots frequently form in the veins of surgery patients who are over age 40. They can be fatal if they lodge in the lungs, and about 47,000 people die from this in the United States each year.

A report on the research, conducted by the doctors at Massachusetts General Hospital, was contained in the New England Journal of Medicine.

Doctors elsewhere are trying to find out whether aspirin also prevents the formation of blood clots in arteries. These clots can lead to heart attacks and strokes.

In the Boston study, 4 of 23 men receiving aspirin developed blood clots compared with 14 of 25 men who took inactive substitute pills called placebos. All the men were over 40, and all had undergone surgery to have their hip joints replaced.

However, the study showed that the aspirin treatment works only for men. Among women, the risk remained the same, whether or not they took aspirin. The doctors could not explain this difference.

None of the patients who took part in the study died from blood clots. Ordinarily about half the people who have hip surgery develop clots, and Harris said the odds of death from this are about 1 in 50.


THE DEPOT restaurant & bar
THE PLACE TO GO
SEAFOOD • STEAKS • PRIME RIB AND GOOD TIMES
19th and Ave. G 747-1646 12-9

HUGHES WILL BUILD YOU A BILLIONAIRE BURGER ONLY $1.00
BURGER BARN
33rd & Ave. H 744-3677
1935 19th 747-6264
SHANNON HUGHES 11-25

CHARCOAL-OVEN $1.69
4409 19TH ST. 792-7535
1/2-LB. CHOPPED SIRLOIN
French Fries or Baked Potato • Steak Toast and Salad Bar
11 a.m.-10 p.m. Sun. thru Thurs. • 11 a.m.-11 p.m. Fri. & Sat.

New EXECUTIVE HOUSE MOTEL And STEAKHOUSE RESTAURANT
(UNDER NEW MANAGEMENT)
2121 AMARILLO HIGHWAY — LUBBOCK — 806-765-8591
FORMERLY QUALITY INN 11-12

Country Inn RESTAURANT
4105 19th 795-5271
HOURS: 6AM-10PM. MON.-SAT. SUN 7-2
•CHOICE STEAKS, CHOPS, CHICKEN •HOT SANDWICHES
AND A DAILY SPECIAL FREE COFFEE WITH BREAKFAST!
BANQUET SERVICE AVAILABLE
Blueberry Muffins with Breakfast... (Sat. & Sun.) 12-2

MERCHANTS SPECIAL $1.89
8-oz. Chopped Sirloin or Chicken Fried Steak
Baked Potato or French Fries
Salad Bar, Steak Toast
Mon. — Fri. 11 am to 9 pm
MUSIC TONIGHT
LOOSE BOOTS
Starting at 9PM Nightly
Silver Dollar RESTAURANT 10-13 South Plains Mall Next to Dillards 12-8

FOR THE BEST-TASTING BARBEQUE, IT'S HINSON'S
Serving Six Delicious Hickory Smoked Barbeque Meats Plus All The Trimmings!
OLE SMOKEY
Plus all the trimmings
•U.S. CHOICE BEEF BRISKET
•HORMEL POLISH SAUSAGE
•OSCAR MAYER HOT LINKS
•DECCA PIT HAM
•BEST RIBS IN THE WEST
•TENDER & JUICY BAR-B-Q CHICKEN
LET US DO YOUR CUSTOM SMOKING FOR THE HOLIDAYS
2318-50th "Eat-In or Take-Out" 795-7470 12-9

Hayloft DINNER THEATRE
Now Showing
"Charley's Aunt"
There are still some good dates available for your Christmas Party.
Open 7 days a week in Dec.
Give Hayloft Gift Certificates for Xmas
The Swankiest Barn in Town
792-4353

CHRISTMAS SPECIAL
IN-DASH AM-FM — 8 Track PLUS 23 ch. C.B.
NOW $149.95 INSTALLED
ALSO SEE OTHER FINE STEREO SYSTEMS, CB COMBINATIONS, RADAR DETECTORS, AND SPEAKERS FOR YOUR CAR. INSTALLATION AVAILABLE FOR ALL UNITS
THE SOUND-STAGE
34th & Memphis 793-3129 12-3

Lazario's

fine Italian food
NOW 2 LOCATIONS IN LUBBOCK
2411 MAIN ST. 3513 50TH ST. 12-9

OFFICE PARTY or BANQUET
for information call 795-5271
COUNTRY INN RESTAURANT 12-8

Eldorado Motor Hotel 2120 Amarillo Hwy.
The El Toro Club
Now Appearing
Bill Gammill
Guitar & Banjo Pickin' For Your Listening & Dancing Pleasure
No Cover Charge 12-1:30

PALM ROOM
Dining and Dancing
Tues.-Fri.-Sat.
LUBBOCK'S OVER 28 CLUB EVERY TUESDAY
Private Party & Banquet Facilities
Music by Jimmy Blakley
For reservations Call 763-3709
B.Y.O.B. 11-1

FRIDAY NOV. 18 & 25
DINE & DANCE
TO THE MUSIC OF
RICKY LYONS
AND THE OASIS SHOW BAND & REVIEW
TRAVELODGE PARKWAY
3600 PARKWAY DR. 765-7401 11-11

Executive House Motel and Steakhouse
DAILY BUFFET
Monday thru Friday
11 AM-2 PM & 4 PM-7 PM
2121 Amarillo Hwy 765-8591
Formerly Quality Inn

TEXACO
takes you to the Met for an enjoyable experience
All live on radio, direct from the Metropolitan Opera House


SATURDAY RADIO SCHEDULE

| DATE | OPERA | COMPOSER | P.M. (C.T.) |
|---|---|---|---|
| 1977 | | | |
| Dec. 3 | RIGOLETTO | Verdi | 1:00 |
| Dec. 10 | PETER GRIMES | Britten | 1:00 |
| Dec. 17 | MADAMA BUTTERFLY | Puccini | 1:00 |
| Dec. 24 | LA BOHEME | Puccini | 1:00 |
| Dec. 31 | LA TRAVIATA | Verdi | 1:00 |
| 1978 | | | |
| Jan. 7 | DER ROSENKAVALIER | Strauss | 12:30 |
| Jan. 14 | IL TROVATORE | Verdi | 1:00 |
| Jan. 21 | TANNHAEUSER | Wagner | 12:30 |
| Jan. 28 | THAIS | Massenet | 1:00 |
| Feb. 4 | OTELLO | Verdi | 1:00 |
| Feb. 11 | ADRIANA LECOUVREUR | Cilea | 1:00 |
| Feb. 18 | EUGENE ONEGIN | Tchaikovsky | 1:00 |
| Feb. 25 | BORIS GODUNOV | Mussorgsky | 1:00 |
| Mar. 4 | PELLEAS ET MELISANDE | Debussy | 12:30 |
| Mar. 11 | LA FAVORITA | Donizetti | 1:00 |
| Mar. 18 | L'ELISIR D'AMORE | Donizetti | 1:00 |
| Mar. 25 | DON GIOVANNI | Mozart | 1:00 |
| Apr. 1 | DIE FRAU OHNE SCHATTEN | Strauss | 1:00 |
| Apr. 8 | TOSCA | Puccini | 1:00 |
| Apr. 15 | CAVALLERIA RUSTICANA | Mascagni | 1:00 |
| | PAGLIACCI | Leoncavallo | |

BROUGHT TO YOU
FOR THE 38TH CONSECUTIVE SEASON BY
TEXACO
Schedule Subject to Change

SPECIAL LIVE TELEVISION PRODUCTIONS ON PUBLIC BROADCASTING SERVICE
Don Giovanni — March 16, 1978 (Thursday)
Cavalleria Rusticana/Pagliacci — Apr. 5, 1978 (Wed.)

Please send quiz questions to Texaco Opera Quiz, 135 East 42nd Street, New York, New York 100017

TUNE IN RADIO KTXT—FM 91.9 12-2


SAVE SAVE
Old Fashioned
1/4-lb. GIANT HAMBURGER
INCLUDING: Mustard, Pickles, Onions, Lettuce, Tomatoes
BUY ONE..... 95c
BUY ANOTHER... 5c

CALL AHEAD FOR FAST CARRY-OUT SERVICE
We Are Again Serving ICEE'S
OFFER GOOD FRIDAY, SATURDAY & SUNDAY DEC. 9-10-11
#1 BROWNFIELD HWY. & QUAKER AVE. (Inside Dining) ..... 799-5775
#2 48th & AVE. Q (Inside Dining) ..... 744-4477
Char-King
SAVE SAVE

## THERE OUGHTA BE A LAW®

by Whipple and Borth

# Pioneer Of Color Television Happy To Aid Moon Project

HARTFORD, Conn. (UPI) — "Boy, they were good pictures," Dr. Peter C. Goldmark said, referring to photographs of Jones Beach beauties be beamed from New York for man's first successful color telecast in 1940.

The pictures were taken at the Long Island resort and were transmitted from New York City's Chrysler Building.

Goldmark, 71, whose color television process began on Earth and soared to the the moon, was killed in a Harrison, N.Y., automobile accident Wednesday. His many inventions did not bring him great wealth, however.

He was a "working man, a salaried employe," Leo Murray, a spokesman said of Goldmark, a retired president of Columbia Broadcasting System Laboratories in Stamford, and vice president of CBS.

Almost as soon as the pictures of the girls were transmitted in 1940, the Radio Corporation of America locked legal horns with Goldmark's firm, CBS Laboratories, over the technological form of color.

RCA's chairman, David Sarnoff, rejected Goldmark's method, which was called the "field sequential system." Sarnoff advocated an all-electronic compatible system under which both black and white and color could be transmitted simultaneously. Such a system was adopted and is the one now in general use.

RCA in 1971 obtained the prestigious assignment of providing the National Space Administration (NASA) with a camera to record the 12-day moon mission for Apollo 15.

But the only method that could have been used to relay the RCA pictures, due to the moon's low-light levels, was Goldmark's, the same one RCA fought all the way to the Supreme Court in the 1960s.

The Hungarian-born Goldmark was asked how it felt to have his old corporate adversary use his system in its moon pictures.

"I watch television using their system, so they can use mine on the moon. It's a fair exchange. I think it was an engineering decision, really. I don't think the engineers gave the old fight any thought," he said.

But if it were not for the scientist's inventive genius, which dated back to the beach beauties, there would have been no color at all to be seen from the moon.

## *Greyhound Workers To Vote On Strike*

PHOENIX, Ariz. (AP) — The Amalgamated Transit Union is mailing 14,000 strike ballots to Greyhound bus drivers and terminal employees.

Union members will be asked to accept an $89 million contract offered a week ago, or to authorize a strike 48 hours after the ballots are counted Dec. 28.

## The Almanac
## TODAY IN HISTORY

By United Press International

Today is Friday, Dec. 9, the 343rd day of 1977 with 22 to follow.

The moon is approaching its new phase.

The morning stars are Mars, Venus, Jupiter and Saturn.

The evening star is Mercury.

Those born on this date are under the sign of Sagittarius.

English poet John Milton was born Dec. 9, 1608. This also is the birthdate of actors Kirk Douglas (1918), Broderick Crawford (1911) and Douglas Fairbanks, Jr. (1909).

On this day in history:

In 1793, Noah Webster founded the American Minerva, the first daily newspaper in New York City.

In 1907, Christmas Seals were placed on sale in the post office in Wilmington, Del., to raise money to fight tuberculosis.

In 1920, the Nobel Peace Prize was awarded to American President Woodrow Wilson.

In 1974, White House John Ehrlichman testified at the Watergate cover-up trial that President Richard Nixon had been responsible for the coverup.

A thought for the day:

English poet John Milton said, "Peace has her victories no less renowned than war."


SHOWPLACE 4
6707 South University
745-3636
Open Tonite at 6:00 PM
A touch O'Blarney and a heap O'Magic!
NEW TIMES Fri. Night at 6:10 8:10 10:10
Matinees Sat-Sun 2:10-4:10 6:10-8:10
Adults $2.50 Children 11 and under Only $1.25
WALT DISNEY'S Darby O'Gill and the Little People
TECHNICOLOR® G

This Side of Moonlight
"You'll get wrapped up in this one!" Judith Crystal
HR tune: "The Clearness of You" sung by Gladis's Night
NOW SHOWING AT THE
DAILY 19.99 BAKERS NEAR YOU
South Plains Mall
12-9

PANCAKE HOUSE
OPEN LATE 6th & Ave. Q
Our Chef's Pleasure is your delight...
Rib Eye Steak-Charbroiled
Only $2.95
12-1

SOUTH PLAINS CINEMA I
LOOP 289 & SLIDE ROAD·799-4121
1:45-3:35-5:25
7:15-9:05
STARTS TODAY!
SHE SERVED HER COUNTRY... THE ONLY WAY SHE KNEW HOW!
JOEY HEATHERTON AS XIMERA HOLLANDER IN THE HAPPY HOOKER GOES TO WASHINGTON
STARRING GEORGE HAMILTON
HAPPY TIME TILL 2 ALL SEATS $1.50
A CANNON RELEASING CORPORATION PRESENTATION COLOR R

SHOWPLACE 4
6707 South University
745-3636
Tonight at 6:40-8:40-10:40
REMEMBER TANNER?
He's the kid that fights, kicks and curses. Now he's one year older and one year wilder.
NEW TIMES Matinees Sat-Sun 2:40 4:40 6:40 8:40
Late Show Fri. and Sat. at 10:40
ALL NEW THE BAD NEWS Bears in BREAKING TRAINING
PG

Bobby Deerfield
PG
MFOX 4 4215 19th ST. 797-3815
2nd WEEK
6:40
9:15

A CARL REINER FILM
"Oh, God!" ...is it funny!
GEORGE BURNS · JOHN DENVER · OH GOD! · TERI GARR · DONALD PLEASENCE
PG
MFOX 4 4215 19th ST. 797-3815
ENDS THURSDAY DEC. 15th
7:00-9:00

SOUTH PLAINS CINEMA II
LOOP 289 & SLIDE ROAD·799-4121
2:15-4:45-7:15-9:45
25th BIG WEEK
A long time ago in a galaxy far, far away...
NO PASSES NO HAPPY TIME PLEASE
STAR WARS
COLOR
PG

LAST WEEKEND -Don't miss it! ★ENDS THURSDAY
Open Tonite 6:00
The screwball comedy about the high school senior with a system for everything!
SHOWPLACE 4
6707 South University
745-3636
Today at 6:20 and 10:00
Sneak Preview at 8:10 of "Semi-Tough"
Matinees Sat.-Sun. 2:40-4:30 6:20-8:10 10:00
THE CHICKEN CHRONICLES
PG

Why doesn't anyone tell you there's a difference between making love and being in love?
First Love
Do you remember
MFOX 4 4215 19th ST. 797-3815
LAST WEEK
7:35
9:20
PARAMOUNT PICTURES PRESENTS A TURMAN-FOSTER COMPANY PRODUCTION "FIRST LOVE"
Directed by JOAN DARLING
R
ENDS THURSDAY DEC. 15th

5 DAYS UNTIL
CLOSE ENCOUNTERS OF THE THIRD KIND
PG

A SONG YOU'LL ALWAYS REMEMBER — A MOVIE YOU'LL NEVER FORGET!
Friday Nite 6:30-8:30
LATE SHOW FRI-SAT 10:30
Matinees Saturday-Sunday 2:30-4:30-6:30 8:30-10:30
SHOWPLACE 4
6707 South University
745-3636

In a world gone mad... who needs a funny, fabulous love story? YOU DO!
HENRY WINKLER SALLY FIELD
Finding the one you love... is finding yourself.
HEROES
Co-starring HARRISON FORD
PG
MFOX 4 4215 19th ST. 797-3815
ENDS THURSDAY, DEC. 15th
6:50-9:10
12-9

Sometimes when you reach for a dream you have to leave something behind.
PG
You Light Up My Life
It's a song you'll always remember. It's a movie you'll never forget.
A Joseph Brooks Film
Starring
Didi Conn Joe Silver Michael Zaslow Stephen Nathan and Melanie Mayron as "Annie Gerrard"
12-9

# Vanishing Art, Wilderness Head For Showdown

By JULES LOH

BOSS HOLLOW, Ark. (AP) — The government is custodian of a vanishing American wilderness. Jack McCutcheon is custodian of a vanishing American art. One or the other is going to have to give.

Jack McCutcheon is a chairmaker.

In partnership with his brother-in-law, Charles Christian, he makes chairs in a fashion handed down from the earliest settlers of the Ozarks, a hardy, self-sufficient breed who made do by the bounty of the wilderness and their own wits.

Jack and Charles learned the chairmaking art from Jim Nichols, Charlie's father-in-law, who is now 73 and who, as a lad of 16, learned from his own father, and so on back to the pioneers.

Some years ago Jack and Charles were invited to the Smithsonian Institution in Washington to demonstrate their techniques to scholars of America's folkways. Such is the rarity of their craft.

It is a method involving warping the wood by boiling and then fitting the curved pieces together precisely, joining seasoned wood to unseasoned wood so the joints grow stronger with age, not weaker.

They use no nails or screws or glue. Most of their tools are hand made. Yet chairs made by Jim Nichols more than half a century ago are as sound as ever, and chairs made by Jack and Charles will be around long after both of them are gone. They are functional chairs, simple, straightforward, as honest in design as they are sturdy.

"I have heard of a man in Kentucky who makes chair bottoms the way we do," Jack McCutcheon said. "I don't know his name. If there are others, I haven't heard of them.

"Most of the people who make chairs similar to ours, hand made chairs, use split oak for the seat bottoms. I really believe we're the last using bitternut bark. Nothing I've seen is as good or lasts as long."

There's the rub.

Bitternut trees, a variety of hickory, grow in relative abundance in this sparsely populated section of the Ozarks. But, gradually, more and more of this section has been designated as wilderness area, a legal designation which preserves the natural state of an area by prohibiting the cutting of a single tree.

One recent Saturday Jack McCutcheon, his wife, Lois, and their 23-year-old son, Carl, drove 15 miles from their home at Ben's Branch over sinuous mountain roads, no more than dirt lanes, to the nearest legal stand of bitternuts Jack had been able to scout out.

They parked at the mouth of Boss Hollow and then walked, or rather scrambled, a quarter of a mile along rugged slopes to the remote site.

"The bitternut isn't a regular hickory tree," Jack said. "It's really a weed tree. Timber people clear them out and throw them away when they set up a logging operation. But it's the only tree we can use for our chairs. No other kind will do."

Carl felled a tree about eight inches in diameter. He propped one end in the V of the stump, waist high, and tied the other end to an uncut tree at the same height. He cleaned off the branches, leaving a long pole.

The three of them set to work with draw knives, the same ancient tool their ancestors used, a foot-long blade with two perpendicular handles.

They peeled off the outer bark, careful not to cut too deep. Then, just as deftly, Jack and his son peeled off the supple inner bark in inch-wide strips as long as the tree, about 20 feet, not varying the thickness more than a sixteenth of an inch, just right for weaving a chair bottom that will last longer than a lifetime.

As the men worked, Lois wound the strips into a ball the size of a basketball, the easier to carry home and store. After a long day they had enough bitternut bark for maybe 15 chairs, no more.

"If there were another way, we'd do it," Jack said. "But if our chairs are going to be made the way they've been made, this is the only way. The oldtimers had their pick of material and chose this."

The irony is that if Jack McCutcheon's source of supply is cut off, tauntingly, in the valient effort to preserve the wilderness, a tree will live and an American folk art will die.

HICKORY STRIPS — Jack McCutcheon cuts a strip of the inner bark of the bitternut hickory tree after peeling off the outer bark of the tree with a draw knife. McCutcheon uses a pocket knife to hold the strip while he cuts the bark. (AP Laserphoto)

BALL OF STRIPS — Ozark mountain chairmaker Jack McCutcheon carries a ball of spliced strips from the inner bark of the bitternut hickory tree. The strips will become the woven seats of McCutcheon's chairs. (AP Laserphoto)

## MYTHS ABOUT HITLER

Adolf Hitler was neither a house painter nor a paperhanger, nor was his real name Schicklgruber.

## FDA Restricts Milk Containing Aflatoxin

WASHINGTON (UPI) — Interstate shipment of milk contaminated with aflatoxin, a cancer-causing agent, is being halted by the Food and Drug Administration.

The agency said contamination exists primarily in the Southeast.

Milk containing more than half a part of aflatoxin per billion parts of milk will be affected by the order, the FDA said. "Milk containing high levels of aflatoxin poses a special risk for infants and children who consume large quantities," it said.

The agency said aflatoxin, a form of mold, gets into milk when dairy cows consume feed contaminated with it.


BACKSTAGE THEATRE
TOWN & COUNTRY CENTER
763-8600
All Seats Only $1.00
"Uproarious...lusty entertainment."
NITELY AT 6:15-8:35
MATINEE ON SAT.-SUN. 2:00 PM
PAUL NEWMAN.
SLAP SHOT
NITELY AT 6:10 8:00 9:50
MATINEES DAILY AT 1:10-3:00
"BEACH BUNNIES"
ADULTS ONLY
12-9

RED RAIDER
DRIVE-IN THEATER
600 N. Univ. 763-7466
VIVA KNIEVEL!
Second Feat.
CANNON BALL PG 12-9

CIRCLE DRIVE IN
Ave. Q & 58th 744-6486
X
"TANYA"
PLUS:
"GIRLS IN THE STREET"
X
LATE SHOW FRI—SAT.
CORRAL DRIVE IN
Idalou Hwy 762-4636
X
"FANTASY IN BLUE"
PLUS:
"ERIKAS HOT SUMMER"
X
12-9

SPRING FIRE
Returning to Lubbock by demand
Dec. 6th thru New Years Eve
Appropriate dress required
Open Nightly Tuesday thru Sunday
the continental room
atop Metro Tower 1220 Broadway
Lubbock's tallest building
747-2583
12-9

GOLDEN HORSESHOE
DRIVE-IN THEATER
TWIN
SHOW STARTS 7:15
6400 S. Univ.
795-5248
THE MANDARIN MAGICIAN
Introducing legalized slaughter, THAI BOXING!
"THE MANDARIN MAGICIAN" Starring LARRY LI and BRUCE MA, in a Howard Mahler Film, Produced by Sun Gold Films. Presented by Howard Lin, In Color
R
ALSO SUPER DRAGON
12-9

BILLY CLYDE PUCKETT. QUARTERBACK.
LED THE LEAGUE IN SCORING LAST YEAR
...AFTER THE GAME.


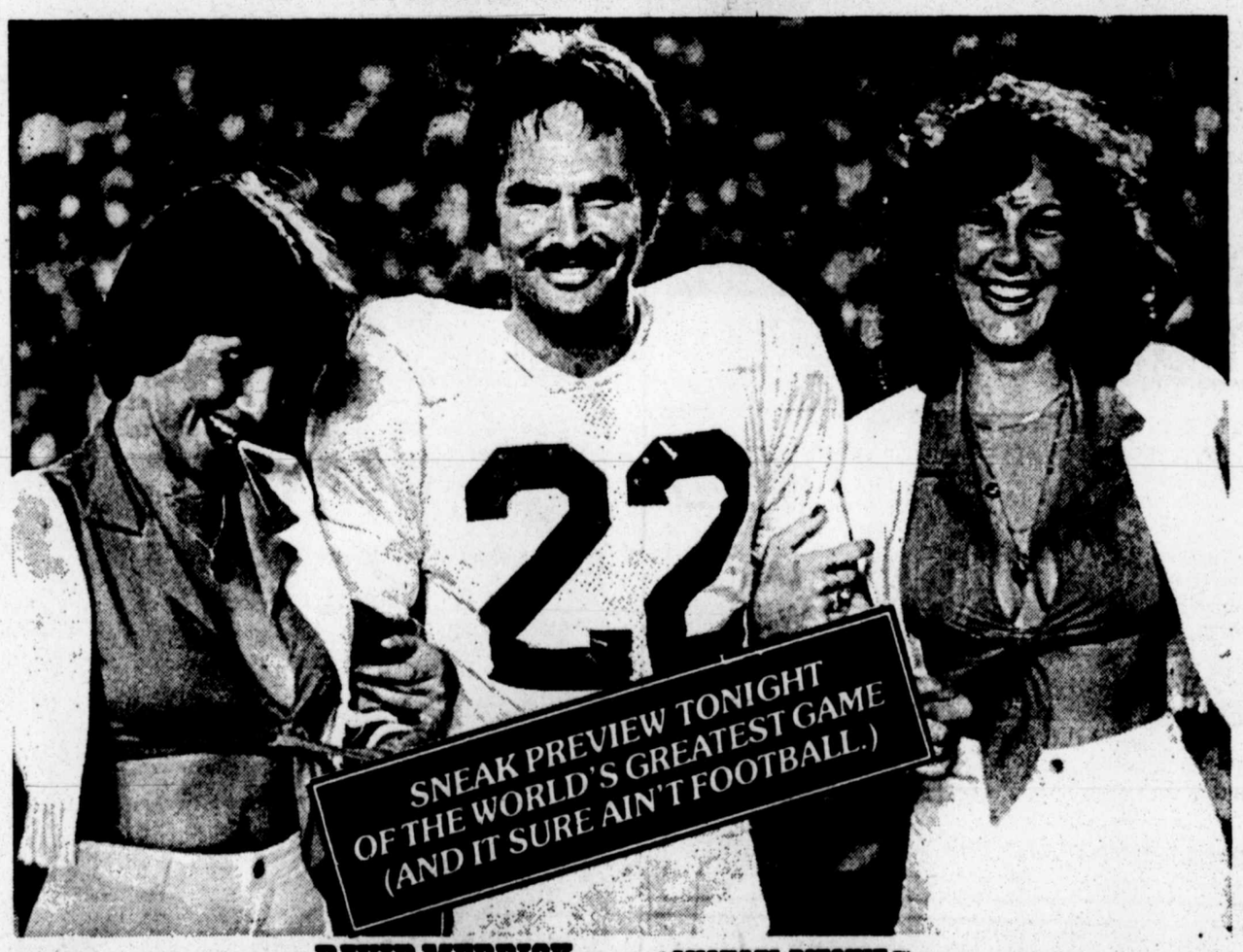



DAVID MERRICK presents A MICHAEL RITCHIE Film
starring
BURT REYNOLDS · KRIS KRISTOFFERSON
JILL CLAYBURGH
"SEMI-TOUGH"
R RESTRICTED
ROBERT PRESTON as 'Big Ed Bookman' Screenplay by WALTER BERNSTEIN
Based upon a novel by DAN JENKINS Produced by DAVID MERRICK Directed by MICHAEL RITCHIE
SHOWPLACE 4
6707 South University
745-3636
ONE SHOWING TONIGHT!
At 8:10 ONLY — Stay Absolutely FREE FOR THE 10:00 PM SHOWING OF "CHICKEN CHRONICLES!
United Artists
Sneak Tickets on Sale at 6:00 PM
12-9

# Record Sales Surge Beyond $2 Billion

By MARTIN MERZER

NEW YORK (AP) — The Beatles are no more, Elvis is gone and there is no comparable single force in the music world or on the horizon that can match the kind of record-selling excitement seen in their heydays.

But record sales spin ever higher, and not only will more than $2 billion worth of platters be sold in the United States this year, but industry officials say most will be bought by people over 18 years old.

In fact, the demand is so great — especially as the Christmas shopping season approaches — that one of the industry's most pressing problems is getting enough manufacturing materials.

"Some companies can't get pressings (made) or jacket fabrication," said Walter Yetnikoff, president of CBS Records, the world's largest record firm. "This is becoming a big, big business."

Industry officials estimate that in 1966, $959 million worth of records were sold in the United States. Last year, that figure nearly doubled to $1.9 billion.

Those numbers are based on list prices, and records usually are sold at "discount" prices, but the figures provide some indication of the explosion in the industry. It also should be noted that retail record prices have increased very little in those 10 years.

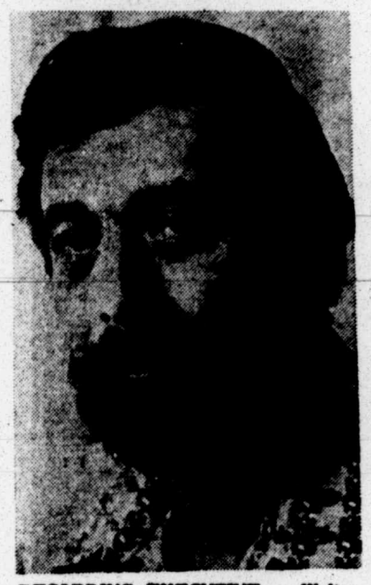

RECORDING EXECUTIVE — Walter R. Yetnikoff says records are becoming a "big, big business." Yetnikoff is president of CBS Records, the world's largest records firm. (AP Laserphoto)

Yetnikoff predicts that his firm alone will gross $1 billion by 1980.

Sales are good for recordings of classical music, jazz, middle-of-the road sounds such as Frank Sinatra, rhythm and blues, country and western songs and even comedy routines. But industry officials say the big boom continues to be in rock music.

"In the early 1970s, everyone was saying, 'Well, the '60s are over; the music explosion is over,'" said Yetnikoff. "But it wasn't. There was a lull in the early '70s, but since then the business just hasn't stopped growing."

Yetnikoff, trying to explain the industry's surge, said popular music "no longer is the counter-culture sort of thing." Most industry observers agree.

In the 1950s, teen-agers were attracted to the new "rock 'n' roll" for its vitality, its message (which often didn't exist but always seemed to) and the fact that their parents — comfortable with the more-gentle Big Band sound of the '40s — didn't like the new music.

In the 1960s, rock music became more revolutionary, reflecting for American teen-agers (and sometimes leading them into) the swift currents of social change flowing through the country.

But then, during the 1970s, the nation's race relations seemed smoother; the Vietnam War wound down and then ended.

"I think younger people changed," Yetnikoff said. "I think older people changed, too. Older people, they — I guess I'll have to say we — have adjusted to the change.

"I mean, kids 16-years-old were saying, 'Gee, my father's a dentist. He lives a pretty good life; maybe I should be a dentist.'"

As American life calmed down a bit, so did its music. No great upheavals occurred in the '70s that could be compared to the appearance in the '50s of Elvis Presley and his followers or in the '60s of the Beatles and the rest of the British influence.

So the rock 'n' rolling teen-agers of the '50s and '60s became the rock 'n' rolling parents of the '70s. And with only variations on the same theme available for their own children, many American families now are made up of people listening primarily to varying forms of rock.

"It's been a process of evolution rather than revolution," said Henry Brief. For 17 years, Brief has viewed the American pop-music scene from his post as executive director of the Recording Industry Association of America.

NOSE TO NOSE — Liza Minnelli was nose to nose with actor Yul Brynner when they met backstage recently at the Shubert Theater in New York during he New York City Police Department Honor Legion's benefit to raise money for the Patrolmen's Benevolent Association Widows and Orphans Fund. Both Miss Minnelli and Brynner were appearing on Broadway and both performed to help raise money for the fund. (AP Laserphoto)

## Drought Decreases Underground Water

SAN FRANCISCO (UPI) — A geologist has told a convention of the American Geophysical Union the western drought has caused further damage to California's underground reservoirs.

Ben Lofgren, of the U.S. Geological Survey, says the irreparable damage was disclosed in a recent study of San Joaquin Valley underground supplies, where the land has subsided as much as 30 feet following half a century of pumping.

Lofgren said ground water pumping in the Central Valley eased off about 1970 with the completion of a surface system of canals and reservoirs but resumed when the drought began two years ago.


GOLDEN HORSESHOE DRIVE-IN THEATER
6400 So. Univ 795-5248
STARTS 7:15
Sinbad and The Eye of the Tiger G
SECOND FEAT.
JUNIOR BONNER PG

THE MANDARIN MAGICIAN
R
SECOND FEAT.
SUPER DRAGON R

RED RAIDER DRIVE-IN THEATER
600 N. Univ. 763-7466
HARRY NOVAK presents
KIDNAPPED COED R
SECOND FEAT
R
HITCH HIKE TO HELL

Fine Arts Drive In Theatre
799-7921 6415 W. 19th
Young Girls Kidnapped by Fiends!
X RATED
THE BIG SNATCH
SECOND FEAT.
RENDEZVOUS WITH ANNIE

JOE ELY BAND
COTTON CLUB
SLATON HWY.
FRIDAY NIGHT ONLY
BYOB $3.00
ON MCA Records. Hear the Second Album Preview.
At Cold Water Cattle Company Next Week & New Year's Eve

WIN A MODEL T CAR
At each of the Goodner's Steak House
½ Scale Model Car
•Runs & Handles like a Real Car
•Thrills Galore for youngsters up to 80
•Run in Yards, Playgrounds, Paved areas
Drawing At each steak house 2 PM Dec. 24
744-5491 1212-50th
795-2974 4434-50th
Goodner's Family STEAK HOUSE

RED RAIDER DRIVE-IN THEATER TWIN 1
SHOW STARTS 7:15
600 N. UNIV.
763-8466
GET SET TO BE TERRORIZED BY THE DOUBLE BILL OF THE YEAR!
He only wanted the ransom— until he saw HER!
HARRY NOVAK presents
KIDNAPPED COED R
PLUS
THERE IS NO SUCH THING AS A FREE RIDE!
Hitch Hike to HELL
R
A BOXOFFICE INTERNATIONAL PICTURES release •IN COLOR
A BOXOFFICE INTERNATIONAL PICTURE

DOORS OPEN TONITE 7:30
Village 2329 34th • 795-6560
Arnett BENSON 1st & Univ. • 762-4537
Makes King Kong look like an ape!
As funny as a movie can get.
"JABBERWOCKY" At 7:45 only
"MONTY PYTHON" at 9:34 Only
JABBERWOCKY PG
EXCLUSIVE
PLUS!
MONTY PYTHON AND THE HOLY GRAIL PG

NOW SHOWING
MATINEES DAILY • OPEN 1:15
Features at 1:30-3:30-5:30-7:30-9:30
Cinema WEST 19th & Quaker • 799-5216
The Foreign Legion— they were the greatest fighting force of all time and they obeyed but one command—
MARCH OR DIE
SIR LEW GRADE PRESENTS FOR ASSOCIATED GENERAL FILMS
A DICK RICHARDS FILM
GENE HACKMAN • TERENCE HILL • MAX VON SYDOW
"MARCH OR DIE"
also starring IAN HOLM as "EL KRIM"
and CATHERINE DENEUVE as "SIMONE"

Starts TODAY
MATINEES DAILY
Features at 1:30-3:06-4:42-6:18-7:54-9:20
Lindsey Main & Ave J • 765-5746
SEE THE POWER, VIOLENCE AND EXCITEMENT!
IN BLACK COLOR
R
THE BLACK CAVALRY
Starring LINCOLN KILPATRICK • ROBERT DoQUI
ALSO STARRING ISABEL SANFORD STAR OF "The Jeffersons"
Hear "Yesterday, Today and Tomorrow" song by JOE WILLIAMS

3rd WEEK
OPEN TONIGHT 7:00
Features at 7:15 and 9:35
Winchester 3417 50th • 745-4548
Billy the Kid was alive.
The Sioux were alive.
Outlaws were alive.
It was hard for a peaceful man to stay alive.
Another man, another chance
JAMES CAAN
GENEVIEVE BUJOLD
in a film written and directed by CLAUDE LELOUCH
"ANOTHER MAN, ANOTHER CHANCE"
co-starring SUSAN TYRELL JENNIFER WARREN FRANCIS HUSTER
produced by ALEXANDRE PAVLOUKINE and GEORGES DANCIGERS
PG
United Artists
Regular Low Prices Adult $2.50 Child $1.00
PG PARENTAL GUIDANCE SUGGESTED

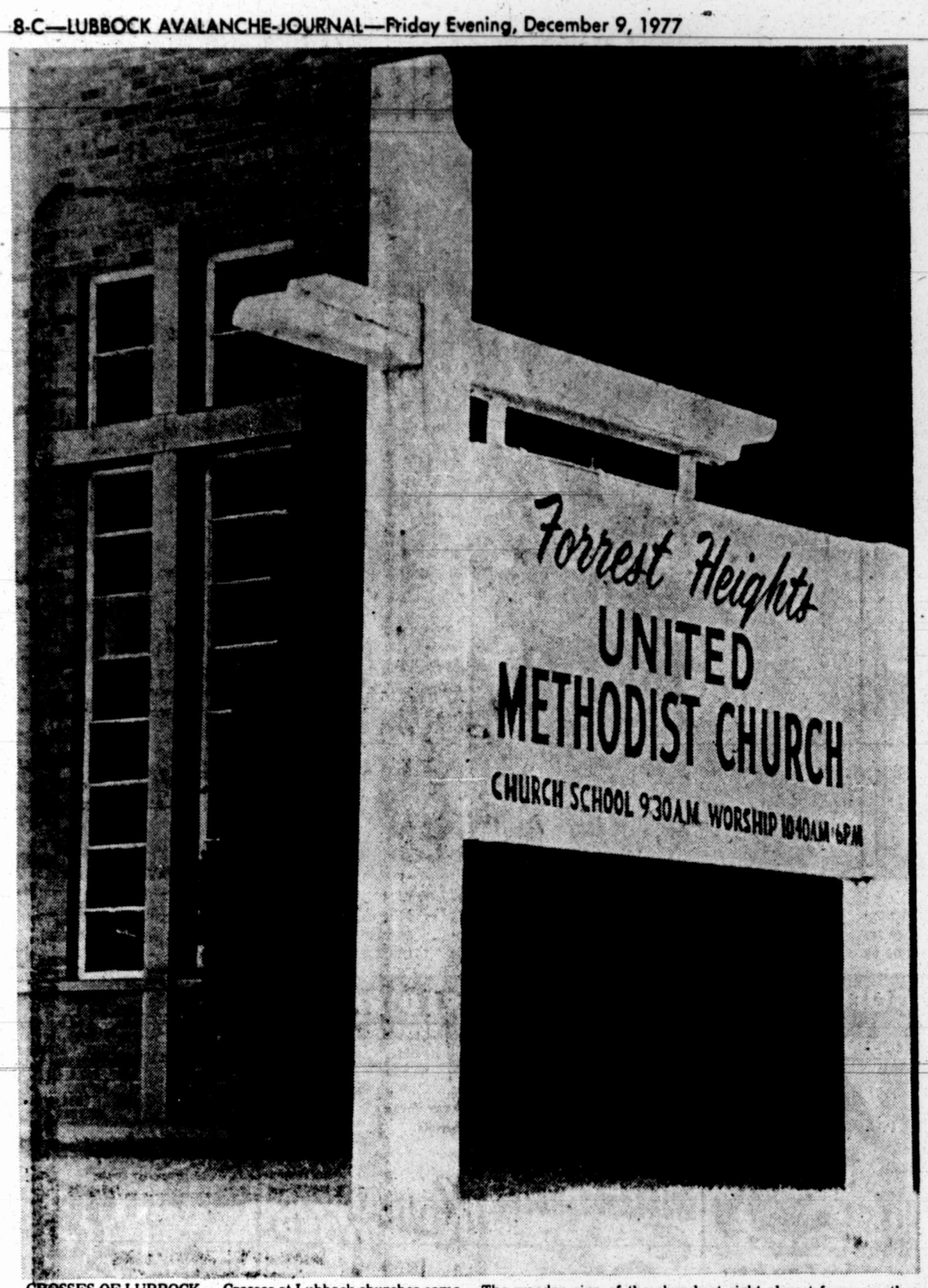


CROSSES OF LUBBOCK — Crosses at Lubbock churches come in a wide variety of sizes and materials. Locations at the church also vary. Here is a tall masonry cross outside a window at Forrest Heights United Methodist Church, located at 3007 33rd St. The wooden sign of the church at right almost forms another cross, except for a shortened arm piece. (Staff Photo by Norm Tindell)

# Sacred Music Composer To Appear At Church

John W. Peterson, America's foremost composer of sacred music will make a Lubbock appearance Sunday at the First Baptist Church. He will be presented by the music ministries of that church.

At 7 p.m., Peterson will serve as guest conductor of the First Baptist Church Choir and Orchestra as they present his newest Christmas cantata, "Down From His Glory." He also will be featured speaker at the annual Church Choir Christmas banquet scheduled at 7 p.m. today at the church.

The service Sunday night will include soloists Arnold Tanner, Julie Self, Marcella Thomas and Sam Allen, Jr. Special lighting and decorations will help make this one of the most meaningful worship services of the Christmas season at First Baptist. Dalton Bigbee and Mrs. Ron Lowry will be narrators.

Peterson has composed more than 1,200 hymns and gospel songs. Favorites include "Heaven Came Down," "It Took a Miracle," "Surely, Goodness and Mercy," "So Send I You" and others. His 23 musicals and cantatas introduced a new choral form and have received unprecedented acceptance throughout the world. More than 6 million copies of his major works are in print.

Peterson attended Moody Bible Institute and graduated from the American Conservatory in Chicago. He began writing as a teen-ager in Kansas and continued to compose during his Air Force years while flying "The Hump" (China) in World War II.

Due to his prolific contribution to the field of church music, he has received several degrees and awards from colleges and other organizations across America. He is a member of the board of directors of Gospel Films of Muskegon, Mich., and the Grand Rapids School of the Bible and Music.

For 10 years, Peterson was president of "Singspiration." Under his leadership, this organization became one of the outstanding sacred music publishers in the world. In 1970, he relinquished the reins of the company to devote full time to writing music. "I Love America," "Love and Kindness," and "Jesus Is Coming," as well as several seasonal cantatas, "Christ Is Born," "King of Kings," "The Last Week," and "Down From His Glory" are among recent works.

Now residing in Arizona, Peterson travels extensively conducting concerts, choral clinics and seminars. His bio graphy, "The Miracle Goes On," was published by Zondervan Press in 1976. Also, a motion picture of his life story has been filmed by Gospel Films, Inc.

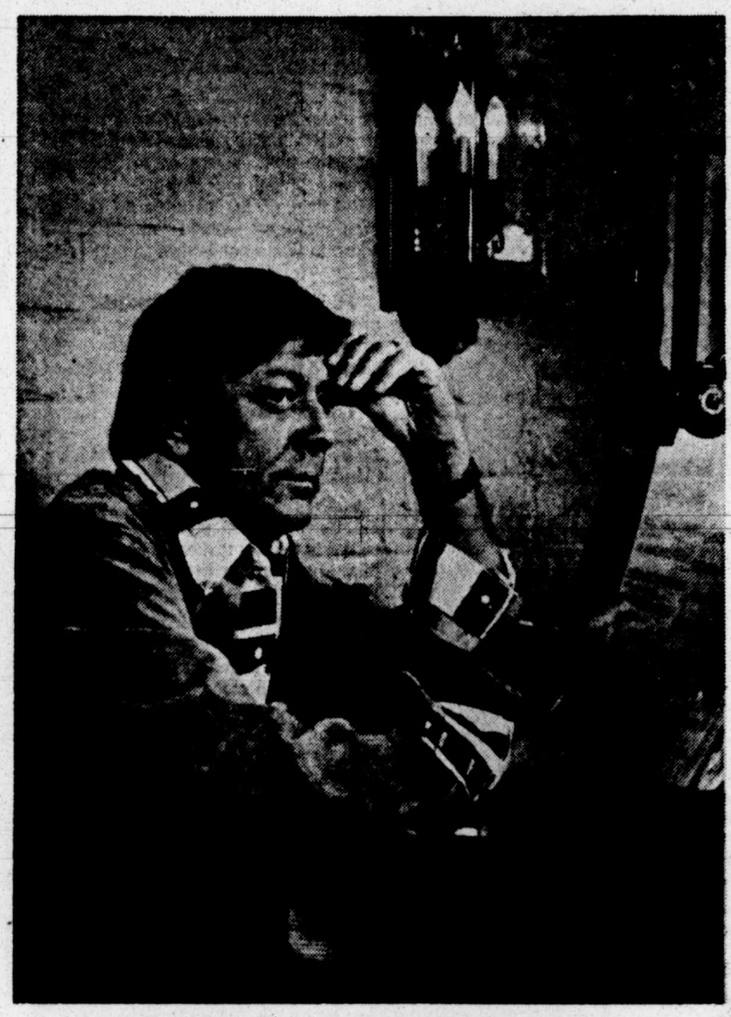

JOHN W. PETERSON

RELIGION

## City Church Schedules Ministry

A 24-hour daily prayer ministry by Lubbock's Highland Baptist Church will begin the first minute of the first hour of 1978.

Prayer commitment cards are being filled out all this month by members at the church.

When the prayer ministry begins, members of the church, either as individuals or couples, will be praying every hour of every day in 1978.

The commitments are for specified hours. The plan is being organized with captains and groups, with the captains responsible for getting prayer hours filled by members of their group.

Site for most of the prayers will be the small, frame church chapel that has been built by members. It is located on the west parking lot of the church at 4316 34th St.

Major objective of the prayers of the members will be intercessory prayer. Requests for prayer may be made by members or persons outside the church's membership.

The church also plans to conduct a telephone prayer ministry with a telephone hookup into the little prayer chapel. The prayer ministry by telephone will benefit the public.

The Rev. Richard D. Waters, pastor, said the 24-hour prayer ministry, seven days a week, will require more personal involvement by more people than any other ministry of the church.

He said: "That is as it should be, it seems to me."

## Baha'i Community Sets Presentation

"The Oneness of Mankind" will be the theme of a presentation at 7:30 p.m. Saturday in the Mesa Room of the Texas Tech University Center, sponsored by the Baha'i community of Lubbock.

The theme "Oneness of Mankind" is one featured in a United Nations Human Rights Day observance, combined with the Baha'i sponsorship.

A film, "Tears of Sand," produced by United Nations will be presented by Wig DeMoville and Gene Houk.

Baha'i Faith is an independent world religion, a spokesman said.

The music ministry of University Baptist Church of Lubbock will present "an evening of Christmas music" at 6 p.m. Sunday.

# Christmas 'Birthday Party' Planned

"And the King will answer them, 'truly, I say to you, as you did it to one of the least of these my brethren, you did it to me.'" Matthew 25:40 (RSV).

Lubbock's Westmont Christian Church will make this Scripture come to life Saturday afternoon when a "birthday party for Jesus" (Christmas party) will be taken to Lubbock Hospitality House Inc. at 4710 Slide Road.

The church visitation is sponsored by the Christian Women's Fellowship of Westmont.

Children of Westmont Christian Church and adults, too, will participate. Each child will bring a wrapped gift of either shaving cream or sachet bags which can be placed in a drawer to give a fragrant scent. These gifts (not to cost more than a dollar) will be given to men and women of the nursing home.

The children will mark their presents either "man" or "woman."

After the presentation of gifts, there will be 15 minutes of Christmas caroling in the lobby. The group then will return to Westmont, where punch and cookies will be served to the children.

A representative of the Westmont CWF said: "We want to share the joy of the birth of our Savior with those who need the gift of our compassion."

IN REVIVAL HERE — The Brower Family Singers are in a revival here at University Avenue Assembly of God Church at 4807 University Ave. The revival opened Wednesday and will continue through Sunday night. Services will be at 7:30 p.m. tonight and Saturday night and at 9:45 a.m. and 7 p.m. Sunday. Pastor Dave McNeely says the public is invited to all services. The Brower Family is a well known television group.


A DAILY MESSAGE FROM
The Newspaper Bible®

Rev. 7:4-17, 8:1-2, The Living Bible

4-8 How many were given this mark? I heard the number—it was 144,000, out of all twelve tribes of Israel, as listed here: Judah, 12,000; Reuben, 12,000; Gad, 12,000; Asher, 12,000; Naphtali, 12,000; Manasseh, 12,000; Simeon, 12,000; Levi, 12,000; Issachar, 12,000; Zebulun, 12,000; Joseph, 12,000; Benjamin, 12,000

9 After this I saw a vast crowd, too great to count, from all nations and provinces and languages, standing in front of the throne and before the Lamb, clothed in white, with palm branches in their hands.

10 And they were shouting with a mighty shout, "Salvation comes from our God upon the throne, and from the Lamb."

11 And now all the angels were crowding around the throne and around the Elders and the four Living Beings, and falling face down before the throne and worshiping God.

12 "Amen!" they said. "Blessing, and glory, and wisdom, and thanksgiving, and honor, and power, and might, be to our God forever and forever. Amen!"

13 Then one of the twenty-four Elders asked me, "Do you know who these are, who are clothed in white, and where they come from?"

14 "No, sir," I replied. "Please tell me." "These are the ones coming out of the Great Tribulation," he said; "they washed their robes and whitened them by the blood of the Lamb.

15 That is why they are here before the throne of God, serving Him day and night in His temple. The one sitting on the throne will shelter them;

16 They will never be hungry again, nor thirsty, and they will be fully protected from the scorching noontime heat.

17 For the Lamb standing in front of the throne will feed them and be their Shepherd and lead them to the springs of the Water of Life. And God will wipe their tears away."

CHAPTER 8

1 When the Lamb had broken the seventh seal, there was silence throughout all heaven for what seemed like half an hour.

2 And I saw the seven angels that stand before God, and they were given seven trumpets.

(C) 1971 Tyndall House Pbl. Used by Permission
THE NEWSPAPER BIBLE — non-profit-tax deductible; Randy Grill, Pres.
Send contributions & requests for FREE LIVING
NEW TESTAMENTS: BOX 2112, ROSWELL, N.M. 88201

A Tech Professor
Commercial Desk & Equipment
The Paper Clip
Furr's Inc.
Butler's Picture Framing
Sam & Helen Burke
Tierra Mesa

CONTRIBUTIONS NEEDED FOR PRINTING IN HONDURAS, C.A. 12-9



Get a headstart in your new town.

Don't waste time wondering about a fast way to get your bearings. Call me—your WELCOME WAGON Hostess. When you've just moved, you're pressed for time. And the gifts, community and business information I bring will save your family time and money. Let me hear from you soon.

Welcome Wagon International Inc.

799-0249 799-1469

11-4



PERPLEXED BY CURRENT EVENTS?

YOU ARE INVITED TO HEAR

ELDON PURVIS

EDITOR NEW BEGINNNINGS, MAGAZINE

SPEAKING ON THE KINGDOM OF GOD ON EARTH & END TIME PROPHESIES

TUESDAY, DEC. 13TH

7:30 P.M.

3605 78th DRIVE 797-5563

"HEAR, YOU WHO HAVE EARS, TO HEAR, WHAT THE SPIRIT SAYS..."

12-9



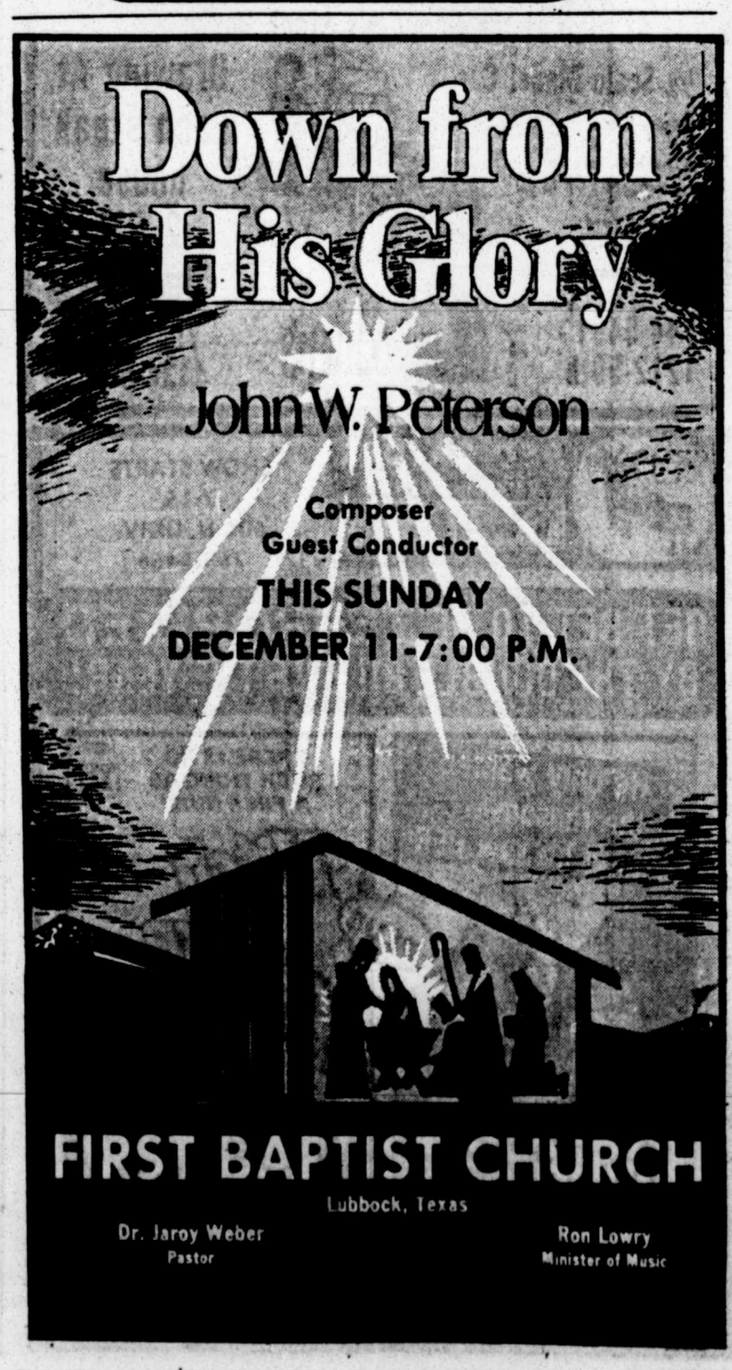

# FIND STRENGTH FOR YOUR LIFE — ATTEND CHURCH


**AGNEW & SON SERVICE FOOD CO.**
Only US Prime & Choice Meats
2224 15th ..... 762-0421

**ALAMO CLEANERS**
The Finest Dry Cleaning
5019 Avenue H ..... 744-5756

**C.R. ANTHONY CO.**
Town & Country Shopping Center
Family Park Shopping Center

**BADLEY LUMBER COMPANY**
Complete Line of Building Supplies
5902 Avenue H ..... 744-1456

**BAKER COMPANY, THE**
Office Equipment Printing Supplies
13th & Avenue L ..... 763-3431

**BARCLAY AUTO SUPPLY**
All Your Car Problems Solved
1117 31st ..... 744-4046

**BRADY PLUMBING, HEATING COOLING & SUPPLY**
Payne Heating Cooling Sales & Service
4401 Avenue H ..... 744-2302

**BRIERCROFT SAVINGS & LOAN**
Member Savings & Loan Assn. Corp.
50th & Avenue Q ..... 747-5181

**BUFFALO SPRINGS LAKE**
"Your Recreational Area"
Located on FM 835 4 Miles East from Loop 289

**CECIL'S DRAPERY SHOP**
UPHOLSTERING CORNICES BEDSPREADS
2845 34th ..... 795-0609

**CEMENT & SUPPLY COMPANY**
1409 N. Gary ..... 763-6464

**CEN-TEX PORTABLE BUILDING, INC.**
Lifetime Aluminum
All sizes for All Purposes
Just South of Circle on Tahoka Hwy.
6415 Avenue H ..... 745-1187

**CLOWE & COWAN, INC.**
2009 Avenue C ..... 747-3161

**COLLINS COMPANY, REALTORS**
Residential, Commercial
Income Property
4210 50th ..... 793-0761

**CRAFTON GLASS**
"Everything In Glass"
4801 Avenue H ..... 744-4838

**RAY DICKEY & SONS, INC.**
Complete Building Supplies
518 North Avenue H ..... 763-4421

**FARMER'S COOPERATIVE COMPRESS**
Old Slaton Highway ..... P.O.Box 2877

**FARMER'S CORNER**
FEED SEED FERTILIZER
4529 Clovis Rd ..... 762-8191

**FELIX WEST PAINTS**
2319 Clovis Road ..... 763-3444

**FULTON, R.H., INC.**

**FURR'S CAFETERIAS**
34th & Ave. H ..... 50th & Canton

**FURR'S FOOD STORES**
2705 50th Near Boston

**GARNETT-MULFORD REALTORS, INC.**
4211 Boston Avenue
Lubbock, Texas 79413

**GIBSON DISCOUNT CENTER**
50th & Avenue H ..... 50th & Slide Road


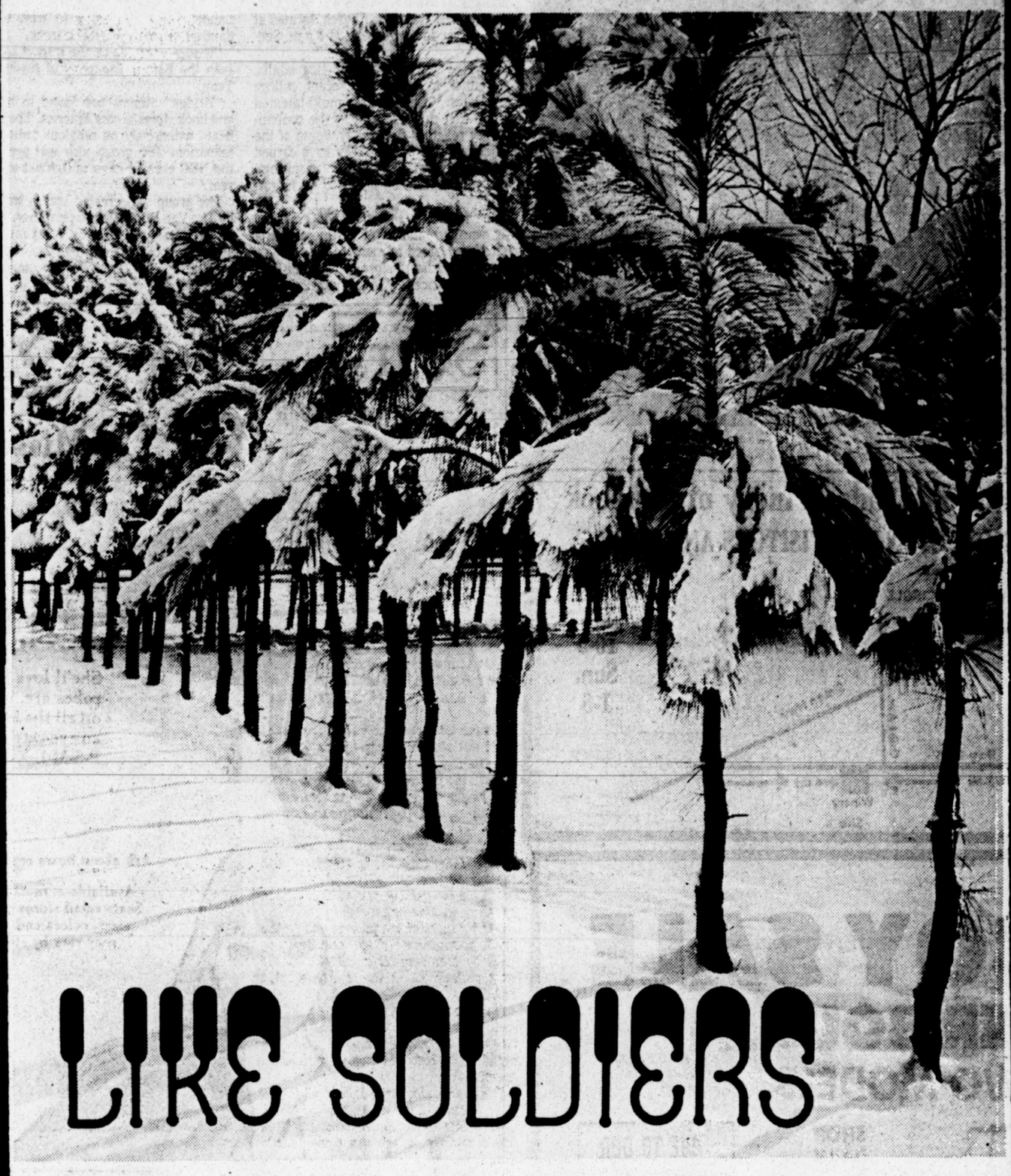

# LIKE SOLDIERS

There's beauty to the morning after a snowstorm, with the world turned white. The trees march in line like soldiers buried under the weight of their packs. Branches bend under the load; sometimes they break. But, more often they're resilient enough to withstand the storm . . . and still keep growing.

Can we say the same of ourselves? Do we stand up under burdens, or do our hidden shoulders snap and break? It might help us to bear heavy loads if we realized that we're never alone. The world is full of others staggering along under their own burdens, and most of them manage to keep going. And the lucky ones who have a true faith even realize that the pilgrimage has a reason, a meaning, even though they may not understand it.

Where do you find faith? You don't. It comes to you. And the Church is the first step toward such a meeting.

| Sunday | Monday | Tuesday | Wednesday | Thursday | Friday | Saturday |
|---|---|---|---|---|---|---|
| *Ephesians 5:1-21* | *I Timothy 4:1-16* | *Revelation 7:1-17* | *Romans 15:1-13* | *Psalms 46:1-11* | *Psalms 118:1-29* | *Isaiah 9:1-7* |

Copyright 1977 Keister Advertising Service, Strasburg, Virginia

Scriptures selected by The American Bible Society

## CHURCHES OF LUBBOCK ... SUPPORT THEM EVERY WEEK

ADVENTIST
Seventh Day ..... 1924 10th St.

ASSEMBLY OF GOD
Bethel Assembly ..... 36th & Ave. K
Crestview
Assembly of God ..... 3800 Ave. H
University Ave. ..... 48th & University
Faith ..... 5426 50th
First ..... 34th & Ave. S
First Spanish ..... 3115 W. Cornell
N. Ash Assembly of God ..... 2002 N. Ash
Northside ..... Bates & N. Detroit
Redeemer Spanish ... Dartmouth & N. Flint
Southside Assembly ..... 1218 84th St.
Temple Sinai ..... 311 45th St.

BAPTIST
Antioch ..... 111 E. 82nd St.
Arnett-Benson ..... 201 N. Boston
Bacon Heights ..... 5301 Slide Rd.
Baptist Student Center ..... 2401 13th
Berea ..... 60th & Hartford
Bethany ..... 40th Quaker
Bible Baptist Ch. ..... 802 Frankford Ave.
Bethel Baptist ..... 5024 Quirt
Butler Heights ..... 1103 42nd
Bellaire ..... 5514 34th
Calvary Baptist ..... 1921 18th St.
Carlisle ..... Carlisle St.
Central ..... 18th & Ave. M
University Baptist ..... 2422 10th
College Heights Baptist ..... 4601 39th St.
Colonial Baptist ..... 49th & Ave. U
Elgin Ave. ..... 6402 Elgin
Emmanuel ..... N. Ash at Queens
Faith ..... 46th & Ave. P
First Baptist ..... 2201 Broadway
Free Will ..... 4424 35th St.
Flint Ave. ..... 908 N. Flint
Gideon ..... 4423 34th St.
Grace ..... 3602 Frankford
Happy Valley ..... 307-38th
Harwell Heights ..... 302 38th
Highland ..... 4316 34th
Hillcrest ..... 1305 Itasca St.
Lakeview ..... 806 48th St.
Latin American Mission .. 307 N. Sherman
Lubbock Primitive ..... 2810 Colgate
Lyons Chapel ..... 1704 E. 24th St.
Mackenzie Terrace ..... 1516 N. Quirt
Melonie Park ..... 66th at Indiana
Memorial ..... 3017 39th
Monterey ..... 3610 50th
Mount Olive ..... 1103 E. Queens
Mt. Gilead ..... 2510 Fir
New Hope ..... 2002 Birch
New Jerusalem ..... 3524 E. Broadway
Oakwood ..... 6002 Ave. U
Orthodox Primitive
Baptist Church ..... 5501 34th
Parkdale ..... 355 Ave. D
Parkway Drive ..... 2913 E. 2nd
Plains ..... 2208 Ave. O
Pleasant Ridge ..... 801 Slide Rd.
Primitive Baptist ..... 2402 23rd
Progressive
Primitive Baptist ..... 37th and Quaker
Saint James ..... 2611 Cedar
St. Johns ..... 1712 E. 29th St.
St. Luke ..... 306 E. 26th
St. Paul ..... 1802 Ave. B
Second Baptist ..... 3002 54th
Skyline ..... 902 N. Newcomb
Southcrest ..... 1601 48th
Southside ..... 4314 Ave. D
Southwest ..... 4601 82nd
South Indiana Baptist ..... 8315 Indiana
Tabernacle ..... 1911 34th
Temple Baptist ..... 5413 38th
Trinity ..... 34th & Boston
Twenty-Fifth St. ..... 2436 25th
Unity Baptist ..... 1504 15th St.
University ..... 2420 10th St.
Victory ..... 6508 Ave. P
West 19th ..... 4111 19th
Western Hills Baptist ..... 55th & Wayne
Westmoreland Baptist ..... 5605 46th St.

CATHOLIC
Christ the King ..... 4001 54th
Our Lady of Grace ..... 3118 Erskine
Saint Elizabeth's ..... 2304 Main
St. Joseph's ..... 102 N. Ave. P
Saint Patrick's ..... 1603 Cherry
Student Center ..... 2304 Broadway

CHRISTIAN(Disciples)
Bethany ..... 50th St. & Ave. N
Christian Student Center ..... 2318 13th
First Christian ..... 2323 Broadway
Lubbock View ..... 3302 34th
Westmont Christian ..... 48th & Utica

CHRISTIAN(Independent)
Apostolic Christian ..... 915 84th
Plains ..... 7807 S. University
University Christian ..... 3601 82nd

CHRISTIAN SCIENCE
First Church of
Christ Scientist ..... 2202 Bdwy.

CHURCH OF CHRIST
Broadway
Church of Christ ..... 1924 Broadway
Caprock ..... 5201 University
Church of Christ ..... 3rd & Temple
Church of Christ ..... 204 E. 20th at Birch
Church of Christ ..... 38th St. & Ave. B
Bible Chair ..... 2406 Broadway
Colgate St. ..... 2521 Colgate
Junior-Senior Bible Chair ..... 1810 Main
Greenlawn ..... 5601 W. 19th
Mackenzie Manor ..... N. Quirt at Emory
Monterey ..... 58th & Memphis
Northside ..... Ash & Tulane
Parkway Drive ..... 3120 E. Parkway Dr.
Pioneer Park ..... 708 Ave. T
Quaker Ave. ..... 1701 Quaker
78th & University Church of Christ
Smithlawn ..... 702 76th
Southside ..... 1409 23rd
South Plains
Church of Christ ..... 68th & Elkhart
Sunrise
Church of Christ ..... 4406 N. University
Sunset Church of Christ .. 34th & Memphis
Vandelia Village ..... 2002 60th
Westmoreland ..... 45th & Englewood
West End ..... 6305 26th St.

CHURCH OF GOD
Quaker Avenue
Church of God ..... 53rd & Quaker
First Church ..... 44th & Ave. P
Southside ..... 1202 54th St.

CHURCHES OF GOD(In Christ)
Alexander Church of God
in Christ ..... 1709 E. 31st
Ford Memorial Chapel ..... 1607 Quirt
Church of God No. 2 ..... 2411 Fir
Jerusalem ..... 3508 Teak Ave.

CHURCH OF GOD(of Prophecy)
Church of God
of Prophesy ..... 323 N. Detroit

EPISCOPAL
St. Christopher's Church ..... 42nd & Elgin
St. Paul's
Church of the Plains ..... 2406 16th
St. Stephens ..... 11th & Slide
Bishop Seaman Hall
Campus Ministry ..... 2407 16th

FOURSQUARE GOSPEL
Calvary Temple
Foursquare ..... 922 34th
First Foursquare ..... 3115 2nd
Skyview ..... Ivory St.
Southside ..... 5724 Ave. H

INTERDENOMINATIONAL
Trinity Church ..... 7002 Canton

JEHOVAH'S WITNESSES
Central Unit ..... 5218 18th St.
Monterey Heights ..... 6507 Ave. R
North Unit(Spanish) ..... 805 E. Fordham
South Unit(Spanish) ..... 6507 Ave. P
West Unit(Spanish) ..... 129 Temple

JEWISH
Congregation
Shaareth Israel ..... 1706 23rd

THE LATTER DAY SAINTS
The Church of
Jesus Christ ..... 3211 58th St.
Spanish Branch ..... 306 N. Ave. T
The Reorganized Church of
Jesus Christ ..... 1919 66th St.

LUTHERAN
Gloria Dei ..... 1706 Slide Road
Christ Lutheran ..... 7800 Indiana
Redeemer ..... 2221 Ave. W
Sheperd King
American ..... 2122 18th
University ..... 2412 13th St.
Sheperd of the
Plains ..... 73rd & Frankford

METHODIST
Agape-United ..... 1215 Slide Rd.
Ashbury United ..... 2005 Ave. T
Bethel AME ..... Railroad Ave.
Canyon United ..... Acuff Rd.
Carter Chapel CME ..... 420 N. Quirt
Cooper United ..... Tahoka Highway
First United ..... 1411 Broadway
Forrest Heights United ..... 3007 33rd
La Trinidad ..... 46th & Ave. d
Mt. Vernon United ..... 2304 Cedar
Oakwood United ..... 2215 38th
Pioneer Memorial United ..... 2617 Cornell
St. John's United ..... 1501 University
St. Luke's United ..... 3714 44th St.
St. Mathew United ..... 5320 50th St.
Wesley United ..... 405 N. Quirt
Wolfforth United ..... Wolfforth

NAZARENE
First Church ..... 4510 Ave. Q
Grace Church ..... 34th & Salem
Latin American ..... 2712 Duke
Monterey ..... 4308 58th
Parkway ..... 408 N. Zenith

NON-DENOMINATIONAL
South Plains
Bible Chapel ..... 54th & Quaker
Church of Good
Sheperd ..... 45th & Ave. L
Faith Temple ..... 501 34th
Full Gospel Church ..... 801 31st
Grace Chapel ..... 4501 University
Holiness Church ..... Idalou Hwy.
Lubbock Bible Church ..... 3202 34th St.
New Thought Center ..... 2301 17th, Rear
Paramount Church ..... 1906 Slide Rd.
Religious Science ..... 4516-42nd
Word of Life
Tabernacle 1209 N. Ash Ave. L at Kemper
Calvary Full Gospel ..... 6423 22nd

PENTECOST(Christian)
Peace Tabernacle ..... 2104 5th
Mission Chapel ..... 1315 94th St.
Holiness ..... 502 41st

PENTACOSTAL HOLINESS
Christian Temple ..... 1809 N. Ash
First Latin American Pentecostal
Holiness ..... 1703 Vendo

PRESBYTERIAN
Covenant Presbyterian ..... 4600 48th
Cumberland ..... 7702 Indiana
First Presbyterian ..... 1500 14th
Grace ..... 4820 19th
Messiah ..... 1616 Ave. B
Orthodox Presbyterian ..... 2601 Salem
University Center ..... 2414 13th
Westminister ..... 3321 33rd

SALVATION ARMY
Salvation Army ..... 1112 17th

UNITARIAN UNIVERSALIST
First Unitarian Church ..... 2104-36th

VARIOUS DENOMINATIONS
Bahai Faith ..... 799-4031
Bible Missionary ..... 1901 21st St.
Church of God of
Prophecy ..... 4201 Ave. J
First Community Fellowship ..... 2317 57th
Spanish Apostolic
Assembly ..... 3603 E. 19th Pl.
Trinity ..... 7002 Canton
Apostolic
Faith Movement ..... 2024 Main
First Alliance Church ..... 3609 Frankford


**GIDDENS PIONEER COMPANY**
"The White Glove Packer"
6529 W. 34th ..... 799-6401

**GLOBE SHOPPING CENTER**
2301 Avenue Q ..... 762-6612

**GOODNER'S FAMILY STEAK HOUSE**
Flaming atmosphere, Chicken stacks, Lone garden
The bright spot in your day
4424 34th ..... 792-5176
795-5776 ..... Tea Gardens

**BRAXTON HAMBLIN REALTORS**
Our Business Is Serving You!
5004 50th Street ..... 795-5959

**HI-FIDELITY OF LUBBOCK, INC.**
Complete Audio Specialists
2217 34th ..... 747-4507

**JACK SPRATT JANITOR SUPPLY**
412 Avenue G ..... 762-0279

**KELLY'S TILE & SUPPLY CO.**
Everything in Floor Covering
2002 34th ..... 799-4367

**KEY AUTO SUPPLY**
"EVERYTHING IN AUTOMOTIVE"
6413 34th. 795-9235 — 1620 Ave N 763-5551 — 709 Ave. H 747-2678

**LUBBOCK BUILDING PRODUCTS**
214 Avenue M ..... 762-7781

**FRANK McGLAUN OFFICE SUPPLY**
"West Texas Largest Office Equipment Dealer"
2218 34th Street ..... 747-2525

**McELVY'S FURNITURE INC.**
"Complete Home Furnishings"
4602 Avenue Q

**MING TREE RESTAURANT**
Authentic Cantonese Cuisine, Steaks, Seafood
4007 19th ..... 795-3383

**MODERN CHEVROLET COMPANY**
"See MODERN and SAVE"
41st & Avenue "Q" ..... 747-3211

**MONTGOMERY WARD & CO.**
50th and Boston

**J.E. MURFEE AND SON**
Real Estate and Insurance
Since 1904

**THE PANCAKE HOUSE**
510 Ave. Q
Open 7 Days

**PIONEER LINCOLN-MERCURY, INC.**
Lubbock, Texas
4801 Loop 289 SW ..... 793-2511

**PLAINS CO-OP MILL**
2901 Avenue A ..... Lubbock, Texas

**RADIO LAB**
1301 Ave. Q ..... 765-5704
Briercroft Center ..... 747-6134
4902 50th ..... 797-5546

**SCOTT MACHINE TOOLING & DESIGN**
Production Machine Work
2518 Erskine ..... 763-4248

**TOM'S TREE PLACE**
"Your Tree Our Treasure" Landscaping
5104 34th Street ..... 799-3672

**TOWNSEND-STRONG, INC.**
Chevron Oil Products
1302 E. Broadway ..... 763-0491

**TRUMBLE STEEL ERECTORS, INC.**
420 Erskine ..... 763-6910

**JIM TURNER ENTERPRISES**
3828 50th ..... 795-4326

**TUSHA BUILDINGS, INC.**
1001 Slaton Highway ..... Lubbock, Texas

**UNITED SUPER MARKETS**
1720 Parkway ..... 765-8013
3405 50th ..... 795-8341
203 N. University ..... 762-3656
5064 50th ..... 795-2428
4402 19th ..... 799-1239
1704 50th ..... 744-7479
4234 Boston ..... 799-8081
4900 Brownfield Hwy ..... 792-4564
3209 Avenue Q ..... 747-4893
200 W. Lynn, Slaton ..... 828-5396

**UNIVERSITY CITY REAL ESTATE**
2304 Indiana ..... 795-5111

**W.B. WILKINS DISTRIBUTING COMPANY**
40 YEARS IN BUSINESS
"THE SOUTHWEST'S LARGEST & MOST COMPLETE SHOWROOMS"

BRIDGE

# Gospel Music Group 'Bridge' To Sing At Nazarene Church

"Bridge," one of the nation's most popular gospel musical groups will be at Lubbock's First Nazarene Church, located at 46th Street and Avenue Q, at 6 p.m. Sunday.

"Bridge" consists of 15 young adults, all either in college or recent college graduates. They are a multi-talented group that exhibits skills in the contemporary religious field today. Some of the adjectives and phrases they have earned include "mature," "warm," "inspiring" and "an experience never to be forgotten."

The musically self-contained group of six vocalists and eight instrumentalists have been heard in many of the nation's largest churches, before college and high school audiences, civic organizations, and in ticketed concerts throughout the country. There will be no admission charge Sunday night, according to Rev. Gene Sanders, pastor of First Nazarene.

"Bridge" records on the Impact Label, with the Benson Company of Nashville, Tenn.

"Bridge" albums are found in music and book stores across America. They are heard extensively on religious radio and television. The group also was seen on the NBC evening news in October of this year.

The group was created and is trained by Jim Van Hook. He is a publisher, writer, producer and director. Most musical arrangements for the group are written specifically for "Bridge" by composer, Jerry Nelson.

The concert will present both significant gospel numbers of today as well as re-arranged church "standards" of today.

## Iraq Asks Return Of Museum Relics

PHILADELPHIA (AP) — The government of Iraq wants the University of Pennsylvania Museum to return two archaeological relics, described as the "sound box of a harp" and the "head of a woman from Ur."

Museum officials said Wednesday that any such objects had been obtained legitimately, and a spokeswoman said "no decisions have been made" on the request.

## Foursquare Youth To Deliver Cards

Youth of First Foursquare Gospel Church at 3115 2nd St. have volunteered to deliver Christmas cards for members this year.

The youngsters declared they wanted to help the postman and also to help members save on postage.

The Christmas cards that the youth will deliver must be from one member of the church to another member family, it was pointed out.

A box will be placed in the foyer of the church Sunday, and addressed cards may be left in the box. The youths are requesting a donation of 10 cents per card if the member wants to help them raise money for missions.


Llano Estacado Winery of Lubbock
NOW OPEN FOR VISITORS AND SALES

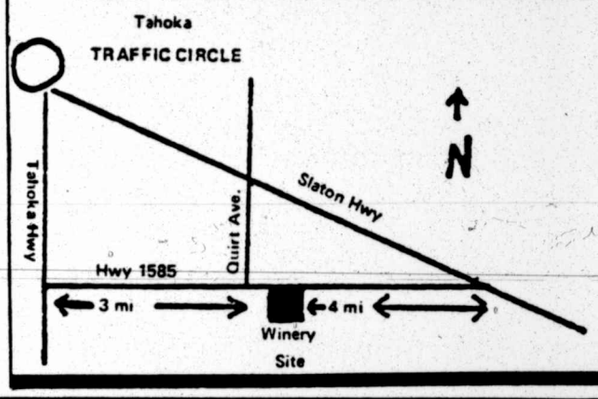


Sat. 10-5
Sun. 1-5
12-9

LA-Z-BOY SALE
WE OVER BOUGHT
ON TWO MODELS.

WE EXTEND CREDIT
WE DO NOT SELL OR PLEDGE YOUR ACCOUNT TO SOMEONE ELSE

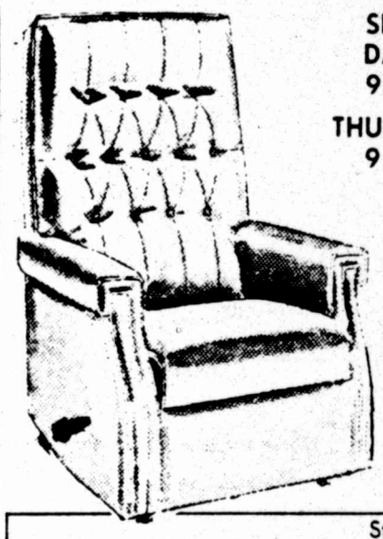

SHOP DAILY 9 to 6
THURSDAY 9 to 9

DUE TO OUR CROWDED WAREHOUSE IN THIS OVER BOUGHT CONDITION, DELIVERY MUST BE MADE WITHIN 10 DAYS

Style 849
SHOP EARLY!! ONLY A FEW TO SELL AT THIS PRICE!

HURRY!! ENTIRE STOCK REDUCED!!
CHOOSE FROM FABRIC OR VINYL COVERS!!

Better Selections at Best Prices

YOUR CHOICE
WHILE THEY LAST
$169

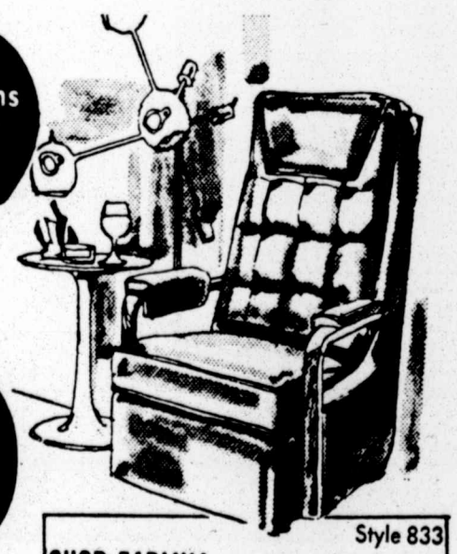

Style 833
SHOP EARLY!!
ONLY 10 TO SELL AT THIS PRICE!!

2 STORES
3519 -34th
1923 -4th

HEATH'S
USE YOUR CREDIT!

2 STORES
1923 -4th
3519 -34th

12-9



Sears

20% off
Misses' and Women's fleece robes
Regular $21.00 to $25.00
16.80 to $20

She'll love how soft and cuddly our luxurious robes are, and how nice they'll make her feel on all the long, cold nights ahead. Choose from an eye-catching assortment of styles and colors. P-S-M-L-X-XX.

Sale ends Dec. 10

Ask about Sears credit plans
Available at most larger Sears retail stores in area; sizes, colors and styles may vary by stores

Each of these advertised items is readily available for sale as advertised

Misses rich velour pile robes in delicious colors
Sears Best velour wrap robe in thick, plush machine washable Acrilan acrylic pile. With fashion touches she loves like top stitching and roomy double pockets.
Sears regular low price $29
P,S,M,L
Extra Sizes $32

Blanket sleeper
Zip into a warm sleeper of Acrilan® acrylic fleece in brights and pastels. Sizes 7 to 15.
Sears regular low price $16

Stretch terry sleeper
Baby-ruffled, snug-footed, front-zippered sleeper of striped cotton, nylon terry.
Sears Regular low price $11

Sears
SEARS, ROEBUCK AND CO.
Satisfaction Guaranteed or Your Money Back
Where America shops for GIFTS OF VALUE

South Plains Mall
793-2611
Shop 9:30 to 10
Mon. thru Sat.

12-9

# Campus Crusade Plans $1 Billion Evangelism Crusade

By DAVID E. ANDERSON
United Press International Writer

Bill Bright and the Campus Crusade for Christ, the people who flooded America with the "I Found It" bumper stickers, have announced the most ambitious evangelism campaign ever — a $1 billion plan to bring the message of Christ to the world by 1982.

"It is a goal I have held dear for more than 30 years — to fulfill the Great Commission," Bright said in announcing the campaign.

The Great Commission is a term used by evangelicals to refer to Jesus' words in the gospel of Matthew 28:19-20 when he tells his disciples to "go therefore and make disciples of all nations..."

Bright has brought together a group of wealthy and influential evangelicals to put the fundraising campaign together, including movie stars Roy Rogers and Dale Evans, Holiday Inns co-founder Wallace E. Johnson and Dallas oilman Nelson Bunker Hunt.

The program aims at raising $100 million by the end of 1978. Campaign officials say about $30 million already has been pledged.

In essence, Bright wants to extend the "Here's Life, America" ministry of the Campus Crusade from a U.S. emphasis to a global effort.

According to Crusdae officials, the "Here's Life, America" campaign, a media saturation effort which targeted 253 U.S. cities, worked through 15,000 congregations of all denominations and mobilized some 300,000 Christian volunteers to spread Bright's version of Jesus' message.

Television and film will be a key ingredient in the campaign, particularly in reaching foreign cities. In rural areas, the plan calls for placing inexpensive radios and television sets in two million villages where broadcasting facilities are available, and use of "circuit-riding" portable theaters built into vans in other areas.

In a press conference announcing the ambitious new evangelism program, Bright stressed that it would not be political.

He has been criticized in the past for alleged links with conservative political causes and personalities, particularly former Arizona Congressman John B. Conlan and the movement to elect a "Christian Congress."

"We've been very scrupulous in avoiding any political goals," Bright said. "This is not a political movement. It is not our purpose to change or to seek to change the politics of anyone."

Asked if team members working in such countries as Korea, Chile or the Soviet-bloc countries of Eastern Eurpoe where Christianity has been repressed would speak out for religious and human rights, Bright said "the scripture admonishes us to submit to those who have authority over us."

"We will try to work with those who have power," he said.

The officials also said they hoped to raise the $1 billion from "new sources" not being channeled into other Christian organizations."

"It is not our desire to compete with any other religious group for money projects," Johnson said.

LORI PICKETT

## Group To Sing At Monterey Baptist Church

When the Christian singing and drama group, "Act I Company," appears at Lubbock's Monterey Baptist Church, located at 3601 50th St. at 8 p.m. next Monday, one of the musical entourage will be a Lubbock singer, Lori Pickett.

Lori is a Coronado High graduate and attended Texas Tech. She now is touring, singing and witnessing with "Act I," which performs almost daily in high schools, colleges, military bases and churches all across America.

Witnessing in song and music is not new to Lori PickPickett. In the summer of 1976, she traveled with the Continental Singers behind the Iron Curtain. And then in the summer of 1977 she once again went to Europe. She has performed in eight foreign countries and almost all of the states of America.

Admission to the concert is free, according to a church spokesman. The 90-minute program combines comedy sketches and exciting music, pantomimes, and monologues. "Act I Company" currently is on an 11-month tour of performances across the U.S. Traveling is from 100 to 300 miles per day, as the group moves coast-to-coast on the tour.

When Lori is home between tours, she is an active member at Monterey Baptist Church, taking part in Sunday School, choir and youth work.

**MOSAIC**

GLENDALE, Ariz. (AP) — Sixth-graders at Pioneer School have fashioned a mosaic made from assorted beans and seds in a term-long project. The students spent about 3,000 hours on their work of art. As the first "graduating" class from the new school, the 80 pupils wanted to leave behind a unique remembrance.


"One-for-all" fashion versatility.

ROBLEE

In leather, only $28.99
Black
Brown

Roblee lets you spend less and get more of what you want in a shoe. Quality leather uppers, soft, leather linings and flexible leather soles ... all at an affordable price. Try a pair. They're made to comfort you and your budget.

Lichenstein
1110 Broadway
12-9



Wendel's CHRISTMAS SUGGESTIONS

THIS CHRISTMAS GIVE SOMETHING THE ENTIRE FAMILY WILL ENJOY THE YEAR-ROUND...

RCA 19" DIAGONAL COLOR PORTABLE

●Low power consumption ●Auto fine tuning ●Super accucolor Black Matric Picture Tube

A GREAT GIFT SUGGESTION ..... $378

RCA B&W SPORTABLE

●100% Solid State ●Low Power Consumption ●Fast Warm Up Picture Tube

ONLY ..... $98

WHAT BETTER WAY TO SAY MERRY CHRISTMAS THAN WITH A...

Whirlpool AUTO. WASHER

SAVE

2 Speeds 4 Automatic Cycles: ●Normal ●Gentle ●Permanent Press ● ●Knit MAGIC—CLEAN Self-cleaning filter, bleach and fabric softener dispensers, 3 level water saving load size selector

MAKE SOME-ONE HAPPY THIS XMAS

ONLY ..... $288

"MATCHING DRYER AVAILABLE"

SOUNDESIGN STEREO

8 TRACK TAPE Player Recorder & Changer

$168

5715
A GREAT GIFT IDEA

LITTON MICROWAVE OVEN

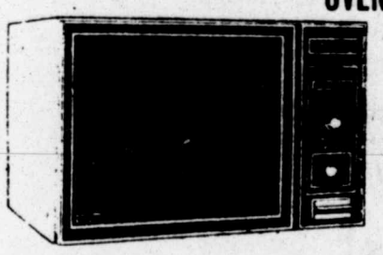

DEFROST — Vari-Cook 30 Min. Push to turn timer. large 1.2 cu. ft. interior

$338



BOWMAN

BOWMAN'S YOUR GIFT HEADQUARTERS

PRESTO FRY DADDY
Reg. $24.95
$19.95

WESTBEND & SUNBEAM APPLIANCES
30% OFF

HART FIRESETS
4 Piece Sets
Black #450 or Polished Brass #230
$33.95

24" STEEL FIREPLACE GRATES $6.99
27" STEEL FIREPLACE GRATES $11.99

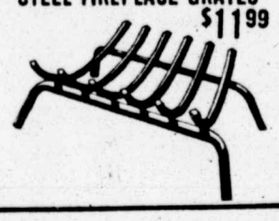

REGINA LIGHTWEIGHT ELECTRIC BROOM
#B4528
Reg. $44.95
$29.95

FOR HIS CHRISTMAS
7¼" CIRCULAR SAW
No. 574-1¾ H.P. Motor bevel cuts
Reg. $39.95
$32.88

STORE HOURS—7:30 A.M.-til 6:00 P.M. Mon thru Sat.

8301 SOUTH UNIVERSITY
745-3333

BOWMAN

MAKES IT POSSIBLE TO FIX YOUR HOME & GARDEN THE WAY YOU WANT IT!

12-9



Whirlpool MICROWAVE
DEMONSTRATION THIS SAT. 11 A.M. —3 P.M.

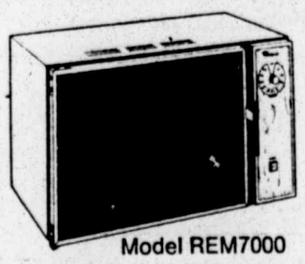

Model REM7000

Whirlpool MICROWAVE OVEN

Whirlpool Microwave Oven ●28 Minute dual-speed MEALTIME Clock ●Black-glass see-thru doors ●1.14 cu. ft. capacity. ●Sealed in glass shelf. ●Oven light

THIS WOULD COOK A LOT OF XMAS GOODIES ..... $278.00

●TERMS ●FREE DELIVERY ●NORMAL INSTALLATION

2828 34th

Wendel's

PHONE 792-2751

12-9

# Unusual Baptist Preacher Knows Hatred, Abuse

By DAVID E. ANDERSON
United Press International Writer

The Rev. Will Campbell is a most uncommon Southern Baptist preacher.

Part of a religious group well known for denouncing the evils of demon rum he makes no apologies of his fondness for southern bourbon and has been known, at the end of a long day in New York, to produce a flask of "white lightning" — moonshine whiskey — no doubt in the biblical manner of saving the best wine for last.

Campbell is also a preacher equally at ease at a cocktail party in New York or in the poverty-ridden small towns and shacks of rural Mississippi, Alabama or Louisiana.

He has known, as he has tried to be faithful to the ministry of the gospel, the hatred of those on the political right and now, the abuse of many former friends from the left.

And he is a southerner, one who has known the terrible complexity of the intersection of race, religion and politics at a time when it seemed the whole nation was once again on the brink of devastating violence over those very issues.

Now director of the Committee of Southern Churchmen, Campbell also edits Katallagete, one of the most influential little magazines in the field of religion.

His notion of ministry is not in fashion much anymore — the idea that he is called to minister to all, whether they are poor black folk or redneck members of the Ku Klux Klan.

That idea of ministry led to his accidental but logical involvement in the civil rights movement of the 1960s and continues to involve him in the causes and concerns of the 1970s, but not always to the satisfaction of either his southern or northern liberal friends.

After years of prodding by his friends, Campbell has finally written part of his story down in a fine, compelling memoir of his brother Joseph, taken by drugs and a broken heart the medical profession could call a "massive thrombosis," called "Brother to a Dragonfly" (Seabury Press).

Joe's life and death is, for Campbell, a metaphor of the South, of American in those days and it is a story of Campbell's own fundamental faith: a belief that Resurrection will triumph over death, that grace will not be defeated by sin.

It is Campbell's holding faithfully to that view that has got him in trouble with a lot of his friends from the old civil rights days.

With a Ph.D. from Yale, Campbell writes that his real theology was learned not from any of the several schools he attended "but sitting here in a heavily mortgaged home in Fairhope, Ala.," as the pupil of his brother Joe and P.D. East, who published the Mississippi newspaper known as The Petal Paper and who advocated the complete integration of all Mississippi society as early as 1954.

In that conversation, spawned by the shooting of Jonathan Daniel by a white special deputy, Campbell was called on to explain and justify his faith by "two of the most troubled men I have ever known."

It was an earthy conversation in which Campbell sought to explain his belief that all people were sinners and that God loved both Daniel and his killer.

"Suddenly everything became clear," he said. "Everything. It was a revelation...And I began to whimper. But the crying was interspersed with laughter. I was laughing at myself, at 20 years of a ministry which had become, without my realizing it, a ministry of liberal sophistication ...."

By seeing Daniel's killer in the light of the gospel, Campbell reached a turning point in his ministry — a ministry now without sides but aimed always at reconciliation.

"Brother to a Dragonfly" should be one of the most closely read religious books of these times.

# Broadway Benefits Children's Home

Sunday will be "Children's Home Day" at Lubbock's Broadway Church of Christ. As in the past, Broadway members will make special donations for year-end needs of the Children's Home of Lubbock.

Last year, Broadway members gave more than $40,000 to the home. The special year-end collection has been a tradition all of the home's 24-year history.

More than 300 children have been served in all programs at the home in 1977. The programs cover a wide range of service including foster care in private homes, group foster homes in area towns, group care on the home campus, adoptive placement and family counseling.

The year-end special is in addition to the regular monthly support of the home by Broadway members through regular budget funds.

According to Floyd Stumbo, superintendent of the home, 1977 has been the busiest year in its history.

Elders of Broadway urged the entire church membership to be "generous to the home." Elder Lawrence Green said: "The Children's Home and its work continue to be one of the most important commitments of the Broadway Church of Christ."


"Be A Santa to Yourself" with Edler's

HAPPY HOLIDAYS

FINE FURNITURE
GIFTS AT
EDLERS
SENSIBLE PRICES

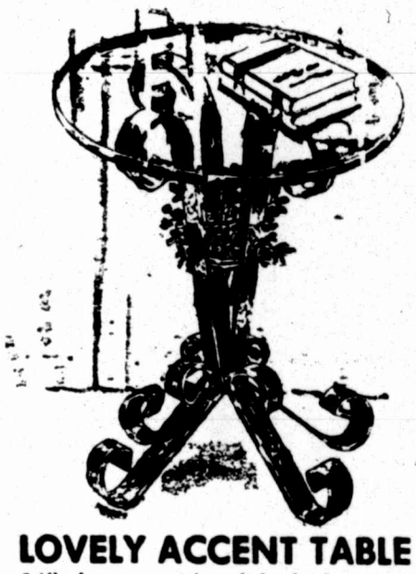

LOVELY ACCENT TABLE
16" glass top with polished edges
Graceful wrought iron shaped
Base in Florentine gold finish
with flecked black on finish.
Superb in pairs as cigarette tables
$22

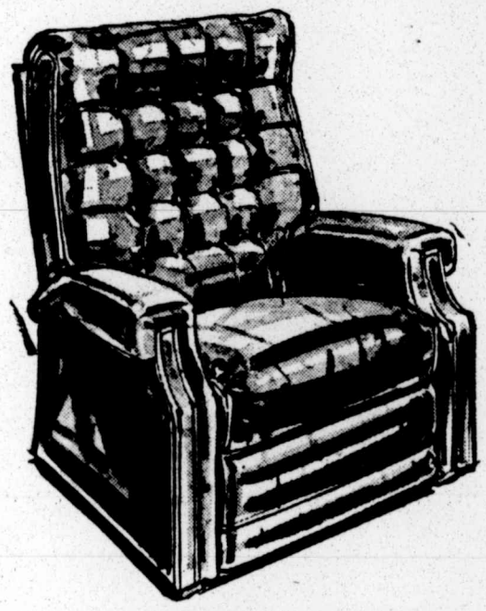

WALL-A-WAY RECLINER
By Berkline Operates in a space
only 3" from the wall. Reclines
to a full extended position.
Available in expanded vinyl cover.
Many other styles available.
$158

ELEGANT LIGHTED CURIO
Hexagon look three sided curio with
lights--glass shelves from top to bottom.
Opening center door on top and bottom.
Loads of display space. Available
in pecan or gold vein finish.
$144

SERTA
PERFECT
SLEEPER®
Bedding Sets
at 40%off
National List Prices!
Twin Set Reg. $239.95 $144
Queen Set Reg. $339.95 $204
Full Set Reg. $279.95 $168
King Set Reg. $479.95 $288

ELEGANT DECORATED
WOODEN ROCKER
Available in dark pine or
Honey pine finish.
Sculptured seat and
tall back.
$99

VELVET UPHOLSTERED
SWIVEL CHAIR
Choice of gold, olive,
amber or moss. Solid
colors. Crushed Velvet
Cover.
$99

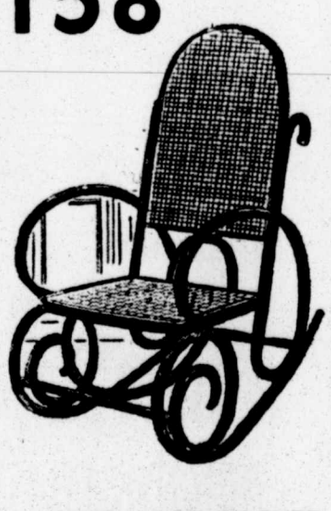

BENTWOOD ROCKER
Made in Spain
Choice of yellow, pecan,
dark walnut, or white
finish with natural
cane in back and seat
$99

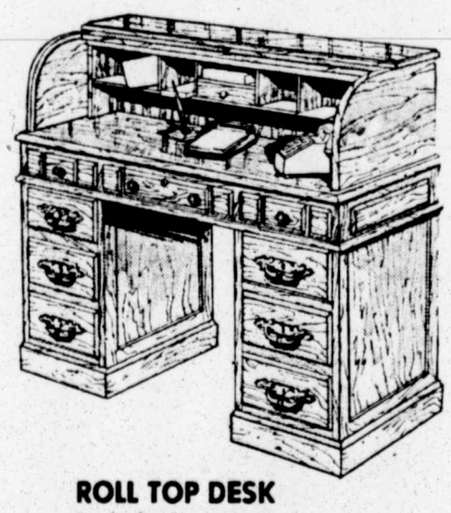

ROLL TOP DESK
In dark pine or
maple finish with
loads of storage.
Double pedestal styling
and laminated top.
$189

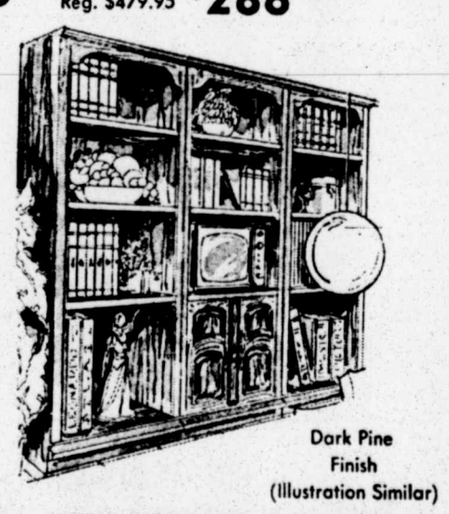

Dark Pine
Finish
(Illustration Similar)

WALL STORAGE BOOKCASES
Set of (3) (2) Open shelf
tall bookcases — adjustable
shelf with 1 matching door
Bottom bookcase. Each 77" Tall
x18" deep x 28 ¾" Wide
$469 Set of 3

1½ BLOCKS EAST OF AVE. Q — 1508-34th STREET — 1½ BLOCKS EAST OF AVE. Q

# LUBBOCK AVALANCHE-JOURNAL CLASSIFIED INDEX

(General Classification arranged with sub-classifications listed under each.)

**Announcements**

1. Lodges & Societies
2. Personal Notices
3. Card of Thanks
4. Cemetery Lots
5. Lost and Found

**Business and Financial**

8. Franchises, Distributorships, Investment Opportunities
9. Business For Sale
10. Business Wanted
11. Investments
12. Loans
13. Money Wanted

**Business Services**

15. Building Services
16. Building Materials
17. Miscellaneous Services
18. Professional Services
19. Woman's Column
20. Child Care-Baby Sitting

**Employment**

22. Of Interest Male
23. Of Interest Female
24. Male or Female
25. Agents—Sales Rep.
26. Situation Wanted

**Education-Training**

29. Schools
30. Kindergarten
31. Child Nursery

**Recreation**

34. Sports Equipment
35. Boats & Motors
36. Hunting, Fishing Supplies
37. Hunting Leases
38. Travel Trailers, Campers
39. Hobbies & Craft

**Merchandise**

42. Farm Equipment
43. Feed, Seed, Grain
44. Livestock
45. Poultry
46. Auctions
47. Miscellaneous
48. Garage Sales
49. Furniture
50. Appliances
51. TV—Radio—Stereo
52. Musical Instruments
53. Antiques
54. Pets
55. Machinery & Tools
56. Wanted Miscellaneous
57. Office Mach. & Supplies
58. Moving & Storage

**Rentals**

61. Bedrooms
62. Unfurnished Houses
63. Furnished Houses
64. Unfurnished Apts.
65. Furnished Apts.
66. Mobile Homes, Parks
67. Resorts—Rentals
68. Business Property
69. Office Space
70. Wanted To Rent
71. Farms For Rent

**Real Estate for Sale**

74. Business Property
75. Income Property
76. Lots
77. Acreage
78. Farms—Ranches
79. Out of Town Property
80. Resort Property
81. Real Estate to Trade
82. Real Estate Wanted
83. Oil Land & Leases
84. Houses
85. HUD
86. Houses—Bldg. to Move
87. Mobile Homes

**Transportation**

90. Automobiles
91. Pk-up—Van—Jeep
92. Trucks, Trailers
93. Motorcycles, Scooters
94. Airplanes, Instruction
95. Wanted Cars, Pick-Ups
96. Repair, Parts, Access.

**Legal Notices**

Legal Notices

**FOR YOUR WANT ADS CALL 762-8821**

Classified advertisements originate in The Morning Edition, then appear in the Evening Edition of the same day. Advertising appearing in the Saturday or Sunday Avalanche-Journal counts as one full insertion.

12 WORD MINIMUM

| | |
|---|---|
| 1 day, per word | 20c |
| 2 days, per word | 26c |
| 3 days, per word | 34c |
| 4 days, per word | 44c |
| 5 days, per word | 53c |
| 6 days, per word | 60c |
| 7th day | FREE |
| 15 days, per word | 1.2[illegible] |
| 30 days, per word | 1.9[illegible] |

These rates are for consecutive insertions and apply to set solid ads only. If special paragraphing, capitals or large type are desired, display rates apply.

Out of town ads CASH IN ADVANCE.

In case of error in an ad not the fault of the advertiser, the same will be republished if notice is given within one day following publication. The Publisher will not be responsible for purely typographical errors or misprints beyond cancellation of the charge for the space of the item affected.

**Please call early as possible to avoid the deadline rush.**

**FINAL CLOSING TIME FOR CLASSIFIED WORD ADS**
**Daily Editions**
**4:00 P.M. DAILY**
**For Next Morning's Edition**
**Saturday, Sunday and Monday**
**4:00 P.M. FRIDAY**
**CLOSED ALL DAY SATURDAY**

**Lubbock Avalanche-Journal**
710 Avenue J P.O. Box 491
Lubbock, Texas 79408

12-9

## Announcements

"Advertisers should check their ad the first day. The Lubbock Avalanche-Journal SHALL NOT BE LIABLE FOR FAILURE TO PUBLISH AN AD OR for typographic error or errors in publication except to the extent of the cost of the ad for the first day's insertion. Adjustment for errors is limited to the cost of that portion of the ad wherein the error occurred."

### 1. Lodges & Societies

MACKENZIE LODGE NO. 1327 1710 42nd
Stated Meetings 3rd Fri.
Wayne Chaffin, W.M.
T.R Staples., Jr. Sec.

Floor Class every Thur. night
E.A. Degree
Mon. 7 p.m. Nov. 21st. 7 p.m.

YELLOWHOUSE LODGE 841
FI Class every Tues.
Stated Meeting 1st Fri.
James B. Ward WM
Shannon Keltz, Sec.

MM Degrees, Fri. Nov. 18 6 PM
MM Degrees, Mon. Nov. 28 6 PM
11-10

### 2. Personal Notices

MRS. Shorty is proud to announce she now has Shorty (formally with McKissack-Gene Greer & NAPA) slaving for her now — Line boring, parts, engine assembly & full machine shop. Mrs. Shorty, 2130 19th.

LADIES and men — complete body massage by professional masseur. Your home or mine. 747-7844.

NASA SINGLES, Sat. night party, all singles, ages, and guests welcome. Information. 806-762-2691.

MASSAGES. $10 and $15. For the best in fingertip and body shampoo. If you don't have much money and need a good down to earth massage we're the place! Call Louise or Clarise. 747-6454.

MASSAGE in my home. Monday-Saturday. 9AM-?? 744-1231.

YOUR kids, boss & parents deserve a personal letter from "Santa." Call 763-6248.

WE'RE still the spot for you. Best massages in town. Come in — try our Christmas Special. Chrystal Star, Holly and Belle, 762-9943.

**SISTER SOPHIA**

Reader and advisor, advises you on all matters of life, no matter what problems you have. Guaranteed to help you. No appointment necessary. If you need any help see Sister Sophia today.

**8AM-10PM. Open 7 days.**
**2263 34th Street**
**799-9124**

**GARDEN of EDEN**
**A total experience**

*Body Shampoos
*Steam Bath
*Whirlpool
*Massages
Let us pamper you — Adam enjoyed it, Eve too!

**747-8804**

TRUE legitimate 1-hour massage, steam sauna, reflexology, $20; my home. 9AM-8PM. 747-3032.

THE Crystal Palace! Come see Santa's sugar plums and have yourself a Christmas ball. 5603 Aberdeen, 795-9224. 10-8.

PINBALL machine designed for home-office. Displayed — Family Fun World. South Plains Mall. 797-3333.

START now to change your life in a self-help growth group. New RBT session beginning. Call 795-4311, Spiritual Growth Foundation.

RENTERS!! For details of information prepared by the State Bar of Texas concerning Leases and refund of Security Deposits, send SASE to BRYAN, P.O. Box 16889, Lubbock, Texas, 79490.

WHAT does 1978 hold for you? Tarot readings; Crystal ball. Fay, 744-4493.

CHOICE C4 property — Southwest Lubbock. Utilities and paving completed, ready for construction, 763-7376.

CHOICE 4 acres inside city limits near Municipal Airport entrance. Ready for development. Priced for quick sale. 763-7376 anytime.

ATTENTION: automobile, truck & trailer dealers. Southwest Lubbock location now available. Zoned for sales-service-rentals. 763-7376. Answering service.

PRIVATE rooms for private paying people in nursing home, will do a better job for less than what you're paying now. Did you know that any houses with over 3 patients are now operating illegally and that all houses operating like this are under investigation from the Texas Department of Health, and are soon to be put out of business? Get ahead of the rush on nursing homes, take your people out now while there are still beds available. Ask us if you qualify for Medicaide. You may be wasting money. 793-2555.

MINIATURE golf. 50¢ with this coupon. Family Fun World, South Plains Mall. 797-3333. Offer expires January 7, 1978.

**ALL NEW SERENA & GINGER'S STEAM & MASSAGE**

Relax in a luxurious atmosphere. Shower, steam, and private rooms. We have massages to fill every man's personal needs. Come and see us. 11AM-11PM. Monday-Saturday. 744-0282. 2243-A 34th.

**HAPPINESS IS**

Coming to **The Red Carpet** where you don't have to risk being disappointed. We live up to our long standing reputation of having the most beautiful Masseuses and friendliest, yet most private atmosphere in town. Discreet entrance — rear exit. Rear parking. 3404 Ave. R. 744-1692. P.S. Ask about the feather & fur massage.

"THE Tender Touch Massage" with each massage comes a 'touch of tenderness' as our professional masseuses give you expert massages in your own relaxed atmosphere. Out call service only. 744-0684.

"PARADISE For Men" offering an exclusive massage with the finest ladies in town. Let us pamper you with pleasure in your own relaxed atmosphere. Out call service only. 792-5618.

"PARADISE For Men" offering an exclusive massage with the finest ladies in town. Let us pamper you with pleasure in your own relaxed atmosphere. Out call service only. 792-5618.

**"NOW OPEN" KIM'S ROMAN MASSAGE**

STEMA BATH WHIRLPOOL
FIVE EXOTIC MASSAGES
1101 25th 765-6942
Weekdays 10-8 Saturday 10-7

JIM Hayes formally of Slaton, presently of Clarendon, owner of James F. Hayes and Co. Real Estate, was 40 on the 3rd of November. Many Happy returns.

DATES Galore! Meet new singles. Low fee. Free information. Call Dateline Toll-free: 800-451-3245.

DATES Galore! Meet new singles. Low fee. Free information. Call Dateline Toll-Free: 800-451-3245.

SIR Knight Massage. Complete relaxation featuring the Switch body shampoo. Choice of masseuses. Open 12AM-11PM. 2358 34th, 797-9909.

CONFIDENTIAL care for pregnant unwed mothers. Edna Gladney Home, 2308 Hemphill, Fort Worth, Texas. Toll free number 1-800-792-1104.

## Announcements

### 2. Personal Notices

**LEISURE HOUR**

**MASSAGE**
Studio
●Feather Touch
●Jeanie Rub
●Warm Oil
●Infinite Combinations
●Open 10AM-1AM
Mon-Fri
3703-A Ave. Q

NOW leasing choice space in planned Shopping Center near Mall. 763-7376 anytime.

EXCELLENT commercial property near South Plains Mall. 24 hour answering servcie. 763-7376.

**CASH**
FOR DIAMONDS AND OLD GOLD
BACON & COMPANY
792-5044 4630 50th

**FUN WORLD**
Complete indoor recreation. Skee Ball, Miniature Golf, Pin Ball, Arcade. Leisure time fun. All ages. Any weather. Birthday and group. Parties welcome.
South Plains Mall 797-3333

IF you drink, that's your business. If you want to quit, that's ours. 747-6357.

EVERY baby is wanted-licensed maternity home and adoption services by Christian professional people. Concerned confidential care. Smithlawn Maternity Home, Lubbock, 745-2574.

DO you over-eat? Are you addicted to food? For help, call Overeaters Anonymous. 745-2336 or 797-7358.

### 4. Cemetery Lots

CEMETERY lots for sale: 1-4, lot 23D Block 42, Lubbock Cemetery. Call 793-0073 after 6PM.

TWO of the best crypts in Resthaven Mausoleum for $3500 (Big Savings). Call 762-0808 or 795-2892.

### 5. Lost and Found

REWARD! Small beige male Chihuahua-type dog wearing brown collar with city tags. Answers to P.D. Call 797-1768 after 5PM.

LOST: Near 36th & Memphis, part Siamese Tom cat with dark mask around eyes. Call Racoon. 795-6010.

LOST: 9 month old male kitten, white with black and gray markings, wearing flea collar, 797-8758, 3115 21st.

LOST: 3-6 month old Boston Terriers, 2 female, 1 male, vicinity of 5000 53rd. 5030 53rd. 792-0772.

LOST: Collie, male, no tags, last seen around Mall on Sunday evening. 795-1183.

LOST: December 6, two old mixed breed Collies, taged, from 2607 46th, wearing I.D.'s with 2308 20th. Brown female, bad condition, black male. Call 744-5820 or impound so owner can claim.

LOST: Red Dachshund, female puppy. Around 82nd & Memphis. Reward. Day 792-5141 ask for Bill. Night 795-9458.

BROWN-black Sheltie with Shepherd markings found December 5 at 22nd & Indiana. Injured. Collar, no tags. Call 765-6506, daytime. After 5PM, 792-7034.

LOST: One female Siamese cat, vicinity 9th and University. Reward. 744-7382.

LOST: Male chocolate Poodle. Vicinity of 29th & Vicksburg. Close to Coronado. Answers to "Brandy." 797-3471, Alta. 799-5649 after 6PM.

LOST: 11-28-77 Male Doberman, black & rust, 16 months old, near 43rd & Indiana. 763-7611.

LOST: Doberman Pinscher, 6 months old, vicinity of 66th and N. Reward. 745-4756.

REWARD small furry Border Collie puppy, mostly black, white tip on tail. Lost around 13th Street and Avenue S. Call after 5PM, 744-7955.

**$1,000 REWARD**

Two half and half German Shepherd, St. Bernard cross, two-year-old dogs. Identified by their large size of 150 pounds. Both solid brown with black faces. Male having red tinge, female black tinge.

**806-276-5267**

REWARD! Lost Brindle Great Dane, German Shepherd. Miss them very much. 765-6464.

REWARD!!! Lost white female Samoyed, collar and tags. Lost from 79th & Flint on Nov. 30. 745-6688, 744-4198.

LOST from 4800 block of 39th. Toy black and white female poodle. Answers to "Pooh". Call 797-1223. Reward.

LOST: Small blond hairy dog, wearing red collar with Texas-shaped tags (Reese Air Force Base tags); missing from Quaker & 18th. Call 797-7918 after 4PM.

LOST: Irish Setter, tag on collar, engraved Duncanville. 795-0102.

$150 REWARD. Lost Male Irish Setter, last seen Saturday. Vicinity of 27th & Quaker. 795-5457.

$100 REWARD for recovery of brown and white male Springer Spaniel, lost November 6th. 763-3516, 744-6561.

DONNIE Brown: please call about the ring you found. Reward. 795-3864.

**Business and Financial**

### 8. Fran., Dist., Invest.

NURSERY & garden center for sale, good landscaping business. Located on main highway. If interested call 915-758-6031.

**QUAKER HEIGHTS AT COST BY OWNER**

3-2-2. Health forces sale of 2250SF of beauty at original cost at $57,650, far below appraised price. Save closing cost by assuming loan. Phone 795-4023.

FRANCHISE on commercial, industrial and agricultural chemicals available for $2,250, guaranteed investment. 745-6150.

**INVESTMENT GUARANTEE**

**$360 NET PER WEEK PART-TIME**

Our program features the new pop-top hot foods. All are nationally-known brands such as beef stew, spaghetti and meat balls, macaroni and cheese, etc. All accounts are secured by us in office buildings, schools, industrial plants and hospitals. In your area. We need reliable people in your area to service these accounts. WE PROVIDE SECURED LOCATIONS IN YOUR AREA, INVESTMENT GUARANTEE, COMPANY FINANCING, WHOLESALE OUTLETS, ONE YEAR FACTORY WARRANTY PARTS AND SERVICE. You provide 8-10 hours your choice weekly, serviceable automobile, be ready to start in 30 days, minimum investment $2400.

Phone Toll-free 1-800-824-5138. Ask for Operator 24. Or write Hot-Food Division, 4470 Chamblee Dunwoody Rd., Suite 250, Atlanta, Ga. 30341.

12-7

**NEW CLASSIFIED ADVERTISING WORD AD DEADLINES**

Sat., Sun. & Monday ..... 4:00PM Friday
All Other Days ..... 4:00PM Preceeding Day

**CLASSIFIED DISPLAY DEADLINES**

Sat., & Sun. ..... 4:30 PM Thursday
Mon., & Tuesday ..... 4:30 PM Friday
Please call early as possible to avoid the deadline rush hour.

All Other Days ..... 4:30 PM Two Days Preceeding

Cancellations-Corrections-Changes

8:00 AM to 4:00 PM Daily
**CLOSED SATURDAYS**

CLASSIFIED ADVERTISING DEPARTMENT
762-8821
710 Ave. J Lubbock, Texas 79408 Box 491

**Business and Financial**

### 8. Fran., Dist., Invest.

**OWN A COMET 1 HOUR CLEANERS HAVE FINANCIAL INDEPENDENCE CALL 763-9569**

**GROW WORMS**
Worm growers needed.
BUY BACK CONTRACT
Jennie's Red Wiggler Ranch, Inc.
Houston, Tx.
Branch office now located at 213 North University, Lubbock.
747-9632 If no answer 744-8322

### 9. Business For Sale

BUSINESS for sale. Located at 2312 50th. This hamburger stand is perfect for the person wanting to be on his own. With all the equipment, its ready to go. Priced at $44,500. Call Century 21 Day & Mantooth, 792-2128.

EXXON Service Station in Levelland for lease. Excellent potential. Ray Ellis, 747-3418.

CAFE Truckstop Garage. Trade for diesel trucks. Stockfarm. Lease five years. 806-364-0484.

GRAIN elevator, Quay County, N.M. 500,000 bushel, capacity, $175,000. Will trade for dryland or small ranch. Chateau Realty, Clovis, N.M. (505) 763-3880.

EXXON Service Station in Muleshoe for lease. Excellent potential. Ray Ellis, 747-3418.

50 ACRE Hog operation, two bedroom house, farrowing barn, tractor barn, hog barn. Two grain storage, $50,000. $10,000 Down, owner will finance. Norris Realty Co-op, 793-0791, 795-1493.

ART gallery in excellent location. Low investment for thriving business. Purchase fixtures, assume lease on building, ideal for artist studio. Send replies to Box 52, Lubbock Avalanche-Journal.

MEAT market, priced to sell, lots of good equipment. Call 797-3710.

MI TIERA Restaurant equipment for sale. 701 Broadway. Everything inside goes. 762-9458.

MOTEL for sale: Excellent opportunity for retired couple. Has living quarters. Ozella, 799-7039, Parks Realtors.

BEAUTY shop for sale. Owner will work part time. Low overhead. Ozella, 799-7039, Parks Realtors.

TEN mobile homes, 3 bedroom brick house, 2 good wells, 2 storage buildings, with all extras. On 5 acres. Near FM 1585. Hwy. 87. Cooper Schools. 100% occupancy, $2700. month income. Room for 20 more homes. Owner. 745-1885.

CLEANING Business. $899 a month. 23 Hours a week. If interested write for full details to P.O. Box 202, Post, Texas 79356.

CLEANING business. $899 a month. 23 Hours a week. If intersted write for full details to P.O. Box 202, Post, Texas 79356.

**$000 SF office building, outside storage. Main thoroughfare location, excellent for builder, realtor or any professional office. Good financing available. Call Margaret Williams Realtors. 793-0703.**

LAUNDROMAT for sale: $2000 down, take up payments, 762-9675, mornings, Monday-Friday, 9:30AM-10:30AM.

PROFIT Potential — Initial hard work can produce easy money — for sale 4-bay self-service carwash. 4th Street at Elgin behind Texaco. Cash $15,000 firm. 792-7389, 763-0912.

CARAVAN Restaurant in Ralls, Texas. Known throughout for good food. Large dining, separate banquet rooms. Excellent business. John Minton, 795-0049. Pat Garrett, Realtors, 795-0611.

LADIES ready to wear. Good business, super location, owner leavig city. Good opportunity. John Minton, 795-0049, Pat Garrett, Realtors, 795-0611.

2 DRIVE—INS: 1 Restaurant, Nearby towns. Building, lot, fixtures. Good business. Bonnie Reeves, 799-1653, Century 21, Carl Sanders, 797-4251.

**Hamburger Place,** seats 24, priced very low at $15,500.

**Genuine Bar-B-Cue Place,** beer, license available — seats 64.

**Grocery Store,** excellent location, S.W., ideal for couple. $3,500.

**Dry Cleaners,** 2 super locations, 28 years established, 29% down.

**Moving Transfer & Storage,** no competition, 3 yr. payout, 29% down.

**4-In-One Deal,** groceries, gas, tires and nice cafe with 2 BR liv. qtrs., all under one roof.

**Lovely Short Order Restaurant,** top S.W. area, seats 90.

**HAGOOD REAL ESTATE**
34 Years Experience
1402 Ave. N 763-4651 Res. 795-1711

●Well established business in Lubbock. Doing good volume with excellent opportunity for increase, very low overhead, making good return, very little competition in this type business, good working condition.

●Beauty shop 7 chair operation, excellent condition, well equipped. Good location, priced right with very reasonable rent on building.

●Established restaurant, small town near Lubbock, doing good business, excellent opportunity for couple. Will sacrifice to sell.

●Marina & Concession rights on nice lake, shows good return on investment, good lease, $140,000, interested parties only.

Brad Hardy ..... 747-6985
Harold D. Griffith ..... 792-0239
Herb Griffith ..... 799-1443
Buzz Robnett ..... 797-7742

GRIFFITH-ROBNETT
gr REALTORS
793-2401

**Business and Financial**

### 10. Business Wanted

WOULD like to lease local business with option to buy. 795-1793.

WANT to buy roofing company in Lubbock. Must be listed in yellow pages. Reply to W.E. Waggoner, 4612 Houghton, Ft. Worth, 76107.

### 11. Investments

$150,000 for 1/3 interest concrete grain elevator. Net $6,000 week. Or 10-year loan 8% interest. 806-364-0484.

EXCELLENT commercial property near South Plains Mall. 24 hour answering service. 763-7376.

### 12. Loans

CASH loans on your signatures. $30-$100. CIC Finance, 1414 Ave. K. 763-5321.

BUSINESS and Individual loans available for any purpose, $2000 to $10,000,000. Call 806-629-4247, 1-5PM.

**FINANCING AVAILABLE**

Long term farm, ranch and commercial loans. Also refinancing.
Lubbock Mortgage Co., Inc.
1220 Broadway, Suite 1105
Lubbock, Texas
762-8523

THINKING about starting your own business, buying an existing business, or refinancing your current business? Call Resource Capital Company, 806-792-9954, specialists in SBA loan packages.

WILL Buy first or second lien notes secured by Lubbock properties. 795-9826.

I REPRESENT investors who sometimes make short term loans on farms, ranches, oil production. Also purchase notes at discount. No homes, or equipment. No fees in advance. Also sell and buy real estate. Kenneth Dinty Moore, C.L.U. 1635 Broadway. Phone 763-0772.

**Business Services**

### 15. Building Services

**BILL KIRK PLUMBING & HEATING REPAIR SERVICE**
30 Years Experience
795-7441
Emergency Service 795-7441

FOAM does more, of what a insulation's for — homes, buildings, vans. Profoamers, 114 Sherman Ave. 747-5117, Melvin Booth 1-800-692-4224.

REPOSSESSED 5 ton rooftop RAC unit. Never been hooked up. 20% off. Air Top heating and air 792-3313.

FOR Sale, portable metal storage buildings. One 7'x18'6", one 8'x12'. Central States Construction, 795-2814, 5520 Brownfield Highway.

**TEXAS CUSTOM TILE**

Showers & tubs repaired, complete kitchen & bathroom tiling & floor tile. Free estimates.
DAYS 799-2878 NIGHTS 799-6304

WINTERIZE your home with a new paint job. Ceilings made new with sprayed on acoustics. Reasonable. 762-8605.

PAINTING — any kind. Minor repairs. Free estimates. Interior & exterior. Work guaranteed. References. 744-3256.

PAINTING, residential, commercial, exterior, interior, taping, acoustic ceiling, paper, vinyl. Robert, 763-1255.

**LET SUNSHINE IN SKYLIGHTS INSTALLED**
As Low — $119.95
All types of repair
Additions — remodeling — roof repairs — etc.
LSD CONSTRUCTION
762-5512 797-7151

HANDYMAN Repair Service — No job too small. Call 793-2210.

GENERAL carpentry. Wood fence repair. Storm windows installed. Small jobs welcome. 744-4251.

CARPET repairs — installations. Expert guaranteed work at reasonable prices. J.N. Cunningham, 795-4293.

HOUSE painting and minor home repair. We do it a little cheaper. We guarantee our work. 745-7184.

**CONCRETE-BLOCK WORK**
Horse Barns
Basements
Storm Shelters
Fences, etc.
FREE ESTIMATES
ALLEN E. BROWN
793-2357

ROOFING, all kinds, specializing in leak repairs, flat roof, wood shingles. Doyle, 744-3256.

GENERAL Contracting — Concrete work, all types. Storm cellars. Remodeling and additions. Roofing. 762-2140.

ALL types of concrete work — designed as desired. Prompt, reasonable, Leal, 762-1603 anytime.

JOE'S Concrete, sidewalks, driveways, patios, flower beds, curbs, footings & foundation slabs. Bonded. All work guaranteed. 797-1869.

QUALITY workmanship! All phases custom carpentry. Shop work, cabinets, bookcases, bath vanities, etc. 744-3639.

PLUMBING: Repaired and unstopped, water heaters repaired, sold and installed. Heating — Ray Allen, 797-9393.

PAINTING — Handiwork: free, no hassle estimates. Experienced, satisfying work done — Sunny — please call 797-8868.

CARPET installation — repairs — restretching. Experienced fast service! Daniel Vera, 765-6754 anytime.

DITCHING service available. Equipped with Ditch Witch R-40. For more information call 792-6129.

PAINTING — Exterior & Interior. Blown-on acoustics. Carpentry repair work. All kinds concrete work. 744-1755.

**Business and Financial**

### 15. Building Services

SCOTT Paint Company. Free estimates. Dry wall, spraying, interior-exterior painting and antiquing. We guarantee all work. 799-8164.

HOPKINS Dirt Service. Backhoe dump truck, septic tanks, demolition, fill dirt, trash hauled. 763-5815. If no answer call 744-5643.

Time to replace your leaky water heater?

| State Water Heater | 5 Yr. | 10 Yr. |
|---|---|---|
| 30 gal. | $160 | $199 |
| 40 gal. | 185 | 225 |
| 50 gal. | 199 | 245 |

IF REGULAR INSTALLATION
*Pop off extra
AIR TOP PLUMBING, HEATING & AIR CONDITIONING
5212 34th
Lubbock
8:00-5:30 Mon.-Fri.
8:00-12:00 Sat.

NEW or remodel, residential or commercial, 23 years experience in construction. 745-3588 after 5PM.

REMODELING-Plumbing-Heating-Carpentry-Formica-Painting-Electrical-Roofing-Repairs. Free estimates. 797-3045, 744-6691. Southwestern Remodeling.

WOOD Fence Repair. Reasonable Rates. 792-8691, 797-3792.

ROOFING — Repair or replace all types roofs. Don, 745-2177.

REMODELING, complete additions, custom built fireplaces. Free estimates. 797-7841, George Hallmark.

PAINTING — interior, exterior. Acoustic ceiling, additions, garage conversions, paneling, roofing, Formica tops. 744-8287. 763-0322.

**PLAINS PLBG & HEATING**
**ALL YOUR PLUMBING NEEDS**
Repair — remodels — Gas Leaks — Water Leaks — Complete Repiping — Water heaters — Wall Heaters. 7 Days a Week. Free Estimates Anytime.
745-4283 795-3637

PROFESSIONAL wall papering. 792-7476.

PAINTING, taping, acoustic, vinyl, residential, commercial, interior, exterior. References. Miers, 765-9536.

REMODELING & Custom trim work. Reliable-sober young man. Experienced. Free estimates. Locally. Wendell P. Holt, 797-4638.

WE install insulation, 3¢ per sq.ft. Call after 5PM, 765-7918.

M & M CONSTRUCTION. Paint, tape, acoustics and carpentry. Residential and commercial. Quality work guranteed, free estimates. Out-of-town calls welcome. 799-1601, 747-6790.

D.T. FREE Estimates. All kinds of roofing & hot roof. Also, concrete. Sidewalks, driveways. 765-8131.

C & W PAINTING & Repairs. Acoustics. 20% discount thru December. 792-9485, 763-7589.

HOME repair and remodeling, experienced in all kinds of remodeling, free estimates. Call 795-5103 night, 763-4543 day.

**KING'S CUSTOM TILE**
Showers repaired, bathrooms tiled, formica and marble countertops. Free estimates in town and out.
799-8109

PAINTING, interior and exterior. Good references. For free estimates, call 799-4436.

PATIO Specialists: tile, terrazzo, and general construction; cement work, concrete grinding; patch-work of all kinds; residential and commercial. 885-2370.

METAL storage buildings, garage and carports, guaranteed. Complementary, economical, strong. 828-6904. Slaton.

REESE Enterprises. Remodeling, new construction — residential. Light commercial, custom cabinets. 765-5716. 765-3163.

ALL types brick & block work. Custom built fireplaces. Insured. 806-885-4933. Sam Bolling.

**D & L FORMICA & PAINTING**
●FORMICA & PAINTING
●CABINET MAKING
●CABINET REFINISHING
●REMODELING
●FREE ESTIMATES 797-4955

PAINTING, interior, exterior, papering, and general repairs. Large or small. Work guaranteed. 765-9914.

SPRAY roll brush, interior and exterior, 747-8935, cheap.

PAINTING! Lowest rates in town! Interior-exterior. Minor repair and remodeling. Free estimates. 799-3152. 799-4046. 744-2793.

**STORM WINDOWS PATIO COVERS CAR PORTS**
793-3276

**21st CENTURY CONSTRUCTION COMPANY**

PAINTING: Experienced painters, college students. Interior-exterior. No job too large, none too small. Call 797-8183.

COMPLETE remodeling, repair & additions. Commercial or residential. Bonded. Mobile-765-3217. 795-3192.

**STOKES DIRT SERVICE**
Top soil, dump truck service, yard & lots leveled. Old buildings removed. Trash hauled.
Free estimates
797-1549 799-6662 795-1758

LOCKS installed, paneling, cabinets. Free estimates. T N T Cabinet Shop, Lubbock, Texas. Phone 746-5012. Phone 745-3745.

PAPER hanging, painting, vinyl tile work. 747-8961.

**PLUMBING—HEATING or COOLING PROBLEMS?**
"If pipe is tied to it ... we do it!"
SAVE MORE!
**PAY-LESS**
PLUMBING and SEWER SERVICE
"Heating Specialist"
Free Gift to each new customer!
792-4895

**—PIPELINES—**
DESIGNED AND INSTALLED OR WE WILL FURNISH MATERIALS AND RENT YOU THE EQUIPMENT

**PVC PIPE SALE** Per Ft.

| | | |
|---|---|---|
| 3/4"x20' | 200 PSI | $ .09 |
| 1"x20' | 200 PSI | .12 |
| 1 1/4"x20' | 160 PSI | .15 |
| 1 1/2"x20' | 160 PSI | .19 |
| 2"x20' | 100 PSI | .29 |
| 4"x20' | 100 PSI | .50 |
| 6"x20' | 80 PSI | .80 |
| 8"x40' | 80 PSI | 1.40 |
| 4"x40'-50 ft | Head | .40 |
| 6"x40'-50 ft | Head | .50 |
| 8"x40'-50 ft | Head | .75 |
| 10"x40'-50 ft | Head | 1.15 |

**SUBMATIC**
709 27th Street
Phone 747-0902
Box 246 • Lubbock, Tx. 79408

**Business Services**

### 15. Building Services

SOBER, reliable, all types remodeling, painting, sheet rock, tile, painting, commercial, residential. 795-1103.

**R. L. WILEY CONST.**
Storm Shelters
Basement
Rec., Add-Ons
Designing Service
In-Out Town
Phone ..... 746-6971
Day or Night

ADD a room. Home remodeling. Contractor. Call anytime. 763-6271.

RELIABLE, Sober, reasonably priced. Full painting service. Paneling. Some carpentry. L.W. (Dub) Castleberry. 795-8828.

R & S REMODELING. Additions, repairs, texturing, painting, paneling, carports, patios. 765-6421, 744-6517.

FORMICA Cabinet tops, vinyl for kitchen and bath floors installed. Call 792-6780.

SPECIALIZE Taping, textoning, acoustical spraying, and painting. Free estimates. Lee Guillot, 795-1356.

**ROOFING**
All kinds. Also roof repairs. Since 1950 in Lubbock. Ralph Deatherage, 745-3634.

TAPING: Textoning, painting, accoustical, spraying, sheet rocking, paneling, repairs, reasonable. Lewis, 799-5186.

**H & H TILE & FORMICA**
● Formica-Ceramic Tile
● Quarry Tile-Marble Tops
● Bath & Kitchen Remodeling
FREE ESTIMATES ANYWHERE
Call 799-5372

**J R & S CONST. CO.**
Commercial & Industrial construction, residential add-ons. Plan designing. Compliance inspection & insulation requirements.
J. Ray Givens Jr.
795-5824
After 6 PM, 797-9114

ROOF leaks repaired. All kinds. Composition shingles installed. Free estimates. Lee Parrish, 765-9654.

CARPENTRY: Free estimates, insurance, remodeling, repairs, additions, patios, work guaranteed. 745-4398.

**WALLOU CONSTRUCTION CO.**
General Contractors
765-6877 793-8244
P.O. Box 5584

HEATING & air conditioning service and repairs. Any make. Lubbock Heating & Air Conditioning Inc. 795-9721.

**CARPET UNLIMITED**
810 50th 747-0214
New carpet from
$2.74—$6.74 sq.yd.

CEMENT — Slabs — Walks — Drives — Block & Brick repair — Stucco — Deshing — Painting. Jessie Dillon, 744-3963.

**REMODELING**
Construction specialist — room additions, garages, concrete. Out of town work welcome. Free estimates. Work guaranteed. Bonded.
NEW HORIZON — 744-9419

HANDY Jim — Minor repairs, electrical, plumbing, carpentry. 799-7473.

**T. & T. DRILLING**
Small domestic water wells, test hole drilling.
Skeeter Rudder
Tucker Rudder
744-4298

PLUMBING, heating, air-conditioning, carpentry. Remodeling, repair. Cheap rates. 795-8164.

TRENCHER for all water, gas & sewer lines. Pete Pevehouse, 744-7268.

ROOFING — All kinds. Also, roof repairs. Concrete work. Double T — 765-8132.

FORMICA Cabinet tops, kitchen, bath, den, experienced. Immediate service. Reasonable. 863-2556.

PAPERHANGING-Painting. All types, over 35 years experience. Guaranteed to please. Free estimates. Herman Shelton, 763-8238.

PAPER Hanging, Painting, Tape & Texture. First Class Work. Call Gray 797-9542.

ALL types brick and block repair. 28 Years experience. Free estimate, 873-3457. Local.

**WAYNE'S REMODELING-CONST.**
Home or business improvement and repair. Professional work. Bonded. 799-4259.

CONCRETE work. Patios, driveways, sidewalks. Exposed aggregate. Flower bed curbs. 797-0555.

ROOFING — All kinds. Specializing in wood shingles, flat tops, repairs. Danny, 744-8713.

PAINTING — All kinds. Free estimates. Dependable. Call Lindsey 799-4137.

**SEPTIC TANKS**
(Concrete)
Approved Systems
Drain-field lines
Backhoe work
Ditching — All types
25 years experience
Joe Beavers
799-7681

**FOAM INSULATION**

Now you can insulate the walls of your home with foam insulation. Most types of construction can be insulated with foam — including brick, wood, and asbestos siding. Free estimates.
THERMAL FOAM INSULATION
THE PROFOAMERS
797-8445
David McBeth, 5425 40th

PLUMBING, heating, air-conditioning repair. Licensed, bonded, call Repco — Ron Eade, 795-8140.

**HOME AND OFFICE MAINTENANCE**

Specializing in small repair jobs such as carpentry, plumbing, electrical, door locks, windows & doors repaired & replaced. Small appliances repaired. All work done by the hour. Call 795-5075.
(All work guaranteed)

CONCRETE, sidewalks, patios, drive-ways, flower beds, curbs. All kinds. 25 years experience. 795-2510.

STUCCO dashing, painting, brick blocks, patch, repair, storm cellars. 744-5077.

BACKHOE, Dump truck, & jack-hammer work. Lots cleaned and fill dirt hauled. Bobby Evans, 744-6112.

CERAMIC tile, repair and new, brick, quarry patios, and floors. 795-1318.

FORMICA, remodeling, cabinets, kitchen, bath, display, house painting, refinishing of antiques. 744-6781, 745-6754.

PAINTING, taping, acoustic, vinyl, residential, commercial, interior, exterior. References. Miers, 765-9536.

**RE-ROOF GENERAL REPAIR**
Free Estimates
LUBBOCK SHINGLE REPAIR CO.
763-3083

STEVE Kidd Remodeling. Painting, interior — exterior, blow-on acoustics, carport — garage enclosures. 799-2009.

HOUSE painting. Experienced. References and insured. 762-5570.

**SEPTIC SYSTEMS**
State-County Approved
(Concrete Tanks) REASONABLE
BASEMENTS DUG
GENERAL BACKHOE SERVICE
FOR ESTIMATE CALL
T.W. KIRKPATRICK, 797-2518

J.C. ROOFING, cedar and composition shingles-repairs. Free estimates. Jerry Cox, 747-1358, call after 1PM.

DON Fortenberry, Carpenter. 18 years experience. Painting, roofing, stucco, dash-work, additions, paneling, trim-work. 828-5284, 762-5903.

**Business Services**

### 15. Building Services

WILL install light fixtures, switches, doorbells, smoke alarms, etc. 747-8981.

COOPER'S Remodeling, additions, repairs, panelling, painting. Large or small jobs. Guaranteed. 795-8587.

PAINTING, experienced Tech students. Reasonable rates, free bids. Evenings, 793-3177.

HOME repairs, carpentry, painting, roof repairs, doors, windows. Odd jobs. Reasonable. 747-8885.

STORM shelters, basements, all sizes of block buildings, also backhoe work. 793-2094. Tom Brown.

**REMODELING SPECIALIST**
Good Guaranteed Work
Room additions, Garage Conversions, Concrete, Brick, Stone, Landscaping. Any Size Job.
Out of town work welcome
Call anytime
745-6565
Free Estimates

**R.B. TILE**
Complete, bathroom & kitchen remodeling, shower, tubs, counter. Tile & marble countertops. Estimates in & out of town.
Call ..... 797-7263

**WORK THAT STANDS THE TEST OF TIME**

You name it — we'll build it. No job too large — no job too small. Custom building; conventional, or steel. Concrete work and dirt contracting. Swimming pool enclosures. Grain storage bins. Remodeling, add-on rooms.

**WALLOU CONSTRUCTION CO.**
General Contractors
765-6877 793-8244
P.O. Box 5584

HEATING & air conditioning service and repairs. Any make. Lubbock Heating & Air Conditioning Inc. 795-9721

## SEEK & FIND WORKING DOGS

W G N L U P K R E Z V A N K C S A I I
L L R P S E E N E R Y T A E R G I D
H E G E R A A E C S L E P O E R D H R
I B E Y A R A H D O K U S O O R G R E
A E A T Q T B M M U L R X C R R S A H
W R H G R S D A V I O E H E E I C R P
T W M E R T S A E D N S L Z E G H D E
W I G S O N S S N E L I A W X I N A H
T T M N E Z A O X E E A N M Y C A S S
O E I R B N M D W W D E T K O R U M N
O N K C E Q E O T M R R H O E Y Z U A
R G R I K X D T W Y T P A Y A S E A M
M D O G S S Q E P O Z E R I S L R D R
R I W A E R G B R A N R R E R V E C E
O B B L P R N E A L H E C C T B E H G

Instructions: Hidden words below appear forward, backward, up, down or diagonally. Find each and box it in.

Kuvasz, Pull, Komondor, Boxer, Schnauzer, Samoyede, Briard, Great Dane, German Shepherd, Great Pyrenees, Rottweiler, Welsh Corgi

Tomorrow: Hodge Podge

©C.S.L.'77


VEAZEY
Cash Lumber Co.
Dial 747-3118
2701 AVENUE A

STRONGBARN
CORRUGATED IRON
AMERICAN MADE
TUFF TEMPERED
FULL HARD STEEL
LENGTHS
7-8-9-10 11-12-14 per sq. ..... 25.99
16-18-20-24 per sq. ..... 26.89

STUDS
2x4 PRECUT Each ..... 72c

LUMBER
2x4 100 Linear Ft. ..... 9.95
2x6 100 Linear Ft. ..... 13.95

COMP. SHINGLES
240 Lb #1 white Self Sealers ..... 14.99
First Quality Tee Locks ..... 18.45
15 Lb felt 400 sq. ft. roll ..... 5.49

PLYWOOD EXTERIOR
3 8" SHOP C.D. YELLOW PINE ..... 6.40
1 2" SHOP C.D. YELLOW PINE ..... 7.49

HOUSE PAINT
White Latex Exterior Per Gal ..... 3.98

PLUMBING
Close Coupled White Commode ... $34.95

VEAZEY
WALL PANELING
SECONDS 4x8 Per Sheet ..... 2.69

WIRE FENCING
24" Netting 1" 150 Ft. Roll ..... 15.75
26" Field Fence 330 ft. roll ..... 35.54

STEEL GATES
5 PANEL w/HDW
4'... 12.75 10'. 25.55
6'... 17.75 12'. 26.75
8'... 22.80 14'. 32.75
16'. 35.55

PARTICLE BOARD
3/8" Shop per sheet ..... 2.49
½" Shop per sheet ..... 3.56
5/8" Shop per sheet ..... 4.69

WALL FURNACES
35M B.T.U. L. P. or Natural With Automatic Controls ..... 110.95

CEILING TILE
12"x12" white per sq. ft. ..... 15c

PRIMED SIDING
12" white Smooth 100 Linear ft. ..... 25.65
4x8 Smooth Per Sheet ..... 8.60

LUMBER SHORTS
2x6-8'... .36 2x6-4'.... .52
2x6-6'... .54 2x6-6'.... .77

VEAZEY
ALUMINUM WDW
20x20 Slider Heavy Duty ..... 10.89

WATER HEATER
30 Gallon Glass Lined ..... 89.95

PLASTIC ROOFING
8 Foot Sheet ..... 3.38
10 Foot Sheet ..... 4.25
12 Foot Sheet ..... 5.10

DOORS
20" Interior Mahogany ..... 12.29
32" Interior Mahogany ..... 13.95

DOOR UNITS (Pre-hung)
2/6x6/8 Interior Unit ..... 23.69
2/6x6/8 Interior Unit ..... 25.49

GYPSUM BOARD
1/4" 4x8 @1 Each ..... 2.44

CEMENT
Masonry Per Bag ..... 3.05
Portland Per Bag ..... 3.55

STORM DOORS
Aluminum Welded Tempered Glass Heavy (Pre-hung) 39.95

PAY CASH AND SAVE


## Business Services

### 17. Misc. Services

LAWN service! Good work! Good crew! Good rates! Call 763-0690.

NEED your Christmas lights strung? $1 to $2 per strand. 799-1640, 792-0850.

HAVE your furniture revarnished and your appliances repainted. 744-8302.

LAWN service, flower beds, tree trimming and removal and alley cleaned. McIntire's Yard Service, 746-5831.

BICYCLES put together for Christmas. Call 747-7871 for information.

CHRISTMAS Gift Wrapping done in my home. Come by 2510 Avenue K.

GENERAL contractor — carpentry. Painting interior & exterior. All work guaranteed. Free estimates. 792-7726.

DOMESTIC cleaning, by the job, one room or complete house, references. Free estimates. Call after 5pm, 828-5392.

LIGHT Hauling, leaf raking, tree trimming, clean alleys, garages. Clean-up jobs. Free estimates. 799-2593.

WEED, shredding, plowing, discing. Jobs large or small. 763-7446.

LANDSCAPING, Professional work! Experienced. Reasonable rates. Call 763-0690.

STUDENT, yard work, fall clean-up, hauling, trimming, leaves raked, trees removed. 797-3524.

TREE work, cleaning up, hauling, flower bed work. 763-7830, 763-1118.

EXPERIENCED yard work. Specialty: Trimming, cleaning flowerbeds, alleys, garages, hauling. 763-6273.

WANTED: Elderly persons to care for in my home. 792-7726.

TOP soil and caliche. C.A. Austin, 762-1917.

YARDS leveled, trash and dirt hauled. Leroy Owens Dirt Works. 793-0967.

OLD Yards cut down. New yards installed. Alleys cleaned. Tree work. Top soil. D. L. West. 746-6401.

YARDWORK, clean alleys, hauling, flower beds, Daniel Garza, 747-6867.

TREES, stumps, shrubbery removed. Topping, trimming, clean lots and alleys. For free estimate call Rogers, 746-5509, 746-5384.

OLD Yards cut down. New Yards installed. Alleys cleaned. Tree work. Top soil, D.L. West. 746-6401.

**24 HOUR MOVING SERVICE**

20 years experience in Furniture, Appliance, and Office Moving. We Specialize in Quick, Reasonable Van Truck Moving. One item, house or store full. Call J & O's Haul It All Service.

747-6161

PRUNING, trees taken out. Hauling, clean up work. Flower beds. 744-6022, 744-6800.

### 18. Professional Serv's

IF YOU need assistance in disposing of your household estate, call us for details. Estate Liquidation Service. 792-9227.

TYPING, secretarial, book work done in my home. 745-2573.

ELAINE'S typing service, dissertations, term papers, personal typing. Fast and accurate. 792-8853.

TYPING & dictaphone work in my home. Secretarial experience. 792-6029.

RESIDENTIAL drafting and planning. Call 797-4990 and ask for Kevin, after 5PM.

24-HOUR care in my home for the elderly or the sick. Experienced. Refernces. 792-7726.

PART time receptionist or general office wanted by mature woman. 795-7864.

SEPTIC tanks, general backhoe work, caliche drives. Rickey Tyson, 745-1367, 745-3890.

CARPET Service. Repairs, installation, carpet cleaning. Work guaranteed. Ask for Navarro, 744-7142.

PROFESSIONAL typing service, 799-3424, 799-8015.

CARPET, Upholstery, house cleaning. Satisfaction guaranteed. Superior Cleaning Service, 765-5354.

JACK'S Magic Wand Carpet Cleaning Service. Free estimates. 744-7550.

### 16. Building Materials

**CASH & CARRY SPECIALS**
240# White Self Sealers

| | |
|---|---|
| GAF | 15.99 |
| 245# White T Locks | 18.99 |
| Lone Star Cement | 3.49 |
| White Commodes | 34.95 |
| 30 Gal 5 yr W Heater | 89.95 |
| USA Nails 50# 8&16 Box | 17.95 |
| 1x12 Decking-Real Nice | 23.95 |
| 1 2" Rebars-100 Lin. Ft. | 10.99 |
| Pittsburgh Paint—OS Latex | 9.95 |
| Roofing Nails—50# | 24.95 |
| ½" sheet-rock #1 | 2.49 |
| Remesh 750' Roll | 32.95 |
| Barb Wire — USA | 19.95 |
| 1/4" AD Fir Plywood | 8.79 |
| 5 Gal Plastic Roof Cement | 9.95 |
| 100# Roofing Asphalt | 6.95 |
| 15# Felt Import | 5.89 |
| 15# Felt USA | 8.49 |
| 340# Timberline Shingles GAF | 39.99 |
| #3 18" Cedar Shingles | 48.95 |
| 8x8x16 Concrete Blocks | .59 |
| 1/2" CDX YP Plywood | 8.99 |
| 72'x2" Poultry Net-150 | 22.95 |
| 3-½" Insulation | 19.50 |

SLATON LUMBER 828-6255

## Employment

### 18. Professional Serv's

**MARRIAGE PROBLEMS?**

Free marital counseling for married couples. Total confidentiality, research aspect requires completing forms to help prove the counseling is effective. Dr. Donald Baucom, Psychology Department, Texas Tech, 742-3736.

### 19. Woman's Column

HOUSE-WIDE Cleaning Service. Call 792-1515 for free estimate. ServiceMaster West Texas.

SPECIALIZING dress making, formals, pant suits, alterations. Mrs. Green, 795-1492.

EXPERIENCED Sewing — women's, children's. Draperies. 762-2753.

ALTERATIONS, all times, work guaranteed. 2403 22nd.

WANTED: Sewing, ladies' and teens', very reasonably priced. 744-7672, 2205 2nd Place.

### 20. Child Care-B'y Sit.

REGISTERED child care in my home, hot meals, snacks. 3621-East 4th. 747-7493.

38th STREET nursery, child care, supervised play, hot meals, 6 days a week, day and night, Open weekdays 5AM. Sun. 6AM.

RELIABLE baby sitter in my home, 5 days a week. 8:30-5:30 for infant. References. 792-5151, 745-2468.

CHILD-care in my home, any age, any hours. Call 797-5767.

GETTING Registered. Would love keeping your child in my home. Will pick up child after school in Murfee or Williams district. 795-4275.

BABYSITTING anytime, Monday — Saturday. Full-time or while shopping, near Mall. 795-4737.

LOVING day care. Reasonable rates. Complete nursery facilities. Christian home. Registered. 792-8853.

WILL take care of two children, ages infant to three years, daytime only. Friendship School District. 797-8472. 6302 27th.

GOOD Times Child Care, 24 hours, 7 days. School transportation, 4206 Ave. H., 744-3460.

WOULD like to take care 2 small babies, day or night in my home. 747-2347.

BUSY Bee Day Care, 0-11 years, after school pickup, 6 area schools. Certified instructor. Balanced meals, snacks. 7AM-6PM. 2135 51st. 747-6262.

TINKERBELL Play School, licensed, 18 months up, 7-5:30. Inquiries invited. 4007 32nd, 795-0746.

CHILD care in my home. Drop-ins welcome. 799-8682.

NANCY'S Nursery. 24 hour service. Individual attention. Home atmoshere. Preschool classes. Licensed. 799-6244.

BABYSITTING in my home, licensed, near Stubbs, night drop-ins, 792-3534, 4706 39th.

## Employment

### 22. Of Interest Male

TRAINNEE cabinet maker. $130. week. Personnel Today Employment Service, 501 LNB, 762-0484.

HIGH school delivery boys needed for Windmill Sandwich Shop. Must have own transportation. Apply in person, 605 University.

WANTED, part-time truck driver to move portable buildings. Phone 745-1187.

CONCRETE finishers & workers needed. Top pay, long hours, local. Call 797-9855 or 797-1875.

**ARCHITECTURAL DRAFTSMAN**

EXPERIENCED IN WORKING DRAWINGS, ESTIMATING AND RENDERING. SALARY OPEN. CALL FOR APPOINTMENT.

792-5131

WANTED: Year around farm hand, must furnish references from former employers; must be well experienced in row crop farming and irrigation. Call 806-633-4430.

TAPE & Bed man. Experienced with Ames Tools. Good pay. 793-0085. 744-5166 after 6pm.

PART-Time. Hours approximately 1 to 7PM, Monday through Friday, Saturday morning. Warehouse work. Start $2.50 per hour. Must be available during holidays. Culligan Soft Water, 792-0290.

**IMMEDIATE OPENINGS**

For Daytime Food Service Employees

If you are dependable and have a good attitude, apply in person between 2 & 4.

Bonanza Sirloin Pit
2101 Broadway

## Employment

### 22. Of Interest Male

LOCAL Sales, major company, will train. $170 per week, 792-2721, 745-6008.

GROWERS Seed Association, 6201 Southeast Loop 289, Lubbock, Texas 797-4125; now hiring for 8-hour shifts in cotton seed delinting plant. Interview weekdays 3-6PM.

WELEX Wire Line service company has openings for equipment operators. No experience necessary. Starting salary $925 month. Permanent. Contact Welex, Hobbs, New Mexico, Box 36; phone 505-393-9166.

MAINTENANCE man for apartment maintenance. Plumbing, electrical, minor repair. Call 797-4305 for appointment.

FIRST class service station man, with tools, state inspector, and drive tow truck. Excellent pay and permanent if you qualify. 34th and Indiana, Texaco Service Center, 799-4395.

ENGINEERED sales: heating and air conditioning, experience necessary, some drafting. For interview contact Roy Neagle, Airco Inc. 747-3343.

JOBS available, report 7:30 am — M/F. Lubbock Temporary Help Service, 6413 University. 792-3878.

FIELD Representative: Fee paid. Car + expenses. Territorial sales experience. $14,000+. Call Jim Thomas 797-3281. Snelling & Snelling Personnel Consultants, 401 Plains National Bank Building.

**VALLEY HYDRAULIC PRODUCTS & SUBMERSIBLE PUMPS**

Immediate openings for inspectors, lay operators, machinists & machine operators, & shipping & receiving foreman.

No Phone Calls.

Apply 1 1/2 miles East Loop 289 on Idalou Highway.
Equal Opportunity Employer

**FIRST CLASS MECHANIC**
for tune-up & electrical

Excellent hours. Salary depends on experience.
Apply in person
BIGHAM BATTERY & ELECTRIC
1816 Texas

**Fred Barrington Chevrolet**

Has a permanent position for a line mechanic. Needed to service all makes of cars. 5 Day work week, paid vacation, insurance and extrs. We will relocate. Contact Rick Bigham, days 806-872-8337, after 6PM. 806-872-8264.

Fee paid, Personnel Mgr. degree, & personnel exp. to $20,000 + top benefits.
Key Personnel Consultants
4023 34th 11-26 793-2535

FEE paid. Sales. Must have college chemistry and sales background. $16,000 — $18,000 + commission + bonus + car + expenses. Personnel Today Employment Service, 501 LNB, 762-0484.

SALES Manager — agriculture related. Salary open. Tip top. Personnel Today Employment Service, 501 LNB, 762-0484.

FULL time attendant-mechanic for day shift. 7AM-6PM, Mon.-Sat. Apply in person South University Texaco, 7008 S. University.

CONSTRUCTION help wanted, carpenters and clean up help, Rosston Land Co. 795-5513.

GENERAL help wanted. For apartment area. Apply 4230 A Boston.

DIESEL truck driver needed. Apply at 7900 West 34th.

IRRIGATED stockfarm operator. Experienced mechanic, welder. Feedmill, farm machinery repairs. Production bonus. 806-364-0484.

WAREHOUSE foreman position open for a mature dependable man. Must be mechanically inclined, and able to supervise personnel. Willing to relocate Contact Miller Seed Co. Box 886, Hereford, Tx 79045, 806-364-5250.

YOUNG man needed to work in well-established printing firm Must be at least 18 years old; neat business appearance; high school diploma; no physical handicaps. Here is an opportunity to learn the printing trade. Phone 744-1685 for interview appointment. Usry Printing Co., Lubbock, Texas.

EXPERIENCED station help, also part-time 4-8. Andrew's Shell, 3535 34th.

DIESEL truck drivers wanted. Call between 12-noon and 5PM weekdays. 799-6492.

MAINTENANCE man/painter needed at Smuggler's Cove Apartments. Call 797-6346.

SECURITY guards wanted, full-time, call 745-6831 for appointment.

SALES trainee, $8750 + commission. Potential $16-18K. Personne Today Employment Service, 501 LNB, 762-0484.

EXPERIENCED Foreign Auto parts counterman. We offer an exciting challenge and opportunity for the right person. Salary open. Contact Steve Brodie, 1941 Texas. 747-4511.

FEEDMILL operator. Experienced construction. Repairs Processing cottonburrs. Good salary. Production bonus. 806-364-0484.

PUBLIC Works Assistant, diverse duties include sewer, water, road, installation and maintenance, record keeping, animal control, painting, janitorial and mechanical. Good pay and benefits. Contact City Administrator, Idalou, Texas; 892-2532.

WELDER experienced. $4.00 hour up. Rapid raises. Personnel Today Employment Service, 501 LNB, 762-0484.

MANAGEMENT, will train. Start $10,800 after 3-5 months $14,400 — $18,000. Part fee paid. Personnel Today Employment Service, 501 LNB, 762-0484.

**HELP WANTED**

Work afternoons at bakery. Assist in production and clean-up. Hours from about 1PM until finished, or around 6PM. Starting rate $2.75 per hour.

Call:
Stanley Rhodes 747-2777

NEED experienced automotive machinist to take over shop. Good pay, good future. Phone Cliff Kelly, 765-7467 for interview appointment.

TELEPHONE cable splicers, outside plant station installers and engineers to work Arizona-New Mexico. Only telephone experienced need apply. 1-602-297-6991.

PART time students wanted for local deliveries from 8am-1pm. Call J&G Waste Systems, Inc for interview, 763-8124.

INCOME Tax — Need experienced individual income tax preparer. Salary $3.00 per hour and up depending upon experience. Call Mr. Bishop 792-5115.

CURB and gutter finishers and laborers. Must be experienced. Also, mechanic. Call 799-6019. Frank Hodges.

ELECTRICIAN foreman for 4-4 man crew; requirements: minimum 7 years commercial or institutional construction; 2 year project. Call 214-423-0722.

BRICK LAYER NEEDED
Experienced or beginner. $7-$9 per hour. One week vacation. Call 744-6867.

### 17. Misc. Services

Civic Groups Paper Drives
**HIGHEST PRICES PAID**
OLD NEWSPAPERS & MAGAZINES
$1.25 HUNDRED POUNDS
In business 25 years
Open Saturdays
WEST TEXAS PAPER CO.
2002 WEBER AVE. 744-3016

## Employment

### 22. Of Interest Male

Learn a Trade! Machine repair $750; machine shop trainee $600; carpenter $560.
Key Personnel Consultants
4023 34th 12-3 793-2535

EXPERIENCED bricklayer, and helper needed. 793-2862 after 6 p.m.

## Employment

### 22. Of Interest Male

WANTED: Experienced farmhand. Must furnish references. 806-266-5969.

WANTED experienced full-time taper and bed man. Call Banks Drywall Service, 795-1791.

CHAUFFEUR to drive elderly persons to doctor's office & shopping. Call 797-4305 for appointment.

OPENINGS AVAILABLE FOR

**• TANK WELDERS**

**WITH WIRE GUN EXPERIENCE**

Bring hood and gloves; test required; starting pay $3.75-$4.50, depending on ability. Other openings also available.

4-DAY WORK WEEK
OVERTIME AVAILABLE
WEEKLY PAY CHECK
MONTHLY BONUS

**MANCHESTER TANK**
North Gary and Clovis Rd.

An Equal Opportunity Employer 11-21

**WANTED EXPERIENCED TRUCK DRIVERS**

Summit Gas Company, a crude oil and gas purchaser, has immediate openings in New Mexico and surrounding areas. Many company benefits.

For interview and application
Call (Collect)
Chesley Thomas
915-563-3343
I-20 West
Midland, Texas 79701

An equal opportunity employer 12-9

Business is Booming & We need Help!
If you are experienced in any of these areas & you're looking for a permanent place with a solid company, then we'd like to talk to you today about joining our team of pros. Ask for James.

- New Construction Plumber
- Air Conditioning Technician
- Repair Plumber
- Dispatcher

gibson Plumbing, Heating & Air Conditioning
795-6461 12-7

**LONG JOHN SILVER'S INC.**

Now taking applications for full-time day fry cook. No experience necessary. Excellent starting salary and fringe benefits. Weekends off if desired. Apply in person, 4726 Slide Road.

12-9

**INCREASE YOUR ADVERTISING REACH AND EFFECTIVENESS WITH.....**

**update**

**CLASSIFIED ADVERTISING**

WORD ADS Appearing In
The Avalanche-Journal
May Be Run In UpDate for

ONLY 8c PER WORD

EXAMPLE:

12 Word Ad in AJ For 7 Days @ 60c per word = 7.20
Run 1 Time in UpDate @ .08c per word = .96
Total 8.16

UpDate Reaches 51,000 Homes In The City of Lubbock....
AJ Plus UpDate...Your Best Advertising Buy!
For Information Call
Lubbock Avalanche-Journal
Classified Advertising Department

762-8821

## Employment

**WANTED EXPERIENCED MECHANICS**

- New Facilities
- Excellent Working Conditons
- Excellent Compensation
- Excellent Fringe Benefits

Contact Gregg Boyd or Richard Lear
MODERN CHEVROLET
747-3211 11-30

**NEED EXPERIENCED BODY SHOP PEOPLE**

Experienced qutomotive metal man who has his own tools.

**NEED EXPERIENCED AUTOMOTIVE PAINTER**

Excellent pay plan and company benefits.

APPLY IN PERSON TO
BUD AUTRY BODY SHOP MGR.
UNIVERSITY DODGE SALES
7007 S. University 11-18

NEED Tire Service man with experience in truck tire and loader tire maintenance. Must have current drivers license and be willing to work. 54 hours per week-uniforms furnished-group insurance plan-will pay up to $3.50 per hour.

Apply in person to Wayne
Muse Tire Co.
2901 Avenue H.
Lubbock, Texas

11-23

**PERMANENT EMPLOYMENT**

ROUTE SALES

Good Working Conditions
Excellent Benefits
Experience Preferred But Not Required

Call For Appointment: 763-9304

MRS. BAIRD'S BAKERY

Equal Opportunity Employer 12-7

## Employment

### 22. Of Interest Male

EXPERIENCED farm tractor mechanic needed for John Deere Dealership. Porter Henderson Implement Company, 702 S. Oakes, San Angelo, Texas, phone 915-653-4541.

SHAKEY'S Pizza Parlor, day help wanted, 18 yrs. and over, starting $2.50 per hr. Apply in person, 4502 50th.

HANGER attendant needed, middle-aged man, at least 40; moving aircraft, cleaning, etc. Horton Aero Service, Municipal Airport.

AIRCRAFT mechanic helpers wanted, must have some experience working on aircraft, Horton Aero Service, Municipal Airport.

PART time job — must be dependable & accustom to early morning hours with some knowledge of machinery. 792-5131.

TRAINEE: Fast-growing company. Advancement opportunity for alert one! $7800. Call Theresa Baker 797-3281 Snelling & Snelling Personnel Consultants, 401 Plains National Bank Building.

SCHOOL bus mechanic and bus foreman. Contact Earl Madding, Lubbock-Cooper I.S.D. 863-2282 863-2210 after 6PM.

WANTED: Retired farmer who has farmed & is ready to take it a little easier. We need a man to work part time & live in a good farm home with all bills paid Salary to fit in with your Social Security and Pension Benefits. Call 8AM-6PM, 745-3300. Don E. Davis.

**MATURE INDIVIDUAL**

To learn the art of
STEAK & BARBEQUE PREPARATION
Full time work.
Apply in person
Underwood's Culpepper Cattle Company & Bar
4601 50th

PART-time night time janitorial work. Must be bondable. Near & willing to work. Apply in person, 1617 27th, Suite 120.

**ROUTE SALESMEN EXCELLENT SALARY NO EXPERIENCE NECESSARY**

- 5-day week, Monday-Friday
- Liberal Vacation Schedule, up to 3 Weeks
- Six Paid Holidays
- Employee Credit Union
- Retirement Plan
- Hospitalization

Apply in Person
505 E. 50th
Dr Pepper
Apply in Person
505 E. 50th 12-8

## Employment

### 22. Of Interest Male

**MAINTENANCE MECHANIC**

Full-Time. Heating and Air-Conditioning. Experienced. Call Highland Hospital Personnel, 795-8251.

E.O.E.

MAINTENANCE man for apartment maintenance. Plumbing, electrical, minor repair. Call 797-4305 for appointment.

Sales Service, sales of grocery exp. prefered. Start $750. Salary + com.
Key Personnel Consultatnts
4023 34th 12-3 793-2535

**Landscape Architect-Designer**
Experience Preferred
Salary Open
Davis Garden Center & Landscaping
2820 West Golf Course Road
Midland, Texas 915-682-8046
Or 915-694-7267 after 5PM and on Sunday

STEEL erectors needed: Top salary for qualified people. Contact after 6PM, 828-5649.

SUPERVISOR: Fee paid. Convenience store experience. Coordinate operations. To $18,000. Call Theresa Baker 797-3281, Snelling & Snelling Personnel Consultants, 401 Plains National Bank Building.

FULLY established sales-service route open for qualified individual who can be his own boss. $18,000 profits from current customers. For confidential interview, call 792-1234.

TERRITORY Sales: Fee paid. Consumer products background. Car + expenses. To $20,000. Call Mike Kramer, 797-3281. Snelling & Snelling Personnel Consultants, 401 Plains National Bank Building.

POWER plant electricians. Journeyman & foreman. $8.50 Min. starting salary. Talon Construction, 745-4101.

NEEDED immediately! Two layout carpenters and five carpenters' helpers. Minimum 2 years experience. Apply 34th and Vicksbourg, across the street from Coronado High School, west. Contact Bob Rodgers.

EXPERIENCED carpet layer needed, paying $1.50 per square yard. W.D. Wilkins Carpets, 1314 E. 34th, 747-2533.

ROUTE delivery, $700-$850. + commission + profit sharing. Personnel Today Employment Service, 501 LNB, 762-0484.

GINNER wanted, near Lubbock, through December & January. 763-5323. 763-8183.

MANAGEMENT: Fee paid. Major oil or jobber background. Benefits. $25,000+. Call Mike Kramer 797-3281, Snelling & Snelling Personnel Consultants, 401 Plains National Bank Building.

COMMERCIAL license necessary, delivery men wanted. Apply at 1101 Avenue A.

APPLIANCE parts firm — general office — light typing — counter sales — shipping — receiving — fringe benefits. Apply in person, 2306 19th Street.

EXPERIENCED Diesel Dump truck & concrete truck driver. Commercial Concrete, 745-1111.

GET paid today, for the work you do today! Jobs available. No fee, can start immediately. Report 7:30am, M-F. Lubbock Temporary Help Service, 6413 University, 792-3878.

ACCOUNTANT. Fee Reimbursed. Experience preferred. Excellent company — good benefits. $13,000 +. Call Jim Thomas, 797-3281, Snelling & Snelling Personnel Consultants, 401 Plains National Bank Building.

CPA WITH tax experience. Ownership interest available. P.O. Box 1883 Lubbock.

**PLUMBER WANTED**

Licensed journeyman plumber, permanent employment. Paid vacations, 40 hours per week guaranteed. Life insurance. Group hospitalization, accident and sickness plan. Retirement plan, transportation to and from work. Time and 1/2 over 40 hours. Plus other fringe benefits. Call Malcom Hinkle collect:

806-669-7421
Pampa, Texas

NEED blade operator, concrete finisher, form setter. Call Ken Thomas, 8:30PM-10PM, 745-5623.

PLENTY of jobs available. No fee. Paid daily. Lubbock Temporary Help Service, 6413 University, 792-3878.

CARPENTERS helpers Wanted! 2200 Erskine Rd., Medlock Company.

WANTED: Service Station attendant. Apply at Pride Oil Company. 1719 East 50th.

WANTED: Tool, die, or mold maker to build plastic injection molds. Excellent equipment, working conditions, wages and benefits. Call 745-4317 for interview.

DRIVERS Wanted: Full, part-time. Insurance, Vacation benefits. Yellow Cab Co. 765-7777.

MATERIAL Handlers — warehousemen. We pay everyday, so why not come our way? No fee. Report 7AM, ready to work. Manpower, Canton and 34th.

### 23. Of Interest Female

NURSE Aides — $2.42 starting wage + bonus program. All shifts available. Apply in person, Colonial Nursing Home, 4320 19th St., Lubbock.

SALES person needed. Part-time or permanent. Misses & Junior sales. Phone 797-1052 or 792-1614.

NEED dependable counter help, for downtown sandwich shop. 11AM-2:30PM, Monday-Friday. Call 745-1180.

WANTED Christian mother to babysit. Area of 34th & University. 799-7994.

SKILLED dedicated secretary to work in church office. Call 795-6453.

OFFICE personnel needed. Must be experienced in handling accounts payable and accounts receivable. Call for appointment after 1PM, 763-4747.

CHRISTIAN Grandmother babysit 21 month old, my home. Farrar Estats. 7:30-1:30PM. 792-5444.

CHURCH secretary needed to work with an exciting team of persons who care for people. A variety of duties including typing and multilith printing. Must have at least 5 years experience as secretary; not required to be a Baptist. Hours 8AM-5PM Monday-Friday. Second Baptist Church, 5300 Elgin Ave. 795-4396.

WANTED: cleaning lady, 1 day per week in my home. Between Shallowater & Carlisle. Near Reese. 797-3497.

**IMMEDIATE OPENINGS**

For Day Time Food Service Employees

If you are dependable and have a good attitude, apply in person between 2 & 4.

Bonanza Sirloin Pit
2101 Broadway

Employment

## 23. Of Interest Female

**General office, lite typing, 10-key touch $450; typist, ans. phones $475; trainee $433**

**Key Personnel Consultants**
4023 34th 11-26 793-2535

LADY to live-in and care for elderly lady. 744-7554.

CASHIER, experienced. Good math, some 10-key, typing. $520 — $600. Key Personnel Consultants, 4023 34th.

NEED someone to care for 11 month old child preferably in my home, call 795-4863 after 6PM.

R.N. DIRECTOR of Nursing, L.V.N.'s, aides, needed for all shifts. Lubbock Nursing Home, Inc., a new facility in Lubbock located at 4120 22nd Place.

DOCTOR'S Office — receptionist — office manager, light typing, bookkeeping, mature, qualified. 792-6361.

NEED dependable permanent babysitter for 2 infants in my home. 7-5, Monday-Friday. Must have own transportation. Call after 5 p.m. and weekends, 797-0076.

COUNTER Waitress wanted. Call Wayne Scott, 744-8723.

URGENT need! General office. Top. Personnel Today Employment Service, 501 LNB, 762-0484.

WAITRESSES, immediate late evening shifts available; International House of Pancakes, 19th & University.

RESIDENTIAL Counselor needed for foster group-home. Opening January '78. $450 a month plus room, board, and benefits. Only emotionally stable women capable of keeping agreements need apply. Treehouse Village Inc., 765-7654.

TEMPORARY: Exciting educational fund raising. Educational background preferred. EOE. Salary DOE. Send resume to Box 54, Lubbock Avalanche-Journal, Lubbock, TX 79408.

HOUSEHOLD help wanted, ironing — weekday mornings, $3 per hr. Call 792-5131.

**WAITRESSES**
**Day or night**
**$1.85 an hour**
**799-9991**

ADMITTING Clerk, part-time, afternoons and every other weekend. Typing. Call Personnel, Highland Hospital, 795-8251. EOE.

GENERAL Office Clerk, typing. Insurance and collections experience helpful. Call Personnel, Highland Hospital, 795-8251. EOE.

JOB developer, outgoing, sales-minded, self-motivated for interviewing, counseling, matching people with jobs. High earning potential and the support of our professional agency. New Southwest office opening soon. Earn salary and commision, $20,000 and up. 747-5141, Judi, 799-3214 Mrs. Williams. Williams Personnel Service, 2302 Ave. Q.

IMMEDIATE Opening for dependable person to wait on front at Redbud Cleaners, 25 to 30 hours per week. Apply Thursday and Friday after 1. Call for appointment 799-8098.

PAT Walker's Figure Salon desires to hire outgoing, personable woman for assistant manager. Apply in person only. 1901-C 50th St.

BABYSITTER needed, 3-5, one 7 yr. old boy. Must have own transportation, 795-8634.

HAIRDRESSER. Apply at #29 Redbud Square. 792-3062.

PARTS department help wanted, must be at least 40 yrs. old or do not apply. Horton Aero Service, Municipal Airport.

$800 $1000 BOOKKEEPER. Move up! Unusual opening! Boren's Personnel Service, 6413 University. 797-4161.

BROKER needs mature sensible office clerk. Good typist. Super advancements. $520 monthly. More if brokerage experience. Professional Placement Service of Lubbock, 5117-C 34th. 795-4494.

RECEPTIONIST, greet clientele. Varied office duties. Boren's Personnel Service, 6413 University, 797-4161.

EXPERIENCED typist-receptionist, interesting work, afternoons and Saturdays. $2.65 hour, references. Send resume to Box 51, Lubbock Avalanche Journal.

NEED woman to pick up child at school and babysit until 10PM on Monday, Tuesday, Thursday and Friday. 763-5826, ask for Jo.

NEEDED immediately. Full time & part time LVN's; 3-11 & 11-7. Top pay. Paid holidays & vacation. Lubbock Hospitality House, 4710 Slide Road. 797-3481. 763-9148. 795-8148.

$600 RECEPTIONIST, answer telephones. Type. Hurry! Boren's Personnel Service, 6413 University, 797-4161.

MEDICAL supervisor, experience. Bookkeeping, insurance helpful. Boren's Personnel Service, 6413 University, 797-4161.

OFFICE — Surgical nurse. Prefer LVN, with training and experience in surgery; no call backs. Weekends off. 4 1/2 day work week. Call 792-7141 ext. 50.

EXPERIENCED commercial lines insurance secretary needed. Call for appointment. Cam Fannin Insurance. 747-4422.

**FRED ASTAIRE IS EXPANDING**

We have immediate opportunities for trainees in the capacities of teachers, interviewers, supervisors and receptionist. We will teach you free if qualified. Must be neat and well groomed, age 18 to 28, high school education. Apply in person, Fred Astaire Studio, 1902 50th, 1-10PM, 747-4671.

MEDICATION aides needed for 8-4 shift. Must have certificate. Please apply in person University Convalescent Center, 2400 Quaker Ave.

EXECUTIVE secretary. National company, excellent benefits, modern office, expanding with ample growth potential, a variety of interesting work under pleasant conditions. Send resume and desired salary to Box 48 Lubbock Avalanche-Journal.

HAIRDRESSERS needed, also do manicures, brow and lash dyes. 792-2040, 795-0520, 797-0946.

OFFICE Manager trainee: People place! Experience helps. Mature one. $650. Call Judy Jackson, 797-3281, Snelling & Snelling Personnel Consultants, 401 Plains National Bank Building.

CHURCH nursery attendant, prefer an LVN or RN. 5 hours on Sunday, 2 hours on Thursday nights. $5 per hour. Apply in person Western Hills Baptist Church, 5505 Wayne Ave.

PART-Time legal secretry, local law firm needs secretary — bookkeeper on approximate half time basis, 6 mornings a week, 8 to 1, hours can be adjusted slightly, legal experience preferred, salary open. If interested please call 762-0191.

BARTENDERS and Cocktail waitresses wanted. Apply in person, The Pub Club, 310 Ave. Q.

COCKTAIL waitresses. Rosie's Bar and Grill, 3703-B Avenue Q. 747-3848. 744-0934.

GIRLS! Train to give massages and earn excellent wages while you learn. 747-7912, 10AM-6PM.

BOOTH rentals, nice new salon, reasonable rent and lots of parking. Call Carol, 744-1971. 745-4606.

FASHION Two Twenty needs beauty consultants, part or full time. Call 799-8432 Monday-Friday, 2-4PM.

SMILE! Personality plus for busy office. Typing. 5 Days; 9-5. $500. Call Judy Jackson, 797-3281, Snelling & Snelling Personnel Consultants, 401 Plains National Bank Building.

**"People-person" for financial customer service dept type, 10-key, $500+ raises.**
**Key Personnel Consultants**
4023 34th 12-3 793-2535

Employment

## 23. Of Interest Female

EXPERIENCED Bartender. Night shift. 762-9859 or 762-0317.

LVN'S Needed, 7 to 3 and 11 to 7 shifts. Please apply in person or call 792-2831. University Convalescent Center, 2400 Quaker Avenue.

NURSES aides needed, all shifts. Good benefits. Please apply in person at 2400 Quaker Avenue or call 792-2831.

EXPERIENCED secretary. Mature with some recent shorthand, typing, general posting knowledge. 763-5323.

ONE Girl office. Beginning middle December. Receptionist, phone, all skills. No Saturdays. Resume Box 1662, Lubbock, 79408.

LAWYER'S Assistant: Exciting position! Perform Judicial errands. Accurate typing. $520. Call P.J. Adams, 797-3281, Snelling & Snelling Personnel Consultants, 401 Plains National Bank Building.

RECEPTIONIST: Personality plus for telephones — busy office. Alert one! $400 +. Call P.J. Adams, 797-3281, Snelling & Snelling Personnel Consultants, 401 Plains National Bank Building.

COCKTAIL waitresses, both lunch & dinner. Grand Central Station Restaurant, 4625 50th, Elaine, 793-0759.

NEED apartment complex assistant manager, 4-hours day. Every other weekend. Mature, responsible person, no pets, no children. Prefer married couple with wife available for office hours. Apply 10AM-6PM, 1702 Ave. R, #4.

OUTSTANDING job opportunity. Full or part time. Luzier Cosmetics. Sybil Law, 1520 24th Place. 744-3447.

BURGER Barn needs neat person with some experience. 1935 19th, across from Lubbock High.

**AVON**
**LIVEN UP YOUR LIFE & EARN MONEY, TOO.**

Sell quality products made by the world's largest cosmetics company. Interested? Call:
765-7293

**Receptionist, out-going personality. Meet public, ans. phones, type to $550.**
**Key Personnel Consultants**
4023 34th 12-3 793-2535

**EXPERIENCED AUTOMOTIVE CASHIER**

- 5-Day Week
- 40-Hours
- Mechanical Mind Helpful
- Excellent Pay Plan and Company Benefits

**APPLY IN PERSON to BARBARA KLATT**

**UNIVERSITY DODGE SALES**
**7007 S. University**
12-8

## 24. Male or Female

PRODUCTION Manager — Under supervision of Contract Procurement Specialist. To be in charge of quality control, production, client supervision & necessary reporting procedures for sheltered workshop. Bi-lingual (Spanish) helpful, not required. Salary $7,000, plus, dependent on experience & qualifications. Send resume: Mrs. Cheryl Coe, Personnel Officer, 2700 Yonkers, Plainview, Texas 79072. Equal Opportunity-Affirmative Action Employer.

BOOKKEEPER needed, experience necessary. Apply in person at 16th and Ave. A, Eagle Motor Company.

PART time, full time janitorial work. Both day & night time work available. Experienced persons, male or female with references, call 792-0528 between 9am & 5pm, Monday -Friday for interview. Must be bondable.

**MEDICAL TRANSCRIPTIONIST**
**Excellent opportunity in expanding medical records department. Contact Medical Records Department, TTU Health Sciences Centers, 743-2601. Equal Opportunity Employer.**

LICENSE Barbers needed. One year experience, your own equipment, good pay. 885-4856.

**OWNER OPERATORS**

Navajo Freight Lines will have a special representative in Amarillo December 12th-16th to answer your question regarding leasing. All owner operators are invited to come by and let us explain our entire leasing program.
Navajo pays all road taxes — interlines almost nil — weekly settlements.
Plan to stop by our terminal located at East I-40 and Air Terminal Road. (On Husky Truck Stop lot), Amarillo, Texas.

LVN, good pay in small nursing home, with love and sunshine. Apply in person at Colonial Nursing Home, 1515 W. 5th, Levelland.

POSITIONS Open for janitorial service at hospital and base buildings. Full and part time work available. Apply at hospital, building 1300, Housekeeping Department; or call 885-4808, Monday-Friday, 9AM-11AM. We Are An Equal Opportunity Employer.

OPENING for keypunch operator at South Plains College, Levelland. Experience on the 129 or 029 keypunch preferred. Applications now accepted. Employment to begin January 4, 1978. Contact Frank Hunt, Dean of Technical-Vocational-Occupational Division, 806-984-4921, Ext. 241, or Paula Bell, Computer Center Director, 894-4921, Ext. 244. An Equal Opportunity Employer

**CLERICAL SPECIALIST I**
**2:30PM to 11:30PM SHIFT**
**One year clerical experience required. Contact Medical Records Department, TTU Health Sciences Centers, 743-2605. Equal Opportunity Employer.**

OPENINGS for tank welders, and burners. Apply Texel Steel Inc., 711 Erskine Road. Equal Opportunity Employer.

NEED relief LVN for 3-11, and medication aide 7-3, also 11-7. Betty Anders, Director, 842-3294. Slaton Rest Home, 828-6268.

NEED someone willing to work and take some responsibilities on horse breeding farm. Call Buster Phipps. 806-465-3385, 8AM to 5:30PM.

**FULL-TIME EMPLOYEES NEEDED**
**ON THE JOB TRAINING**
Good Future. Excellent Fringe benefits. Over age 21. Call 744-3929.

Employment

## 24. Male or Female

**WE NEED A MOTOR ROUTE CARRIER IN LUBBOCK**

**To deliver the Lubbock Avalanche-Journal**
**30 Hrs. PER WEEK**
**Average Profit 400.00 per mo.**

**CAR NECESSARY**
**BOND REQUIRED**

**Call Route Room**
**762-8844**
**ext. 249** 11-19

**IMMEDIATE OPENINGS**
Expanding Manufacturer Offers Growth Opportunity

**MACHINISTS**
Must Be Able To Make Own Setups. Blueprint Reading Required.

**BENEFITS:**
- TOP INDUSTRY WAGES
- 50 + HOURS PER WEEK
- DAY AND NITE SHIFTS
- EXCELLENT WORKING CONDITIONS
- GROUP HEALTH & LIFE INSURANCE
- PAID VACATIONS, HOLIDAYS, SICK LEAVE
- EDUCATIONAL ASSISTANCE PLAN

**CALL COLLECT (915) 563-2236**
EAST HWY 80
P O Box 4578 Odessa, Texas 79760

**OIME**
An Equal Opportunity Employer 12-8

**WHATABURGER**

**Chance to earn extra money for Christmas. Good hours: 11AM-3PM. No experience necessary. Come by:**

**4802 50th or 4001 34th.** 11-30

**Farris CAFETERIAS**
**SUCCEED WITH US!**
Capreck Center
**NOW TAKING APPLICATIONS**

**Full-Time line attendant, evening meat cook, evening vegetable cook, fry cook and baker.**
**Aply 8:30-10AM; 2-4PM**
**COMPANY BENEFITS**
- Group Insurance
- Pension Plan
- Paid Vacations
- Credit Untion

**We are an Equal Opportunity Employer M/F** 12-5

**HOWARD JOHNSON'S**

**Now taking applications**
**Full and Part Time**
**COOK**
**DISHWASHER**
**WAITRESSES**

**All shifts available** **Paid vacation**
**Full company benefits** **Paid insurance**

**Please apply in person:**
**6015 Ave. H**
**Equal Opportunity Employer** 11-16

**Facilities Engineering Technician**

Facilities engineering technical support of plant equipment. HVAC, electrical distribution, pumps, compressors, chillers, DI water plants, plumbing and electrical codes, and heavy facilities support equipment such as vacuum pumps, industrial blend water systems, acid and solvent piping systems. Associate degree in a technical field or commensurate experience. 7 years' minimum heavy technical experience in facilities discipline and preferably extensive experience as mechanic.

Send your resume to: Staffing Manager/P. O. Box 10508, M.S. 5807/ Lubbock, TX 79408. Or apply in person at the Hiring Center, North Loop & University, Monday-Friday, 8 AM-4 PM.

**TEXAS INSTRUMENTS**
INCORPORATED
An equal opportunity employer M/F 12-9

Employment

## 24. Male or Female

MEN or women wanted for a career in real estate. Bonus, high commission, inquiries confidential. Jacon Realty, 6701-D Indiana. 793-0666.

**PRODUCTION WORKERS**

- Daytime 8 til 5
- Monday thru Friday
- $3.00 per hour to start
- $3.20 per hour after training period
- Regular merit wage increases to $3.60

**Excellent work record required.**

**Call for appointment at 765-5791**

**O'HAIR SHUTTERS** 12-8

Employment

## 24. Male or Female

ATTENTION: General practioner wanted, 40 hour week position. Must have permanent license, practice medicine in the state of Texas. Monthly guarantee of $4,200. on one year contract. Interested individuals contact Texas Commission, 1602 16th Street, Lubbock, Tx.

**NEW BUSINESS TRAINEE**
To join the Lubbock staff of a national equipment leasing company, reporting to branch unit manager. Degree required, credit experience desired. Must be promotable. Will offer base salary, thrift plan with company contribution, group life & health insurance and a company paid pension plan. Send resume to % Box 57, Avalanche-Journal.

PART-Time janitorial evenings & weekends. Experience desired but not necessary. Must have own transportation. Call for application interview. 793-0801.

OPENINGS for registered nurses & LVNs. Full or part-time. Every other Saturday & Sunday off. LVN for labor & delivery & unit dose medication nurses. Call 795-9307.

WANTED: Coffee shop waitress for morning shift. Also need bartender & cocktail waitress. Apply in person only, Hilton Inn, 505 Avenue Q.

**CLERICAL SPECIALIST II**
**12 NOON TO 9PM SHIFT**
**Two years clerical experience required. Contact Medical Records Department, TTU Health Sciences Centers, 743-2605. Equal Opportunity Employer.**

BEST Products is accepting applications for seasonal full time and part time sales clerks, and warehouse personnel. Apply in person, 5001 50th. Equal Opportunity Employer, M/F.

COUPLE to manage Trailer Park. Woman to rent the trailers and collect rent. Man to do needed repairs and maintain park. Space, utilities plus salary. 795-9733.

**Retail Sales Position**

Sell Fashion eyewear and other optical needs in retail outlet. Call for Appointment, 9-5, Monday-Friday.

**Jackie Gracia**
**762-5267** 12-9

**JCPenney**
South Plains Mall
Now interviewing for
**WAITRESSES and BUSBOY FOR OUR RESTAURANT**
**FULL AND PART TIME**
- Salary
- Paid Holidays
- Regular Associate Benefits
- Excellent Working Conditions
- Discount on Merchandise
- Long Term Disability Insurance
- Hospitals & Medical Insurance
- Dental Insurance
- Life Insurance
- Profit Sharing
- Sick Leave Plan
- Paid Vacations

Apply at
**J.C. PENNEY CO.**
Tuesday thru Friday
10 a.m. to 6 p.m.
South Plains Mall, Lubbock
Equal Opportunity Employer M/F 12-7

**USED CAR SALES POSITION**

We need an experienced aggressive individual to sell used cars. We offer a guaranteed salary, many fringe benefits, and a complete stock of import and domestic automobiles.

Call:
**Jerry Hall**
**747-5131 for appt.**

**MONTGOMERY MOTORS** 12-1

**NEEDED PART-TIME CUSTOMER SERVICE**
**5 P.M.-9 P.M.**
**5 DAY WORK WEEK**
**REQUIRING SOME WEEKENDS**
**CALL**
**762-8844**
**EXT. 169**
12-7

**Route Sales Position With Bell Dairy**

We are interested in people who are seeking permanent employment, good job security and opportunity for advancement. We're seeking individuals at least 21 years old who have good work records. We offer outstanding employee benefits such as:
- Paid Vacations
- Excellent Profit Sharing Plan
- Guaranteed Salary PLUS Commission
- Life Insurance
- Good Major Medical Hospital Plan at a small share of the cost to the employee.
- Good Training Program
- Excellent Truck Fleet

You may interview at the following times; Monday through Friday 8:00 AM to 6:00 PM Saturday 8:00 AM till 4:00 PM For interview appointment or more information call 765-8833 or apply in person at
**BELL DAIRY PRODUCTS**
**201 UNIVERSITY AVE.**
**LUBBOCK, TEXAS**
Equal Opportunity Employer
12-1

Employment

## 24. Male or Female

**IMMEDIATE OPENINGS**

**A company with a future, Pinkerton's, Inc., the world's oldest & largest security & investigation company now has several full time & part time openings. No experience necessary, will train, good salary, excellent benefits, profit sharing. Equipment furnished at no cost to employee. Must have clear background. For further information, call 762-0594. Equal Opportunity Employer.**

ONE of our older men grossed $300 last week for 16 hrs. of work. If you need a part- or full-time job, call 792-3021.

**OPPORTUNITIES IN PUBLIC ACCOUNTING**

Albuquerque office of Big Eight firm requires senior accountants with audit-tax and audit-EDP experience. Successful candidate will experience early in-charge assignments in a growing small business practice. Career path to management and partnership based on performance. Reply in confidence to:

**Senior Accountants**
**P.O. Box 1027**
**Albuquerque, N.M. 87103**
**Equal Opportunity Employer**

**Experienced bookkeeper, thorough knowledge, accounts payable, receivable and payroll.**
**Contact Ray Manning**
**University City Club**
**2601 19th St.**

WANTED pressman trainee. Experience helpful but not necessary. Must be neat. Apply in person, 2103 50th.

COMPUTER Operator; system 3 model 10. Operator or keypunch experience required. Wilkerson Storage Co. 515 East 66th.

COMPUTER Programmer, system 3 model 10, RPG or Cobol programming experience required. Wilkerson Storage Co. 515 East 66th.

FULL charge bookkeeper, experience necessary. Salary open. Underwood's Frozen Foods. 3503 Ave. G.

WAITERS, waitresses, cooks, dishwasher, full time and part time; apply in person only. Underwood's Culpepper, 4601 50th.

**MANAGER**
**U-HAUL**
**MOVING CENTER**
**Command Responsibility**
Aggressive single or childless couple. Salary + living quarters. Liberal benefits, advancement opportunity.

**762-0307**
**Wed-Mon**

**SOUTHWESTERN SUNBELT**
**PROGRAMMERS**
**PROGRAMMER ANALYSTS**

Positions are currently available with one of the nations two hundred largest banks. Current operation is IBM 370 DOS utilizing ALC, COBOL, CICS, 3600 Teller Terminals, and DL-I with migration to OS anticipated.
Successful candidates will have a minimum of two years programming experience in ALC and/or COBOL.
Equal Opportunity Employer M-F
Submit resumes with salary requirements to:

**Director of Personnel**
**Albuquerque National Bank**
**P.O. Box 1344**
**Albuquerque, New Mexico 87103**

**ARE YOU WANTED BY THE FBI?**

FBI needs Clerks, Typists and Stenographers at Washington, D.C., to begin on or after January 1, 1978. High School Graduate, minimum age 16, U.S. Citizen. Males and females, to include minorities (Black, Hispanic, Asian-American and American Indians). Annual salaries starting $7,035 to $8,902. Must be able to pass rigid background investigation. Write F.B.I., P.O. Box 2745, Lubbock, Texas 79408, or call 806-765-8571.

KTEZ RADIO, immediate announcer openings. Must have third class license endorsed. Apply P.N.B. Suite 276, 50th & University.

APARTMENT Manager and assistant manager, Tech area, married couple 21-30. No pets, no children. 744-3029.

HOSPITAL admitting clerk, full time or part time, must be able to type. Call University Hospital, 792-7112, ext. 135.

DEVELOPMENTAL Disabilities Caseworker — Degree in behavioral science or related field from accredited institution or experience to qualify for Case-worker I or II (DHR). Bi-lingual (Spanish) helpful, not required. Self initiative necessary, varied experiences to be met by DD Caseworker in rural MH-MR Center. Will identify potential Title XIX recipients and be their intermediary with DHR, also will need to obtain current client data for developmentally disabled clients. Salary $9,763, plus, dependent on experience and qualifications. Send resume: Mrs. Cheryl Coe, Personnel Officer, 2700 Yonkers, Plainview, Texas 79072. Equal Opportunity-Affirmative Action Employer.

FULL-TIME Driver needed. Noon shift and evenings. Must have own car. Salary plus mileage for use of car. Pizza Express, 744-1474.

**COOKS BUS HELP**
**Denny's Restaurant**
**No experience necessary**
**Evenings and nights**
**Training at full pay**
**Free Insurance**
**Profit sharing**

**If you would like to discuss your future with Denny's, stop in for an interview between 2 and 5PM. 607 Ave. Q.**

REAL Estate Sale! Century 21 wants you! Full training program. Space available, Randall. Century 21 Adobe, 797-4166.

OCCUPATIONAL Therapist, registered, to work in rural community mental health with outpatient, inpatient. Bi-lingual (Spanish) helpful, not required. Excellent opportunity for person with initiative and creativity in program development. Salary $10,000 plus, dependent. Send resume: Mrs. Cheryl Coe, Personnel Officer, 2700 Yonkers, Plainview, Texas 79072. Equal Opportunity-Affirmative Action Employer.

NEED someone willing to work and take some responsibilities on horse breeding farm. Call Buster Phipps, 806-465-3385, 8AM to 5:30PM.

HAIR By Diane now interviewing hairdressers. Inquire at Hair By Diane, Winchester Square, 792-4613.

CHRISTIAN man or man and wife team for part-time janitor work. Late afternoon. Apply in person, Western Hills Baptist Church, 5505 Wayne Ave.

NURSES' Assistant needed, all shifts. Call 795-0668. After 5PM, 792-0217.

CHARGE Nurse needed, 7-3 shift. Call 795-0668. After 5PM, 792-0217.

Employment

## 24. Male or Female

WANTED: Experienced, income tax return preparer. Send resume to Box 46, Lubbock Avalanche Journal.

SANDWICH cooks: Rosie's Bar and Grill, 3703-B Avenue Q, 747-3848, 744-0934.

BARTENDERS, Rosie's Bar and Grill, 3703-B Avenue Q, 747-3848, 744-0934.

ACCOUNTANT — 2 years experience and some college required, large company offers position with advancement and great benefits to right person. Salary $1200 per month. Send resume or reply to Avalanche Journal, Box 45, Lubbock 79408.

CHECKER needed, experienced or trainee. Apply in person 704 East Broadway or 2017 4th.

BUSBOYS & water girls needed. Grand Central Station Restaurant, 4625 50th, Elaine, 793-0759.

WE NEED checkers and butchers for the second and third shifts. Experienced or will train. Apply in person only, 704 East Broadway, or 2017 4th.

**Ambitious person, needs, good character. Permanent opportunity for $250 a week. Major company. No experience — prefer our methods. Phone:**
**792-3884**

APARTMENT Manager. Mature couple, no children, no pets. Wife, office; husband, light maintenance, may have other employment. Box 13, Avalanche-Journal.

FOR job information and referral call Community Services, 762-6411 extension 582.

**LET US SHOW you how to earn extra income part-time. Share Shaklee products with people. Many fringe benefits. Health, wealth, and retirement possible in a few years. My part-time income exceeds my regular income. 763-4229 For appointment.**

HELP!! Busy Fuller Brush man needs help with delivery. 792-1234.

**WANTED**
Individual with secretarial skills who holds a License to head up our Inter-City Relocation Department.

**ALSO WANTED**
Energetic individual to fill the position of Sales Manager. Good salary & percentage. Contact:

**Don Osborne at**
**744-1451**
**The Osborne Co., Realtors**

## 25. Agents—Sales Rep.

BROKERS wanted. Commissions up to 15%. Angel Fire Resort is looking for Real Estate Brokers in the Panhandle area to handle sale of property for one of the finest Four Season Resorts in the Southern Rocky Mountains. Contact Jim Stell, 5615 West 43rd, Amarillo, Texas 79109 or call 355-8237.

$100 PER day, local and area dealerships available, new product with big demand, selling to business or homes. No prospecting up to $30,000 per year in your own business. You can start with a minimum investment of only $395. Call 744-3833 before 8AM only.

INSURANCE — equity — sales. Salary, bonus, during 2 year training program. College degree or appropriate business experience helpful. All company benefits. Management opportunity. Jefferson-Pilot Corporation. Mr. Grey, 763-5003.

INTERVIEW now for a career in Real Estate. Complete trainng program. Opportunity for advancement. If you make less than $25,000 yearly, call Steve Carlisle, Western Realty, 797-4301.

STATE Distributor of internationally manufactured products wants local representatives for insulation business. Various areas open. Full time basis only. No investment. Complete resume with references required. Reply to P.O. Box 10944, Dallas, Texas, 75207.

NEED 2 real estate sales persons. Excellent training program. Thompson-Bond Real Estate, 795-6411.

EXPANDING Minnesota Company needs key managers in this area. Serving industry, business and farms. No travel. 795-9239.

SALES persons needed, small progressive real estate office, Ellison-Scott Realtors, 793-2575.

*University-City* REAL ESTATE 793-3111 L. M. Nagle Broker MLS 2304 INDIANA RESIDENTIAL INVESTMENT RENTALS
**Wants 5-7 Realtors for new office. Excellent training and office policies.** 12-7

**DIRECT FACTORY SALESMEN**

**Positions available for outside sales to oil producers in Permian Basin. We are seeking experienced personnel with a successful sales background, to sell fiberglass sucker rods. Knowledge of beam pumping equipment and oilfield practices necessary. Base salary, commission, car, expenses. Full company benefits, hospitalization, insurance etc. Send full resume to:**

**Joslyn Mfg.**
**Oilfield**
**Products Div.**
**5443 W. Roosevelt Rd.**
**Cicero, IL. 60650**
**Attn: Personnel Dept.**
12-1

**JIM RIDDLE & ASSOCIATES II**
**792-3343**

**REAL ESTATE SALESMAN WANTED**

**To join established firm. Men and women licensed or will aid in licensing. Health insurance, bonuses, and highest listing commission. Specialized sales training and techniques. Opportunity for personal investment. Inquiries confidential.**

**JIM RIDDLE & ASSOCIATES**
**792-3343 OR 797-9951**

Employment

## 26. Situation Wanted

JOURNALIST — Editor — PR man, experienced in all media, seeking position in Lubbock. For resume or interview write Box 53 Lubbock A-J 79408.

Education-Training

FINISH school at home. Diploma awarded. For free brochure, call American School toll free. 1-800-621-8318.

Recreation

## 34. Sports Equipment

TWO 10-speed Schwinn bicycles and one set of golf clubs. 4405 56th.

L.C. SMITH — 12; Marlin O.U. — 12; Winchester 97 — 12; 410 pump. 763-7727.

FOR sale: New S&W 357, model 28, 6-inch barrel; blue. $190. Call 795-2448.

REMINGTON 1100 3 inch mag. $180. firm. Nearly new! 747-4884 after 5 p.m.

BROWNING Light 12, auto. 5, made in Belgium; 12 gauge, mod. barrel. 792-5215, 8208-A Kenosha.

BRUNSWICK standard pool table, 5'x9', with accessories and cover. $1000. 799-6271.

ATTENTION Pheasant hunters, have your trophy ring neck mounted in any position. $25. Ross Murphy Taxodermy 747-7690 any time or come by 2902 3rd Place Apt B-26.

1975 TRAILDUSTER sport: 4 wheel drive, 360 V-8 regular gas engine, automatic transmission, power steering, power brakes, Factory air, AM-FM 8 Track, cruise control, 36 gallon gas tank, Factory steel skid plates under gas tank and transfer case, steel radial tires. Never been abused. 45,000 miles, original owner. 799-1167 after 6PM. weekdays, all day Saturday & Sunday.

SNOWMOBILES! Very low mileage, like new! Also filt trailer. 863-2291, local.

A SET of Wilson golf clubs, ideal for a starter. 795-3969.

IF you want a hand gun, call us. We've got a bunch. Exect Pawn Shop, 1008 Avenue A.

GUN Sale, dealer cost on many new guns. 200 to 400 used guns to trade, shop now for Christmas. Jennings Supply, Tulia, 806-995-4681.

VAN seats, close-out prices over 20 seats! From $69.95. Rick's Van Hut, 4814 Ave. Q.

CHRISTMAS Discounts! Boating accessories, wet suits, depth finders, etc. Buy out of season and save! 10% to 25% off until December 25. Gift certificates available! Furr Marine, Buffalo Lakes Road.

BILL'S Bullet Shop, new & used guns for sale. Gunsmithing, reloading equipment, reloading components and supplies, black powder, muzzle-loading guns, cap and ball pistols, supplies. Open M-F, 4 to 10PM, S. 8-6. 910 Columbia, Plainview, 806-296-6226.

GUNS-Smith & Wesson-Colt-Ruger. Buy, sell, and trade. K & B Guns, 3502 Slide Road. 792-6105.

WOLVERINE, Chippewa, Herman Survivors! All the best brands of hunting boots. At The Work Boot, 2419 34th. 797-7511.

FOR your gameroom: enjoy your own pool table or shuffleboard. We also have several clean used pool tables at 1/2 price! Call us for pool table cloth & covering. Bob Jordan Music Company, 3512 Avenue Q. 744-0656.

TRAMPOLINES, AMF, Round. New and used. Financing available. Teague Trampolines, 797-8295.

TRAILER Hitch Headquarters. "Safe-Pull" Chrome Hitches. $23.50 up, plus installation. Bolt-on equalizer Receivers. Tow bars. Goodrich & Astrostar Tires. Powell & Phipps Tire Mart, 1519 Avenue H. 762-5238.

BILLIARD Equipment----new, used pool tables. Repair, Service. Lovell Sports, 1609 University. 762-0666.

PISTOLS...Rifles, shotguns, bought, sold, traded. Money loaned. Huber's Pawn Shop, 805 Broadway.

## 35. Boats & Motors

**CASH**
**for late model used boats.**
**Furr Marine, 744-8488**
**Buffalo Lakes Rd.**
**BOATS**

PERFECT Christmas gift. 1977 AMF Alcort Sunfish sailboat with trailer, excellent condition. $900. 745-1972.

FISH and ski. 1975 Glastron open bow, 85HP, Dilly trailer, real nice. 792-7535, 797-2758.

FOR Sale, 17' canoe. $165. 3806 40th. 799-6109.

1976 VIP Bass Boat, Mercury 650 motor, Troll motor. 744-6469.

1976 16 1/2' LOW profile 105 Chrysler, in-dash AM-FM tape, extra clean! Custom built trailer. Beautiful ski rig! Cost $6050-will sell for $3990. Come by or call, 797-2807, 2512 44th.

1976 MFG boat, walk-through windshield, 15' with 115 HP Evinrude. 747-8250.

CHRISTMAS Discounts! Boating accessories, wet suits, depth finders, etc. Buy out of season and save. 10% to 25% off until December 25. Gift certificates available. Furr Marine, Buffalo Lakes Road.

**DECEMBER**
**FISHERMAN SPECIALS**
**Close Out Prices**
**Swivel Boat Chairs**
**Swivel Fishing Chairs**
**Swivel Executive Chairs**
**New & Used Motors**
**Motors all sizes**
**Evinrude & Mercury**
**Reconditioned used boats**
**Winter Prices**

**Buy your boating buddy a X-Mas gift from Modern.**

**MODERN MARINE, Inc.**
1318 E. 50th 744-8893

BOAT Storage, inside or fenced outside. Furr Marine, 744-8488, Buffalo Lakes Road.

CHRISTMAS SPECIALS at our new location on S. Loop 289! New & used boats & accessories. Trade-in your old boat, car or pickup. Qualified mechanics in motor & fiberglass repair. Give a boat or accessory for Christmas.
**SPORTSMAN SUPPLY**
**South side Loop 289**
**Loop and south University**
**745-BOAT (2628)**

## 36. Hunt'g, Fish'g Sup.

DEER hunting by day. Call 728-3522, Colorado City, TX.

## 37. Hunting Leases

HUNT the big bucks! Near Ozona. Private pasture. 915-392-2581, 915-392-3382.

DAY lease, for deer hunting. On Lake Travis. Near Marble Falls, Texas. 792-7464. 747-2186.

RINGNECK Pheasant and Bob-White Quail hunting. Ready to hunt now. No bag limit. Duck Creek Hunting Ranch. 3 miles west of Dickens on Hwy. 82. For reservations call 795-4526.

RALPH'S — Taxidermy, Abernathy, TX. Call before noon or after 6:30PM, 757-2393.

DEER hunting, day lease. Minimum five hunters. Call Ted Davis, after 6PM, 744-8178.

QUAIL hunting, day lease, $10 per gun, 10 miles south of White River Lake. 806-263-4391.

DAY hunting Del Rio, Texas. Deer, turkey, javalina. Deer stands with feeders. 512-774-2038.

DAY hunting. Deer, quail, turkey, javalina. Ozona-Juno area. Feed pens, cabins. 4-J Ranch. 915-392-3432.

Recreation

## 37. Hunting Leases

HUNTING prospects. German Shorthaired pointer champion, and OFA parents. Registered, guaranteed. 792-6443.

## 38. Trailers-Campers

RENT our motorhome, sleeps 6, self-contained, air-conditioned, cruise control. 799-4888.

MOTOR-Home for rent. Self-contained. $30 per day, 10¢ a mile. 799-4174.

FOR rent: Completely self-contained Winnebago Motor Home. Cruise control. Sleeps six. 795-1827.

1977, 25 ft. FULLY self-contained, travel trailer. Free Spirit. Product of Holiday Rambler. Still under warranty. Must sell. Can be seen on the corner of 13th & Crosby, Slaton.

**MOTORHOME TUNE-UPS OIL CHANGES**

A-1 can now provide your R.V. buggy with automotive care; just bring it in and we'll service the automobile needs.

**A-1 MOBILE HOMES**
**2000 N. University**
**Lubbock, Texas**

24' ARGOSY travel trailer, loaded, like new. $7850. Don K. Ivie, 634-5994, Lorenzo.

SPECIAL December: $4.69 per gal. Anti-freeze. Pharr Trailer Sales & Service. 1702 Clovis Rd. 765-6088, 765-6412.

16 1/2' MOBILE Scout — self-contained. $1295. Call Mark Beaver, 792-5158 days or 797-1781 nights.

1975 20' JAYCO, sleeps six, excellent condition. Pulled less than 1,000 miles. $3500 firm. Tulia, 995-4713.

'76 29' TWILIGHT Bungalow 5th wheel, air-conditioned, hitch, hitch installed — $7995. Billy Sims Trailer Town, 2102 Clovis Road, 763-5073.

'66 15' MOBILE Scout, sleeps 5, $1295. Billy Sims Trailer Town, 2102 Clovis Road, 763-5073.

1972 WILLIAMS Craft Mini-Home, Dodge chassis, extra nice, only 17,000 miles. $6995. 866-4811, local.

USED cabover and slide in pickup campers. 866-4811, local.

15' TRAVEL trailer, good condition. $795. 866-4811, local.

25-FOOT Free Spirit travel trailer, Northern built, insulated and constructed for the coldest weather. Completely self-contained. This travel trailer is like new and priced thousands below what you would pay for a comperable unit. 763-8500, 763-4825.

9 1/2 FOOT cabover. Exceptional! Will sell on '74 Chevy 4 wheel drive or seperate. Bargain! 797-6569, 792-5469.

8 FOOT cabover camper. Extremely nice, $500. 792-5469.

27' WINNEBAGO for rent. 4811 Clovis Road, 763-5606.

1973 STARCRAFT, sleeps 6. $1595. Billy Sims Trailer Town, 2102 Clovis Road. 763-5073.

8' CABOVER camper, sleeps 6, $895. Billy Sims Trailer Town, 2102 Clovis Road. 763-5073.

WINNEBAGO, 27 foot motor home, 763-5606. 4811 Clovis Road.

1974 APOLLO motor home, 29RB, $18,000, loaded with extras including trail 90 and color TV. Original owner. Clean. For appointment call B. J. Childress, 806-637-2640, at 202 S. 14th St., Brownfield, Tx.

38" IDLE Time Slide-in camper, icebox, sleeps 2 — $895. Billy Sims Trailer Town, 2102 Clovis Road, 763-5073.

RENT

Recreation

38. Trailers-Campers

Recreation

38. Trailers-Campers

SANTA Suggests

**These Fabulous Savings!**
**Only 1 1977 Avion left in stock and...**
**ONLY 1 1977 Mobil Villa**
Also don't miss the 1978 Golden Falcon!

**DAVIS R. V. SERVICE CENTER**

220 Paris Ave. 747-2781 11-30

**'77 MODEL CLOSEOUT!**

6 UNITS IN ALL — SAVE NOW!!

1 Mini Motor Home 1 5th Wheels 4 Travel Trailers

20' ROCKWOOD Mini-Mtr Home, auto., air, AM-FM-Tape — SALE PRICE ..... $10,950

22' TAURUS (TG) Model, sleeps 8 — SALE ..... $4550

25' TAURUS Sky Lounge, air, sleeps 8 — SALE PRICE ..... $5350

21' VAQUERO 5th Wheel, air, hitch, sleeps 4 — SALE PRICE ..... $5550

22' TAURUS (TF) Model, sleeps 7 —SALE ..... $4550

20' TERRY, Sleeps 8, air — SALE PRICE ..... $4950

**BILLY SIMS TRAILER TOWN**

2102 Clovis Rd ● Open 9 a.m.-7 p.m. Monday-Saturday ● 763-5073 11-9

Better Buy Pharr ● Better Buy Pharr ● Better Buy Pharr

**NEW NEW NEW**

**AS LOW AS $4195**
**COACHMEN TRAVEL TRAILERS**
**5th WHEELS**
**VANS**
**MINI-HOME BUNK HOUSES**

**PHARR TRAILER SALES**

1702-Clovis Rd. 765-6088 or 765-6412 12-8

Better Buy Pharr ● Better Buy Pharr ● Better Buy Pharr

**1977/1978**
**We've Got Both!**

HOLIDAY RAMBLER FreeSpirit

Be one of the first with a new '78...or enjoy real savings with a '77..

**NOW IS THE TIME!**

**HOLIDAY TRAVEL TRAILERS, Inc.**
6203 Brownfield Hwy.
Lubbock, Texas 795-0637

12-8

**SAVINGS YOU CAN SEE**

WINNEBAGO The name that means the most in motor homes.

No reasonable offer refused-
Each salesman can deal with you on price.
The 77's Must Move Out!
NOW is the Time to Take Advantage
SAVE $2000 on this 21' Class A Winnebago Brave with power plant, 440 engine, roof air, dash air, cruise control, and many other extras.

A-1 MOBILE HOMES
Tom Monaco
Ron Poirier
C.M. Cox
2000 N. University 763-5319
48 MONTH LEASE AVAILABLE TO BUSINESS'S 11-4

**IN STOCK NOW**

**VANS**

By Classic —
El Dorado and Trans Van.
All priced to sell.

**MANY MOTOR HOME RENTALS**

$35 per day plus 10¢ per mile

3 day minimum. Insured.

**TOWN & COUNTRY HOUSING AND RV CENTER**

1906 N. University 747-5111
Charles A. Paul or Harold J. Lindley 11-11

**ABBOTT**
**TRAILER SALES**

**FREE!** Refrigerated air-conditioner with purchase of any new ROAD RANGER, ARGOSY or AIRSTREAM during December!

**FREE!** Hitch Package with purchase of any used AIRSTREAM or ARGOSY during December!

WE MUST REDUCE OUR INVENTORY BEFORE THE FIRST OF THE YEAR! ... THIS IS OUR WAY TO PASS THE TREMENDOUS SAVINGS ON TO YOU!

**SPECIAL OF THE WEEK**

31' AIRSTREAM, air cond., awning, TV antenna, AM-FM stereo, power jack, BAL jacks, very nice — beautiful interior!!

WAS $10,475 NOW $8998
**SAVE $1477!**
(Sorry — no free hitch pkg. on this one!)
408 AVE. "Q" ● 763-4747

6-ROW SHREDDER
6-8-10-12 ROW
BALER
BEARING STALK
CUTTERS
$155 PER ROW.
Phares & Wilkins
1306 East 34th 11-29

**NEW TRACTORS**
4430 Quadrange, loaded
4630 power shift, loaded
4430 power shift, loaded
8430 quadrange, loaded
8630 quadrange, loaded
4440 quadrange, loaded
4440 powershift loaded
4640 powershift loaded
4840 powershift loaded

**USED TRACTORS**
'73 J.D. 4430 quadrange loaded
'75 IHC 1466, loaded
'71 JD 4320, loaded
'70 IHC 1456 with cab
'74 IHC 1066, loaded, low hours.

**NEW EQUIPMENT**
J.D. 4600 5 bottom plow
J.D. 4200 4 bottom plow
J.D. 1350 5 bottom plow
J.D. 430 rotary hoe
J.D. 428 rotary hoe
J.D. 1940 landplane
Noble Springtooth Harrows

**USED EQUIPMENT**
J.D. 8350 4 bottom plow
J.D. 737 rotary shredder

**BRAY IMPLEMENT CO.**
Lamesa, Texas 79331
Day Ph. 806-872-5474
Nights 806-872-8050 Walt
806-872-7230 Roy
806-872-5130 Tom 12-2

**RENT OR BUY**

1370 CASE, 600 hours, 4320 air, 4430 loaded, 1970 4020 Dls gas duels. 4010 Dsl, clean, 4430 36 hours, 2010 LT, new paint, buy or rent, convert 100% of rent to purchase.

**STRIPPERS**
'73, '74, '76 Model 283. 482 clean, 282 and 4010 LT, excellent.

**TRAILERS**
3-32' expanded metal, big 12 chassis, $1600 each.

Call us for your equipment. Make your best deal with us!

**TAYLOR TRACTOR & EQUIP. CO. INC.**
Tahoka, Texas
806-998-4549 Nights
806-998-5259, Phil
806-799-2912, Sam
806-799-8795, Fen 12-7

ALLIS-CHALMERS
NEW HOLLAND

**HAVE YOU EVER BOUGHT A TRACTOR AT DEALERS COST??**
If you live in Lubbock County we will sell you a new TRACTOR at our invoice sot and we will show you our invoice. This is our way of spending money to advertise our "new family" tractors.
ALSO
Extra $700 discount if bought by Dec. 16th.

**WESTERN IMPLEMENT**
321 19th 12-9 765-5121

MF
**NEW EQUIPMENT**
MF 245, 285, 1105, 1135, 1155
MF 570 4&5 Bottom Plows
MF 820 27' Disc Harrow
MF 520 14' Disc Harrow
Athens 84 21' Disc Harrow
Athens 126 16' Offset Harrow
Servis 1310 4 Row Shredder
Servis Gyro 72 Shredder
Eversman 25D & 650D Scrapers
Ask about the waiver of Finance Charges and the Early Bird Program.

**FARMERS SUPPLY INC.**
2612 Ave. H
744-8467 10-20

MF MF

**NEW EQUIPMENT**
Bush Hog Shredders & Offsets
MF Plows 3,4,5, & 6 Bottoms
MF Tandems 14 & 21 ft.
Bush Hog V Chisel Plows
MF Tractors- 10% Down — No Finance Charges til 4-1-78

**USED EQUIPMENT**
AC D21 Dsl.
IH 856 Dsl.
JD 4430 Dsl.
Case 830 LPG
MF 65 W/Loader
JD 5x16 Plow 11-28

**SHAMBURGER IMPLEMENT, INC**
107 Ave. H., Levelland 894-4961

JOHN DEERE

**NEW TRACTORS**
4230 Quadrange
4430 Quadrange
4430 power shift
4630 Quadrange
4630 power shift
1978 models now available.
4240 power shift
4440 Quadrange
4440 power shift
4640 power shift
4840 power shift

**USED TRACTORS**
1975 4430 Quadrange
1972 4320 with cab
1967 & 1969 4020 Diesel
1964 4020 LP
1965 930 Case
1976 IHC 1066 with cab & air

**NEW EQUIPMENT**
JD & NOBLE Springtooth Harrows
JD 346 Baler
4200 Moldboard plow
4600 Moldboard plow
JD 220 Disk (17'1")
JD 900 V-Ripper
JD 2 row shredder
JD 16x10 drill
4, 6, 8 row Tye drill
6, 8, 10 row/JD Rotary hoes.

**B.E. IMPLEMENT CO.**
BROWNFIELD, TEXAS
(806)637-7503
Nites: (806)637-3334-Aubrey
(806)637-7497-Nick 11-22

**WE SERVICE & SELL ELECTRIC PIVOT SYSTEMS BOSS IRRIGATION**

SERVICE

If you are considering buying or leasing a center pivot system, we would appreciate the opportunity to discuss a few of these facts; 3 year warranty on all parts, tires included, 20 years on mainline pipe, 350 to 500 GPM Minigator from $21,500, 500 to 750 GPM Electrogator $24,500 and 750 to 1200 GPM Electrogator $27,500. 1/2 mile systems, low pressure spray, or high pressure systems also available Day 806-765-5559.. Night 799-1846 or 866-4620.

SERVICE

*WE SERVICE WHAT WE SELL*

BOSS **Boss Irrigation**
North Quaker Ave. & Clovis Rd.
Lubbock, Texas 12-9

**$$$FALL SAVINGS$$$**
On New Quality John Deere Equipment

| | LIST | SALE |
|---|---|---|
| DISC | | |
| 110 12' | 2881.95 | 2267.46 |
| 310 12' | 5669.00 | 4046.60 |
| 12' 340 Offset | 5561.64 | 3954.10 |
| 220 17' | 6684.38 | 4832.50 |
| MISC | | |
| 3BT 18" Plow | 3996.00 | 2818.74 |
| 16x8 Drill | 2142.00 | 1671.61 |
| 115 Blade 8' | 877.25 | 675.75 |
| 200 Stack Mover | 3989.90 | 2687.93 |
| 3000 Watt Alt. | 675.00 | 479.10 |
| SHREDDERS | | |
| 509 5' | 1063.11 | 810.99 |
| 609 6' | 1260.50 | 971.86 |
| Servis | 506.00 | 401.40 |

11-29

JOHN DEERE **SWANN & TAYLOR, INC.**
LOVINGTON NM 505-396-5831

**JOE THOMPSON IMPLEMENT COMPANY**
JOHN DEERE DEALER
ABERNATHY, TEXAS
Phone 298-2541 or PO 2-1038
USED

| | |
|---|---|
| Chevrolet Truck with Implement | |
| Roll-O-Way Bed with Wench | 6500.00 |
| JD 4430 PS Tractor 1975 | 17,000.00 |
| JD 4430 QR Tractor 1974 | 15,500.00 |
| JD 4430 SR Tractor 1973 | 12,500.00 |
| JD 4320 SR Tractor 1972 | 12,000.00 |
| IH 806 Dsl Tractor 1967 | 5,000.00 |
| JD 707 Shredder 1000 PTO | 650.00 |
| JD 310 Tandem Like New | 3,500.00 |
| NEW | |
| 3 Pt S&S Spring Tooth 20 ft. | 1,200.00 |
| 3 Pt S&S Spring Tooth 28 ft. | 1,675.00 |
| #1000 Kewanee Tandem 21 ft. | 5,650.00 |

11-26

38. Trailers-Campers 38. Trailers-Campers

**WHY BUY A 1977?**
**BUY A 1978**
**NU-WA**

23 1/2' — Air, bunk overhead, sink covers, power vent, sleeps 6 ..... $4930
19 1/2'— 2-dr, air, sleeps 6 ..... $4250
5 USED TRAVEL TRAILERS
22' Hitchhiker, fifth wheel, air, hitch installed, sale priced.
24 1/2', air, spare tire, 7' ref., TV ant., stove & sink cover, sleeps 6 ..... $5675
28' Fifth Wheel — air, hitch installed, ready to drive away. Sale priced.
30' Fifth Wheel — air, hitch installed. Sale priced.

**NU WA TRAVEL TRAILERS**
4400 Clovis Rd 765-7971

**Christmas Savings**

We have a large selection of farm toys-Save $$!!

| | |
|---|---|
| Wellington Boots | $25.99 |
| Hooded Sweatshirts | $8.49 |
| Insulated Coveralls | $29.99 |
| Western Shirts | $9.99 |
| 40W Utility Lamp | $12.99 |
| 1/4" B&D Drill | $9.99 |
| 225 Amp Lincoln Welder | $114.99 |
| Motorola Tractor Radio | $65.99 |
| Pickup Tool Box | $79.99 |
| Console Humidifier | $46.99 |

Look for Bullseye Specials-Reduced from 25% to 50%.

TSC STORE
203 SLATON RD
LUBBOCK, TEXAS 11-25

**FARM EQUIPMENT**

| | |
|---|---|
| New 4430 P.S. | $23,000 |
| New 4430 QR | $6,250 |
| '67 4020 JD | |

**FARM EQUIPMENT**

| | |
|---|---|
| New 4430 PS | $23,000 |
| New 4430 QR | $22,000 |
| '67 4020 JD | $6,250 |
| '73 4430 QR, no cab | $11,500 |
| '73 1370 Case | $13,000 |
| '62 4010 JD LP | $3,295 |
| '57 950 Ford LP | $1,625 |
| '67 Case | $4,350 |
| '71 JD 4320 | $11,250 |

**NEW EQUIPMENT**

| | |
|---|---|
| 400 JD Rotary hoes | $3,975 |
| 4 Disc Camed reversible plows | $1,525 |
| 6 Row Ansley gang hoe | $2,625 |
| 8 ft. Super Rhino blade | $695 |
| 6 ft. Bush-hog tandem | $595 |
| 14 ft. 110 JD tandem | $1,950 |
| IMCD post hole diggers | $225 |
| IMCD dirt scoops | $140 |

**E.K. HUFSTEDLER & SON**
Located 1 mile East of City Limits on Idalou Rd.
747-2626 10-1
Ben 873-3411 Dennis 793-8527
In Amherst call:
246-3381 Jimmie 246-3441

**STRIPPERS**

JD model 482 cotton harvester, new overhaul, clean ..... $14,950
IH model 560D with 85 cotton harvester, new engine, clean ..... $6,950
New IH model 95 cotton harvesters available for immediate delivery

IH model 50 shredders, 1000rpm ..... $2,100
IH model 60 shredders, 1000rpm ..... $2,650
Servis model 1310 shredders, 540rpm ..... $2,550
Servis model 1310 shredders, 1000rpm ..... $2,650

DISC HARROWS & OFFSETS
New International & Krause plows available in various sizes for delivery

TRACTORS
A large selection of clean late model reconditioned tractors

**LUBBOCK IMPLEMENT CO., INC.**
107 SE Loop 289
Lt745-1300 Fx 745-330
Krause — Servis — Gehl 11-19

**USED EQUIPMENT**

| | |
|---|---|
| 72 MM G1350 lp cab | 12500 |
| 72 MM G1350 dsl cab | 13500 |
| 71 MM G900 lpg cab | 5750 |
| 68 MM G900 lpg cab | 4750 |
| IHC 706 dsl-mtr overhaul | 4250 |
| 57 Oliver Super 88 lpg | 500 |
| Oliver 16-10 drill | 450 |
| IHC 16-10 drill(also dbl row) | 850 |
| JD 14' tandem disc | 350 |
| JD 14' tandem disc (seal brgs) | 500 |
| JMCO 5 1/2' tandem disc | 275 |
| HOEME plow 13 shank low clear | 175 |
| GRAHAM 11 shank chisel 3 pt | 550 |
| HAMBY 13 shank -3pt | 600 |
| PW Flail sredder 4-row | 500 |
| SERVIS sredder 4 row | 650 |
| Corsicana 2 row 3 pt sredder | 275 |
| JD 9 row lister w/marker | 500 |

**ELMS EQUIPMENT**
Area Code 806 763-3428 12-9

**LUBBOCK FORD TRACTOR** Ford Tractors Equipment
806-763-4521
FARMERS: We just received 10 new 135 HP Fords. Model 9700
All Ford tractors & equipment are reduced for 1977 clearance. Come in and save on the following:
#1 The last new 9600 Ford, I will stock! Fully loaded, duals, cab, air, and radio; reduced to only $21,000
#2 Our mistake your savings! 5 only BMB Rotary stalk shredder, reg. $2395, Now only $1699. 2 only 17' Wilbeck offset disc! Reg. $5300, now only $2250.
#3 Kelly disc bedder, eight row! Reg. $3295. Now only $2250.
#4 Good used Ford #145-4 bottom breaking plow! $2500.
See or call
Darrell Smith, Mgr.
George Fudge Salesman 12-1

JOHN DEERE

**GOOD USED TRACTORS**
4630 John Deere
4430 John Deere
4020 Diesel John Deere

BRYANT FARM SUPPLY
FORNEY WELDING SUPPLY
LUBBOCK, TEXAS
762-0638

**CAL JORDAN IMPLEMENTS**
East Mabry Drive
Clovis, New Mexico
505-763-5517
New Equipment
J.D. 737 rotary shredders -$2500
J.D. 1508 flex rotary shredders - $4225
J.D. 200stack hands with power tail gate -$6000
J.D. 220 -21'4" disk harrow equipped with all attachments - $4500
J.D. 310-14'3" disk harrows equipped with all attachments - $4750
J.D. 350 -20' offset disk equipped with all attachments - $6500
J.D. 7700 combine, turbo, Hydro.-Tran. with platform, fully loaded -$41,000

Used Tractor Headquarters
4630's 4020's 4520's
4430's 4320's
Fully loaded, duals if desired.
We Trade 11-18

**COTTON STRIPPER AUGERS REBUILT**

J.D. 282 & 283-set of 4 tapered ends hardfaced & installed on Augers. $110.
J.D. Cross Augers new flighting, installed, $70.00
I.H.C. 30.85-90 set of 4. Five foot ends installed on Augers. $125.00
I.H.C. 30.85-90 elevator Augers, $65.00
Hesston, set of 4, row Augers, $125
STRIPPER Grates for model 282 & 283 J.D. $15.00 each

**LORENZO MFG. CO.**
Lubbock Hwy. West
Lorenzo, Texas
806-634-5942

case

**SCOTT TRACTOR CO.**
PLAINVIEW, TEXAS
(806) 293-4116

| | |
|---|---|
| 3 Bottom Oliver Plow | $400. |
| 4 Bottom JD Plow | $1250. |
| 4 Bottom Case Plow | $2250. |
| 3 Bottom Packer | $150. |
| 18' Cook offset | $2750. |
| 14' King offset | $1650. |
| 14' JD Tandem | $450. |
| 14' JD Tandem | $550. |
| 6 row tie disc bedder | $1500. |
| 8 row tie disc bedder | $2000. |
| 14' Schafter tandem | $450. |
| 272 NH baler with motor | $2250. |
| 912 NH Swather | $11,000. |
| 120 Gehl mixer, like new | $4250. |

SPECIAL NEW
21' S&S Chisel plows ..$12.50
PAUL SCOTT 293-4019
BOYD REAY 652-3480 11-19

**USED TRACTORS**

| | |
|---|---|
| 4-4320 JD | $10,500 up |
| 2-1066 IHC | $14,500 |
| 1-4430 JD Loaded-1700 hrs. | $15,500 |
| 1-1468 IHC loaded | $13,500 |
| 1-4010 JD diesel | $4,750 |
| 1-1970 4020 TURBO | $8,500 |
| 1-4010 LP | $3,500 |

25-30 Used tractors on hand, all sizes, try us before you buy.

SPECIAL OF THE WEEK
NEW 4440 JD, cab-air-diff-lok quad-range-long axle-heavy wheels 18.4x38 rear-front weights-engine heater. 1 ony at ..... $25,500

**S&S TRACTOR & EQUIPMENT**
4 mi. east of Loop on 62-82
762-0478
after 6 call Bill 892-3830
Brent 792-3493 11-19

6-blade stalk cutter-row units ..... $85 per row

| | |
|---|---|
| Caldwell 6-row shredder | $2750 |
| 4230 Cab, air, Quad | $13,500 |
| 5020 Cab, 3 Pt. | $8250 |
| 4630 Cab, air, PS | $19,500 |
| UT Moline | $495 |
| 21' 3 pt. Springtooth | $1295 |
| Rock Picker, Hyd | $3395 |
| 14' Krause, off-set | $1595 |
| 9 Shank Ripper Plow | $1495 |
| 12 Shank Hoeme | $1095 |
| 30' Kent Springtooth | $2834 |
| 551 4 yard soil mover | $3595 |
| 13 Semi-Mt. 5&6 Bottom Breaking Plows Oliver-J.D.-Case-Massey from ..... $995 to $1695 | |
| 36' Kent Springtooth | $2192 |
| Davis front-end loader for small tractor, | $650 |
| Farris & Wilkins 6-8 row stalk cutters | |

**SHALLOWATER EQUIP.**
1 Mile East of Shallowater on U.S. 84
832-4359
After 6:00 P.M.
BOB DOPSON 832-4480
DON WAGES 832-4813 10-26

**MODULE MOVER**

●PALLETLESS ●TRACTOR POWERED ●EXTRA STRONG CONSTRUCTION

●APPROXIMATELY HALF THE COST OF A TRUCK TYPE MODULE MOVER
●CAN BE SEEN IN LAMESA AREA
●IDEAL FOR GIN YARD USE & HAULS OF UP TO 10 MILES

CHAINS ARE HYDRAULICALLY SYNCHRONIZED TO THE TRAILER TIRES: NO SLIPPAGE IN SAND

LAMESA 806/872-2115 **THOMPSON MANUFACTURING CO.** DON THOMPSON HARLINGEN 512/423-2324 12-6

Merchandise

**42. Farm Equipment**

NEW 20 ft. JD350 offset disc complete with cylinders and hoses $5800. Big Ox rolling mulcher for shank plow, 983-3732 and 983-3450.

2 EXTRA clean 1970 4020 diese tractors, with cab and new tires 1974 John Deere 4230, 1600 hrs. quadrange weighted, excellen condition, 983-3732, 983-3450.

ROOD Cotton Harvester, ready to go to work. A good one. One mile south of Brownfield Highway on Frankfurt Avenue. C.C. Knott 795-7577.

TWO 96" side rolls, hydrants, 350 swing line, $3650 each. Roger Britt Littlefield, (806) 246-3617.

**USED EQUIPMENT**
1972 4320 Comfort cab.
1972 4320 Factory cab.
1974 4230.
1968 4020 Diesel
1970 4020 LP PS.
1970 4020 Diesel.
1969 4020 Diesel PS.
1968 4020 LP.
1974 4030.

**NEW EQUIPMENT**
4440 PS.
4640 PS.
18' Krause Tandem, $3650 cash.
14' Krause Tandem, $3250 cash.
21' Krause Tandem, $5750 cash.
Speed King Porta Tiller.
S&S Spring Tooth Harrow.

806-495-3363 days 806-495-3410 night

FOR sale: 500 gallon propane tank 747-7847.

ROOD cotton harvester, ready to go. $2750. 763-6732.

TRADE: house to be moved, bedroom, central air, fenced wellhouse, pump, for farm tracto or irrigation equipment. 5326 19th 795-0566.

IRRIGATION equipment. One 6' green turbine pump. One 3" green turbine pump. One 604 MM motor One 283 MM motor. Call after 7PM 806-649-7552.

STRIPPER baskets removed on your farm. 863-2204.

WANTED to buy: One grinder mixer in good condition. (806) 469 5387, after 6PM.

1974 4430 WITH cab and air, new tires. 806-266-5969.

COMPLETE pump service irrigation and domestic. Water well development company. Phone 762-2312.

4 ROW Caldwell shredder, $1750. All steel 24' cotton trailers, $900 Rosebud cotton ricker, $1750. 892 2727, Idalou.

9N FORD tractor with breaking plow. 792-7258.

**WINTER SALE**
**ALL TYPES OF R & J EQUIPMENT**
**And Tye Planters**
**TRACTORS**
Yanmar diesel 15 hp.
684 John Deere stripper
IH 240 utility
John Deere 4230
**USED 6-ROW JD BED PLANTERS**
3 bottom IH breaking plow
1 bottom breaking plow
9 row rod weeder R & J
Purina Feed

**FLOURNOY IMPLEMENT**
104th St. on S. University
745-1425

COTTON ricker for sale, like new Call 894-5011 or 894-6566, Levelland

SALE, 30 aluminum cotton module pallets, $150. each. Phone (806) 924 7776. No answer. Call 924-7501.

1977 4630 POWER shift, 65 hours, months left in warranty, 16 front weights, 2-700 inside weights $22,000. 924-7297.

6" PUMPS to depths of 300', Ray burn Moore, 832-4467.

425 ALFALFA cuber, 1038 hours, in good shape. Also 1971 Chevrole truck with cube bed. 585-392-8073.

8-N FORD tractor. Rayburn Moore, 832-4467.

DAMAGED 10x20 aluminum barn Portable, heavy duty floors, terms Will deliver. Cen-Tex, 6415 Ave. H 745-1187.

856 IH DIESEL turbo, cab, air heater. 8.14/38 tires. $7000. Pheare & Wilkins grain cart used 1 month $2750. 444 John Deere corn hea with Salamman corn savers, $4000 Used very little. 806-657-4584 afte 7PM.

WINDMILLS for sale. 832-4090.

| | |
|---|---|
| 1/2 inch Pneumatic Impact | $55 |
| Air Hammers | $29.95 |
| 1-ton Come Along | $18.99 |
| 2-ton Chain Hoist | $99.95 |
| 3 HP gas Air compressor | $279.95 |
| 16-28 Ft. aluminum extension ladders | |

surplus center hand tool specialists
819 Broadway 763-1641

**DENT**

**FARM SUPPLY**
Earth, Texas
806-257-3421

NEW
JD 737 shredders
JD 950 roller Harris
Caldwell shredders
Noble Mulchers
Noble FarroMaster
Miller Offset Discs
Hamby Chisel Plows
230 Discs

USED
8350 JD Breaking Plow $1600
IHC 1066 $10,000
IHC Flail shredder $1500
JD 4000 $7900

**R & J**
Ripper plow — Chisel plow — soil conditioner (behind Brkm plow) — 4x4 Tool carriers — Markers — Stubble Mulcher — Cultipackers — Listers — Coulters.
ASK YOUR DEALER.
Bigham Bros Mfg.
Lubbock, Texas

**43. Feed, Seed, Grain**

ALFALFA Hay. $2 and $2.50 bale. Coastal Bermuda $1.75 bale. Extra large bales. 806-233-2116.

**46. Auctions**

**AUCTION TONIGHT**
**COLLEGIATE AUCTION**
Sale Starts 7:30 Friday Dec. 9th
1920 Avenue "H" Lubbock, Texas

**FURNITURE**
NO MINIMUM-NO RESERVATION
ALL MERCHANDISE SOLD TO HIGHEST BIDDER
Partial Listing
5-Piece Spanish Bedroom Suite; China Cabinets; Wood Dinette Tables; Wall Hugger Recliners; Velvet Living Room Chairs; New Herculon Hide-A-Bed; Numerous Used Sofas; Bar Stools; 7-Piece Chrome Dinettes; Used Hide-A-Beds; Night Stands; Wood Chest of Drawers; Rocker; Living Room Tables; Living Room Chairs; Vinyl Recliners; Dressers; Used Bedroom Suite; 5-Piece Dinette with Swivel Chairs; New Sofa & Chair; Chrome Dinette Chairs; Headboards; And Much More!
OPEN ALL DAY FOR INSPECTION ● CALL 747-4877
DON'T MISS THIS SALE!!
**MERRY CHRISTMAS**
KEN PETERS TXGS-77-4097 OWNERS & AUCTIONEERS NICK NICHOLAS TXGS-77-4096 12-9

SIDE GLANCES by Gill Fox

"Lately, I'm leading a life of quieter desperation, thanks to your tranquilizers!"

Merchandise

**42. Farm Equipment**

FLOTATION tires, 18.4—38, 16.—34, with wheels, and 15.5—38 with wheels. 863-2547.

FOR sale by owner: 1973 7030 Allis Chalmers tractor. Extra clean good rubber, weighted and duals $13,000. 806-276-5239.

1466 INTERNATIONAL tractor loaded. Long axles and hub type duals. Real clean — low hours Fully weighted. 806-925-6716.

ERADICANE, 11 five-gallon cans received from Stauffer Chemica 11-30-77 for quick sale. $16 per gallon. Don Slaughter, 806-795-4121.

1965 FERGUSON 35 Special with loader and blade, small Oliver 3-point, $895. Some equipment 828-6814.

ROOD cotton harvesters. We buy & sell. We have parts & belts. Wood Motor Company. 806-293-3688. 2210 East 5th on Highway 70. Plainview.

NEW shredders. 4-Row Servis $2250 — 6-row Caldwell, $3500. 806 238-1614.

**SPRINGTOOTH HARROWS**
24'-30' — 36'-42' KENT pull type
20'-28' S & S Three Point
SEE US FOR A GOOD DEAL
**MONTGOMERY & SCHNELL**
Implement Co.
Slaton, Texas
828-6357

**REYNOLDS SCRAPERS & LAND PLANES**
**ADAMS FARM EQUIPMENT CO.**
Rt. 7, Box 890 Lubbock
(806) 762-2510 or 762-1876
Halfway to Idalou on 62-82E

FOUR A&M side row systems, $2500. each, 3/4 mile of 6" main line, 60¢ per foot. Seagraves, (806 546-2195.

ROOD cotton harvester, 799-6850.

CUSTOM deep breaking and chiseling. Good equipment. Call 828 4377 or 828-3088. Slaton.

7-30' TRAILERS, 8-20' trailers. 765-3176, 762-0471 unit 3176.

SPRINKLER for sale: 4-year-old, 5 tower Kroy center pivot, towable; irrigate 40 acres. 806-965-2160.

STRIPPER basket removal. We'll come to your farm. Rodney Green, 795-9677.

FOR Sale: Used cotton packers, fully reconditioned and guaranteed. 806-892-2565. The Lee Company, Idalou, Texas.

**KENT SPRINGTOOTH HARROWS PRE-SEASON SALE**

| | |
|---|---|
| 30' Harrow | $2260 list less 10% $226 — $2034 |
| 36' Harrow | $2435 List less 10% $243 — $2192 |
| 30' Coil Tine attachments | $458 list less 10% $45 — $413 |
| 36' Coil Tine Attachments | $566 list less 10% $56 — $510 |
| 4x16 Hydraulic stop cylinder, hose & ends | $165 list less 10% $16 — $149 |

Harrow includes set-up, ½" teeth, 6-used tires, dual gauge wheels

**SHALLOWATER EQUIP.**
832-4359
**Anton Farm Supply**
997-4801

IDEAL for cotton trailers, 8 by 10 by 25, steel beds, 995-3329.

TREFLAN — 55 gallon drum less than $1,200. 5 Gallon can less than $112. Call Jerry, 828-6244.

**COTTON RICKERS**
Place Your Order Now
MORTON MFG. CO.
Morton, Texas
806-266-5342

M-C GRAIN DRYERS, Bins, Augers and Legs. Complete grain handling system planning. M-C Rotary Scythes, Choppers, Stalk Shredders, Re-Fueling Systems, too. Call M-C Agri-Mart, Alan Hunsaker, 806-353-0091.

M-C GRAIN DRYERS, Bins, Augers and Legs. Complete grain handling system planning. M-C Rotary Scythes, Choppers, Stalk Shredders, Re-Fueling Systems, too. Call M-C Agri-Mart, Alan Hunsaker, 806-353-0091.

**43. Feed, Seed, Grain**

DEKALB maize, stubble hay, leafy. $1.00. 799-0207.

ERADICANE, 11 five-gallon cans received from Stauffer Chemical, 11-30-77, for quick sale. $16 Per gallon. Don Slaughter, 806-795-4121.

WEX!! Makes Treflan, Tolban, Prowl and all your herbicides work better. Our Test Plot west of Lorenzo applying 16 oz. Wex per acre had lint Cotton Yield Increase of 8.1% per acre. Farmers Agri. Sales, Lorenzo, 806-634-5382. Local 806-892-2441. Ask for Distributor Information for Good Savings on 40-50 different farm supplies or products. Custom Treflaning using WEX.

HAY Grazer, $1.50 a bale, 746-6291.

BALED maize stubble, some grain heads, $1.25 per bale in stack. Phone 746-5125, 746-5930.

SWEET Dekalb seed, maize, stubble, hay. Fine stemmed & leafy. Heavy bales. $1.00, Phone 873-3446, McKennon.

CUSTOM hay balling, with hay loader. Experienced. Bailed hay for sale. Ab Tucker, 795-5108.

ALFALFA Hay $2.00-$2.50 a bale. 4511 E. 4th Street.

TRAFLAN — 55 gallon drum less than $1200. 5 Gallon can less than $112. Call Jerry, 828-6244.

CUSTOM farming, all types; Treflan, listing & Hambying. Pete Pevehouse, 744-7268.

SUDAN hay in the field. 746-1844, 762-2980.

WEX!! We have it. Farmers Agri Sales. Dendy, Lorenzo 806-634-5382 or local 806-892-2441.

CUSTOM baling, square or big round bales, pop up loader, Galbraith, 763-1352.

THIS years hay for sale in barn. By bale or ton. Galbraith, 763-1352.

**44. Livestock**

TRAILER sideboards for livestock pens and some treated posts. 757-2395.

9 YEAR old Buckskin gelding. $300 or make offer. Call 745-4881, after 3:30.

THREE brand new Quad 4630 JD, cabs, air, $21,250 delivered. Warranty your name. 214-532-6148.

RED Raider Arena. Stables and Tack rooms for rent. 747-9569 after 6 p.m.

GUERNSEY milk cow, Welsh mare, colt, bridle and saddle. 746-6429, 746-5729.

AQHA REGISTERED Colt, 6 1/2 months, AAA bloodline. Sire (grandson of Top Deck), dams out of Chick & Poco. Halter broke, good conformation. Show quality. Shown by appointment only. $600 or best offer. 505-683-5371 or P.O. Box 1852, Clovis, N.M. 88101.

SHEEP for sale — 13 bred ewes, one buck. 327-5251, Tahoka.

NEW 4 horse trailer, six-foot dressing room. Many other extras. Below dealers cost. 806-272-4140.

FOR sale: 2 cows, 1 excellent milk cow, just fresh, and 1 good nurse cow. 747-7847.

THREE new trophy saddles. 293-1265, Plainview.

6 YEARS gentle gray gelding, $275. 8 months Appaloosa Filly — $125. 795-9750.

3 YEAR old registered red Doberman male. Good with children. $175 or trade for pony. 806-456-4253.

FOR sale-5 year 15HH Arabian Gelding-grey-registered-4 mo. professional training-pedigree & pictures on request-price negotiable. Betty Long, Box 970, Denver City, TX. 79323. 806-592-2169, after 6PM.

FOR sale or trade 20 light steers and heifer calves. Also two good horses. We buy horses, hogs, and cattle. Just give us a call. 763-0589. 5414 Acuff Road.

FOR sale: registered 2 yr. old quarter horses in race training, call 792-3253 or 795-9042.

HORSESHOEING service. Call H.C. Brewer, graduate farrier. 792-5307.

WEANLINGS, Thoroughbreds and mares in foal. Why pay commission and entry fees? Buy direct from breeder. Phipps Farm. Buster Phipps. 806-465-3385 from 8AM-5PM.

WELDING Shop — Get that repair work done now. Horse, stock & cotton trailer repair. Portable welding & fencing. 745-1857, 745-1966.

2 HORSE Hale trailer, excellent condition. 797-0549.

TENNESSEE walking horses. The ultimate in a pleasure horse. 4 to choose from. These won't last long — hurry! 797-0549, 792-5469.

**STOCKMAN'S CENTER**
Deluxe barns. Gates. Panels. Chutes. Feeders. Waterers. Hay rack. Cattle Equipment. Horse Tack.
QUARTER HORSES FOR SALE
7 miles east of traffic circle on Hwy. 84
745-7636 745-1257

WANTED: All types of horses, saddles, trailers, and related items. Call anytime. 745-1435.

GOAT-Haven: Registered, grade and butcher goats, 806-863-2426.

**46. Auctions**

**AUCTION TONIGHT**
**COLLEGIATE AUCTION**
Sale Starts 7:30 Friday Dec. 9th
1920 Avenue "H" Lubbock, Texas

**FURNITURE**
NO MINIMUM-NO RESERVATION
ALL MERCHANDISE SOLD TO HIGHEST BIDDER
Partial Listing
5-Piece Spanish Bedroom Suite; China Cabinets; Wood Dinette Tables; Wall Hugger Recliners; Velvet Living Room Chairs; New Herculon Hide-A-Bed; Numerous Used Sofas; Bar Stools; 7-Piece Chrome Dinettes; Used Hide-A-Beds; Night Stands; Wood Chest of Drawers; Rocker; Living Room Tables; Living Room Chairs; Vinyl Recliners; Dressers; Used Bedroom Suite; 5-Piece Dinette with Swivel Chairs; New Sofa & Chair; Chrome Dinette Chairs; Headboards; And Much More!
OPEN ALL DAY FOR INSPECTION ● CALL 747-4877
DON'T MISS THIS SALE!!
**MERRY CHRISTMAS**
KEN PETERS TXGS-77-4097 OWNERS & AUCTIONEERS NICK NICHOLAS TXGS-77-4096 12-9

Merchandise

## 44. Livestock

**HORSE AUCTION!!**
**Lubbock Every Mon. 7PM**
Hwy. 87 So. Auffill's Arena
Amarillo 1 & 3 Sat. 12PM
Big Spring 2 & 4 Sat. 12PM
Big Spring Livestock Auction
Jack Auffill owner & auctioneer
WE BUY & SELL DAILY
799-8439 TXGC-76-8364 745-1435

LAZY D Stables, stalls for rent, $20, monthly. 8:00am to 5:00pm. 795-5528. After 5:00pm, 795-1537.

WE buy horses. Good or no good. Also saddles and tack. 747-4017.

## 45. Poultry

FOR sale: Barbeque and milk goats, rabbits and ducks. 745-1249, 8002 Cedar Ave.

LARGE hens, $3.00 each. 799-5064.

BABY parakeets and cockatiels for pets at the Lazy B Pet Farm, 806-828-6753.

## 47. Miscellaneous

PECANS, new crop. Paper shell, $1.00-lb., 5 lbs. or more. Saturday only 9AM to 5PM. 3418 57th.

WEIGHT Loss Program — Protein with solid food okay says FDA. 792-1407, 795-5381.

FIREWOOD — Oak, Seasoned, split. Finest cut available. Correct measure. Pick up allowances on request. Pinon on stock. 799-2315.

NEED a doghouse or welhouse or storage house or play house? See the Playhouse man on Idalou Highway, one mile past Rip Griffin's Truck Stop, on the right.

CHRISTMAS Shop at Quenell's Gift Shop. Wide selection of hand painted plaster, western scenes, religious pieces, large and small animals, statues and wall hangings, imported glass and baskets $5/up. 745-1249. 8002 Cedar Ave.

1915 CAST cook stove, wash pots, buckboard seat, saddles, spurs, bits. Halfway Lubbock-Idalou, open Friday, Saturday, Sunday. Log Cabin Antiques.

HEAVY maple couch makes bed. Antique divan, velour cover. Good 2-wheel trailer. Wood baby bed. 1110 8th Street. Shallowater. 832-4266.

GAS dryer — King — hospital — twin beds — copier — Studebaker. Kerr's. 4210 19th. 792-4407.

FIREWOOD for sale. $85-cord. 885-2624.

FOR sale: two girls' long Christmas dresses, size 10 and 12. Also short leather coat, size 10. 799-0833.

FOR sale: Clark floor maintainer model 1500 with floor accessories. 4820 Louisville. 793-2058.

JEWELRY — Saturday only at Double-Up (South Plains Mall). Dinner rings, 14K, genuine rubies, sapphires, opals — shown by Oriental Jewelry & Crafts. Locally owned, unconditionally guaranteed. Your choice, $125 & under!

SEASONED liveoak wood for sale. Any amount. $40 cord — you load it. Burdette Cedar Yard. Goldthwaite, Texas 76844. 915-648-2757.

GOOD couch for sale. I want to buy a good used vacuum cleaner. 795-8193.

OAK fireplace wood. $50 a rick, $90 a cord. Call Jerry Gage. 797-2367.

MAMIYA Camera and flash attachment and carrying case. 35 mm. Excellent condition. $110. 806-465-3612, Tahoka.

FOR Sale, 9 by 8 child's play house. 892-2874.

8x12. PORTABLE Aluminum Building, Morgan, 5 months old, original price $800, will sell or trade for vehicle, even or up. See at 34th & Knoxville, Shamrock Station or call 763-5111.

BEAUTIFUL cherry wood original finish tilt-top oval table, 45"x33" 2 old brass electrified Aladdin lamps with new shades. Pair 18th Century brass, heavy twisted stem candlesticks, 12 inches. Oak tea or chocolate cabinet. Bronze and champleve' lamp, 24". 3803 55th.

FIREWOOD, seasoned live oak! $90 cord, $50 1/2 cord, delivered and stacked; $35 1/4 cord, not delivered. 797-4478.

PLAYHOUSE — paneled, storm windows, carpet. Very cute. $200. 745-4162 after 5PM.

CHAIRS for sale and electrical fixtures. 799-4863. Larry or Tony.

UNCLAIMED Freight! Hide-a-bed, $99; new 1 Early American and 1 French Provencial with mirror; lingerie high boy, $109; new living room suites and Hide-a-beds, $249 and up; 3-piece used bedroom suite, $119. Avenue H & 34th.

SEWING machine, $50. Call after 6PM, 799-4505. 2313 48th.

SUN lamp $50 — 13x15 wool braided rug, $40. 799-0651.

FUR pieces, antiques, furniture, china, (no junk), appointment only. 792-7262.

FIREWOOD. Will cut trees, cross ties, telephone poles for half the wood. 745-4003.

FOR sale: Three Turkish rugs, Meershaum pipes, copper and brass decorator items. 793-3172.

FIRST time on market. Vie's fresh cucumber dressing. For more information, call 745-2604.

FOR Sale: Grecian Health Spa membership. 797-8039.

NEW Curtains with valance, green striped, yellow-orange, blue-gold, beige rug. 795-9087.

FOR Sale: Morse Sewing Machine and cabinet. 797-2874 after 5p.m.

PPV-PEOPLE powered vehicle. 10-speed bicycle. Large tent. 799-7445. 5417 14th.

KIRBY vacuum cleaner with attachments, excellent condition, 792-3019.

MESQUITE wood. Pasture to lease for wood. 200 acres of river bottom, will lease by acreage or cord. 8-5PM, 817-989-3591, 989-2974 6-10PM.

10-SPEED bike, like new, $65. 744-0422, after 5.

### Singer 12 Reprocessed

Models Sews knits, jeans. All metal equipped to Zig Zag, etc. Guaranteed. $39.95 each. A.B.C. Sewing, 3104 34th & Flint. 799-0372.

35 SQUARE yards used carpet, blue shag, excellent condition. 797-8723 after 6PM.

10x10 SHEET iron storage house, wired for electricity, wood floor, sheetrock walls. 797-8723 after 6PM.

OAK firewood, 18 inch, for your Franklin stove or regular fireplace, 24 inch, $20, rick, Waurika, Oklahoma. 405-228-3207.

ROMANTIC Victorian wedding dress. Chapel train, imported veil. Neiman's of Dallas. Size 10. 797-1612.

STEREO set, Pioneer receiver 35 watts, dual 1228 turntable, Sony TC640 reel-to-reel. List $1125, take $695 or best offer. 799-0728.

AIR Conditioners wanted, carpet wanted, household appliances wanted, furniture. Immediate cash. 762-5726.

EGGS, 49¢/dozen; pecans, superior crop. Western slides, 99¢/lb.; Bradly and Burketts, $1.10/lb.; 100 lb. Colorado #1 pinto beans, $35.95; food stamps accepted. Little Giant, 50th and Ave. H.

FIREWOOD, cedar, $100. cord, $55. rick. Delivered & stacked. 745-4847 after 5PM.

STOVES, refrigerators, dinette, carpet, bicycle, heaters, TV, dresser; beds — king, half, regular; windows, meat cutter, scales, couch, wicker chair, end tables, freezer; bay window, washer, hair dryer. 762-5726.

JEWELRY: Gorgeous 14K genuine ruby or sapphire ring (7 stones about 1/4 carat each) only $86 — unconditionally guaranteed — 792-5873 A/5:30.

VERY nice coats, dresses, pant suits (6-8), shoes, drapes, lamps, pictures, misc. bargains. 3005 79th St.

DROP leaf dining table, and 2 chairs, $50. 863-2204.

FIREWOOD, oak & mesquite. Bundles, ricks & cords. Discount if you pick it up. We accept Visa and Master Charge. 4402 50th. 799-4403, 863-2476, local.

CHRISTMAS bargains, ladies, 2 carat diamond cluster dinner ring. Will take best offer. Call after 6PM, 763-8596.

Merchandise

## 47. Miscellaneous

**YEAR END CLEARANCE SALE**

Save up to 30% on all sizes storage buildings and green houses. Several used and factory seconds: 7x10 thru 12x40. We deliver. Terms.

**MORGAN PORTABLE BUILDINGS**
**1704 North University**
**763-8564**

10,000 GALLON tank car. 745-1111.

200 FEET 10 inch pipe. 180 feet 8 inch aluminum irrigation pipe. 745-1111.

HERITAGE Live oak trees, 1 1/2" and larger. Nursery Grown. 747-6915.

15 — 20-GALLON aquariums. Wrought iron stands. Bird cage. 3511 Slide Road.

DIAMOND ring for sale. 3/8 Carat. $400. Inquire at 745-1754 after 5PM.

POLICE MONITORS: Christmas special $49.95. Regency 4 Channel UHF. Medcom, 1718 Ave. M.

LADIES size 18 fake fur coat. Chocolate brown fur, gold buttons. Like New! $15. 2 Delco car radios, good condition. General Electric massage kit, like new! $5. 2223 North Main, 806-998-4016, Tahoka, Texas.

CHRISTMAS! $100. Bicycle exerciser for $65; rattan chair $5; maple lamp stand $7; yogurt maker $5; chrome luggage rack $2.50. All like new. Typewriter and stand $20; Sunbeam Mixmaster $5. 765-5925. 2413 7th.

POTTERS wheel wanted. 799-8938.

FIREWOOD — $75 per cord, $40 per rick. We deliver and stack. Phone 806-254-2935. Call before 8AM and after 8PM.

MUST sell: 2 diamonds purchased as investment, need to liquidate for cash. A 3 carat round and a 7 carat round. 915-333-4853, Mr. Ross.

BICYCLE: girl's, 26" 3-speed, German made, like new. $45. 747-5417, 797-8970.

PECANS, shelled, unshelled. Good quality. Dink Webb, 1722 23rd. 744-3316.

SINGER desk model sewing machine with bench. Older model, but have all attachments including buttonhole. Runs great! $75. After 5PM, 747-8682.

**TV IS BETTER ON A GIANT SCREEN**
**SMALLWOOD'S**
**3019 34th 795-5253**

SEWING machine, 15" steel belted radials. 793-0286.

WHIRLPOOL portable dishwasher. Also chain saw. Cash only. Very good condition. 797-2598.

**Sacrifice**
**PIONEER STEREO SYSTEM**
**$99.00**

Brand new 1978 powerful Pioneer Sound System. AM-FM receiver, 8-track tape player, head phone & recorder jacks plus big sound Omega speakers. One only at this price — $99.

**WORLDWIDE Stereo Center**
**2008 34th Street**
**765-7482**

NOTICE: Boys bicycle, ten speed, like new, only sixty-five dollars. 763-6184.

MAN 1 carat 7 stone cluster diamond ring. $300. 2 turquoise rings $15 each. Office desk & chair. $120. 799-1838.

USED 10x12 portable building, wired, paneled, insulated. 745-1187.

**Sacrifice**
**SINGER**
**$39.00**

Must sell — fully guaranteed Singer Super Sparfin. Used as portable, or cabinet optional.

**WORLDWIDE Sewing Centers**
**2008 34th Street**
**765-6667**

LADIES' 14 carat yellow gold wedding set with one approximate 50 CT. brilliant cut diamond. The diamond is set on a 1/8mm wide band with 2 rope guards. 747-4547.

SPUR collectors! Several pairs of fine spurs. O.K.'s, Kellys, and Boone. Franciscian pottery-Madaria pattern. 3803 55th.

TAKING orders for good Native pecans. Machine cracked. 90¢ pound. 799-6949.

GET a letter from Santa! Call 799-8961 for more information before December 18th.

CONSOLE stereo, 46" Walnut cabinet, AM-FM stereo radio, 8 track tape player, BSR turntable. Guaranteed. $17.45 down. 12 Payments of $14.93. Smallwood's, 3019 34th, 795-5253.

COMPONENT stereo. Am-FM stereo radio, 8-track tape player & recorder; two 19-inch speakers $14.35 down. 12 Payments of $11.20. Smallwood's, 3019 34th, 795-5253.

HEAVY duty all metal Singer sewing machine. Sews vinyl and leather. $49.

**Sewing Machine Service Center**
**1801 34th**
**744-4618**

**SINGER SCHOOL MACHINES**

**Fills bobbin in machine. With 4 drawer desk. $75 regular. On sale $55. Layaway. Mastercharge, and Visa. Finance. Sewing Machine Service Center. 1801 34th. 744-4618.**

THIS spot, that spot, traffic paths too, removed with Blue Lustre carpet shampoo. Dunlap's.

**FOR SALE**
**17 TANK BATTERIES**

**Various sizes. Tanks are mostly his500 barrel bolted steel. Other sizes available, including redwood gun barrel. Sales to be by bid, and will include walkways, stairways and pipe. Contact:**

**S.E. Boley**
**Amoco Production Co.**
**Box 367, Andrews, Tx 79714**
**for details. Telephone 915-523-2052.**

SWEET potatoes — by the pound or the crate. Homestead Garden. 799-0359.

GOLD diamond & ruby dinner ring; Squash Blossom necklace; ring & bracelet set; call after 5:30. 797-8748.

### Chaparral Firewood

**Seasoned — green — or mixed Oak — Pinon — Juniper delivered and stacked. 792-1958, 2317 34th**

WOOD for sale, oak; stack of 5( pieces for $30; slow burning. Money back guarantee. Corner of 47th & Quaker. 795-0068, after 5PM preferred.

OUTLET: Pre-Christmas Sale now in progress. Mix & Match, Ladies Fashions, Shallowater. 832-4544.

FIREWOOD: Oak, $90. per cord. $50. per rick. Rodney Green, 795-9677.

PINON & pine mix. Oak. Split wood-stacked & delivered. Day 747-6143. Nite 762-1235.

**GOLDEN STITCH & SEW:** 1977 model, free arm. Sleeve type, portable, buttonholes, fancy work. $99. 25-yr. guarantee. **ABC SEWING CENTER, 3104 34th & Flint, next to Color Tile. 799-0372.**

CURED, split oak, hickory. $9( cord, $50 rick. Delivered. Call 806-872-7235, collect.

PECAN trees — bearing, landscape size. Professionally installed. $300-$500. Conditional guarantee. 792-3077.

## This Funny World®

"I call 'em shoes. They're great except when it rains I have to make a new pair."

Merchandise

## 47. Miscellaneous

QUILTS, handmade Red Raiders, others; afghans; pillows; record player; roll felt; 762-3598.

LIVE oak firewood for sale. Full measurements. 745-3383, 797-5746 after 6pm.

FOR sale: Landscape cross-ties, truck/load & smaller quantities. 792-6745, 745-3691.

EUREKA Upright vacuum, indoor-outdoor, hi-low, shag adjustments, guaranteed. 4 Payments of $12.60. Smallwood's, 3019 34th; 795-5253.

KIRBY Upright vacuum, Shag-Ezz wheels. Guaranteed. $25.95 down, 6 Payments of $18.60. Smallwood's, 3019 34th, 795-5253.

DURABILT portable buildings, barns, offices, storage. A fully stocked lot at 6527 Ave. H, or special orders. Built locally giving you what you want in style, size and color at lowest prices. 745-2891.

COLOR TV, 17-inch, new. $49.98 down. 12 Payments of $28. Smallwood's, 3019 34th, 795-5253.

10% DISCOUNT — New bikes, lawnmowers. We assemble all makes. Cruz Bicycle & Lawnmower Shop, 4204 1/2 West 19th, 795-4331.

FIREWOOD, oak & mesquite. Bundles, ricks & cords. Discount if you pick it up. 4402 50th. 799-4403, 863-2476, local.

UPHOLSTERY — sofas, $99. Chairs, $49.50. Labor only. 14 years experience. 747-0469.

OAK firewood for sale, $50 a rick, $90 a cord. Call Grady Hiser, 763-6066. 762-9462.

USED pipe. 2 inch-35¢. 12 3/4 inch-$2.95. Wolfforth Pipe & Supply, 866-4331.

**SINGER TOUCH & SEW**
School machines, deluxe models, & big desk cabinets; zig-zag, button holes, etc. All in new cond. $69.95 ea. Guaranteed. ABC Sewing Center, next to Color Tile, 3104 34th.

TRAILERS: Buy — Sell — Trade — Rent. West 34th, past Frenship Gin. 793-2048.

**SINGER CLINIC**
Annual check-up, $4.95. Completely oil, delint, adjust all tensions, all brands, $4.95. ABC Sewing Center, 3104 34th, at Flint, next to Color Tile. 799-0372.

NEW and Used Chain Saws. Repairs, Parts, Chain Sharpening. 1101 65th St. 745-4398.

Structual sizes 1/2" to 13". Casing sizes 6" to 20". New 2" OD light tubing for panels. 3" as low as .50 ft. 4" as low as .70 ft. 3/16" used tank steel.

**COX PIPE & SUPPLY, INC.**
**S. Hwy 87 & FM-41 863-2524**

PISTOLS, Rifles, Shotguns, bought, sold, traded. Money loaned. Hubers Pawn Shop. 806 Broadway.

**SEWING MACHINE SALE**

Deluxe zig-zag, button holes, fancy work and blind stitch.

**CHRISTMAS SPECIAL STARTS AT $99.50**
**Rent-Buy**
**19th & Avenue M 762-2111**

IPPB PORTA-bird respirator. Excellent condition. All attachments included. 885-2361.

## 48. Garage Sales

FROM Friday 4PM to Sunday 6PM. 5407 76th. Clothing, air hockey table.

GARAGE Sale: 1910 61st. Friday, Saturday & Sunday. Baby items, clothes, bed, dishwasher & miscellaneous. After 8AM.

CLOTHES, doors, water tanks, 50 gallons, 4118 30th Street.

GARAGE sale: Large air hockey table, $100; toys, children & clothing, some new. 5420 W. 8th Place.

ESTATE Sale. See this column Saturday and Sunday.

WESTWINDS. 5607 Amherst. Saturday 8-5, Sunday, 1-5. Christmas decorations, toys, housewares, baby's and children's clothes, ladies' and men's clothes. Lots of miscellaneous.

ANTIQUE round oak dining table, desk, ornate iron baby bed, two Colt Derringer's, American Oak player piano, stereo jukeboxes, pinball, beautiful old clocks, bisque figurines; etc. 4610 35th.

JUKEBOXES stereo, 200 selections, American oak player piano, gifts the whole family will enjoy. 806-792-3069. 4610 35th.

3 FAMILY garage sale. Lots of electrical appliances. Misc. 710 30th.

FIREPLACE screen with legs, barbeque grill with electric spit. Two electric grass clippers, drapes, bar stools, nice games. Custom made gold clubs all woods 1 thru 9, new. Many more nice items. 2710 39th.

COFFEE table, finished ceramic pieces, Christmas decorations, clothes, misc. 4402 14th. 9-5 Friday-Sunday.

MISCELLANEOUS furniture, clothing, household items, Friday & Saturday 9-6PM; Sunday 1-5PM. 5107 70th.

GARAGE Sale at 1515 32nd. Friday-Sunday. Refrigerator, clothes, lots of miscellaneous.

MOVING Sale-Frost free refrigerator, king size bed, couch & recliner, 2 washing machines, dryer, free female Labrador, lots of miscellaneous. 792-2495. 4509 51st.

LIKE new clothes. 3012 46th.

CHRISTMAS Shoppers Special: High fashion pierced earrings (gold or silver) half price; beaded chains $1.50; air conditioner, clothing, miscellaneous. Friday & Saturday, 9-5. 4425 78th.

GARAGE sale, 2009 62nd, '68 Buick $500. Storm door, adding machine, rototiller, clothes, pots and dishes. Stereo turntable. Furniture. Household items. Floor furnace. Sink. Miscellaneous goods. Come look! After 8AM Saturday & Sunday.

GARAGE sale, camping equipment, 9x12 tent, Coleman stove, lantern, cooler, cots, axes, gardening tools, etc. 9AM-4PM, Sat. Sun. 740 South 11th. Slaton, Texas.

NEW, doll-clothes, hand made. All sizes. Cheap. 2415 Auburn, #32.

WASHER and dryer, Harvest Gold, office desk and arm chair, good condition, 792-9961.

YARD Sale: 922 42nd. All sizes clothing, housewares, toys.

INSIDE garage sale — furniture, drapes, baby items, gas heater, clothes & misc. 313 Ave. W.

Merchandise

## 48. Garage Sales

GARAGE Sale Friday and Saturday. Toddler shoes, women's coats and dresses, Christmas ornaments, knick knacks and auto parts. 2510 Knoxville.

SAMPLE Sale: Men's sweaters, shirts, jeans, jackets. Saturday only. 8208 Louisville, 9-5PM.

GARAGE Sale, Friday and Saturday, 5205 8th. 2 refrigerators, 1 stove, 1 washer, small appliances, household goods.

GARAGE Sale Friday and Saturday only, 5322 73rd: men's and women's clothes, large sizes, Christmas decorations, and lots of odds and ends.

'73 CHAMPION 27' motor home, dual air, 19,000 miles, CB, 440 Dodge. $12,750. 3803 56th. 792-9337.

GIANT Garage Sale. Three garages full. Dolls, toys, baby things, tools, furniture, books, clothing, craft supplies, holiday and children wear. Great buys for Christmas. 7AM-7PM. 3310 58th St. Today.

GARAGE Sale: A little bit of everything. 2010 52nd Street.

BABY clothes and little girls' clothes, ladies' and men's clothing, dishes, miscellaneous items. 1115 East Kent.

EARLY American bedroom set, bookcase bed, triple dresser, chest and desk, $200. Ward's cabinet sewing machine, built-in attachments, $75. 745-7007.

CHRISTMAS Bazaar: Macrame, dolls, aprons, stuffed animals, Christmas ornaments and decorations, baby items, baby quilts, kitchen items, cakes, cookies, house shoes, plaster, vanilla, many children's delights, many other goods. A great place to shop for Christmas gifts. Friday and Saturday only: 9AM-7PM. 4007 42nd.

GARAGE sale: piano, furniture, mattress, toys and clothes, Thursday and Friday only. 3610 76th.

GARAGE Sale: baby items, infant clothes, Kenmore vacuum, antique table & chairs, ladies' & maternity clothes, sizes 12-16. Friday & Saturday, 8:30-6PM. 4402 78th.

USED carpet, several colors, excellent condition. Truck load sale. Bargains Galore. 762-5726.

GARAGE Sale. Saturday Dec. 10th and Sunday Dec. 11th. 8AM-5PM. Household items, baby items, and other things. 5322 77th Street.

HORIZON Club, new crafts, gifts, decorations, used books, clothing, Harlequins, misc. 5425 30th.

GARAGE sale: 3607 Knoxville Drive, Melonie Park South: golf clubs, stereo and speakers, bicycle, boys' and men's jeans, toys and games.

CHRISTMAS sale: New recliners, $99; new loveseats, $99; living room furniture, at a big savings. Side-by-side refrigerators, 30" gas range. 10-Speed bicycles. Lots of other bargains. 2522 Avenue H.

WHY Have a Garage Sale? We have over 50 dealers at the Flea Market, 2323 Avenue K who will buy or consign your merchandise, jewels to junk, no clothing. Must be priced wholesale. Open every Friday, Saturday, and Sunday. Bring or call. 747-8281.

GARAGE sale: Chair, ceramics, bike, boys' clothing & misc. 10AM-5PM Wed.-Fri. 4928 7th.

WANT to buy garage sale leftovers, boxsprings & mattresses. 765-7957.

ESTATE sale — Linens, tools, furniture, appliances, lawn equipment, dishes, petite ladies clothing, miscellaneous items. 9AM Friday, Saturday, Sunday. 2109 54th.

8' SLIDE in camper. $200. 866-4811, local.

LOW overhead enables High Plains Furniture to pay more & sell for less. Furniture, bicycles, wringer washers. 1533 E. 19th. 762-3160.

STAMPS — Cash: 50¢ — Tree decorations, flower pot: $4 — ladder, gas heater, chairs, luggage, Christmas tree; $7.50 — leaf cart, diaper washer, bar stools; $10 — bassinet, play pen, pressure cooker, child's desk; $15 — weights, organ, matching lamps, chest, dresser, skis; $25 — TV, gas range, refrigerator; $35 — divan-chair; $50 — belt exerciser, dinette.
1106 23rd 744-9672, 762-2589

**WILL pick up your garage sale left overs free of charge. 762-9678.**

**TEXACO & FIRESTONE ANTIFREEZE**

**$2.95 a gallon or $2.90 by the case. Firestone $2.75 with 5 cases or more. Hartsfield Texaco, 2815 Slide Road, 795-4120 & 5501 Brownfield Hwy., 795-3316.**
**ALL CIGARETTES .... $4.95-carton**
**FIREWOOD ..... $80 per cord**

FURNITURE refinishing and repair. Reasonable prices. Free estimates. Pickup and delivery. 747-6121, Monday-Friday.

**FLEA MARKET**
**24th & Ave. K**
**LUBBOCK**
**SPACES FOR RENT**

**Open every weekend. Open Friday Evenings until 10PM. Over 75 dealers.**

WE Buy Most Anything!!!!! Furniture, Baby items, Heaters, Bicycles, Refrigerators, Wringer Washers, Air-Conditioners. 3207 Ave. H. 762-4591.

CASH for used furniture, appliances, ofther valuables. Buying — Selling daily. Joe's Used Furniture House. 2522 Avenue H, 762-9436.

Buy/Sell cars, terms. Furniture, refrigerators, stoves, TV's, plumbing. Garage Sale Center, 3102 Avenue H. 744-5621.

FREE Garage Sale signs, compliments of Ellison & Scott Realtors, 5313 50th. 793-2575.

## 49. Furniture

WE are loaded with bedroom, living room & dining room furniture of all kinds — more on the way! Buy early at prices below discount. Terms & lay away for Christmas. Triple A Furniture, 2216 Avenue H.

NINE piece living room group, $278., Buckner's, 1515 19th, open 'til 7.

FLORAL crush velvet couch, $100. 792-9033.

RECONDITIONED antique furniture. Compare our prices to new. Open Friday, Saturday & Sunday. Rita's. 747-0415.

83" MODERN tan and gold sofa. 795-5622.

WAGON-style portable electric grill, $75. Love seat sleeper, like new, $125. 8205 Lewisville. 797-2590. Will deliver.

Merchandise

## 49. Furniture

FRIDAY-Saturday. Queen size hide-a-bed, green naughahyde in very good condition. 793-2027.

4-DRAWER chest $28, 5-drawer chest $38. Texas Discount Furniture, 1901 Ave. H.

MOVED, Ave. H Furniture has moved to 1901 Ave. H, now at Texas Discount Furniture, 1901 Ave. H, Salvage Furniture.

**LEASE FURNITURE**
**1 BEDROOM APARTMENT FOR AS LITTLE AS $30 MONTH**
**J-C-N FURNITURE**
**Temporary Showroom**
**2403 1st Street**
**(Off University)**
**793-0510**

COUCH, $125; end table, $30; coffee table, $30. Several other items, 744-2096.

MAPLE twin-size mate's bed with four big drawers, $100. Call 795-8436 after 5PM.

WHITE Louis XV arm chair; Queen Ann mahogany plum colored arm chair and mahogany pedestal table; walnut end table; walnut end table; 40" white lamp. Excellent condition. 797-1242.

TRUCKLOAD of factory closeouts — Sofas, $158. Loveseats, $98. Chairs, $68 & sleepers, $200. Several colors, all matching. Terms to fit your budget. Triple A Furniture, 2216 Avenue H.

EARLY American living room furniture. Sofa, 3 chairs, end & coffee tables. 799-4208.

BUY, sell and trade, refrigerators, stoves, heaters, baby furniture and antiques, dinette, book case, glassware, jewelry. Anything valuable. 4313 Ave. H. 762-3094.

**MATTRESS AND BOX SPRINGS**
(Sealy and Englander)
All as is, damaged, factory return or used. King-queen-full-twin-all priced at 1/2 or below our regular price. Some King sized mattresses, only as is-$35 each. Limited quantity. No deliveries at these prices.

**CURRY'S**
**809 Ave. H**

**747-5530**
**Buy and sell good used furniture and appliances.**
**C & C Furniture**
**2302 Ave. H**
**Night 746-5122**

WHITE French Provencial three piece bedroom suite, $198., Buckner's Furniture, 1515 19th.

SEVEN piece dinette, $128. Buckner's Furniture, 1515 19th. Open 'til 7.

QUEEN sized 15 year factory warranty, mattress and box springs, $168. Buckner's Furniture, 1515 19th.

BASSETT Early American rockers, $158., Buckner's, 1515 19th, open 'til 7.

BASSETT sleepers, $278., Buckner's Furniture, 1515 19th. Open 'til 7pm daily.

BASSETT queen size sleeper, $324., Buckner's Furniture, 1515 19th, open 'til 7.

**WE PAY MORE**
**For good used furniture and appliances.**
**BAIN FURNITURE**
**1508 Ave. H**
**765-5247**

J&G FURNITURE — Stripping — Refinishing. Reasonable. FM-1585, half-block west of Tahoka Highway. 745-1578.

**LUBBOCK FURNITURE**
**1510 Texas Ave.**
**765-5861**
**Sell Us Your Used Furniture**

**FURNITURE & APPLIANCE BUYER**
**747-6077**

**747-5791**
We buy and sell good used furniture and appliances.
**PLAINS FURNITURE**
**4311 Ave. H**

SIMMONS Mattress and Box Springs. New, used, damaged, soiled. Several Beautyrest sold as is. The Economy House, 1617 19th. 744-1666.

## 50. Appliances

LATE model Maytag apartment style washer and dryer. Full size washer with 10 lb. dryer attached above. Like new, avocado, all fabric cycles. $250. 744-1257.

KENMORE electric dryer. Works. White. $50. 744-1257.

REBUILT GE washer. Coppertone, all cycles, extra clean. $135. 30 day warranty. 744-1257.

ELECTRIC Washer, $75; electric dryer, $75; both Maytags. Call 793-2308.

MUST sell: Stove & refrigerator, chest, dining table. 744-0968. 2623 26th.

BUILT-IN GE harvest gold dishwasher, 3 years old in excellent condition. $100. 793-2027.

COPPERTONE 2 door Frigidaire refrigerator. Good condition. $150. After 4PM. 799-0423.

SEARS Kenmore ceramic top, electric range, almost new, harvest gold. 797-9443.

MATCHING washer, dryer, '77 model Whirlpool. Harvest gold. $400. 792-2371, 797-5909. Ask for JoAnn.

APPLIANCE Center, reconditioned appliances, guaranteed freezers, refrigerators, washers. 792-2881, 2606 50th.

REPAIR and service — washers, dryers, refrigerators, ranges, wall and central heating. Call 744-9855.

RANDALL'S Appliance Shop, 3 miles south on 179 & 1/2-mile east on FM 2641 from Shallowater. Phone 832-4270.

WANTED!! Refrigerators, working or not. Buy/sell furniture, appliances, wringer washers. 1910 H, 763-3611.

WASHER-dryer repair. Specializing in Kenmore, Whirlpool. Reconditioned ones for sale. 744-4747.

WANTED!! Refrigerators, working or not. Buy/sell anything of value. 1910 H, 763-3611.

GUARANTEED new and used refrigerators. Some take up payments. Mullins TV, Monterey Center. 797-3326.

**RENT-BUY**

**KELVINATOR refrigerators, washers, dryers, TVs, stereos, sewing machines. Rent to buy. No credit check. All you need is your honest face. All rent goes toward purchase.**

**1320 19th 762-2111**

**WAYNE'S USED APPLIANCES**

**Reconditioned — Guaranteed — clean washers, dryers, refrigerators, freezers, ranges. We service all appliances — specialize in Whirlpool, Kenmore, Signature overhauls.**

**3 Miles West of Loop 289 on 34th**
**792-5785**

RENT to own — refrigerators, ranges, washers and dryers. Mullins TV, Monterey Center, 797-3326.

**LIKE NEW**
**Freezers, refrigerators, stoves, washers & dryers. All guaranteed.**
**Bain Furniture, 765-5247**
**1508 Avenue H**

USED Refrigerators, Ranges, Reconditioned, guaranteed. The Economy House. 1617 19th, 744-1666.

Merchandise

## 50. Appliances

PRACTICALLY new stoves, refrigerators, all guaranteed. Plains Furniture, 4311 Avenue H. 747-5791.

RECONDITIONED and guaranteed. Maytag washers, dryers, refrigerators, and freezers. Also complete line new GE and Frigidaire appliances. We also service. Jobe's Appliance, two miles North of Airport on Amarillo Highway. 746-5533.

## 51. TV—Radio—Stereo

WE purchase used color TVs. 799-8943.

25 INCH Color Console Television — perfect working condition. Real nice cabinet. $145. 745-6982.

GOOD stereo system, AM-FM radio, 8-track tape, record player. 795-3931 after 5PM.

JIL AM-FM 8-track in-dash radio. 2 Pioneer, dual cone, 10 oz. speakers. Call 792-5861.

COLOR TV for sale: good working condition, 792-9485, 4816 44th.

USED color TVs. $75 — $225. The Electronics Shop — 2619 34th. 799-8943.

PENNCREST AM-FM stereo tuner, $40. Tape player, $20, turn table, $25. 795-2917.

TV's REPAIRED at reasonable price. Pick-up and delivery. 799-7754.

WE buy defective color TV's. Davis TV, 4108 Avenue H, 763-0660.

COLOR TV Lab — Service calls, $9. 22 Years experience — 799-8811 nights, Sundays, and holidays. 9AM-10PM.

BARGAINS: New and used color TVs(some take-up payments.) Mullins Brothers TV Land, 2815 34th, 793-0601.

TAKE up payments. Beautiful guaranteed color TV. Mullins TV Monterey Center, 797-3326.

**THE TV PLACE**
**Rent New Televisions By Week or Month**
**No Credit Check — Free delivery**
**Console TV's**
**765-7557**

**RENT RENT**
**RENT TO PURCHASE**
**Portable Televisions**
**Console Stereos**
**No Credit Check**
**Free Delivery 11AM-10PM**
**ACCO T.V. RENTALS**
**2427 7th 747-5974**

Repairs completed in home if possible. Service call
**J&L TELEVISION**
**795-3373**
**$10**

RENT to own!! Color TV, stereo, Mullins TV, 5101 34th Street. 792-5121.

USED color TV's, $75-$195. Guaranteed. Ray's TV and Appliance. 2825 34th. 795-5566.

**RENT-BUY**

**Curtis-Mathes built TVs, Stereos. Appliances. Sewing machines. Rent to buy. No credit check. All you need is your honest face. All rent goes toward purchase.**

**1320 19th 11-30 762-2111**

## 52. Musical Instru.

CONSOLE Cable Piano, $325. 747-8456.

HAMMOND Chord organ, excellent condition and buy. Very easy to learn, even for children. 745-4369.

LOWREY Spinet organ and bench, two keyboards, mahogany, good condition. $350. 799-8461.

CORNET, newly refinished, King (Cleveland 602), like new condition with hard case. A great Christmas gift. 745-1165, after 7PM. $155.

PIANO for sale, Betsy Ross Spinet, $450. Call 792-6474.

4 VIOLINS for sale, 2 old & 2 not so old. 2 Electric guitars. 762-8319.

HARMONY Banjo, in excellent shape. $75. 762-4408.

IT'S Christmas! Epiphone acoustical guitar, case, excellent condition. Reasonable. 797-9345 after 5PM.

6 PIECE pearl drum set, cases, covers, accessories. Zildgian cymbals. Call 795-1291.

PEAVEY Series 300 Bass Amp, 2-15 cabinet, $375. Fender Jazz bass, $250. 762-1389.

NEW Guild M-75, Fender twin reverb. Contact Trevor Jones, 797-0933.

SING along with this electrified player piano with rolls, or push buttons on this jukebox to hear your favorite songs, great gift. 795-1427.

BALDWIN Fun Machine, complete with bench, ear phones and music. Just like new. 5724 36th, after 5PM on weekdays.

X-MAS BUY: 1934 Cable-Nelson baby grand piano. Mahogany finish. $1250. Call 747-6250.

RENT a new piano as low as $15 month. Rental payments may be applied to purchase. Jent's House of Music, 2640 34th St. 795-5579.

**BALDWIN SPINET ORGAN**
**FOR SALE**

**VERY REASONABLY PRICED. ORGASONIC MODEL 46H IN EXTREMELY FINE CONDITION. WALNUT CABINET. EXCELLENT CHRISTMAS PRESENT. CALL TO SEE.**

**792-4520**

LOWRIE Organ, French cabinet, five years old. Excellent buy $400. 797-3171.

USED Gulbransen grand piano, completely rebuilt, mint condition. $2995. 797-3171.

USED Wurlitzer, 3 key board, sold for $2795, take $1295. 90 day warranty. 797-3171.

USED Thomas Californian 262, excellent condition. Sold new for $2495, take $1595. 90 day warranty. 797-3171.

WANTED: C&W musicians for New Year's bookings. Singers, pickers. Call Sam or Laura, 828-4318.

MUST sell, guitar, in excellent condition. Perfect for Christmas. Very reasonable. 797-2598.

SPINET piano for sale. $475. Black Gulbransen recently tuned. See and play to appreciate. Call Mitzi, 747-3106. After 6:30 and weekends, 797-5072.

**PIANOS & ORGANS**
**• RENT A PIANO AS LOW AS $15.00 PER MONTH, FOR 6 MONTHS (with approved credit). FULL CREDIT OF ALL RENTAL ON PURCHASE.**
**WORLD'S FINEST PIANOS**
**STEINWAY, SOHMER, WURLITZER, KAWAI, EVERETT, & CABLE NELSON...spinets, consoles & grands.**
**•Wurlitzer used spinet, bargain ..... $450.00**
**•Wurlitzer used studio, nice..$650.00**
**•Baldwin spinet, used, perfect ..... $799.00**
**•Chickering grand, used 5' only ..... $995.00**
**•Baldwin used grand, 6' rebuilt ..... $2495.00**
**•WURLITZER, ALLEN, & HAMMOND FUN MAKER ORGANS...sale priced from ..... $595.00**
**LUBBOCK MUSIC CENTER**
**for 22 years selling everything musical 2 locations 11-11**
**1722 Broadway ..... 762-0567**
**South Plains Mall ..... 793-2451**

## 53. Antiques

ESTATE Sale, 3314 24th. Saturday and Sunday. Details: See Garage Sale column.

ROUND oak table, buffets, curio cabinets, halltrees, mirrors. Unusual gifts. Halfay Lubbock-Idalou. Open Friday, Saturday, & Sunday. Rita's. 747-0415.

AMERICAN

Merchandise

## 57. Office Mach. & Sup.

USED Office Furniture wanted. Bain Furniture & Appliances, 765-5367, 1808 Avenue H.

USED office desk, chairs, file. Used store fixtures, wall and island units. CHECK OUR CARLOAD FILE SALE!
THE PAPER CLIP
1413 TEXAS Ave. 763-5381

## 58. Moving & Storage

SELF-storage warehouse space for rent at 5600 Brownfield Highway. Steel constructed, 10x8 now available. Storage vault. 792-8269. Night, 795-6665.

FOR Rent: 20,000 SF warehouse in Lubbock with rail siding. Suitable for grain storage. Call 744-8571.

NOW renting by the month, 10x20 Mini Warehouses. 744-6361. After 5PM, weekends 797-7829, 795-1859.

SOUTHWEST Mini-Storage #2. N. Quaker at Clovis Rd. For rent, 8x10 to 20x30. 744-3917.

WEST 50th Warehouse Rentals. 12x25 storage units located 5822 W. 50th. (Just west of Loop 289 & Frankford on 50th) Pat Melton, 792-4618. Nights, 792-0000.

**WAREHOUSE STORAGE**

**Large and small spaces. $20. and up. By month or year.**

**744-1458**

24 HOUR Local Moving Service. Fast, reasonable. One piece or houseful. 762-9678, 762-9222.

Rentals

## 61. Bedrooms

**SHORT TERM—NO DEPOSIT REQUIRED**

Furnished Bedrooms — Color TV and Telephone. Maid Service. Weekly or monthly.
Adjacent Restaurant & Bar
**CIRCUS INN**
**101 East Slaton Hwy.**
**745-2515**

CARPETED, central heat, linens, cleaned weekly, $20.00 weekly. Also, apartments. 312 East 34th.

FURNISHED. Carpeted, convenient to downtown. $60.00 monthly. $30.00 deposit. 765-7981.

**ROOM & MEALS**
FOR ACTIVE RETIRED
From $185. a Month
Free Daily Activities
**NEW PIONEER**
RETIREMENT HOTEL
**Open House Daily**
Phone 765-9331 for inf. or appt.

## 62. Unfurn. Houses

AVAILABLE immediately, brick, three bedroom, one bath, one garage. Carpeted, fenced backyard, good location. $195. 792-1509.

UNFURNISHED 3 bedroom, 2 bath, central air & heat, built-ins in kitchen. $325 month. 745-3833.

LUXURIOUS 3-2-2, fireplace, formal dining, kitchen built-ins, pool-tennis available. 4506 79th. 795-5525. 797-8645.

FOR lease: 3-2-1, brick, refrigerated air, 4500 block of 61st, call Lewis 792-3582, or Century 21 Town South 793-2881.

3-2-1, ALL brick, Coronado, Stewart, Wilson. Fenced. 793-2575, 385-2314.

WANTED: 2 or 3 bedrooms by University Professor in early January. 717-243-9640, Box 479, Carlisle Barracks, PA 17013.

3 BEDROOM, 2 bath, garage, fenced back yard. 6414 23rd St. Call 885-2481.

LEASE: $325 per month. 3 bedroom, 2 bath, 1 car garage. 4809 82nd. 797-3045. 744-6691.

GOOD location, $275, 3-1-1, fenced, kids, pets, students, OK. A-1 Referral, fee, 763-5622.

ONLY $185, three bedroom. Kids O.K. RHD, fee, 763-4621.

NEW three bedroom, two baths, double garage, refrigerator, range, dishwasher, disposal, drapes, fenced yard, $390+, 745-6207, 792-2749.

GARAGE, three bedrooms, $225, carpeted, fenced, dishwasher; kids, pets, singles O.K. RHD, fee, 763-4621.

ACREAGE, three bedrooms, $250, draped, kids, pets, singles O.K. RHD, fee, 763-4621.

WHY rent? Buy for under $20,000. VA plus closing. Immediate possession 2-1-2, large den, good possibilities. 795-0606, Skyview, Realtors.

DUPLEX for lease. Brand new! 2 bedroom, 2 bath, dishwasher, fully carpeted, etc., cul-de-sac street. $285 plus utilities. Sorry no small children. 795-1426.

THREE bedroom house, central air, and heat. 2504 33rd. 9-2 Thurs., Fri. 10-4 Sun.

LARGE 1 bedroom house, very clean. Fenced yard. $150 plus deposit. 1502 24th. 892-2993.

2 BEDROOM, 2 marble baths, new Karastan carpeting, fresh paint; lease or sell; 3406 41st. Cliett, 799-6370. 792-9754, owner/agent.

NICE three bedroom, two bath, mobile home; on one acre of land just outside city limits. $250 month, $150 deposit. 4936 6th St.

TWO bedroom, attached garage, fenced backyard. 2310 35th. Phone 799-1315.

LARGE one bedroom duplex, separate dining, carpeted. 17th Street, close to Tech. $160. a month. Call 747-7849 or 762-5668.

4 BEDROOM, 2 bath, fireplace, refrigerated air, dishwasher, disposal, stove. 5609 Amherst. West Wind Addition. $365. 792-7298, or 793-2401.

THREE bedroom, two bath, built-ins, carpeted, Parsons Elementary, Chris White Realtors, 792-6271.

LUXURY townhouse duplex, close to all best schools. 3 bedroom, 2 bath, all built-ins, fireplace. No lease required. 799-2671.

SAVE money! Low utility bills! 2 bedroom, one bath, fireplace. Fenced, luxury, connections, kitchen builtins, garage. $295 plus bills. 797-1043, 792-1442.

FOR Lease, brick, 3 bedroom, 2 bath, double garage, carpeted, draped, large fenced yard, evaporative air, dishwasher, free yard maintenance. $350 Monthly plus $100 deposit. 4609 54th Street. Call Fred J. rubner, 797-4935 or 745-5263.

TWO bedroom, refrigerator, bills paid, just remodeled. Limit, 2 children. $150 Monthly, $25 deposit. Apply at 2708 Fordham.

INTERESTED in a beautiful 3 bedroom? $375. up to $450. 762-0126.

TWO bedroom house, $160 month, $100 deposit. 4315 16th. 3 bedroom house, by Ruch Elementary, 4811 11th. $300 month. $200 deposit. 799-6930.

BRICK, 3 bedroom, 2 bath, den, carpet, draped, built-ins, excellent location. $325 deposit. 2505 46th Street. 795-6148, 795-9913.

3 BEDROOM, 2 bath, large den, double garage. Very nice home. 793-1560.

ENERGY saver, 3 bedroom, 1 1/2 bath, garage, connections, fireplace, fenced. New duplex. $375 + bills. (Gas heat-not electric.) Close to school, Southwest. 797-1043, 792-1442.

TWO bedroom, den, two baths, completely remodeled, new carpet, central heat, refrigerated air, no pets, water and gas paid. $300 monthly, $100 deposit. 3919 21st. 793-2205, 9-5, M/F.

In the country, 30 minuets from Lubbock, 2 bedroom, den, unfurnished house on pavement. Deposit required. By appointment only. Call 806-637-3626, or 637-3454.

DUPLEX. 3 bedroom, 2 baths, newly remodeled. Private patio, covered parking. Excellent school area. $325. 2107 A 51st. 762-8775.

Rentals

## 62. Unfurn. Houses

**PROPERTY MANAGEMENT**
**Professional management and leasing of income producing property.**
Residential-Business-Commercial.
Please call or come by and we'll be glad to visit with you.
Jim Riddle Property Management
4808 Louisville 792-3343

3-2-1 BRICK, fenced yard, Parson, Atkins, Monterey. Ellison-Scott, Realtors. 793-2575.

TWO, three and four bedrooms, $115-$295. No pets. Norman Realtors, 795-9514.

## 63. Furnished Houses

2 ROOM house furnished. Gas & water. $80 month. 744-6140.

FURNISHED nice 2 bedroom. Carpeted. Garage. Couples only. No pets. Apply at 2612 1st Place.

2 BEDROOM house near Tech. 2414 3rd Place. $180. $60 deposit. 762-3726.

SPACIOUS, 2 bedroom house, 763-0614. $150. Airport Area.

PART bills paid, one bedroom, $80, carpeted, draped, kids, O.K. RHD, fee, 763-4621.

SMALL, $125, bills paid, couples, students, singles OK. A-1 Referral, fee, 763-5622.

ONLY $200. 2-1, fenced, couples, pets, students OK. A-1 Referral, fee, 763-5622.

3-ROOM efficiency. Middle-aged couple. No pets. $100-Month + bills. 1906 6th. 762-3140, 762-1289.

3-ROOM. Middle-aged couple. No pets. $125-Month + bills. 1906 6th. 762-3140. 762-1289.

THREE room furnished house, $150 month, bills paid, plus deposit. 1713 28th Street.

THREE Rooms and bath. Bills paid. 3206 Avenue J (rear).

LARGE 3 bedroom, Tech 2 blocks, very clean. 763-2023. 2224 9th, after 5.

GARAGE efficiency. Furnished, bills paid. $1.35. 792-3308, 792-5809.

ATTRACTIVE 3 bedroom, near Tech, bills paid. University Rentals, 799-1321. No fee.

2-2 LARGE living, kitchen, self-cleaning oven, icemaker, dishwasher, W-D connections, central AC. 747-7860.

TWO Bedroom, one bath, with garage. $250. a month, $125. deposit, one year lease. Call Ed 792-2128.

KIDS, PETS, SINGLES OK, DUPLEXES, HOUSES, ALL PRICES. ALL AREAS AVAILABLE NOW. RENTAL HOUSING DIRECTORY REFERRAL SERVICE ONLY 763-4621

## 64. Unfurnished Apts.

LUXURIOUS townhouses, 3 bedrooms, 2 1/2 baths, carpeted, draped, all electric, one year lease. $515 per month plus electricity, water paid. No children or pets. 792-0006.

LUXURY duplex, Melonie Gardens, unique design, 2 story, 2 bedroom, beautiful master bedroom, with fireplace. Overlooking oaken living area. Separate utility, 2 car garage, with rear entry. Available, Jan. 15th. No pets, no children. 1 year's lease. $450. plus bills. 3312 B 74th. 795-7040.

NICE 3 bedroom duplex, 1713 B 40th. Stove, refrigerator, washer-dryer connections. $190. plus bills. Deposit. No pets. 799-3406.

2 BEDROOM duplex, 3003-A 35th. Married couple. No pets. No bills paid. $120. 795-6191.

6116 AVENUE S. 2 bedroom, carpet, drapes, electric, dishwasher, w/d connections. Patio. $190 + 792-2749.

LA Casa: 1 bedroom, carpet, drapes, large closets, laundry room. No children. $170+ electricity. 792-6622.

2 BEDROOM luxury duplex, cathedral ceilings, spiral stair case, all built-ins, 1 1/2 marble bath, fireplace, shag carpet, w-c connections, private yard maintained. No children, pets. $320., water paid. 795-8470 after 5:30 PM & weekend.

2 BEDROOM, central heat, built-ins, gas & water paid. $180. per month. Call 745-4414 after 5PM.

**REAL CLASS**

Indoor pool, clubhouse, laundry facilities, frostfree refrigerator with icemaker, 2 bedroom, 2 bath, fireplaces, 2 bedroom, 1 1/3 baths, $245 to $275. The Greentree, 5208 11th. 793-0178.

2 BEDROOM luxury duplex, southeast location, 1 1/2 baths, fireplace, dishwasher, garbage disposal. Water paid, yard maintained. One year lease $285 monthly. 2510-A 74th Place. Shown by appointment. 792-6409.

DUPLEX, 2 bedrooms, carpeted, draped, all electric, one year lease. $275 per month plus electricity, water paid. No pets. 792-0006.

AVAILABLE now, large 2 brm., total electric, bills paid, 1 1/2 baths, adults only, no pets. Plains Villa Apts., 795-4252.

LUXURY duplex, immediate occupancy, three bedroom, two bath, garage, fenced yard. 744-4606, after 5PM.

NEWLY decorated apartments, one bedroom apartments. 2302 17th. Three blocks from Tech. 765-6029, 792-5521.

**LEASE FURNITURE**
1 BEDROOM APARTMENT FOR AS LITTLE AS $30 MONTH.
**J-C-N FURNITURE**
Temporary Showroom
2403 1st STREET
(Off University)
793-0510

DUPLEX: fireplace, all built-ins, refrigerator, garage. Quaker Heights. Chris White, Realtors, 792-6271.

**PEPPERTREE INN**
**(By Jacon)**
Alcove, 1-2-3 Bedroom, Studio, Flat
Unfurnished — $170-$315
Furnished — $200-$375
●Fireplaces
●Plush Shag, Drapes
●Private Patio
●2 Laundries, 2 Pools
●Beautifully landscaped
●7 Floorplans & Color Schemes
5302 11th 795-8086

2 BEDROOM duplex, 1208-B Dover, refrigerated air, built-ins, washer/dryer connections. Couples only $225. 792-2623.

NICE 2 bedroom, duplex, 24th and Ave. T. Carpet, washer connections, garage and storm cellar, $175. Couples, no children or pets. $100. deposit, references. 799-3473, or 763-9493.

TWO bedroom, carpeted, stove and refrigerator furnished, washer dryer connections, central heating and cooling. $205. + electric. 1515 52nd, Apt. R. 763-1367.

3-2-2 LUXURY duplex. $400. month plus bills. 3215-B 66th. Available December 15th. 747-4422, 799-7382 after 5. Ask for Steve.

LUXURY apartments: two and three bedroom unfurnished. Individual washer-dryer. Adult living. Pool, beautiful waterscape in Parkline setting; tennis courts. The Chimneys of Willow Hill, 792-6339.

NEW duplex, 3103 75th. 3-2-2, all extras. 747-2974, Ruby. 797-3275, 792-4066, 745-6385.

Rentals

## 64. Unfurnished Apts.

WOULDN'T IT BE NICE to entertain around your own fireplace! Or watch it snow thru the glass doors to your private patio! Do you like fast maintenance and always having a parking space? 1-2-3 Bedroom apartments from $215-$355.
VILLAGE WEST,
5401 50th
CALL TODAY! 799-7900

3 BEDROOM, unfurnished apartment, $265, bills paid. Adults. Barcelona Apts. 5416 50th. 792-4246.

**TOWNHOUSE**

TWO & 3 bedroom townhouses, 1 1/2 baths, private entrances, off street parking, all electric large closets, excellent school area. Near Park, 795-2611.

TWO bedroom duplex — located 4107-B 16th. Furnished-unfurnished, water paid. 795-1608, 799-5926.

FIREPLACE
This Spanish one bedroom apartment was designed for the professional. Quiet enough to call home, unique enough to show your individuality. You take care of the living, we take care of the bills $275
744-2030 126 747-3513

**DEL ESTRADO**
Luxury Townhouse Living
3 & 4 BEDROOMS ONLY
6201 INDIANA. 795-0909
★ Private Fenced Patios
★ Double Garages
★ Fireplaces
★ Ice Maker Refrigerators
★ Fully Carpeted and Draped
★ All Electric Kitchens
★ Hot, Cold Soft Water
★ Heated Pool
★ Utility Room
MEMBER LUBBOCK APARTMENTS ASSOCIATION

KIMBERLY Apartments
New contemporary, two bedroom, washer dryer, ice maker refrigerator, drapes, no pets, no children. References required. $245+ electricity. 5200 Kenosha 11-11
795-8879
After 6 pm 797-5039

**IF YOU'RE RICH - FORGET IT!**
**IF NOT, COMPARE VALUES**
1,2 bedrooms, $160, $170
Six Laundry Rooms
Spacious Parking Area
Swimming Pool
Barbeque Grills
Picnic Area
Near Tech, Reese, Med Center
Central Hot Water System
Furnished
Central Gas Heat Paid
**THE APARTMENTS**
223 INDIANA 763-3457 11-5

**Features You Will Like:**
2, 3 Bedrooms, Furn/Unf.
Central Hot Water Furnished
Central Gas Heat Paid
2 Pools
2 Laundry rooms
Ice Machines
Garden Area
Off-Street parking
**PATIO APARTMENTS**
3333 Toledo 795-5605

**FREE RENT — 1 MONTH**
For Qualified Applicants
●2 Bedroom Unfurnished
●$30 Weekly Bills Paid
●Redecorated ●Near Schools, Churches
●New Paved Parking & Alleys
●Park Near Your Door
●Full-Time Maintenance
CANYON LAKES APARTMENTS
501 N. AVENUE U 11-4 763-8801

**FREE FIND**
Apartment Rental Service

GYPSIE
762-0126

MARCILLE
We will find an APARTMENT, HOUSE or DUPLEX for YOU at no cost.
*Member Lubbock Apartment Association*
METRO TOWER
1220 BROADWAY SUITE 1101
AFTER HOURS 11-19 795-3356

**DISCOVER A NEW WORLD OF LIVING at EL CHAPARRAL**
Choose your own lifestyle — an apartment with fireplace, one with a balcony, an apartment with fireplace and balcony, or one with neither. You make the choice. Individual buildings surround pool and clubhouse, making it an extension of each apartment.
Near South Plains Mall
Storage bins in each building
Laundry room in each building
2 Bedroom $240, $250, $260
5202 Bangor 9-30 795-9755

Rentals

## 64. Unfurnished Apts.

**NEW 1 & 3 BR.**
Now leasing. 1 BR., $165+ electricity. 3 BR., 2 baths, $375+ electricity. Paneled living room & kitchen, ref. air.
5806 27th St.
Office, Apt. 10-A
797-8008

**FAMILY COMFORT**
1,2,3 bedrooms
Furnished-Unfurnished
All electric kitchen
Playground area
Excellent school area
Near South Plains Mall
Swimming Pool
$159-$279
**Villa Sonora**
4645 52nd 795-9191

LUXURY Duplex — 2 bedroom, 2 bath, cathedral ceiling, fireplace, kitchen furnished, attached garage, washer & dryer connections, fenced backyard, yards maintained. $335 per month + electric. 5429-A 40th. 797-2231.

1 BEDROOM. $175 a month. Call 792-2128.

**WINDMILL HILL NOW LEASING**
New 2 & 3 bedroom, studios plus 2 bedroom style for roommates. 2 Baths each. Washer-dryer connections, in studios, patios. Across from park, school, near Mall. West 50th, just inside Loop.
797-8871

**LUXURY UNIT**

Two bedroom, two bath, study, fireplace; 1710 square feet, 1 year lease, security deposit. No pets. No children. Garden area. Riviera Apartments, 1919 34th. 744-0434.

KIMBERLY Apartments — Beautiful, new contemporary, two bedroom, washer/dryer, ice maker refrigerator, drapes, no pets, no children. References required. $245+ electricity. 5200 Kenosha Ave. 795-8879. After 6PM 797-5039.

TWO bedroom townhouse, 1 1/2 baths; 2 bedrooms, 1 bath, private entrance, off-street parking. All electric, excellent school area. Near park, 795-2611.

●PRIVATE PATIOS
●Large parking area
●Newly remodeled
●New furniture
●Close to Loop
●Near shopping centers
●1-2 Bedrooms, + studios & flats
●No pets
●Furnished and unfurnished
●$150 to $300
**THE QUADRANGLE**
795-4454 5301 11th

TWO bedroom duplexes, furnished or unfurnished. $150 — $195. 797-1922.

**NEW AND UNIQUE**

One bedroom studios, furnished, unfurnished, pool, fireplaces, paneled, built with energy-saving in mind. Larimer Square Apartment, 4305 17th. 792-5383.

**FRANKFORD SQUARE**
●1,2 Bedrooms
●$160-$185
●Single story
●2 Swimming pools
●Offstreet parking
●Laundry facilities
●Convenient to Reese, LCC
●Near Sunset post office
5802 24th 795-8317

**MODERN MANOR APTS.**
1 bedroom ..... $155
2 bedroom ..... $165
3 bedroom ..... $185
Close to Shopping Center
4230 Boston — 795-5515, 795-5514

**FRENCH QUARTER APARTMENTS**
1 & 2 Bedroom. Furnished or Unfurnished. All Electric. Heated Swimming pool -year round. Charm-glo gas broilers. Cable TV Available. Safe and Secure. Office hours, 9AM-6PMd
4520 66th 799-4480

**PLAZA APARTMENTS**
2 BR BILLS PAID
FURNISHED UNFURNISHED
2102 34th 747-1745

Rentals

## 65. Furnished Apts.

TWO blocks Tech, one bedroom, nicely furnished, $160, bills paid. 744-8300.

DUPLEX, 2 room, quiet, mature, single, no pets, $75. Water paid. 1915-B 10th. 799-5755.

ATTRACTIVE!!! One bedroom!!! Carpeting, paneled!!! 1907 Ave. R — possession!!! $157.50, no pets!!! 744-3322.

2 BEDROOM, new carpet, garage, water paid. 2332 A 62nd. $185. 795-1473, 747-4380.

2504 22nd STREET. New carpet, redecorated, one bedroom, carport, bills paid! $250. No pets, no children. If no answer at 765-5116, come by address.

EFFICIENCY, two room, carpet, private. Serious male student or working man. Gas and water paid. 799-1290.

2808 27th. MINI-pad, for one, $60 deposit, $125 monthly. Bills paid. 795-6640.

NICE large efficiency, furnished, carpeted, central heat, $145 Plus deposit. Bills paid. 1712-D 18th, 792-4018.

3 ROOM apartment, fully carpeted, paneled, fireplace, cathedral ceiling, private yard, bills paid. $155 monthly. 799-6087.

ONE Bedroom, $125, carpeted, draped, kids, pets, singles O.K. RHD, fee, 763-4621.

AVAILABLE Now: Nice furnished, 2 bedroom apartment, on Tech Bus route. Call 747-6832.

NEAR Tech, $125, bills paid, couples, students OK. A-1 Referral, fee, 763-5622.

GARAGE Apartment, married couple, no pets, 1 car. 1617 Avenue Y. 762-4372.

BETWEEN Tech and town, one bedroom, bills paid, no pets. $150. Call 744-9629.

EFFICIENCY, two room, carpet, private. Serious male student or working man. Gas and water paid. 799-1290.

LARGE 3 rooms, utilities paid, quiet, comfortable for one person. $125. 795-8514.

NEW two bedroom apartments near the Mall. Each apartment has washer and dryer, all electric kitchen with dishwasher and disposal, lots of cabinet and closet space, energy efficient. $280-month + electricity. Call 745-1391.

NEAR Tech, efficiency apartment, shag, paneling, dishwasher, disposal, pool, laundry, bills paid. 744-3029.

EFFICIENCY, $140 plus electric. No children or pets. Inquire at 501 Avenue S Apartment H or call 744-1732 after 5:30PM.

NEED mature female to share apartment with same. For more information, call 747-7658 before 3PM.

CLOSE to Tech Bond House Apartments. large 2 bedroom, 2 bath townhouse style. Completely furnished, refrigerated air, all built-ins. All bills paid. $300 + deposit. 2217 5th. 795-5566.

ONE bedroom, furnished, all electric, bills paid, close to Methodist. $200 month. $100 deposit. 799-0980.

**KON TIKI**
2nd & Indiana
●Efficiencies, 1 bedroom studios
●Furnished, paneled, drapes
●Fireplaces, laundry, pool
●Zoned. Heating & cooling
●Energy-efficient, insulated windows
●$155 — $225
JACON ENTERPRISES
(office not on project)
763-1494

**EAGLES NEST**
**904 Ave. R**

Efficiencies, 1 bedroom studios. Furnished, paneled, draped. Pool, laundry, fireplaces. Zoned. Heating, cooling. Energy efficient. Insulated windows. $155-$225. Office not on project. Please call:
**JACON ENTERPRISES**
**763-1494**

ONE bedroom apartment 2313 13th St. Bills paid. $115 per month. $50 deposit. 792-9075, 762-0505.

CLEAN and neat 3 bedroom, 2 bath house near Tech. $300, $100 deposit. 792-6296.

SUZANN Apartments, 301 Avenue U. Large one bedroom, all built-ins, off-street parking. $160 + electricity. 747-1741, 747-2856.

SHARE my home, three rooms private, one person only, quiet neighborhood, no parties or pets. 2800 24th Street, after 5PM weekdays. 795-0827.

BUFFALO Lakes: Efficiency cabin, nice, quiet, peaceful, carpeted; dishwasher, water paid. $170 Monthly, $100 deposit. 744-2181.

NOW renting, 1 bedroom apartments. Available January 1st. 2410 10th. 765-7928.

3 BEDROOM furnished apartment. $315., bills paid. Adults. Barcelona Apts, 5416 50th, 792-4246.

FOR rent, one small efficiency furnished, $85 month, bills paid, $50 deposit. Will discuss pets and kids. Also large efficiency furnished, $125 month, bills paid. $75 Deposit. Will discuss pets and kids. 747-3066 after 6PM.

ATTRAVTICE 1 and 2 bedrooms apartments and houses. Near Tech and town. Bills paid. $105-$250. University Rentals. 799-1321. No fee.

TAURUS Apartments-1915 14th. One bedroom furnished, $225. Owner pays first $20 of electricity. Free cable. Close to Tech. Available now. 763-0133.

NEAR Tech, new efficiency apartments, shag, paneling, dishwasher, disposal, pool, laundry. 762-3879, 744-3029.

NEAR Tech, Med School, new efficiency apartments, shag, paneling, dishwasher, disposal, pool, laundry. 3305 2nd Place. 747-1795, 744-3029.

TAURUS Apartments, 1915 14th. 2 bedroom, furnished, $280. Owner pays first $25 of electricity. Free cable. Close to Tech. Available now! 763-0133.

NICELY furnished large two bedroom, central heat, one block Tech, 1626 Avenue Y.

LARGE luxury efficiency, newly remodeled, extra clean, close to Tech, $155-165, bills paid. 765-8015.

2 ROOMS In rear. Quiet, clean. Walk to Tech. Prefer serious graduate student. Apply for address, 2101 17th.

ONE bedroom furnished, upstairs, 1812 14th. $195 + Electricity. 762-0505.

LARGE one bedroom furnished apartment across f

TWO blocks Tech, one bedroom, nicely furnished, $160, bills paid. 744-8300.

DUPLEX, 2 room, quiet, mature, single, no pets, $75. Water paid. 1915-B 10th. 799-5755.

ATTRACTIVE!!! One bedroom!!! Carpeting, paneled!!! 1907 Ave. R — possession!!! $157.50, no pets!!! 744-3322.

2 BEDROOM, new carpet, garage, water paid, 2332 A 62nd. $185. 795-1473, 747-4380.

2504 22nd STREET. New carpet, redecorated, one bedroom, carport, bills paid! $250. No pets, no children. If no answer at 765-5116, come by address.

EFFICIENCY, two room, carpet, private. Serious male student or working man. Gas and water paid. 799-1290.

2808 27th. MINI-pad, for one, $60 deposit, $125 monthly. Bills paid. 795-6640.

NICE large efficiency, furnished, carpeted, central heat, $145 Plus deposit. Bills paid. 1712-D 18th, 792-4018.

GARAGE efficiency near Tech, $95/month, bills paid. 795-1067.

Rentals

## 65. Furnished Apts.

3 ROOM apartment, fully carpeted, paneled, fireplace, cathedral ceiling, private yard, bills paid. $155 monthly. 799-6087.

ONE Bedroom, $125, carpeted, draped, kids, pets, singles O.K. RHD, fee, 763-4621.

AVAILABLE Now: Nice furnished, 2 bedroom apartment, on Tech Bus route. Call 747-6832.

NEAR Tech, $125, bills paid, couples, students OK. A-1 Referral, fee, 763-5622.

GARAGE Apartment, married couple, no pets, 1 car. 1617 Avenue Y. 762-4372.

BETWEEN Tech and town, one bedroom, bills paid, no pets. $150. Call 744-9629.

ONE bedroom, $130 + deposit. Water and gas paid, no pets. 909-D 40th. 747-3091, 745-7647.

LARGE 1 bedroom close to Tech & downtown. Laundry facilities. Off street parking. $175. plus electricity. 1918 9th. 744-7712.

ONE bedroom, queen-size bed, recliner, frost-free refrigerator, no children or pets, $184 + electricity. 745-7525. 797-5522.

4215-A 36th. ONE bedroom, 1 bath, shag carpet, garage, $150 +. 792-2749.

LARGE 3 rooms, utilities paid, quiet, comfortable for one person. $125. 795-8514.

NEW two bedroom apartments near the Mall. Each apartment has washer and dryer, all electric kitchen with dishwasher and disposal, lots of cabinet and closet space, energy efficient. $280-month + electricity. Call 745-1391.

NEAR Tech, efficiency apartment, shag, paneling, dishwasher, disposal, pool, laundry, bills paid. 744-3029.

EFFICIENCY, $140 plus electric. No children or pets. Inquire at 501 Avenue S Apartment H or call 744-1732 after 5:30PM.

NEED mature female to share apartment with same. For more information, call 747-7658 before 3PM.

CLOSE to Tech Bond House Apartments. large 2 bedroom, 2 bath townhouse style. Completely furnished, refrigerated air, all built-ins. All bills paid. $300 + deposit. 2217 5th. 795-5566.

ONE bedroom, furnished, all electric, bills paid, close to Methodist. $200 month. $100 deposit. 799-0980.

**KON TIKI**
2nd & Indiana
●Efficiencies, 1 bedroom studios
●Furnished, paneled, drapes
●Fireplaces, laundry, pool
●Zoned. Heating & cooling
●Energy-efficient, insulated windows
●$155 — $225
JACON ENTERPRISES
(office not on project)
763-1494

**EAGLES NEST**
**904 Ave. R**

Efficiencies, 1 bedroom studios. Furnished, paneled, draped. Pool, laundry, fireplaces. Zoned. Heating, cooling. Energy efficient. Insulated windows. $155-$225. Office not on project. Please call:
**JACON ENTERPRISES**
**763-1494**

ONE bedroom apartment 2313 13th St. Bills paid. $115 per month. $50 deposit. 792-9075, 762-0505.

CLEAN and neat 3 bedroom, 2 bath house near Tech. $300, $100 deposit. 792-6296.

SUZANN Apartments, 301 Avenue U. Large one bedroom, all built-ins, off-street parking. $160 + electricity. 747-1741, 747-2856.

SHARE my home, three rooms private, one person only, quiet neighborhood, no parties or pets. 2800 24th Street, after 5PM weekdays. 795-0827.

BUFFALO Lakes: Efficiency cabin, nice, quiet, peaceful, carpeted; dishwasher, water paid. $170 Monthly, $100 deposit. 744-2181.

NOW renting, 1 bedroom apartments. Available January 1st. 2410 10th. 765-7928.

3 BEDROOM furnished apartment. $315., bills paid. Adults. Barcelona Apts, 5416 50th, 792-4246.

FOR rent, one small efficiency furnished, $85 month, bills paid, $50 deposit. Will discuss pets and kids. Also large efficiency furnished, $125 month, bills paid. $75 Deposit. Will discuss pets and kids. 747-3066 after 6PM.

ATTRAVTICE 1 and 2 bedrooms apartments and houses. Near Tech and town. Bills paid. $105-$250. University Rentals. 799-1321. No fee.

TAURUS Apartments-1915 14th. One bedroom furnished, $225. Owner pays first $20 of electricity. Free cable. Close to Tech. Available now. 763-0133.

NEAR Tech, new efficiency apartments, shag, paneling, dishwasher, disposal, pool, laundry. 762-3879, 744-3029.

NEAR Tech, Med School, new efficiency apartments, shag, paneling, dishwasher, disposal, pool, laundry. 3305 2nd Place. 747-1795, 744-3029.

TAURUS Apartments, 1915 14th. 2 bedroom, furnished, $280. Owner pays first $25 of electricity. Free cable. Close to Tech. Available now! 763-0133.

NICELY furnished large two bedroom, central heat, one block Tech, 1626 Avenue Y.

LARGE luxury efficiency, newly remodeled, extra clean, close to Tech, $155-165, bills paid. 765-8015.

2 ROOMS In rear. Quiet, clean. Walk to Tech. Prefer serious graduate student. Apply for address, 2101 17th.

ONE bedroom furnished, upstairs, 1812 14th. $195 + Electricity. 762-0505.

LARGE one bedroom furnished apartment across f

TWO blocks Tech, one bedroom, nicely furnished, $160, bills paid. 744-8300.

DUPLEX, 2 room, quiet, mature, single, no pets, $75. Water paid. 1915-B 10th. 799-5755.

ATTRACTIVE!!! One bedroom!!! Carpeting, paneled!!! 1907 Ave. R — possession!!! $157.50, no pets!!! 744-3322.

2 BEDROOM, new carpet, garage, water paid, 2332 A 62nd. $185. 795-1473, 747-4380.

2504 22nd STREET. New carpet, redecorated, one bedroom, carport, bills paid! $250. No pets, no children. If no answer at 765-5116, come by address.

EFFICIENCY, two room, carpet, private. Serious male student or working man. Gas and water paid. 799-1290.

2808 27th. MINI-pad, for one, $60 deposit, $125 monthly. Bills paid. 795-6640.

NICE large efficiency, furnished, carpeted, central heat, $145 Plus deposit. Bills paid. 1712-D 18th, 792-4018.

GARAGE efficiency near Tech, $95/month, bills paid. 795-1067.

Rentals

## 65. Furnished Apts.

**KON TIKI**
2nd & Indiana
●Efficiencies, 1 bedroom studios
●Furnished, paneled, drapes
●Fireplaces, laundry, pool
●Zoned. Heating & cooling
●Energy-efficient, insulated windows
●$155 — $225
JACON ENTERPRISES
(office not on project)
763-1494

**EAGLES NEST**
**904 Ave. R**

Efficiencies, 1 bedroom studios. Furnished, paneled, draped. Pool, laundry, fireplaces. Zoned. Heating, cooling. Energy efficient. Insulated windows. $155-$225. Office not on project. Please call:
**JACON ENTERPRISES**
**763-1494**

ONE bedroom apartment 2313 13th St. Bills paid. $115 per month. $50 deposit. 792-9075, 762-0505.

CLEAN and neat 3 bedroom, 2 bath house near Tech. $300, $100 deposit. 792-6296.

SUZANN Apartments, 301 Avenue U. Large one bedroom, all built-ins, off-street parking. $160 + electricity. 747-1741, 747-2856.

SHARE my home, three rooms private, one person only, quiet neighborhood, no parties or pets. 2800 24th Street, after 5PM weekdays. 795-0827.

BUFFALO Lakes: Efficiency cabin, nice, quiet, peaceful, carpeted; dishwasher, water paid. $170 Monthly, $100 deposit. 744-2181.

NOW renting, 1 bedroom apartments. Available January 1st. 2410 10th. 765-7928.

3 BEDROOM furnished apartment. $315., bills paid. Adults. Barcelona Apts, 5416 50th, 792-4246.

FOR rent, one small efficiency furnished, $85 month, bills paid, $50 deposit. Will discuss pets and kids. Also large efficiency furnished, $125 month, bills paid. $75 Deposit. Will discuss pets and kids. 747-3066 after 6PM.

ATTRAVTICE 1 and 2 bedrooms apartments and houses. Near Tech and town. Bills paid. $105-$250. University Rentals. 799-1321. No fee.

TAURUS Apartments-1915 14th. One bedroom furnished, $225. Owner pays first $20 of electricity. Free cable. Close to Tech. Available now. 763-0133.

NEAR Tech, new efficiency apartments, shag, paneling, dishwasher, disposal, pool, laundry. 762-3879, 744-3029.

NEAR Tech, Med School, new efficiency apartments, shag, paneling, dishwasher, disposal, pool, laundry. 3305 2nd Place. 747-1795, 744-3029.

TAURUS Apartments, 1915 14th. 2 bedroom, furnished, $280. Owner pays first $25 of electricity. Free cable. Close to Tech. Available now! 763-0133.

NICELY furnished large two bedroom, central heat, one block Tech, 1626 Avenue Y.

LARGE luxury efficiency, newly remodeled, extra clean, close to Tech, $155-165, bills paid. 765-8015.

2 ROOMS In rear. Quiet, clean. Walk to Tech. Prefer serious graduate student. Apply for address, 2101 17th.

ONE bedroom furnished, upstairs, 1812 14th. $195 + Electricity. 762-0505.

LARGE one bedroom furnished apartment across f

TWO blocks Tech, one bedroom, nicely furnished, $160, bills paid. 744-8300.

DUPLEX, 2 room, quiet, mature, single, no pets, $75. Water paid. 1915-B 10th. 799-5755.

ATTRACTIVE!!! One bedroom!!! Carpeting, paneled!!! 1907 Ave. R — possession!!! $157.50, no pets!!! 744-3322.

2 BEDROOM, new carpet, garage, water paid, 2332 A 62nd. $185. 795-1473, 747-4380.

2504 22nd STREET. New carpet, redecorated, one bedroom, carport, bills paid! $250. No pets, no children. If no answer at 765-5116, come by address.

EFFICIENCY, two room, carpet, private. Serious male student or working man. Gas and water paid. 799-1290.

2808 27th. MINI-pad, for one, $60 deposit, $125 monthly. Bills paid. 795-6640.

NICE large efficiency, furnished, carpeted, central heat, $145 Plus deposit. Bills paid. 1712-D 18th, 792-4018.

GARAGE efficiency near Tech, $95/month, bills paid. 795-1067.

Rentals

## 65. Furnished Apts.

**KON TIKI**
2nd & Indiana
●Efficiencies, 1 bedroom studios
●Furnished, paneled, drapes
●Fireplaces, laundry, pool
●Zoned. Heating & cooling
●Energy-efficient, insulated windows
●$155 — $225
JACON ENTERPRISES
(office not on project)
763-1494

**EAGLES NEST**
**904 Ave. R**

Efficiencies, 1 bedroom studios. Furnished, paneled, draped. Pool, laundry, fireplaces. Zoned. Heating, cooling. Energy efficient. Insulated windows. $155-$225. Office not on project. Please call:
**JACON ENTERPRISES**
**763-1494**

ONE bedroom apartment 2313 13th St. Bills paid. $115 per month. $50 deposit. 792-9075, 762-0505.

CLEAN and neat 3 bedroom, 2 bath house near Tech. $300, $100 deposit. 792-6296.

SUZANN Apartments, 301 Avenue U. Large one bedroom, all built-ins, off-street parking. $160 + electricity. 747-1741, 747-2856.

SHARE my home,

## Rentals

### 69. Office Space

OFFICE Suites availabl Reasonable. 67 Briercroft Offi Park. Off street parking. Janitor Service. 768-5339.

**METRO TOWER**

Be Easy To Find! No Address Needed When You're In Lubbock's Tallest! See Metro Tower Today! • Parking included

Broadway & Ave. L 12-2 763-4597

### 70. Wanted To Rent

WE need farmland to rent for season. Experienced farmer wi good financial backing. Conta Don Blackman, 757-2219 or B Blackman, 797-7676.

WANT to rent 20-100 acres irrig ed, preferably in south-southea Lubbock. 745-2693.

### 71. Farms For Rent

HOG farm for lease: 345 acres irrigated land, natural gas, 3 wel underground tile, barns for 160 s operation. For more informati write Box 118, Plainview, Tx 79072 or call 806-296-5211 or 2 2626.

## Real Estate for Sale

### 74. Business Property

NOW ready for leasing, 2100 pl sq. ft., C-2 zoning in Turner Squ 3833 50th. (Just east of Sherw Williams) Heaviest traffic area town. Ideal for retail. Ready f occupancy. Call Jim Turner, 7 4326.

HALF acre, M-1 industrial, wi two houses now rented. 744-1345.

REDUCED to sell! Busine building with 3 bedroom, 2 ba home attached, plus 1.79 acres land in back. Call 828-6819, Slaton

MOTEL for sale in the middle the Permian Basin. 84 units. A nual gross approximately $275,0 $100,000 down, take up first a second lein. For more informati call: 915-362-6282, during workii hours or 915-367-8712 after 5PM.

REDUCED to sell! Busine building with 3 bedroom, 2 ba home attached. Plus 1.79 acres land in back. Call 828-6819, Slaton.

29,000 sq.ft. MASONRY buildin includes offices, shops, warehous fenced outside storage rail. Price 75% of appraised value. Suitab for wholesale, service, contracto See 714 34th. Bass Elliot Commercial Department, J.W Chapman & Sons, 799-4321.

4,000SF BUILDING with 5 cares c FM-1585 between Slide and Qual er. 792-7308. 797-7541.

CHRISTMAS Special, $15 clear out, call 795-8919. Termites c household pests.

**NOW LEASING**

**HOTTEST RETAIL STORES IN ABILENE SUBURBAN CENTER**

**4200 N. 1st St.**

**See or call**

**Jack Belsky 1-915-672-511**

TAX shelter plus!! $60,000 income $250,000 investment. Star Realty 792-3305, 797-4829, 744-2914.

4 1/2 ACRES plus rental properties located in Slaton, Texas on the hi way. Lewis Norman Realtors 797 3295, Jean Brookes 795-2739.

$3.21-FOOT — 14,000 feet. Pumic stone building. Zoned C-4, down town! Perfect warehouse storage $45,000. Jan, 799-5024, Edwards & Abernathie, 792-5166, Bernic Turquette, Manager.

ZONED C-3, vicinity 34th & Frankfort, excellent retail loca tion. 765-5551, 765-6106.

WAREHOUSE with office space downtown Avenue J location. Ma sonary construction, 16' high ceil ing, priced to sell. Call Wesley, Jim Wills, Realtors, 792-4393.

EXCELLENT location. Directly across from Mall. Slide Road — Loop 289. Five acre and smaller tracts. 763-7376.

EXCELLENT commercia property near South Plains Mall. 24 Hour answering Service, 763-7376.

### 75. Income Property

2 DUPLEXES, no qualifying Small equities, 100% occupancy Garage with storage. Picnic area Gay, Century 21 Adobe, Realtors, 797-4166, 745-3802.

87 SPACE mobile home park near Tech. 9 storm cellars, $45,00 down, owner carry balance. 7 1/2%. $25,000 net last year. Bob — 792-5166, 797-8645. Edwards & Abernathie, Bernice Turquette, manager, 792-5166.

EXCELLENT location, for luxury duplex. Convenient for TI, Tech, Med School, State School. Several jobs available, for new duplexes. Hulen J. Penney, Realtor, Lynn Zickefoose, 747-6915.

TWO apartment complexes, combined income approximately $5,000 monthly, can be sold separately. One complex — 3 units, $200,000 or $75,000 each. Other complex $80,-000. No rental vacancies, waiting list. American Real Estate, 607 Austin, Levelland. 894-8115.

2 RENTALS for sale. Located in Arnett-Benson, $6500 each. Other properties available. Wanda Collier, 795-4821. Jackie Fry Real Estate, 747-0042.

TWO prime rental properties in Tech area. $24,950, $26,950. Owner will carry paper. Pat Garrett, Realtors, 795-0611.

FOR sale: 115,000 SF apartment-zoned land. Utilities and paving paid. Terms. Oliver Cates Agency 792-4891. 763-0772.

TEN mobile homes, 3 bedroom brick house, 2 good wells. 2 storage buildings, with all extras. On 5 acres. Near FM 1585, Hwy 87. Cooper schools. 100% occupancy. $2700 month income. Room for 2 more homes. Owner. 745-1885.

NEW DUPLEXES! Near Comple tion! Conventional. Western Es tates, C.W. 'Dub' Turner, Realtor. 797-4248.

19 UNIT apartment complex. Su per return on investment. Call nights Floyd 745-4005. Ronnie Foy & Associates, 792-2846.

2 BEDROOM home, leases for $350. Good cash flow. Lewis-Norman, 797-3295.

ONE lot, two houses. Leasing at $600 per month. Lewis-Norman, 797-3295.

**SHOPPING CENTER MOTEL & OFFICE PROPERTY BROKERS**

In Lubbock and West Texas area, good locations. Good track records, will trade for ranchland, or carry seconds for strong buyers. Larry or George, Thompson-Bond Real Estate, 806-795-6411. Call our commercial real estate division!

### 76. Lots

704 80th, 60x120 RESIDENTIAL lot, $2500. Graham Real Estate, 793-0311.

DUPLEX lots. Two 50' lots in excellent location for small duplexes. $8500. total. Call Tommy Middleton, Roy Middleton Real Estate. 797-3275.

LOT in Farrar Mesa. Located on cul-de-sac, tie shaped in design, perfect for todays contemporary styling. $6800. 797-0806.

A-1 ZONED. Lots for trade. Two blocks north of South Plains Mall. 799-6632. 795-6027.

CHOICE 4 acres inside city limits near Municipal Airport entrance. Ready for development. Priced for quick sale. 763-7376 anytime.

GOOD A-2 area. 3 lots 60'x132' each, prime for multiple apartment development. 1100 block of 54th. $8,000. David Seale, 744-5752. Pat Garrett, Realtors, 795-0611.

EXCELLENT commercial property near South Plains Mall. 24 Hour answering service. 763-7376.

### 77. Acreage

20 ACRES west of New Deal. Fenced, on pavement. Proven water. Assumable VA loan. Jim, Century 21 Adobe, Realtors, 797-4166, 795-1755.

20 ACRES — 7 in young pecan orchard. With 2 bedroom brick home. Gladys Abernethy, 795-8554. Nadine Rodgers, Realtors, 795-3231.

TEXAS Veterans: Call me to obtain your eligibility, Dave Anderson, West Texas Realty, 747-4691.

COUNTRY home with 9.5 acres, improved roads, New Deal schools. 746-5662, 799-8356.

15 ACRES north of Lubbock on Farmroad 1264, on pavement. Call Pat, 793-2541. "Homes" Realtors.

ONE 2 1/2-acre tract, one 5-acre tract, west of town, on pavement. Small down, owner financed. 795-6350, 795-2520.

LEASE with option to buy, 2 acres with barn. 799-0640, 745-4608.

NEW building site, $3,000 up. Mobile Home site, $2,000 up. 5 acres leveled, $7,000. 6 acres well and old improvement, $14,000 or trade. Mrs. Harold Ball, 746-5399. Ball Real Estate.

36 ACRES in New Deal ready for development. 1100' Interstate Frontage. Owner will carry note. Harry Hamilton Associates, Realtors, 745-4474.

COUNTRY Home, 5 acres, 3 bedroom, 2 baths; guest or rent house; all electric, many improvements, $75,000. For appointment or more information, write c/o Box 56, Avalanche-Journal.

19.4 ACRES, 4 1/2 miles southeast of Cooper School, $15,500. 866-4344.

1 acre. $3500.
$200 down. $50 per month.
Restricted. Paved.
No city tax. New Deal School.
Let bus take kids to school.

**Ed Elliott** 795-2810 — **Bobby Day** 795-3227
Century 21 Day and Mantooth 792-2128

TWO acre tracts, larger, along Brownfield Hwy. Restricted for retail sales, light manufacturing. Hulen J. Penney, Realtor, Lynn Zickefoose, Sales. 747-6915.

ONE acre tracts, larger, north of city, pavement. Southwestern Bell telephone service, Pioneer Natural Gas, New Deal Schools. No city taxes, restricted, new homes only. Excellent location. Hulen J. Penney Realtor. Lynn Zickefoose, Sales. 747-6915.

TWO acre tracts, larger, southwest of city. Frenship Schools. Excellent deed restriction. Very good location. Close to Brownfield Hwy. Hulen J. Penney, Realtor, Lynn Zickefoose, Sales. 747-6915.

50 ACRE Hog operation, two bedroom house, farrowing barn, tractor barn, hog barn. Two grain storage, $50,000. $10,000 Down, owner will finance. Norris Realty Co-op, 793-0791, 795-1493.

**BIG SALE**

40,000 Acres to be broken up into 320 & 640 acre tracts. Good cotton, maize, sunflower land in NW Andrews County on highway. Lays good, no rocks, good clay, some broken out in 1973. 10-15% Down, 15-20 yrs. Days — Nicholson Agency, 806-637-3979; nights — Laura Clark, 806-637-4311; Patsy Nicholson, 806-637-3749.

5 ACRES, south of city on Tahoka Highway. Some restrictions. Sold and financed by owner. Natural gas, telephone and electricity now available. 866-4453.

MUST sacrifice, 31 acres, 1 1/2 miles NE of Loop 289 on Municipal Drive, fronted by railroad, investor's dream, good farmland. Call local 832-4286 after 5.

WEST of city — 2 acre tracts or larger. $1750 per acre. Small down. Good land. All weather roads. Large mobile homes or new houses. Tracts with wells, $1500 extra. Sold & financed by owner. Natural gas, telephone and electricity now available. 866-4453.

PRIME 5 level acres. East, off Acuff Road. Jay Maritt, 797-8307. Matador Realtors, 795-4383.

APPROXIMATELY 1/2 acre, highly improved for mobile home. NE Lubbock, outside Loop. $4,750. Matador, Realtors, 795-4383.

4 ACRES, well, barn, and stalls, fenced, restricted, one and 1/2 miles from Shallowater. West Texas Realty, 747-4691.

ACREAGE for sale! West Lubbock. Will build VA. Ellison-Scott, Realtors, 793-2575.

**ROPESVILLE RANCHETTES**

10 Acre Ranchettes, highly restricted area. 15 minutes from SW Loop 289.

**BILL JAMISON**
792-2367 — 795-2646

5 ACRE tract suitable for home-site. Northwest of city. No mobile homes. $1750 Per acre, $1000 down, $100 monthly. Pat Garrett, Owner, 795-0611; nights, 792-8714.

**1,000 ACRES OF WHEAT PASTURE FOR CASH LEASE**
**806-995-3329**

ACREAGE for sale! Outside city limits. Southwest of Lubbock. Cooper schools. 799-3032.

15 ACRES, pavement, new well, equity buy or trade. 792-4516.

20 ACRES with good well. 8 miles north. West Texas Realty, 747-4691.

17 ACRES, 114th & Milwaukee Avenue on pavement, 4" well, perfect for warehouses or commercial stack lot, out of city. Call Ed, Century 21, Day & Mantooth, 792-2128, 799-1905, 795-2810.

2 ACRES across from Hayloft Dinner Theatre. Call Century 21, Day & Mantooth, 792-2128.

BUFFALO acres — approximately 2 acres, curbed, driveway, barn, chickenhouse, septic system. Water system. Fenced for horses. Ideal for mobile home. Call Mark Beavers, 797-1781. Buddy Barron Realtors, 792-2193.

SHALLOWATER School District: 3-2-2 with office and basement. Situated on two acres. Will sell VA. Lewis-Norman Realtors, 797-3295. Gennye Ford, 744-5776.

10 ACRES just off Milwaukee. Lewis/Norman, 797-3295. Gennye Ford, 744-5776.

296 ACRES level and beautiful, perfect for development. North of the city. Fabulous brick home on pavement. Good domestic water. Will sell all or part. Call Pat Burk, Homes, Realtors, 793-2541.

2 ACRES on 50th Street west of Slide. Might sub-divide. Call Jerry King, Homes, Realtors, 793-2541.

WEST 50th Street ranchettes, 1, 2, 3 or more acre tracts for sale by owner, excellent for mobile homes, or residential home sites, 5 minutes from Loop 289, easy terms, financed by owner. Call 765-5551, 792-7755, 765-6106.

1/4 SECTION, two miles from city. Development potential. Will divide. $1450 acre. Jan Hubble, 797-7960, Pat Garrett Realtors, 795-0611.

TWO Acre tracts, 84th and Guava, $5,000, $750 down. 10 per cent interest, $75 monthly. Pat Garrett, Realtors, 795-0611.

### 78. Farms—Ranches

1440 ACRES, northeast of Dickens. Good fishing tank. Cross-fenced into 5 pastures. Paved to gate. M.H. Kinard, Century 21 Adobe, 797-4166, 763-1773.

1162 ACRES in Bakersfield Valley — Good irrigation, low gas prices, 500 in Coastal Bermuda, 400 in cultivation. Concrete ditches. UG. tile. Priced to trade or sell at $300 acre. 915-652-8709 or Trans-Pecos Farm, Box 182, McCamey.

KNOX County riverfront ranches. 401 acres with 185 cultivated acres. 6 room house, good barn, 2 wells and several tanks, 443 acres with 340 cultivated acres, 4 tanks, 2 windmills. Hewitt & Hewitt, Realtors, 793-0604, 745-4216.

172 ACRES near Spur, 2 irrigation wells, good soil — lays perfect, on pavement. Priced to sell. Thompson Realty, 675-2411, 675-2086, Crosbyton, Texas.

ARE you an investor$? 140 Acres in the Plainview city limits. Just off 5th on Highway 70 — give us a call or come by — but don't wait. Hollis Sweatt Agency. 293-4301.

PARMER County. Level 480. 4 wells, UG-pipe, 2 BR house, anything grows!! Bailey County, 167 cult., 187 grass, 2 wells, UG-Pipe. Terms possible on either. Grady Baze, 746-4330. Dave Horton, 747-2227, Charles McCowan Realtors, 792-6206.

160 ACRES North Dickens County. $150 acres. To settle Norris estate. Call after 5PM, 795-8366 or 763-6198.

**POSSESSION NOW**

160 Acres, irr., brick nomi- pavement, 7000' tile, clean, lays good, terms. SW of Lubbock. 177 Acre SOLD 7000' tile, clean, nic ts. $750 per acre. 29% Lubbock.

**Billy Joe Evans, ET UX Realtors, 799-1021** 12-2

**4 Sections** of grassland in Andrews County at $100 per acre. Good terms.

**6 Sections** irrigated in Gaines County. Good water-$475 per acre with terms.

**1700 Acres** Cochran County. Part irrigated-part grassland. Well improved. $230 per acre.

**640 Acres** Gaines County. Two 8" wells-all sowed in wheat. $375 per acre and owner will finance.

**JACK BOWMAN REALTORS** 11-26
**3102-50th 795-0601**
Houston Pearson ..... 799-8213
Jack Bowman ..... 797-2222

**1140 Acre Irrigated Farm.**
Sprinklers, 12 wells, underground pipe, established Alfalfa, strong water area, good financing. Near Hereford, Texas.

**770 Acre Dry Land Farm**
Fenced, has windmill for stock water. South of Adrian, Tex.

**1500 Acre S.E Oklahoma Ranch**
Cleared, improved grasses. Established on about ½ of property. Balance of property is river bottom planted to soy beans, wheat & improved grass. Several hundred Pecan trees. Very productive operation, very good fences. Working pens & stock waterings. Excellent finnacing. Terms can be designed for tax benefits. Management can be provided on all operations. Lease back arrangements are possible. let us know your needs in REAL ESTATE, LOAN, MANAGEMENT or APPRAISALS.
**Contact Kennetir Wendland, Western Farm Management Co., P.O. Box 540, Canyon, Texas 79015, 806-655-2571 for Res. 655-7662.** 12-4

**HOLD OR DEVELOP THIS 4480 ACRE RANCH**
Level, deep fertile soil — adjoins large irrigated farm area producing cotton and grain. Good yields, good grades of cotton. Gin about 4 miles, on pavement. Will divide.
$150 per acre — 29% cash — terms!

**640 ACRES HALE COUNTY**
Cultivated to cotton and grain. 4 wells, under ground pipe, some dry land — Large 3 bedroom, den, brick veneer home. On pavement.
$425 per acre — 29% cash — terms!

**218 ACRES HALE COUNTY**
Fine little farm, cultivated to cotton and corn — 2 wells, underground pipe all under cultivation and irrigation. Good yield history.
29% cash — $800 per acre — terms.

**J.L. MURFEE, JR. REALTOR**
P.O. BOX 16313
LUBBOCK, TEXAS, 79408
(806) 765-8815

**FARMS & RANCHES**

**LUBBOCK COUNTY**
123 acres, all in cultivation. Located 5 miles east of Lubbock or 5 miles SW of Idalou. This is a choice tract and is on paved road 1729.

**HALE COUNTY**
160 ac, 135 ac cult and 18 acres of Bermuda grass, 3 irr wells and 1/2 minerals goes with sale. Well imrpoved and located near Abernathy on pavement.

**BAILEY COUNTY**
160 ac, all cult, 2 good irr wells & underground pipe. A very choice tract of land and located 1 1/2 miles from Muleshoe on pavement.
136 ac, all cult, 2 irr wells with underground pipe. Located 4 miles from Muleshoe. This is also a choice tract of land.

**HOCKLEY COUNTY**
160 acres, all cult., 3 small irr wells, 2500 ft underground pipe. Low down payment & good terms. Located within 5 miles of Levelland.

**UPTON COUNTY**
1297 acres, all cult, 3 small irr wells. Two extra good houses, large metal barn, steel corrals and located on pavement.

**DICKENS COUNTY**
215 ac, 100 ac cult., choice tract of land and located on pavement near Dickens.

**FARM & RANCH**
Clay Turner ..... 795-6902
Rex Willis ..... 797-9539
Matt McCall ..... 797-1686
Steve Lee ..... 879-2389
L.T. Davis, Mgr ..... 745-6105

J W CHAPMAN
Lubbock's Leading Real Estate
799-4321
3212 34th
Lubbock, Tex

### 78. Farms—Ranches

A real value at $500 per acre. 800 Acres 5 miles east of Stratford, 2 miles north off Highway 54. Deep soil, 4 wells — two 8" and two 6"; 1 1/2 miles underground pipe. Gas from well on property at well head price. 400 Acres of wheat up. Ditch irrigated. All in cultivation except 20 acres grass. Immediate possession, liberal terms. T. J. Templeton, 763-7234, 763-0811.

**HUBBARD, TEXAS**
Sooper place!! Pens, barns, fenced, lake, tanks, grass, sooper house, 360 acres, $50,000 down, will finance. Call Mr. Kirk, 817-756-7087.

**MUST SELL 880 ACRES**
Hereford area, 10 wells, underground pipe, 3 bedroom home, barn and fences, below market at $350 per acre, 29% down, will carry balance. Immediate possession.
**747-2793 days**
**797-7392 weekends**

WELL improved combination near Hereford; 947 acres, nine wells, tile, sprinkler, wheat crop; $350,-000. Sell, trade; ranch, farm, property. 799-0400.

IDEAL alfalfa sand. 800 acres, well, NW Terry, priced to sell. Matador, Realtors 795-4383.

CHOICE heavy water, deep loam, irrigated farms: 56 flat acres ENE Muleshoe; 345 acres Parmer County. Matador, Realtors 795-4383.

TWO 160s, 2 wells on each. All in cultivation. Close to Lubbock.

**KEN STANLEY**
**745-1996, Day or Night**
NELSON REAL ESTATE

**STONEWALL COUNTY 1100 ACRES**

**Peanuts, cotton, grain allotment. Water tanks, 2 windmills, 4 city free water taps in pasture. 2 blocks off Highway 380. Good hunting. Call 806-254-2782.**

378 ACRES, 15 miles southeast of Levelland. Three wells, one 6", two 4", underground pipe. $450-acre. 1-297-3241.

FLOYD County, 240 acres, 3 wells on natural gas. U.G. tile. 29% down. Century 21, Day & Mantooth. Call 792-2128.

192 ACRES, 5 miles north of Littlefield. 2 irrigation wells, underground tile. 795-1781 after 6 p.m.

FOR Sale: 631 acre ranch in Southeastern Oklahoma. Call Lamesa, 806-462-7972.

WORKING Ranch: 3200 acre South Texas Ranch. 3 pastures, two traps and masonry barn. Priced under market at $265 per acre. Jim Riddle & Associates, Realtors., 792-3343.

200 ACRES Menard County. 50 acres in cultivation, 2 bedroom house, 2 wells, 1/3 mile of San Saba River frontage. $1000 per acre. Terms. Jim Riddle & Associates, Realtors, 792-3343.

FARM and Ranch loans — refinancing, competitive interest. Hub Baggett, office 793-0737; home, 795-6862.

PECAN trees. Over 800 mature pecan trees on 50 acres on San Saba River in Menard County. Irrigation rights, 3 bedroom house, $175,000. Jim Riddle & Associates, Realtors. 792-3343.

DICKENS County: 1100 acres; 365 acres in cultivation, $200 per acre; 1175 acres, 200 acres in cultivation, $215 per acre; 240 acres, improvements, wind break with fruit trees, $250 per acre; 200 acres on highway, 2 1/2 miles east of White River Lake, $250 per acre. Century 21 Day and Mantooth, 792-2128, 795-2810, 795-3227.

IMPROVED and irrigated, 650 acres, above average water. Call Floyd nights 745-4005, days 792-9802. Ronnie Foy & Associates.

**NEAR LORENZO**
Irrigated 92 Acres; 1/4 mile off pavement. $9,600. down; owner will carry balance.
81 A. tract-lays perfect; good 6" well; UG pipe; 1/3 minerals 15% down; excellent terms.

**ERNESTEEN KELLY, REALTORS**
**1728 19th St. 806-763-9316**

LAMB County, 190 acres, 3 wells, to settle estate. Priced right, 1/2 minerals. Call Ed Elliott, Century 21 Day & Mantooth, 792-2128 or 795-2810.

800 acres in Lamb & Parmer Counties. Consisting of 320 acres 4-8 inch wells, U.G. tile on pavement, extra nice improvements. 320 acres, 5 wells, U.G. tile. 160 acres 2 wells U.G. tile, improvements. Some minerals on all farms. Sell 1 or all. Some of the strongest water 7 best land in West Texas. 29% down. Owner will carry note.

**CALL ED ELLIOTT CENTURY 21 DAY & MANTOOTH 792-2128 or 795-2810**

457 ACRES near Brownwood Lake, 29% down, creek water, good fishing and deer and turkey hunting. Ellison-Scott Realtors, 793-2575.

**CHRISTMAS FOREVER**

This 5 acres of Rolling Tree Covered Hill Country is an eternal gift for you & your family. Blessed with excellent soil for gardening. Panoramic view of the hill country and covered with trees. Permanent access to the Llano River & only 3 miles to town! $300. total down, $76. per month.
**Call Collect** (915)247-4128

**Barron REALTORS**
**3060 34th • 792-2193**

**Dickens County:**
Some good small farms - Owner will sell Texas Veterans Land program to buyer that has contract number -These farms are priced to Sell! Small business in Dickens -Call us for details.

**Hockley County:**
177.5 acres -Some irrigation -High yeilds - Financing available.

**Gaines County:**
Three good irrigated sections -Owners will consider financing.

**Garza County**
150 cow ranch-located on pavement-$125.00 per acre

**Durward W. Lewter**
**Residence: AC 806/799-2487**

**LOOK TO LANDMARK**
**BAILEY COUNTY**
**DRY LAND**
177 acres, all cultivated. On pavement near Needmore. Two crops this year (wheat and sunflowers). 29% down, owner carry.
**BAILEY COUNTY**
**IRRIGATED**
472 acres, all cultivated. 190 acres alfalfa, rest cototn. Four full 8 inch wells that produce 1200 gallons per minute. One mile underground pipe. Eight complete roller sprinklers. 29% down, owner carry.
LOUISE WATSON . 795-9861
DON HANKINS ..... 795-9826
**LANDMARK INVESTMENT PROPERTIES**
**795-7126** 11-26

### 78. Farms—Ranches

LARGE Ranch in Stonewall county. 2880 acres with 30 acre stocked lake! Call Mike Mitchell, 828-6811. Evenings and weekends. Call Mike at (806) 495-3104. Homes Realtors, 793-2541.

397 ACRES 14 miles east of Dickens. 100 acres cultivation, 40 acres pecans, rest pasture. $250 per acre. Les Proffitt, Realtor, 792-3709, 799-7231.

164.4 ACRES Dickens County. 160 acres cultivation. Good 5 bedroom house. $45,210. Les Proffitt, Realtor, 792-3709, 799-7231.

160 Acres in west Lubbock County, reasonable down payment.

Floyd County, 265 acres, two 6 inch wells, underground pipe. Terms.

East Hockley County Labor, small wells, underground tile.

191 Acres at SE corner of Tahoka Hwy & 1585. Exc. for subdivision.

**HURLBUT & HOLDER**

| | |
|---|---|
| 1802 Ave. Q | 762-8337 |
| Roland Clem, Tahoka | 998-4662 |
| H.V. Stanton | 799-6717 |

### 79. Out of Town Prop.

FOR Sale: 8x28 furnished trailer in Ruidoso. $2350. (806) 327-5333.

OWNER: 3 bedroom, 2 bath, 2350 sq. ft. Corner lot. 7 months old. $55,900. Good tax base. Equity and take up 8 3/4% loan. 100 East 25th, Littlefield, Texas. 806-385-4623.

### 80. Resort Property

THREE bedroom house, furnished, White River, storage building and dock. $21,000. 806-634-5555, Lorenzo.

SCENIC lot at Lake Greenbelt (Clarendon). $1450. 799-1450 after 4pm. Great fishing!

### 81. Real Est. To Trade

THREE residential lots for equity in commercial property. 763-7376.

### 82. Real Es't Wanted

WANTED for immediate purchase! We have clients that are seeking apartment properties of 100 or more units in the Lubbock area. Forward details of your property to: Ross Investments, Inc., P.O. Box 5203, Arlington, TX 76011.

CASH in 24 hours for your equity! West Texas Realty, 747-4691, 795-6118.

I BUY equities! Quick, courteous service. Call Jack Bains, Realtor 793-2405 or 795-5347.

### 83. Oil Land & Leases

WE buy royalty and minerals. 762-0337.

### 84. Houses

COUNTRY living!! Well kept 3-2-2 brick home, 3 acres; cyclone fence, fruit trees, workshop, barns. Ideal for horses. Carolyn, Century 21 Adobe, Realtors, 747-4166, 799-8140.

SOUTHWEST Lubbock. $29,950. Immaculate three bedroom brick, two bath, central heat, spacious kitchen, built-ins, carpet. $217. Norris Realty Coop, 793-0791.

SOUTHWEST. Immaculate 3 bedroom brick, central heat, refrigerated air, spacious kitchen built-ins, carpet, $239. Western Realty 797-4301.

HOME, 2 rental units, swimming pool, almost 3 acres, 4402 SE Drive. $33,500. West Texas Realty, 747-4691, 795-6118.

BY OWNER. $8,000 Equity and assume $364 payments on 8% VA loan. 3-2-2, excellent storage. 7809 Vernon. 745-2878.

OWNER has 1880 SF, all brick, 3-2. Fireplace, built-ins, storm doors & windows, large equity or new loan. 745-4388, after 5.

OWNER ready to sell!! 3-2-2 Brick home, like new! Custom drapes, gold interior. Circular drive, corner lot, in prestigious neighborhood. $56,950. Gay, Century 21 Adobe, Realtors, 797-4166, 745-3802.

4632 HARVARD: Delightfully different! 3-2-2. Cozy corner fireplace, isolated master, nice dressing area, oversized garage. Choose colors now. Webb-Rothwell Realtors, 792-4801, 747-7470.

YEAR-old duplex. Convenient to TI & Reese. Fireplaces, built-in kitchens, garages, $57,000. Ralph, Century 21 Adobe, Realtors, 797-4166, 744-6789.

2818 39th — UNDER $24,000, Monterey Schools. Storm cellar? You bet. Associated Builders, Realtors. 797-4147.

1522 27th — EXCELLENT buy at $16,950. Needs paint & fix-up. Associated Builders, Realtors. 797-4147.

**QUAKER HEIGHTS AT COST BY OWNER**

3-2-2. Health forces sale or 2250sf of beauty at original cost at $57,850, fat below appraised price. Save closing cost by assuming loan. Phone 795-4023.

2421 47th, 4 BEDROOM, 2 bath, gameroom, beautiful ceramic fireplace, kitchen and bath, immediate occupancy, Braxton-Hamblen Realtors, 792-3886.

RUSH Park, 4412 10th, 5-3-2, brick 2 story, Early American, beautiful location, June Shotwell 799-2033, Braxton-Hamblen Realtors, 792-3886.

IN Times Square, 2607 76th, 3 bedroom, 2 bath, fireplace, built-ins, 1,600 sq.ft. living area, refrigerated air, low equity, Braxton-Hamblen Realtors, 792-3886.

2403 92nd, NEW, 3-2-2. Brick, ready for color selection, see to appreciate, Shirly Headrick 795-5315, Braxton-Hamblen Realtors 792-3886.

5715 68th, NEW 3-2-2, brick, select your colors, 2,000 ft. living area, Shirly Headrick, 795-5315. Braxton-Hamblen Realtors, 792-3886.

NEAR Tech, lovely 4 bedroom, 2 bath brick, guest house, beautiful pool, 3,000 ft. living area, June Shotwell, 797-2033, Braxton-Hamblen Realtors, 792-3886.

INDIAN Hills, 5313 39th, 3-2-2, immaculate home with built-ins, must see to appreciate, Blake McFadden, 799-1350, or Braxton-Hamblen Realtors, 792-3886.

3518 40th, NICE 2 bedroom home, over 1200 ft. living area. Braxton-Hamblen Realtors, 792-3886.

BRIGHT — cheerful! Inviting tiled entry. Brick 3 bedroom, den/kitchen combination, fireplace, only $39,950. Frances L. Wacasey, Realtor. 799-7934.

SHALLOWATER!!! Sharp brick 3 bedroom home in nice friendly town — just outside of Lubbock. Good schools! 1212 5th. $28,950. Priced to sell! Caldwell Morris Real Estate, 792-4608.

LUXURY-quality home, with many extras, huge den, big rooms, loads of storage, 6605 Peoria, $63,-950. Exclusive. Caldwell Morris Real Estate, 792-4608.

IDALOU, 2-year-old brick, basement, fireplace; over 2300 sq.ft., under $25 sq.ft. Ellison & Scott Realtors, 793-2575.

$400 DOWN FHA. No down VA. 2817 2nd. 2 bedroom, garage, Joe Burney, 799-7951. Jack McQueen Realtors, 747-3433.

NEW listing in time for X-Mas. Immediate possession on this immaculate 4 bedroom, 3 bath, home in Farrar Estates. Formal dining and super extras. Hewitt & Hewitt, Realtors, 793-0604, 795-7959.

VERY contemporary plan with lofted gameroom. 4 bedroom, 3 bath, with unique extras. Hurry and pick colors. Hewitt & Hewitt, Realtors, 793-0604, 795-7959, 797-3008.

X-MAS possession on this new listing. Very sharp home in Farrar Estates. 3 bedroom, 2 bath, with many built-ins. Hewitt & Hewitt, Realtors. 793-0604, 795-7959, 792-6480.

BY Owner: Nice three bedroom, one bath, house. Two storage houses, storm cellar, FHA appraisal. $16,500. 5428 Ave. A. 747-5855.

QUAKER Heights by owner: 3 Bedroom, 2 bath, isolated master, fireplace, large den, landscaped, energy saving insulation. 6402 98th. 797-1612.

## Real Estate for Sale

### 84. Houses

**Ray Elledge Realtors**
**797-4371**

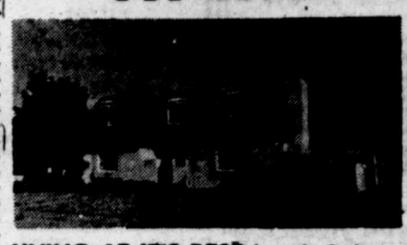

**LIVING AT IT'S BEST** Lovely 2 story. 4 bedroom home with 3 1/2 baths. Designed for gracious living. Formal living room and dining with a private study. Country style kitchen, plus many extras — 18'x30' swimming pool — 3900 sq. ft. — corner lot in Melonie Park, all for under $120,000.00

**SANTA'S GIFE TO YOU**
**MOST ATTRACTIVE 3 BR,** 2 bath home in Lubbock. Located at 5503-78th. All Built-ins & all extras with Cathedral ceiling in den. Priced Below Market!!!

Member of Multiple Listing service

Sue Dickson ..... 792-8105
Red Palmer ..... 763-1131
David Smith ..... 797-8482
Rodger Moore ..... 799-2918
12-2

**LEROY LAND • REALTORS**
MEMBER RELO Intercity Relocation Service
MLS MEANS MORE

**QUAKER HEIGHTS**
**Open House Sunday 2-5**
**4701 79th**
Step into the future with Lubbock's most unique 3 BR 2 bath home. Den with vaulted ceiling. An atmosphere for the buyer who dares to be different.
**● Nita Kiesling 799-5928**

**MYRTLE SLATON**
Enjoy the comforts of living in a Ledge Stone home of superior quality in a distinctive neighborhood. 3 BR/2 bath with formal dining.
**●Ed Chauncey 793-2009**

**MELONIE GARDENS**
Home for the discriminating buyer. 3500 sq. ft. includes 4 BR, 3 baths, basement, formal dining, den, under construction.
**●Earlene Hall 795-7519**

**RAINTREE**
Affordable luxury. 3 BR/2 bath, den with fireplace, separate utility, exceptional quality by Gerald Long. Choose your colors. $45,950
**●Perry Barber 797-1171**

**MELONIE PARK**
**OPEN HOUSE**
**SUN. 1-5 3704 67th**
A touch of the South. Colonial home, 3 BR upstairs; Master, den and formal living and dining down. Price recently reduced.
**●Johnny Gamble 799-1078**

**INVESTMENT**
Duplexes, side-by-side. Convenient to business district. Assume $14,500 and $11,500 equities with $313 and $222 payments.
**●Beverly Harberson 792-6450**

**LEFTWICH-MONTEREY**
Beautiful lot overlooking park-near pool, tennis courts. 3 blocks form Parsons. 3 BR/2 bath, priced at $53,950.
**●Ron McClendon 745-3436**

**O'NEALL TERRACE**
STATELY Manor-history in itself. Large and totally unique, redecorated older home includes sunroom, Mother-in-law apt., Master BR with two complete baths. $79,500
**●Gloria Berry 797-9960**
**●Bob Johnson, Sales Mgr. 792-4013**

**Leroy Land, Broker**
**795-5506** — **3004-50th** 12-4

**MALCOLM GARRETT Realtors**
**4212 50th** 797-3383

Margaret Sparks 797-5270 Salesman of the Month

**4 BR-$36,800**
A very nice home with 2-car garage, 2 baths, central heat & evap. air, within easy walking distance of Rush Elementary. Lovely kitchen carpet, dishwasher, utility room and attic storage. Better hurry!

Bea McLaurin 763-1136

**$5200 REDUCTION**
You read right! Now only $49,850 for lovely 3BR, 2 bath in Farrar Estates. House is located on cul-de-sac and has custom draperies, Andersen windows and electric garage door openers. Only 4 years old. Immediate possession.

Melba Rickman 799-2087

**ONLY $38,500**
For large (19x13) master BR with his and her closets...and a sharp clean home to go with it! 1750 sq. ft., 3 BR, 2 baths, 2-car garage (heated) and almost new dishwasher and oven. Name your possession date.

Jim Boyer 799-3377

**FAR OUT!**
Yet close in. Nice 2 BR, 1 bath home with attached garage on 5 Acres of cultivated land near Lubbock Country Club. House is in excellent condition. Zero down for Veteran.

Jerry Pipkin 795-7455

**THREE LEFT!**
natural energy HOME
Now being constructed in West Lubbock with energy saver features such as additional insulation in attic and walls, double-pane glass, central gas heat. Homes are 3 BR., bath with attached garages. "GAS, CLEAN ENERGY FOR TODAY AND TOMORROW."

Mary Hand 744-1516

**LEAVES ARE PRETTY**
But a pain to rake! So why not leave the yardwork to the less fortunate. The low-maintenance yard is just one of the many advantages of this lovely home. Others are: fireplace in den, ref. air, 2-car garage with electric openers, and excellent neighborhood, schools. 3-2-2. $42,500

Jim Harmon 797-6156

**REDUCED $1000!**
Now only $51,500 for the home, that has it all...beautiful used Chicago brick, 22x15 beamed den with fireplace, formal LR, 3 BR, 2 baths, 2-car garage, ref. air, storm windows and covered patio. And...three good schools: Parsons, Atkins & Monterey.

Tom Clark 792-7460

**WHY BUY**
the landlord's home for him when you could be buying your own for the same monthly payment. We have a nice clean 3 BR, 2 bath home in walking distance of schools for under $28,000!

Digi Fry 795-3827

David Ellis 792-8852

**WE PAY CASH FOR EQUITIES**
**SUNDAY CALL**
**M

FRENCH chateau REALTORS
42[illegible] 34th 792-4345

3 BR... with many extras, excellent location near Wester School, Coronado Hi zone, storm windows, available, give us a call.
NEAR NEW DEAL... Modern 3BR, and nice basement, with school bus to front door, on 50 acres, home built by Cecil Jennings. Lays perfect, good wells, very nice improvements, give us a call.
3 BR... near Memphis and 32nd, good location, large Master BR; and has Ref. Air, give us a call.
2 BR... Owner will carry at 9% with $3000.00 down, located on Purdue St.
NO OBLIGATION FOR FREE MARKET ANALYSIS

BECKEY BALDWIN..792-7875
KAY LANE..799-2382
RITA FRANKLIN..797-1566
FRANK FRENCH 795-0938
JUANA VAN STORY 799-2610
WILDA WISDOM..799-6867
GLEN MALONEY
Sales Mgr...793-0265
Elwood French...Broker
MLS MEANS MORE 12-3

Nina Tramel REALTORS
745-1090

RENTERS BLAH!
Build an equity and a future. See today our house in Potomac Park. Contemporary and cute. 8415 Gary. $42,950.

RAINTREE ADDITION
Select your own colors in this 3 Bedroom 2 Bath, isolated master, covered patio. Bob Tramel, Buildinger. $49,950.

LUXURIOUS LIVING
In Melonie Gardens. West Texas' finest duplex: each unit surrounds an atrium, quality unsurpassed with elegant atmosphere. Appointment only. 12-7

Bob Tramel...Builder
Nina Tramel...Investments
Berry Stephens...745-3622
Joyce Jackson...795-7236

BEAUTIFUL Executive's home! 4 Br and office, 3 1/2 baths, custom quality, Formal living and dining, huge den, sun-room, 3 car garage, beautifully landscaped with automatic sprinkler system. All the extras in 4078 sq. ft. Call us for an appointment today.

MELONIE PARK SOUTH Special! 3-2-2, ref. air, drapes, fireplace, cathedral ceiling, office, lots of storage, brightly decorated...$56,500.

HONEYMOON COTTAGE Cute and clean 2 bedroom, 1 bath, carpet, nice window coverings. Just redecorated. $12,950.

THINKING OF SELLING YOUR HOME? LIST WITH THE HUNTS!

MED HUNT Broker, G.R.I.
PAT HUNT Residential

med·hunt real·estate
797·4385
MLS MEANS MORE 12-3

In Lewis/Norman REALTORS
MLS MEANS MORE
797-3295

LIVING AT IT'S BEST — VA
this 2096 sq. ft. three bedroom, two bath home, also with 20x24 basement and an office, located on 2 acres must be seen to appreciate. Owner is moving out of town and will sell VA. Call today.

BEST LOCATION IN TOWN
Formal living and dining rooms, plus den with fireplace and gameroom, Four bedrooms, 2 1/2 baths on large corner lot. Owner anxious.

ALL THE EXTRAS
One of the best neighborhoods in town. Quality thru-out. Solid parina pine panelling, raised panel wood doors, serve-thru window from kitchen to den. 3-2-2 with 27x17 den and circle drive.

TECH AREA RENTALS
One 2 bedroom & den leased for $350 per month. Two 3 bedrooms leased for $600 per month.

Gennye Ford...744-5776
Marilyn Jamison...795-5716
Jean Brookes...795-2739
Glad Norman...797-1316
Elouise Lewis...792-9096
Office...797-3295
12-3

## Real Estate for Sale

### 84. Houses

Real Estate Thompson bond
795-4411

OPEN HOUSES SAT. & SUN.
5728 72nd Contemporary, New, Two Story, 2254 sq. ft. $59,950.
3228 87th Energy Saver, New, Ready to Move In. 1662 sq. ft. 3-2-2 with heatolator fireplace.
6402, 6404, 37th Super Low Prices, New, 3-1 1/2-1. $25,950. Also 2 homes under construction at $28,950.
SANTA'S CHOICE! 2928 sq. ft. All you ever wanted. 3-2-2 with gameroom and formal dining, skylites, lovely drapes. 5716 79th.
CLOSE TO SCHOOLS AND SHOPPING. 3-1-1, 3108 58th. $28, 950.
SAMPLE THIS SUPERB ESTABLISHED NEIGHBORHOOD. 2483 sq. ft. Formal living & dining. 2501 57th.

Buford Elliott...792-1483
George Bond, Bkr...799-3511
Walk Williams...792-8030
Larry Thompson...799-1800
James Stewart...799-9875
Adrian Settle...797-2540
Barbara Bond...799-3511
Mary Lowry...795-5015
Pat Custer...792-2072
Carney McWhorter...12-3...765-6890

NEW HOME BEING BUILT 9208 Lynnhaven-Raintree 4 bedroom, 3 bath, contemporary 2600 sq. ft. Choose everything now!

EXPENSIVE IN WEST LUBBOCK 3600 sq. ft. in exclusive Century Square. First of year completion. One of a kind!

Dave Hancock . 799-8592
Kent Rabon..... 795-8592

KENT RABON
797-4376 12-4

PAT GARRETT Realtors

Model Home
8402 Flint
3 bedroom, isolated master, 2 bath, fireplace, ENERGY EFFICIENT...
$37,500
FHA or CONV.
LOW MOVE-IN COST
... call 795-0611
for details
11-23

FOR SALE BY Jim Turner
795-4326
MLS 24 Hrs.

3828 50th
Sandra Summers..... 797-1734
John Shelby..... 795-8965
Pat Wilcox..... 797-6896
Nelson Parsons..... 745-3787
Judy Ballard, S/Mgr . 745-2772
Jim Turner, Broker...745-1873

2906 74th Pl." 4-2-2, extra sharp, better than new.....$48,000
4902 9th: 3-2-Large Corner lot, 2 living areas.....$28,600
3109 81st: 3010 Sq. ft., Large open plan, 3-2 1/2-2 with formal dining & gameroom, Bebutiful yard w/underground sprinklers.....$83,900
4906 15th: Beautiful home, large rooms, large lot.....$48,500
1620 55th: 2321 St. Ft., 3-2-2, Beautiful neighborhood...$53,950
4008 47th: 3-2-2, over 2600 Sq. Ft., Maedgen School....$56,900
5728 71st: 3-2 1/2-2, Gameroom, New, Ready to decorate.....$69,950
3311 76th: 4-3-2, Gameroom, Office, 3060 Sq. ft.....$74,500
8110 Elgin: 4-3-2, Gameroom, Formal rooms, 3500 Sq. Ft.....$87,500
1 Acre: New Home, Shallowater Schools, 3-2-2.....$47,500

JIM TURNER ENTERPRISES 795-4326 12-3

JIM RIDDLE & ASSOCIATES
792·3343

Patsy Snead...799-1423
Wanda Mattison...797-1026
Christi Purtell...792-7649
Billy Carpenter...744-6920
Theresa Woodfin...792-5635
David Griggs...795-1067
Frances Atkinson...795-4756
Monty German...799-5016
Patsy Nicholas...744-8783
Jim Riddle, Broker...797-9951

MLS

READY AND WAITING
Is this spacious 3/2/2 in Quaker Heights. Spot Lights enlighten the glow of the beautiful fireplace and the kitchen-dining will be Mother's delight. A different plan for $58,000 with immediate possession.

LOW MOVE-IN
Is the key to this sharp 3 bedroom home. New paint and lots of storage for under $16,500 and good terms. Will FHA.

UNIQUE IS THE WORD
To describe this lovely large 2 bedroom home. Perfect for the young couple looking for something VERY different. Large living den with Fireplace plus large office. Will not last long. Better call to see it today.

LOCATION, LOCATION, LOCATION
Walk to Maedgen, Wilson, or Coronado. Large Family Home - 3 bedrooms, 2 baths, formal living room, plus separate den with a fireplace. All for under $40,000. Call today for details.
12-3

ENERGY SAVERS

UTILITY BILLS $ HIGH $ ??
WARM-QUIET-COOL
3 & 4 BEDROOMS
A proven method of saving energy! Our program for energy saving is 2 years old and is no guessing game.

SAVE 60% ON UTILITIES!
Choose your own colors...See these locations:
●GUILLOT GARDENS ●RAINTREE
●FARRAR MESA ●MESA PARK
●PARK PLACE ●BRENTWOOD CLUB

$43,500 and Up
REVERE HOMES, Inc.
By Ted Ratcliffe Call 747-4281 12-8

RAINTREE — READY TO MOVE IN. New three and four bedroom homes built by Kenneth Keneda. Quality workmanship with a different finishing touch. Let us show you these today. We have one you will want. Call for an appointment.

Delton Richerson, 799-7019

GRIFFITH-ROBNETT gr REALTORS 793-2401

L. B. Rainer 795-6197 12-8

CHRIS EVERYTHING WE TOUCH TURNS TO SOLD!

MLS Chris White REALTORS 792-6271 2345 50th MLS

JOHNNY

$262 MO.: Brick. $34,500. Fireplace.
$168 MO.: Big family-hurry!
$349 MO.: Big, luxurious, convenient.
IF YOU WANT TO SELL — CALL US!! 12-3

Garnett Mulford REALTORS INC.
Large 2 bedroom, on 28th, under $25,000. Garage plus carport. Really neat. Call to see now.
The sharpest and cleanest We've seen. Located on 46th street in good convenient area. Central heat, ref. storm windows, extra insulation, etc., etc
New home inside the loop! 1660 sq. ft. You wouldn't believe the size of the rooms in this house. One of the best uses of space we've seen.
John Mulford 744-1441 or 792-9243
Lewis Garnett...Broker
4211 Boston 744-1441 12-2

NELLIE McENTIRE, REALTORS 792-4482
3403 73rd St.
MRYTLE SLATON
3 bd-rm, 2 baths, formal liv-dining comb, separate den, covered patio, brick fence, corner lot, nice landscaping, upper $50's. Office exclusive.
Five Bedroom, Two Story
Less than $25.00 sq. ft., Fantastic location, over 3500 sq. ft. of living area. Formal dining, courtyard entry, Super curb appeal, truly an Executive — Type home. See for yourself.
Choice Lot
Lake Ransom Canyon, on Canyon View Dr. Make offer.
Peggy Anderson 792-0337
Nellie McEntire, Broker 792-9318
Member of Multiple Listing Service 12-3

Century 21
THINKING OF SELLING
FREE MARKET ANALYSIS
797-4381

BIG STATE
FOR ALL THE FAMILY TO ENJOY DURING THE HOLLIDAYS, — MELONIE PARK SOUTH, this lovely large kitchen with lots of built-ins, fireplace in cathedral den. Box windows. Formal Dining area.
NEW ON THE MARKET — Hurry and take a look at this lovely well maintained 3 bedroom home with large den & pretty isolated Master bedroom. Good Location. Call Now!
CUTE COTTAGE, Completely redecorated in earth tones — new from carpet to the roof. Less than a dozen blocks from Tech. Payments only $130.00 a month. Spend this Christmas in your own home.
DREAMING OF A GARDEN NEXT SPRING? For only $29,950. You can own an all brick 3 bedroom with shag carpet and flocked wallpaper. The big back yard has a large garden area, just waiting for spring.

MULTIPLE LISTING SERVICE
Jane Bishop...797-8918
Kay Kerr...797-8390
LaVerne Peek...793-0454
Mildred Hackney...799-3309
Connie Watson...747-1542
NATIONWIDE REFERRALS
Nancy Kennedy...797-2086
Sig Atkinson...799-1384
Alice Barasch...799-2124
Charles Wynn...793-2353
Roger Battistoni...745-4570
John Walton Mgr...799-8823
12-3

Collins Co. Realtors COLLINS CARES
4210-E 50th.....LUBBOCK, TX.....793-0761

GREAT LOT FOR BUILDING
One Of The Last Lots in Melonie Gardens. 3111 78th Street, 85'x120', Zoned R-1.

CONTEMPORARY — 2 STORY
Exciting, Different, and Price Right. Earth Tones, Gorgeous Carpet, Balcony Overlooking Living Area. Laminated Cabinet Doors. Counter Flow Air Conditioning. What a Beauty.

$27,500.00 BARGAIN
3 Bedrooms, 1 Bath, Storm Cellar, Storm Doors and Windows, Comes Clean and Nice. Bayless, Atkins, Monterey.

Billijean Hayes...795-6317
Ann Parsons...745-6173
Joyce Dreher...795-8831
Joyce Eckhoff...792-4983
M.L. Collins...795-8525
Marion Senger...Builder
Amy Collins, Broker...795-8525
12-4

Bill York & ASSOCIATES INC.
795-5591
3008-50th

OLDER HOME ON 19th- Very Nice -2 Bedroom — Large Living Room -also nice size den -separate dining room -2 nice size utility rooms -Lovely shrubs and fruit trees and water well. $85,000.
IDEAL LARGE FAMILY HOME- 3 Bedrom Brick - 2½ Baths -gameroom -A great buy. You need to call so we can show you how great!
NEAT CHARMING HOME- 1208 49th -Picture your family in this 3 Bedroom home -Nice gameroom with small fireplace steps out on a ncie patio and maintenance free back yard with lots of trees.
2200 SQUARE FEET! 4 Bedroom brick -gameroom - Haynes, Evans, Monterey. $47,500. Vacant! Ready to move in to.
795-5591 — 795-5591 — 795-5591 — WHAT THIS NUMBER MEANS TO YOU: Calling this number can accomplish a great deal. It can bring you immediate information about houses that are up for Sale. It can help you obtain better financing. Why not jot down this number and feel free to use it anytime you please. We're here to help you.

Dean Ellison...799-6986
Lorene Lynn...797-4775
Melba Mankin...795-2650
Mary Talbot...799-6128
Gale Ivey...745-3113
Forrest Baker...799-1089
Norton Dudley...745-3184
Gene Zweig (Z-Y)...797-7047
Glen Ivey...Builder
Bill York...795-5591
MLS MEANS MORE

JIM WILLS REALTORS
3413 73rd Street
792-4393
OPEN HOUSES SUNDAY
4629-30th Street
$54,950.00
4724-31st Street
$32,500.00
2 till dark ya'll come
HOME PLUS RENTALS
2BR, LR, D/R, 1 bath, needs repair-1 efficiency completely furnished, $165.00 monthly income. Other efficiency needs repair-possible rent, $150.00. Call Betsy.
SPANISH FLAIR
Walk through the arched gateway and you'll see this beauty has it all. Gameroom with wetbar, Jenn-Aire cooking, many built-ins and less than 2 years old. Priced at $64,500.00. Call today.
A REAL "CREAM PUFF"
truly describes this 4BR home. Excellent location and immaculate condition. Priced mid $40s. It won't last long, so call now.

Helene Thorpe...745-5821
Penny Snodgrass...795-4838
Phyliss Petree...828-3666
Betsy Donegan...795-3067
Arlen Wesley...799-1180
Commercial Property
Sue Allen...799-2360
Bill Morton...799-6043
Julie Crump...793-7099
Johnny Stringer...793-9764
Linda Joftus...792-0488
Marti Dozier...793-8861
Jim Wills...799-2684
MLS MEANS MORE

jeff wheeler REALTORS
795-5221
20 Years in Lubbock Real Estate
CUSTOM FEATURES
include lovely draperies, barbecue, professional landscaping with aggregate concrete, extra parking & many more. Formal dining. Gameroom. $77,950.
COUNTRY WITH CLASS
1+ 1/3 acres & beautiful new home in Cooper school district. Open concept design with spacious den. Fireplace. Step-up dining.
IT SPARKLES!
Like-new home with unique floor plan. 3BR, 2 bath. Separate dining. Den has cozy fireplace. South Lubbock. $39,950.
ONLY $1500 DOWN
FHA appraised-$39,-950. LR plus huge gameroom with unique fireplace. 3 spacious BRs, 2 baths. 2200 sq. ft. Rush School.
MELONIE GARDENS
4 BRs, 3 baths. Den plus large gameroom. Lots of cabinets. Microwave oven. Lovely master bath with sunken tub, separate shower. $73,950.

Kevin Jamison...747-6618
Audie Corning...747-6436
Phyllis Ward...797-9825
Betty Beckner...799-7143
Leona Webb...745-2544
Don Baker...747-5372
Egie Crozier...795-5764
Kitty Harrelson...795-1958
Charlene Jackson...792-8175
Ken Parr...797-3894
Darryl Barry, Mgr...793-1148
Jeff Wheeler...795-5221
MLS MEANS MORE

DEAR BUDDY'S ADVICE TO THE HOMEHUNTER

DEAR BUDDY: Please help us find a "neat" home in an area where recreational facilities are available (Pool tennis courts, etc.)...HEALTH NUT
HEALTH NUT: Jog in Quaker Heights. You'll appreciate the living-den and separate playroom, and you will be able to rest in any of the 3 spacious bedrooms.
DEAR BUDDY: My kids are in Maedgen school and I need a 3 bedroom home with a "Country Kitchen" for my family...BIG MAMA
BIG MAMA: Leave the kids in Maedgen, I've got just what you need at 4303 49th. Big living area, two baths and "Huge Country Kitchen"
DEAR BUDDY: I want to trade my home in on a big house with 4 or 5 bedrooms. It must have an office. Do you take trade-ins? ...HORSE TRADER
HORSE TRADER: We take houses in trade (nothing that eats) and we have an elegant two story with 4 bedrooms and an office that we'll trade. Give us a call.
BUDDY BARRON & COMPANY
792-2193
3060 34th Street

Mark Barron...795-6797
Mark Beavers...797-1781
Richard Phillips...792-4388
Christine Lester...799-2682
Shirley Craig...799-6695
Bob Allen...792-3880
Wandene Nordyke...799-4891
Sharon Kelton...795-6325
Bobbie Smith...799-3848
Nathaleen Cobb...745-5128
Lois Alexander...762-1810
Gene Hamill, Mgr...744-1919
MLS MEANS MORE

ROY MIDDLETON
REAL ESTATE
3403 73rd 797-3275

WALK TO SCHOOLS
Haynes, Evans, Monterey. Clean, neat 3 bedroom home with formal dining. Unusual rock, corner fireplace. Lovely yard. Under $50,000.00.

INCOME PROPERTY
2 Bedroom cottage. Nice carpet. Stove and refrigerator. New kitchen counter tops. 1603 23rd. Reduced to $15,500.00

4 BR-3 Bath
Nearing completion at 8013 Quinton. A popular floor plan designed for family living. One living area, big kitchen. Begin 1978 in a new Hargis home.

$109,500.
A truly beautiful home in the Rush area. 3 BR formal dining, bright garden room. 2 1/2 Baths. 4501 15th.

3 BR-3 1/2 Baths
Basement, Atrium, Bright Kitchen, Built-in vacumn. Huge master suite with Hollywood Bath. 5508-71st. $74,950.

Ruby Waldon...792-8466
Martha Farmer...795-8723
Harold Burkhalter...799-4094
Jennifer McNabb...797-2785
Tommy Middleton, Sales Manager...792-4817
Norman Hargis...Builder
Roy Middleton...Broker
MLS MEANS MORE

PAT GARRETT Realtors
3833-34th 795-0611
OPEN HOUSE
3306 & 3307 91st St. Two energy package homes offering the most in living quality and easing the pressures of today's ever-rising costs.
RENT PROPERTY OWNER FINANCED
Profitable investment in a good Tech rent area. Two units: 1920 9th with rear apartments and a duplex at 2314 9th with 1924 Sq. Ft. of living area and 1 car garage. Good high leverage opportunity with minimal repair yielding unlimited rent income.
MULTIPLE INVESTMENT
Good area and property offering a future of compounding returns as a residence or rental property. 2 bedroom, 2 bath home with a versatile and spacious floorplan. Attached apartment bringing $125.00. $30,000
$116.00 PAYMENTS
"Elbow grease" and imagination have realized major profit for a multitude of ambitous investors. In other words, this 3/1/1 will compound a minimal investment to an unlimited level with some repair and fix-up. All closing costs paid by present owner. $17,500
IDALOU
Beautiful 3 bedroom, 2 1/2 bath brick home with brick F.P., cent. heat, and a spacious floorplan. 2297 Sq. Ft. of living area.
COUNTRY COMFORT
1940 Sq. Ft. home with 3 1 3/4.1, artificial F.P., central heat, storm cellar, well and well house, cesspool & barn on 2.5 acres. Located 1.6 miles W. of North Quaker & F.M. 194.

Mary Burt...799-8354
Jan Hubble...797-7960
Linda Marcy...745-4032
Brent Poe...795-8227
David Seale...746-5752
Ray Barron...747-5493
Mattye Alexander...797-1671
John Minton...795-8869
Betty Watkins...792-1128
Brenda Browning...892-2747
David Smith...795-5496
Neeley Parsley...763-2454
James Grace...795-8611
Tony Palmer...747-6889
Wm Parr, Sales Mgr. 793-0466
Pat Garrett...792-8714
INTER-COMMUNITY RELOCATION SERV.
MLS MEANS MORE 12-4

## Real Estate for Sale

### 84. Houses

ASK FOR TOOTS STALLINGS AT CENTURY 21 CARL SANDERS REALTORS
797-4251 Res. 744-0804

HOME IN BOVINA, 4/3/2, almost 3000 sq. ft. Has everything. Will trade for rental property.
30 ACRES. Well, partly fenced, small house. Nice for horses.
FARRAH 3/2/2, Basement, FP, lovely home. 12-7

Century 21
HARDIN REAL ESTATE
3008-34th
4405 35th STREET
3 bedroom, 1 bath, 1 car garage. $21,900. May assume payments of $132.00.
GOOD RENT PROPERTY
2 bedroom, 1 bath, near Tech and Civic Center, 1092 sq. ft., lots of storage. Priced $8,000.
VETERANS
$13,900 will buy this 3 bedroom, 1 bath home. Southeast Lubbock. Call to see today.
799-3614

Woody Wilson...797-7230
Clayton Mallett...795-8163
Sue Casteel...797-7653
Lillian Mallett...795-8163
M.H. Teague...799-7202
Shirley New...792-8380
Becky Hardin...792-2634
Melba Boyd...744-0698
Larry Hardin...792-2634
12-3

Edwards AND ABERNATHIE

● "A MEDITERRANEAN VILLA" ● Interior design is an environmental creation-a painting in 3 dimensions! Sunlighted skylite filtering thru the lacy foliage enhanced by the "tinkling" sounds of a "mini" fountain! Drama with the "Roman" columns and 2 story ceilings of the living-dining area. 4 bedroom, 3 baths, den, large music room. Curving driveway, beautiful setting in Bobolet Heights. Pat 799-2016, Jan 799-5024

● "FAVORING FORMALITY" ● The "continuum" of colonial tradition. 10' cove ceilings, satin draperies leading into the cozy, informal den with colorful shag carpet and bookcases. 3 bedrooms, 2 1 2 baths, powder room. Storage that only a custom built home would have. A proud one owner home with the finest of workmanship and materials. Margaret 799-6909 Cliett 799-6370. The "timeless" styling assures you a lifetime of increasing appreciation!!

● BAYLESS ATKINS SCHOOLS ● Brick 3 bedroom, 2 bath with storage "galore" and it's polished to "perfection"!! Priced to sell at $27,500!! Jackie 745-5725 Patty 797-2620

● "THE ART OF LINGERING ● can be cultivated to the highest art in this "comfortable" light and "airy" living den with plenty of room in the game room for hobbies and pool. Priced under the Farah market to sell!! Pat 799-2016, Bonnie 792-8364 Compatible with today's lifestyle.

● "CHANGING MOODS" ● of morning to night are fulfilled in this versatile, adaptable home! 4 bedrooms, 3 baths, living den-classic proportions with large isolated master bed sitting room. Adapting to your changing moods of life and living!! Patty 797-2620, Cliett 799-6370.

●CONCERN FOR IDENTIFICATION"● NOT the usual Lubbock rambler! The exterior fits into the neighborhood. The formal dining and living create a gracious air. 3 bedrooms, 2 1 2 baths-corner lot (addition possibly??) Bonnie 792-8364, Bob 797-8645.

● "OUTSKIRTS OF TOWN?? ● Like to be out and away?? 2 bedroom, new carpet, paint, 1 bath, storm cellar-priced to sell. Owner will finance. Cliett 799-6370, Jackie 745-5725

● 10 ACRES HORSE BARN ● almost new 3 bedroom, 2 bath home. Out south on University. Home and investment. Out of the city limits. Bob 797-8645, Jackie 745-5725.
12-3

Bonnie Turgeon
3217-34th. 792-5166

OPEN SUN. 1-6
Buy Direct From Builder
MELONIE PARK
7012 Miami between Indiana & Quaker Ave. at Loop 289. 3 or 4 br., game room above ground tornado shelter, wet bar or study.

6120 LYNNHAVEN DR.
4 brdm, 2 1/2 baths.

3506 78th Drive
4 br., 3 bath, LR-DR, den, game room, basement, pool, tennis and club house available.

H.G. DENISON
32 Years Home Building in Lubbock
Choice Building Sites
795-1796 10-1

GRAXTON HAMBLEN REALTORS
5004 50th 792-3886

TECH TERRACE, 4 BR, 4 1/2 baths, pool with guest house.
RUSH, 5 BR, 4 baths, 2 story, double garage, 3188 SF, landscaped. Must see to appreciate.
RAINTREE, 3-2-2, built-ins, drapes, established yard.
3421 47th, 4-2-1. Fireplace, den, pool. Sell FHA or VA
PICK COLOR, 4 new homes near completion by Prentiss Hendrick. 11-19

Blake McFadden...799-1288
Shirley Meadrick...795-5315
Barbara Curtis...745-4816
June Shotwell...797-3833
Bob Garling...799-2163
Blake McFadden...799-1288

## Real Estate for Sale

### 84. Houses

SONNY BUILT MINE ● SONNY BUILT MINE ● SONNY BUILT MINE ● SONNY BUILT MINE ● SONNY BUILT MINE ● SONNY BUILT MINE

SA SONNY ARNOLD & ASSOCIATES
SEE IT TODAY
another
ENERGY SAVER HOME
for
LOWER UTILITY BILLS ●

"IN SHALLOWATER"
We have new homes under construction. Choose your's early and make your own color selections. All are 3-2-2 with Fireplace and the "Energy Saver" package.

"IMPRESSIVE"
Entertain your friends in this 3-2-2 with Cathedral Beamed ceiling and Fireplace, in West Wind. It is another "Energy Saver" by SONNY ARNOLD.

"A WISE INVESTMENT"
can be yours today in one of our new Raintree Duplexes. All have 2 BR, 2 Bath, Fireplace and all of the Sonny Arnold "ENERGY SAVER" features.

WE WELCOME TRADES
2350 34th Street
LUBBOCK, TEXAS
792-5171 24 Hours
SONNY SOLD MINE
12-3

Home Check

LOOKING FOR A HOME?

A home is probably the most important single investment a family will ever make. With the high cost of housing, doesn't it make sense to have your investment inspected by an experienced eye?

A Home Check inspector is a professional, highly trained in the construction and operation of a home. He knows how to find problems that would otherwise go undetected; problems that could cost you plenty in repair bills.

With a Home Check inspection you will receive an itemized report on the condition of the property — from big things like foundation, roof, & plumbing, down to small items like electrical outlets.

Make your new home a worry free investment with a professional inspection from Home Check Inc., the complete Home inspection service.

HOME CHECK INC.
3309 67th Suite 16
795-7997
11-19

ANTWINE REALTORS
3004 50th
797-3395

Marie Davis...799-3998
Hazel Todd...799-0789
Glenn Antwine...795-5408

$34,300.00
Will buy this nice brick 3 bedroom, 2 bath, double garage house with built-ins in the kitchen. Located in a good neighborhood. Call to see.
12-3

RICK CANUP REALTORS 793-0677
3403 73rd St

SWIMMING POOL—RUSHLAND PARK
-4500 Sq. Ft.-5 BR-3 baths-Gameroom-Music Room-Plus isolated Mother-in-Law Cottage-Green House-Many Extras-$135,000
MELONIE PARK SOUTH
-Beautiful White Brick on extra large lot-4 BR(2 are isolated) 3 Baths-Formal Living-Dining-Large Gameroom w/wet bar-2740 Sq. Ft.-$68,500
LARGE OLDER HOME IN ESTABLISHED AREA
-Must see! 2134 Sq. Ft. Completely redecorated-Ref. Air-Central Heat-Formal Dining & Many other extras accompany this light & airy home. $41,500
MELONIE GARDENS
-Fireplace in Master BR-Nursery or Sewing Room-3 BR-2 1/2 baths-Formal Living-Dining Combination-Micro-wave oven-Sprinkler system-$82,5000
TWO STORY WHITE BRICK
-Melonie Gardens-3 Fireplaces-4 BR-3 baths-Formal dining-Gameroom-Decorated in light pastels-just under 3,000 sq. ft.-$88,950

Buddy Smith...745-6504
Randal Wright...795-1028
Rick Canup...795-8643
Broker
MLS MEANS MORE 12-7

It's Worth Looking Into

Open House
Sunday 2-5 p.m.
4819 58th Street
Super Location! Across from Nat Williams School. 3 bdrms, den and a tremendous gameroom (used as a day nursery). Could be income producing property or private residence with over 2250' living area. Come by or call for private showing.
Farrar Estates An immaculate 3 bdrm. home with front kitchen and dining, a large step-down den, isolated master bdrm. and 2 other large bdrms. Like walking into a new home already beautifully draped. Price in the 50's. Shown by appointment.
Already appraised at $42,-500. Over 1800 sq. ft. in Oakwood Addition. Features formal living, den-kitchen combination, 3 bdrms. and 2 baths. Humidifier, storm cellar & more. 2320 55th.

Open House
Sunday 2-5 p.m.
5730 69th Street
A lovely 4 bdrm. 2 bath home, energy saving and decorated in earth tones. Features bedroom lavatories & dressing tables, his & her master bath and worlds of storage. Quality construction at a reasonable price. Come by or call for appointment.
Near LCC Priced at only $22,500. Immediate possession! 3 bdrms, 1 bath and 2 seperate living areas (garage has been converted to a den and utility room).
Contemporary And in the Country! Less than a year old, this redwood contemporary home just off North University is located on 2.6 acres of land. It's ultra-modern, 3 bdrms, 2 baths, loft, office, dark room, and a huge den. Call for appointment.

Paige Clark...797-1595
Gussie Allen...792-5311
Beverley Albin...792-4235
Laverne Menzingo...745-4395
LaQuita Knoerr...792-1226
Suzanne Murphy...797-0585
Stan Williams...797-1890
Commercial
Dick Jackson,
Sales Manager...795-7329
Margaret Williams,
Broker...795-1970

Margaret Williams
MLS MEANS MORE REALTORS
793-0703
4630 50th Suite 105
12-4

ALL AMERICAN REAL ESTATE
763-5666 3432 Ave. H

OWNER SAYS SELL! 3 bdr. 2 bath, formal LR, den, isolated master, NOTHING DOWN VA!
$850.00 DOWN FHA 4 bdr. 2 bath, double garage. LOCATION PLUS
INCOME-LESS OUT GO! Beautiful older home +3 bdr. Rental unit to make part of payment.
MOVE TO THE COUNTRY! 3 bdr. home on 1 acre.

Janie Garza...799-8838
Belva Henderson...795-0020
Gee Garza...799-8838
12-3

Ellison & Scott Realtors FOR SALE MLS
793·2575
WE BUY EQUITIES
Open House ● Sunday, 1:30-5:00, 2509-52nd.
160 Acres 35 mi. South of Odessa, Lubbock County, Texas, G.I. Bill
Under $30,000. Excellent rental property. FHA appraisal ordered.
$3200 equity, 2 bdrm, South Lubbock
3-2-1, close to shopping center, Parsons, Atkins, MHS
Farrar Estates, 3-2-2, isol. master bdrm, etc.

Bonnie Case...745-3399
V.V. Scott...745-6075
Mary Ellison...745-2314
Kathy Scott...745-6025
Henry Ellison, 112-3 745-2314

CHARLIE HUFF REALTOR

COLOR ME BEAUTIFUL! New paint, new carpet, new drapes. Fireplace, den, 3 BR, 2-bath and 2-car garage. Kitchen features all built-ins. Just professionally redecorated. $47,950, 4402-62nd.

I FEEL LIKE SANTA CLAUS with a bargain like this. 2406-48th. Perfect condition, 1-car garage. $24,-950.

WOW! 1700 sq. ft. brick beauty professionally redecorated 1 year ago. 3 BR, 2 bath. Located at 4318-41st. Outstanding at $35,950.

TOWNHOUSE 3BR, 2 1/2 bath, 2-car carport, better than new condition. 4703-48th. $38,950. Vacant.

Charlie Huff
797-7614
3309-67 12-3

Real Estate for Sale
84. Houses
Drape
797
EXCLUSIVE gar.
12 ACRES well, TERMS
FENCED of town, available.
COMM. BL other bldgs good well, up area, frontage...
2200 ACRE MONEY
Selling IS
Ken Draper
Rose Hardy
CAL
VE
Have and cit adds u year old near Ro portunit city sch to grow room, place, kitchen, minutes Plains 40's. H says se 7126.
LAN Galler 79
Roosev
4 Bedroom, 1 1 4 acres. C make offer! 5215 Acuff Ro lywood bath-l Sell VA at $28, door!
LES PRO 792-3709
Lub
Made to maid's criminal showing.
799-4321
Lake R Big kitch erated a
Extra sh -Many e ceiling excellent
Authentic west land ble gara forties.
In this lo ing micr net in d 2 1/2 bat
Brick o through warmth scaping.
Great lo den. Yo also ple
If you've Rushlan bedroo
PRES

Real Estate for Sale

84. Houses

**Draper/Hardy**
*Real Estate*
**797-4878**

**EXCLUSIVE:** 3bd, 2bt, 2 car gar.

**12 ACRES** W of town, good well, TERMS

**FENCED** with a well, south of town, 2 acres financing available.

**COMM. BLDG.** 2916 sq. ft. other bldgs., many extras, good well, all fenced in a lock up area, with highway frontage.

**2200 ACRES** Ranch making MONEY

12-3

Selling IS Our Profession
Ken Draper ..... 795-1344
Rose Hardy (Broker) ... 745-1117
CALL TODAY

**LOOK TO LANDMARK**
**VETERAN**
Have your country and city, too! That adds up to this 1 year old brick home near Ropesville. Opportunities in small city schools, 3 acres to grow on, 3 bedroom, 2 baths, fireplace, ultra modern kitchen, plus only 15 minutes from South Plains Mall. Low 40's. Hurry! Owner says sell VA. 795-7126.
LANDMARK
Gallery of Homes
795-7126 12-3 11-26

Roosevelt School District
4 Bedroom, 2 bath, big barn on 1 1/4 acres. Consider VA. Look and make offer!
**5215 Acuff Road.** 3 Bedrooms, Hollywood bath-less than 3 years old. Sell VA at $28,500. School bus at the door!
LES PROFFITT, REALTOR
792-3709 11-19 799-7231

BEST PLACE for HOME IMPROVEMENT LOANS
AMERICAN STATE BANK
Member FDIC

**4 bedroom home** with 2 bedroom rental to help make payments. Only $35,000 for bath.

**3 bedrooms and 2 baths** in this lovely home. Super sharp and only $45,000 VA. Good schools.

**Drive by and take a look.** A real custom built home at 1628 57th just behind Briercroft Center. All rooms are large -3 bedrooms and 3 full baths. $65,000.

**JACK BOWMAN INC., REALTORS**
3102 50th 795-0601

Tommy Miers ..... 745-5881
J.B. Alexander ..... 799-2357
Tom Suite ..... 792-5438
Bettye Roberts ..... 745-5881
Mary Morrison ..... 792-6080
MLS MEANS MORE 12-3

**Walden**
REAL ESTATE
LINDA WALDEN, Broker 792-8256
BUSTER WALDEN, Builder 799-4803
11-4

**GRAHAM REAL ESTATE**
793-0311 11-19

1512 15th 2BR home with comm. & rental, ..... $150.00.
Charles Graham, Broker ... 793-0311

**LOOK TO LANDMARK**
**3-2-1+ STORM CELLAR**
$29,950 for this pretty, comfortable home. Location is great, Wester, Wilson, Coronado. If this is your price range, this is the home you've been waiting for.
**$18,950, VA POSSIBLE**
3 bedroom, 1 1/2 baths, plus garage, outside storage. Better hurry on this one, it's almost gone.
DON HANKINS ..... 795-9826
LANDMARK
Gallery of Homes
795-7126 12-3

**Century 21 REAL ESTATE**
DAY & MANTOOTH
792-2128

Jack Chapman ..... 762-3336
Carol Swain ..... 795-1190
Speedy Gonzales ..... 799-8896
Peggy Tyler ..... 799-1358
Kennon Rider ..... 799-6780
Earl Swinford ..... 799-5471
Mike Daily ..... 745-2939
Tommy Mantooth ..... 797-5094
Roy Stutzman ..... 745-5925
Pat Swinford ..... 799-5471
Tommy Arnold ..... 744-3276
Barbara Dorn ..... 745-4024
Ed Elliott, Farms & Ranches ..... 795-2810
Ed Gotcher, Sales Mgr. 799-1905

**Super Buy!**
Lovely 3 BR — 2 Bath Home with quick possession. You get 1426 Sq. Ft. of Living Area, large 29x20 Den and fireplace. New roof and storage house included ALL for only $27,950.00

**Lots 'O space** for low price. This 3-2-2 with 1841 Sq. Ft. has the perfect Location and perfect price. So call and lets look.

**How does** a 3-2-2, South of 50th in Monterey School district sound for under $50,000.00? This lovely home has it all and in a great established neighborhood just off Indiana Ave. lets look!
12-3

**PARKS REALTORS**
5106 Slide Road
795-6489

"LARGE ENOUGH TO KNOW — SMALL ENOUGH TO CARE"

**3 bedroom,** 3 bath, 3322 Bates A steal, call Soon.
**AMZoned** on 22nd. 3 bedrom, convert to Dr's office.
**80 Acres** Crosby county. Irrigated, well improved, reduced.
**4 Acres** with new well-wellhouse on pavement off West Erskine.
**Red Top Motel** in Slaton with 2 bedroom hosue.
**Beauty Shop** on 19th. Small down payment.
**1 1/2 acres** on 63rd East of Indiana. Owner financing.

Jerrine Parks 799-8929 | Martha Naul 799-6609 | Ozella Jenkins 799-7039 | Jeannie McFarland 799-4011
12-8

**NEAR MONTEREY SCHOOL**
Charming home located in exclusive area, has all the amenities, including sun room, basement, dog run, heated hobby shop and beautiful yard.
**QUAKER HEIGHTS—4508 78th**
1-5 p.m. Unusually pretty 3 bedrm., 2 bath home. Has large game room and living room.
**MACKENZIE JR. HIGH-5406 8th St.**
2-5 p.m. Lovely 3 bdrm. 2 bath home with new carpet, paper & butcher block counter in kitchen.
**THE ROLAND COKE AGENCY**
3101 34th 792-6368 12-3

**BETTER THAN NEW!!!** Lovely 3 bedroom-2 bath brick in Farrar Estates. Less than one year old. Many lovely extras. Great equity buy! Will have open house Sunday Dec. 11, 2-5 pm, or call sooner for appointment to see. $52,500.

Joyce Cooley 797-5946

GRIFFITH ROBNETT gr REALTORS 793-2401
12-8

Kathryn Woodall 792-7680

**3124 34th ROBERSON REALTORS 795-0661**

**RANCHETTE COMFORT**
Lots of extras! Grab it before construction is finished & you pick the colors! New Deal bus to door. 2 bath, 3 carpeted bdrms with walk-in closets, basement!
**FHA or VA**
East Lubbock, Mackenzie Terrace. 3 bedrooms, carpeted. 2 bath, fenced front, garage.
**VALUABLE LAND**
2 lots, each 26x110. 7th & B

Lewis Dunn ..... 799-2609
Ruth Ann Mote ..... 793-0586
Mae Bell Boone ..... 792-5588
E.R. Steen ..... 892-2347

**West 34th ACREAGE**
Near Pine Hills Golf Course, 3 bedrooms, 2 car garage, numerous outbuildings.
**SMALL TOWN CONVENIENCES**
12 minutes West to downtown Lubbock. Sell anyway. 3 carpeted bedrooms, 2 bath, fine condition.
**4 BEDROOM, 1 BATH**
Carpet except kitchen & dining area. Great location! Duct for air conditioning.

Darlene Hennig ..... 746-6253
L.D. Casey ..... 799-4637
Martin Hennig ..... 746-6253
Horace Robersen ..... 799-3231
12-3

Bob Dworaczyk

Donna Eaton

**Century 21 CARL SANDERS, REALTORS**
**October Century 21 Club Winners**
**797-4251**

Owen Houston ..... 799-1274
Bonnie Reeves ..... 799-1653
Ruby Remans ..... 792-6639
Joe Roper ..... 799-4429
Toots Stallings ..... 744-0804
Dorothy Taack ..... 745-3664
Mary Whiteley ..... 797-5949
Aubry Bishop ..... 795-7440
Debbie Besler ..... 795-5184
Carl Sanders, Broker 792-1158

Mike Stotts ..... 744-8919
Dee Bybee ..... 799-2332
Jean Bowlus ..... 797-2981
Bob Dworaczyk ..... 799-4595
Donna Eaton ..... 793-0449
Lonnie Ellis ..... 792-6993
Terry Franklin ..... 792-8374
George Gallemore ..... 792-8963
Danny Rather 792-9435
12-3 11-26

**J.W. CHAPMAN REALTORS & SONS**
Lubbock's Leader in Real Estate
**799-4321**
**3212 34th**
**CHAPMAN CAN**
HOMES MLS MEANS MORE REALTOR

**INCOME PROPERTY -FIVE UNITS**
Are you interested in some net spendable? Well then, let's talk business. Priced at $32,000, owner will carry some papers. Has a possible $650 income flow. Sounds good, huh? Call Chuck and I'll tell you HOW good!
Chuck Kershner
799-4321 nights & Sundays 744-6849

**GRACIOUS LIVING**
Is a way of life! Are you ready for a two story colonial in Slaton with five bedrooms, four baths, basement and much much more? Call Ellen for an appointment.
Ellen Berlin
799-4321 nights & Sundays 795-1094

**SHOW HOME-QUAKER HEIGHTS**
Yes, you can afford it! This 3 bedroom will catch the eye of any serious home hunter. Large closets throughout and many built-ins, including micro-wave oven. Why not look.
Mary Powers Newton
799-4321 nights & Sundays 799-0308

**PRESTIGIOUS COUNTRY CLUB ADDITION**
Made to order for the executive who entertains. Property has maid's quarters and appointments to satisfy the most discriminating taste. Call Louise for more details and a private showing.
Louise Knochuizen (Nuhizen)
799-4321 nights & Sundays 795-4090

**NEW 3 & DEN**
Lake Ransom. Step down den with fireplace. Dining room. Big kitchen has all the built-ins. 2 car garage, 2 baths, refrigerated air. At only $46,950.
Gerald Whatley
799-4321 nights & Sundays 799-8889

**FARRAR ESTATES-3 & DEN**
Extra sharp and clean 4 year old brick home -Storm windows -Many extras -Walk-in closets - Den-Living with cathedral ceiling -Humidifier -Well maintained -Priced in low 50's with excellent financing -Call
Carroll Berryman
799-4321 nights & Sundays 744-0397

**WANT SOMETHING UNIQUE?**
Authentic Pueblo style home at Lake Ransom Canyon. Southwest landscaping sets it off. Three bedrooms, two baths, double garage, fireplace. Only three years old and priced in the forties.
Ruthe Cochran
799-4321 nights & Sundays 793-2236

**ALL THE AMENITIES!**
In this lovely Melonie Gardens home! Built-ins galore including micro-wave oven, trash compactor, beautiful china cabinet in dining area, indoor storm shelter room, huge utility, 2 1/2 baths, 4 bedrooms, gameroom! More!! Call!
Carolyn Sandefur
799-4321 nights & Sundays 792-1694

**TECH AREA-TWO STORY**
Brick outside, unbelievable inside. Beautiful wood decor throughout this house gives it an extraordinary feeling of warmth. 3-2-2. Ref. air. Fireplace. Gameroom. Super landscaping. 2500 block of 25th. 30's.
Skip Berry
799-4321 nights & Sundays 795-4163

**BUY FROM A NEIGHBOR**
Great location -Parson, Atkins, Monterey -Extra nice 3 and den. You must call Don King for appointment -The price will also please you.
Don King
799-4321 nights & Sundays 797-5643

**MERRY-GO-ROUND**
If you've been on one, looking for a large family home in Rushland Park, get off and let me show you this one with 5 bedrooms, 3 1/2 baths, large basement and much more.
Eve Wood
799-4321 nights and Sundays 795-6178

BROWNIE BROWNLEE
SALES MANAGER
HAROLD CHAPMAN
& RAY CHAPMAN
12-4

J.W. CHAPMAN REALTORS & SONS
799-4321
3212 34th
Lubbock, Tex

Real Estate for Sale

**LOOK TO LANDMARK**
**TIRED OF CITY TAXES?** 1 yr. old brick, 3 nice BR, 2 baths. Huge den w/fireplace. Central heat & air. Will VA. 15 minutes to Mall. 3 acres. $42,000. Pete Harmonson, 792-1989.

**DUPLEX:** Free living. Let one side make payment. 2/1 ea. side. Brick. Central air, heat. $43,950. Pete Harmonson, 792-1989.

**COOPER SCHOOL:** 1 1/4 acres. A good looking 1750 s.f. home. 4 yrs. old. Great shape. Good equity. $47,500. Pete Harmonson, 792-1989.

LANDMARK
Gallery of Homes
795-7126 12-3

Real Estate for Sale

ERNESTEEN KELLY, REALTORS
1728-19th
763-9316
MLS
Ernesteen Kelly, 747-0567

**NEED TO MOVE NOW???** Beautiful 5 bedroom home. 3 1/2 baths, dbl. garage, gameroom, lovely den. Formal living & full dining plus 12x26 kitchen. Top location.
**THE FIRST ONE TO CALL WILL BUY** this roomy 3 & den, 2 baths, dbl. garage. It's spotless—has living room. Separate dining. $34,950.
**AVAILABLE NOW!** Brick 3-2-2-great storage. Walk to Rush & Mackenzie schools. Equity $4750; payments $461.
**ONLY $2,000 down.** Nice 3 bedroom home. Big country kitchen. Payments $177. per month ... Lorenzo
**ACREAGE WITH WELL,** 14x70 mobile home, garage-workshop, cellar, Roosevelt Schools, $19,000.
12-3

**'PICK A WORD** — Immaculate, Convenient, Top Condition, Great Buy!! All of these — and more — describe this 3 bedroom, 2 bath, den home for $41,500. Add your words of praise when you see it.
**QUAKER HEIGHTS** — Corner lot. 3 bedrooms, 2 baths, stepdown den, and large gameroom with wet bar. "Lovely" best describes it. See this one today for $43,950.

Harold D. Griffith 792-9239

GRIFFITH ROBNETT gr REALTORS 793-2401
12-8

Buzz Roenelt 797-7742

**Century 21 CROSS-TOWN REAL ESTATE**
792-4868
**OPEN SUNDAY**
**2:00 p.m. to?**
**2512 NEWCOMB**
(Near Hillcrest Country Club)
Large step-down living-den with Chicago used brick fireplace and three large bedrooms. Planned for people with "Champagne Taste". $59,950.00. COME SEE US!!

**RUBE'S WISDOM**
Trust is found by the discovery of our mistakes, but there is no mistake here. Three bedrooms, one bath. Fresh paint, new roof, brick. Might FHA or VA. $26,900.00 in Shallowater, so call Sherri on this one 832-4308

**HE THAT WANTS**
The big red apple must climb the tree. To find your home you must look at those available. Why not see this three bedroom, one bath priced at $18,500.00. Can sell FHA or VA.

Ed Bynum ..... 863-2331
Sherri Chandler ..... 832-4308
Paula Keesee ..... 792-1709
Sue Staley ..... 799-0406
Bobbie Chapman ..... 795-3803
Arline Whaley ..... 797-9789
Terry Menefee ..... 799-5563
12-3

**HOMES REALTORS 2859 34th 793-2541**
*"Specializing in Old-Fashioned Service"*
**"SENSIBLE and SENSATIONAL"** 3 bedrooms, formal living and dining; "EVERYTHING" home on 3 fenced acres near IDALOU. EXCLUSIVE.
**Custom 2 bedroom** "cottage" on 1 1/4 acre lot. Really nice. 128th St. COOPER SCHOOL.
**5114 42nd** Roomy, clean 3 br. 1 bath. AVAILABLE NOW. Call Pat.
**EXCELLENT INVESTMENT!!** 10 Luxury duplexes. Central-Southwest. Call Gary.
**NEAT DUPLEX** with extra rental in rear. $41,500. Call Ken.
**If you want it SOLD not just LISTED, let "HOMES" do it YOUR WAY!**

Gary Royal ..... 744-1220
Ken Gardner ..... 799-1313
Jerry King ..... 792-0822
Wanda Mitchell ..... 828-6811
Margaret Noakes ..... 799-3705
Mike Mitchell ..... 828-6811
Pat Burk ..... 792-9792
Jo Curtin, Broker ..... 747-8527
11-26

**SOLAR ENERGY HEATED-3** bedroom and 2 baths with enough extras to fill a page. You will be impressed with this one. Must see to appreciate. $76,750.
**READY FOR OCCUPANCY-3** bedrom, 2 bath in Quaker Heights. Lots of storage and built-ins. Let us show you this one for $52,000.

Katie Conner 792-7290

GRIFFITH—ROBNETT gr REALTORS 793-2401

Phyllis Bates 799-7722 12-8

**747-4281**
**TED RATCLIFFE**
**Realtors • 1619 University**

**BRENTWOOD CLUB**
New full Energy Home. 4-3 1/2-2, + Office, Den, Dining room, Living room, Basement, 4250 sq. Ft. Call: Bill Golleher

**4-BEDROOM, 2½ BATH**
New full energy home. Over 3000 sq. ft. Choose your own colors. Located in S W Lubbock. Call Chuck Greene

**MID-50's 4-BEDROOM**
69th St., 4-2-2 with many, many extras. Must see. For appointment call; Russ Baxter

**$23,950 + Storm Cellar**
1400 sq. ft., New Carpet, New paint. Can be 3 or 4 bedroom. Call; Janice Smith

BARBRA HAMLIN
Nov. Sales leader

Lucy Bennett ..... 885-4930
Janice Smith ..... 793-0856
Barbra Hamlin ..... 795-9971
Evelyn Thompson ..... 795-5169

**#8 BRENTWOOD**
Super prestigious Area 3200 Sq. Ft. Mid 590's, 4-3-2, Gameroom, Den, extra large kitchen and yard sprinklers. Call Barbra Hamlin.

**$54,950 to $62,500**
Farrar Mesa additon These are the best remaining values left in this excellent sub-division All new energy saver homes. Call Evelyn Thompson.

**$23,950 to $44,000**
Several selections to choose from Excellent locations. Call; Lucy Bennett.

**92nd & INDIANA**
New $43,950 Full Energy Homes. You Pick the brick and interior colors. Call Tom Lawson

Bill Golleher ..... 799-8628
Chuck Greene ..... 792-3920
Tom Lawson ..... 797-5825
Russ Baxter ..... 792-9090
Sales Manager
12-3

**LOOK TO LANDMARK**
**$3300 MOVE IN**
That's all it takes! Total move in cost for this lovely 3 bedroom, 1 bath home only one block from Hutchison Jr. High. Ready for immediate occupancy. Hurry! For your appointment call, 795-7126.
LANDMARK
Gallery of Homes
795-7126 11-26

**LOOK TO LANDMARK**
**YOU'RE KIDDING!**
A 4 bedroom home under ... $42,000? That's right and we have it! 2300+ sq. ft., Living room, den and gameroom. Newly painted and being fixed up for you and your family. Good location. Good schools. Call me today to see. Julie Fletcher, 792-9448.
LANDMARK
Gallery of Homes
795-7126 12-3

**jack McQueen**
4505 AVE. Q 747-3431

**5226 42nd,** 3BR, 2 bath, garage, fireplace, extra nice, $33,900.
**8618 Knoxville,** 3BR, 2 bath, isolated master, many extras, wood roof, brick, ref. air, good floor plan, NEW, $48,500.
**UNDER CONSTRUCTION,** we have several homes you can pick colors. Raintree Add. $45,000 to $48,500.
**DUPLEX,** 2 effeciencies, $13,000 equity, $490 gross income, $254 payments.
**SHALLOWATER,** 3-2-2, ref. air brick, double garage, $41,300.

Dick Wolf ..... 795-7548
Floyd Reynolds ..... (local) 863-2359
Joe Burney ..... 799-7951
Bobby McQueen, S. Mgr. ..... 745-3075
12-4

**Business 793-3231**
**SHARP**
One Owner, Central Heat, Ref. Air, 3/2/2, Office Off Master BR, End Fireplace, Assume VA Loan. Call Gladys For More Information.
**REDECORATED**
2 BR Older Home in Country Club Edition. For Exclusive Showing Call Gladys.

Billy Thacker ..... 795-1833
Nadine Rodgers ..... 797-5177
Gladys Abernathy ..... 795-8554
Mary Vickery ..... 797-0371

Nadine Rodgers
7212 Joliet #5 Realtor

**WILSON ALPLANALP REALTOR**
**BEAUTIFUL 2 BR., 2 bath** duplex, Lg. den w/fireplace. Country kitchen -all built-ins. Like New.
**ACREAGE** with 70x14 mobile home. Well & septic tank. Horse stable. $15,000.
**COMMERCIAL** building. 2000 sq. ft. 2 offices, 2 storage rooms. Heat & air. Large lot. $38,000.
We Specialize in Custom Built Homes.

Wilson Alplanalp

Dean Henderson

**792-2835**

**JOHNNY CRABTREE**
**BUILDER**
**5720 71st**
Formal living and dining. 3 bedrooms, 2 baths, den, gameroom.
**7909 Aberdeen Duplex**
Living & den, kitchen, breakfast, utility, 3BR, 2 bath, double garage each side.
**UNDER CONSTRUCTION**
**5712 78th**
Living, dining, kitchen & breakfast across front. Large den, gameroom, 3 bedrooms, 2 baths.
**5718 70th Place**
4 Bedrooms, living-den combination, formal dining, 2 baths, gameroom
795-5843 11-9

**LOOK TO LANDMARK**
**FOR THE YOUNG... OR YOUNG AT HEART!!**
3 bedroom, 1 bath cutie. New carpet, fresh paint. Butcher block counter tops. $23,500. New loan or good equity. For your inspection, call Sue Ford at 792-5011 or 795-7126.
LANDMARK
GALLERY OF HOMES
795-7126 12-3

**3401-76th:** 3-2-2, big den, gameroom, office, garden room, front kitchen-dining, an excellent floor plan and ready to go — $69,950.
**8611 Kenosha Dr.:** 3-2-2, den, huge utility, front kitchen, brand new by H.C. Maxey and ready for Christmas. 2270 sq. ft. of excellence for $57,950.
**8614 Kenosha Dr.** 4-2-2, den, different plan that features nice kitchen-dining comb. and unusual utility. Another quality home by H.C. Maxey and priced — $56,500.
All open each Sunday 2 til —
**RON COLLYAR REALTORS**
2124 50th 747-2501
12-3

**Realty USA**
MLS SERVICE
**RONNIE FOY & Associates**
**792-2846**

**YOU COULD NEARLY HUNT TURKEY** in the beautiful woods of this back yard. Charming brick 3 bedroom 2 bath. Built-ins Double Garage ... Price Reduced for Quick Sale
**EXCITING SPANISH CONTEMPORARY.** 3 br, 2 bath, very different floor plan, open and bright for entertaining, extra large rear entry garage. Mid $40's
**IDEAL FOR THE BIG FAMILY** with the small pocket-book. 4 br 2 bath brick, 2 car garage, fireplace, built-ins, needs a litte tender loving care. $38,500

Floyd Teusch ..... 745-4005
Mike West ..... 795-8174
Betty Switzer ..... 745-5937
Ronnie Foy ..... 792-2846
11-12

**investment**

**HORIZON WEST**
**5700 BLOCK OF EMORY**
Contempo HOMES by steele

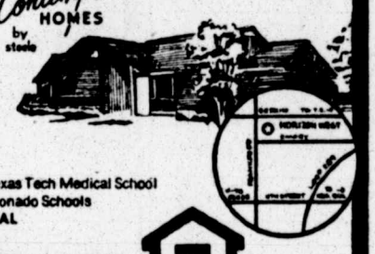

NEW 3 & 4 BEDROOM MODEL HOMES
- Invest in a spacious floor plan
- Large lots
- Unique exterior and interior design
- Convenient to Reese, T.I., Downtown and Texas Tech Medical School
- Convenient to Hardwick, Mackenzie and Coronado Schools
- INVEST IN V.A., F.H.A. OR CONVENTIONAL

**INVEST IN LIVING AT HORIZON WEST**

**Jim Horton Realtors** good neighbor Real Estate Inc.

**NATIONAL REFERRAL SERVICE**

**OPEN SAT. AND SUNDAY**
**2-5 P.M.**
**9107-70th Street**
**We'll have a roaring fire** in the fireplace for the entire family to enjoy. This three bedroom home is anxiously waiting for a new owner. It features a great floor plan, lots of storage throughout, cathedral beamed den and much, much more. Priced in the low 40's. Come buy to see this "slightly lived in" model E-5243.

**Land and Trees.** West of Shallowater. Over 3000 feet of living area in this stone house that has new refrigerated air, new roof, two fireplaces, basement gameroom and about seven acres. Call today for an appointment to see this house!!! OE-348

**Are you looking for a great family home** in a prestigious neighborhood? This one has all the amenities plus a big circular drive that is really convenient for easy parking. It's a 4-2-2 with lots of landscaping. Call Ramona today to see this home. F-5461-6

**OPEN HOUSE SUNDAY**
**2-5 P.M.**
**4834-73rd**
**This lovely three bedroom home,** accented by stained woodwork and decorated in earth tones features all built in appliances, desk and bookcases. There is also a spacious isolated master bedroom and sunken den with corner fireplace. Let one of our trained staff point out the numerous highlights of this custom built home. Owner anxious, price reduced. Under $48,000. E 5043.

**Rental units.** Call JoAnn for details. These units are furnished.

**Commercial property available.** Also, we can offer direct income through our Business listings or we can enhance the services that you now offer. Call for details.

**Ask about our Equity Advance** and our Relocation Service.

**3018 50th Street 792-3813**

Zoldah Harris ..... 795-4055
Mark Horton ..... 747-6318
Roseanne Snyder ... 799-6849
Tommy Payne ..... 745-2148
Mary Hendrick ..... 795-3570
Clifford Sharp ..... 765-9858
William Oliver ..... 797-7729
Sweet Olive ..... 745-5869
Kay Beech ..... 795-9253
Sharon Harvey ..... 795-8410
Joe Whitaker, Training Director ... 799-8796
Cindy Shelton ..... 797-8695
George Fore ..... 795-8605
Ramona Wilson ..... 792-8522
JoAnn Stacy ..... 792-3543
JIM MAJOR, Mgr. . 795-9519
12-3

ASK FOR DONNA EATON AT CENTURY 21 CARL SANDERS REALTORS RES. 793-0449

**$6600** Equity, 2 story, 4-2-2, established area, circular drive, fireplace, storm windows. **TOTAL PRICE $60,000.** Good 2 bedroom rental property.

**5 acres** North Frankford. $800 down, low monthly payments.

**Stinsons, inc.**
BUILDERS-REALTORS 792-3733
JESS. . . . . IRIS. . . . . BILL
**3333 - 82nd at Indiana** MLS MEANS MORE **in Iris Gardens**

**WHERE TO PUT MOTHER-IN-LAW?** In the separately heated and cooled apartment with full bath. Family will love this 3 Br, 3 bath brick home with separate living room and den. All kitchen built-ins plus built-in hutch. Nice landscaping, good location.

**SANTA'S CHOICE** for the family is this very nice 3 Br brick home close to park. 2 full baths, ref. air, central heat, all built-in appliances, large bright, lite and open den with fireplace. Large patio, nice trees front and back. Under $40,000.00.

**IF QUALITY MATTERS** to you then see this top notch 3 Br, 2 bath home in super location. Excellent schools. Very well built home has been remodeled. Ref. air, heat, custom kitchen cabinets, kitchen appliances & carpet just two years old. Call for price and financing information.

**INCOME PRODUCING DUPLEX** - or live in one side and rent other side for more than half of payment. Each side 2 Br, 1 bath, comfy den. Completely furnished. Stove and refrigerator stay. $25,950.00.

**IN HOLLYWOOD?** No but it looks like it. Large 2250 sq. ft. home in prestigious established area with indoor swimming and patio. 3 Br, 2 bath, large, plush den with fireplace and built-in bookcases. Gameroom. On double lot with very tall trees providing windbreak from north wind. Under $60,000.00.

**PLAYBOY INVESTMENT** - Luxurious 2 story duplex in southwest Lubbock overlooking park and sunrise over lake. Each side 2 Br, 2½ bath. Large master bedrooms, sky lites over bath. Basement gameroom on one side. Custom decorating, separate breakfast and dining areas.

**WHAT $30,950 BUY IN LUBBOCK?** This very pretty 3 Br, 2 bath home in southwest Lubbock. Well arranged for family lifestyle. Convenient to South Plains Mall and school. Nice landscaping, fenced garden area in back, gas grill, workshop area in garage.

**LAKE RANSOM CANYON LOT** - Situated on southeast side of lake and dam. Beautiful view of lake and canyon. Build your dream house here.

**PRESTIGIOUS HOME - MELONIE GARDENS** - Beautiful 3 Br, 2½ bath, 2 story home with 3 car garage. Formal dining with full windows on 3 sides. 2 Story den ceiling, super kitchen with top of line appliances, large master bedroom and sitting area, private patio off master. Custom drapes and decorating throughout. Call for private showing.

Jo Conaway ..... 797-8305
Cary Johnson ..... 792-4096
Dianne Berryhill ..... 797-3064
Rocie Bigham ..... 797-2480
Dwain Strait ..... 799-0784
Richard Bradley ..... 797-7827
Joseph Eustace ..... 799-8784
Frances Griet ..... 795-9085
Chet Morrison ..... 762-3060
Donna Hunt ..... 745-1962
Deborah Minor ..... 792-3733
Earl Wiggins, Sales Mgr. ..... 793-2209

**EXCLUSIVE LISTING**
Luxury home in prestige area! This fine home has 2500 sq. ft., is like new and has many extras. 6605 Peoria. Call 792-4608. $63,950.
**MOVE TO SHALLOWATER...**
Nice schools, and you will love this sharp 3 Bedroom brick home at 1212 5th. Only $28,950!
Let us Sell Yours
11-17
caldwell morris Real Estate
TOMMY C. MORRIS
11-8 792-4608 12-9

**FEBRUARY COMPLETION!** 4 bedroom, 2 bath, formal dining, formal living plus a den. Atruim with sky lights in a contemporary flair. Pick your colors. Priced at $65,950. Also a 3-2-2 plus a basement for $58,950.

Donna Lockhart 745-2030

GRIFFITH ROBNETT gr REALTORS 793-2401
12-8

Herb Griffith 799-1443

**ASSOCIATED BUILDERS REALTORS**
4901 Brownfield Hwy 797-4147
Featuring Homes Built By
CHERRY DALE — STANLEY REED BRICKWOOD HOMES
CONTEMPO HOMES
FHA-VA-CONV.
TOTAL ENERGY EFFICIENT HOMES
$27,550 to $75,000

Ruth Joplin ..... 744-3957
Shirlene Hagler ..... 745-3716
Minnie Landman ..... 797-8777
Thelma Von Phul ..... 792-3684
Floyd Mullenix, S. Mgr. ..... 795-3192
Steve Von Phul, Broker ..... 797-4147
11-12

**Mary Martin, Realtors**
793-3212 **OPEN SUNDAY** 3104 50th
5721 70th Street
1:30 to 5:00 P.M.
New Jack Givens home featuring 3 bedrooms, 2 1/2 baths, 16.6x25.6 den-living, corner fireplace, 14x20 gameroom/wet bar, intercom, storm windows & doors, microwave oven, many extra features -approximately 2600 sq. ft. $63,900.00.
**TWO-STORY COLONIAL** -$8,871.00 equity - $407.00 monthly payments - 3/2/2, near Bayless, Atkins. Immaculate! Immediate possession.
MLS MEANS MORE JACK GIVENS BUILDER
12-3

Joe Conaway ..... 797-8305
Cary Johnson ..... 792-4096
Dianne Berryhill ..... 797-3064
Rocie Bigham ..... 797-2480
Dwain Strait ..... 799-0784
Richard Bradley ..... 797-7827

I'm George Bond of Thompson & Bond Real Estate at 6701 Indiana. Most of all I want to do business with you.
If you are a builder I want to sell you homes.
If you are moving I want a chance to sell your home.
If you are arriving in Lubbock I want to help you find the best home at the best price.
If you want to sell your equity I want a chance to buy it.
BUSINESS IS GOOD IN LUBBOCK!
Res. 799-3511 795-6411, Office
Real Estate Thompson Bond Builders 12-9

MLS MEANS MORE 792-6373 MLS
IRWIN REALTOR 4630 50th

**SANTA'S NEW HOME** for you. 3 BR — 2 full baths — Wheat colored carpet, built-ins, 1325 sq. ft. of cute — $28,500, no down pay. (VA)
**START NEW YEARS** w/this great investment. Modern Quadraplex, 2 story brick furnished, low maintenance, good occupancy, cash flow, best location in Lubbock.
**CHRISTMAS SPECIAL** 4 br., 3 bth., brick — in beautiful, established, neighborhood, 3593 sq. ft. Wet bar, lovely den w/warm fireplace & chimney for Santa.
2413 7th. St 3 Br. — $13,000
2114 14th. St. 2 Br. — $18,000
1921 Dixie Drive 3 Br. — $18,500
506 Zenith 2 BR. — $10,500

Karen Feagley ..... 799-8904
Shelby Bell ..... 795-5618
Jimmy Irwin ..... 799-3073
12-9

Tommie Norman REALTORS

**4915 34th Street**

**New listing** attractive 3 BR formal dining central heat refrigerated air large double garage with slab foot-boat or travel trailer. Corner lot well maintained and well landscaped yard. $27,950.
**Pretty redecorated** 2 BR formal dining beautiful new carpet throughout large pantry must see to appreciate good buy for $18,000.
**Cute small** 2BR paneled throughout on 30th street cash sale. $7,500.
**Investments Property** 3 units rents for $235.00 good buy for $9,500.
**Slaton** comfortable 3 BR large country kitchen large single garage $17,500.
**Near downtown** C-3 large lot 3 BR house $20,000.
**Liberty road** 74 acres 2 BR home.
**Muleshoe** 158A. 2 BR 29% down.

Office ..... 795-9514
June Staton ..... 795-8329
Sandra Price ..... 795-8483
Gerald McIlroy ..... 745-2853
Maye Rackley ..... 792-7476
Chloe Gibson ..... 792-4247
Tommie Norman ..... 799-2301
12-3

**792-3308**
$44,950
NO DOWN PAYMENT
on a V.A. loan. This spacious (1965 sq. ft.) home is located on a pretty tree lined street in one of Lubbock's best neighborhoods. Features include 3 bedrooms, 2 baths, all the built-ins in the kitchen, a cozy corner firpelace & much more.

$26,950
NEW BRICK HOMES
3 bedrooms, 2 baths & 2 car garage. Features include carpet throughout, built-ins in the kitchen & fenced back yard. Call today & pick your plan.

$32,250
3 Bedroom, 2 bath brick in a nice Southwest neighborhood. Features include carpet throughout, all the built-ins in the kitchen, central heat, & ref. air, fenced backyard & double car garage.
12-3 11-3

Action REALTORS
3625-34th St.

Jacon REALTY
793-0666
6701-D Indiana

2-Story
Living room, Dining room, Separate den with fireplace-4 bedrooms-2 1/2 baths. Sitting room with fireplace in master bedroom. $53,000

Nothing Down — VA — on this income property (4 units) completely furnished.

Nearly completed — 3-2-2 (Isolated Master) living-den combination with cathedral beamed ceiling with fireplace-Earth tones-$45,500

Sauna + Sunroom, Living-Den Comb., fireplace, informal dining area with built-in hutch, everything includng Jennaire cooking and Trash-masher in big country Kitchen. Melonie Gardon $85,500
1-6

Jo Adams ..... 793-6047
Bud Adams ..... 745-1371
Sharon Wilson ..... 793-9742
Lucretia Kirk ..... 797-6057
Kay Wilshier .... Broker GRI
6701 Indiana ..... 793-0666

## Real Estate for Sale

### 84. Houses

3-2-2, CORNER fireplace, formal dining, central AC & heat, Bowie, McKenzie, Coronado. Mattie Alexander, Pat Garrett, Realtor, 795-0611. Home, 797-1671.

FOR sale: must see to appreciate. Interior newly remodeled, exterior not completed. Two bedroom utility, just across from school in Ropesville. Call 562-3531.

NICE 3 bedroom home in good neighborhood, new carpet, new roof, recently painted inside and out. Call 792-5668.

25,300 FOR 1560 sq.ft., house is in excellent condition. For more information call Dorothy Taack, 745-3664, Century 21, Carl Sanders Realtors, 797-4251.

OWNER: 3-2-1, excellent condition, extra insulation, storm windows, storage building, dog run, gas grill, patio, dishwasher, disposal, more. 4808 9th. 797-5008, 792-2786.

$400 DOWN, FHA, new 3 brm, 3/4 bath brick, carpet, fence, utility room, $25,900. Ron Bassinger Real Estate, 793-2743, nights, 795-0940.

**745-1168**
**CLAY PUTMAN**
$40,500 to $43,500 Guillet Gardens
$45,000 to $48,500 Raintree
3 Bedrooms, 2 baths, loaded with all extras.
Also building in Shallowater

WALK to Haynes, Evans and Chist the King. Three bedroom brick, garage. Assume 5 1/4% loan, payments $117, or new conventional loan. Priced $26,500. Century 21, Hardin Real Estate, 799-3614.

NICE 3-2-2. Payments $325; $1750 Move in. Owner Ernesteen Kelly, Realtors. 763-9316.

SPACIOUS 2 bedroom, 1 1/2 baths, beautiful den, fireplace, carpet, built-ins, storm cellar, $26,500 FHA. Western Realty 797-4301.

VA $18,200. Large 2 bedroom with den or third bedroom. Storm cellar. Norris Realty Co-op, 793-0791, 795-1493.

BY OWNER: 3-1, 1200SF, carpeted, remodeled bathroom, exceptionally neat. Brick fence, patio. $23,500. 1918 39th. 744-2450.

TWO new homes Raintree, one draped and landscaped. Still in warranty. Pick colors on other one, over 2000 sq.ft. Aubry Bishop 795-7460, Century 21, Town South Realtors, 793-2881.

LARGE home, 53rd and University. 3-2-2. Make an offer. Jean Bowlus 797-2091. Century 21, Town South Realtors, 793-2881.

RAINTREE-3509 91st. New brick 3 bedroom, office, all extras. $2250 down. Pick your colors now. Joe Burney 799-7951. Jack McQueen Realtors 747-3433.

SLATON — Sharp, 2-1-2 brick, storm cellar, fruit trees, double corner lot. $24,950. Hartsfield Realty, 792-7752. Ford Robertson, 799-6321.

REMODELED. 3 bedroom, across the street from McWhorters School and park. FHA financing. 797-5298. 795-4153.

INDIVIDUAL wants to buy equity with payments not exceeding $200. 797-4034.

REDUCED! Spanish brick 3-2-2, fireplace, central heat and air, 3 years old, 1650 SF, $40,500. Call after 5PM or weekends, 793-0183.

SUPER Nice: 3-2-1, new paint, carpet, ref. air. Under $30,000. Make an offer!! Debbie Bosler 795-5184. Century 21, Town South Realtors 793-2881.

BY OWNER: near Tech, schools, shopping, very clean, 3 bedroom, 2 bath, $28,950. 793-3525. After 5PM, 744-0529, 793-0554.

COUNTRY living, new house, 70% complete; 1 2-mile from Lubbock. Pine Hills Addition, near Pine Hills Golf Course, West 34th Street. $65,000. Leon Hamm, 765-7325.

NORTHWEST Place on F.M. 2641. Under construction. Brick on 2 acres. $53,950. Louis Clarida 792-3582. Century 21, Town South Realtors, 793-2881.

BETTER than new! Owner being transferred! Drive by 5526 1st Street. Then call — Lucille Agan, Realtors, 792-3661.

RUSH Park! New contemporary home nearing completion. Luxury at its best. Call today for a private showing. Wanda Collier, 795-4821, Jackie Fry Real Estate, 747-0042.

OWNER Transferred! Extra Special! Three bedroom, double car garage, all brick. Interior very pretty. Good location. Kay Kerr, 797-8390. Century 21, Big State, 797-4381.

COMPLETELY remodeled; F.P. less than $25,000. Dianne Leham 797-8929. Century 21, Town South Realtors, 793-2881.

BIG 4 bedroom or three and office; den, living room, choice schools, Southwest location. Below market. Hartsfield Realty, 792-7752, 799-6321.

NICE two bedroom redecorated. $17,950. Hartsfield Realty, 792-7752.

GOOD Location, four bedrooms, two baths, gameroom. Century 21, Joe Ireland Realtors, 745-4353, 745-2839.

SHALLOWATER: house and 2 acres. Bring offer!! Jean Bowlus 797-2901. Century 21, Town South Realtors, 793-2881.

BY OWNER: 3512 52nd. 4-2-2. Den, fireplace, storage, landscaped, with fruit trees. Walk to Haynes, Evans, Monterey, shopping or eating places. 792-3546 for appointment.

FARRAR, 2400 sq.ft. with swimming pool. Aubry Bishop 795-7460. Century 21, Town South Realtors 793-2881.

3-2-1. WITH workshop. Electric garage opener, storm cellar, built-ins, lots of fruit trees. $29,950. No down payment, VA. David Griggs, 795-1067. Jim Riddle & Assoc., 792-3343.

"NEW 3 bedroom — all brick" — Two locations ready to pick colors. Call today! Drake Real Estate, 745-4008.

PAT GARRETT Realtors

Mary Burt
AWARD OF EXCELLANCE WINNER FOR OCTOBER 1977.
11-5

**LOOK TO LANDMARK ENTERTAIN FOR TWO**
Gentlemen! Bring her to see this one. We know you both will love it! This beautiful home in West Lubbock is perfect for the entertaining couple. Call Dennis Hayes, 747-6300.
**YOU WANT A HOME**
that is inside the loop, near shopping centers and schools, but you want something extra! How about an extra brick fireplace in the oversized master? Priced to sell today! Call Dennis Hayes, 747-6300.
LANDMARK Gallery of Homes
795-7126
12-3

ENERGY Conservation! Aquamatic heating and cooling. New Deal schools, finished basement lots of storage, new restricted area, quality construction. Robertson Realtors, 795-0661, E.R. Steen 892-2347, or Ruth Ann Mote 793-0586.

TRIPLEX: $390 mo. Income. Small equity — small payments. Bob Dworaczyk 799-4595. Century 21, Town South Realtors 793-2881.

NICE 3-2-2 5000 blk 53rd. Small equity. $275 mo. Louis Clarida 792-3582. Century 21, Town South Realtors, 793-2881.

TWO bedrooms, den, carpet, corner location, only $20,950. Frances L. Wacasey, Realtor. 799-7934.

WALKING distance, Bayless & Adkins, 3 bedroom, 2 bath, office, fire place, storm cellar, C-21, Joe Ireland, Realtors, 745-4353, 745-2839.

**OPEN HOUSE**
**5413 74th Street**
**1:30-5:30**
**WILL TRADE**

COLD Weather special. Fireplace and double car garage with a 3 bedroom, 2 bath home on 1 1/3 acres in country. Terry Franiklin, 792-8374, Century 21, Carl Sanders Realtors, 797-4251.

YOURS for Christmas! Crackling fireplace, spacious den, master bedroom with pullman bath. Walk to Williams! Mary Whiteley, 797-5949, Century 21, Carl Sanders Realtors, 797-4251.

MELONIE Park: large 4 bedroom, 2 baths, den, playroom, formal dining, heated swimming pool. $81,500. 799-3083.

REDBUD, clean 3-2-2, quiet street, excellent schools. Bonnie Reeves, 799-1653, Century 21, Carl Sanders 797-4251.

FAMILY living — brick 3 bedroom with living room and den. Lots of storage. Mike Stotts, 744-8919, Century 21, Carl Sanders Realtors, 797-4251.

SLATON. $22,000. Four bedroom, 1 1 2 baths, kitchen-dining area, screened-in patio, 3-car carport, rent house in rear. 828-6684.

BY OWNER: Attractive 3-2-2, inside loop. Near 34th & Frankford. Sunken living room. Fireplace. Refrigerated air, many extras. Bowie, McKenzie, Coronado. 797-9825.

FOR Sale by owner: 3 bedroom, all brick, fence, garage, new carpet, new roof. 2109 23rd. Call for appointment, 747-2195.

BY OWNER: Brick, 3 bedroom, 1 3 4 baths, built-ins, single garage, large back yard. 2700 block of 68th St. $27,500. No realtors. 512-578-8816.

DOCTOR'S Home. Elegant 5-3 1 2-2. Over 3800 feet of superior workmanship. Beautifully landscaped-extra parking. Leftwich, Monterey. Ernesteen Kelly, Realtors, 763-9316, 747-0567.

NEW carpet, paint, & roof go with this 3 bedroom, 1 bath at 1322 62nd. Will sell FHA at $25,950. Seller will pay purchaser's closing costs above prepaid items. Larry Elliott Real Estate, 797-5815.

GREAT location for this redecorated 2 bedroom, 1 1 2 baths, with approximately 1300 square feet. Will sell conventional at $24,950. 2307 21st. Larry Elliott Real Estate, 797-5815.

THIS one is perfect for young family, it has 3 bedrooms, 1 1 2 baths, 1 car garage, with new carpet, paint & new roof. Will sell conventional for $26,950. 4013 37th. Larry Elliott Real Estate, 797-5815.

2 BEDROOMS. 2216 28th. $16,900. West Texas Realty, 747-4691, 795-6118.

OWNER, extra sharp, 3-2-2, refrigerated air, custom drapes. By appointment. No realtors. $7,000 Equity. Payments $253. 1604 70th Street. 745-1962 after 6PM.

OWNER: 3-2-2 brick frame, central heat, air, evaporation, fenced back yard, approx. 1 acre. Friendship schools. Reece AFB, just west of city limits. $33,000. Call between 4:30-7PM, 763-6331.

NEW Duplexes! Near completion! Conventional. Western Estates, C.W. 'Dub' Turner, Realtor, 797-4248.

BY OWNERS: 4-3-2. Melonie Park — 3713 67th. 2 Fireplaces, formal dining and living, office, gameroom. $115,000. Appointment only. 799-5033.

CLEAN 3 bedroom in Posey. Good rental potential. Ray Eledge Realtors, 797-4317.

WALK to elementary school-kindergarten, beautiful new carpet, 3-2-2, $43,950. 3716 42nd Street. Gary Tunnel, 795-0325; Charles McCown, Realtors 792-6206.

HALE Center, extra nice, 4-2-CP-brick. Central heat, refrigerated air. Immediate possession! 806-839-4381.

COMPLETELY remodeled; F.P. less than $25,000. Dianne Leham 797-8929. Century 21, Town South Realtors, 793-2881.

ROOMY 2 bedroom, 2 bath, built-ins. $15,000. Jan, 799-5024, Edwards & Abernathie, 792-5166. Bernice Turquette, Manager.

TASTEFUL 3-2-2 in Western Estates. Franklin fireplace, $2000 move-in. 762-3851 before noon weekdays, 866-4669 anytime. (Local)

BY OWNER: beautiful 2-story nestled in ivy & trees. 4 Extra large bedrooms with beamed ceilings. Den with English-styled fireplace. Formal living & dining rooms. Many extras. 792-4283. 792-7517.

OWNER, 4-2-2, living room, den, fireplace, professionally landscaped, walk to Haynes, Evans, Christ the King. 792-5890.

PLEASANT: Large, older home. + Rental. Garage. $23,000. 2301 14th. Hogan Realty. 765-7182.

**WE BUY EQUITIES RAY ELEDGE, REALTORS 797-4371**

**AUBREY ANDERSON BUILDER**
**2 duplexes** for sale-2012 & 2014 54th. 2 bedrooms, 2 baths, double garage, prime location. Call for appointment.

5730 69th-4 bedrooms, super kitchen & utility, vanities in 2 bedrooms, energy efficient. Ready for occupancy.

5731 69th-4 bedrooms, unusual cabinets & storage. Hurry & pick your colors.

**Choice lots for custom building.**

**747-0656**

FOR sale: brick, three bedroom, fireplace, living room, dining room, kitchen with all appliances, two baths, storm cellar, refrigerated air, central heat. Beautifully landscaped and decorated with the finest. 4919 17th Place. Will finance part or all. Shown by appointment only. Call Highland Interiors, 792-2144.

NEW Homes: FHA-VA, from $26,000. Call Monnie, 797-0777. Associated Builders & Realtors, 797-4147.

LUXURY 3-2-2 duplexes, Quaker Heights, price reduced. John Minton, 795-0049. Pat Garrett, Realtors, 795-0611.

**OPEN HOUSE**
**DAILY**
**3:30-6:00**
**2509 52nd**
**ELLISON-SCOTT, REALTORS**
**793-2575**

SUPER cute, brick, 2 & 3 bedrooms, below $30,000. FHA or VA. Associated Builders Realtor, 797-4147.

HOMES with a touch of class. 3 and 4 bedrooms totally energy efficient. Associated Builders Realtors, 797-4147.

3-2-1, BRICK, new carpet, Parsons, Atkins, Monterey. Ellison-Scott Realtors, 793-2575.

ONE bedroom cabin, Buffalo Springs Lake, $7250. Century 21, Day & Mantooth, 792-2128.

**I BUY EQUITIES**
Market Analysis furnished free.
Aubry Bishop
795-7460
Century 21, Carl Sanders Realtors, 797-4251

COMFORTABLE 3 bedroom, 1 bath, newly painted inside & out, good carpet. 1322 62nd St. $25,950. Larry Elliott Real Estate, 797-5815.

IMMACULATE, 3-2-2 in excellent neighborhood. Unusual floor plan, sunken den/living. Fireplace, central heat and air. David Seale, 744-5752, Pat Garrett, Realtors, 795-0611.

PRESTIGIOUS area near Tech Brick, 2000SF, 2 fireplaces, nice garden room, Mattye Alexander 797-1671, Pat Garrett Realtors, 795-0611.

**4 BEDROOM $35,950**
**Fireplace, refrigerated air, 2 bath, double garage. 3 Years old, like new. Drive by 6419 35th. Call Cookie Noland, 799-6810, Ron Wright, Realtors, 792-6176.**

**I BUY EQUITIES**
**R. Dan Johnston, Realtor**
**744-3322**

**I BUY EQUITIES!**
Market Analysis furnished free
Dorothy Taack 745-3664
CENTURY 21 CARL SANDERS Realtors 797-4251

**THINKING ABOUT SELLING?**
We can GUARANTEE the sale of your home . . .
FREE MARKET ANALYSIS
. . . . no obligation. Call Pat Garrett, Realtors 795-0611
THE LISTING SPECIALISTS
We buy equities . . .!

**I BUY EQUITIES**
**CUNNINGHAM REALTOR**
797-1114 799-8824

**FAIR PRICE FOR MEDIUM TO LARGE EQUITIES. MALCOLM GARRETT, 797-3383; RES. 792-9696.**

NEW energy efficient homes! 3-2-2, light and bright! Wood burners, complete built-in kitchens, different floorplans. Choose colors now. Webb-Rothwell Realtors, 792-4801, 795-6538.

BY Owner — 2-1-1, 2 storm cellars. Near Tech. $93. payments. Hartsfield Realty, 792-7752. Ford Robertson, 799-6321.

TWO Bedrooms, one bath, Frenship Schools. Convenient to Lubbock and Reese. Century 21, Joe Ireland Realtors, 745-4353, 792-0055.

OWNER ready! For small equity purchase on this lovely 3-2-1 home. Remodeled, like new! Earth tones, large patio + location. 4503 58th. Sherri, Century 21 Adobe, Realtors, 797-4166, 792-4500.

EXTRA sharp! 3-1-2 home, earth tones, refrigerated air. Fruit trees. Near schools, shopping. 4517 49th. Sherri, Century 21 Adobe, Realtors, 797-4166, 792-4500.

EXCELLENT location!!! 2 bedrooms, den!!! Carpeted, rented!!! Trade!!! R. Dan Johnston, Realtor, 806-744-3322.

OWNER moving!! 3-2-1 Home, ideal for children! On cul-de-sac, near schools, shopping. Soft interior colors. $30,950. Betty, Century 21 Adobe Realtors, 797-4166, 795-5740.

2 BEDROOM and rental ($100), 2917 Cornell, payments $95 + taxes and insurance, West Texas Realty, 747-4691.

1313 5th — DOUBLE sharp 3 bedroom in Shallowater. Fireplace, brick. Associated Builders, Realtors. 797-4147.

OWNER: 2810 40th, 3 bedroom, 1 bath, new paint, carpet inside, three year old roof and siding. $17,000. equity $9,000. 8 year note, with payments of $116. monthly. Robin Vail, 797-5820.

OWNER Sale: Farrar Estates, 3-2-2, secluded neighborhood, low maintenance yard, gas heat, refrigerated air, fireplace, large cathedral ceiling family room, curtains, drapes, garage door opener, other extras highly desireable, equity buy. No agents please. 792-2674.

UNDER Construction. 8101 Topeka. 3000SF, 3-2-2 plus basement and formal dining and much more. 744-4182.

IMMACULATE, 3-2-2, den, carpeted, C-H, refrigerated air, $1,250 down; payments $325. Southwest. Ernesteen Kelly, Realtors — Owner, 763-9316.

SHARP! 3 bedroom, 2 bath, brick, Southwest Lubbock, exquisitely decorated. All this for under $26,000. Call Linda, 745-4032, or 795-0611, Pat Garrett, Realtors.

BY Owner: 2-1-1, low equity buy, large fenced backyard. 763-4971.

BY Owner: 1794 sq. ft. Three bedroom, two bath, built-in appliances with self-cleaning oven, large fireplace, shutters, 2 blocks Maedgen, Monterey Schools. 792-1897.

**OPEN HOUSE**
**5408 74th**
**Sunday 2-6PM**
**HEWITT & HEWITT, REALTORS**
**793-0604**

BY Owner, brick, 3 bedroom, 2 bath, built-ins, large wood paneled den & kitchen, large back yard, double garage. On 58th Street near University. $48,000. No realtors. 795-3493.

3 BEDROOM, like new. On choice acreage. New Deal schools. Verner Realtors, 792-4371.

BY Owner: 2-1, sunken den, cathedral ceilings, bay window, separate dining area. Across from park. $18,500. 765-6691. Kay.

BY Owner: 4-2-2, FL, large den-kitchen area, island cooking, built-in desk, fireplace, refrigerated air. Excellent location. 2602 5F. Equity, $11,750. By appointment, 799-2189. 2320 56th. No realtors.

NEAR Tech! Well kept home with over 2500 square feet. Possible triplex. Ideal location! Carolyn, Century 21 Adobe, Realtors, 797-4166, 799-8140.

RAINTREE — $7,500 equity, $403 payments, beautiful fireplace and drapes. Owen Houston, 747-7745, Century 21, Carl Sanders Realtors, 797-4251.

BY Owner — 2-2-1, brick, 4904 46th Street. Equity, Payments, $259. Hartsfield Realty, 792-7752. Ford Robertson, 799-6321.

$22,500, FHA, remodeled, 3 brm, 4112 32nd. Ron Bassinger Real Estate, 793-2743, nights, 797-5086.

4 BEDROOMS, 2 1/2 baths, gameroom, living room, den. Lewis-Norman, Realtors, 797-3295. Jean Brookes, 795-2739.

"NATURAL Energy Homes." All brick, 3 bedroom, 2 baths. Two locations. Prices start $30,850. VA & Conventional. Pick colors now. Drake Real Estate, 745-4008.

LARGE 2 bedroom, 85 ft. lot, $12,000; 85 ft. joining frontage available. Also, two bedroom carpeted, $10,000, joining lot available. Consider trade. 744-6140, by owner.

NEWLY remodeled nice 2 bedroom Home, 2020 41st St. FHA or conventional. $18,500. 745-4840.

BY Owner — 4-2-2, brick, near Tech. $28,500. Hartsfield Realty, 792-7752. Ford Robertson, 799-6321.

VETERANS, 2 bedroom, one bath, large knotty pine den. 2 car garage. Older home, good possibilities. 795-0606, Skyview Realtors.

WESTWIND, by owner, 3-2-2, fireplace central air, $35,000. 795-3492. No realtors, please.

BRICK 3 bedroom, living room, dining, 2-car garage, over 1750 sq.ft., on large lot. Room for kids. $35,950. Hartsfield Realty. 792-7752.

BY owner, 3-2-2, near Williams School, custom drapes, nice landscaping. No realtors, please 797-9045.

MELONIE Park. $44,950. Three bedroom, two bath, large kitchen-den, screened, carpeted patio, walk to Murfee. Pat Patenotte, All Pro Realtors, 797-4827.

3-2, FORMAL living and office. Ref. air, F.P., 1919 sq.ft., super sharp. $40,200. Ruby Romans, 792-6639, Century 21, Carl Sanders Realtors, 797-4251.

O.L. SLATON school district, 3 bedroom, one bath; needs repairs. Century 21 Joe Ireland, Realtors, 745-4353. 792-0055.

LOOKING for that perfect spot for a day care center? 2679 sq.ft. Reasonably priced. Century 21 Joe Ireland, Realtors, 745-4353, 745-2839.

LOVELY 2 bedroom house — separate one bedroom rental unit. Both redecorated. VA appraisal, $19,600. Western Realty, 797-4301.

CIRCLE Drive, extra large rooms, custom built 3-2-2, den. Lewis-Norman, Realtors, 797-3295; Gennye Ford, 744-5776.

YEAR around swimming pool and cabana. Fall out shelter, completely redecorated, 4-3-2 brick. Extras plus. Monterey School. $64,950. Connie, Westerr Realty, 797-4301. Nights, 797-0888.

LOCATION excellent for TI, Lubbock International, Texas Tech and Reese AFB, 3-2-2. Phil Schoewe 799-0464, Century 21, Carl Sanders Realtors 797-4251.

RUSH — Mackenzie — Coronado, fine schools, neighborhood, and address, 4502 17th. 3 Bedroom, 2 bath. Corner lot, 105x180 Austin stone. $55,000. Phone 799-2494 or 747-4461, Ext. 36.

BRICK, 3-2-2, fireplace, New Deal schools, cellar, well, cess pool, barn, fenced. $45,000. Pat Garrett, Realtors, 795-0611.

WOW! How neat! Tub for two, 2 fireplaces, beautiful chandeliers. Call to see this beauty. Joe Roper, 799-4429, Century 21, Carl Sanders Realtors, 797-4251.

IDALOU, 3-2 1/2, very spacious, formal living, gameroom, fireplace, low taxes. Brenda Browning, 892-2747. Pat Garrett, Realtors, 795-0611.

DRIVE by 5533 74th and call to look inside this beautiful home. Three bedrooms, isolated master, gameroom, formal dining, front kitchen. Leon Samuels, Realtors, 795-0895.

2 BEDROOMS, $89 monthly; 218 Ave. U. West Texas Realty, 747-4691, 795-6118.

3-2-2, LIVING room and den, cellar, 1900SF, $41,500. West Lubbock, 792-1404.

NEAR Johnson's Manufacturing. 2 Bedroom, storm cellar, extra building, large yard. 747-7109.

FARRAR Estates, 3-2-2, isolated master bedroom, office, Ellison-Scott, Realtors, 793-2575.

HONEYMOON Cottage, two bedrooms, untinished apartment. Ellison-Scott, Realtors, 793-2575.

THREE bedroom, 2 bath, 2 car garage. Nice area inside Loop. Large den with fireplace. Lots of closets. Isolated master. For appointment, call 799-0820.

CUTE 2-1-CP. About $3500. move-in. Payments, $133. monthly — 10 year loan. Ernesteen Kelly, Realtors, 763-9316; 747-0567.

$108, Like new, three bedroom. Fenced. 3021 E. 3rd Street. $1350 down. Hogan Realty. 765-7182.

**DIVORCE? ESTATE LIQUIDATION?**
Will pay CASH for your equity.
Hartsfield Realty 792-7752

4 BEDROOM homes! Near completion. VA & FHA. Western Estates, C.W. 'Dub' Turner, Realtor, 797-4248.

ENERGY Efficient Homes! Under construction! 3 & 4 bedrooms. VA & FHA. Western Estates, C.W. 'Dub' Turner, Realtor, 797-4248.

I WILL buy your house, large or small. Cash in hours. Hub Baggett Real Estate, 793-0737, 795-4862.

### 86. H'ses—Bldg. Move

HOUSE for sale to be moved. Corner Ave. M at 15th. Firewood for sale.

2 BEDROOM, fenced, pump, central air, pressure tanks, $326 19th. 795-0566.

WANT to buy railroad box car. Call 863-2566.

NEW 1314SF, 3 bedroom, 2 bath home, central heat and refrigerated air, all built-in appliances, birch paneling in living and dining room, ceramic tile in bath and shower, foundation, porches and moving included. Hindman Ready Built Homes, 4509 Clovis Rd. Lubbock. Days call 762-3570.

20x40 STUCCO store building, good condition. 3505 Avenue H. 765-7876; nights, 799-1983.

LAKE Cottage. 780 square feet. Two story with spiral stairway. Gambrel roof with cedar shingles. See at 1601 Erskine Road. Priced to sell.

**QUALITY CONSTRUCTION FHA APPROVED**
**1280 sq. ft. 1408 sq. ft. Complete, Ready for Occupancy 3-2, large den-living area, fully carpeted, refrig., air, cent. heat, built-ins, dishwasher.**
**Move either home to your farm, ranch, or lot.**
**OPEN DAILY 10-6P.M.**
**FIRST MANUFACTURED HOMES**
**94th & So. Univ.**
**FOR INFO: 745-1533**

### 87. Mobile Homes

ELDERLY couple retiring. Selling well-built nice 14x56 mobile home. 266-5406, Morton, Texas.

FOR Sale: 8x28 furnished trailer in Ruidoso. $2350. 806-327-5333.

FOR sale, unfurnished, 1969 Sherwood, 2 bedroom, 1 bath. Saturday-Tuesday, call anytime, Wednesday-Friday, call after 6. 832-4353.

THREE Bedroom Mobile Home, 1 1/2 baths on 2 acres, Roosevelt School District. $12,500. Call 765-9163.

MUST sell: 1974 Castle Mark V, 14x72, two bedroom, two bath, excellent condition, all appliances, furniture like new, refrigerated air, central heat. Must sell for equity or cash. 765-8877, Mike Sylvester. After 6PM 792-6681.

1965 FRONTIER 10x52, 2 bedrooms, fully furnished. $3000. 747-8193 after 5:30PM.

1971 2 BEDROOM, 1 bath, some furniture, clean. Easily moved. 793-2541; after 5, 792-0822.

2 BEDROOM, 2 bath, 14x70 Carrousel. Large living area. Take over payments and small equity. 806-298-2175 or 328-5333.

EXTRA nice! 1970 12x60 Fleetwood mobile home. Front kitchen, partially furnished. Weekdays after 5PM. 792-1657. See to appreciate.

SAVE rent money! Sale by owner. 12x64 Artcraft 2 bedroom mobile home. Built-in bookcases. Woodgrained paneled interior. New air and water heater, dishwasher. 4 blocks from Tech. $5600. 763-6288.

1966 TITAN 10x43, 2 bedroom, 600 N. University. Red Raider Trailer Court.

COUNTRY living, own your own plot of land, mobile home, double garage, lots of extras. Frances L. Wacasey, Realtor, 799-7934.

1972 3 BEDROOM, 2 bath, 14x72. Call 765-7645.

MOBILE home moving, repairs, anchoring, all set-up servicing. 747-0692.

1957 8x28 trailer house. $995. 828-6814.

$1500 EQUITY, $65 per month on balance. 1977 3 bedroom Trailway, 4 months old. Terry, 792-4868.

SMALL equity, take up payments of $145. Three bedroom, two baths, Town & Country mobile home. Call 915-573-3452, Snyder, Texas.

1972 14x65 2 BEDROOM, 1 1/2 bath mobile home for sale. 797-2295, 746-6748

UNBLOCK, move, reblock mobile home. Local and long distance and all types of repairs. 763-6959. If no answer 764-9038.

### 87. Mobile Homes

FAMILY Community Center Mobile Home spaces. $40. includes well water, sewer, garbage. Local towing, set-up can be arranged. 763-7992.

WILL pay cash for your mobile home. 763-7992.

TRAILER space for rent. Cooper school. 745-1996.

**OPEN HOUSE**
**MOTHER-IN-LAW SIZE**
1977 Centurion 12 x 50 2 bedroom, 1 bath, front and rear bedrooms. Nice living room-kitchen combination ..... $6495.00
**HONEYMOON SPECIAL**
1978 Timco 14 x 56, 2 bedroom, 1 bath, soft earth-tone decor, almond appliances, $775 down, $127 monthly ..... $8995.00
**LARGE 14 x 80**
1978 Centurion 14 x 80, 3 bedroom, 2 bath, best arrangement ever. Huge master bedroom and more ..... $12,950.00
**SUPREME ELEGANCE**
1978 Festival 14 x 72 2 bedroom, 2 bath, most beautiful home. Has dishwasher, disposal and frost-free refrigerator .... $13,500.00
**MASONITE EXTERIOR**
1978 Centurion 14 x 80 3 bedroom, 2 bath, nice in every detail, garden tub, separate laundry room .. $15,950.00
**LUBBOCK'S OLDEST DEALER IN BUSINESS OVER 20 YRS.**
**HORN**
MOBILE HOMES
762-4125 763-3250
2201 Clovis

### 87. Mobile Homes

MOBILE Home Moving — Local, long distance — Set-ups, repairs — insurance. Complete supply department. Lubbock Trailer Sales. Days: 763-4427; Nights: 797-8198.

MOBILE Home moving, local and long distance. Blocking and levelling, anchoring. 797-3842.

### Transportation

### 90. Automobiles

1968 FORD, $200 down, $895. We carry the note. E-Z Plan Auto Sales, 19th & J.

BEETLE power! $200 Down, 1962 VW, $895. We carry the note. E-Z Plan Auto Sales, 19th & J.

1970 TOYOTA stationwagon, $195. 829-2456. Lake Ransom Canyon.

1972 TOYOTA Corolla Deluxe, air conditioning, AM radio, vinyl roof, original owner car. 4601 62nd, 795-8325.

MUST sell: '69 Corvette, $4500. 1318 46th Place, 744-5692.

### 87. Mobile Homes

**LOOK**
**FHA FINANCING**
24x52, 3-2, Magonite Siding, Composition Roof. All Furniture. All Appliances. Fully Carpeted. Tax, Title, Insurance.
**JUST $19,950**
**DOWN $1942, APR 12.%**
**$242.50 per mo. for 180 mos.**
**OTHER FHA HOUSES**
14x80 Broadmore, 3-2
14x80 Fleetwood, 3-2
14x70 Fleetwood, 2-2
14x72 Sandpointe, 2-2
14x64 Broadmore, 2-1
14x72 Sandpointe, 3-2
14x70 Nashua, 3-1-1 ½
14x60 Sandpointe, 2-1
**MUSTANG MOBILE HOMES**
1405 N. Univ. 765-6331
Lubbock, Texas
12-8

**LOW** PRICES DOWN PAYMENTS MONTHLY PAYMENTS
LANCER CAMEO GRAHAM
SOLITAIRE FLEETWOOD BROADMORE
**NUWAY**
SEE THE LARGEST SELECTION OF LANCER & SOLITAIRE HOMES IN WEST TEXAS & EASTERN NEW MEXICO
WE ALSO STOCK CAMEO & LANCER DOUBLE WIDES
**V.A. LOANS**
NO MONEY DOWN
FHA CONVENTIONAL
12-15 YEARS ON SINGLE WIDE
SEE US TODAY!
OPEN MON.-SAT., 8:30 AM-7:00 PM
CLOSED SUNDAYS
*The largest inventory of quality houses in West Texas*
**MUSTANG MOBILE HOMES**
1405 N. University-Ph 765-6331
12-8

**DECEMBER SPECIALS!**
#234, was $15,888, now $14,600
3 bedroom, 2 bath 80x14.
#237, was $13,588, now $12,700,
2 bedroom, 2 bath, 70x14.
#239, was $13,350, now $12,500,
2 bedroom, 1 bath, country kitchen, 70x14.
#240, was $9,650, now $9,450,
2 bedroom, 1 bath, 56x14.
#244, was $13,500, now $12,700,
3 bedroom, 2 bath, 70x14.
SALES ARE STILL GREAT
NEW HOMES ARRIVING DAILY
SEE OUR FINE STOCK OF MOBILE HOMES TODAY
**TOWN & COUNTRY HOUSING and RV Center**
1906 North University
747-5111
Charles A. Paul or Harold J. Lindley

**PLAINS MOBILE HOMES**
3017 Dimmitt Hwy. Plainview, Texas
(806) 293-4346
**YEAR END CLOSEOUT**
Free Set-Up & Tie Down Within 150 Mile Radius!

| | |
|---|---|
| 14x70 REDMAN 3 BR 2 Bath, REG. $13,450 — NOW $12,000 | 14x70 MELODY 2 BR 1 1/2 Bath, REG. $11,600 — NOW $10,550 |
| 14x70 REDMAN 2 BR 2 Bath, REG. $13,200 — NOW $11,900 | 12x38 AVONDALE 1 BR 1 Bath, REG. $7395 — NOW $6500 |

11-11

**FREE — FREE MICROWAVE OVEN**
On Any New Mobile Home Sold During December Only
14x60 TRAILWAY
$802.54 DOWN $103.81 month ..... $8012.08
**FREE MICROWAVE OVEN**
14x70 TRAILWAY
$1132.50 DOWN $139.02 month ... $10781.25
**FREE MICROWAVE OVEN**
ALSO FREE DELIVERY, SET UP, AND ANCHORING ON EVERY HOME SOLD DURING DECEMBER ONLY
A-1 MOBILE HOMES
Visit with Tom Monaco, C.M. Cox, Ron Poirer
2000 N. University
763-5319
144 mo. (Loop 289 & N. University) 12 apr.

**STRICTLY BUSINESS** McFeatters

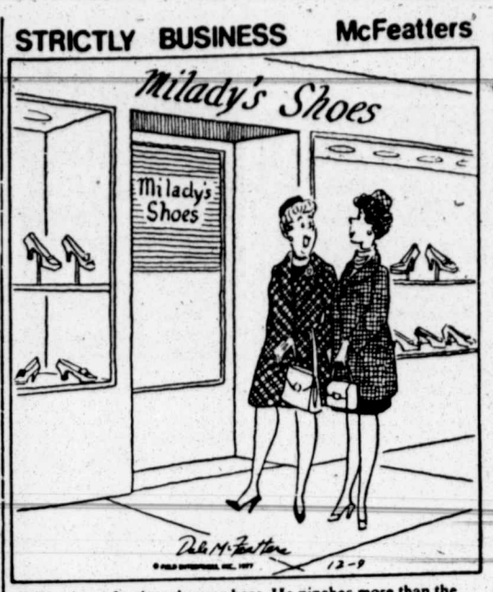


"Watch out for the salesman here. He pinches

Transportation

## 90. Automobiles

'74 Chevy Camaro, 6 cylinder, automatic air, power steering & brakes. AM/FM stereo tape ..... $3225

'76 Mercury Monarch Ghia, 4 door, V-8 automatic, air, power steering & brakes. Only 19,000 miles .... $4495.

'74 Olds Cutlass Supreme, 4 door loaded, clean ..... $2975

'72 Chevy Malibv, 2 door hardtop, 350 V-8, automatic, air, power steering & brakes. AM tape..... $1648.

'76 Ford Pick-up Ranger XLT, automatic, 390 V-8, air, power steering, power brakes, AM/FM CB radio. Rally wheels. Very low mileage! ..... $4698

THE AUTO CORRAL
2811 Texas Ave Lubbock
744-2369
Jerry D McLaughlin, Owner
11-23

---

1977 ELDORADO BIARRITZ is Cerulean Blue Firemist with Blue Cabriolet top and Blue leather interior, AM/FM stereo radio with 40 channel CB, cruise control, tilt & telescopic wheel, power trunk release, power door locks, dual comfort seats, upmost in luxury in this one owner, 16,000 mile automobile.

1972 CADILLAC ELDORADO in Sunset Gold with Brown leather interior, & cabriolet vinyl top. Tilt & telescopic steering wheel, cruise control, AM/FM stereo radio with 8 track tape, remote trunk release, 42,000 miles. New Car Trade-In.

"WEEKLY SPECIAL"

1974 CADILLAC SEDAN DEVILLE. Gold with Gold brocade cloth interior and full vinyl top, AM/FM stereo radio, tilt wheel, cruise, dual comfort seats, very nice dependable transportation. 12 month/12,000 mile Value Protection Plan — Special at $3988

763-8041 19th at Ave. L

Call Bob Steel or Tony Gerber

ALDERSON Cadillac BMW
12-9

---

USED CARS
19th & Texas
747-3618

'72 FORD PINTO RUNABOUT
Automatic, air, AM radio, blue color ..... $1295

'74 FORD COURIER FLATBED PICKUP
Steel bed, 4-speed, air, AM-FM radio ..... $2095

'73 DODGE VAN
3-Speed, air, AM radio, chrome reverse wheels, side pipes ..... $2595

'76 PONTIAC TRANS AM
Silver, red interior, 4-speed, AM-FM 8-track stereo, power windows, air, tilt steering wheel, rally wheels ..... $5695

'75 TOYOTA COROLLA STATION WAGON
Dark Blue color, 4-spd., AM radio, air ..... $2895

'76 TOYOTA SR-5 PICKUP
Loaded with all the extras, 5-speed, camper shell ..... $4395

'73 BUICK APOLLO HATCHBACK
Auto., air, V-8, vinyl roof ..... $2195

'73 VOLVO 142-A
Orange, automatic, new tires ..... $3195

'74 CHEVELLE MALIBU CLASSIC 2-DR. LANDAU
Auto., air, V-8, vinyl roof, black color ..... $2795

'76 TRIUMPH TR-7
Yellow, black stripes, AM-FM stereo, 4-speed ..... $5495

'74 OLDS DELTA 88
4-dr Sedan, auto., air, good tires. This heavy will make a good family vehicle priced $500 Under Book ..... $1895

'75 MGB
Red, 4-speed, AM-FM radio, deck rack ..... $4195

'71 VOLVO WAGON
White color, 4-speed, air, luggage rack, AM radio ..... $1795

'73 DODGE PICKUP
Automatic, air, power steering, chrome reverse wheels ..... $2395

DON FEAZELL • WAYNE MARTIN
ROD PAINE • CARL HALLFORD

GMAC — BANK RATE FINANCING

Continental motors
12-7

---

# DON CROW CHEVROLET, Inc.

Loop 289 & Slide Rd. 792-5141

AS LITTLE AS $300 DOWN
*WITH APPROVED CREDIT
*DOES NOT INCLUDE TAX, TITLE & LICENSE

## THIS WEEK ONLY

| | |
|---|---|
| 1977 T-BIRD | $5995 |
| 1977 MONTE CARLO | $5688 |
| 1977 CUTLASS SUPREME | $5677 |
| 1977 CAMARO | $5399 |
| 1977 CHRYSLER CORDOBA | $5888 |
| 1977 COUGAR XR7 | $6499 |
| 1977 BUICK REGAL | $5488 |
| 1976 IMPALA Sta. Wagon | $4099 |
| 1976 DATSUN PICKUP | $3588 |
| 1976 FORD GRANADA | $4177 |
| 1975 IMPALA 4 dr | $3499 |
| 1975 DODGE MONACO BROUGHAM | $3688 |
| 1975 BUICK REGAL Coupe | $3888 |
| 1975 FORD LTD BROUGHAM | $3177 |
| 1975 DODGE MONACO Coupe | $3488 |
| 1974 MG MIDGET Convertible | $2599 |
| 1974 MUSTANG II | $2675 |
| 1973 PLYMOUTH | $1777 |
| 1972 AUDI 4 dr | $1699 |
| 1972 CHEV CAPRICE | $1977 |
| 1972 CHRYSLER NEWPORT | $1888 |

792-5141
12-9

---

# Don't settle for just any size car.

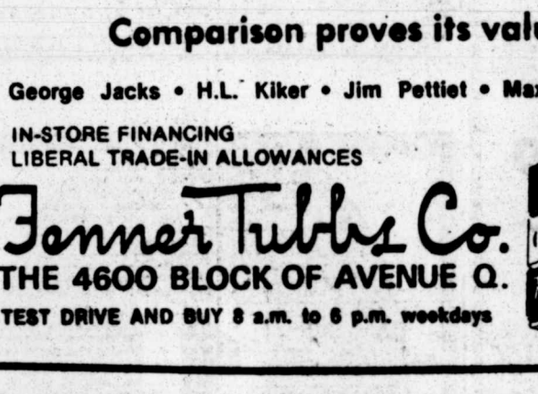

Cordoba

for your comparison to the down-sized GM intermediates. You'll find the '78 Cordoba has significant advantages. Advantages that make '78 Cordoba a remarkable value. A longer wheel base (114.9") and more roominess (380.8 cu. ins.) than Chevrolet Monte Carlo, Olds Cutless Calais, Pontiac Grand Prix or Buick Regal. You'll find '78 Cordoba has more of what you're looking for with so many more features and options that are standard equipment.

*The ultimate personal car from Chrysler*

**Comparison proves its value!**

George Jacks • H.L. Kiker • Jim Pettiet • Max Rutledge

IN-STORE FINANCING
LIBERAL TRADE-IN ALLOWANCES

Fenner Tubbs Co.
THE 4600 BLOCK OF AVENUE Q.
TEST DRIVE AND BUY 8 a.m. to 6 p.m. weekdays

CHRYSLER Plymouth

---

Top Quality

## USEFUL CARS PRICED RIGHT

'73 IMPERIAL LeBaron 4-door hardtop has TorqueFlite, power steering and braking, power control of front seat adjustment, windows and door locks, air conditioner, tilt-telescope steering wheel, AM/FM radio with tape deck, speed control, True Blue finish, vinyl top. $2595

'75 PLYMOUTH Trail Duster has TorqueFlite, 4-wheel drive, power steering and braking, speed control, air conditioner, Silver Cloud finish $5295

'76 FORD Granada 2-door sedan has '6' engine, automatic transmission, power steering, air conditioner, Dark Brown finish, vinyl top. $4395

'75 PLYMOUTH Fury Custom 4-door sedan has TorqueFlite, power steering and braking, air conditioner, Spanish Gold finish. $2895

'76 FORD Pinto Runabout has 3 doors, '4' engine, 4-speed transmission, radio, White and Gold finish. $2695

'75 CHRYSLER Cordoba has TorqueFlite, power steering and braking, power control of front seat, windows and door locks, air conditioner, AM/FM radio, speed control, Silver Cloud finish, vinyl top. $4895

'72 PLYMOUTH Fury III 2-door hardtop has TorqueFlite, power steering and braking, air conditioner, AM/FM radio, Spinnaker White finish, vinyl top. $1895

'75 CHRYSLER New Yorker Brougham 4-door hardtop has TorqueFlite, power steering and braking, power control of front seat adjustment, windows and door locks, air conditioner, tilt-telescope steering wheel, AM/FM radio with tape deck, Vintage Red finish, vinyl top. 22,000 miles. $4795

'77 DODGE Aspen station wagon has '6' engine, standard transmission with overdrive, power steering and braking, air conditioner, luggage rack, Camel Tan finish, 4,000 miles. $4995

LORENZO BRYANT
FRANK SMITH
A.L. WATSON

747-4461 12-4

---

YOU'LL LIKE RIDIN' WITH US IN A GOOD CLEAN USED CAR!

'74 PINTO, 4-cyl., 4-speed, radio, very clean, 50,000 miles.
SALE PRICE ..... $1595
CASH DOWN ..... $300*
Monthly Payment $67.45, APR 22.41. Tax, title & license not included. *With approved credit!

'75 CAMARO LT, V-8, automatic, power, air, AM-FM tape, rallye wheels ..... $3995

'74 MONTE CARLO, loaded, blue, white vinyl top ..... $2295

'73 DODGE CLUB CAB 3/4-Ton, V-8, automatic, power, air-this truck is double sharp and will make a good truck for camper or work and the price is right ..... $2695

'68 VOLKSWAGEN Station Wagon ..... $895

'74 JEEP J-10 Pickup, 4-wheel drive, automatic, power, air .... $3495

'74 JEEP WAGONEER 4-Wheel Drive, low mileage, sharp ..... $4295

'77 MALIBU 2-door Hardtop, V-8, automatic, power steering, air, 41,000 miles-was a company car. Serviced and ready to go.
SALE PRICE ..... $3295
CASH DOWN ..... $300*
Monthly Payment $108.15, APR 17.91. Tax & title & license not included. *With approved credit!

'75 LUV PICKUP, low mileage, Canary Yellow-save on this Gas Saver ..... $2795

'71 BUICK SKYLARK Coupe, rust colored, beige roof, 51,000 miles ..... $1495

'74 PINTO STATION WAGON, 4-speed, 4-cylinder, air ..... $1895

'73 RANGER, loaded, only 40,000 miles ..... $2795

(2) T-BIRDS, 1 black, 1 green, 13,000 miles-your choice, only .. $5795

RED RAIDER AUTO SALES
5024 Ave. H — 765-8486
RICHARD JACKSON — NATHAN MUTSON

---

SAY MERRY CHRISTMAS WITH A CHEVY!

'78 NOVA 4-DOOR, 6-cyl., automatic, air, radio, power steering/ brakes, tinted glass, FR78x14 WSW tires, wheel covers, body mouldings. #8-3015 ..... $4298.13

'78 CHEVETTE 4-DOOR, automatic, 1.6 engine, deluxe belts, remote mirror, air, radio, tinted glass, WSW tires, mats. #8-3019 ..... $4261.83

'78 CAMARO, automatic, 305 engine, sport mirrors, deluxe belts, air, console, radio, power steering/ brakes, tinted glass, WSW tires, floor mats, body mouldings, rally wheels, clock, style trim group. #8-5011 ..... $5882.88

## NEW PICKUPS

'78 DIESEL PICKUP, tinted glass, floor mats, door guards, air, stainless steel below-eyeline mirrors, HD shocks, stabilizer bar, HD springs, HD power brakes, 350 diesel engine, automatic, tilt wheel, styled wheels, inside hood release, cargo lamp, clock, chrome grille, L78 wSW tires, Silverado equipment, power windows, deluxe tutone paint. #8-7065 ..... $8488.63

'78 3/4-TON 4-WHEEL DRIVE PICKUP, tinted glass, air, below-eyeline mirrors, locking rear axle, HD power brakes, cruise control, 350 engine, automatic, auxiliary fuel tank, tilt wheel, power steering, cargo lamp, radio, rear step bumper 75x16D tires, gauges, Scottsdale Equipment. #8-7034 ..... $7826.77

GMAC TIME PAYMENT PLAN

OLEY YOUNGBLOOD, MGR.
GORDON WILSON • GEORGE DOWNEY
MANSEL THOMPSON • SAM JORDAN

Larry Corbells

TOWN & COUNTRY CHEVROLET

OPEN 'TIL 8 P.M. MON.-FRI.
'TIL 6 P.M. SATURDAY

U.S. HWY. 84 BY-PASS, SLATON

---

## USED CARS AND PICKUPS

'76 VEGA NOMAD STATION WAGON, 4-speed, air, only 8000 miles. #P-263, only ..... $4130

'77 PINTO, 4-speed, standard, only 3000 miles. #3067A-ONLY ..... $3249

'77 EL CAMINO, air, power steering, power brakes, only 25,000 miles. #P-426 .. $4137

---

## OL' RED NOSE KNOWS WHERE TO GET THE BEST TRUCK VALUE!

'68 IHC 1600, V-8, 4-speed/2-speed, drag axle, 20' flatbed, good rubber ..... $2995

'72 LN 8000, 225 Cat, 5-speed/2-speed, air brakes, 5th wheel, excellent condition ..... $9250

'67 GMC 7500 Series, V-6 Detroit 5-speed/2-speed, winch & full oilfield bed, new paint ..... $5750

'67 IHC 1800 Series Tractor, V-8, 5-speed/2-speed, 5th wheel, air brakes, good tires, clean ..... $1850

'72 LN9000 Tractor, 250 Cummins, RT910 trans., 5th wheel, really nice truck-SPECIAL ..... $12,500

MANY MORE TO CHOOSE FROM!

BOB SUMNER-SALES MGR.
JAKE WEATHERS • CONWAY GAFFORD
AL JAMES • JACK HOLLAND

Lone Star Ford
745-5101
JUST ONE MILE EAST OF TRAFFIC CIRCLE ON HWY. 84
702 SLATON ROAD

Transportation 90. Automobiles | Transportation 90. Automobiles | Transportation 90. Automobiles | Transportation 90. Automobiles | Transportation 90. Automobiles | Transportation 90. Automobiles | Transportation 90. Automobiles

## western motors

19th & "Q" 765-8655

'76 Camaro LT, 26,000 miles, more clean ..... $4695
'75 Chrysler Cordoba, yellow & white, extra clean ..... $4195
'75 Ford Granada, 4 dr., loaded ..... $3195
'74 Monte Carlo Landau, extra clean & loaded ..... $3695
'73 Pontiac SJ Grand Prix, has it all! ..... $2995

# NEW DODGE

**MAGNUM XE**

BASE RETAIL PRICE **$5775.00**

OPTIONS EXTRA!!

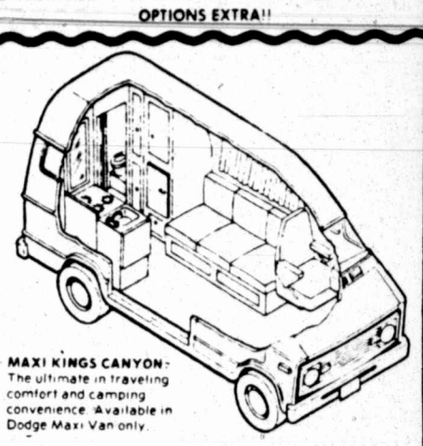

MAXI KINGS CANYON: The ultimate in traveling comfort and camping convenience. Available in Dodge Maxi Van only.

## LUXURY CONVERSIONS

- VERSAVAN
- SIERRA
- VENTURA
- ZIMMER
- CLASSIC
- ROLYNNS

UP TO **$2000** DISCOUNTS*

*WHILE SUPPLY LASTS!!

## '78 DODGE PICKUP

Stock #43539

**$4291.00**

## USED CARS

'75 DODGE CHARGER SE, Yellow and black, automatic, air, power, nice. #8002 ..... $3495
'73 OLDS CUTLASS 2-door, automatic, air, power, nice. #320504-A ..... $2995
'75 DODGE ROYAL Monaco 4-door, automatic, power, air. #8003 ..... $3195
'75 DODGE COLT GT, 4-speed, air, etc. #32006-A ..... $2895
'73 FORD PINTO Wagon, automatic, air. #9003-A ..... $1495
'75 PLYMOUTH SCAMP, automatic, air, power, 6-cylinder. #33010-A ..... $2995
'76 FORD LTD Brougham 4-door, loaded. #42245A ..... $4195
'76 PLYMOUTH VOLARE Wagon, automatic, power, air, V-8, speed control #9610 ..... $3895
'73 BUICK REGAL, automatic, power, air, nice. #42069A ..... $2695
'74 DODGE MONACO, 4-door, automatic, air, power. Nice Car. #32072B ..... $2695
'75 OLDS CUTLASS 2-door, automatic, air, power. #35046A ..... $3895
'73 PLYMOUTH FURY III, good solid car, clean, loaded #34013A ..... $2395
'77 DODGE ASPEN SE Wagon, loaded and extra nice. #8521 ..... $5295
'76 DODGE COLT, with air, Extended Warranty. #9583 ..... $3695
'76 THUNDERBIRD Loaded and nice. #42155-A ..... WAS $6195 ..... NOW $5995
'75 DODGE DART SPORT Automatic, power, air, V-8. #8514 ..... $2995

**IN FACTORY WARRANTY**

'77 DODGE ASPEN, Automatic, air, power, EXTENDED FACTORY WARRANTY. #9013 ..... $4495
'77 PLYMOUTH FURY SALON, automatic, air, power, EXTENDED FACTORY WARRANTY. #9004 ..... $4895
'76 DODGE CHARGER SE, automatic, power, air, power windows-two to choose from. Factory Extended Warranty ..... $4995

## USED TRUCKS

'74 DODGE D-100 CLUB CAB, Red and White, automatic, power, air. Real good truck. #43170-A ..... $3495
'76 GMC 1/2 TON, Automatic, power, air, two-tone blue, nice. #9579 ..... $4795
'76 DODGE 3/4-TON Automatic, radio, heater, #42040-A ..... $3900
'75 DODGE 1/2-TON Club Cab, 4-Wheel drive, automatic, power, air ..... $4525

# UNIVERSITY DODGE

7007 S. UNIVERSITY
745-4481

12-8

●BUY WITH CONFIDENCE ●BUY WITH CONFIDENCE ●BUY WITH CONFIDENCE ●BUY WITH CONFIDENCE ●BUY WITH CONFIDENCE ●BUY WITH

# SANTA SAVERS!

**1978 MALIBU 4 DR**

#82058 — Light Blue Metallic, Blue cloth interior, Turbo transmission, V-6 cylinder, air-conditioner, AM radio, power steering, power brakes, tinted glass, P195 whitewall tires.

SALE PRICE ..... $5275



**1978 MONTE CARLO**

Lt. Blue Met., Blue cloth, automatic, 305 V-8, sport mirrors, Delux Belts, air cond., AM radio, P/S, P/B, tinted glass, Whitewall tires, Body Side Moldings, cruise control.

$5875



**1978 CHEVETTE**

#86010-Light Camel, Camel vinyl Int. Turbo transmission, 1.6 engine, tinted glass, 155 whitewall tires, AM radio, console, sport steering wheel, cigarette lighter, body side molding, wheel trim rings.

SALE PRICE ..... $4275



**FREE CAR**
**TO BE GIVEN AWAY**
**DEC. 20**

Register For A 1965 Chevrolet Impala One Owner Cream-Puff In New Car Showroom

We've been neighbors a long time

# modern chevrolet

41st & Ave. Q

747-3211

## MODERN USED CAR CENTER

MC 12/12 — 12 MONTHS OR 12,000 MILES MECHANICAL INSURANCE COVERAGE FOR USED CAR BUYERS

**1977 CHEV. MONTE CARLO** Lt. Blue, V/8, A/T, P/S, P/B, A/C, 24475 Miles, Reduced, Stk #81007A ..... $4950
**1977 CHEV MONTE CARLO** Firethorne, Loaded, 13188 Miles, Stk #8102A ..... $5199
**1977 CHEV MONTE CARLO** Silver/Blue, Loaded, 23460 Miles Stk #81024A ..... $4999
**1977 CHEV MONTE CARLO** Dark Blue, Loaded, 24500 Miles Stk #80069A ..... $4999
**1976 PLYMOUTH VALIANT** 4 Dr., Yellow 6 Cyl., A/T, Air, 43,200 miles, Stk #80078A. ..... $2699
**1976 CHEVY CHEVETTE** Beige, 4 Cyl., A/T, Air, Economy Car, Stk #P640 ..... $3499
**1976 OLDS CUTLASS SUPREME CPE** Blue/White, Loaded, 26,100 miles, Stk #P675 ..... $4899
**1975 MERCURY COMET** 2Dr. Yellow, 6 Cyl., Std, Air, 15,440 Miles, Stk #84019B ..... $2799
**1975 CHEV NOVA** 4 Door Copper, 6 Cyl, A/T, air, High Mileage, Good transportation Car, Stk #80068A ..... $2799
**1975 DODGE DART COUPE,** blue/white, loaded, 31,500 miles. #70204A ..... $2999
**1975 OLDS OMEGA,** brown, loaded, 57,800 miles. #83027A ..... $3299
**1974 FORD PINTO WAGON,** white, 4-cyl., 4-speed, 22,000 miles. #70361A ..... $2199

GM QUALITY SERVICE/PARTS — GM

GENERAL MOTORS PARTS DIVISION

KEEP THAT GREAT GM FEELING WITH GENUINE GM PARTS

12-9

●BUY WITH CONFIDENCE ●BUY WITH CONFIDENCE ●BUY WITH CONFIDENCE ●BUY WITH CONFIDENCE ●BUY WITH CONFIDENCE ●BUY WITH

# 1st ANNIVERSARY SALE

A Special Thanks to the **3021** area residents that purchased New and Used Cars & Trucks during our FIRST BIG YEAR!

## 1978 LTD 2dr.

Anniversary Priced **5391.00**

Auto. Trans., Power Steering & Brakes, Radial Tires, Air Conditioning, 302 V-8 Engine, Radio, Tinted Glass, Wheel Covers.

**•48 to 60 MONTHS FINANCING AVAILABLE DURING OUR ANNIVERSARY SALE**

## 1978 RANGER XLT

Del. Tu-tone Red and White, 302 V-8 Engine, Power Steering, Tinted Glass, Extra Cooling, W.S.W. Tires, List Price $6681.00.

Anniversary Special Price **4991.00**

## 1978 FAIRMONT STA. WGN.

Stk # 2252

Anniversary Special **4591.00**

**$300.00* DOWN**
**Down Payment on SELECTED MODELS**

## 1978 GRANADA

Stk # 2158

Anniversary Special **4891.00**

## 4 WHEEL DRIVES

Lariats Ranger XLT's Rangers

Stk # 195

77's & 78's ANNIVERSARY PRICED FROM **5991.00**

## 18 - 1978 THUNDERBIRDS

• TOWN LANDAUS • DIAMOND JUBILEE • STANDARD MODELS

ALL SPECIAL PRICED During Our ANNIVERSARY SALE

## 1978 PINTO

Anniversary Special **3691.00**

Power Steering, Radio, Air Cond.

## 1978 FORD VANS

5 Cargo Vans • 3 Club Wagons • 5 Specialty Vans

ANNIVERSARY SPECIAL Priced from **4991.00**

*with approved credit—tax, title and license not included.

# Gene Messer FORD

New Cars 19th & Texas • Trucks 31st & H • Used Cars 19th & J
765-8801

12-9

Transportation
90. Automobiles

# THE LUXURY LINCOLNS

Unmistakably Lincoln for 1978

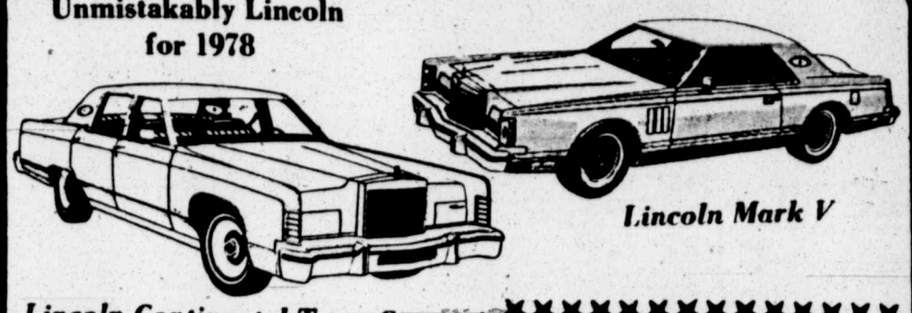

Lincoln Mark V

Lincoln Continental Town Car

Largest Selecton of Luxury Lincolns in West Texas

INTRODUCING R.V. VANS

By Van Land See Today!

Pioneer LINCOLN MERCURY
LOOP 289 & UTICA 793-2511

George Dale
Monroe Jeffcoat
Dusty Earl
Wayne Waters
Charlie Thomas
Ted Jenkins
Roy Houk
Charles Hoeffner

12-9

---

# PIONEER LINCOLN MERCURY

LUXURY CAR SALE

*Buy At The Sign of the Cat*
*1978 New Car Trade-Ins*

**1977 FORD E-150** Cargo Van. Tu-tone Blue, beautiful customized interior, automatic transmission, power steering, power brakes, 351 CID, air. Extremely low mileage-6000 actual miles. **$8995**

**1976 LINCOLN CONTINENTAL** Town Cpe Black Diamond Fine Black Landau vinyl roof, Black media velour interior, twin comfort seats, tilt speed control, AM/FM Tape stereo, 6 way elect seats w/passenger recliner, door locks, deep dish aluminum wheels. Local one owner. Beautiful Lincoln. **$7895**

**1976 CONTINENTAL MARK IV** White White Landau roof, Lipstick & White luxury leather interior, Moon roof, tilt, speed control, AM FM Tape stereo, 6 way elect seats w passenger recliner, door locks, deep dish aluminum wheels, power vent windows. Local one owner. See this one! **$9895**

**1976 FORD THUNDERBIRD.** Blue/Black vinyl roof, Blue velour interior, power steering, power brakes, air, AM/FM/Tape stereo, electric seats, electric windows, one owner, 30,000 miles. **$6995**

**1976 BUICK PARK AVE** 4 dr Light Blue White vinyl roof, Blue velour interior 60 40 seats, 6 way elect on both, tilt, cruise control, AM FM Tape stereo elect windows, door locks, 30,000 miles. One owner **$6095**

**1976 LINCOLN CONTINENTAL** 4 dr Sedan. Red White vinyl roof, Red cloth interior, twin comfort seats, tilt, speed control, AM FM stereo, 6 way elect seats with passenger recliner, door locks, premium body side moldings, Luxury wheel covers. Local one owner Continental. Pretty **$7095**

**1976 CONTINENTAL MARK IV.** Light Ginger Diamond Fine White vinyl roof, Saddle leather interior, tilt, speed control, AM FM Tape stereo, 6 way elect seats w passenger recliner, door locks. Nice one owner Mark. **$8695**

**1976 GRAN MARQUIS MERCURY** 2 dr H.T. Tu-tone Blue, Blue leather interior, twin comfort seats, tilt, speed control, AM FM. Tape stereo, elec. windows, 6 way elect. seats w pass recliner, door locks, one owner. Low mileage **$5995**

**1976 VOLKSWAGEN** 2 dr Sedan. Silver Spook with Black vinyl roof, rear window defroster, fuel injection, 19,500 miles. Extra clean VW **$3095**

**1976 COUGAR XR-7.** White/White landau roof, Red vinyl interior, tilt speed control, AM FM Tape stereo, 6 way elec. seats, elect windows, 30,000 mile Cougar **$5495**

**1976 COUGAR XR-7.** Silver/Silver vinyl roof, Red cloth interior, tilt speed control, AM FM Tape stereo, 6 way elect seats, elect windows, door locks, 20,000 miles. **$5495**

**1976 BUICK LIMITED LANDAU** 2 dr. H.T. White Blue landau vinyl roof, Blue velour interior, 60-40 seats, tilt, cruise control, AM Tape elect 6 way seats, elect windows, door locks. Clean one owner Buick. **$5495**

**1975 FORD PINTO.** Rust color, White accent stripes, 3 door, 4 speed, air conditioner, 30,000 miles. **$2495**

**1973 CHEV MONTE CARLO** 2 dr H.T. Blue Blue vinyl roof, Blue cloth interior, bucket seats with console, 350-V8, auto trans, PS, PB, factory air, tilt, cruise control, AM FM stereo, elect windows, door locks. Nice Monte Carlo **$2695**

**1978 BUICK ELECTRA 225** 2 dr. H.T. Cream with Tan vinyl roof, electric seats, electric windows, power steering, power brakes, tilt. One owner **$1395**

4801 LOOP 289 S.W.
Lubbock, Texas
793-2511

Salesmen,
George Dale, Monroe Jeffcoat, Charlie Thomas, Ted Jenkins. Dusty Earl, Wayne Waters, Roy Houk, Charles Hoeffner.

12-9

---

# POLLARD Friendly FORD

## WE'LL PUT YOU IN A NEW FORD WITHOUT PUTTING YOU IN A BIND!

## 1978 FORD EXPLORER

PKG. "A" INCULDES MANY EXTRAS

Stk. 6212, 6214

**$4388**

**1976 Mercury Comet,** 4 door, 6 cyl, auto, air, power, vinyl roof, **$3495**

**1976 Dodge Aspen Coupe** 6 cyl. engine, custom pkg, AM radio, vinyl roof **$3195**

**1974 Mercury Comet Coupe,** 6 cyl., auto., air, power, vinyl roof, custom pkg. **$2895**

## 1978 FAIRMONT 2DR

●Power Steering ●Tint Glass
●Accent Stripes
Stock #1019 **$4180**

**1976 Ford LTD Wagon,** V-8, auto, air, power, roof rack, AM-FM-Tape, cruise control **$3695**

**1977 Mustang 2+2** 4 cyl eng, 4 speed, power steering, power brakes, air **$4295**

**1976 Buick Skyhawk** V-6, 5 speed, power steering, power brakes, air. **$3395**

**1976 Honda CVCC Wagon,** 4 speed & air, 12,000 miles **$3695**

**1973 Maverick Grabber Coupe,** 6 cyl., auto, AM radio, only 47,080 miles **$1995**

REGISTER FOR OVER $100,000 WORTH OF PRIZES! INCLUDES 5 FAIRMONT STATION WAGONS FROM FORD MOTOR CO.

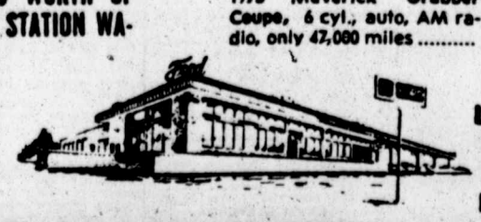

OPEN WEEKDAYS TIL 7 P.M.

SAT. TIL 6 P.M.
797-3441

LOOP 289 ON SOUTH INDIANA

"ECONOMICAL & DEPENDABLE"

12-9

---

$100 REBATE 'TIL DEC. 22nd.

'78 T-Bird, + $100 ..... $7499
'73 Mark IV + $100 ..... $4899
'76 Lincoln + $100 ..... $8599
'76 Camaro LT Rally Sport + $100 ..... $6799
'71 MGB GT, air + $100 ..... $2899
'78 Grand Prix + $100 ..... $5499

B&B AUTO — Ray Blanchard Sonny Rogers — 3803 Ave. "Q" — 747-4532 — 11-15

---

WE DO OUR OWN FINANCING

Lot No. 1 — 904 Ave. H — Dial 763-5268

1977 Olds. Omega 2 Dr., fully equipped, like new ..... $4695.00
1976 Grand Prix, loaded, only 22,000 miles ..... $4895.00
1975 Buick Station Wagon, Loaded, a dandy ..... $4995.00
1976 Olds. Cutlass Coupe, Loaded, real nice ..... $4695.00
1975 Chev. Caprice-Classic 4 Dr., Loaded, clean ..... $3695.00
1972 Cadillac 4 Dr., Loaded, good car ..... $1995.00
1973 Riviera Coupe, Loaded, cleanest one in Texas ..... $3195.00
1971 Buick Electra 225 4 Dr., best one in town ..... $1695.00

Lot No. 2 — 1916 Texas Ave. — Dial 744-1616

1976 Cordova 2 Dr., Loaded, extra nice, 26,000 miles ..... $4895.00
1975 Hornet Coupe, Loaded, Sport-a-Boat, 17,000 miles ... $3195.00
1974 Olds. Cutlass Coupe, Loaded, runs real good ..... $2995.00
1975 Ford LTD 4 Dr., fully equipped, extra nice ..... $3495.00
1973 Chev. Caprice Coupe, Loaded, extra clean ..... $3495.00
1973 Cadillac Coupe DeVille, Loaded, only ..... $2295.00
1969 Buick LeSabre 4 Dr., Loaded, a real good car ..... $895.00

---

# GENE MESSER FORD, Inc.

1st Anniversary

# "SPECIAL SALE"

## USED CARS 19th & J

**1976 Ford Mustang,** red metallic, 4 speed, air, radio, heater, low mileage, only **$2688**

**1974 Mercury Cougar XR7,** brown metallic, white top, power, air, electric windows, console, deluxe interior, immaculate condition **$3788**

**1974 Ford Plate Squire Station Wagon,** orange w/woodgrain, power & air, color keyed hub caps, luggage rack, special **$2498**

**1973 Mercury Marquis** 4 dr, gold, white top, power & air, electric seats & window, tilt, speed control, stereo, immaculate condition, sale price **$2588**

**1977 Buick Skylark Hatchback,** white, blue interior, ony 7,000 miles, like new, power & air, six cylinder, one owner **$3995**

**1976 Ford Mustang II** 3 dr, power & air, V-6 engine, luxury interior, special **$3788**

**1976 Ford Courier pickup,** red metallic, 4 speed, air, AM-FM stereo tape, electric antenna, 8900 miles, special **$3698**

**1972 Chevrolet Caprice** 4dr, brown, beige top, power & air, nice car, special only **$1250**

**1974 Lincoln Continental** 4dr, brown, beige top, brown interior, loaded, all extras, extra sharp, sale price **$3888**

**1973 Mercury Montego Station Wagon,** brown, brown interior, power & air, woodgrain siding, low mileage extra nice, sale price **$2195**

**1976 Ford Maverick** 4dr, silver, white top, blue plaid interior, power & air, low mileage, sale price **$3100**

**1973 Plymouth Valiant** 4dr, green, dark green interior, loaded, only 39,000 miles extra sharp, special **$1888**

**1973 Olds Cutlass Supreme2** dr, cpe, Burgandy, white top, burgandy interior, automatic, console, 44,000 miles, extra sharp, sale price **$2888**

## USED TRUCKS 31st & H

**1974 Chev. 1/2 Ton,** auto, power, 350 V-8 engine, Bargain of the week **$1895**

**1974 Courier,** 4 speed, air, 21,000 miles, extra sharp **$2495**

Gene Messer FORD

New Cars — 19th & TEXAS
New Trucks — 31st & H
765-8801

12-9

---

# DEMAND YOUR RIGHTS

Economy you can enjoy.

# DATSUN B-210 GX.

$4176.50

1941 TEXAS
747-4511

Continental motors
LUBBOCK, TEXAS

12-9

---

Transportation
90. Automobiles

BEST PLACE FOR CAR LOANS!
AMERICAN STATE BANK
401 AVE Q

'75 OLDS. '75 Cpe, all power & air, one owner ..... $4795.
'75 V.W. Rabbit, 4 Dr. air, radio ..... $3695.
'73 OLDS. Toronado Custom Cpe, Loaded with extra's, low miles ..... $2195.
'72 OLDS. Toronado Custom Cpe, Low Mileage ..... $1495.
'72 PLYMOUTH Fury Cpe, all power & air, 47,000 miles ..... $1195.
'74 CADILLAC Fleetwood Brougham, Low Mileage, NICE ..... $3995.
'73 FORD Gran Torino all power & air ..... $1795.
'76 CHEV. 1/2 ton Pick-Up, all pwr & air ..... $3895.

12-2

EATON
204 AVE Q ..... 763-8561

---

BRAT

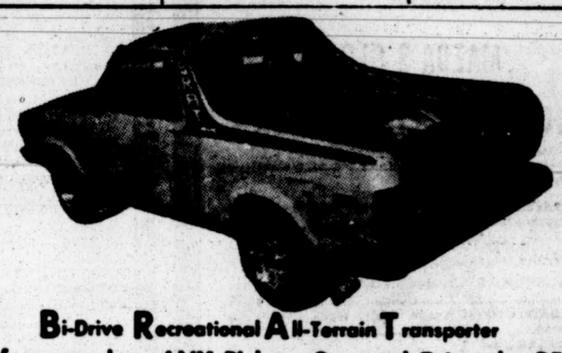

BRAT

Bi-Drive Recreational All-Terrain Transporter

Before you buy ANY Pickup, See and Drive the BRAT.
There's NO OTHER vehicle like it.

**$4249.00****

**Standard Features:**

- 12 Month/Unlimited Mileage Warranty
- Operates on Regular gasoline
- Front Wheel Drive
- 4 Wheel Drive
- 36 Highway/26 City
- Reclining Bucket Seats
- Door to Door Carpet
- Leatherette Interior
- AM Radio
- Tinted Glass
- Two Removeable Outdoor Bucket Seats
- All Purpose Radial Tires
- Much, Much More!

SUBARU—The Only Economy Pickup with Factory 4 Wheel Drive

SUBARU — Offers a Full Line of Economy Cars from $3412.00**

**Total POE not including dealer preparation, inland transportation, tax

PORSCHE AUDI — MONTGOMERY MOTORS — VW SUBARU
747-5131 — 4101 Ave. Q

12-9

---

# YEAR-END SALE

We know we have to offer special values to sell cars this time of the year, so we've applied a little science and a little magic to do just that. We've reduced our already low prices on new Buicks and selected used cars.

## USED CARS

**1977 Buick Century,** 2 dr, air conditioned, power steering, power brakes, cruise, economy, V-6 engine, 12,000+ miles. **$4695**

**1976 Buick Electra 225** Custom Cpe., air, power steering, power brakes, electric windows, tilt wheel, cruise, AM/FM stereo, gold with white Landau roof, 27,000+ miles **$5995**

**1974 Mazda RX4 Wagon,** air, automatic transmission, a nice car **$2495**

**1976 Chev Caprice Classic** 4 dr., air, power steering, power brakes, electric windows, 6 way electric seats, electric door locks, AM/FM stereo, blue with white vinyl roof, electric door locks, 25,000+ miles, very nice **$4695**

**1977 Buick LeSabre** 4 door, air, power steering, power brakes, tilt wheel, cruise, like new **$5995**

**1977 Chev. Impala** 4 door, air, power steering, power brakes, cruise, silver with burgundy interior, 12,000+ miles **$4995**

**1973 Plymouth Sport Wagon Brougham,** power steering, air, power brakes, divided 6 way power seats, very clean, excellent radial tires **$1795**

**1976 Chevrolet Impala,** 3 seat Wagon, air, power steering, power brakes, cruise, bronze with saddle vinyl interior, nice and clean, 31000+ miles **$4295**

YEAR END SPECIALS

With every new Buick equipped with AM-FM Stereo Radio or AM-FM 8-track Stereo Radio you receive a FREE In-Dash CB Radio (retail value over $200).

**'78 REGAL COUPE**

231 — V6 engine, Automatic Transmission, Air Conditioner, Tinted Glass, Power Steering, Power Disc Brake, Steel Belted Radials, Outside Rear View Sport-Mirrors, Door Edge Guards, Tilt Steering Wheel, Designer Sport Wheels, Convenience Group. **$5995**

**'78 ELECTRA LANDAU**

Automatic Transmission, Power Brake Power Windows, Soft Ray Tinted Glass, Power Seat 6-Way, Air Conditioner, Cruise Master, Tilt Steering Column, Chrome Plated Wheels, Steel Belted Radial W/S Tires, Heavily Padded Landau Top. **$7577**

scoggin-dickey
BUICK AND OPEL

USED CARS
1920 TEXAS ● 747-2939
GENERAL
1917 TEXAS ● 747-3281

KEEP THAT GREAT GM FEELING WITH GENUINE GM PARTS

GM QUALITY SERVICE/PARTS GM
GENERAL MOTORS PARTS DIVISION

12-9

---

1977 Chevrolet Pickup LWB V8, Scottsdale, power steering, brakes, air, automatic, hitch, radio, extra clean, only 19,000 miles.
1973 Ford Window Van V8, automatic, power steering, brakes, air, extra clean.
1974 Ford F250 LWB V8, power steering, brakes, air, automatic, camper, extra clean.

5 1978 Chevrolet 4 Wheel Drives Pick Up now in stock.

Now In Stock
1978 Ford PU's
1978 Chev. PU's
1978 Suburbans

Call Gary Bostick
Carroll Hirst

Bostick's Auto & Truck Sales
2302 Texas Ave. 765-8332

12-2

---

"The Oldest Auto Name in Lubbock"
LUBBOCK AUTO
747-2754 — 18th & Texas

CARS:
- '72 Pinto
- '73 Vega
- '76 Starfire
- '72 Torino
- '71 K Ghia
- '67 Firebird
- '71 Plymouth
- '77 Mercury

"MUSTANG COUNTRY"
- (2) '65's
- (1) '67's
- (3) '66's
- (1) '69

PICKUPS
- '78 Datsun
- '74 Dodge
- '75 Jeep
- '66 F-100

WAGONS
- '74 Vega GT
- '72 Pinto
- '74 Pinto
- '73 Torino

"Plus Others"

LIGHTS ON ALL NIGHT

Wayne Canup
Res. 795-1637

12-6

---

LUBBOCK COUNTYS COUNTRY FORD DEALER
SMITH FORD-MERCURY
SLATON, TEXAS

- '75 COMET 2-dr ..... $3295
- '74 OLDS 2-dr ..... $2995
- '74 IMPALA 2-dr ..... $2195
- '76 MAVERICK 2-dr ... $3495
- '77 LTD II 2-dr ..... $5195
- '77 T-BIRD ..... $6295
- '77 GRAND PRIX ..... $6295

COMMERCIAL UNITS
- '72 CHEVY Pickup ..... $2195
- '71 El CAMINO ..... $2195
- '74 CHEVY Pickup ..... $3295
- '75 COURIER ..... $3195
- '76 FORD F-100 ..... $3395

'78 CUSTOM VAN (Vanland)

U.S. 84 Bypass
828-6291

12-2

PONTIAC • CADILLAC • GMC • TOYOTA • TOYOTA

WHERE GREAT DEALS ARE MADE!

TOYOTA

# COROLLA

2-door Sedan

THE ANSWER FOR 1978!

$3369

4-speed power brakes, hi-backed seats, AM radio, 1.2 litre engine

WHERE GREAT DEALS ARE MADE!

STEVE McGAVOCK

Lubbock Call 747-0070 — Pontiac-Cadillac GMC-Toyota — 3110 Olton Road Plainview, Texas 296-2788

11 30

PONTIAC • CADILLAC • GMC • TOYOTA • PONTIAC • GMC



## "A CAR FOR CHRISTMAS"

Just days before Christmas
And I'm all upset
My wife wants a small car
Which one do I get

One that looks classy
(And so many don't)
That gets good gas mileage
With features we want

Confused, but determined
I covered the town
After test driving all of them
Here's what I found

A great little car
With a great price to boot
And so many options
Besides that, its cute

Reclining front seats
For a nice long Siesta
GLC's got it
But not Ford's Fiesta

A push of the button
To open the hatch
GLC's features
a Datsun can't match

A seat that moves forward
With the touch of a toe
The GLC's got it
Buy a Honda? Oh, No!

Toyota and Rabbit
Are both pretty nice
But GLC's nicer
At a much cheaper price

GLC's comfort
will surprise her I bet
More head room and leg room
Than Chevy's Chevette

Each time I drive it
The better I feel
I'm falling in love
With an automobile

I found it, I bought it
I've gift wrapped the key
To my wife's Christmas present
Our New GLC

MAZDA'S GLC

## QUALITY USED CARS

100% Guarantee 30 days or 1000 miles engine, transmission, rear end, brakes. '74 Model up.

77 CARPRICE CLASSIC 4 dr Sedan. Beautiful, low mileage car is fully equipped, cruise. $4995

'77 BUICK CENTURY 2 dr. Beautifully equipped car with cruise, vinyl roof. $4995

77 THUNDERBIRD. Beautiful Black, loaded, and nice.. $5795

77 FORD LTD II Coupe. Nice, nice, nice. Fully equipped. $4795

76 COUGAR XR-7

76 OLDS CUTLASS SUPREME with salon package. Loaded. $4695

75 CORDOBA. This new low mileage car has cruise, tilt $3995

75 SKYHAWK V6, 4 sp., air, nice $269.

75 RX4 Coupe. R.H. 4 spd., air, low mileage $2795

74 OLDS CUTLASS SUPREME. Extra low mileage. Fully equipped car $3495

74 CHEVELLE MALIBU Coupe. New car trade-in. Fully equipped $2995

74 BUICK CENTURY. Power, air, automatic, nice $2995

74 MAZDA RX 4 Coupe. R.H. Automatic with air ... $2495

73 LEMANS Coupe. A beautiful fully equipped car. $2495

70 MAVERICK. Nice as you can find. R.H. A.T. Air $1295

43rd & Q 747-2931

JAMES MEARS MOTORS

12-8



## "DISCOUNTED" COMPARE THESE PRICES

1973 TOYOTA COROLLA COUPE, 4 speed, low mileage, new tires, new Montgomery Ward air conditioner, perfect school car $1550

1974 PLYMOUTH DUSTER, V8, automatic & air, gold with black hood & deck lid stripes, new chrome wheel, white letter tires $2500

1975 HONDA HATCHBACK, 4 speed with Honda air conditioner, low mileage, new tires, 38 MPG $1900

1975 PONTIAC GRANDVILLE, 4DR H.T., white on white, rallye wheels, stripes, has all the electrical goodies with 60/40 velour interior, excellent family buy $4000

1976 PONTIAC GRAND PRIX, white, blue vinyl roof, only 15,000 miles, tilt cruise, AM/FM stereo, rallye wheels $4675

1976 CADILLAC EL DORADO, blue, white vinyl top, blue leather interior, low mileage, completely loaded $6775

1976 PINTO, orange, 4 speed, factory air, 16,000 miles $2750

1976 FORD ELITE, green on green, gold interior, stripes, AM-FM stereo cassette tape player, 11,000 miles $4055

1976 HONDA Station Wagon, yellow, 4 speed, low mileage, excellent condition $2870

1977 GRAND PRIX, gold vinyl top, gold cloth interior, rally wheels, mirror, tilt, 8,000 miles $5385

1977 PONTIAC LeMan Grand Safari wagon, wood grain, rally wheels, chrome rack, only 14,000 miles $4800

Frank Brown PONTIAC HONDA

Sales Service 4637 50th — Leasing Body Shop 799 3655

12-2



TOYOTA TOYOTA TOYOTA TOYOTA TOYOTA

## BRUNKEN TOYOTA inc.

TOYOTA RELIABLE USED CARS

Something For Everyone
Home of the Gas Savers

77 SUZUKI GS 750 Motorcycle $1995
77 CHRYSLER CORDOBA $5995
77 DATSUN Pickup Camper Shell $4495
77 PONTIAC GRAN LEMANS 9 pass Wagon $4995
77 CHEV El Camino Classic $5495
77 CHEVROLET CHEVETTE 2 dr $3595
77 DODGE 15 pass Maxi-Wagon Van $7995
76 TOYOTA CELICA GT $4695
76 TOYOTA COROLLA E-5 Wagon $3995
76 TOYOTA COROLLA 2 dr $2895
76 TOYOTA COROLLA E-5 Wagon $3995
76 TOYOTA COROLLA 4 Dr $3595
76 TOYOTA SR-5 H.T. $3495
76 TOYOTA CHINOOK Mini-Motorhome Complete $7495
76 FORD Courier P.U. Camper Shell $3695
76 AMC PACER $2995
76 MERCURY MONARCH 2 dr $3995
76 FORD PINTO Runabout $2895
76 BUICK REGAL 2 dr $4295
76 MERCURY COUGAR XR-7 $4995
76 GMC SIERRA 15 Pickup $4295
75 TOYOTA COROLLA E-5 Woody Wagon $3295
75 TOYOTA CELICA ST $3695
75 TOYOTA COROLLA E-5 H.T. $2795
75 TOYOTA SR-5 Pickup/Camper $3495
75 TOYOTA CORONA MARK II Wagon $3895
75 MG MIDGET Roadster $2995
75 FORD Courier Pickup/Camper $3395
75 FORD LTD 9 pass Country Squire Wagon $3895
75 CHEVROLET SILVERADO 1 2 Ton P.U. $3695
74 TOYOTA CELICA ST $2995
74 DODGE GOODTIME Van $4495
74 PEUGEOT 504 Diesel Wag $4595
74 MGB Roadster $3595
74 VW BEETLE $2595
74 VW SUNBUG $2695
74 TOYOTA CELICA GT $3195
73 TOYOTA COROLLA 2 dr Coupe $1995
73 DATSUN 610 Wag $2295
72 TOYOTA CORONA 4 dr $1695
72 FORD GALAXIE 500 4 dr H.T. $1295
72 CHEV CHEYENNE 1/2 Ton P.U. Camper Shell $2495
72 CHEV IMPALA Custom 2 dr $1795
71 DODGE 3/4 Ton Camper Special Pick-Up W/Brougham Slide-in Camper $3495
71 VW BUS $2195
70 FORD Maverick 2 dr $1295
70 PONTIAC GTO $1595
70 CHEV. 1/2 TON P.U. $1295

LOOP 289 EAST OF SLIDE RD.
795-7165
BANK RATE FINANCING

12-9

TOYOTA TOYOTA TOYOTA TOYOTA TOYOTA



## BUYING A NEW CAR?

Bring your trade in to us. If we like it, we will make you a cash offer. You may save money on your purchase!

SNODGRASS-MANER CO.

914 Ave. H 762-5248


MERCEDES, 1974 280 4-door. Loaded and nice. Below book. 799-4604.


## CASH

In five minutes for cars and pick-ups.

SNODGRASS-MANER CO.
904 Avenue H 762-5248


1972 CHEVY Impala Power, air, $1495. $400 Down. We carry the note. E-Z Plan Auto Sales, 19th & J.

1976 MARK IV, gold leather. Loaded. 745-2439.

1976 CHEVROLET, one ton Club cab camper, 19,000 miles. 745-2439.


## CAPROCK AMC/JEEP Inc.

WINTER $AVING$ $ALE

All New 77 Models
Special Priced
USED CAR SPECIALS

1977 HORNET ST. WG. V/8, Auto, A/C $4499
1976 PACER Choice of three $3499
1976 GREMLIN Choice of three $3199
1976 MATADOR 4 Dr., Low Mileage $3199
1974 HORNET ST. WG. $1899
1974 HORNET HATCHBACK $1499
1974 MATADOR ST. WG $1999
1973 OLDS CUTLASS SUPREME $2599

4 Wheel Drive Specials

1976 JEEP CJ5's Choice of two $4699
1976 JEEP P.U. Auto, Quadra trac $5199
1975 JEEP WAGONEER Sharp $4999
1974 JEEP WAGONEER Clean $4499
1970 JEEP WAGONEER V/8, Standard $2599

CAMPER SPECIALS

1972 FORD F350 & Open Road Camper $4899
1966 F100 & Camper Shell $1599

12-3



## Montgomery Motors

PORSCHE AUDI — 4101 AVE Q 747-5131 — SUBARU

1975 TOYOTA COROLLA DELUXE — Metallic Brown, 4 Speed, Air Cond., Radio, Heater $2795

1973 VOLKSWAGEN SQUARE BACK Red, 4 Speed, Heater, low Mileage $2195

1977 SUBARU DL Metallic Brown/Beige Vinyl Roof, 4 Speed, Air Cond., Radio, Rear Luggage Rack $4195

1972 VOLKSWAGEN 7 PASSENGER VAN Orange & White, 4 Speed, Radio, heater $2495

1973 TOYOTA COROLLA STATION WAGON Green, 4 Speed, Radio, Heater, Roof Rack $1995

1975 VOLKSWAGEN LOVE BUG Yellow, 4Speed, Air Cond., Radio, Heater, nice $2995

1975 PONTIAC GRAND PRIX Metallic Gold, Automatic, Air Cond., Loaded with Equipment $4295

1975 OLDSMOBILE CUTLASS SUPREME — Red, White Vinyl Roof, Automatic, Air Cond., Power Steering & brakes, Tilt Wheel $3795

MERRY MILER

12-9



# CHRISTMAS

is the time to splurge!

For A Wonderful Christmas In A Merry Oldsmobile

Everyone is Giving Cars this Year!

Merry X-mas From Santa

'78 Oldsmobile

SNIEGELIS

THE THINKING MAN'S LUXURY CAR

SANTA'S HELPERS
- Joe Givens
- Doyal White
- Clyde Gill
- "Mac" McKinney
- L.A. Bynum
- Woody Frymire
- Travis Griffin
- Eric Florander
- Lynn Alexander

Sales Mgr.

Villa Has Just Received a Shipment of 20 98's For a Special Promotion Sale During December.

THE PERFECT GIFT
Power Seats, Power Windows, Door Locks, Cruise, Tilt, AM/FM Stereo Tape Player, Vinyl Top, Much Much More.

STK #411 $8,187

MANY OTHERS TO CHOOSE WITH OPTIONS YOU WANT!

FREE GIFT WRAP
PRICES GOOD THRU DEC. 23RD ONLY!

FREE DELIVERY

"Let us wrap one up for you!"

VillaOlds
5301 Ave Q
747-2974

USED CARS ★ CHRISTMAS SPECIALS

SELECTED USED CARS

1977 CAMERO, Air, Power, Wheels, Low mileage. Pretty $4988

1976 LINCOLN CONTINENTAL MARK IV, Beautiful light yellow, loaded, air and all power, stereo, vinyl roof, Gift wrapped for you. Only $7888.

1976 FORD T-BIRD, has it all, stereo, leather, all power, vinyl roof, onlay 10,000 miles. See Today $6969.

1976 HONDA CIVIC, 2 dr., great gas mileage, 4 speed, radio, more Special $2866.

1975 CHEVROLET CORVETTE, L-82 engine, leather, stereo, wheels, tilt, power windows. WOW $6977.

DRIVERS EDUCATION CARS ONLY 10 LEFT

1977 OLDS CUTLASS SUPREMES — Broughams, Salons, Loaded, All Colors, Equipment, Extended Factory Warranty.

SPECIAL REDUCTIONS FOR CHRISTMAS

AS IS SPECIALS

1964 JEEP PICKUP, 4 speed, 4 wheel drive, new engine. Runs Good $995.

1971 OLDS 98 4 door hard top, all power, vinyl roof. Runs good. $1266

1974 OLDS 98 RENGENCY, 4 dr. H.T. Have several of these in stock. All are loaded. Air & all power. Prices start at. $1995.

1975 OLDS CUTLASS SALON, loaded, air, power, bucket seats. More $2444.

SANTAS HELPERS
Bob Galey, Sonny Ritchie
Buddy Copous, Max Sachse,
Bill Madry,
Ray Rinker, Mike Petty, Mgr.

ONLY 5 LEFT
Lease Cars, Cutlass Supremes
Your Choice $5,888.


## 90. Automobiles

1977 CHEVETTE Sandpiper under 4,000 miles. Factory air, automatic, transmission, luggage rack, AM-FM. 2820 56th. 792-1349.

1975 PONTIAC Grand Prix, sunroof, 2 tone paint, LJ model. Excellent condition. 792-3878.

1975 FORD Custom 500, good car, $2500 bargain. Trade up or down; or for anything I can use. 806-428-3847 day or night.

'75 FIREBIRD Espirit, AT, PS, AC, V-8, 34,000 miles, $3850. 792-5011.

MUST sacrifice, take over payments, '73 Subaru GL, radio, air, new tires, 2102 47th, 744-1034 after 6PM.

CLEAN low mileage, 1973 Oldsmobile Delta 88, 350 2 Bbl. $400 Down, $1895. We carry the note. E-Z Plan Auto Sales. 19th & J.

1975 CHEVROLET Blazer 4-wheel drive, AM-FM radil, tilt wheel, cruise control. 15,000 actual miles. $6000. 745-6018.

$200 DOWN, 1969 Ford 2-door, hardtop with vinyl. $895. We carry the note, 19th & J, E-Z Plan Auto Sales.

1977 PONTIAC Trans am, silver with red velour interior, am-fm stereo tape, tilt-cruise, AC, automatic tranmission, under 10,000 miles. Only $6495. 799-3095, 765-2022.

'74 VW, GOOD condition, 47,000 miles. 797-7676.

1974 CADILLAC Coupe DeVille, navy blue, leather interior, new Michelin tires, air shocks, immaculate condition, all Cadillac accessories, by owner; 42,000 miles. $4650. 799-8843.

1976 MONZA 2+2, 5-speed, AC, PS, low mileage, 792-7557.

1977 MERCURY Marquis Brougham, white/white, burgundy interior, air, full power, AM-FM, 8-track, 3305 2nd Place. 763-1420, 763-4515.

'74 GRAN TORINO 351 with air, power steering, power brakes. 795-4355 or see at night and weekends at 4602 50th.

1977 BUICK Riviera, Firemist blue, 10,000 miles. Loaded. $7495. 3406 74th. 795-9477.

'77 CADILLAC, 4-door, D'Elegance. Reasonable offer accepted. 799-3440.

'76 PACER, 6-cylinder, power & air, wholesale price, 744-2214.

1975 BUICK 4 dr. limited, Michelin tires, loaded, $4275., 795-0396.

'74 CUTLASS Supreme, maroon over white Landau with wire wheels. 747-4779.

1977 TOYOTA Celica GT Liftback, 11,000 actual miles, Toyota turbo mags, shadow kit, AM-FM stereo, factory air-conditioned. Call 637-7467 Brownfield.

### SPORTY ECONOMY

Must sell this weekend: '75 Buick Skylark S/R Coupe, dyn-tuned V-6 motor, air, P/S, P/B, tilt wheel, cruise, factory chrome wheels, new Michelin radial tires, glass sunroof, factory vinyl top, velour bucket seats w/console, much more. Excellent condition, must see to appreciate. 792-3528, 5401 4th St.

'74 VEGA Hatchback, 3-speed, economical, top condition. Low mileage. 1 owner. $1450. 744-9700.

'76 SEDAN Deville Cadillac. Call 792-7309 after 5PM weekdays.

1974 CADILLAC Coupe DeVille green, white interior, cruise, tape deck, remote mirrors, 39,000 miles. Bargain!!! 747-3135, 4803 Avenue Q.

'1974 VEGA wagon, rack on top, automatic, air, new engine with steel jacket cylinders that will last. Immaculate! Bargain!!! 747-3135, 4803 Ave. Q.

1975 ELECTRA 225. 2 door, Landau top, all extras. 792-7557.

1974 OLDS 98, loaded, 40,000 miles. $3200. Call Norman Doster, 762-7621; after 5PM, 747-4346.

1975 LINCOLN Mark IV, white/white, padded half-top. Lipstick trim. Fully loaded. Low mileage. $5850. 806-945-2540.

'75 PINTO, runs good, 6-cylinder, power & air. $2395. 4320 Avenue Q, 744-2214.

1974 COUGAR XR7, power, air, AM-FM stereo, tape. Cruise control, light blue with blue vinyl top. $2995. 806-227-2147 weekdays. 806-227-2458 night and weekends.

'76 GRAN Prix, excellent condition, low mileage, cruise, tilt, AM/FM. See at Shell Station, 3520 50th. 747-3181, 792-7407.

1973 VOLKSWAGEN Super Beetle, AC, chrome wheels, real nice, 797-7287, 4516 59th.

'75 CORVETTE, 17,000+ miles. New Goodyear radials, ps-pb, automatic, tilt wheel, headers, Saratoga top also. $7500. Call evenings, 799-4500.

1974 PONTIAC Sport Le Mans, AM stereo tape, power, air, automatic, burgundy white with white interior. 799-1631, 799-6153.

GRANADA V-8, 1975 4-door, loaded, low mileage. Mechanic's check welcome. 745-6437.

LIKE new, 1977 Grand Prix SJ, 3800 miles, 400 cu.in., 4-barrel, AM-FM, Landau top. $6500. 792-6095 after 1PM.

LOADED, 1973 Ford LTD, good condition. Wholesale $1650. 799-6034.

RED 1974 Volkswagen, automatic stick, tape player. Can't beat the price. In top shape. 795-8052, 799-9196. 765-5870.

SCIROCCO VW 1977, 4-speed, PB, air, lime green, low mileage. $5600 or best offer. 792-3196. 3306 55th.

'72 DATSUN 510, 30MPG, real sharp! $1300; 744-0209, after 5PM.

1973 BUICK Electra, all electric, tilt, cruise, air, stereo-tape, consider older trade. 745-4330.

'76 CHEVROLET Monza 15,000 miles. Under warranty. See at 4003 38th. 797-4768.

### THE THING

1974 Volkswagon Thing. Thing that goes anywhere. Only 12,000 miles. CB radio, AM-FM, deluxe roll bar. Excellent condition. 1 owner. $1950. 793-0237.

1975 VOLVO 244DL, automatic, air-conditioning, PS-PB, excellent condition, all local service and maintenance record. $4250. 2113 57th. 763-9928, anytime.

1973 CHEVROLET Belair, power, air, automatic, V8. $1195. or best offer. See at Cross Keys Package Store, Tahoka Hwy. Strip.

'74 CAMARO, red-white vinyl top, power, air, low mileage. $2500. 762-8687. 1523 26th.

'73 BUICK Century, new radial tires, cruise control, $2500. After 6PM, 745-5646.

### 1973 CADILLAC EL DORADO

Saturn-bronze with beige vinyl top, leather interior, fully loaded, perfect operating condition. Will sell reasonable. See to appreciate, 5401 44th, 799-4191 after 6PM and weekends.

1974 MAVERICK 6-cylinder, automatic transmission, power steering, air-conditioned, 28,800 miles, vinyl top. Below book. 762-8777. 9-6PM.

260Z DATSUN '74, 4-speed, air, $4250. Ask for Curtis, 795-8341 or 745-2689.

1974 CUTLASS Salon, excellent condition, blue over white. 4701 Amherst. 792-5774.

1974 PLYMOUTH Duster, under 25,000 miles, new shocks and battery, AT, AC, $2250. 745-1202.

1974 CHEVROLET Impala, cruise, 2-door, vinyl top, lovely, like new. $1895. 3203 27th, 792-3806.

1975 OLDS Tornado, new radial tires, loaded, excellent condition, 792-3019.

1976 CONTINENTAL Mark IV, loaded, excellent condition. Must sell. 792-3019.

1974 RED Maverick, 2 door, 31,000 miles, nice. 795-9159, 3713 68th.

1977 CONTINENTAL Mark V, one owner, low miles, loaded. 792-3019.

RUNS & drives like new. 1973 Ford Custom, 4-door. Sacrifice — 795-6201.

SHARP but inexpensive. 1974 Chevy Impala Custom, 2-door; cruise, tape deck. 745-2437.

1975 GRAND Prix, very low mileage, all the extras, 797-8723 after 6PM.

$200 UNDER book value. 1973 Chrysler New Yorker, excellent condition. 763-2719, days. 792-9110, nights.

CADILLAC, '77 Coupe deVille. Wife's car. Never registered. All Cadillac equipment. 14,000 miles. $8400. 799-2189.

'73 MONTE Carlo Landau, 350 4-barrel, new tires, $2400; one owner. Dark brown metallic. 328-5354.

'76 MERCURY Montego, one owner, 4-dr., 50,000 miles, power, air, runs well, super clean. 792-9356, after 6PM.

1973 GRAND Prix, metallic green, white bucket seats. Madding Auto Sales. 744-1202, 863-2210.

1972 IMPALA custom, vinyl top, AC, low-mileage, outstanding condition throughout, $1400. 792-0783.

1973 DATSUN 240 Z. 44,000 miles, 4-speed, air, $3275. Ask for Carl, 747-7724.

1977 MGB. Convertible, low mileage, fully loaded. $4900. Information: 2020 17th Street or call 742-7586.

MUST sell, sacrifice '75 Cutlass Oldsmobile Supreme, excellent condition. Must see to appreciate. $3000. 793-2075.

1976 CORVETTE, loaded. One owner. $8000. 799-4367.

1976 CORVETTE, excellent condition, 797-5858.

FOR sale 1976 Ford LTD 4 door. 15,000 actual miles. Can be seen at 4316 47th St. $4100. 795-2089.

1974 LUXURY LeMans, tape, bucket seats. Must see to appreciate. 863-2210, 744-1202.

HONDA CVCC station wagon, 1976, automatic, A-C, blue, less thar 20,000 miles, $3100. 745-6883 or 795-4430.

CHEVROLET Kingswood, stationwagon, 9 passenger, excellent condition. 892-2300. 762-2864.

$400 ABOVE loan, 1974 Cadillac Eldorado. $3500 cash. 19th & J, E-Z Plan Auto Sales.

'76 BUICK 2-door, Landau Electra 225 Limited by original owner. 795-4818.

74 MG MIDGET, 27,000 miles, good condition. AM-FM, luggage rack, $2375. 792-0287 after 5PM or Sunday.

1974 GREMLIN, original owner, excellent condition, low mileage, 799-6279.

1972 SATELLITE Sebring, 318 V-8, radio, air, PS, $950. 797-8767.

'69 SEDAN de Ville, good condition. 747-5217. 799-0197 after 5. 5413 8th.

1974 MONTE Carlo Landau, air, automatic transmission, power steering and brakes, tape player, good rubber, 40,000 miles, $3300. Call 866-4220 between 8:30 and 5, Monday through Friday.

OH! So niiice! 1970 Oldsmobile 98 Luxury sedan. Power, air, tilt, tape. $400 down. $1495. We carry the note. E-Z Plan Auto Sales, 19th & J.

1974 PONTIAC Catalina, good condition, fully loaded; $1600. Mike, 763-4700, 763-6806.

1973 FORD Gran Torino Brougham, 4 door, 351 V-8, automatic, air, power, 45,000 miles. Super nice condition throughout. A great buy. 797-2126.

1976 LTD LANDAU, 2 dr. loaded, 28,000 miles, very nice, 792-6993 or Lonnie 797-4251. 4518 50th.

'74 BLACK and white Camaro, AM-FM 8 track stereo, 39,000 miles, cruise control. One owner. Excellent condition. 797-1471 After 5PM weekdays and all weekend.

LUXURY 1977 Thunderbird, cream-dark brown leather interior, 9,000 miles. $8,000. 832-4324, after 5:30 weekdays.

'74 GREMLIN X, mag wheels, air, automatic. $1695. 797-1119.

'74 CATALINA, 4 door, power, air, cruise. Real good mechanical condition. $2195. Will consider trade. 797-1119. 4207 49th After 5:30.

TAKE-UP payments, '74 Monte Carlo, loaded, $143 month. Call 792-4742.

'77 TOYOTA Celica GT Coupe, 5 speed, am-fm cassette, cruise control, luggage rack. 747-9848.

1975 CADILLAC Coupe DeVille, loaded! Extremely nice. See it! 763-4554.

GETTING married, must sell 1975 Monza, 17,000 miles, 4-speed, air, clean. 792-4247, 5428 46th.

'73 SEDAN DeVille, excellent condition, loaded, $2900. 797-4301 or 797-0888.

'74 PLYMOUTH Sebring Satellite plus, 2 door, crager mags. Call 792-5957 after 6PM.

'75 PONTIAC Catalina, 2 door, AM 8-track stereo, vinyl top, rally wheels. Good gas mileage, excellent shape. 763-7554, after 6:30PM.

'74 MONTE Carlo, black and silver, power, air, wire wheel covers, 42,000 miles. 747-1724 after 5PM.

'75 VOLVO station wagon, green, luggage rack, air, automatic, AM-FM, only 8,000 miles, good condition. $4895. 795-4355, 744-5656.

1972 INTERNATIONAL Travelall, loaded, trailer, tow package, $1350. 799-2407.

1977 SUPER Beetle! Convertible! 4,000 miles, AM-FM radio. Perfect condition. 744-5136, 793-2597.

1974 BUICK Electra hardtop sedan; Air, power, electric seat, cruise, low mileage. 799-0400.

A DREAM Car — 1975 Grand Prix, every popular option, mint condition, must sell soon. 742-5165.

1975 CADILLAC Coupe DeVille, d'Elegance, like new, $5950. 799-6238 or 795-8168, 3802 50th.

1977 LINCOLN Continental Town Car Coupe; quadraphonic stereo, AM-Fm, tape, leather interior, all options, low mileage, 6809 Nashville Ave., 799-0974, 763-4013.

'76 PONTIAC Grand Prix silver 24,000 miles. Loaded. Call after 5PM, 792-1635.

1973 VEGA GT, blue, 4-speed, air, 8-track, $100 below book. 793-0229.

1974 CADILLAC Coupe DeVille, dark blue leather interior, extra clean. By owner. $4700. 799-8843.

1974 LeSabre 4-door sedan, nice car, 40,000 miles, radial tires. 866-4811, local.

'73 MALIBU Sport Coupe, blue, loaded. Nice! Priced right. 799-4166. 5420 8th.

FOR sale clean 1970 Buick Skylark. 795-8548.

BEAUTIFUL 1974 Monte Carlo, fully loaded, swivel buckets, AM-FM-tape, cruise control, velour interior, $2995. 1936 71st. 745-5116.

1976 BUICK Le Sabre, custom silver with scarlet interior. 60-40 Seats, stereo tape, sport wheels, less than 30,000 miles. Call 795-1230 after 6:30PM weekdays. Anytime weekends.

2+2 CHEVROLET Monza, 1975, power and air, nice, $2575. 4305 A 58th. 795-5788.

WHOLESALE 1975 Ford Maverick, 4 door, V-8, power and air, 36,000 miles, nice. $2675. 4305 A 58th. 795-5788.

1972 2-DOOR Vega Hatchback, clean, good motor, tires. Will take trade. 795-5781.

$200 DOWN to party with A-1 credit buys my 1976 Buick Century, 2-dr HT, V-6 with power & air. 2720 60th St. 795-4668. 744-5762.

1975 CUTLASS Supreme, cream with brown vinyl top. New battey & tires. 747-9233, 792-8141.

1972 DODGE Colt Wagon, clean, 4-speed, excellent little car. $895. 745-4217.

'73 OLDS 98, 2-dr. Luxury Coupe, all electric, power, $2200. or trade. 745-4217.

1974 BUICK Riviera, Gran Sport Landau, Stage I. Climatic air, all power, AM-FM tape, radials, cruise, chrome wheels. 799-0400.

'70 TOYOTA Corona Mark II, automatic, perfect condition. 742-7902.

'77 FORD Van, fully customized, 9400 miles, American wheels, Goodrich TA radials, all power and air, dual batteries, AM-FM stereo, 8 track. $9000. Must see to appreciate. Call 763-8823, 747-6193. Nights come by 1912-B Ave. L.

CLEAN 1974 BUICK LeSabre Luxus, 4-door hardtop. Sharp. 763-9401. After 6PM, 795-1617.

1975 CADILLAC Sedan DeVille, immaculate, all power, AM-FM-tape, cruise, tilt & telescope wheel. White over blue. $4,845. 762-5614.

1977 PONTIAC Grand Prix, LJ, fully loaded, low mileage, sunroof. Excellent condition. 795-7514, after 6PM, all day Sat. & Sun.

WIFE'S '74 Mercury Marquis Brougham. Loaded. AM-FM-tape, electric winmdows, door locks, seats, cruise control, 792-7870.

MUST sell this weekend: Cleanest '74 LTD in town. Low mileage, new tires, excellent condition. 792-7870.

1976 CHEVETTE, air, 4-speed, 1.6 liter engine, 16,000 miles. Perfect condition. $2695. 863-2661. 742-2816.

4WD, 1976 SCOUT II, ps, pb, auto, AC, AM-FM, much more, used as family car, low mileage. $5800, 792-6208.

1976 THUNDERBIRD, V-8, auto, air, power steering, power brakes, power windows, power seats, tilt, cruise, AM-FM radio, wire wheel covers, vinyl roof. Call 747-7502.

TRIUMPH Spitfire 1977, extras. Will take payoff. Call 797-9050 or 792-3147.

1976 BUICK Riviera, AM-FM stereo 8-track, cruise, tilt, padded landau roof, remote trunk, power locks, excellent 25,000 mile, one owner, 793-3449 before 9AM — after 8PM.

1975 SJ GRAND Prix, black cloth interior, sun roof, electric seats, tilt, cruise, low mileage, one owner 793-3449 before 9AM — after 8PM.

1976 SILVER Monte Carlo Landau, AM-FM tape, tilt, cruise, excellent condition, clean. After 3PM, 792-4562.

'76 TOYOTA 2 door Corolla Deluxe, automatic transmission, new tires, 797-3441, 745-2408.

'66 CHEVROLET, good engine, good tires, AC, 4-door, $525. 745-6018, or 762-8474.

1978 NEW Corvettes. 747-4545, 797-3301.

'75 CUTLASS supreme, 2 dr., air, cruise, one owner, excellent condition. $3650. 745-5554.

'76 MERCURY Marquis. 22,000 miles. $4350. 793-2369. 4411 B 75th. After 6pm weekdays.

1975 T-BIRD, 30,000 miles. Call 744-0784 or 792-9766.

1974 PINTO Run-About. Four speed, AM-FM 8-track, mag wheels, extra clean. $1595. 795-0196 after 5PM, 2318-A 62rd.

MUST sell this weekend: Cleanest '74 LTD in town. Low mileage, new tires, excellent condition. 792-7870.

1976 CHEVETTE, air, 4-speed, 1.6 liter engine, 16,000 miles. Perfect condition. $2695. 863-2661. 742-2816.

4WD, 1976 SCOUT II, ps, pb, auto, AC, AM-FM, much more, used as family car, low mileage. $5800, 792-6208.

1976 THUNDERBIRD, V-8, auto, air, power steering, power brakes, power windows, power seats, tilt, cruise, AM-FM radio, wire wheel covers, vinyl roof. Call 747-7502.

TRIUMPH Spitfire 1977, extras. Will take payoff. Call 797-9050 or 792-3147.

1976 BUICK Riviera, AM-FM stereo 8-track, cruise, tilt, padded landau roof, remote trunk, power locks, excellent 25,000 mile, one owner, 793-3449 before 9AM — after 8PM.

1975 SJ GRAND Prix, black cloth interior, sun roof, electric seats, tilt, cruise, low mileage, one owner 793-3449 before 9AM — after 8PM.

1976 SILVER Monte Carlo Landau, AM-FM tape, tilt, cruise, excellent condition, clean. After 3PM, 792-4562.

'76 TOYOTA 2 door Corolla Deluxe, automatic transmission, new tires, 797-3441, 745-2408.

'66 CHEVROLET, good engine, good tires, AC, 4-door, $525. 745-6018, or 762-8474.

1978 NEW Corvettes. 747-4545, 797-3301.

'75 CUTLASS supreme, 2 dr., air, cruise, one owner, excellent condition. $3650. 745-5554.

'76 MERCURY Marquis. 22,000 miles. $4350. 793-2369. 4411 B 75th. After 6pm weekdays.

1975 T-BIRD, 30,000 miles. Call 744-0784 or 792-9766.

1974 PINTO Run-About. Four speed, AM-FM 8-track, mag wheels, extra clean. $1595. 795-0196 after 5PM, 2318-A 62rd.

MUST sell this weekend: Cleanest '74 LTD in town. Low mileage, new tires, excellent condition. 792-7870.

1976 CHEVETTE, air, 4-speed, 1.6 liter engine, 16,000 miles. Perfect condition. $2695. 863-2661. 742-2816.

4WD, 1976 SCOUT II, ps, pb, auto, AC, AM-FM, much more, used as family car, low mileage. $5800, 792-6208.

1976 THUNDERBIRD, V-8, auto, air, power steering, power brakes, power windows, power seats, tilt, cruise, AM-FM radio, wire wheel covers, vinyl roof. Call 747-7502.

TRIUMPH Spitfire 1977, extras. Will take payoff. Call 797-9050 or 792-3147.

1976 BUICK Riviera, AM-FM stereo 8-track, cruise, tilt, padded landau roof, remote trunk, power locks, excellent 25,000 mile, one owner, 793-3449 before 9AM — after 8PM.

1975 SJ GRAND Prix, black cloth interior, sun roof, electric seats, tilt, cruise, low mileage, one owner 793-3449 before 9AM — after 8PM.

1976 SILVER Monte Carlo Landau, AM-FM tape, tilt, cruise, excellent condition, clean. After 3PM, 792-4562.

'76 TOYOTA 2 door Corolla Deluxe, automatic transmission, new tires, 797-3441, 745-2408.

'66 CHEVROLET, good engine, good tires, AC, 4-door, $525. 745-6018, or 762-8474.

1978 NEW Corvettes. 747-4545, 797-3301.

'75 CUTLASS supreme, 2 dr., air, cruise, one owner, excellent condition. $3650. 745-5554.

'76 MERCURY Marquis. 22,000 miles. $4350. 793-2369. 4411 B 75th. After 6pm weekdays.

1975 T-BIRD, 30,000 miles. Call 744-0784 or 792-9766.

1974 PINTO Run-About. Four speed, AM-FM 8-track, mag wheels, extra clean. $1595. 795-0196 after 5PM, 2318-A 62rd.


### FROM $99 DOWN

No credit good or bad
"The Instant Credit Man"
with the payment plan

JIM'S AUTO CENTER
4203 AVE H


DOUBLE SHARP! 1971 Cadillac Sedan DeVille — All electrical assists — tilt, cruise, AM-FM stereo 8 track tape, 60-40 dual comfort 6-way seats, new rubber & etc. — Beautiful Canyon Copper — Brown padded roof with matching leather interior — Extremely Nice Car! $1695. 100% warranty on engine, trans., drive line & rear end for 30 days or 1,000 miles. Joe L. Smith Motors, 1301 19th, 762-0658.

'75 ALFA Romeo Spider, 20,000 miles, 5-speed. Mint condition! Below wholesale at $5500. or best offer. 792-0942, 747-0129.

1972 PINTO wagon, standard, air, good condition. New motor overhaul. 4813 16th. 799-6695.


### INSTANT CREDIT

No Credit Check
Low Down Payments
As low as $75
Weekly or
Bi-Weekly Payments
As low as $15.00
Good Clean Cars

WE ALSO PAY TOP DOLLAR FOR USED CARS

B & T AUto Sales
1957 Texas
763-1191


1977 COBRA II. Less than 10,000 miles. Has am-fm stereo cassette, power steering and brakes. Days 799-3673, nights 795-6514.


CAR & TRUCK BUYERS

WESTERN MOTORS
19th & "Q" 765-8655


1973 BUICK Century, 2-dr., air, power, AM-FM, 8-track, CB, mag wheels, vinyl top, low mileage. $1995. 763-0817.

1974 FORD Elite, loaded, clean, one owner. Must sell. Days, 745-4852; nights, 744-7140.

1975 NOVA, 4-dr., automatic, air-conditioning, good condition, nice interior. $3100. Call 799-6039, after 6PM weekdays. Anytime weekends.

1976 CORVETTE Stingray, L-82, 12,000 miles, T-Bar, cruise control, AM-FM, luggage rack, custom mag wheels, power widows, burglar alarm, CB. Will consider trade on nice El Camino pickup, or van. 8509 Knoxville Ave., 795-8926.

Transportation

## 91. Pk-up—Van—Jeep

1971 DODGE camper special. Power and air, very nice, $1595. 797-7233.

BARGAIN! '72 Ford Explorer, LWB, automatic, power, rails, $1275. 747-7990.

FOR sale: 1972 Chevy pickup, 6 cylinder, 3-speed, SNB, excellent body, tool box. $1450. 806-995-2843, Tulia.

1974 DATSUN pickup, 42,000 miles, mag wheels, new tires, air conditioned, AM-FM, $2400. Call 763-2761 after 5PM.

MUST sell! GMC short wheel base van. 792-9919.

NICE! '72 Ford Explorer. LWB, V-8, Automatic, power, air, $1875. 747-2069.

MUST sell '66 Chevrolet pickup. Excellent condition. Brake system overhauled. Price reduced. 797-7201.

1974 FORD Van E-200, 6-cylinder, standard, customized interior, AM-FM 8-track with 4 speakers, excellent condition. $3500. 797-3183.

1976 DODGE Van Tradesman 200, V-8 automatic, mags. 747-9126, 763-6034.

1974 FORD 6-cylinder, great condition. Low mileage. Good gas mileage. 762-2655. 797-3524.

'75 GMC SIERRA Grande, 1/2-ton, extra nice, loaded, low mileage; also CB and tool box. 795-9974.

1975 DODGE 3/4-ton club cab pickup with camper shell, perfect condition, only 28,000 miles. 1966 Dodge 1/2-ton pickup with utility tool boxes. Make offer. 5421 32nd.

1973 DODGE 4-wheel drive Adventurer. 4910 47th. 799-1234.

1975 FORD F150, loaded, low mileage, clean, air, power, automatic. 2011 71st. 745-3532. $3800 Or best offer.

'75 F150 Ford Ranger, 460 motor, dual gas tanks, new battery, new shocks, dual pipes, 38,200 miles. $3595. 745-1694.

1974 BLAZER, standard, power brakes & steering. No air! CB, good tires, $3295 or best offer. 795-7659.

8x12 PORTABLE Aluminum Building, Morgan, 5 months old, original price $800, will sell or trade for vehicle, even or up. See at 34th & Knoxville, Shamrock Station or call 763-5111.

1969 CHEVY pickup 369, automatic, clear title, $400. Come by all day Saturday & Sunday. After 8PM weekdays. 2408 Auburn, Lot 229.

'76 PLYMOUTH Van, 23,000 miles, CB, cruise. All the extras! Excellent condition. 744-7702, 792-9365.

1963 GMC half ton flat bed, good motor. As is! $250. 795-6625.

'71 FORD XLT power steering, power brakes, air, 795-4741, after 4PM.

'74 CHEVROLET Custom 10 Pick-Up. 350-V8, automatic, factory air, 39,000 miles, camper shell, carpet and storage, extra clean. $3,495. 5403 41st.

1936 CHEVROLET pickup, 327, full race cam, Carter, Muncie 4-spd, 411 positive tract, 866-4592, 866-4663.

'69 PANEL Chevrolet Step Van. 892-2949, 201 Walnut Street, Idalou, Texas.

1974 JIMMY 4-WD. Air-conditioning, automatic, new motor. 792-0120. After 6PM.

'55 FORD pickup, good condition, all original, $700, 797-9675.

1973 DATSUN. Real clean, good tires. 795-5781.

1977 EL CAMINO Classic, less than 14,000 miles. Cruise, tilt, air, power brakes, steering, and seats, AM-FM stereo tape. $5100. Call 797-2382 after 5PM.

Transportation

## 91. Pk-up—Van—Jeep

1977 FORD Ranger pick-up. Take-up payments. 8,000 Miles, in warranty. 747-0553.

FOR sale: 1974 XLT 4WD PU, LWB, loaded w/extras. Clean & well kept. 54,000. $3800. 806-592-2169 after 6PM.

1974 RANGER XLT, loaded, nice. $2450. Madding Auto Sales. 307 Ave. Q. 744-1202.

'67 DODGE pickup, overhauled, 6 cylinder engine, auxiliary tanks. See at 1907 25th.

SHARP 1975 Chevrolet Cheyenne, extra clean, good tires. Must sell. 747-2098.

1975 CLASSIC Van, take up payments. For more information, call 747-2510, 9-5:30. After 6, 797-5307.

1973 CHEVY Luv pick-up, has new engine, less than 50 miles; call 744-1916. After 6PM weekdays, Sat. and Sunday 795-4746, or 792-7067.

1975 FORD Ranger XLT F-150, 390 V-8, 33,000 actual miles, loaded, very clean. $3900. 806-293-1004.

CHEVY Luv — '74, yellow with matching fiberglass camper, 8-track, air conditioning, mag wheels, radials. 744-8735.

2 HALF-TON pickups. Best offer. Call days, 744-9170.

1969 CHEVY Pick-up, V8, automatic transmission, air, power, extra good care. Call after 6PM or by 7AM 763-9918.

1973 DODGE Tradesman — 200 Good Time Van. Nice Christmas Present, 744-7257. 2301 27th.

'74 CHEVY Crew Cab, one-ton, 350, 4-speed, gooseneck hitch. 762-2786, after 6 weekdays, all day weekends.

1972 FORD Sports custom 1/2 ton, clean, runs good. See at KoKo Apt., 4501 Brownfield Dr., Apt # 125, anytime. 745-7602.

PIPE vice for pickup. 2 Delco car radios. Good condition. 806-998-4016, 2223 North Main, Tahoka, Texas.

'77 DATSUN SW, stripes & mags. Excellent condition. 6,000 miles. 797-4301 or 797-0888.

1975 FORD Econoline 150 custom van, excellent condition. Only 31,000 miles. 747-1373 after 6PM.

1970 CHEVROLET half ton pickup, V-8 automatic, air. $1200. 866-4811, local.

1975 1 TON Ford with 390 engine and stake bed. One owner, 35,000 miles, like new. 799-6208, 792-7223.

CLEAN 1973 Ford 1/2 ton, LWB, loaded, AM-FM tape, CB. 1973 Chevrolet 3/4 ton, LWB, loaded, cruise, extra nice. Elmer Ray Service, 34th & Avenue H.

2 1974 CHEVROLET pickups for sale. Call 792-4763, 795-5722 after 5PM.

1969 1/2-ton Ford. LWB, utility bed, V-8, automatic. 799-6316.

1973 GMC SPRINT, automatic, air. 38,000 miles. 828-3200.

1973 DODGE Sportsman Custom, Maxi-Van. 127" wheel base, 15 passenger bus. 799-6167. 3216 40th.

'74 CHEVY half-ton, 454, cream puff. Loaded! Low mileage. Large camper. 797-0549, 792-5469.

'73 DODGE maxi window van, 360, air, power, automatic. Sharp. After 5:30 weekdays, see to appreciate. 792-2904.

1977 GMC Sierra Classic, SWB, almost new, super sharp, full-power, cruise control, tilt wheel, 454 engine, auxiliary tanks, factory stripes, 797-8071.

'77 BLAZER, 8700 miles, air, cruise, 4 speed, $6700. 797-3838 5PM weekdays.

VAN seats, close-out prices on over 20 seats — from $69.95. Rick's Van Hut, 4814 Ave. Q.

Transportation

## 91. Pk-up—Van—Jeep

**WHOLESALE DEALER**

4 wheel drive: '74 Chevy 3/4, 34,000 miles. Very clean. Big tires. $3395. '74 Chevy 1/2 Custom Deluxe power, air, clean, $3195. '75 Jeep Townside Pioneer Pkg. power, air, tilt wheel, camper shell, loan, $3995. '73 Ford 1/2 Ranger camper shell, clean — $2195. '74 Ford 3/4 4 speed, PB, PS. $2250. 797-0549.

**WANTA SELL YOUR PICKUP? We'll sell it & handle all details. See WAYNE CANUP today. 18th & Texas 747-2754 Oldest Auto Name in Lubbock LUBBOCK AUTO CO., INC.**

'73 CHEVY pickup, LW, V-8, automatic. $1725. Call Ken, 763-5606.

1942 JEEP, motor overhauled recently, 12 bolt system, 2 tops, one half, one full, 4 extra new tires. Call after 5PM, 765-8741.

1976 JEEP Wagoneer, Sportsman dream, loaded, excellent condition. 797-1546.

PICKUP covers: Fiberglass, steel, ABS plastic and aluminum. Almost all sizes from $269 to $793. Holiday Travel Trailers, 6203 Brownfield Highway. Lubbock, 795-0637.

AUXILIARY gas tanks — we sell and install . . . Call at 795-0637. Holiday Travel Trailers Inc., 6203 Brownfield Hwy., Lubbock.

## 92. Trucks—Trailers

1973 FORD F750 5-speed, 2-speed. Will take 20 or 22 ft. bed. T&G Trucks, 4400 Clovis Road. 765-7970.

1973 INTERNATIONAL single axle tractor. 5-speed, 2-speed, gas. T&G Trucks, 4400 Clovis Road. 765-7970.

2 LOWBOY heavy equipment trailers. Must sell. T&G Trucks, 4400 Clovis Road. 765-7970.

2 1970 INTERNATIONALS — 1 conventional, 1 cab-over. New paint, 10-speed, Roadrangers. Very sharp units. T&G Trucks, 4400 Clovis Road. 765-7970.

4 MOBILE home toters rigged & ready to go. Gas or diesel. T&G Trucks, 4400 Clovis Road. 765-7970.

1972 FREIGHTLINER, 318 Detroit, new paint, 10-speed, Road Ranger, twin screw, 40' hopper bottom trailer. $12,000. 285-2728.

WRECKER: 1973 Ford, Ranger 1 ton pick-up, all power and air, dual tanks, dual exhaust, with a new Sheriock 4 ton electric wrecker, this unit is real nice, The Auto Mart, 1302 19th.

FRONTEND loader, Michigan 75. 600 N. University, Red Trailer Court.

2 CATTLE trailers, one Pott, $3,000. One 19" drop, $4,000. Both in good condition. 828-5178.

1969 INTERNATIONAL 1700, school bus, 60 passenger, tip top condition. 5022 Ave. H, 747-5831.

ONE 1974 GMC truck with Swartz implement tilt bed and Hi-Ab crane. 505-763-5517.

1969 CHEVROLET winch truck. 1968 3 4-ton Ford pickup. 8101 Vernon Ave. 745-2108.

THREE 1974 Grain trucks, like new. 765-5445.

24' 3 AXLE Hook-nose trailer for sale. 762-8435. 718 28th. Southwest Specialty.

SCHOOL Buses — Several good, clean school buses at wholesale prices. 744-3667, 745-2635.

Transportation

## 93. Mot'c's Scooters

CHRISTMAS Special! New 1977 GS-400 Suzuki electric start, digital gear selector, 6-speed transmission, handlebar fairing, saddlebags, crash bar. $1395. Three to be sold at this price. Offer expires December 31, Suzuki of Lubbock, 601 University.

NEW 1977 GS-550, electric start, digital gear selector, 6-speed transmission. $1553. Only 4 at this price. Offer expires December 31. Suzuki of Lubbock, 601 University.

1975 HONDA, 550F, 8,000 miles, luggage rack, road pegs, sissy bar. $1000. Includes custom cover and 2 helmets. 763-2761 after 5PM.

FOR sale: '72-350 CB, Honda, new sprockets, drive chain. $450 cash. 792-5270, 6-7PM.

1976 HODAKA 100 Dirt Squirt, 3 1/2 Horsepower minibike, 799-7586, 4902 58th.

HONDA CB175 1972 model. With 429 adult ridden miles. 6820 Louisville. 793-2058.

FLATBED utility trailer, 4'x9', 400-8" tires. $125. 799-8461.

1973 KAWASAKI 900, pull-backs, new tires, sissy bar, 15,000 miles. Extra nice. 806-227-2147 weekdays, 806-227-2458 nights and weekends.

1974 BMW 900, fully dressed, 5,000 actual miles, like new condition. 795-1526.

HONDA 50, $75. Honda 90, $100. As is. 795-1526.

SUZUKI RM-250-A Works Performance, Metzelers, many extras. Excellent! $750. 1976 Bultaco 370 Pursang, Luft shocks. Excellent. $800. Call Tony 797-1929, 762-8498.

NEW 1977 GT-750. 5-speed transmission, electric start, digital gear selector. Only 3 at this price. $1895. Offer expires December 31. Suzuki of Lubbock, 601 University.

1977 100 YAMAHA Enduro, less than 200 miles. $550. See at 6801 19th, Space 192. 795-6753.

COLLECTORS item, cheap: 1962 Allstate Cruise Aire; 1959 Cushman Husky, both run. 5310 44th.

'73 350 KAWASAKI, excellent condition, $450. After 6p.m., 745-5646.

1975 350 YAMAHA, cab racer, modern heads, low-mileage, 866-4592, 866-4463.

1976 KAWASAKI KZ900, Windjammer, Bates kingsize bags, air horns, luggage rack, new tires, etc. 797-0449. $2300.

GETTING Married, Must Sell: Yamaha 500 MX, excellent condition. 744-5872, Mike.

1977 KAWASAKI KZ200, street, 5 months old, $725. 763-4734.

1968 BMW 600 saddle bags & fairing. Excellent condition. $1195. Open 9-9 till Christmas. 808 50th. 744-8779.

1971 HODAKA Super Rat. New motor, $200. 799-7361. 795-6427.

'75 KAWASAKI 750, 3 cylinder, $675. 744-5723.

1972 HONDA 175 street bike, 2500 miles, $400. See to appreciate. 6203 Knoxville Drive. 799-2544.

2 — 1977 SUZUKIS, priced to sell. RM250B and 125B in top condition. 797-1358.

FOR sale: 1976 Honda 750, low mileage, excellent condition. Call 763-0555 or 795-5629.

'75 KAWASAKI 100 bought new last April. 797-4301 or 797-0888.

SACRIFICE, 750 Suzuki, lots of extras. Like new. Take up payments. 793-1995.

HODAKA Sales & Service, 808 50th. 744-8779. Open 9-9 till Christmas. We have plenty of Italjet Mini Cycles in stock.

'76 KAWASAKI KM100. '74 Yamaha RD60. See at 4001 38th.

'76 HODAKA 100-Road Toad, $450 or best offer. Consider trade of equal value. 744-1236, after 6 and weekends.

Transportation

## 94. Airplanes-Instruct.

108-3 STINSON, flying station wagon. After 5PM, 829-2624, Slaton.

## 95. Wanted Cars, Tr'ks

$35 AND up paid for junk cars. 7 days week pick-up. 747-5514.

WE buy used, wrecked, junked cars, trucks, pick-ups. Shorty's Salvage. 762-1184, 762-8001.

TOP Cash prices: $25 up for junk or abandoned cars. Southwest Salvage, 763-1011.

WE Buy junk cars. Highest prices paid. 765-8837.

WANTED: Old cars, pickups, wrecked, burned, junked. Perkins' Wrecker Service, 828-6240, 828-3378.

HIGHEST Prices paid for junk cars or ones needing repair. 763-5970.

## 96. Repair, Parts, Acc.

**283 & 327 CHEVY block assemblies installed Reasonable prices IRRIGATION MOTORS REBUILT**

**TEXAS MOTOR EXCHANGE**
1921 Ave. H 747-1581

FORD 300 6-cylinder engine, complete. One set Ford O.E. wire wheel covers for 15". Several good different sized tires. 799-4049 after 7PM.

SELL, rent, 16 foot tandem axle car hauler trailers, brakes. 744-3252.

'64 FORD pickup body, make offer. 795-9088.

CORVETTE paint jobs, $625. "Wet look" polyurethane enamel (toughest paint available). Quotes for other cars upon request. Minor dent removal and spot painting. Guaranteed fiberglass repairs. 20 man-years experienced. Fiberglass Specialists, 501-C Ave. H. 765-7659.

3 COMPLETE motors, 70-318 Plymouth. '69 350 Buick — '67 Rambler V8. Call 762-4642.

NEED Parts. Restoring 1930 Studebaker Coupe. Will pay cash for parts. Contact Al Betancur, 797-3406 or 797-5377.

CHEVY Turbo 400, high-stall converter, beeped up but never run, $300; will consider trading for 4-spd. setup. 762-4438.

COMPLETE 350 and 454 Chevy rebuilt engines from $500. 747-4848.

**REBUILT SHORT BLOCKS**
Exchange or custom
Crankshaft grinding
Camshaft grinding
Valve work
engines installed
in our shop
CALL OR COME BY
**SAX AUTO PARTS**
1702 Texas Ave.
763-3478

**SAX AUTO PARTS**
Engine
Parts
Headquarters
All
Discounted
Piston-rings
Bearings
Gaskets
Timing chains
Cams-Oil
Pumps-lifters
Complete
Machine
Shop
Facilities
COME ON IN
1702 TEXAS AVE.
CALL 763-3478.
11-17

Transportation

## 96. Repair-Parts-Acces.

MUST sell immediately, tunnel-ram and carburetors for small block race motor, complete, ready to bold on. 797-9547 after 5:30PM.

1971 CHARGER body, rebuilt torqueflite and Chrysler Hemi. Make me an offer. 747-5432, 792-9868.

1967 CHEVELLE SS396 body, needs right fender. $275. 747-4848.

1970 CHEVELLE (SS454) body good, factory mags, headers, no engine or transmission. $500. 747-4848.

REBUILT Muncie, four speed and Hurst shifter, all guaranteed, $200. Exchange. 747-4848.

1966 IMPALA Coupe, body good, chrome wheels, no engine or transmission. $275. 747-4848.

427 CHEVY Engines, L-88 cam, aluminum intake and Holley, high-stall converter for turbo, 12 volt posi-trac, 327 and 350 engines complete, 12x15 inch Cragar mags, 4x15 inch Cragar Frontrunners; 747-4454, 747-3096.

LIKE new 4 tires & wheels for 3/4 ton Chevrolet. After 6P.M., weekends, 745-5404.

MRS. Shorty's has moved to 2130 19th Rear. Machine shop, block exchange, head exchange, head exchange, engine balancing. Phone 762-1342.

**TEXAS AUTO PARTS**
4104 Ave. H
762-0834

Steel sleeve Vega.
Short blocks. Exc. ..... $219.00
Complete Vega motor installed ..... $475.00
Vega valve job $20.

**ROBINSON MOTOR AND CRANKSHAFT EXCHANGE**
345 Avenue H. ..... 762-1963
6 cyl Short Block
Start At ..... $135.00
V-8 Short Block
Start At ..... $149.00
Valve Jobs
6 Cyl. Each Starts At ... $8.50
V-8 Each
Starts at ..... $7.00
Brake drums and rotors turned

**A-1 Motor Exchange**
3302 Ave. H 762-0451
REBUILT SHORT BLOCKS
CHEV. 283 ..... $164.50
CHEV. 327 ..... $179.50
CHEV. 350 ..... $194.50
Ford 289 ..... $174.50
Ford 390 ..... $209.50
Motors installed in our shop at reasonable prices.

**VOLKSWAGEN OWNERS**
ENGINES REBUILT
PARTS & SERVICE
LITTLE ENGINE REBUILDERS
1923 Avenue Q 747-8993

**TRANSMISSIONS**
AATCO
Automatic Transmission
The Best. The Cheapest In Most Cases. The Quickest in Lubbock.
SERVICE
Owner: David McKeown
4417 Avenue H 744-7154

**AUTO MACHINE & SUPPLY**
819 Ave. H 765-8111
283 CHEVY V-8
$175.00
Motors installed in our shop Guaranteed 90 days.
Custom Built or Exchange Short Blocks
FORD & CHEVROLET

FOR YOUR WANT ADS CALL 762-8821

Legal Notices

## 99. Legal Notices

Notice is hereby given that the partnership heretofore existing between William H. (Butch) Nash and Jerry W. Neel, under the firm name of Quality Construction Company, doing business at 3609 54th Street, Lubbock, Lubbock County, Texas, was dissolved by Jerry W. Neel as of December 1, 1977. All debts owing the partnership, and all claims against the partnership, will be received by Jerry W. Neel at 4706-B 4th Street.
Dated December 7, 1977.
Jerry W. Neel

Lubbock County Hospital District will receive sealed bids for the purchase of the following for use in the Health Sciences Center Hospital:

Dressings and Bandages
I.V. Solutions
Mobile Supply Carts
Orthopedic Implants and Supplies

The bids will be received until 2:00 p.m., C.S.T., Thursday, Dec. 22, 1977, in the Purchasing offices of the Health Sciences Center Hospital, 602 Indiana Avenue, Drawer 4229, Texas Tech University, Lubbock, Texas 79409. Bids will then be opened and read aloud. Bid documents may be obtained at the above offices.
Ann Marie Haico
Director of Purchasing

**The undersigned hereby gives notice of application to the Texas Alcoholic Beverage Commission, Austin, Texas, for a Mixed Beverage Permit to be located at 1011 23rd St. in Lubbock, Lubbock County, Texas. Said business to be operated under the name of Texas Lounge.**
**Gene Lewis**

NOTICE OF HEARING
Methodist Hospital in Lubbock, Represented by Marion T. Key, 916 Main Street, Lubbock, Texas 79401 (THFC File #AH77-1027-030) is scheduled to appear at a hearing at 9:30 A.M. on January 27, 1978, in the offices of the Texas Health Facilities Commission, 1600 West 38th, Austin, Texas 78731, to petition the Commission for a Certificate of Need to purchase a 790 ton air conditioning chiller unit.
A notice of intent to become a party to the application may be made by filing a sworn affidavit of intent to do so with the Commission using the format prescribed by the Commission by no later than 5:00 P.M. January 3, 1978, and by forwarding a copy by certified mail return receipt requested to the applicant and all other formal parties.
Note: If no notice of intent to become a party is timely received and granted, the Commission may proceed without a hearing on an application for Certificate of Need at any time after January 9, 1978.

The following freight to be sold at public auction to satisfy our lien against such freight. We reserve the right to make the opening bid.
1. 2 Ctns Wood Tables consigned to Milos Beauty Supply, Stow, Ohio — W-B Atl-324457
2. 1 Aircraft air cond used tarpaolin consigned to Hamilton Avia., Tucson, Ariz. — W-B Atl-328150
3. 1 Plastic Tube consigned to S M Enterprises, Wayne, Mich. — W-B BBK-053764
4. 18 Ctns Lamp Shade Wire Frames consigned to L L and Sons Dist., Sacramento, Calif. — W-B Buf-279919
5. 1 Ctn Chair consigned to Mr. Willie Tolliver, East St. Louis, Ill. — W-B Buf-282969
6. 2 Ctns Gas Tanks consigned to Berger Barthel Truck and Tractor, Belleville, Dela. — W-B Den-774076
7. 1 Ctn consigned to Courtesy Chevrolet, Phoenix, Ariz. — W-B Evn-173315
8. 1 Ctn Casette Tapes consigned to Gran C/O Gemco, Pomona, Calif. — W-B FFB-013754
9. 1 Woven Wire Fencing consigned to Robert C Nagle, Detroit, Mich. — W-B Ftn-053865
10. 1 Ctn Clothing consigned to Tops and Trousers, San Antonio, Texas — W-B Lax-029051
11. 1 Crt Wood Shelving consigned to Up Country Imports, Bloomfield, N.J. — W-B Lax-043724
12. 1 Auto Body Pt. consigned to Brach Bros., Poland, Ohio — W-B LBH—062676
13. 1 Ctn Gifts consigned to Kawn Yarn Co., Monte Bella, Calif. — W-B Lau-326272
14. 12 Ctns Books consigned to Indiana Univ. N.W. Bookstore, Gary, Ind. — W-B Mfs-558927
15. 1 Ctn Chair consigned to Richard Bailey, Needham, Mass. — W-B Mfs-565079
16. 2 Ctns Wicker Furn consigned to New Trends, Dallas, Texas — W-B Nas-577637
17. 1 Ctn Light Fixture consigned to Save Life, Memphis, Tenn. — W-B NYC611550
18. 1 Ctn Heat Exch Coil consigned to Taco Air Conditioning, Long Island, N.Y. — W-B Okc-522002
19. 1 Ctn Flour, Lamp Bulbs consigned to De La Lighting Prod., Crestwood, Ill. — W-B Phx-611645
20. 1 Solar Blanket consigned to Kern Skeldon, Costa Meas, Calif. — W-B Por-051884
21. 1 Bdl. Nursery Pots consigned to Susan Lawrence, Kansas City, Mo. — W-B Sea-064639
22. 1 Pallet Shelving consigned to Omega Industries, Denver, Colo. — W-B Sjs-044411
23. 3 Ctns Fish Nets consigned to Borun Bros., Los Angeles, Calif — W-B Syr-181412
24. 1 Ctn Gowns consigned to Bullocks, Sherman Oaks, Calif. — W-B Yrk-413808
To be held December 28, 1977, 10:30 A.M. at 2604 Texas Avenue (Westside of lot) Lubbock, Texas T.I.M.E.-DC, Inc. Merchandise can be inspected immediately prior to sale.

PUBLIC NOTICE
NOTICE OF ELECTION TO THE QUALIFIED VOTERS OF PROPERTY IN AND TO BE ANNEXED INTO YELLOWHOUSE CANYON WATER CONTROL AND IMPROVEMENT DISTRICT
Notice is hereby given that an election will be held within the hours of 7 o'clock a.m. and 5 o'clock p.m., December 30, 1977, for the purpose of determining whether or not property will be annexed into the Yellowhouse Canyon Water Control and Improvement District, at Lake Ransom Canyon Sales Office, #1 Ransom Road, Lubbock County, Texas.
LEGAL DESCRIPTION
Field notes on a 32.092 acre tract of land out of Section 8, Block "1", John H. Gibson Survey, Abstract 672, Certificate 10, Lubbock County, Texas, and being more particularly described as follows:
Beginning at a point for the Southeast and beginning corner of this tract; from whence the Southeast corner of Section 8, Block "1" bears South 89° 57' 15" East, 1590.68 feet and South, 1940.28 feet;
Thence North 89° 57' 15" West, 1842.57 feet to a point for the Southwest corner of this tract;
Thence North 19° 51' West, 731.04 feet to a point for the Northwest corner of this tract;
Thence South 89° 57' 15" East, 2285.08 feet to a point for the Northeast corner of this tract;
Thence South 0° 04' 45" West, 239.91 feet to a point for a corner of this tract;
Thence North 89° 57' 15" West 196.08 feet to a point for a corner of this tract;
Thence South 0° 17' East, 447.50 feet to the place of beginning.
Containing 32.092 acres.
The following qualified persons have been appointed as officers of said Election: Presiding Judge, Bobbie Aldridge; Assistant Judge, Norton Willis; Clerk, Edna Houghton; and Clerk, Gene Herriage.
Absentee voting by personal appearance shall be conducted at the Operations Office #24 Buffalo Drive, Lake Ransom Canyon, beginning Monday, December 12, and ending Thursday, December 29, 1977, from 8:00 A.M. to 4:00 P.M. each day, except Saturday and Sunday or official holidays. Appointed Absentee Clerk shall be Bobbie Aldridge.
Only qualified property owners shall be entitled to vote at said election.
Dated: November 23, 1977
T.O. WILKINS, President
G.B. HALLMARK, Secretary


**FIND WHAT YOU WANT THE EASY WAY**

Shop the Want Ad columns in this paper every day to find value buys in good used shop tools.

Or if what you want is to find a cash buyer for shop tools you own but no longer need and use, depend on a low-cost ad in Classified for quick response.

**Avalanche-Journal Classified Ads**
**dial 762-8821**



**VANS...**
**2 NEW 1977 GMC MIDAS VANS**

Windows all around, swing-out side glass, tinted glass, body side mouldings, woodgrain instrument panel, air-conditioner, HD shocks front & rear, stabilizer bar, HD springs rear, cruise control, 350 V-8 engine, automatic, 36-gallon fuel tank, power steering, HD power brakes, custom steering wheel, custom wheel covers, AM-FM radio, chrome front & rear bumpers, custom paint, gauges, J78x15 whitewall tires, 4 hi-back swivel reclining captain's chairs with fold-down arm rests, icebox, fresh water storage, dinette area converts to bed, fully draped, outside tire carrier. (1) Cordova Brown & Buckskin, (1) Dark Blue and Light Blue.

YOUR CHOICE ONLY ..... **$8958.00**

**1978 1-TON VANDURA**

Tinted glass, auxiliary seat, below-eyeline mirrors, air conditioner, HD stabilizer, HD shocks front & rear, automatic, power steering, HD power brakes, 33-gallon fuel tank, HD battery, gauges, 8.75x16.5 tires, Santa Fe Tan.

ONLY .... **$6938.22**

OTHER VANS TO CHOOSE FROM!
*"SERVING WEST TEXAS FOR 45 YEARS"*

**HUFSTEDLER TRUCK COMPANY**
GMC
SEE GENE AMMONS
THE TRUCK PEOPLE FROM GENERAL MOTORS
1802 ERSKINE RD 762-0611
12-9


92. Trucks, Trailers

92. Trucks, Trailers

92. Trucks, Trailers


**WINTER SPECIALS**

1976 Kawasaki 900, fairing, rack, back rest, custom seat, safety bars ..... $1600
1975 GL-1000, fairing, luggage rack ..... $2150
1975 Harley FLH 1200cc, full dress ..... $2600
1975 Honda 750 with fairing ... $1350
1976 750 Honda Matic, loaded $1900
1973 Honda 750 with fairing, rack, back rest, safety bars ..... $1050

OVER 50 USED CYCLES TO CHOOSE FROM
HONDA OF LUBBOCK
5730 W. 50th
793-2551


1974 KAWASAKI 250 Enduro excellent condition, 1400 miles. $450. 806-828-5436.

1975 BMW 900, loaded. 1-297-3241.

LIKE new, GL 1000 Honda, 2,985 miles. $2875. 806-298-2541.

NOW open, Bill's Motorcycle Repair. Full service Harley-Davidson. 2223-B Clovis Road. 744-9170.


●BUY WITH CONFIDENCE ●BUY WITH CONFIDENCE

**West Texas Largest Selection Of CHEVROLET PICKUPS**

1978- 1/2 Ton Silverado -SHORT WHEEL BASE-350 V/8, Air, Power, Lots More. Stk. #8136 ..... $?????
1978- 3/4 Ton 4WD -Custom Deluxe-400 V/8, Turbo, Factory Air, Power. Stk. #88138 ..... $7075
1978- 1/2 Ton CHEVY VAN- Long Wheel Base, P/Steering, V/8, Turbo, Dr & Pass. Seats. Stk #87027.. $6342

3 NEW 76 CHEV. C-65 Series
2 NEW 77 CHEV. Mediums
14 NEW 78 CHEV. Mediums C-60's & C-65's

**USED UNITS**
As Is Specials

1973 CHEVY 4WD 1/2 Ton V/8, Loaded, Stk. # 88053A ..... $1895
1974 FORD 1/2 TON V/8, Loaded, w/air, Stk #88129A ..... $1595

**CLEAN USED UNITS**

1972 CHEVY SUBURBAN 3 SEATS, FRONT & Rr Air, Loaded. Stk. #P683A ..... $2699
1971 V.W. Transporter, Good Clean Wagon, 2 Extra Seats. Low, Low Miles. Stk. #87007AA ..... $1999
1976 1-Ton Dooley, 454 V/8, Air, Power, Low Miles. Stk. #R576 ..... $6199

We've been neighbors a long time
**modern chevrolet**
**34th & AveP**
12-9
●BUY WITH CONFIDENCE ●BUY WITH CONFIDENCE

# YOU know who you're looking for
# WE know how to reach them!

**If you know exactly what you're looking for in employees, we know exactly how to find them! "Help Wanted" ads in the Avalanche-Journal Classified section are your best bet for finding exactly who you're looking for with the quickest results! It's Lubbock's No. 1 job marketplace, the surest, fastest way to find the employees you need. So tell people about your job opening now ... just dial 762-8821 and get your action ad started today.**

## 762-8821
## Lubbock Avalanche-Journal

# Campbell Basks In Spotlight

HAPPY MOMENT — Earl Campbell gets a kiss from his mother, Ann, as he keeps on hand on Heisman Trophy after it was awarded to him in New York Thursday night. (AP Laserphoto)

NEW YORK (AP) — When Tony Dorsett won the 1976 Heisman Trophy as the outstanding college football player in the land, Earl Campbell was in the training room at the University of Texas trying to ease the pain of an injury-filled junior season.

"I saw it on TV," Campbell said, "and I said to myself . . . 'Someday.'"

Someday arrived Thursday night as Campbell, a 220-pound blockbuster from the rose fields of Tyler won the 43rd annual Heisman Trophy. The announcement was made on national television to cap an hour-long-plus CBS "spectacular" that wasn't nearly as spectacular as Campbell's slashing runs.

E Sports
Lubbock Avalanche-Journal
Friday, Dec. 9, 1977

Trailing Campbell in the voting were Notre Dame tight end Ken MacAfee and Oklahoma State running back Terry Miller . . . or, if you prefer, Miller and MacAfee.

No one really knows except the accounting firm of Harris, Kerr, Forster Co. The Downtown Athletic Club of New York, which awards the Heisman, usually lists the top 14 finishers, along with votes for first, second and third places and total points based on a 3-2-1 count, as well as a breakdown by regions.

This time, no one from the DAC seemed to know what was going on and every question about the voting drew a reply of, "I can't tell you what I don't know. There's nothing we can do about it."

The DAC insisted that no one from the accounting firm was around. CBS was incredulous.

"They (Harris, Kerr, etc.) are the chink in the armor," said a spokesman for the network. "As far as we're concerned, they're holding this thing up."

But this was Earl Campbell's night and nothing could detract from it, not entertainers like Connie Stevens, Leslie Uggams, Elliott Gould, Robert Klein and assorted pompon girls and dancers. Nothing could spoil it, not even gimpy-kneed O.J. Simpson's debut as a song-and-dance man, although his song-and-dance duet with Gould came out more like grunt-and-shuffle.

Said Gould to O.J.: "If you hadn't won the Heisman Trophy you'd never have been on TV or in the movies and you'd have to wait on line for a rental car like everyone else."

"I guess I'm too happy to cry and too happy to smile," said the poker-faced Campbell, who led the nation in rushing with 1,744 yards — he had just 653 a year ago when he was plagued by leg injuries and missed four games — and became the No. 1 ground-gainer in Southwest Conference history with 4,444 career yards.

"I deserve what happened to me tonight because I worked so hard," he continued. "Last year, I knew there was gonna be a tomorrow and I started working out in the middle of May. The Heisman Trophy means 22 years of hard work. If you only knew how hard I worked you'd say, 'Earl deserves it.'

"I don't mean just working hard on Saturday during a game, but on Mondays and Tuesdays and Wednesdays and the rest of the week. I had a construction job last summer and every day before I went to work I'd do 50 or 60 sit-ups. After work I'd do my running and while I was running I'd visualize a situation like I'm in now."

Campbell's situation figures to make him (1) an early selection in the National

See No SURPRISE Page 9

# AIA Nudges Tech 70-68

By DON HENRY
Executive Sports Editor

Almost by the time Gerald Myers walked off the court, he was ready to come back.

Just minutes after he finished talking about the aspects—most of them good—in the 70-68 loss to Athletes In Action Thursday night, Myers turned to South Alabama, which races into Lubbock Coliseum Saturday night to take on the once-beaten, or undefeated—depending on how you view it—Raiders.

Tech saw little (5-8) Brad Hoffman throw up a short jumper from the lane with only two seconds remaining to give the AIA team the win in its closest squeaker of the year. Since it was an exhibition game, it will not count on the Tech record, which shows four official victories and no official losses.

"But, we know about South Alabama," said Myers. "They beat us (75-67) in the finals of the Senior Bowl Tournament last year, and they're a good ball club."

When the Raiders take the court against South Alabama Saturday (tipoff at 7:30 p.m.), they will be coming off their best effort of the season. They had to be at their best to play with the independent team which is sponsored by Campus Crusade For Christ.

| AIA | fg-fga | ft-fta | reb | pf | tp |
|---|---|---|---|---|---|
| Hall | 5-6 | 0-0 | 4 | 2 | 10 |
| Bradley | 6-12 | 5-5 | 5 | 1 | 17 |
| Drollinger | 2-5 | 3-4 | 9 | 4 | 7 |
| Jackson | 3-3 | 0-0 | 1 | 1 | 6 |
| Hoffman | 7-12 | 0-1 | 4 | 3 | 14 |
| Robinson | 1-6 | 0-0 | 0 | 1 | 2 |
| Copp | 1-2 | 1-2 | 1 | 1 | 3 |
| Kiffin | 3-5 | 0-0 | 3 | 1 | 6 |
| Wansley | 0-3 | 1-2 | 3 | 0 | 1 |
| Sheehy | 2-6 | 0-0 | 0 | 1 | 4 |
| **Totals** | **30-60** | **10-14** | **30** | **15** | **70** |
| **Tech** | **fg-fga** | **ft-fta** | **reb** | **pf** | **tp** |
| Russell | 9-20 | 4-6 | 9 | 3 | 22 |
| Williams | 6-12 | 0-0 | 2 | 2 | 12 |
| Baxter | 5-11 | 1-1 | 6 | 3 | 11 |
| Parks | 3-11 | 4-5 | 3 | 3 | 10 |
| Edwards | 1-5 | 1-2 | 5 | 1 | 3 |
| Nichols | 1-2 | 0-0 | 1 | 2 | 2 |
| Huston | 2-2 | 0-0 | 2 | 1 | 4 |
| Sanders | 1-1 | 0-0 | 0 | 0 | 2 |
| Brewster | 1-1 | 0-1 | 1 | 3 | 2 |
| **Totals** | **29-65** | **10-15** | **31** | **18** | **68** |
| Athletes In Action | | | | 33 | 37 — 70 |
| Texas Tech | | | | 36 | 32 — 68 |

Technical—Bradley. A—4,539.

Prior to hitting Lubbock Coliseum, the Athletes had beaten 11 straight collegiate teams, plus the Russian National team. Prior to Thursday, their closest game was a 4-point victory over nationally ranked Maryland.

But, it took a last-minute block by 7-2 Ralph Drollinger and a clutch shot by Hoffman, a former North Carolina guard, to keep the streak alive.

In winning, the Raiders got their best effort of the season out of 6-9 center Joe Baxter, as well as 22 points from forward Mike Russell. Baxter, who had scored only 12 points in the previous four games, hit 11 points (five of 11 from the field), grabbed six rebounds and handed out four assists.

And he was working against seven-footers most of the night.

"That game gave Joe a lot of confidence," said Myers. "It was good to see him come along like that.

"It was a good effort all the way around. There were a lot of positive things about the game. It was our best rebounding game; I was worried about that and their fast break. I think we handled it pretty well."

One of the things Tech could not handle was a high-lob play which netted a series of buckets—some dunks—especially by 6-7 forward Alonzo Bradley.

Bradley dunked off the opening tip, and he and Drollinger were able to intimidate the Raiders' shot early in the game before Tech adjusted.

Tech took the lead midway of the first half and held it until middle of the last half. At one point, Tech had a 10-point lead (51-41) before Hoffman warmed up. He hit three of AIA's five straight buck-

See RED RAIDERS Page 3

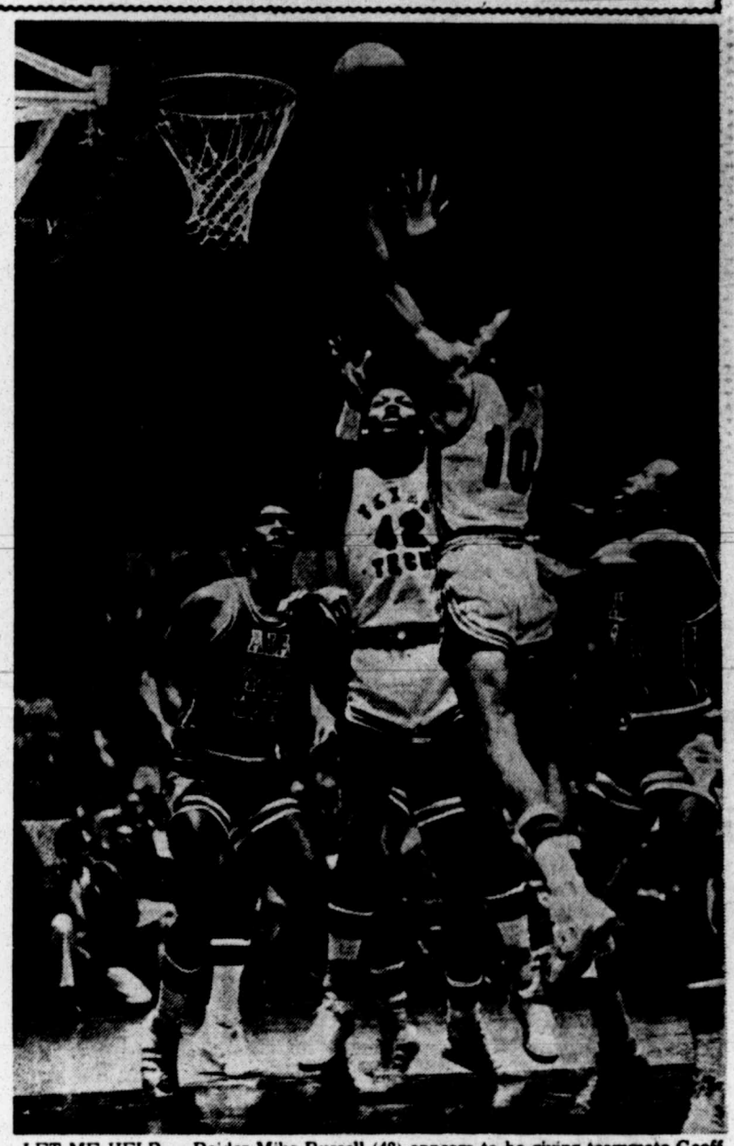

LET ME HELP — Raider Mike Russell (42) appears to be giving teammate Geoff Huston (10) a little extra help as the junior guard puts up a shot against Athletes In Action. Also shown are Earnest Wansley (40) and Mike Robertson (14). (Staff Photo by Gary Davis)

## Carter Cromwell

### *Bits And Pieces*

TANGERINE BOWL DIRECTOR Bert Lacey said Thursday that about 34,000 tickets have been sold for the Dec. 23 clash between Texas Tech and Florida State. "That's a pretty close estimate, maybe a conservative one," he said. Lacey said the Bowl had sold around 28,000 tickets at this time a year ago for the Oklahoma State-Brigham Young game. That game drew 33,000 fans, and bowl officials are gunning for a crowd of 40,000 persons this time . . .

We've all heard of the Hutto Hippos, the Winters Blizzards, the Trent Gorillas, the Port Lavaca Sand Crabs, the Anadarko (Okla.) Aardvarks and the Fighting Taylor Ducks, but here's a new one—The Fighting Camels of Campbell College . . .

New Tech head football coach Rex Dockery on his young team's opener next season against USC in Los Angeles: "Maybe we can take our horse out there and race theirs before the game." . . Dockery again: "There's always going to be adversity in coaching, but you have to continue to be positive. This year was tough as far as injuries went, but maybe coach (Steve) Sloan took the injuries with him to Ole Miss." . . .

BILL PARCELLS, TECH'S defensive coordinator under Sloan, was waiting Thursday in an outer office to meet with Dockery. Grinning, Parcells said, "It's a heck of a thing when you have to have an appointment to see your next-door neighbor." . . .

Dockery last year recruited Bruce Compton, Norman, Okla.'s star running-back, although Compton later signed a professional baseball contract with the Cleveland Indians. Compton has indicated that he may return to Tech if his baseball career doesn't turn out successfully, but says he'll "give it one or two more years, at least. "Baseball has been pretty good to me so far. I hit about .250 this summer (in Batavia, N.Y.) and about .260 or .270 in the winter league

See CARTER CROMWELL Page 9

ANNOUNCING OUR
GRAND OPENING
DOUBLE CELEBRATION

ACTION SHOTS
SUZETTE RUSSELL & CARLA McBEATH
OF THE FAMOUS
DALLAS COWBOYS CHEERLEADERS
WILL BE HERE
SATURDAY, DEC. 10th
NO CAMERAS ALLOWED

Buy an 8x10 Photograph at ACTION SHOTS or an $8.00 Photo Gift Certificate & get an 8x10 Photo Taken with one of the Cheerleaders FREE.

REGISTER FOR FREE
LAS VEGAS GIFT CERTIFICATES
($300.00 Value)
No Purchase Necessary — Need Not Be Present To Win

T-SHIRTS +
10% OFF ALL MERCHANDISE

V-NECK JERSEY SHIRTS Reg. $6.00 $4.00
WOMEN'S FASHION T-CAP SLEEVE BLOUSES Reg. $6.50 $4.50
NEW SHIPMENT OF SHIRT DRESSES
OVER 300 TRANSFERS IN STOCK!
GROUP DISCOUNTS GIVEN FOR PURCHASE OF 12 OR MORE ITEMS!

T-SHIRTS + & ACTION SHOTS
799-8962
Open 9 AM -9 PM
Mon.-Sat.
793-3224
Open 10-6 Mon-Fri.
10-2 Saturday
SOUTH SIDE OF THE TERRACE SHOPPING CENTER

Lord Jeff

The Ring Polo Pullover for a distinctive layer look.
The Polo features a diamond and raised stripe band, crew collar, with attached fashion collar for a layer look. Washable Orlon. $30.00

The Swing Collar Pullover.
A unique multi-colored raised stripe design across the bottom half and sleeves. Two-button placket neck, an oversized rolled collar, and of course washable Orlon. $22.50

Six color variations in both styles.

Malouf's
GENTLEMEN'S CLOTHING
Downtown and South Plains Mall

# Eagles Seek Spot In Class A Finals

By WALT McALEXANDER
Avalanche-Journal Sports Staff

SNYDER—Tonight's Class A semifinal contest between undefeated Wall and No. 1 -ranked Seagraves will be (pick one of the following):

- A low-scoring defensive contest;
- A high-scoring affair with caution thrown out the window;
- A game where one team dominates both the offensive and defensive lines of scrimmage and wins going away;
- None of the above; or
- All of the above.

This is the third straight year Seagraves has advanced to the semifinals, but the Eagles are still awaiting their first state title game.

And Wall, in getting to its first semifinal contest in history, has done something the Eagles haven't been able to: defeat DeLeon.

Wall did that by the tune of 21-6 in bi-district. The past two years DeLeon defeated Seagraves 37-7 and 20-14 in this contest.

Both teams boast outstanding defensive units. In three playoff games, Wall has allowed only 265 yards rushing and 186 passing. Seagraves' stats are even better: a mere 199 yards rushing on 97 attempts and 220 yards passing, on 13 completions out of 37 tries.

Meanwhile, the Eagles have—on paper, that is— the better offensive unit, grinding out 1,116 yards overland an average of 384.3 yards per game.

Despite that, coach Jim Eddins hasn't made reservations for next week's championship game.

"We'll face another tough test," Eddins says. "But it seems like its been that way all year long. The people who haven't followed us think we're extremely large. But there's no way we can compare in size in our offensive line to them.

"And we certainly don't have a 245-pounder at fullback. Our offensive line has performed well all year, but they've got their work cut out for them this week. They've got to go out and do a good job.

"We've got to do something that no one else has been able to do on Wall—run the ball."

No team has gained more than 100 yards rushing in a game against the District 9-A Hawks. And no team has scored more than 8 points in a game against Wall this fall. Of the six TDs allowed, three have been on the ground.

However, no team has been as balanced as Seagraves. Who do you key on, Clarence Davis, Steve McCormick or Mike Hoover? All three have been excellent in the playoffs.

Let's take a look at each.

Davis has rambled for 1,678 yards, 26 TDs and 16 PATs this year on 175 carries. But in the playoffs that total reads 60 carries for 468 yards and four TDs, and he ran back an interception for a score against Haskell to turn the game around.

In two years, Davis has carried 314 times for 3,289 yards and 43 TDs and his plyaoff yardage reads 1,017 yards and eight TDs.

This is McCormick's third playoff season. This year he has carried 155 times for 1,281 yards and 22 TDs, including 54 carries for 398 yards and four TDs in the playoffs.

His career totals read 405 totes for 2,978 yards and 41 six-pointers. He had 794 yards as a soph and 903 as a junior and his three-year playoff yardage total is 884 steps.

Hoover's totals over the last two years have not matched those of his sophomore year when he carried 241 times for 1,338 yards and scored 21 TDs.

Now, however, he's just as valuable as a lead blocker for McCormick and Davis. Still, though, he's carried 158 times for 842 yards, 12 TDs and 4 PATs this year, including 49 assignments for 208 yards and three TDs in the playoffs.

That has lifted his career total to 522 carries for 3,156 yards and 43 TDs. His playoff total reads 743 steps.

Seagraves has gained almost 1,000 yards more on the ground this year (4,500 to 3,620) than Wall. However, the Hawks have thrown for 406 yards (21-70, seven TDs).

Eagle signal caller Dennis Middleton hit 19 of 35 tosses for 388 yards and seven TDs during the regular season.

Winner here will meet winner of the Arp-East Bernard game in the finals next week. Arp (11-2) and East Bernard (12-1) will play tonight at 8 at College Station.

**WALL HAWKS (13-0)**

OFFENSE — QB — George Sharkey (160, Sr.). FB — Roger Strube (240, Sr.). HB — Barry Brodnax (170, Sr.). TB — Clayton Welshuhn (190, Sr.). SE — Mike Cannon (140, Soph). LT — Craig Biedermann (175, Jr.). LG — Billy Pope (170, Sr.). C — Doyle Schniers (200, Sr.). RG — Myron Braden (200, Sr.). R — Daryl Schniers (210, Sr.). TE — Craig Whittley (200, Sr.).

DEFENSE — LE — Elmer Braden (155, Sr.). LLB — Biedermann. LT — Karl Welshuhn (180, Jr.). MLB — Clayton Welshuhn. RT — Myron Braden. RLB — Whittley. RE — Mike Mikulik (175, Jr.). LCB — Mark Hirt (160, Jr.). LHB — Brodnax; RCB — Danny Herrera (145, Jr.). RHB — Jimmy Villers (140, Sr.).

**SEAGRAVES EAGLES (12-0)**

OFFENSE — QB — Dennis Middleton (145, Sr.). FB — Mike Hoover (195, Sr.). RHB — Steve McCormick (175, SR. LHB — Clarence Davis (185, Sr.). LE — Wendell Griffin (158, Sr.). RE — Wesley Smith (186, Sr.). C — Tommy McKinzie (145, Sr.). G — David Welch (145, Sr.) and Whitney Williams (176, Sr.). T — Daylan Sellers (210, Sr.) and Amadeo Gonzales (205, Sr.).

DEFENSE — LE — Smith; LT — Sellers; NG — Mike McCormick (190, Soph). RT — Williams; RE — Welch. LBs — Steve McCormick, Hoover. SEC — Griffin, Mike Middleton (154, Jr.), Davis, Keith Ellerd (140, J r.).

ON THE GO — Seagraves' Clarence Davis breaks into the clear against Sunray last Friday at Lowrey Field. Davis carried 21 times for 137 yards and a TD in the 33-7 Class A quarter-final victory. (Staff Photo by Milton Adams)

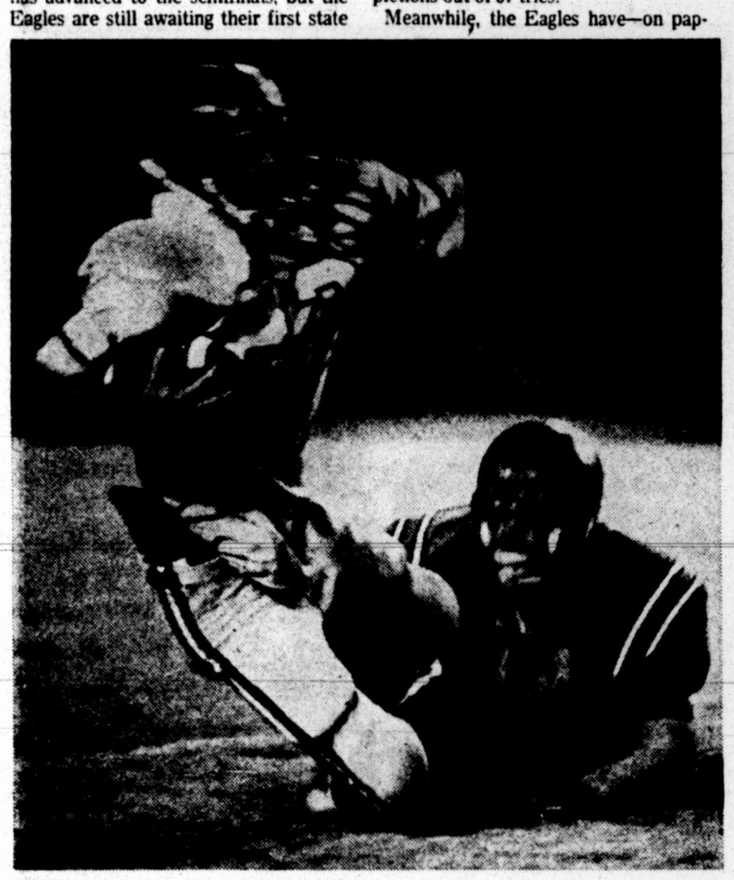

SURE TACKLE — Seagraves secondary man Keith Ellerd (44) brings down Sunray star Bruce Broxson last Friday at Lowrey Field. Broxson, who had rushed for more than 800 yards, was limited to five yards on 15 carries, including minus three yards on seven first-half carries. (Staff Photo by Milton Adams)

WATCHING WITH INTEREST — Seagraves coach Jim Eddins intently watches action during Eagles' Class A quarter-final contest with Sunray at Lowrey Field last Friday. Seagraves won 33-7. Eddins, who has coached for 16 years at Seagraves, took over the football reins in 1972 and has compiled 6-3-1, 8-2, 10-2, 13-1, 11-2 and 13-0 marks since that time for an overall 61-10-1 ledger, including 10-3 in the state playoffs the last four years, during which time the Eagles are 15-0 in 5-A action. (Staff Photo by Milton Adams)

# Player's 140, Canada's 286 Top World Cup

MANILA, Philippines (AP) — South Africa's Gary Player fired a four-under-par 68 today and grabbed the second-day lead for individual honors in the 25th World Cup golf championships.

He scored an even-par 72 on the opening day. Player now has a two-day total of four-under 140.

U.S. Open champion Hubert Green, who was still out on the course, had a chance of tying Player for the individual lead. But Green, who shot a three-under-par 69 on the first day and was tied for the first-round lead with Canada's George Knudson, took a 72 today for a 141 total.

Knudson had come in earlier with a round of 35-37-72. With his first-day 69, Knudson stands one stroke behind Player —and again tied with Green— with a 141.

Player said the par-72, 7,134-yard East course of the Wack Wack Golf and Country Club is "just as tough as it was yesterday. The pin placements are more difficult, the greens are still very slow."

Tournament officials said the greens were shaved "just a little bit" before dawn. They will be cut some more Ssaturday, and again on the last day Sunday to make them faster.

Player's teammate, Hugh Baiocchi, had putting problems and scored a 35-38-73 for 150 after two rounds.

The South Africans' team score for two days stood at 290—four strokes behind Canada, which leads with a 286.

Knudson and teammate Dave Barr scored a combined 147 to maintain their lead in the team standings. Their first-day score was 139, four strokes ahead of the United States.

Player said he had "a good round of almost perfect golf," although he bogied the first par-4 hole. He missed an eagle-2 with his 4-iron on his last hole when the ball stopped a foot from the pin.

"There was a good breeze on five or six holes," Player added. He started the day three strokes behind first-round leaders Green and Knudson.

Player's teammate Baiocchi had putting problems and shot a 35-38—77. His two-day total was an eight-over-par 150.

Green had a round of 37-35 for his par-72.

But his partner, U.S., PGA and World Series of Golf champion Lanny Wadkins, continued to play badly, scoring a triple bogie on the par-4 10th that sent his round soaring to 36-45—81. Their team two-day score of 153 was 10 strokes behind the Canadians.

Green said "Wadkins is not doing very well, but he is there and trying. I am sure he is not happy with his game now and he is trying to remedy it . . . you can be sure we are not going home yet.

"We still have two more rounds to go, and we'll be there fighting. if I can maintain my game and Lanny improves his, we will have a very good chance of finishing near the top."

Canada (Knudson 141, Barr 145) 286
South Africa (Player 140, Baiocchi 150) 290
Philippines (Lavares 142, Arda 149) 291
Egypt (Halim 146, Moussa 150) 296
United States (Green 141, Wadkins 155) 296
New Zealand (Clark 148, Coombes 150) 298
Spain (Garrido 148, Ballesteros 150) 298
Italy (Locatelli 148, Lovato 151) 299
Japan (Kanai 148, Shimada 151) 299
South Korea (Hack 149, Sang 150) 299
Brazil (Pinto 147, Evangelista 154) 301
Republic of China (Kuo 148, Hsieh 154) 302
Malaysia (Foong 148, Nellan 155) 303
Thailand (Dhappavibul 141, Navin 162) 303
Scotland (Barnes 150, Brown 154) 304
England (Faldo 149, Dawson 156) 305
Ireland (Darcy 151, Polland 154) 305
Wales (Vaughan 152, de Foy 153) 305
Colombia (Pinzon 151, Martinez 155) 306
Australia (Good 153, Cahill 154) 307
Puerto Rico (Rodriguez 153, Camacho 156) 309
Belgium (Toussaint 150, Eaton 161) 311
Sweden (Sonnevi 152, Hedjersson 160) 312
Hong Kong (Tang 154, Che 159) 313
Denmark (Hansen 154, Greve 160) 314
Indonesia (Sumarno 148, Narwi 167) 315
Argentina (Cabrera 150, Molina 168) 318

# *Pioneer Coaches Praise Rivals*

WICHITA FALLS (AP) — Lehigh Coach John Whitehead sincerely hopes Jacksonville State didn't bring any of its flea flickers, double reverses and assorted razzle dazzle to Saturday's Pioneer Bowl.

"They're the smallest team we've played against this year, but they're awfully fast. If they don't run a lot of deceptive plays, I think we'll be okay," said Whitehead, whose team meets the Gamecocks in the nationally-televised game for the NCAA Division II title.

The ninth-ranked Gamecocks (11-2) used a numbing defense, not razzle dazzle, to crush fifth-ranked Northern Arizona 35-0 and No. 1 North Dakota State 31-7 and earn a berth in the national championship game.

Meanwhile, the eighth-ranked Engineers (11-2) rode the passing arm of All-American Mike Rieker, the nation's total offense leader, over No. 2 Massachusetts 30-23 and No. 3 California-Davis 39-30.

"In all honesty, Rieker has as strong an arm as any quarterback I played with," said Jacksonville State Coach Jim Fuller, an offensive lineman at Alabama who blocked for Joe Namath, Steve Sloan and Ken Stabler. "His arm is stronger than Sloan's."

Rieker, a 6-2, 210-pound pro prospect, has passed for 3,051 yards and 29 touchdowns in 13 games. He tossed six of those touchdown passes in the Engineers' two playoff victories.

Rieker's favorite target has been Steve Kreider, who has snared 64 passes for more than 1,400 yards and 17 touchdowns.

"Obviously the first thing we have to do is stop their tremendous passing attack. This is where it all begins with them, their great quarterback and receiver," said Fuller. "Rieker is not only mentally tough, he's physically strong."

The stingy Gamecock defense, anchored by sturdy tackles Keith Martin and Jesse Baker, surrendered less than 100 passing yards per game during the regular season.

Freshman Pat Clements, a 160-pound darter who has registered807 yards this year, sparks the Jacksonville State offense. A ninth-string tailback before the season started, injuries allowed Clements a starting spot by the eighth game of the season. He has responded with five straight 100-yard games.

**ARD SIGNS**

CHICAGO (UPI) — Free Agent Jim Ard has signed with the Chicago Bulls Terms of the contract were not announced. Ard, 29, takes the place of Tom Boerwinkle who sustained a torn ligament in his left knee and is out for the season.


Rhinall
nasal decongestants

PRE-CHRISTMAS SALE!

SAVE 1/3

ON ALL NEW
FALL MERCHANDISE
LEATHER COATS
SHIRTS ● SLACKS
SWEATERS ● ROBES
SUITS ● TIES
GIFTS FOR EVERY MAN

THE WOODEN HANGER

TOWN SOUTH CENTER 73rd & Indiana

12-9

12-9

# Chaps Open Texoma Play

Lubbock Christian College begins its "second season" tonight, and coach Darrell Price has just the thing for the occasion: a new offense.

"Yes, we've been working a bit on it (the offense)," Price admitted Thursday following a 2½-hour workout in preparation for Bethany Nazarene and Oklahoma Christian.

The weekend series will be LCC's Texoma Conference openers, but the Chaparrals will be going against Oklahoma powerhouses that have a combined 16-1 mark.

"We've put in a new man-to-man offense," Price explained, adding "It's just the old baseline shuffle, but they seem to be running it pretty well. I know we'll look a lot better than we have been."

The "old" Chaps managed just one win in seven tries and their last game was a 124-81 blasting by Prairie Viewe, the second highest point totalan LCC team has ever surrendered.

"We should be able to get back better on defense now, and this new offense should relieve a little pressure. It's not that hard to teach but when you get out there in traffic and have had only four days to work on it . . . well, it may not be as effective as if we'd had a long time to work on it.

"It should allow us to get shots closer to the hole. It's a little less mechanical than what we were in, and if we'll play pitch and catch for a while we'll get the 12-footers."

Price will go with a pair of freshmen, 6-2 Gary Norris (11.1) and 5-11 Robert Watts (4.0) at the guards, with 6-3 freshman Lamar Sampy (14.1 points, 8.6 rebounds), 6-6 junior Mike Wrinkle (9.3 points, 6.6 rebounds) and 6-5 senior Mike Kahler (6.5 points) on the front line.

"There's no way we can match up physically with either team," Price said. "But sometimes you don't know about that sort of thing. It might make us play better."

Bethany lost its perfect year Tuesday night when the Redskins lost a 64-62 decision to Southwestern.

However, the Indians, who presently share the Texoma Conference lead with OCC at 2-0, have the best offense (87.1) and second-best defense (63.4) behind OCC in the loop.

LCC is currently allowing 89.9 points a game but has the third best offensive unit (76.0), and Roosevelt Gatterson's .727 field goal percentage is the best in the league. Gatterson has missed the last five games with an ankle injury and Price reports he's only three-quarters speed this week, so his status is in limbo.

Bethany leads this series 11-1 but has not won by more than 5 points in five Hub City outings. The 'Skins will start 6-11 Steve Neff (15.5 points, 10 rebounds, 53 percent average from the floor including 17 points and 14 rebounds in Tuesday's loss) at post with 6-5 Billy Graham (13.8 points, 7.4 boards, 66 percent field goal norm) and 6-6 Tim Hibbard (14.0 points, 6.5 rebounds and .577 shooting eye from floor) at the forwards.

Only one guard is set, that 6-0 John Fincher (13.3 points, .506 from floor), with 6-1 Neil Hazelbaker getting the other call if 6-6 Melvin Baker's ankle hasn't responded. Bethany is hitting .518 from the floor as a team.

OCC is presently 9-0, including a 99-65 romp over Adams State Monday, but coach Jerry Jobe, who lost four starters off a 30-3 unit of a year ago, says the Eagles are not playing as well as last season and he will not decide on his starters until after tonight's contest with Wayland.

OCC leads the series with LCC 9-4. It's possible the Eagles could start a lineup of 6-10 (Dennis Coustien), 6-8 (Shawn Slaton), 6-7 (Kevin Jones), 6-4 (Duffy Holloway) and 6-2 (Robert Marquardt, Greg Holloway or Lee Reimer).

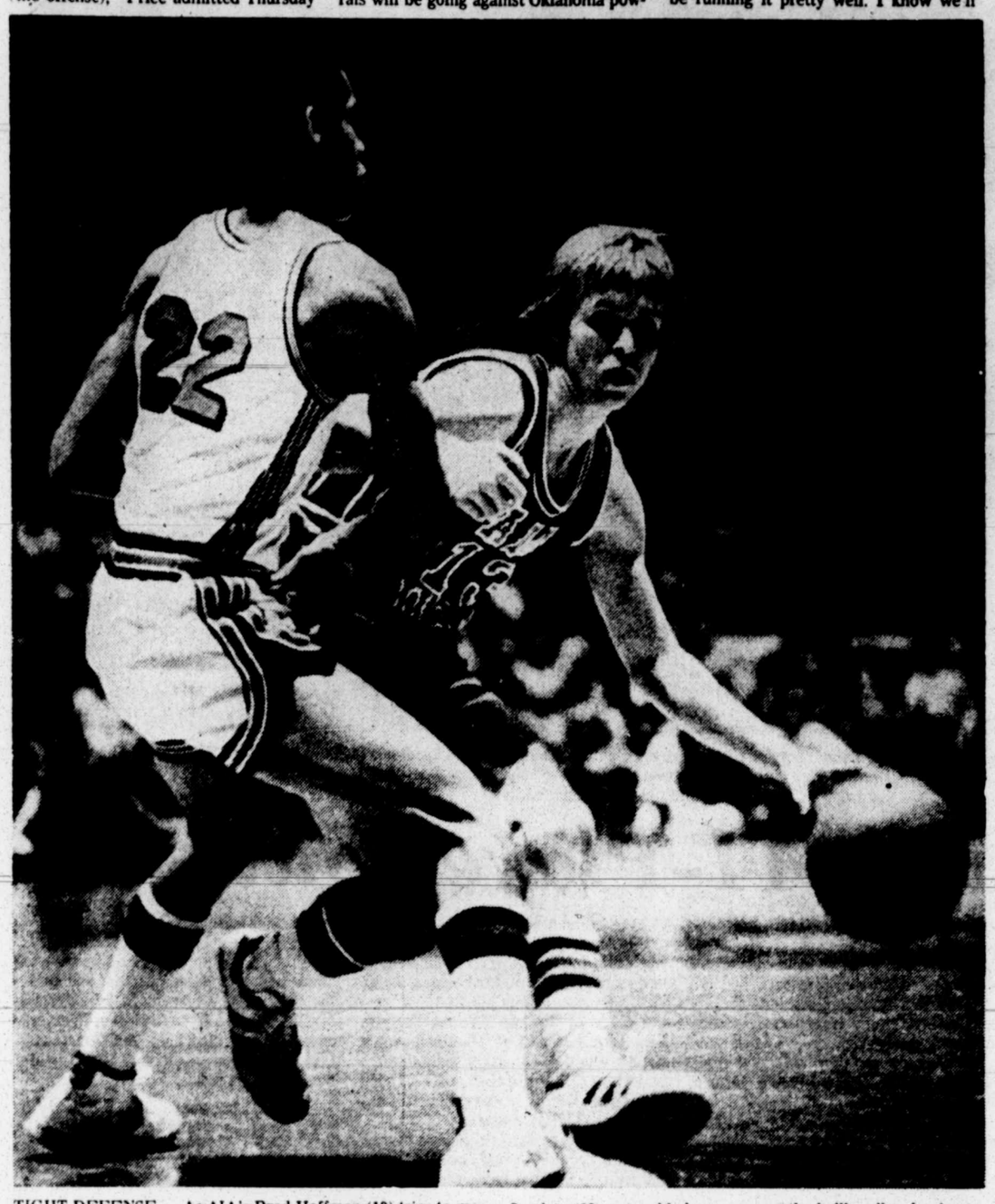

TIGHT DEFENSE — As AIA's Brad Hoffman (13) tries to maneuver with the ball during action Thursday night, Tech's Thad Sanders (22) puts added pressure on the ballhandler, hoping to cause a turnover. (Staff Photo by Gary Davis)

CHAPARRAL REBOUND — Mike Wrinkle snatches a rebound away from a McMurry cager in a recent home game. Wrinkle, a 6-6 junior from Gallup, N.M., is the second-leading rebounder this year with a 6.6 average per game. (Staff Photo by Milton Adams)

## Red Raiders

(From Page One)

ets as the visitors tied.

And, in the final minutes, Tech had the ball with the score tied, but Drollinger blocked Kent Williams' short jumper. After Russell's two free shots voided Mike Jackson's layup, Hoffman dribbled away 29 of the game's final 31 seconds, drove into the lane and tossed up the little shot.

It fell through, and Tech was unable to call time before the final buzzer.

After Saturday's game, the Raiders will ease off on the game action, undergo final examinations, then head for Knoxville, Tenn., and the Volunteer Classic, where they will take on nationally ranked Utah in the first round next Friday.

---

Beavers have extremely large lungs which enable them to store enough air to stay underwater for 10 to 15 minutes.

a fine restaurant
for lunch
Luncheon, Dinner and Sunday Brunch
from our Dinner menu
Sizzling Strip Steak
$6.95
at top Metro Tower
Lubbock's tallest building
1220 Broadway 747-2583

# *Cold Nets Miss First 16 Shots, Bow 104-78*

By The Associated Press

The New Jersey Nets fought their way through a snowstorm to reach Chicago Stadium and arrived late for Thursday night's game against the Bulls. Their shooting touch arrived even later.

The Nets missed their first 16 shots of the game and found themselves down 19-0 before Howard Porter finally hit a jumper to break the ice after 6:28 had gone by.

The Nets, whose 3-22 record is by far the worst in the National Basketball Association, never recovered. Chicago led 30-11 at the quarter and coasted to a 104-78 victory.

"We're not the type of team to come from behind," observed Coach Kevin Loughery of the Nets, whose latest losing streak is now at six games. "We missed too many easy shots and we're just not strong enough to play catch-up."

In Thursday night's only other NBA game, the Milwaukee Bucks edged the Golden State Warriors 117-116.

Wilbur Holland led Chicago with 18 points and Mickey Johnson and John Mengelt had 16 apiece. Rookie Bernard King scored 23 for New Jersey, but Porter, who finished with 13, was the only other Net in double figures.

Chicago Coach Ed Badger said his team had something to do with the Nets' low point total.

"I thought we played good defense the whole game," he said. "The Nets have some good shooters. They just had a bad night."

Loughery refused to use the snowstorm as an excuse. "We can't blame the game on the weather," he said. "We got here late, but that wasn't the reason for the score. The Bulls played good defense, but we had the shots — they just didn't fall."

**Bucks 117, Warriors 116**

Brian Winters' 20-foot jumper at the buzzer, the Bucks' third shot in the closing seconds, won the game for Milwaukee after Rick Barry had given the Warriors a one-point lead with 11 seconds to play.

Winters missed a shot with four seconds left but the ball went out of bounds off Golden State. Dave Meyers tried a shot with two seconds left, but it was rejected by Clifford Ray, who knocked it out of bounds. Winters then hit his game-winner.

Winters led the Bucks with 22 points and rookie Marques Johnson had 20. Rick Barry topped Golden State with 31, 23 in the second half, and rookie Ricky Marsh added 20, his NBA high.

**CHICAGO 104, NEW JERSEY 78**

NEW JERSEY — Hillman 3 1-1 7, King 9 5-6 23, G. Johnson 4 0-0 8, Carrington 4 0-0 8, K. Porter 4 1-2 9, H. Porter 5 3-3 13, Bassett 1 0-0 2, Averitt 4 0-0 8, Hughes 0 0-0 0. Totals 34 10-12 78.

CHICAGO — M. Johnson 7 2-2 16, May 1 0-0 2, Gilmore 5 5-9 15, Holland 7 4-4 18, Van Lier 2 2-2 6, Sheppard 3 0-0 6, Mengelt 5 6-7 16, Armstrong 5 0-0 10, Weaterspoon 4 0-0 8, Ard 1 2-3 4, Landsberger 1 1-4 3. Totals 41 22-31 104.

| | | | | |
|---|---|---|---|---|
| New Jersey | 11 | 22 | 23 | 22— 78 |
| Chicago | 30 | 21 | 19 | 34—104 |

Fouled out—G. Johnson, Hughes. Total fouls—New Jersey 32, Chicago 17. Technical—New Jersey Asst. Coach Thorn, Mengelt. A—3,613.

**MILWAUKEE 117, GOLDEN STATE 116**

MILWAUKEE — M. Johnson 7 6-7 20, Meyers 4 5-5 13, Benson 2 4-4 8, Bickner 1 5-6 7, Winters 10 2-3 22, Walton 7 0-2 14, Gianelli 4 1-1 9, English 5 2-3 12, Grunfeld 2 4-4 8, Bridgeman 1 2-2 4. Totals 43 31-37 117.

GOLDEN STATE — Barry 11 9-9 31, Parker 5 4-6 14, Ray 1 6-9 8, Green 0 0-0 0, Smith 4 8-9 16, Parish 10 3-5 23, Coleman 0 0-0 0, Dudley 1 2-2 4, C. Johnson 0 0-0 0, Marsh 10 0-0 20, Dickey 0 0-0 0. Totals 42 32-40 116.

| | | | | |
|---|---|---|---|---|
| Milwaukee | 37 | 23 | 32 | 25—117 |
| Golden State | 24 | 30 | 35 | 27—116 |

Fouled out—M. Johnson. Total fouls—Milwaukee 32, Golden State 25. A—11,183.

REAL ESTATE SALES
● Exclusive Fast Start Training Program
● Unlimited income possiblity
● Established firm
● Now interviewing
Contact
Darryl Berry
Jeff Wheeler,
Realtors
795-5221 12-3

DISC BRAKE SPECIAL $19.95
PRICES INCLUDE NEW DISC BRAKE PADS ON FRONT WHEELS AND LABOR.
BROWN TIRE COMPANY 15th & Ave. L 762-8307 M & M Service

Avis Buy-A-Car
You probably didn't know that Avis sells cars. But we do. Young Used Cars. Most are 1-and 2-year olds from our rental fleet. Kept young in the Avis maintenance program.
Most have cruise control, the extras you want; like air and power all around. Wide selection. Surprisingly low priced. $100 DISCOUNT! With this ad you get $100 off at participating locations. Offer expires 1/31/78. Void when other discounts are applied.
AVIS
Young Used Cars. For Sale.
For nearest location call 763-5433 12-5

Step in the right direction with Massagic Comfort
Weyenberg Massagics have the winning combination of style and comfort for you. See it first — then feel its unique comfort features cradle your foot in flexible solid styling that lets you . . .
Step up in quality
Step out in fashion

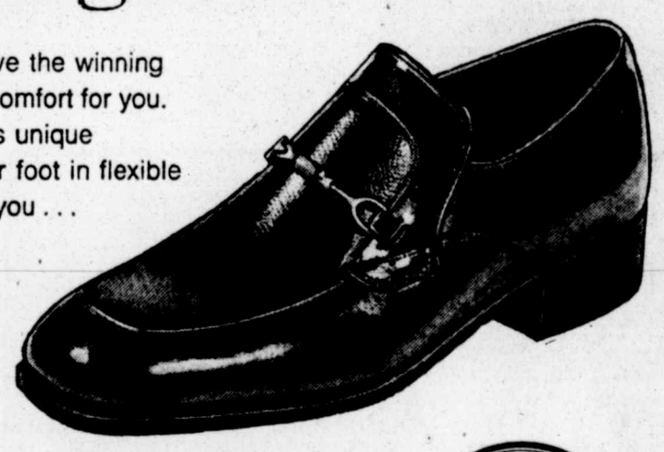

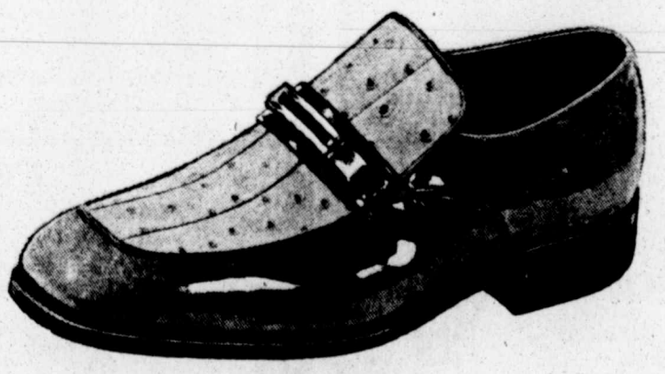

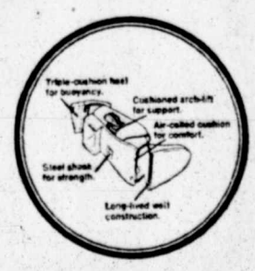


What Makes WEYUENBERG MASSAGIC DIFFERENT? ADDED COMFORT

Mallory's
Downtown
Main and Ave J
Winchester Center
50th and Indiana 12-2

Matted + Framed
Originals + Reproductions
Beginning at $13.00
OPEN SUNDAY 1p.m.-6p.m.
MON.-SAT. 10a.m. 9p.m.
New Shipments Arriving This Weekend
YOUR graphics ARE SHOWING
4425-50th 793-3263
Spectacular Christmas Ideas
12-9

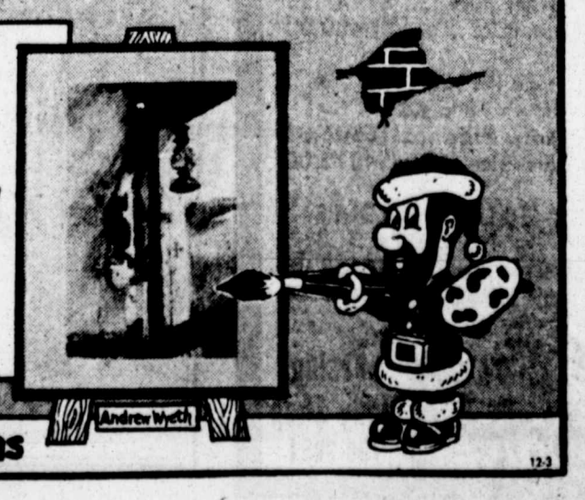

# Mojo, Plano Clash Here In 4A Semis

By TOM HALLIBURTON
Avalanche-Journal Sports Staff

In last week's spine-tingling episodes, Odessa Permian and Plano were fighting for their quarter-final lives against bigger bullies.

Each seems happier to pick on someone its own size Saturday when the teams collide in the Class AAAA semifinal football thriller at 2:30 p.m. in Jones Stadium.

Coach John Wilkns of Permian and coach Tom Kimbrough of Plano each admitted his team suffered a good physical beating in last week's playoff games. And each team needed Houdini's kind of escape tactics at the end. Odessa fans breathed collective sighs of relief when time expired on Monterey's last-minute rally. The Plainsmen trailed 7-3 but watched the clock run out with the ball on Permian's 19-yard line last week. That night, Plano dialed a 61-yard flea-flicker pass for a touchdown with 30 seconds to play. Then a two-point conversion run lifted the Wildcats ahead of Highland Park 29-28.

"I'll have to admit that I was shocked. I don't know if a guy's human, if he weren't shocked a bit by that finish. But physically, we took a beating. We're not real big," said the Plano coach.

Permian's Wilkins agreed with Kimbrough.

"Plano beat a team (Highland Park) with better personnel. Monterey was a lot bigger than we are, too. But then we're smaller than nearly everybody we play. Plano may have been smaller than Highland Park but they're bigger than we are," he said.

Wilkins also notices some other similarities between the two semifinalists. The Permian coach figures each team commits a minimum of mistakes and beats the opposition to the punch with its quickness. And each school owns a large enrollment, a winning tradition and a good number of faithful boosters. But don't get the idea Permian and Plano will appear exactly the same, though.

While Plano uses Texas Tech's quick-hitting Houston veer offense, Permian employs the old wing-T much similar to the Gordon Wood offensive look at Brownwood.

"It makes it harder to defense against the wing-T because we're not used to seeing it," Kimbrough said. "So few teams use it that the recognition of certain things will be new to our defense."

Wilkins hardly worries about Plano's veer as much as the guys in the veer. Halfbacks Jay Turner and Jon Gaddis own good speed plus the Plano passing attack clicked for 170 yards against Highland Park.

**PERMIAN OFFENSE**

SE — Brian Vickers (175). LT — Tim Justis (185). LG — Chris Berger (190). C — Jim Le May (195). RG — Tommy Sager (200). RT — Steve Williams (200). TE — Hayden Frost (180). QB — Vic Vines (160). FB — Mark Graves (180). LHB — Barry Babcock (187). WB — John Muery (150).

**PLANO DEFENSE**

LE — Mike Witte (190). LT — Dee Herrin (200). RT — Billy Ray Smith (190). RE — Larry Albertson (190). LLB — Robert Scoggins (165). MLB — C.M. Pier (190). RLB — Mike Pedigo (185). SC — Carl Smith (145). WC — Steve Huber (140). Rover — Marty Melson (160). S — Tim Lasiter (155).

**PLANO OFFENSE**

LE — Kevin Rush (190). LT — Rick Stolle (185). LG — John Muns (185). C — Mark Burch (195). RG — Billy Ray Smith (190). RT — Kevin Jennings (230). RE — Dee Herrin (200). QB — Steve Ulmer (155). LH — Jeff Turner (155). RH — John Gaddis (170). FL — Stevie Haynes (155).

**PERMIAN DEFENSE**

LE — Hayden Frost (180). LT — Tommy Sager (200). RT — Raymond Stanley (189). RE — David Aldridge (180). LLB — Brian Harris (182). MLB — Byron Taylor (188). RLB — Chris Soape (160). LCB — Alan Swann (190). RCB — Brian Vickers (175). LS — Tim Hayes (152). RS — Huey Chancellor (175).

deep look. The Plano coach only wishes his defense allowed as few points as Permian's.

In 13 games, Plano has allowed 165 points while Permian has yielded only 67.

"They're sure good, defensively," Kimbrough said. "Gosh, we've allowed too many points. Since Permian is number one in the Harris Rating System, and 13-0, and they have such an outstanding reputaton, that should be enough to have us thinking about them by Saturday."

Mojo expects two new starters in this week's offensive backfield. Halfback Barry Babcock replaces Gregg Lambert, who sprained his right ankle in the third quarter of the Monterey game. Fullback Mark Graves fills for Alan Swann, who twisted his left ankle in the first half of the game.

"We've been fortunate to have some depth in some of those backfield spots. We don't have that kind of depth on the line, though," Wilkins said.

The Permian coach thought his team played well against Monterey except for a fumble at the MHS 2 late in the first half.

"I was proud that our offense was able to get out of the hole. They had the ball back deep in their end of the field and we did to. But we moved it out better," he said.

NOT ON THE SCENE NOW — Permian halfback Gregg Lambert slashes through a sizable hole in the line during last week's quarter-final playoff game with Monterey. Lambert sprained his right ankle in the third quarter of the game and isn't expected to play in Saturday's Class AAAA semifinal with Plano. Kickoff for Jones Stadium is set for 2:30 p.m. (Staff photo by Paul Moseley)

# Corbett Masterminds 11-Player Swap

HONOLULU (AP) — An 11-player deal involving four teams and including such stars as outfielder Al Oliver, pitchers Bert Blyleven and Jon Matlack, and first baseman Willie Montanez, shocked baseball's winter meetings in a turbulent session of trading and executive decisions.

The mammouth trade among the Texas Rangers, Pittsburgh Pirates, New York Mets and Atlanta Braves overshadowed such things as the reinstatement of suspended Braves' owner Ted Turner, a new four-year contract for National League president Charles Feeney, an American League turndown of a group seeking to buy the Boston Red Sox, and a $5 million reorganization of the Cleveland Indians.

Texas owner Brad Corbett started the mind-boggling four-way swap that changed the look of the National League East, made the Rangers a favorite in the American League West and started the reconstruction of the hapless Atlanta team of flamboyant Ted Turner.

Corbett began Thursday talking a minor deal with the New York Mets, and suddenly he instigated the chain reaction that produced one of the biggest transactions in winter meetings history. He discovered the Mets coveted Montanez, slugging first baseman of the Braves.

So, the Rangers' owner talked Atlanta into dealing him Montanez for reliever Adrian Devine, outfielder Tommy Boggs and minor league infielder Eddie Smith. Turner was delighted to unload Montanez' reported $300,000 yearly salary for three young inexpensive players.

Now, with Montanez in hand, he talked the Mets into delivering lefthanded pitcher Jon Matlack and first baseman-outfielder John Milner to Texas for outfielder Tom Grieve and a player to be named later.

Corbett, however, wasn't through. He had been trying all week to grab outfielder Al Oliver from Pittsburgh, one of the game's premier hitters. So, he convinced the Pirates to take Milner, and with Matlack in the fold, delivered righthander Bert Blyleven to Pittsburgh for Oliver and rookie shortstop Nelson Norman.

It was a coup. Corbett had a fine pitcher in Matlack, much better than his 7-15 record with the Mets, and a consistent hitter and excellent fielder in Oliver. Pittsburgh got a good hitter in Milner, and the pitcher they so badly needed in Blyleven. The Mets picked up needed power in Montanez, and as Turner said, "we got some young players more interested in baseball than money."

"We have acquired the quality lefthanded pitcher that we have needed," said Corbett. "And in Oliver we have one of the top offensive players in baseball, the long ball lefty we needed."

Harding Peterson, Pirates' vice president, said he felt that in Blyleven he had come up with one of the premier pitchers in baseball, who could team with John Candelaria to give Pittsburgh the best 1-2 starters in the league.

Mets Manager Joe Torre said he had to give up one of his good pitchers to get Montanez' power. "We still have good pitching. We had to get power," said Torre.

It was believed to be the biggest winter meeting deal since 1954, when the Baltimore Orioles and New York Yankees engineered a 17-player trade that involved present Texas Tech baseball coach Kal Segrist.

The Chicago Cubs acquired catcher Dave Rader and outfielder Hector Cruz from St. Louis for outfielder Jerry Morales, catcher Steve Swisher and a player to be named later. The Cubs desperately needed a catcher with George Mitterwald gone the free-agent route. The Cards sought the consistent line drive bat of Morales.

Then, the Boston Red Sox obtained infielder Jerry Remy from the California Angels for pitcher Don Aase, and the Angels also announced they had signed free-agent outfielder Rick Miller, a former Red Sox player.

The Toronto Blue Jays got into the act, purchasing the contract of Philadlephia Phillies first baseman-outfielder Tommy Hutton for an estimated $75,000. Then, the Blue Jays turned around and dealt first baseman Ron Fairly to California.

The Braves confirmed that pitcher Andy Messersmith had approved their sale of the pitcher to the Yankees Wednesday for $100,000.

In a late transaction, the Cardinals sent lefthanded relief pitcher Al Hrabosky to the Kansas City Royals in exchange for righthanded reliever Mark Littell and a player to be named later. Hrabosky, known as the "Mad Hungarian," had several run-ins with St. Louis manager Vern Rapp over the pitcher's resfual to shave off a Fu Manchu mustache to conform to Rapp's code on facial hair. Hrabosky had been suspended by Rapp over the dispute last season.

While the general managers and owners were wheeling and dealing, Commissioner Bowie Kuhn held a joint major league meeting, and each league had a seperate meeting.

The National League turned down a suggestion by the Phillies to expand the playoffs from best-of-five to best-of-seven. Use of the designated hitter in unofficial tabulation was defeated 9-3.

The American league disapproved the financial plan of Heywood Sullivan, general manager, and Buddy LeRoux, a club vice president, to buy the Red Sox from the estate of the late Thomas Yawkey. League president Lee MacPhail would not disclose the vote, saying only that the majority felt the financial and economic long term viability of the proposed partners weren't strong enough.

And Kuhn agreed to Braves owner Turner's request to end the suspension imposed on him last December. The suspension would have lasted until March 31. The commissioner said he felt Turner had learned his lesson, and agreed that the club needed Turner's close attention. Turner was suspended for tampering with Garry Matthews of the San Francisco Giants before the outfielder became a free agent after the 1976 season.

The National League voted a new four-year contract — with a pay increase believed to be $100,000 a year — for Feeney, whose term as president expired this year. Reported opposition to Feeney collapsed when August Busch of the St. Louis Cardinals, leader of the oppositon, nominated Feeney for the new term.

And then there was the furor over Baltimore Manager Earl Weaver. Some say he resigned in a pique because he wasn't advised of a Wednesday trade, and that the resignation was refused by Orioles' brass. Anyway, if he resigned, Weaver changed his mind and the American League Manager of the year is still field boss in Baltimore.


"MY ENGINE RAN WHEN IT WAS OFF

I'd switch the ignition off but the engine wouldn't stop. Instead it sputtered, rocked and coughed. Then I discovered WYNN'S® SPIT-FIRE. Now my troubles are over," writes a happy user. Yes, engine "after run" caused by heavy carbon build-up can be not only exasperating, but downright dangerous mechanically. So be kind to your car and yourself Add a can of WYNN'S SPIT-FIRE to your gas tank today. Now available at all GLOBE STORES

12-9

Malouf's

A Special Trunk Showing for Christmas

Mr. William Ferrick, Heiligenthal Imports will be in our stores with a trunk showing and informal lecture on:

German Hand-etched Crystal
Swiss Copper Molds
Swiss Music Boxes
German Pewter
Vienna Bronzes
Italian Hand-formed leather boxes

And many other fine pieces of handmade quality

Mr. Ferrick is rich in the knowledge of the artists and manufacture of these quality pieces.

Downtown store: Friday, December 9th. 9:00 to 5:30

Mall Store: Saturday, December 10th. 9:00 to 6:00

'78 MODELS AT $100 OVER DEALER'S INVOICE

Frank Brown Pontiac & Honda Leads the Way With Fleet Prices Every Day!

OVER 150 NEW PONTIACS & HONDAS WILL BE SOLD THIS MONTH!

15 '78 MODEL FIREBIRDS IN STOCK

We Don't Want to Pay Taxes on These Cars the 1st of the Year

LARGEST SELECTION OF GRAND PRIX'S IN WEST TEXAS! OVER 50 IN STOCK!

15 NEW HONDA ACCORDS IN STOCK

EXAMPLES

'78 SUNBIRD
Stk.#219
Sticker Price..... $5659.44
Sale Price ..... $5002.00

'78 GRAND PRIX
Stk. #167
Sticker Price..... $6967.54
Sale Price ..... $5860.00

'78 BONNEVILLE 4 DR SEDAN
Stk. #220
Sticker Price..... $7549.50
Sale Price ..... $6194.00

'78 CATALINA SAFARI STATION WAGON
Stk. #76
Sticker Price..... $7937.55
Sale Price ..... $6480.00

'78 PHOENIX COUPE
Stk. #205
Sticker Price..... $5506.30
Sale Price ..... $4812.00

'78 LeMANS COUPE
Stk. #194
Sticker Price..... $6463.78
Sale Price ..... $5443.00

"The Smaller Profit Man"

Sales Service 4637-50th Street

Frank Brown PONTIAC HONDA

Leasing Body Shop 799-3651

12-1

Briercroft 5302 Avenue Q

Suburban 4908 - 50th

SEIKO

ANNOUNCING THE WORLD'S FIRST DIGITAL QUARTZ LC CHRONOGRAPH ALARM.

No. FB002M—$295.00. Chronograph Alarm features electronic alarm bell. Records hours, minutes and seconds up to 12 hours. Yellow top/stainless steel back, black dial frame.

There is an incredibly thin quartz watch that has everything: continuous readout, automatic calendar, elapsed time and lap time stopwatch functions, built-in illumination, and a precision alarm. You can be sure of its technological excellence and its good looks because it's by Seiko, world leader in quartz. Come let us show you this remarkable watch today. Seiko Quartz.

OPEN 9:30 A.M. TO 9:00 P.M.
Monday thru Saturday til Christmas

Payne's Jewelers

DIAMONDS - GOLD - PRECIOUS GEMS
MEMBER AMERICAN GEM SOCIETY (AGS)

12-9

## SPORTS HOT LINE

PERKINS

### 'Semi-Tough' For Real

HERSKOWITZ

By MICKEY HERSKOWITZ
And STEVE PERKINS

**Q. Please settle a bet. Although there wasn't enough of it, I thought the game action in the movie "Semi-Tough" was very authentic. My friend doesn't agree. Were they hitting on the level, did they use inserts from real game films, or was it all camera tricks?**

**—Gilbert Barbera, Tampa**

A. To get the effect he wanted, ex-coach Tom Fears, the movie's technical direcror, offered lines of dialogue to the players—most of them current or former pros—who did the hardest hitting. If the players played for real, they got speaking parts in the movie. That gambit produced the realistic contact you saw in the game sequences.

**Q. I think I read someplace that the director of "Semi-Tough" also directed the movie "Bad News Bears." Can you tell me what else he has done in sports. I thought these films were supposed to be bad news at the box office.**

**—Lane Kretlow, Topeka, Kan.**

A. Michael Ritchie is the fellow who called the shots on the two pictures you mentioned. He had his first jock experience with "Downhill Race," starring Robert Redford. For reasons that have to do less with sports than with lifestyles, movies with a sporting background are hot items now in Hollywood.

But Ritchie insists he has directed his last sports flick. "Know why?" he asks. "The uniforms. I'm dead serious. You don't know the hours we spent matching up numbers, helmets, every last grass stain and patch of dirt, getting all the scenes to mesh. Brutal. So I'm doing a circus movie next . . . the performers don't have numbers of their backs."

**Q. I remember a baseball tale told by a member of my family back in the late 1930s about a player named Sammy Hale, with the Cleveland Indians. The tale went like this: A pop fly was hit to the outfield. Two infielders attempted to catch the ball, and they collided, knocking both to the ground, one being rendered unconscious. The batter was Sammy Hale, and from this incident, he got the name "Bad News" Hale. Is this fact or fiction?**

**—Robert J. Hale, Coldwater, Mich.**

A. Here's the bad news: Right nickname, wrong player. Arvel Odell Hale, who played for Cleveland from 1931 to 1940, was known as "Bad News," possibly for the incident you describe. Sammy Hale, out of Glen Rose, Tex., played 10 years in the majors with the Tigers, A's and Browns, batted over .300. Both were infielders.

**Q. I would like to know why it is always USC or UCLA against Michigan or Ohio State in the Rose Bowl?**

**—F. Martin, Louisville, Ky.**

A. To answer half your question, this year it's Washington playing for the roses. As for Michigan and Ohio State, perhaps the Big Ten keeps sending either team to the West Coast to get a lesson in the passing game, and catch on to what is happening in the rest of the college football world.

**Q. I am almost sure I saw Joe Louis fight on television, but I wonder if my memory is tricking me? Can you tell me how many TV fights the old champ had, and who his opponents were?**

**—Kirk Jaeger, St. Paul.**

A. Louis, who retired as champion in 1948 before the marriage of boxing and television, lost to Rocky Marciano in a nontitle fight with a national TV audience looking on in 1951. But his fights were the biggest thing on radio in his prime. Only the wartime broadcasts of President Roosevelt drew more listeners than the 50 million who tuned in to hear Joe chop down the likes of Buddy Bear, Lou Nova, Billy Conn, Joe Walcott.

(Do you have a question about a sports personality? Send your questions to SPORTS HOT LINE, 6700 Squibb Rd., Mission, Kan. 66202. Because of the volume of mail, personal replies are not possible.)

COPYRIGHT 1977 UNIVERSAL PRESS SYNDICATE

AIRBORNE RAIDER — Tech's Joe Baxter (54) attempts a one-handed shot over AIA's Ralph Drollinger during action Thursday night. (Staff Photo by Gary Davis)

# ACU Challenges 'Dogs For NAIA Grid Crown

SEATTLE (AP) — Top-ranked Southwestern Oklahoma State, forecast by the wizards of odds to finish last in its conference, and Abilene Christian, the pride of a Texas community where football is king, meet Saturday in the Apple Bowl, the NAIA Division 1 championship game.

A crowd of about 25,000 is expected in the Kingdome for the 2 p.m. CST game matching the 11-0 Bulldogs from Weatherford, Okla., and the 10-1-1 Wildcats from Abilene.

The Bulldogs had 18 starters back from last year's 4-7 team yet were picked to finish at the bottom of the Oklahoma Intercollegiate Conference under coach Otis Delaporte, who will retire after Saturday's game after 14 seasons in the job.

"It (the 1976 season) was the worst year for Delaporte, but for some reason these kids put it together this year," said Jack Shelton, Southwestern Oklahoma's public information director. "They just went out and won them all."

The string of victories, the latest a 21-7 triumph over fifth-ranked Kearney (Neb.) State in last week's semifinal game, earned the Bulldogs their first NAIA championship game berth in the 76-year history of the 5,300-student school.

Abilene Christian, meanwhile, is making its second trip to the finals since 1973, when it defeated Elon of North Carolina for its first national crown. The Wildcats tied powerful Texas A&I for the Lone Star Conference championship with a 5-1-1 record.

Texas A&I won this title the past three years and captured five of the past eight national championships, but the Wildcats got the nod to advance to the playoffs.

The Wildcats, who defeated sixth-ranked Wisconsin-Stevens Point 35-7 in last week's other semifinal game, tied Texas A&I 25-25 and lost to Angelo State 21-14 in successive weeks for the only blemishes in an otherwise banner season for first-year coach Dewitt Jones.

"We draw better than anybody in town," says Garner Roberts, the Wildcats' sports information director. "It use to be the reverse of the situation. The high schools used to draw more. Ever since 1973, when we won the championship and had such a good season, it has reversed itself.

Roberts says the team draws between 8,000 and 9,000 fans a game at home.

Southwestern Oklahoma boasts about its defense, while Abilene Christian champions the passing of sophomore quarterback John Mayes.

Two Bulldog defenders, Lewis Blanton and Glenn Stallings—a former standout at Monterey—, finished in the top 10 in the nation in pass interceptions. As Shelton puts it, "Both of these boys are real fast and alert."

"As a matter of fact," Shelton adds, "we have one player, Robert Bridges, who has 15 sacks. He delights in bringing a man down. So, you can see, that will make a quarterback make mistakes if he is in danger of being plastered against the wall."

Mayes, on the other hand, finished fourth in the nation in total offense (267.6 yards a game) and third in passing (275.1 yards).

need an extra hand?
LEVERWRENCH®
Model 10
•Automatic Size Adjusting
•Rubber Grips
•Made of Hardened Carbon Steel
•Vise-bracket Available
ONLY ..... $5.19
WATCH OUR WINDOW DISPLAY FOR SPECIAL—OF—THE—MONTH!
MacAUSTIN, INC.
1701 Texas Ave. 747-4331
11-30

## LCHS Triumphs In Tourney

RALLS (Special) — The Lubbock Christian High boys opened the Ralls Tournament on a high note by disposing of pesky Jayton 48-47.

Despite holding a 22-13 lead at the end of the first half, the Eagles had to hold off a late Jaybird rally to notch the win and enter round two against Littlefield, which downed Crosbyton 72-61.

After losing the lead, the Eagles battled back to go ahead Jayton with 1:30 remaining when Shawn Williams put on a scoring spurt which saw hime score six unanswered points.

Williams ended the game with eight points.

Leading Jayton were Harold Purser with 20 points and David Noles with 14 points.

LCHS BOYS 48, JAYTON 47

LCHS—Hailey 3-0-6, Perrin 1-0-2, Bryant 1-2-4, McConnel 6-0-12, Daniels 2-3-7, Mack 2-0-4, Randolph 1-1-3, Williams 2-4-8, Bowe 0-2-2, Totals 18-12-48.

JHS-Cleveland 4-0-8, Purser 9-2-20, Noles 7-0-14, Particle 1-1-3, Prince 1-0-2, totals 22-3-47.

| | | | | |
|---|---|---|---|---|
| Lubbock Christain | 6 | 16 | 10 | 16 — 48 |
| Jayton | 7 | 6 | 19 | 15 — 47 |

Total fouls—Lchs 10, JHS 17.

In other boy's play, Littlefield downed Crosbyton 72-61 behind the 26-point punch of Tommy Twitty. Hitting for Crosbyton was Kelly Freere with 12 points.

Bridgett Hamilton poured in 34 points as Jayton whipped the LCHS fems 60-41. Leading LCHS was Beck Ainnius with points.

The Littlefield gals trounced Crosbyton 43-32, behind the 15-points of Wanda Williams. Edrie Rathael hit 14 for the losers.

4:30-7:00 Daily
9-7 Sat.
McCULLOCH
HARPER REPAIR SERVICE
2424 B Texas Ave.
744-4931
12-4

SKIL.
FOR DAD
THIS CHRISTMAS
SKIL ORBITAL SANDER
With Dust Pick-Up Kit
Model 459-4 $29.99
BRANDON & CLARK ELECTRIC
747-3861 38th & H
12-8

CLASSIC
DRESS & SPORT SHIRTS
in
Knits-Dacron Cottons-
Nature Knits-Polyester
Flannels & Wools
We at Buds are still proud to serve you individually-for your satisfaction and a perfect fit.
Sizes 14½ to 20½
Sleeve lengths 32-38
Reg. Small, Med. Large, Extra Large
Talls, M, L, XL, XXL
Bigs 1X 2X 3X 4X
Open Until 9 PM
BUDS MENS SHOP
50th & Canton
CAPROCK CENTER
12-9

**BIG PAYDAY**

TOWSON, Md. (UPI) — Carroll Rosenbloom, the owner of the Los Angeles Rams, has agreed to pay former Baltimore Colts' quarterback John Unitas $250,000 in retirement benefits due him from agreements signed during his 17-year Colt career, over a period of 10 years. Meanwhile, the Los Angeles Rams Football Co. has filed suit for $300,000 against Peat, Marwick, Mitchell and Co., the accounting firm that prepared the financial accounts of the two teams.

Shop Dom's for sport shirts
Dacron/Wool-All Cotton
Dacron/Cotton-All Wools
From $18-$35
Gift Certificates
Doms, ltd.
Clothes That Whisper Success
SOUTH PLAINS MALL
We Welcome BankAmericard & Mastercharge
12-9

You know Hush Puppies...the footwear leader in comfort and casual fashion...Slip into these soft styles and your feet are ready for any leisure activities, and Hush Puppies are priced to be comfortable on your budget too! Slip on Tan or Grey, Tie, Brown or Grey,
Sizes N 9-12, M 8-12

Hush Puppies
BOOTERIE
CAPROCK CENTER & SOUTH PLAINS MALL
12-9

# Hogs Bombard Rockhurst

By The Associated Press

Maybe Tony Zeno will learn to keep a low profile from now on.

The Arizona State player made the most glaring mistake of a mistake-filled basketball game Thursday night and his team suffered for it.

With the Sun Devils holding a one-point lead and the game all but locked up, Zeno was called for goaltending in the last two seconds, allowing Purdue to escape with a heart-stopping 76-75 college basketball victory.

"If it hadn't been called goaltending, it might have gone in anyway," said Purdue Coach Fred Schaus, seemingly taking some of the guilt away from Zeno. "It was that close."

Zeno's error was only the most costly because it happened last. The Boilermakers, and Zeno's teammates, were far from perfect themselves in the game's fading minutes. The Boilermakers had a chance to improve their 74-73 lead when Jerry Sichting went to the free throw line. But teammate Wayne Walls stepped into the free throw lane after officials gave Sichting the ball and Purdue lost possession on a lane violation.

Arizona State turned the ball back when Blake Taylor got called for traveling on the out-of-bounds play. Purdue then returned the ball to the Sun Devils in their game of give-and-take on an over-and-back halfcourt violation.

Roy Joshua then hit on an 18-foot jumper to give Arizona State a 75-74 lead before Purdue's Walter Jordan shot from six feet out and Zeno was called for goaltending. Uniquely, the Boilermakers did not call timeout before the winning basket.

Why?

"We worked on that . . . down one with the ball and we're spread," said Schaus. "We know what we're going to do, and taking a timeout only gives them time to set up their defense. And when you have Walter Jordan taking a shot from five feet, you couldn't have called a better play during a timeout."

In games involving the nation's ranked teams, No. 6 Arkansas buried Rockhurst College 99-63; No. 8 San Francisco whipped Stanford 99-78 and No. 17 Detroit defeated St. Louis 69-61.

Sidney Moncrief, Marvin Delph and Steve Schall combined for 58 points to pace Arkansas over outmanned Rockhurst. Moncrief scored 21 points and grabbed seven rebounds and Delph, who hit eight of 11 from the field, had 19 points for the undefeated Razorbacks, who won their fifth game.

Schall hit his first seven shots as the Razorbacks grabbed a 49-29 halftime lead. The 6-foot-11 center finished with eight of nine from the field, and 18 points.

"They have a chance to win the national championship," said Rockhurst Coach Jerry Reynolds about the Razorbacks. "Their starters are all terrific and they deserve their ranking."

Arkansas Coach Eddie Sutton was pleased with the way his team bounced back after a return trip from Hawaii less than 48 hours before the game.

"We were concerned about the jet lag," he said. "I thought we were very relaxed — but I'm glad it wasn't Oklahoma, Kansas or a (Southwest) Conference game, though. Rockhurst's press was the quickest we've faced, but we handled it pretty well."

Winford Boynes scored 24 points and James Hardy added 22 to pace San Francisco over Stanford. The Dons broke out to a 20-10 lead in the first seven minutes and held a 47-32 halftime advantage behind 14 points from Hardy.

Stanford closed to within 11 points midway through the second half, but the Dons, paced by Boynes, stretched the lead to 21 with seven minutes to play.

"We played excellently tonight," noted San Francisco Coach Bob Gaillard. "We had tremendous intensity on defense. We hit the open man. I thought it was our best game of the year. James Hardy was super. He could be the best power forward in the country."

John Long scored 20 points to lead Detroit over St. Louis. The Titans led throughout the game, but St. Louis staged a rally near the end and cut their lead to just four points with 31 seconds left.

But Detroit responded with two free throws by Wilbert McCormick and a basket by Terry Duerod to put it out of reach of the Billikens.

Elsewhere, Jim Spanarkel scored 24 points to lead Duke over Southern Methodist 91-67; Curtis Redding and Steve Soldner combined for 49 points to power Kansas State over Oral Roberts 75-64; Vanderbilt posted a 53-50 overtime victory over The Citadel as Charles Davis scored 20 points; Army outscored St. Peter's 12-4 in the final three minutes, rallying for a 64-61 decision, and freshman Earvin Johnson scored 19 points and grabbed 20 rebounds to power Michigan State to an 84-57 decision over Wichita State.

In a doubleheader at Madison Square Garden, Frank Sowinski scored 26 points to lead Princeton over Fordham 72-50 and Rutgers beat Columbia 62-48 behind Hollis Copeland's 23 points.

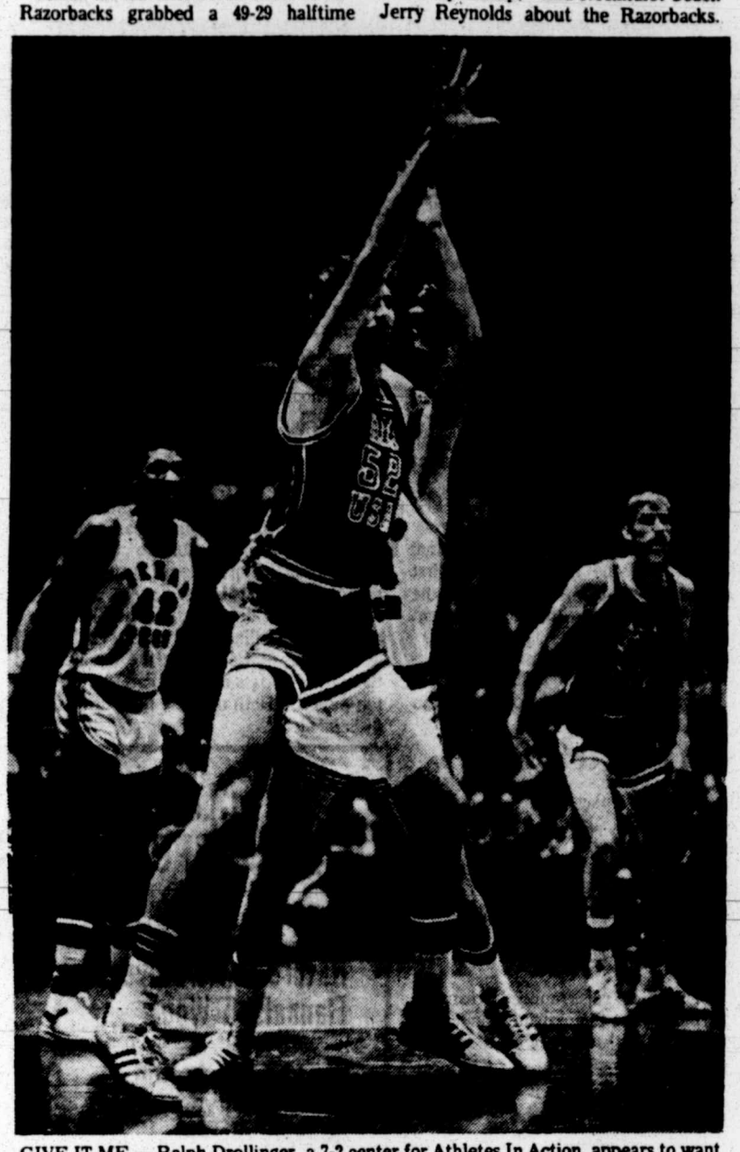

GIVE IT ME — Ralph Drollinger, a 7-2 center for Athletes In Action, appears to want a teammate to toss him the ball. Guarding Drollinger is Tech's Joe Baxter. (Staff Photo by Gary Davis)

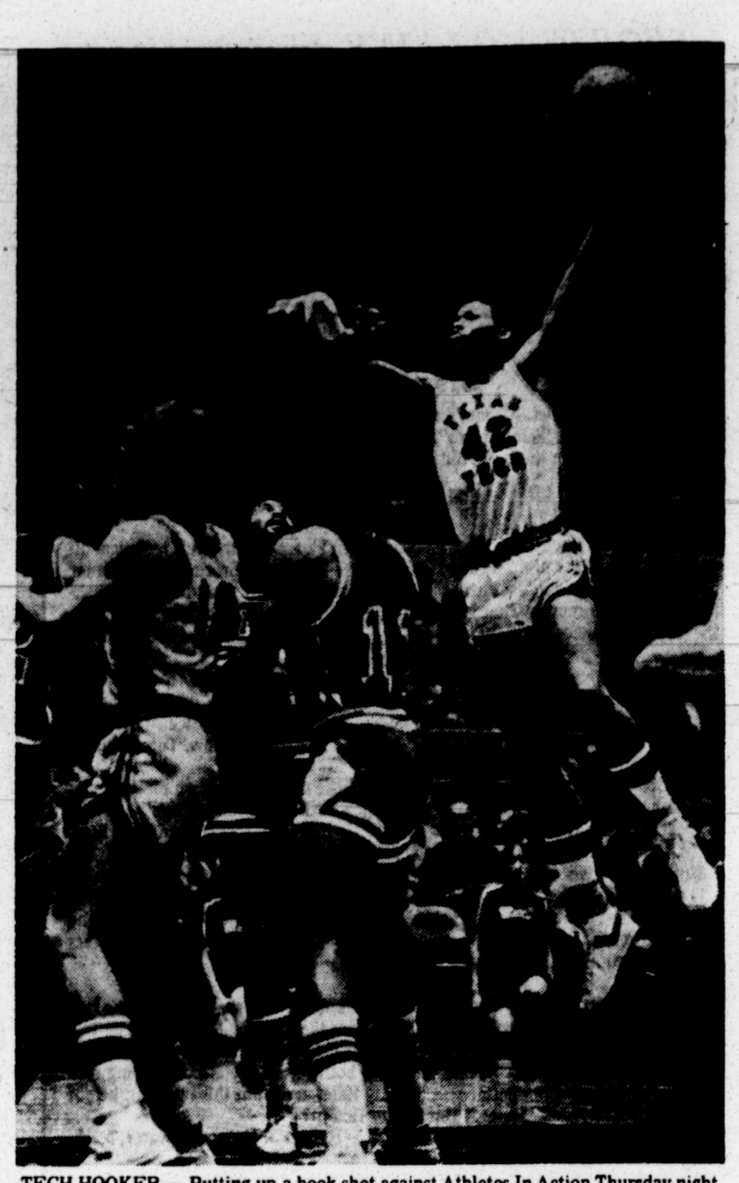

TECH HOOKER — Putting up a hook shot against Athletes In Action Thursday night, is Tech forward Mike Russell (42). Looking on are Raider Mike Edwards (12) and AIA's Mike Jackson (11). (Staff Photo by Gary Davis)

# Yachting, Baseball 'Cousins'

NEW YORK (AP) — Ted Turner may not have been aware of it when he was skippering the 12-meter sloop Courageous to victory in the 23rd defense of the America's Cup this summer, but baseball and yachting are blood cousins.

They have been for at least 126 years.

For this piece of priceless information, we are indebted to Harry Simmons of the baseball commissioner's office. Harry is the game's VPICODUPIEE-FODCA. Translated, that is Vice President In Charge of Digging Up Information Everybody Else Forgot or Didn't Care About.

It was Simmons who, a few years ago while rummaging through the dust and cobwebs of diamond lore, discovered that baseball, or a rough form of it — instead of being an invention of Gen. Abner Doubleday in the mid-1800s — actually was a vice of the Pilgrims back in 1622.

The revelation surfaced in an official proclamation by the then Gov. William Bradford of Massachusetts. At the time, Christmas was not a legal holiday for most Pilgrims, who regarded it as heathen. The straight-laced, highly religious Puritans, however, refused to work on Christmas Day.

Gov. Bradford bowed to the Puritans' convictions. Yet on Christmas Day, 1622, while leading workers into the fields, he caught sight of the Puritans "at play in the streets, throwing and stroking in a game called 'stoole ball.'" He was livid.

He proceeded to dress down the offenders with an official reprimand.

"Stoole ball" became an ancestor of baseball as we know it.

Recorded baseball history also got a shaking up when Simmons, in his research, uncovered journals telling of black "freedmen" playing a game similar to baseball in the Weeksville (Now Bedford— Stuyvesant) and Williamsburg sections of Brooklyn in 1860, before the Civil War.

Jackie Robinson was 87 years late.

As for the dapper, swashbuckling Turner, owner of the Atlanta Braves baseball team, he was a century and a quarter late in linking those two implausible of sports cousins — yachting and baseball.

When Turner sailed the sleek Courageous to four straight victories over the Australian challenger, Australia, off Newport, R.I., he was putting a reverse twist on some ancient lore found by Simmons in a yellowed and tattered book, published in 1868, titled "American Pastimes." It was written by Charles Paverelly and touched on such sports as Base Ball (Cap B, B, two words), Cricket, Rowing and Yachting.

One name appears prominently in two of the chapters — that of George Steers. It was Steers who designed and built the schooner America for Commodore John C. Stevens of the New York Yacht Club. It was the America which sailed into Cowes in the summer of 1851 and — after her commandant had thrown down a challenge — beat 16 of Britain's finest sailing vessels in a race around the Isle of Wight.

An easy winner, the U.S. schooner's crew was awarded a bottomless silver cup by the Queen. This became the famed America's Cup, for which England and other nations have challenged over the ensuing years but never won.

During this period, a favorite pastime back in the United States was a game called Base Ball, borrowed from the old English game of Rounders, and refined, "a noble and manly game," historians said. Base Ball clubs sprang up almost everywhere, one of the earliest being the Knickerbocker Club of 1842 and 1843.

Another team was the Eckford Baseball Club of Brooklyn, composed of shipwrights and mechanics. The team's star player: George Steers, designer of the America.

When Eckford beat Union 22-8 in its first game, Frank Pidgeon, writing in Porter's Spirit, 1855, could not restrain his enthusiasm.

"George Steers," he said. "Everything he did was well. I fear many a day will go by before we see his equal again."

So went the early growing pains of our national pastime.

Not true. Researcher Simmons insists, that after the bloody Civil War, a dying President Lincoln called General Doubleday to his bedside and invoked him: "Our country is divided. Do something. Invent baseball."

# Mattick Proves He's Now Ready

NEW ORLEANS (AP) — In just over 10 minutes, Rick Mattick doubled his season output and proved he's once more ready to play basketball for Louisiana State University.

Mattick, LSU's 7-foot sophomore center, fell off a ladder and injured his knee last summer. He underwent surgery and was expected to play himself back into form as the season wore on.

Through the first four games of this season, he followed the prescribed path, playing sparingly, scoring a total of 11 points and grabbing a total of five rebounds.

By halftime of LSU's 120-88 route of Tulane Wednesday night, Mattick had 10 rebounds and eight points, playing just nine minutes. In the second half, Mattick added two more points and four more rebounds.

"My knee is feeling the best it's ever felt," Mattick said after the game.

"When I first got it operated on, I felt like I'd never walk again. But I made a decision that I wasn't going to lay in bed the rest of my life. I couldn't let the team down.

"I worked hard, and I came back sooner than the coach and the trainers thought I could—sooner than anybody thought I could.

"I'm not in real good condition, yet, and I still have to regain complete confidence. I'm not back where I was yet. I still have a long way to go."

It's not the first time that LSU waited for the big center to find himself. Through the first 18 games of his freshman season, he was the butt of shouted jibes from the stands— "Baby Huey," big, strong and clumsy, accumulating fouls more quickly than he grabbed rebounds, spending as much time sprawled on the floor as he did on his feet.

But that all changed in his 19th game. He took charge of the middle and led LSU to a 77-73 victory over Auburn, and the jibes changed to cheers.

LSU coach Dale Brown breathed a sigh of relief after Wednesday night's game.

"There's really no way to describe what he means to us out there," said Brown. "It's like they have to shoot over a rock."

LSU, now 3-2 for the young season, is idle until Dec. 18 when it meets Tulane again.

## Beck Leads All-District

The Perryton Rangers totally dominated the District 1-AAA football team, placing a player at every position.

Leading the Rangers, a state quarter-finalist, was all-state runningback Brad Beck. The son of the Perryton head coach, Don Beck, was named on both the offensive unit and the defensive squad.

Other unanimous selections included defensive end Tommy Casida of Borger, linebacker Wesley Harley of Levelland, defensive back Ricky Rodriquez of Dumas, center Jeff Leader of Perryton, and offensive linemen Jamie Jackson of Perryton, Leo McElroy of Perry and Tab Keemer of Canyon.

OFFENSE — C Jeff Leader, Perryton (227, Sr.). LINEMEN Jamie Jackson, Perryton (195, sr.); Leo McElroy, Perryton (195, sr.); Bryan Millard, Dumas, (235, jr.); Darren Stalwitz, Dumas, (205, jr.); Tab Keemer, Canyon, (230, sr.). ENDS Joe Sooter, Perryton, (160, sr.); Dennis Rion, Borger, (200, jr.); Johnny Plumley, Borger, (195, jr.). RB Brad Beck, Perryton, (198, sr.); Brent Pletcher, Perryton, (170, sr.); Bruce Town, Dumas, (185, jr.). QB Tracy Gibson, Perryton, (155, sr.)

DEFENSE — ENDS Tracy Gibson, Perryton, (155, sr.); Tommy Casida, Borger (205, sr.). LINEMEN Doug Hardy, Perryton (195, sr.); Tab Koener, Canyon, (230, sr.); Tony Elrod, Borger, (175, sr.). LB Brad Beck; Brent Pletcher; Robert Scott, Canyon, (170, sr.); Wesley Harley, Levelland, (152, jr.). BACKS Kelly Slaughter, Perryton, (165), Joe Sooter; Randy Chavez, Borger, (170, sr.); Ricky Rodriquez, Dumas, (150, jr.).


EVERY HOME NEEDS A
— BUTLER —
WE'RE HERE TO SERVE YOU
WAYNE BUTLER INSURANCE AGENCY
2161 50th 747-2956
Harvey Bldg.
Fire-Life-Casualty

30-06 REMINGTON Model 742 Serial No. A 7297769 $260.00
300 SAVAGE Serial No. B 251204 $189.99
308 SAVAGE Serial No. D 336159 $188.99
30-30 GLENFIELD WITH SCOPE Model 30A $199.00
30-30 WINCHESTER Model 94 Serial No. 4096176 $144.95
30-30 MARLIN Model 336 Serial No. 24171223 $144.99
22 RUGER CARBINE Model 10-22 Serial No. 11632493 $129.95
ITHICA SADDLE GUN Model 72 Serial No. 73000340 $129.80
22 MAG. H & R Model 700 Serial No. AR507749 $145.00

—SHOTGUNS—
SAVAGE 410 OVER & UNDER C613033 $125.00
REMINGTON 12 GAUGE Model 11 Serial No. 259852 $225.00
WINCHESTER 12 GAUGE Model 97 Serial No. 8Z6649 $250.00
REMINGTON 12 GAUGE 3" MAG. Model 870 SA66886M $169.00
REMINGTON 20 GAUGE Model 870 TX643741X $185.00
REMINGTON 12 GAUGE Model 870 Serial T121227V $179.00

Have you visited our pawn show today
GALAXY PAWN
Pappa Daddy will trade for anything of Value
1621 19th St.
12-9

Year End Clearance
5, 7, 9 RIPPER MODELS
●With 32" Rippers
●16" to 18" Maximum depth
●Static Non-Vibrating Models
●3 point mounting
●Complete with gauge wheels and Tires
All Models will fit Category II or III Tractors
5 RIPPER MODEL $750.00
7 RIPPER MODEL $950.00
9 RIPPER MODEL $1250.00
SPECIAL: 21 SHANK 6 ROW 3 POINT CLESS GAUGE WHEELS $1000.00
ALL PRICES LIST F.O.B. LUBBOCK DEALER DISCOUNT TO QUALIFIED DEALERS!
LUBBOCK MFG. CO.
P.O. Box 1589 Lubbock, Tx 79408
Call 1 (806) 762-5261
TOLL FREE Tex. 800-692-1300 N. Mex. 800-858-4206
12-9

250 SUITS
VESTED-Dacron/wool-All Wool
VALUES $200 this Sale $164.50
185 this Sale 159.50
150 this Sale 119.50
135 this Sale 99.50
Regs, Longs, Shorts, Ex. Longs
SPORTCOATS
One Group
SAVE 20%
SHOES
Loafers Ties
LARGE GROUP REDUCED
15% to 50%
Doms, ltd.
Clothes That Whisper Success
SOUTH PLAINS MALL
We Welcome BankAmericard & Mastercharge
12-9

rsday night,
rds (12) and

es

dy

plete confid-
as yet. I still

LSU waited
nd himself.
of his fresh-
t of shouted
Baby Huey,"
ccumulating
grabbed re-
me sprawled
eet.
s 19th game.
idle and led
Auburn, and

eathed a sigh
ht's game.
to describe
there," said
to shoot over

ng season, is
meets Tulane

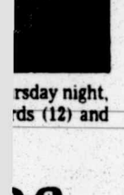

60.00
89.99
88.99
99.00
44.95
44.99
29.95
29.80
45.00

25.00
25.00
50.00
69.00
85.00
79.00

Daddy will
or anything
Value

12-9

## Scorecard/Thursday

### COLLEGE BASKETBALL

**EAST**

Army 64, St. Peter's 61
Assumption 86, St. Joseph's, Maine 62
Colby 97, Mass-Boston 71
Cornell 76, Bucknell 69
Dominican, NY 79, NE Bible 71
Edinboro 64, Lock Haven 56
E Stroudsburg 67, Wilkes 41
Gannon 73, Fredonia 71
Freed-Hardeman 82, Union 68
Gettysburg 85, W Maryland 76
John Jay 61, Pratt 44
LeMoyne 68, Potsdam St 66
Long Island 95, Hofstra 92
Maine-Farmington 78, Thomas 59
Northeastern 89, Brandeis 77
Princeton 72, Fordham 58
Queens 81, Livingston 80
Rhode Island Col 77, Keene St 68
Rutgers 62, Columbia 48
Salem St 83, Worcester St 73
Scranton 74, Lycoming 62
So Conn 79, Baruch 74
Springfield 82, New Hampshire 77
Suffolk 78, Maine-Portland-Gorham 77
Ursinus 91, Johns Hopkins 89, OT
Westminster, Pa. 74, Juniata 64
Williams 89, Connecticut Col 52

**SOUTH**

Baptist 91, W Carolina 78
Bellarmine 77, Georgetown, Ky. 67
Belmont Abbey 91, Barber-Scotia 77
Clinch Vly 84, Emory & Henry 75
Concord 75, Salem 74
Duke 91, SMU 67
Florida Tech 64, So Benedictine 61
Georgia SW 61, Shorter 60
Glenville St 66, Morris Harvey 63, OT
LaGrange 75, Talladega 74, OT
Lincoln Mem 71, Pikeville 68
Miles 106, Dillard 98
Mississippi Col. 59 Louisiana Col 55
Newberry 74, Lander 67
Richmond 71, Atlantic Chris 58
Samford 61, Carroll 50
S Caro-Aiken 93, Marshall 59
UNC-Asheville 86, Presbyterian 78
Valdosta St 94, Mt. Union 84
W Georgia 83, N Georgia 55
Vanderbilt 53, Citadel 50, OT
Va. Commonwealth 94, Methodist 71

**MIDWEST**

Averett 114, Longwood 83
Cen Missouri 85, Dubuque 69
Detroit 69, St Louis 61
Ferris 83, Spring Arbor 77
Illinois Wesl 68, Park 62
Kansas St 75, Oral Roberts 64
Kenyon 61, Mt Vernon Naz 49
Michigan St 84, Wichita St 57
Moorhead St 71, Concordia-Moorhd 52
NE Missouri 89, Indiana-Purdue 69
Otterbein 74, Steubenville 72

**SOUTHWEST**

Arkansas 99, Rockhurst 63
Arkansas Col 79, Harding 68
Baptist 64, Cent Arkansas 48
Hendrix 81, Ark-Monticello 70
Purdue 76, Arizona St 75
Texas So 90, Texas Col 77
N Texas St 100, W Texas St 85
SW Texas 84, St Edwards 56
Texas-El Paso 75, Kentucky St 74

**WEST**

San Francisco 99, Stanford 78
San Jose St 85, Montana St 68
Washington St 64, Humboldt St 53

**TOURNAMENTS**

**Charlotte Classic**

Gardner-Webb 109, Livingstone 103, OT

### JUNIOR HIGH BASKETBALL

**Girls**

Evans ninth 41, Mackenzie 19
Slaton ninth 55, Thompson 12
Hutchinson ninth 32, Matthews 20
Atkins eighth orange 32, Alderson gold 16
Wilson eighth 27, Struggs 26
Hutchinson eighth green 28, Matthews maroon 11
Hutchinson eighth gold 22, Matthews white 16
Alderson eighth 36, Atkins white 12
Evans eighth scarlet 33, Mackenzie 30
Evans eighth gold 31, Mackenzie 13
Struggs blue 25, Wilson gold 9
Atkins ninth 60, Estacado 22

**Boys**

Alderson eighth 52, Atkins white 14
Alderson eighth blue 39, Atkins orange 22
Matthews eighth maroon 56, Hutchinson green 38
Hutchinson eighth 33, Matthews white 10
Evans eighth scarlett 43, Mackenzie 42
Slaton ninth 62, Thompson 43
Thompson eighth 'A' 58, Slaton 10
Struggs eighth orange 50, Wilson gold 43
Struggs eighth blue 91, Wilson white 32
Matthews ninth 44, Hutchinson 38
Evans ninth 53, Mackenzie 39
Estacado ninth 64, Atkins 47

### HIGHLIGHTS

**BOWLING**

ALLEN PARK, Mich. — Pete Couture of Windsor Locks, Conn., moved ahead of Mark Roth of New York, leading money winner on the Professional Bowlers Association tour, and into the lead after Thursday's final round of qualifying in the $100,000 AMF Grand Prix of Bowling. Roth was second, Marshall Holman third.

**SKIING**

VAL D'ISERE, France — Switzerland's World Cup champion Lise-Marie Morerod held off a powerful challenge by Austrian champion Annemarie Moser-Proell and won the giant slalom race in the season's first World Cup ski meet. Moser-Proell was disqualified from her second-place finish because of an illegal ski suit. Germany's Maria Epple, who had finished third, was awarded second place.

### TRANSACTIONS

**BASEBALL**

NATIONAL LEAGUE—Rehired Charles Feeney, President.

CHICAGO CUBS—Traded Jerry Morales, outfielder and Steve Swisher, catcher, to the St. Louis Cardinals for Dave Rader, catcher, Hector Cruz, third baseman-outfielder and a player to be named later.

PHILADELPHIA PHILLIES—Sold Tommy Hutton, first baseman-outfielder to the Toronto Blue Jays.

CALIFORNIA ANGELS—Traded Jerry Remy, second baseman to the Boston Red Sox for Don Aase and cash. Signed Rick Miller, outfielder.

CHICAGO WHITE SOX—Appointed Tony LaRussa manager of their Knoxville Club of the Southern League.

**BASKETBALL**

BOSTON CELTICS—Reactivated Kevin Stacom, guard, who had been cut last week. Waived Steve Kuberski, forward.

INDIANA PACERS—Activated Steve Green, forward. Waived Bob Wilson, guard.

NEW JERSEY NETS—Signed Louie Nelson, guard. Waived Mark Crow, forward.

**FOOTBALL**

BUFFALO BILLS—Activated Fred Besana, quarterback. Placed Greg Morton, defensive end, on the inactive list.

PHILADELPHIA EAGLES—Signed Johnny Jackson, defensive lineman. Placed Charlie Johnson, middle guard, on the injured reserve list.

SAN DIEGO CHARGERS—Placed quarterback James Harris on injured reserve list and re-signed quarterback Neal Jeffrey.

**COLLEGE**

ALABAMA STATE UNIVERSITY— Named James Oscar Thomas as head basketball coach.

WAKE FOREST UNIVERSITY—Hired Jesse Haddock, head golf coach.

### FIGHTS

OSAKA, Japan — Yang Hong-Su, South Korea, outpointed Jiro Takada, Japan, 12; Yang wins Orient flyweight title.

COPENHAGEN, Denmark — Ayub Kalule, Uganada, outpointed Ralph Palladin, Washington, D.C., 10, light middleweights.

TORONTO — George Chuvalo, Toronto, stopped Earl McLeay, Calgary, 1; Chuvalo retains Canadian heavyweight title; Ralph Racine, Niagara Falls, Ontario, drew with Bobby Hughes, 10, lightweights; Harold Terell, Cleveland, stopped Bob Bozic, Toronto, 10, heavyweights; Ron Pettigrew, Toronto, outpoointed Bobby Bath, Toronto, 4.

HALIFAX, N.S. — Trevor Berbick, 205, Halifax, outpointed Eugene Green, 230, Elizabeth, N.J., 10; Jimmy Stef, Newark, N.J., outpointed Lawrence Hafey, Stellarton, N.S., 10; welterweights.

### AIAW VOLLEYBALL

**First Round**

Eastern Stroudsburg def. Carroll 15-4, 15-5.
Florida Tech def. High Point 11-15, 15-12, 15-3.
Charleston def. Sul Ross 10-15, 15-13, 16-14.
Missouri Western def. Metro State 15-9, 15-3.
Occidental def. Missouri Western 15-11, 15-13.
California-Riverside def. East Stroudsburg 15-6, 15-8.
Florida Tech def. Viola 6-15, 15-12, 15-11.
Mount St. Joseph def. Charleston 15-3, 15-6.
Redlands def. Sul Ross 15-4, 16-16, 15-2.
George Williams def. Metro State 15-2, 15-6.
Southern Oregon def. Carroll 15-9, 15-8.
High Point def. Minnesota-Duluth 16-14, 13-15, 15-7.
Viola def. High Point 15-2, 15-6.
Mount St. Joseph def. Sul Ross 15-7, 15-5.
Metro State def. Occidental 7-15, 15-8, 15-11.
California-Riverside def. Carroll 15-2, 15-8.
Florida Tech def. Minnesota-Duluth 15-7, 15-9.
Redlands def. Charleston 15-4, 15-6.
George Williams def. Missouri Western 15-3, 15-1.
Southern Oregon def. East Stroudsburg 16-14, 18-20, 16-14.
California-Riverside def. Southern Oregon 15-4, 15-6.
Viola def. Minnesota-Duluth 15-9, 15-6.
Mount St. Joseph def. Redlands 15-4, 15-8.
Occidental def. George Williams 15-7, 15-8.

### NFL TEAM STATS

**National Conference**

**Offense**

| | Yards | Rush | Pass |
|---|---|---|---|
| Dallas | 4152 | 2074 | 2078 |
| Chicago | 4023 | 2465 | 1558 |
| St. Louis | 3936 | 1733 | 2203 |
| Los Angeles | 3912 | 2116 | 1796 |
| Minnesota | 3582 | 1560 | 2022 |
| Philadelphia | 3185 | 1440 | 1745 |
| Washington | 3098 | 1468 | 1630 |
| New Orleans | 3078 | 1793 | 1285 |
| San Francisco | 2924 | 1880 | 1044 |
| Detroit | 2847 | 1573 | 1274 |
| New York | 2694 | 1489 | 1205 |
| Atlanta | 2689 | 1590 | 1099 |
| Green Bay | 2614 | 1200 | 1414 |
| Tampa Bay | 2176 | 1181 | 995 |

**Defense**

| | Yards | Rush | Pass |
|---|---|---|---|
| Atlanta | 2587 | 1458 | 1129 |
| Dallas | 2673 | 1460 | 1213 |
| San Francisco | 2737 | 1583 | 1154 |
| Detroit | 3030 | 1563 | 1467 |
| Los Angeles | 3111 | 1501 | 1610 |
| Minnesota | 3325 | 1990 | 1335 |
| Green Bay | 3373 | 1963 | 1410 |
| Tampa Bay | 3388 | 1801 | 1587 |
| Philadelphia | 3425 | 1678 | 1747 |
| New York | 3478 | 1541 | 1937 |
| Washington | 3508 | 1669 | 1839 |
| Chicago | 3639 | 1744 | 1895 |
| St. Louis | 3957 | 1976 | 1981 |
| New Orleans | 4040 | 2358 | 1682 |

**American Conference**

**Offense**

| | Yards | Rush | Pass |
|---|---|---|---|
| Oakland | 4109 | 2203 | 1906 |
| Pittsburgh | 4002 | 2046 | 1956 |
| New England | 3757 | 1960 | 1797 |
| Baltimore | 3756 | 1803 | 1953 |
| Miami | 3631 | 2103 | 1528 |
| Seattle | 3627 | 1564 | 2063 |
| Cleveland | 3615 | 1763 | 1852 |
| Buffalo | 3567 | 1584 | 1983 |
| Cincinnati | 3536 | 1637 | 1899 |
| San Diego | 3506 | 1629 | 1877 |
| Denver | 3430 | 1789 | 1641 |
| Houston | 3365 | 1728 | 1637 |
| New York | 3273 | 1475 | 1798 |
| Kansas City | 3267 | 1543 | 1724 |

**Defense**

| | Yards | Rush | Pass |
|---|---|---|---|
| New England | 2907 | 1408 | 1499 |
| San Diego | 3073 | 1682 | 1391 |
| Pittsburgh | 3104 | 1544 | 1560 |
| Denver | 3189 | 1355 | 1834 |
| Miami | 3265 | 1469 | 1796 |
| Houston | 3316 | 1528 | 1788 |
| Oakland | 3427 | 1532 | 1895 |
| Cincinnati | 3430 | 1624 | 1806 |
| Baltimore | 3513 | 1549 | 1964 |
| Cleveland | 3625 | 1796 | 1829 |
| Buffalo | 3808 | 2110 | 1698 |
| New York | 3973 | 1910 | 2063 |
| Seattle | 4124 | 2081 | 2043 |
| Kansas City | 4326 | 2516 | 1810 |

### NBA STANDINGS

**EASTERN CONFERENCE**

**Atlantic Divison**

| | W | L | Pct. | GB |
|---|---|---|---|---|
| Philadelphia | 17 | 6 | .739 | — |
| New York | 12 | 11 | .522 | 5 |
| Buffalo | 11 | 11 | .500 | 5½ |
| Boston | 8 | 15 | .348 | 9 |
| New Jersey | 3 | 22 | .125 | 15 |

**Central Division**

| | | | | |
|---|---|---|---|---|
| Washington | 14 | 8 | .636 | — |
| San Antonio | 15 | 10 | .600 | ½ |
| Cleveland | 13 | 10 | .565 | 1½ |
| Atlanta | 12 | 10 | .545 | 2 |
| New Orleans | 11 | 13 | .458 | 4 |
| Houston | 9 | 13 | .409 | 5 |

**WESTERN CONFERENCE**

**Midwest Division**

| | | | | |
|---|---|---|---|---|
| Denver | 17 | 8 | .680 | — |
| Chicago | 14 | 9 | .591 | 2 |
| Milwaukee | 14 | 12 | .538 | 3½ |
| Indiana | 9 | 14 | .391 | 7 |
| Kansas City | 9 | 15 | .375 | 7½ |
| Detroit | 8 | 14 | .364 | 7½ |

**Pacific Division**

| | | | | |
|---|---|---|---|---|
| Portland | 18 | 4 | .818 | — |
| Phoenix | 13 | 9 | .591 | 5 |
| Golden State | 12 | 12 | .500 | 7 |
| Los Angeles | 9 | 14 | .391 | 9½ |
| SeattLe | 9 | 17 | .346 | 11 |

**Thursday's Games**

Chicago 104, New Jersey 78
Milwaukee 117, Golden State 116

**Friday's Games**

Portland at Boston, 7:30 p.m.
Cleveland at Buffalo, 7:30 p.m.
Kansas City at New Jersey, 8:05 p.m.
San Antonio at Philadelphia, 8:05 p.m.
New Orleans at Washhington, 8:05 p.m.
New York at Atlanta, 8:10 p.m.
Houston at Los Angeles, 11 p.m.
Milwaukee at Seattle, 11 p.m.

**Saturday's Games**

Portland at New York 8:05 p.m.
Atlanta at Cleveland, 8 p.m.
San Antonio at Chicago, 8:30 p.m.
Milwaukee at Denver, 9:35 p.m.
New Orleans at Detroit, 8:05 p.m.
Philadelphia at Indiana, 8:05 p.m.
Golden State at Kansas City, 8:35 p.m.
Houston at Phoenix, 9:30 p.m.

### NHL STANDINGS

**WALES CONFERENCE**

**Norris Division**

| | W | L | T | Pts | GF | GA |
|---|---|---|---|---|---|---|
| Montreal | 17 | 5 | 4 | 38 | 99 | 50 |
| Los Angeles | 13 | 8 | 5 | 31 | 82 | 66 |
| Pittsburgh | 8 | 12 | 6 | 22 | 86 | 110 |
| Detroit | 9 | 13 | 3 | 21 | 71 | 75 |
| Washington | 3 | 18 | 5 | 11 | 57 | 106 |

**Adams Division**

| | | | | | | |
|---|---|---|---|---|---|---|
| Boston | 16 | 5 | 5 | 37 | 88 | 63 |
| Buffalo | 17 | 6 | 3 | 37 | 95 | 67 |
| Toronto | 14 | 6 | 3 | 31 | 82 | 62 |
| Cleveland | 8 | 15 | 3 | 19 | 66 | 93 |

**CAMPBELL CONFERENCE**

**Patrick Division**

| | | | | | | |
|---|---|---|---|---|---|---|
| Philadelphia | 17 | 4 | 4 | 38 | 109 | 53 |
| NY Islanders | 14 | 6 | 7 | 35 | 104 | 61 |
| NY Rangers | 10 | 13 | 4 | 24 | 92 | 92 |
| Atlanta | 7 | 10 | 9 | 23 | 68 | 87 |

**Smythe Division**

| | | | | | | |
|---|---|---|---|---|---|---|
| Vancouver | 9 | 10 | 6 | 24 | 76 | 90 |
| Chicago | 7 | 11 | 8 | 22 | 61 | 72 |
| Colorado | 6 | 10 | 6 | 18 | 80 | 77 |
| Minnesota | 6 | 16 | 4 | 16 | 73 | 110 |
| St. Louis | 5 | 18 | 3 | 13 | 57 | 112 |

**Thursday's Games**

Philadelphia 7, New York Rangers 4
Montreal 8, St. Louis 1
Los Angeles 5, Pittsburgh 3
Boston 6, Detroit 4
Buffalo 5, Cleveland 2

**Friday's Games**

Toronto at Colorado, 9:35 p.m.

### WHA STANDINGS

**WORLD HOCKEY ASSOCIATION**

| | W | L | T | Pts | GF | GA |
|---|---|---|---|---|---|---|
| New England | 17 | 6 | 3 | 37 | 107 | 79 |
| Quebec | 14 | 10 | 1 | 29 | 113 | 102 |
| Winnipeg | 13 | 11 | 1 | 27 | 107 | 81 |
| Edmonton | 11 | 11 | 1 | 23 | 84 | 90 |
| Indianapolis | 9 | 12 | 3 | 21 | 80 | 96 |
| Houston | 9 | 12 | 1 | 19 | 79 | 91 |
| Cincinnati | 9 | 14 | 0 | 18 | 75 | 92 |
| Birmingham | 8 | 14 | 2 | 18 | 79 | 93 |

**Thursday's Games**

No games scheduled

**Friday's Games**

New England at Birmingham, 9 p.m.
Houston at Edmonton, 10 p.m.
Czechoslovkia at Indianapolis, 8 p.m.

# *NHL Goals Scored At Fast Pace*

By The Associated Press

It was "Can You Top This" night in the National Hockey League.

The Philadelphia Flyers scored three goals in a two-minute, 39-second span to defeat the New York Rangers 7-4.

So what!

The Montreal Canadiens needed only 66 seconds to score three times in their 8-1 romp over the St. Louis Blues.

Ho hum!

Buffalo bombarded the Cleveland net for three goals within 57 seconds as the Sabres downed the Barons 5-2.

"I thought we played a fairly good game," said Cleveland Coach Jack Evans. "But then we made a mistake at our blue line and all of a sudden it's 3-to-1."

Gary McAdam, who replaced Rick Martin on Buffalo's French Connection line, had two goals Thursday, his first one completing the three-goal barrage.

"Playing with those two guys you can't help but get scoring chances," McAdam said of teammates Gil Perreault and Rene Robert.

In other NHL games, Boston downed Detroit 6-4 and Los Angeles defeated Pittsburgh 5-3.

Rick Seiling, Don Luce and McAdam peppered Cleveland goalie Gilles Meloche to provide Buffalo's victory and extend the Sabres' unbeaten streak to six games. It also was Don Edwards' 17th win, most for any NHL goaltender this season.

McAdam also scored in the third period.

"It's only the second time I ever did that in pro hockey," McAdam said. "But there were a few times I should have had assists but I didn't handle the puck right."

**Canadiens 8, Blues 1**

Bob Gainey started Montreal's second-period scoring spree at 3:56. Then 51 seconds later, Steve Shutt poked home a pass from Jacques Lemaire after the St. Lois goalie moved out to cover Lemaire's anticipated shot. Yvon Lambert scored 13 seconds after that.

Shutt also tallied his 14th goal of the season for the Canadiens, who scored four times in the middle period.

**Flyers 7, Rangers 4**

Despite their three-goal outburst in the third period, Philadelphia Coach Fred Shero wasn't happy. "There were 10 or 12 guys who weren't working. If I had to make an evaluation, I'd say we had eight guys playing against 18. Maybe we just got lucky."

Ross Lonsberry's deflection at 11:45 of the third period sparked the outburst to boost Philadelphia past New York. Lonsberry's goal came just 30 seconds after Ranger Jerry Byers had tied the match 3-3. Then Reggie Leach scored at 12:20 and Lonsberry tallied again at 14:24.

**Bruins 6, Red Wings 4**

Rookie Bob Miller scored his fourth goal of the season midway through the third period to lead Boston over Detroit. The victory ran the Bruins' undefeated streak to 15 games.

The Bruins' line of Terry O'Reilly, Jean Ratelle and Rick Middleton combined for four goals and seven assists, with O'Reilly accounting for two of the goals.

**Kings 5, Penguins 3**

Syl Apps, traded to Los Angeles by Pittsburgh last month, scored one goal and set up two more to lead Los Angeles to victory. Don Kozak scored twice for the Kings as they posted their fourth victory in the last five games and their third in a row.

### WILSON ON WAIVERS

INDIANAPOLIS (UPI) — Steve Green will rejoin the Indiana Pacers, and the club announced it was placing Bobby Wilson on waivers, making him a free agent if not claimed by another NBA team by Saturday evening. Green tore the ligaments in his left ankle when he landed on another player's foot in his third appearance of the season in October.

# Steelers Face Bengals

By The Associated Press

It has become a numbers game, this chase between the Pittsburgh Steelers and the Cincinnati Bengals for a title — and the numbers don't merely reflect wins and losses.

Saturday's game between the arch-rivals in the Central Division of the American Conference will have all the fury of past meetings, including the Steelers' 20-14 triumph over the Bengals earlier in the 1977 National Football League season.

And it will have more. Usually, just winning is enough. But in Cincinnati's case, winning by seven points or more is enough, while, for the Steelers, a five-point loss would not be fatal. They could still take the title by winning their regular-season finale in San Diego — or could back in if Cincinnati loses its last game against Houston.

The situation is this: If the Bengals win Saturday (and a howling sellout crowd in Riverfront Stadium will be lending Cincinnati all the support it can muster), they and the Steelers would be tied with 8-5 records. If each won its final game, they would be 9-5 overall and 4-2 in the division. The next tie-breaker would be the point differential between the clubs in the games between them.

Since the Steelers won the first meeting by six points, the Bengals have to win by at least seven Saturday. If Cincinnati should win by six, the next tie-breaker would be points scored and allowed in division games, and the Steelers are far ahead of Cincinnati in that area.

In Saturday's other game, a National Conference showdown with the loser eliminated from wild-card contention, Washington is at St. Louis. On Sunday, it will be Miami at New England, Detroit at Baltimore, Minnesota at Oakland, Green Bay at Chicago, Buffalo at the New York Jets, Houston at Cleveland, the New York Giants at Philadelphia, Tampa Bay at New Orleans, Seattle at Kansas City, Atlanta at Los Angeles and San Diego at Denver. Dallas is at San Francisco Monday night.

The Steelers have been coming on strong of late while Cincinnati has been sputtering through most of the season. Pittsburgh has the AFC's No. 2 offense and No. 3 defense while Cincinnati is ninth and eighth respectively in those departments.

Franco Harris, with 1,082 yards, is the No.2 rusher in the conference, far ahead of Bengals' leader Pete Johnson, who has 491. And Lynn Swann is tied for third in AFC receiving while the Bengals don't have a player in the top 16.

Washington hopes history will repeat itself. Last year, the Redskins won both of their games against St. Louis and, by virtue of that sweep, grabbed the NFC wild card berth despite having the same 10-4 record as the Cardinals. This year, the Redskins won the first game 24-14 on Billy Kilmer's three touchdown passes.


WRESTLING
LUBBOCK FAIR PARK
TONIGHT
DEC. 9th
8:00 PM
NICK ROBERTS
PROMOTER
WORLD JR. HEAVYWEIGHT TITLE MATCH
SIR NELSON ROYAL
CHAMPION
VS.
RICKY ROMERO

TAG—TEAM
THE ANGEL & THE BRUTE
VS.
TED DIBIASE & ERVIN SMITH
BULL RAMOS
VS.
REGGIE PARKS
JOHNNY STARR
VS
DON KERNODLE
RIP HAWK
VS.
MR. OMONI
BOB ORTON
VS.
DON FARGO
Ringside ..... $3.50
Bleacher ..... $2.50
Kids 6 to 12. $1.00
765-7070
12-9

Woolco
We want to be your favorite store
DISCOUNT SPECIALS
While Quantities Last!

"Run with Number 1"
MIDLAND CB
40 CHANNEL SALE!
Save $141.07
Midland In-Dash Modular Mobile CB With AM/FM Stereo.
INCLUDES ALL THESE EXTRA ACCESSORIES AT NO EXTRA COST!
- Full size push-to-talk mike with coiled cord
- Microphone clip
- Mobile mounting bracket
- All hardware
- Owner's manual

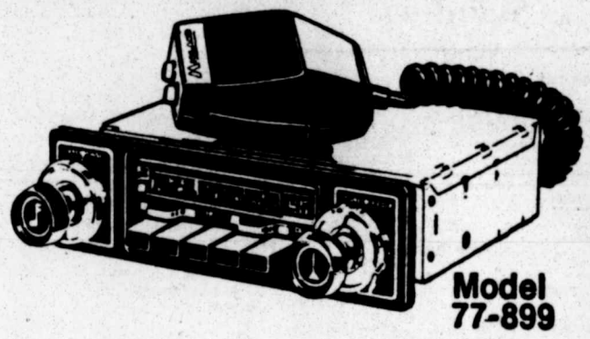

Model 77-899
$118.88
After Sale $259.95
- "Works" install securely in trunk.
- AM/FM/Stereo controls mounted in-dash.
- On-mike channel change and squelch.

COBRA 77X
68.88
●A Full 40-Channels ●Adjustable squelch ●Switchable noise limiter ●Illuminated RF/Signal meter ●PA capacity ●Dynamike

COBRA 32 XLR
99.95
●A full 40-channels ● Maximum legal 4-watt output ● Digital LED channel selector ● Delta Tune ● Detachable dynamic mike ● SWR & signal meters ● Switchable noise blanking & limiting ● Dynamike ● PA capacity ● External speaker jack.
● Plus Scan Alert (let's you automatically monitor emergency channel 9)

COBRA 29 XLR
●A full 40-channels
●Maximum legal 4-watt output
●Illuminated LED digital channel selector
●Dimmer control ●Dynamike
●High frequency (HASH) filter
●Adjustable squelch ●Delta Tune
●Detachable mike ●PA capacity
●SWR & signal meters
●Switchable noise limiting/noise blanking
$118.88

IT'S EASY TO SHOP WOOLCO
Time Payment and Layaway Plans Available
SHOP WOOLCO 9:30 AM to 10:00 PM — MONDAY THRU SATURDAY
3701 50th Street and Memphis Avenue
Lubbock, Texas
BUY WITH CONFIDENCE! SATISFACTION GUARANTEED

Comfortable Casual
The Regency by Hush Puppies® casuals is designed to provide versatility to your footwear wardrobe...contemporarily designed to be worn handsomely with blazer and slacks, but adaptably casual to be worn comfortably just knockin' around. Available in rain and stain resistant Breathin' Brushed Pigskin® or smooth leather cowhide.
Hush Puppies® BRAND SHOES
12-9
MAIN and AVE. J DOWNTOWN
Mallory's
50th and INDIANA Winchester Shopping Center

# Brewers Lose Possible Manager When Weaver Sticks With O's

By MILTON RICHMAN

HONOLULU (UPI) — Nobody's saying anything for the record today because that would be tampering, and you know how Bowie Kuhn gets his back up about that, but you can put it down in your book, had Earl Weaver stuck to that resignation of his with Baltimore, he would have a new job five minutes later with Milwaukee.

Harry Dalton, the Brewers' head man, won't say a word about being completely aware of the fact Weaver is under a three-year managerial contract with the Orioles. Weaver's commitment with them is only a verbal one, not anything in writing, but that wouldn't matter to Kuhn if he felt there had been any overt tampering.

It's no secret Dalton would have liked Weaver as his manager when Dalton was still with the California Angels, but the Orioles refused to let Weaver go. Dalton and Weaver have been close friends 20 years and when he was the player personnel director with the Orioles, it was Dalton who brought Weaver in from Rochester and made him one of Baltimore's coaches at the start of 1968. Then in the middle of that same season, Dalton fired Hank Bauer as the Orioles' manager and named Weaver as his replacement.

Weaver has been with Baltimore since, winning one World Championship, three American League pennants and five Eastern Division titles in that time. If he isn't the best manager in baseball, I'll wait while you think about it and try to come up with one better.

Among Weaver's many virtues is a long memory. His biggest liability though, is a short fuse. Too short, sometimes.

Weaver got all fired up Wednesday evening at these winter baseball meetings. He felt the Orioles had made a bum deal with the Expos, which was bad enough, but the fact they hadn't notified him beforehand, he thought was worse.

The trade that upset him so much was the one in which the Orioles sent lefthander Rudy May and reliever Randy Miller plus minor league pitcher Bryn Smith to Montreal for relievers Don Stanhouse and Joe Kerrigan and minor league outfielder Gary Roenicke.

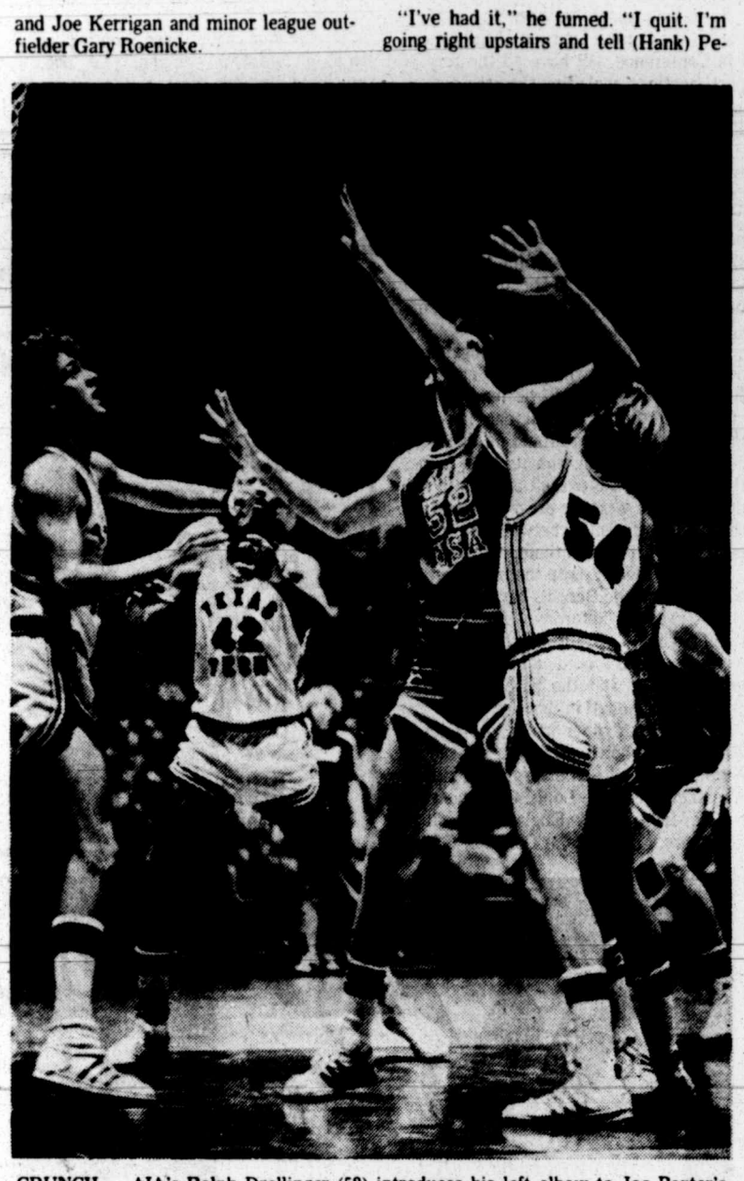

CRUNCH — AIA's Ralph Drollinger (52) introduces his left elbow to Joe Baxter's head prior to an attempt at a rebound. (Staff Photo by Gary Davis)

"I've had it," he fumed. "I quit. I'm going right upstairs and tell (Hank) Peters (Baltimore's General Manager) he can have the job."

So he went directly to Peters' room and told him he was resigning. Wisely, Peters, a much calmer individual, refused to accept the resignation. He talked with Weaver patiently, explained a number of things to him, including how he and other members of the Orioles had tried to reach him but couldn't. Weaver eventually cooled off and said okay, he wouldn't quit.

Later, he explained his feelings about the whole thing.

"My becoming disturbed is very uncharacteristic to my nature because I trust the people who are working for Mr. Peters. I've sat in on all the meetings we've had to this point and voiced my opinion. I'm certainly not against any deal we would make to help ourselves.

"What I want to do most was call Rudy May," Weaver went on. "Some managers like to shirk that responsibility but I feel a personal obligation because I get close to the guys who work for me. I don't like for a ballplayer say 'I had to read about my trade in the paper.' I would've liked to explain to Rudy myself. I'll still write him a letter."

The entire episode possibly resulted from a feeling that exists between Weaver and Jim Russo, the Orioles' special assistant to Peters. Russo is an uncommonly good judge of ballplayers but his opinion of them doesn't always coincide with Weaver's.

An hour or so before the Orioles made their six-player deal with the Expos, Weaver called up to the room in which they were discussing trades and Russo answered.

"What's happening?" Weaver asked.

"Not much," replied Russo. "You can come up if you want."

Weaver decided not to. The trade then was made while he was off somewhere else.

There's an old saying: Never submit your resignation because it may be accepted. Earl Weaver wasn't overly worried about that, though. He knew he could get another job in five minutes, and he was right.

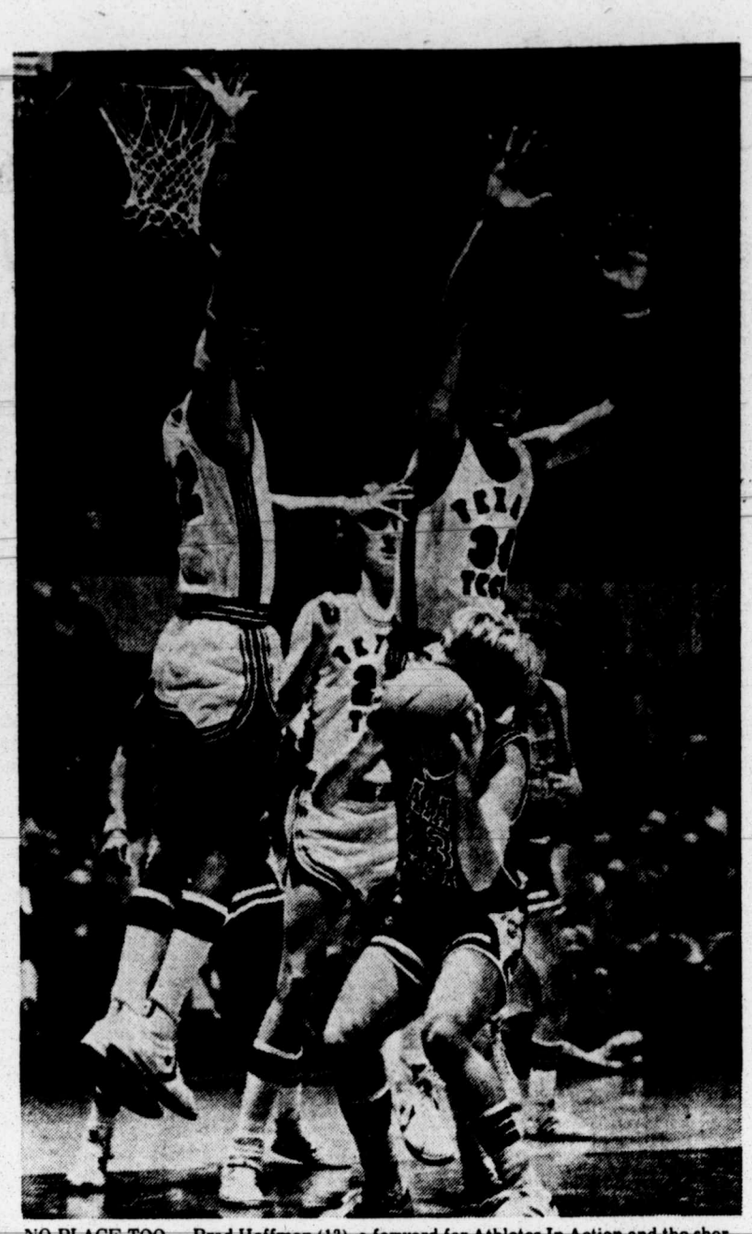

NO PLACE TOO — Brad Hoffman (13), a forward for Athletes In Action and the shortest man on the floor at 5-9, challenges Tech's Thad Sanders (22) and Ralph Brewster (34) during basketball action Thursday night. Brewster was outmatched since Russell stands 6-7 and Brewster 6-8. (Staff Photo by Gary Davis)

# *Pro Picker Bids Adieu To Four Teams*

By BRUCE LOWITT
Associated Press Sports Writer

Welcome to the playoffs, Pittsburgh Steelers. So long, Cincinnati . . . and Washington . . . and New England . . . and Atlanta.

The National Football League's postseason puzzle won't be completed this weekend, but virtually all of the pieces will fit into place after the Steelers beat the Bengals and St. Louis whips Washington Saturday, and Los Angeles, Miami, Baltimore and Oakland win Sunday.

Now for the long-range forecast:

• In the American Conference, Pittsburgh will win the Central Division title this weekend and, a week later, Miami will win the Eastern championship and Oakland will deal itself into the playoffs with the wild card berth.

• In the National Conference, St. Louis will eliminate the Redskins this week and, next week, will win the conference wild-card spot while Minnesota takes the Central crown and Chicago gets nothing.

If you're mapping out your postseason viewing schedule, plan to watch Oakland at Miami and Pittsburgh at Denver Dec. 24, followed by Minnesota at Dallas and St. Louis at Los Angeles Dec. 26.

Looking ahead is fun. Looking back isn't. Last week's mark was 7-7. For the season, the figures are 117-51, .696. This week's picks:

**Steelers 21, Bengals 13** — When Pittsburgh's defense has to be good, it is very, very good. The Steelers are the "money" players in the league. When they need a victory, they get it. The Bengals still are trying to find themselves. They'll find themselves home for the holidays.

**Cardinals 24, Redskins 16** — A few weeks ago, St. Louis was dreaming of a division title — or maybe just daydreaming. The Redskins' dreams become a nightmare.

**Dolphins 17, Patriots 10** — An Upset Special. We're convinced the Dolphins' defense is underrated . . . almost as much as the offense.

**Rams 20, Falcons 9** — It's a meaningless game for Los Angeles — but the Rams still remember their season-opening loss in Atlanta.

**Colts 28, Lions 14** — If Detroit can't beat the bad teams on the road, how does it expect to win against the good ones?

**Raiders 24, Vikings 13** — A Super Bowl replay. With or without Fran Tarkenton, Minnesota always comes out the same way — second-best.

**Bears 30, Packers 10** — Here's the step-by-step explanation of how Chicago is going to miss the playoffs. The Bears will beat the Packers and the New York Giants and will finish 9-5, as will the Vikings. Their division and conference records also will be the same (6-1 and 8-4). And because Minnesota beat the Bears by six points (22-16 on Oct. 16) while Chicago beat the Vikings by just three points (10-7 on Nov. 20), the Vikings will get the division title.

St. Louis, by finishing 9-5, will be deadlocked with the Bears in conference records — and because the Cardinals beat Chicago 16-13 on Sept. 25, they'll get the NFC's wild-card berth.

**Broncos 20, Chargers 17** — San Diego's been hot lately and Denver could ease up now that it's title is secure. But the Broncos need the momentum.

**Seahawks 28, Chiefs 17** — Did you know Seattle is first in NFC passing offense? Did you know Kansas City is last in NFC offense — and last in defense, too? That adds up to another upset.

**Browns 23, Oilers 20** — And here's yet another one. Houston's attack is hardly dynamic — especially outdoors.

**Cowboys 27, 49ers 14** — It's not the most thrilling way to end the Monday night schedule, but it could've been worse. It could've been . . .

**Jets 31, Bills 23** — . . . in which the Bills keep going nowhere without O.J. Or it could've been . . .

**Eagles 21, Giants 20** — . . . in which Philadelphia finally manages to win a squeaker. Or . . .

**Saints 16, Bucs 3** — . . . in which a Tampa Bay field goal is a moral victory.

## *Pro Grid Standings*

| AMERICAN FOOTBALL CONFERENCE | W | L | T | Pct. | PF | PA |
|---|---|---|---|---|---|---|
| **Eastern Division** | | | | | | |
| Miami | 9 | 3 | 0 | .750 | 272 | 169 |
| Baltimore | 9 | 3 | 0 | .750 | 255 | 184 |
| New England | 8 | 4 | 0 | .667 | 240 | 177 |
| N.Y. Jets | 3 | 9 | 0 | .250 | 181 | 259 |
| Buffalo | 2 | 10 | 0 | .167 | 132 | 272 |
| **Central Division** | | | | | | |
| Pittsburgh | 8 | 4 | 0 | .667 | 263 | 217 |
| Cincinnati | 7 | 5 | 0 | .583 | 205 | 204 |
| Houston | 6 | 6 | 0 | .500 | 259 | 199 |
| Cleveland | 6 | 6 | 0 | .500 | 235 | 228 |
| **Western Division** | | | | | | |
| Denver | 11 | 1 | 0 | .917 | 251 | 125 |
| Oakland | 9 | 3 | 0 | .750 | 294 | 197 |
| San Diego | 7 | 5 | 0 | .583 | 204 | 178 |
| Seattle | 3 | 9 | 0 | .250 | 228 | 323 |
| Kansas City | 2 | 10 | 0 | .167 | 174 | 294 |

| NATIONAL FOOTBALL CONFERENCE | W | L | T | Pct. | PF | PA |
|---|---|---|---|---|---|---|
| **Eastern Division** | | | | | | |
| Dallas | 10 | 2 | 0 | .833 | 289 | 171 |
| St. Louis | 7 | 5 | 0 | .583 | 245 | 244 |
| Washington | 7 | 5 | 0 | .583 | 153 | 155 |
| N.Y. Giants | 5 | 7 | 0 | .417 | 158 | 236 |
| Philadelphia | 3 | 9 | 0 | .250 | 176 | 193 |
| **Central Division** | | | | | | |
| Minnesota | 8 | 4 | 0 | .667 | 188 | 171 |
| Chicago | 7 | 5 | 0 | .583 | 222 | 234 |
| Detroit | 5 | 7 | 0 | .417 | 149 | 212 |
| Green Bay | 3 | 9 | 0 | .250 | 108 | 184 |
| Tampa Bay | 0 | 12 | 0 | .000 | 53 | 202 |
| **Western Division** | | | | | | |
| Los Angeles | 9 | 3 | 0 | .750 | 265 | 122 |
| Atlanta | 6 | 6 | 0 | .500 | 137 | 99 |
| San Francisc | 5 | 7 | 0 | .417 | 171 | 202 |
| New Orleans | 3 | 9 | 0 | .250 | 211 | 268 |

**Saturday's Games (All Times CST)**
Pittsburgh at Cincinnati, noon (NBC)
Washington at St. Louis, 2:30 p.m. (CBS)

**Sunday's Games**
Buffalo at New York Jets, noon
Houston at Cleveland, noon
Miami at New England, noon
New York Giants at Philadelphia, noon
Tampa Bay at New Orleans, 1 p.m.
Detroit at Baltimore, 1 p.m.
Green Bay at Chicago, 1 p.m.
Seattle at Kansas City, 1 p.m.
Minnesota at Oakland, 3 p.m. (CBS)
Atlanta at Los Angeles, 3 p.m.
San Diego at Denver, 3 p.m.

**Monday, Dec. 12**
Dallas at San Francisco, 8 p.m. (ABC)


IF YOUR OLD TIRES WILL MAKE IT TO
SLATON
LOOK WHAT YOU CAN SAVE!
END OF YEAR SALE!

| DAYTON DELUXE TIRES | | PLUS FED. TAX |
|---|---|---|
| A78x13 | $22.43 | $1.72 |
| F78x14 | $27.79 | $2.37 |
| G78x14 | $28.60 | $2.53 |
| H78x14 | $31.09 | $2.73 |
| G78x15 | $29.73 | $2.59 |
| H78x15 | $31.57 | $2.79 |
| L78x15 | $32.52 | $3.09 |

15% to 40% REDUCTION ON ENTIRE STOCK OF MICHELIN & DAYTON TIRES

ANY RECAP TIRE IN STOCK $17.95

SLATON TIRE CENTER
155 N. 9th 828-6200
SLATON, TEXAS
12-9

SERVICE SPECIALS
GM QUALITY SERVICE / PARTS
LUBRICATIONS — All Cars ..... $2.25
OIL CHANGE ..... $1.30 per qt-less 25%- 98c
OIL FILTER ..... $5.74 - less 25% $4.30
AIR BREATHER ELEMENT ..... $2.08 less 25% $1.56
AIR FILTERS ..... 25% DISCOUNT
UNDERCOATING ..... REGULARLY $24.95 $18.71
Mr. Goodwrench says "Keep That Great GM Feeling with Genuine GM Parts
SPECIALS GOOD THRU DECEMBER
Frank Brown
Sales Service
PONTIAC HONDA
Leasing Body Shop
4637 50th 799-3631
12-8

FAMILY PARK SHOPPING CENTER
34th & Avenue H
747-0247
Anthony's C. R. ANTHONY CO.
TOWN & COUNTRY SHOPPING CENTER
4TH & UNIVERSITY
747-0191
GIFT IDEAS
GIANT SPECIAL PURCHASE!
THREE PIECE MENS VESTED SUITS
Values to $95 $79 2 for $150
MENS TWO-PIECE SUITS
$59 2 for $100
MENS GENUINE LEATHER BLAZERS
$75 ea. Compare to $100
Hurry While Selections Are At Their Best
12-19

# No Surprise, But Earl Wins Heisman

(From Page One)

Football League draft next spring and (2) rich. First, though, he has one college game remaining when the No. 1-rated Texas Longhorns meet fifth-ranked Notre Dame in the Cotton Bowl on Jan. 2.

Then it's on to the pros, where Campbell hopes to "do what I've wanted to do since I was in the fourth grade. I think I've got a great future ahead of me if I take advantge of it.

"It's up to me to work and get where I want to go, and before I take my uniform off I want to be known as one of those guys who played their position and was one of the best.

"I'm talking about guys like Jimmy Brown, Gale Sayers, O.J. Simpson, Franco Harris, Walter Payton, Chuck Foreman. Those are my men. I've never met them personally, but it seems like I know them because every Sunday I get out of church and come home and watch them on TV.

"But I like Franco above all of them because he's a big guy who can catch a pass, run a sweep or punch it in there."

Campbell finally got to meet Simpson, who hosted the Heisman Hour along with Gould.

And the Texas star discounted recent reports that he wanted to play in the NFL with the Dallas Cowboys.

"I never said that," he insisted. "I just want to play pro ball with whoever drafts me."

To include some football along with the show biz — the Heisman Trophy, after all, is reportedly a football award — six new categories were dreamed up. Named the DAC Awards, three were presented by Phyllis George and George Plimpton and three by Reggie Jackson and Paul Hornung.

In Academy Award style — "The envelope, please . . . and the winner is . . ." — MacAfee of Notre Dame was voted the top offensive end, tackle Chris Ward of Ohio State the best offensive lineman, end Ross Browner of Notre Dame the No. 1 defensive lineman, UCLA's Jerry Robinson the outstanding linebacker and Oklahoma's Zac Henderson the best defensive back. Campbell, of course, was named the top runningback.

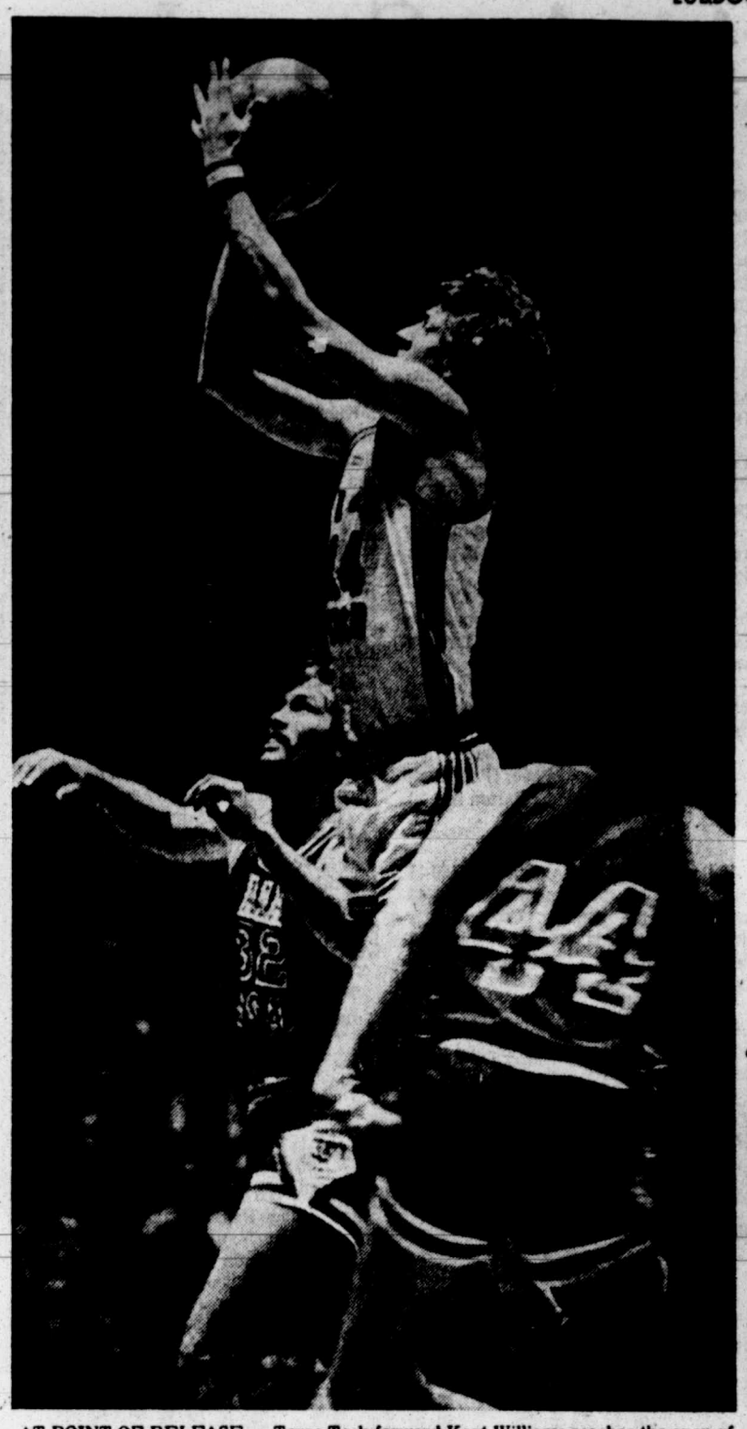

AT POINT OF RELEASE — Texas Tech forward Kent Williams reaches the apex of his jump and released the ball as he sails through a pair of Athletes In Action during Thursday night's game at Lubbock Coliseum. The two are Steve Copp (32) and Harry Sheehy (44). The Athletes In Action won 70-68, but Williams scored 12 points for Tech. (Staff Photo by Gary Davis)

# Carter Cromwell

(From Page One)

(in Florida.)." Compton, a 6-2, 188-pounder, is a centerfielder . . .

When a school is searching for a head coach, names of "prospective coaches" are thrown around liberally. Some of the ones heard during Tech's search that were the most far-fetched, for one reason or another, were John McKay, Ara Parseghian, Gale Sayers, Gene Stallings and Donny Anderson . . .

The father of SMU's 6-9, 230-pound center, Tim Somerville, is a former Michigan football player and is now a railroad cross-tie salesman . . . Former Mustang cager Mike Jaccar, an all-Southwest Conference selection two seasons ago, is currently a full-time SMU assistant basketball coach. In the summer, he's an infielder in the Texas Rangers' farm system. He hit .290 as a utility infielder last season . . .

A CASE OF not following the footsteps of other members of one's family: When Notre Dame played Lafayette recently in basketball, the Irish had on their roster 6-7 freshman Kelly Tripucka. Two of Kelly's older brothers, Tracy and Todd, are the top two all-time scorers in Lafayette history. Their father is former Notre Dame star quarterback Frank Tripucka . . .

Arkansas coach Lou Holtz: "It was a great season for us, no doubt about that. I have to credit the Southwest Conference media. They picked us sixth and that's where we finished—sixth in the nation." . . . Holtz on the 59-yard touchdown pass that beat Tech: "Ron Calcagni really threw a quacker. It was the kind duck hunters love to shoot. But Bobby (Duckworth) was open by a wide margin and wrapped it up." . . . Holtz again: "No team has dominated us defensively this year like Tech did." . . .

ARKANSAS' 412.2-YARD offensive average per game was quite an improvement over last year's 275.4 mark . . . Texas A&M head coach Emory Bellard on Southern Cal: "Any team that plays them has a headache." . . . Much was made prior to the season about the return of the Aggies' freshman basketball standouts of two years ago—guard Karl Godine and forward Jarvis Williams. After three games, though, Williams was hitting just 34.8 percent of his shots from the floor. Godine had been limited to just one game because of an injury and hit just five of 13 shots from the field then . . .

Despite its success this season, Texas' home attendance fell by about 3000 fans per game, compared to the 1976 figure. The Longhorns averaged 57,070 fans per game this year. Of course, Tech was the only good team that Texas played in Austin. The others were Boston College, Virginia, Rice, TCU and Baylor. Baylor is a decent team but was banged up at the time . . . Houston, despite a disappointing 6-5 season, drew an average of 44,488 fans, about 9,000 per game more than it did in last year's co-championship and Cotton Bowl season. . .

# Campbell Says His Talent 'From God'

AUSTIN (AP) — Heisman Trophy winner Earl Campbell got religion at Hopewell Baptist Church No. 1 near the Campbells' unpainted frame house outside Tyler. He says he got his talent from God.

"The way I look at it, it's a gift that God gave me and this is what I am meant to do." Campbell, a daily Bible reader who prays before each game, says of the extraordinary talent that made him the 1977 Heisman Trophy winner.

His religion and his love for his mother remain the major influences in his life. He once thought about becoming a Baptist minister.

But the Lord won out when Ann Campbell tried to persuade her son not to play football in high school.

"I dis-encouraged Earl," says Mrs. Campbell, a widow who has raised 11 children in the five-room house, "but he always loved football."

Now, the Texas athletic dining hall doesn't close on Sunday until Campbell and his twin brothers, Tim and Steve, return from services at Olivet Baptist Church here.

"I'm just happy that I realize who the Supreme Being is," says Campbell. "Without him, I don't feel I could do anything. With him, I feel I could just move 'em out."

Campbell recovered from a severe thigh injury that held him to half-speed last year to win the 1977 college rushing and scoring championships with 1,744 yards and 114 points. A total of 1,054 of those yards came after at least one would-be tackler hit him.

Athletic Director Darrell Royal, who coached Campbell for three years in a 20-year career at Texas, says Campbell has to be the greatest player in the school's history.

He also has been one of the more popular, patiently signing autographs and speaking at banquets and club meetings. No one can remember seeing him angry.

Campbell's teammates call him "the father of the team." He is serious and diligent.

He dieted from 242 to 220 pounds prior to this season, with a regimen that included 200-300 situps a day. Although he barely had a C average in high school, he has flunked only one college course — English — and has made mostly B's and C's. He will lack only four courses to get a degree in communications after the spring semester.

Campbell has had the same girlfriend, 21-year-old Tyler nurse Reuna Smith, since the ninth grade, and he celebrates Texas football victories by watching television in the dormitory. He's especially fond of Clint Eastwood reruns.

He drinks root beer and he and his girl were once told to leave a local bar because they refused to order an alcoholic drink.

Now it's on to pro football as a certain first round draft choice.

He says he will take part of his pro money and buy a new house for his mother, who raises roses for a living.

"I'm going to do everything in my power to see that the remainder of my mother's days will be the happiest days of her life," says Campbell. "If you ever loved anybody so much that when you talk about them it gives you tingles inside, well, that's the way I feel about my mom."

"If Earl would like me to have something better," says Mrs. Campbell, "I do think I could enjoy being just a little more comfortable."

# Olsen Natural As Commentator

NEW YORK (AP) — The days dwindle down quickly for a professional athlete. At a time when most people are in the process of carving out a career, a pro athlete is finished. Some have enough foresight to look beyond next Sunday's game and prepare for the inevitable. Some don't.

"I worried a great deal about the transition period," says Merlin Olsen, for 15 years a superb defensive tackle for the Los Angeles Rams. "I knew the day would come when I would have to leave football behind. I prepared not only for broadcasting and acting, but I had several alternatives.

"I sat down roughly five years ago and laid down some goals for myself to prepare to handle this transition time. I wrote out a mock contract and laid out the kinds of things I would like to be doing.

"When I signed a contract with NBC, I compared it to the earlier one and they were almost identical. It was amazing. I never expected to be this comfortable. It's all fit together too well.

"I'm almost waiting for someone to tip over the boat and say, 'It's all a dream. You're off the series. You have no job'."

Olsen is one of the lucky ones. Lucky, but also intelligent and industrious. He landed a job with NBC Sports as a footballl commentator and will appear on the new "SportsWorld" show, due to debut in January. And he has a regular role on NBC's "Little House on the Prairie", the kind of role that actors spend years trying to get.

Olsen plays the role of a farmer-woodsman on "Little House." This is not a "Don-Drysdale-visits-the-Brady-Bunch" part. It involves creating a character, depicting emotions, some real acting.

"Fortunately I'm blessed with a good memory so I haven't had trouble with the scripts," he says. "But, oddly, one of things that has been difficult is to portary anger. I'm not angry or violent by nature, which is kind of unusual for having spent 15 years in the pros. It's much easier for me to portray sadness or happiness."

Olsen says his football experience has helped his acting career. Every actor has days when he just doesn't feel like acting. But, as in football, the show must go on.

"They don't cancel football games. You have to ignore the fact that it's five degrees out and you're freezing. You have to ignore that it's snowing or raining. Maybe you have the flu or an injury and feel terrible. But those are things you have to adjust to as a football player and it has given me an advantage as an actor."

Bright, well-spoken, a respected name in the game, Olsen was a natural to become a football commentator. But he kind of fell into "Little House." Olsen was being considered for a one-shot guest role on the series when Victor French, who was a regular, got his own show, "Carter Country."

Michael Landon, star of "Little House", asked Olsen to read for the part vacated by French, and the rest, as they say, is history.

Olsen, who has been working with Jim Simpson on NBC's No. 2 football broadcast team, says he still gets excited before doing a game.

"I feel it, I really do," he says. "It's exciting for me to be able to enjoy a game. It's great to enjoy the thrill of a big play, but," he adds, "not to have to carry pain away from the field."

Olsen spent his 15 years getting a lineman's eye view of a game. He seldom saw anything beyond the numerals on an offensive guard's jersey or the fear in a rival quarterback's eye as he closed in for the sack.

"The first time I watched a game from the broadcast booth, I didn't know what I was seeing," he says. "I had to retrain my eyes, enlarge my field of vision. I still find myself concentrating on the interior of the line a lot. I look at the game quite differently than Len Dawson, John Brodie or Fran Tarkenton because of their experience as quarterbacks. But I think it's important for fans to get a different view of a game, to see things from different angles."

Olsen has made the transition from one career to another, actually to two others, about as well as it can be done. He's still learning in both his new roles but he'll get there.

"It's nice," he says, "to be a young rookie again instead of an aging veteran."

**JOHNSON WAIVED AGAIN**

BUFFALO, N.Y. (UPI) — The Buffalo Braves waived rookie guard Larry Johnson for the second time this season. Johnson was waived to make room on the Braves' roster for center Scott Lloyd.


TUCK'S FRUIT MKT.
4210 AVE. A — OPEN SUNDAY TIL XMAS

MIXED FRUIT BASKET ½ Bu. Size $10.45

WASHINGTON DELICIOUS APPLES ..... ?

SWEET NAVEL ORANGES 56 Count 64 Count 80 Count 100 Count
Box ..... $8.50
TEX-ORANGE ..... $7.75

TEXAS RUBY RED GRAPEFRUIT
40 count Box ..... $8.25
36 Count Box ..... $8.25
27 Count Box ..... $8.75

RED DELICIOUS APPLE
110 Count Box ..... $8.75
88 Count Box ..... $9.25
70 Count Box ..... $9.50
GOLDEN DELICIOUS Box ..... $8.75
LARGE ROME Box ..... $7.75
LARGE WINESAP Box ..... $7.75
SMALL-ROME-WINESAP Box. $5.75

NEW CROP LARGE PECANS
PEANUTS RAW OR ROASTED

BEST QUALITY
WALNUTS-BRAZIL-ALMONDS-FILBERTS
OLD FASHION CHRISTMAS CANDY
Colorado Honey Also Comb Honey
Sorghum Ribbon Cane Syrup
1 8 Lb. Bag Oranges & Grapefruit
12-9



the SWIFT FOOT
3502 Slide
Security Park #12
795-9481
WE'RE RUNNING A SALE
BASKETBALL SHOES
NIKE BRUIN 21.95
ADIDAS SUPERSTAR 24.95
NIKE BLAZER 27.95
CONVERSE PRO-OX 23.95
CONVERSE ALL-STARS 11.95
12-9



Give your family something Special this Christmas
The Great Time Machine HOME VIDEOTAPE RECORDER BY Quasar
WHAT SHOW WILL YOU MISS TONIGHT? WHY NOT RECORD YOUR OWN!
Quasar
GREAT! VALUES!
OUR LOW, LOW PRICE!
268.00 W/T*
Quasar 100% SOLID STATE
Model WP3402
EASY TO BUY! IN STORE FINANCING
Quasar Service Miser Chassis with Super Module Reliability
Quasar 19" diagonal Color TV
WT 5800 368 W/T
"HURRY! COME IN TODAY!"
COLOR CONSOLE!!
100% SOLID STATE
OUR LOW, LOW PRICE
$499.95 W/T
SOLID STATE MODULES
Quasar 100% SOLID STATE
Model WU 8018 LP
SALE PRICES ON ALL MODELS!
WORKS IN A DRAWER
25" diagonal Quasar
SPANISH CABINET!
Our Low, Low Price!
$548 W/T*
Quasar 100% SOLID STATE
WU9286MK
OUT OF TOWN CUSTOMERS WELCOME
Curtis Mathes 4 Years Parts Warranty
Savings Up To $300
COLOR COMBO
COLOR TV AM-FM STEREO PHONO 8 T Tape
25" Diagonal Color Combination
Motorola • Zenith • Curtis Mathes • Electrophonic
ROYCE'S TV LAB
4523 34th 799-4347
2815-34th 793-0601
12-9

# MHS, EHS Win At Snyder

Although its not the same sport, Monterey pulled a play from the Dallas Cowboy playbook—the spread—and used that in the final period to break open a close game and down Sweetwater 50-41 in the opening round of the Snyder Tournament Thursday morning. Also winning an opening game was Estacado.

The Plainsmen managed only one field goal in eight attempts in the final period, but the spread offense got Craig Ehlo a layup and then he hit four-of-four shots from the foul line and that was enough to do in the Mustangs.

Monterey, now 5-4, will take on Midland at 6 p.m. today.

Sweetwater, ahead 26-24 at intermission, went for the first six minutes of the final period without a point as the Flainsmen gradually pulled away.

The Plainsmen converted all 12 of their free throw attempts during the game, but hit only 19 of 43 shots from the floor. And Tony Hamby, who led MHS with 16 points, had half of Monterey's 16 team ricochets during the contest.

Sweetwater, which hit 9 of 11 from the line but only 13 of 33 from the floor, was led by Evert Todd with 18 points.

David Davidson, who hit 5 of 11 from the floor, finished with a dozen points for the Plainsmen and Ehlo added 10.

In another game, Willie Powell scored 14 points, Rodney O'Neal 13 and Alvin Harris 10, as Estacado Matadors upped its season record to 7-1 with a 77-52 first-round victory over Fort Stockton.

The Matadors will play San Angelo today at 3 p.m. in the next round of action.

Estacado took a 14-5 lead at the end of one quarter and stretched it to 33-19 at halftime. The count was 56-33 at the end of three periods.

Fort Stockton was led in scoring by Ricky Taurez, who had 13 points and was the only player to score in double figures for the Panthers.

Estacado won easily, despite committing 24 fouls to Fort Stockton's 11.

"We were able to play all 10 kids, and all of them got to play a good bit," Estacado coach J.J. Wood said. "This should help us down the line."

Midland High edged Abernathy 87-84 in the Canyon Reef Tournament. Hickey had 23 for Midland, while Pope had 14 points for Abernathy. San Angelo ripped Pecos 75-56, with Rene DeLeon getting 21 points for the Bobcats and Kevin Doran 23 for Pecos.

Snyder rapped Lake View 59-45. Randy Courtney had 16 points for Snyder. Doug Martin sparked Lake View with 14. Wichita Falls Hirschi defeated Odessa High 67-58. Penida had 17 points for the winners. Edwards led Odessa with 20.

**ESTACADO 77, FORT STOCKTON 52**

EHS — Davis 3-0-6, Gibson 2-3-7, Giddens 3-0-6, Harris 5-0-10, O'Neal 4-3-11, Dunn 1-0-2, Powell 7-0-14, Chatham 4-0-8, Turner 3-0-6, Ivory 3-1-7. Totals 35-7-77

FSHS — Client 1-2-4, Gutierrez 1-0-2, Selmon 3-6-12, Fisher 1-0-2, Taurez 4-5-13, Gonzales 0-2-2, Large 2-1-5, McIvor 3-1-7, Thomas 2-1-5. Totals 17-18-52.

| | | | | |
|---|---|---|---|---|
| Estacado | 14 | 19 | 23 | 23 — 77 |
| Fort Stockton | 4 | 15 | 14 | 19 — 52 |

Total Fouls — EHS 24, FSHS 11. Fouled Out — Turner, McIvor.

**MONTEREY 50, SWEETWATER 41**

MONTEREY — Tony Hamby 7-2-16, DAvid Davidson 5-2-12, Craig Ehlo 2-6-10, Keith Jenkins 3-0-6, David Key 2-2-6. Totals 19-12-50.

SWEETWATER — John Medlicott 1-0-2, Larry Hillis 0-0-0 Ronald Crausbay 2-0-4, Mark Duncan 0-3-3, Paul Layfield 3-2-8, Johnny Cunnings 2-0-4, Matt Patterson 1-0-2, Evert Todd 7-4-18. Totals 16-9-41.

| | | | | |
|---|---|---|---|---|
| Monterey | 12 | 12 | 14 | 12 — 50 |
| Sweetwater | 10 | 16 | 9 | 6—41 |

FOULED FOUL — None. TOTAL FOULS — MHS 13, SHS 11.

## Colorado City

Both the Stanton boys and girls wound up on the right end of the score in the CC event. Todd Smith led the Buffs with 20 points in their win over Wylie 44-39. The Stanton fems downed Coahoma 48-40.

## Tulia

Lockney, Slaton, Canyon and Tulia took first-round victories in the girls' division of the Tulia Tournament.

Lockney topped Dimmitt 56-49. Sheila Hrabeck had 29 for the winners. Nancy Sandoval had 25 for Dimmitt. Slaton rapped Friona 67-46. Lynn Webb had 21 for Slaton. Rhonda Parsons had 25 for Friona.

Canyon blasted Farwell 81-20, with Merry Johnson scoring 26 for the winners. Paula Christian scored 12 for Farwell. Tulia dropped Kress 50-36. Rhonda Hale scored 31 for the winners. Kayleen Harris paced Kress with 15.

In the boys' division, Lockney strapped the Tulia JV 63-34. Danny Clark led Lockney with 14 points. Steven Lackey had 11 for Tulia's JV. Also, Farwell tripped Phillips 57-52. Mark Young had 16 for Phillips. Russ Jones had 20 for Farwell.

Friona edged Slaton 50-49. Kevin Kothman led the Chieftains with 17 points. Jerome Whaley had 15 for Slaton.

The Tulia boys got a 29-point performance from Mark Buchanan as they defeated Kress 79-66. Michael William tossed in 27 for Kress.

## Ropes

New Deal, Whiteface, Dawson and Union took victories in the girls' bracket of the New Deal Tournament.

New Deal downed Meadow 64-32. Vickie Teal had 21 points for New Deal. Sandy Mason had nine for the losers.

Whiteface defeated Seagraves 50-44. Dianne Smith had 27 for Whiteface, and Sherry Berry had 14 for Seagraves. Dawson defeated Spade 54-44. Sylvia Cardona had 20 for Dawson. Vicky Mills had 25 for Spade.

Union dropped Ropes 50-44. Kathy McNeil had 24 for Union. Regina Melton had 22 for Ropes.

In the boys' division, Meadow rapped New Deal 67-48. Whitey Bennett had 16 for Meadow, and Kerry Miller had 16 for New Deal. Levelland's JV topped Whiteface 110-75 as Dennis Phillips led the winners with 34 points. David Feitz sparked Whiteface with 28.

Spade downed Dawson 65-54. Lynn Cowan had 28 for the winners. Roger Bennett had 24 for Dawson. Ropes ripped Union 81-43. Gary Means had 24 for Ropes. Les Wilks scored 16 for Union.

Today's schedule:

GIRLS—10 a.m.—Meadow vs. Seagraves; 1 p.m.—Spade vs. Ropes; 4 p.m.—New Deal vs. Whiteface; 7 p.m.—Dawson vs. Union. BOYS—11:30 a.m.—New Deal vs. Whiteface; 2:30 p.m.—Dawson vs. Union; 5:30 p.m.—Meadow vs. Levelland JV; 8:30 p.m.—Ropes vs. Spade.

## Denver City

Eunice, Monahans, Andrews and Denver City took first-round victories in the Denver City boys tournament.

Eunice (N.M.) routed the Denver City JV 80-52, with Don Spence scoring 16 points for the winners and Roderick Williams 14 for the losers. Clifton Smith scored 36 points to lead Monahans past Artesia (N.M.) 82-72. Richie Price had 31 for the losers.

Lance McClain scored 17 points to spark Andrews to a 66-59 win over Seminole. Glenn Stephens had 16 for the Indians. Denver City nipped Kermit 53-51. Ricky Rodriguez topped DC with 17, while Joe Dominguez had 14 for Kermit.

Today's schedule:

2:30 p.m.—Denver City JV vs. Artesia; 4:15 p.m.—Seminole vs. Kermit; 6 p.m.—Eunice vs. Monahans; 7:45 p.m.—Andrews vs. Denver City.

## Idalou

At the Idalou Tournament, both the Idalou boys and girls opened with first-round victories.

Page Burelsmith and Ricky Hobbs both collected 13 to lead Idalou to a narrow 50-48 win over Plains. Iranda Spear hit 20 as the Idalou fems down Plains 60-27.

In other boy's action, Martin Glasser bucketed 18 , however Lorenzo fell to Roosevelt 72-58 as Charles Burse canned 27 for the winner; Larry Giles hit 12 points to pace Shallowater to a 53-41 win over McAdoo; and Lloyd Strong tossed in 42 to help Frenship defeat Petersburgh 42-41. Hitting for Petersburg was Quinton Berry with 21

Fem play saw, Roosevelt defeat Lorenzo 53-38, Shallowater down McAdoo 40-27, and Frenship whip Petersburg 57-27. Leading scorers were Debbie Parker of Roosevelt with 27, Tanya Hancock of Lorenzo with 14, Linda Stanton of Shallowater with 18, Sue Pullen of McAdoo with 14, Tanya Ive of Frenship with 22 and Janice Perry of Petersburg with 8.

## Sudan

New Home put the hex on host Sudan in the Sudan Tournament as the boys triumphed 79-66 and the girls won 51-48. Leading New Home were Rena Burrow with 21 and Marty McLintock with 36. Pacing Sudan were Edgar Tamplen with 22 points and Kelly Hargrove with 23 points.

The Dimmitt JV whipped O'Donnell 63-42 behind the 16-point out put of Stewart. Hancock bucketed 12 points for O'Donnell

Jeromevis hit 18 points to lead Cotton Center to an easy over the Sudan junior varsity. Carl Scott led Sudan with 14 points.

Wilson edged Amherst as Nava bucketed 19 for the winners and Jones 12 points for the losers.

In other girl's action, Cotton Center, behind Sageser's 14 points, downed the Sudan JV 48-19. for Sudan was Martinez with four.

Bednarz bucketed 20 points to pace Wilson over Amherst-31. Amherst's Cowan had 14 points.

Tina Roland paced the Dimmitt JV with 16 points in its win over O' Donnell 39-33. O'Donnell's Marsha Barton had 20 points.

## Paducah

Valley girls clipped Chillicothe 100-45 in the Paducah tournament. Price hit 48 points for the winners. Crowell girls dropped Floydada 46-35, despite 12 points each by Davis and Cuppy for Floydada.

Vernon girls overwhelmed Quanah 60-24, and Motley girls won 50-46 over Paducah. Burns had 21 for Paducah, and Pitts netted 23 for Motley.

Paducah boys won over MOtley 64-57, with Moseley getting 18. Turner scored 21 for Motley. Crowell boys won 100-65 over Floydada. Coleman netted 18 points for the Whirlwinds.

Valley boys won over Chillicothe 54-35, and Vernon dropped Quanah 79-61.

## Whitharral

In the girls' division, Smyer defeated Pep 41-31, Anton ripped Bledsoe 57-34, Three Way dropped Wellman 51-38 and Whitharral downed Loop 59-38.

In the boys' bracket, Pep defeated Smyer 57-42, Anton smashed Bledsoe 77-33, Three Way tripped Wellman 59-50 and Whitharral strapped Loop 67-33.

## Greenwood

Klondike, Rankin, Borden County and Sundown took victories in the first round of the girls division of the Sundown Tournament.

Klondike topped Grady 72-46. Faye Welch had 30 for Grady. Paige Echols had 37 for Klondike. Rankin topped Forsan 66-53. J. Clagens had 24 for Rankin. J. Pointer had 17 for Forsan.

Borden County topped Sundown 49-38. Griffin had 22 for the winners. Carpenter had 16 for the losers. Greenwood ripped Ira 72-39. G. Anderson scored 35 for Greenwood. Paula Hughes had 17 for Ira.

In the boys' bracket, Grady nipped Klondike 52-49. Prgchee had 20 for Grady. Stephans had 13 for Klondike. Forsan outdid Rankin 68-63 in an overtime game. Lynn Parker led Rankin with 26, while R. Crecar had 17 for Forsan.

Sundown rapped Borden County 63-44. Carpenter and Smith had 17 each for Sundown. Dyess had 12 for orden County. Greenwood defeated Ira 56-37. Joe Mobley had 20 for the host team. Joe Hall led Ira with 10.

With the aid of Jeannie Echols' 37 points, Klondike whipped Grady 72-46. Grady's Fae Welch notched 30.

The Klondike boys fell to Grady 52-49.

Today's schedule:

GIRLS—10 a.m.—Grady vs. Forsan; 12:30 p.m.—Sundown vs. Ira; 3:40 p.m.—Klondike vs. Rankin; 6:30 p.m.—Borden County vs. Rankin. BOYS—11:45 p.m.—Klondike vs. Rankin; 2:15 p.m.—Borden County vs. Ira; 5:05 p.m.—Grady vs. Forsan; 7:55 p.m.—Sundown vs. Greenwood.

## Bees Triumph

PLAINVIEW (Special)—The Wayland Baptist Queen Bees defeated Odessa College 71-55 Thursday night.

Dede Carrington led the winners with 20 points, while Kathy Fuller added 13. Irene Garcia topped Odessa with 15 points.

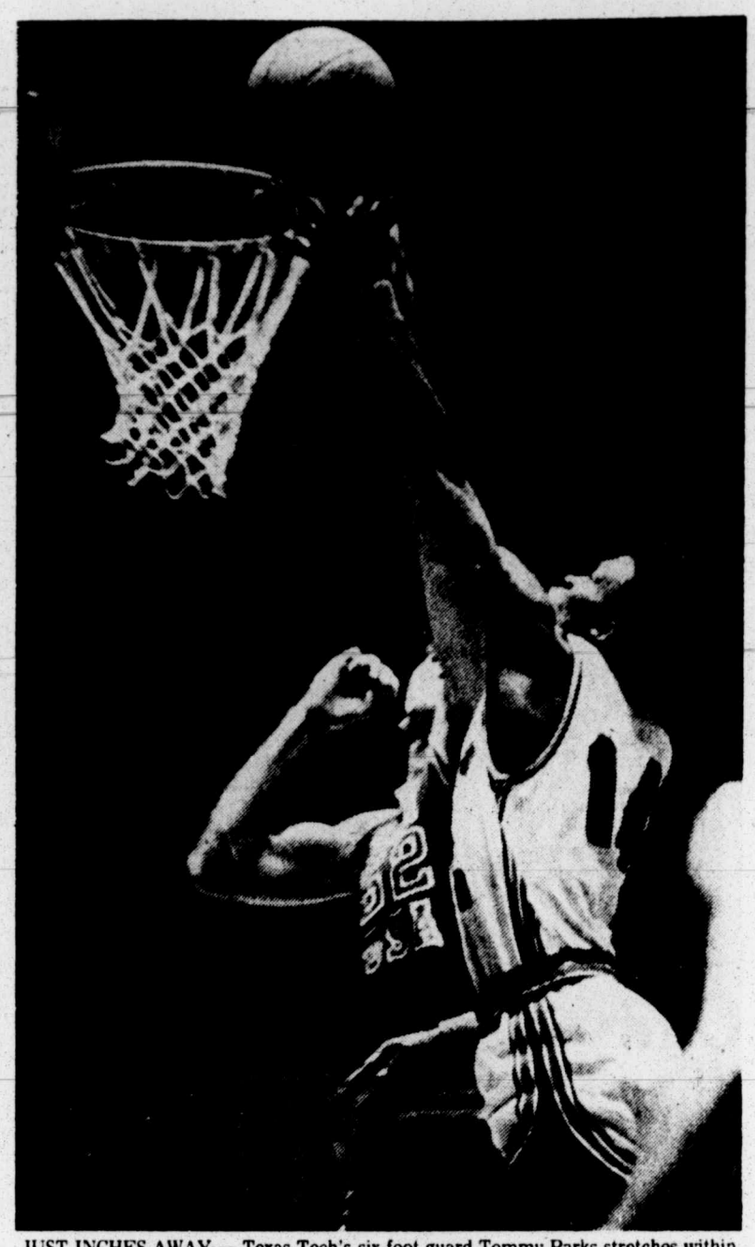

JUST INCHES AWAY — Texas Tech's six-foot guard Tommy Parks stretches within inches of the rim as he releases a shot against the Athletes In Action Thursday night. Battling to knock the shot away is 7-2 Ralph Drollinger, the AIA center from UCLA. Parks scored 10 points and Drollinger blocked four shots in the 70-68 AIA verdict. (Staff Photo by Gary Davis)


ONE DAY ONLY SALE

Saturday Only Our Complete SONY Inventory At Cost Plus 10%-South Plains Mall Store

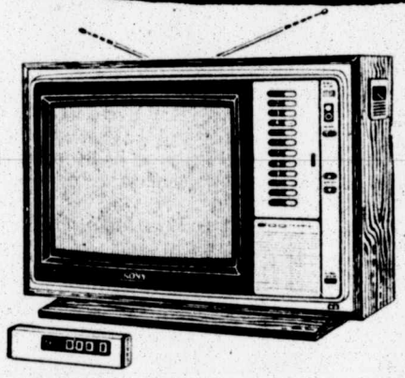

KV-1541R
15" screen measured diagonally

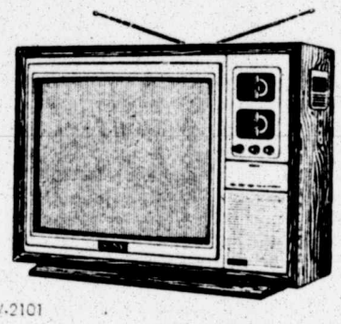

KV-2101

It's A First
SONY
DEALER COST
PLUS 10% Today Only

KV-1723D Trinitron Plus KV-1711D

KV-1204 Trinitron Plus

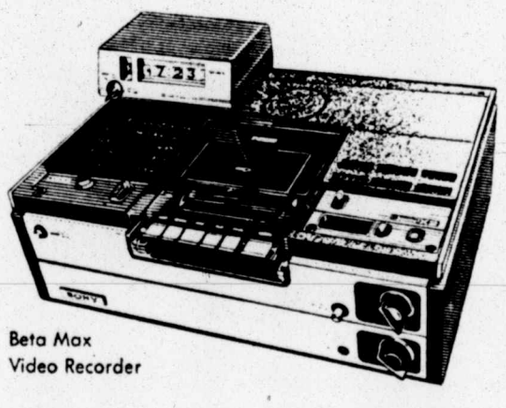

Beta Max
Video Recorder

KV-1723D Trinitron Plus

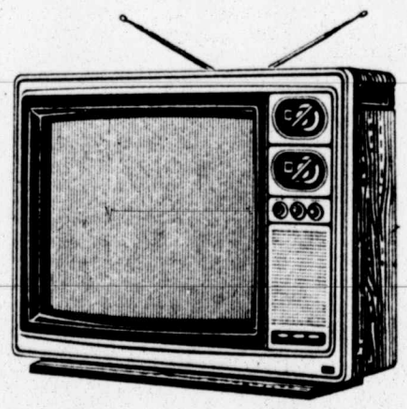

KV-1910D Trinitron Plus

PLEASE
NO PHONE ORDERS — NO LAYAWAYS
FINANCING AVAILABLE

KV-1712D Trinitron Plus

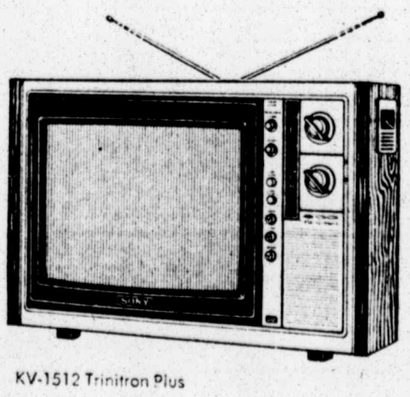

KV-1512 Trinitron Plus

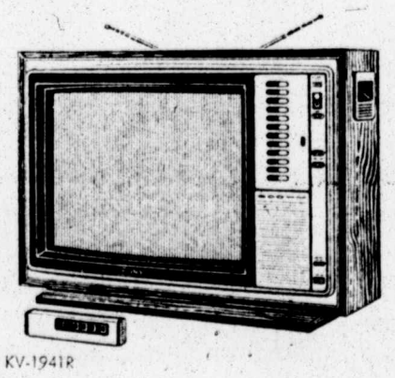

KV-1941R

Household Supply
SALES&SERVICE

South Plains Mall
795-5596
22nd & Ave. Q
747-3293

NOTICE This One Day Sale will be at South Plains Mall Store Only From 10 to 10

Cowling's FURNITURE
1210 Ave. Q 744-7413

Christmas SOFA SAVINGS

| | List Price | Christmas Savings |
|---|---|---|
| SILVERCRAFT-Rust Floral | $745.00 | $499.95 |
| KAY LYN-Brown Vinyl | $836.50 | $479.50 |
| ESTATE HOUSE-Earth Tone Flamestitch | $600.00 | $299.95 |
| MAXWELL ROYAL-Colonial High Back Green Herculon Plaid | $680.00 | $499.95 |
| ESTATE HOUSE-Rust Floral | $835.00 | $499.95 |
| KAY LYN-Green Stripe Herculon | $729.50 | $479.95 |
| ESTATE HOUSE-Cocoa & Rust Print | $610.00 | $459.50 |
| CLYDE PEARSON-Blue Stripe Sofa & 2 Chairs | $1775.00 | $999.50 |
| CLYDE PEARSON-Ant. Gold & Green Floral Velvet | $1052.00 | $759.95 |
| CLYDE PEARSON-Green & Orange Floral Stripes | $1041.95 | $759.95 |
| MAXWELL ROYAL-Green Floral | $736.00 | $499.95 |
| CLYDE PEARSON-Gold Velvet | $1032.00 | $774.00 |
| JACKSON OF DANVILLE-Oriental Floral Sofa | $1146.00 | $859.50 |
| Loveseat | $964.00 | $699.95 |
| SIMMONS SLEEPER-Queen Brown Corduroy | $605.00 | $485.00 |

—IN STORE BARCALOUNGER SPECIALS—
We Also Carry Stiffel Lamps and Simmons Beautyrest Bedding

Open 'til 8:30 Thurs.
Confidential Financing

12-9

# Freak Play Lifts Lobos Past Panthers

LEVELLAND (Special)—Lubbock High's girls took a 47-42 victory over Dunbar in the Levelland Tournament Thursday.

The first-round victory gave LHS a 4-2 mark for the season. A big second quarter, in which the Westerners outscored Dunbar 20-11, keyed the triumph.

Regina Dudley led LHS with 22 points, while Mary Jones added 16. Stella Zarazozo led Dunbar with 19 points, and Young had 16.

Host Levelland saw a jump ball tipped in for the winning margin in a 90-89 win over Dunbar. The loss dropped the Panthers into the consolation bracket, and they will play Brownfield today at 3 p.m.

Dunbar held an 89-88 lead with one second to go when a jump ball was called under the Levelland goal. Levelland's Steve Yarbrough, on the jump, tipped the ball up to the goal, it hit the backboard and fell through for the victory. Time had expired, but since the ball was in the air at the time, it was good.

Greg Whitfield led Dunbar with 25 points, Wayne Williams and Billy Don Hardaway getting 22 more. For Levelland, Dale Moore led with 19. Kevin Methvin added 15 more for the Lobos who scored 30 points in the final period.

**LEVELLAND 90, DUNBAR 89**

DHS—Whitfield 12-1-25, Williams 8-6-22, Hardaway 9-4-22, Baldwin 1-2-4, C. Brown 3-0-6, Green 1-1-3, D. Brown 2-1-5, Braxton 1-0-2. Totals 37-15-89.

LEVELLAND—Roberts 3-1-7, Williams 1-0-2, Mitchell 3-0-6, Childers 0-1-1, McCann 2-0-4, Methvin 5-5-15, Bowman 5-1-11, Yarbrough 6-1-13, Moore 8-3-19, Spurlock 5-3-13. Totals 38-14-90.

| | | | | |
|---|---|---|---|---|
| Dunbar | 27 | 17 | 20 | 25 — 89 |
| Levelland | 20 | 20 | 20 | 30 — 90 |

**LUBBOCK 47, DUNBAR GIRLS 42**

LHS—Dudley 8-6-22, Jones 7-4-18, Patterson 0-1-1, Baker 3-0-6. Totals 17-11-47.

DHS—Zaragoza 2-15-19, Young 6-2-14, Thompson 2-5-9. Totals 10-22-42.

| | | | | |
|---|---|---|---|---|
| Lubbock | 6 | 20 | 10 | 11 — 47 |
| Dunbar | 5 | 11 | 15 | 11 — 42 |

Total Fouls—DHS 23, LHS 23. Fouled Out—Patterson.

## CHS, DHS, EHS Win In JV Meet

Coronado, Estacado and Dunbar took first-round victories Thursday in the city Junior Varsity Tournament at Lubbock High.

Lubbock High will battle Plainview today at 2:30 p.m. in the final first-round game.

David Wilkerson's 13 points sparked Coronado to a 68-31 win over Morton. Marrin Trejo had 10 for Morton. Young scored 15 points to lead Estacado to a 78-72 triumph over Snyder. David Jackson had 27 for the losers.

Dunbar nipped Monterey 46-44. Raphael Scott had 15 for the Panthers, while Steve Wooten led Monterey with 17.

Action in the tourney will conclude Saturday night with the finals that begin at 8 p.m.

QUALITY FOOD AT REASONABLE PRICES.
COME SPEND A MOST ENJOYABLE
LUNCH OR DINNER WITH US IN
PLEASANT POLYNESIAN SURROUNDINGS.
4902 34th ROYAL TAHITI 792-3772
Terrace Shopping Center 12-9

VISA master charge

GLOBE

OPEN FROM 9:00 A.M. TO 11:00 P.M. MONDAY THRU SATURDAY

SATISFACTION GUARANTEED
Globe practices a liberal refund policy and guarantees that if you are not satisfied with any purchase—it will be exchanged, repaired or your money will be refunded!

FRIDAY-SATURDAY SIZZLERS

$1 DOWN PUTS YOUR PURCHASE ON LAY AWAY

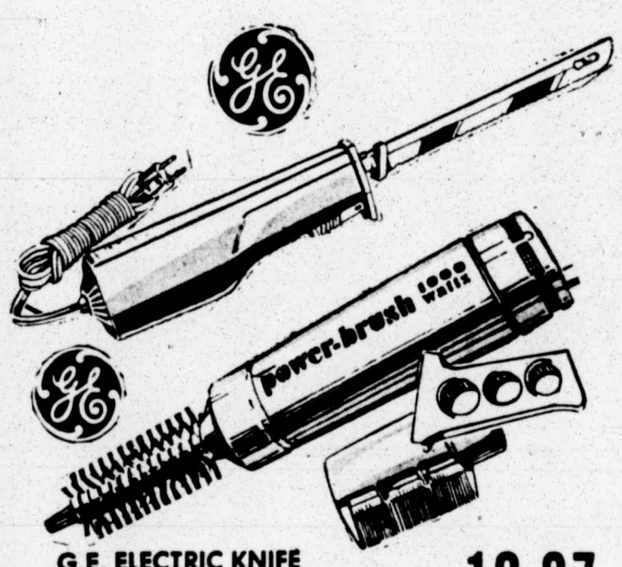


G.E. ELECTRIC KNIFE 10.97
●HANDY FINGERTIP SWITCH CONTROL BAR WITH SAFETY LOCK, STAINLESS STEEL SLICING BLADES WITH SERRATED CUTTING EDGES. MODEL EK-15

G.E. POWER — BRUSH 18.82
● 1000 WATT DRYER ● PISTOL GRIP HANDLE ● MODEL PB-1

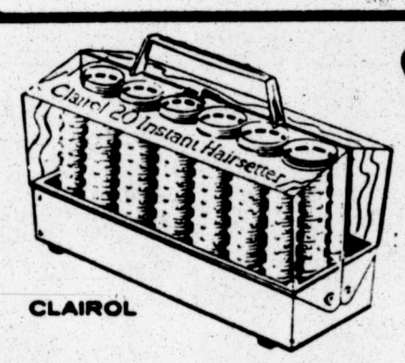


CLAIROL

CLAIROL HAIRSETTER 15.88
● 20 ASSORTED SIZE ROLLERS.
● STYLES HAIR FROM ROLL-UP TO BRUSH OUT.
● COMPACT CASE.
● MODEL C205.

G.E. COFFEEMAKER 18.97
● STAIN RESISTANT.
● AUTOMATIC.
● IMMERSIBLE.
● MODEL P15 HR.

36.88 Shoot 'n Score shooting gallery

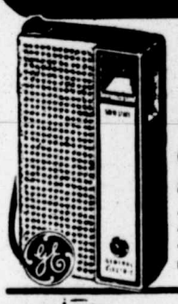

5.27 G.E. mini am radio
•2¼-in. dynamic speaker. •Convenient carry thong. •9-volt battery and earphone included. 7-2705.

69¢ discount priced
4-pack of Kenner Play-Doh

1.59 Scope mouthwash 24 oz.

69¢ reg. 87¢ Sweet 'n Low 100's.

1.09 Mennen skin bracer Christmas set. 6 oz.

1.67 Hai Karate after shave 4 types of lotion. 4 oz.

YOU HAVE A FAMILY DOCTOR... WHY NOT A FAMILY PHARMACIST!

You'll Like the Pharmacists at GLOBE

They'll give you prompt, professional service...and low discount prices on your prescriptions!

Your can transfer your refills to Globe by bringing the prescription label to our store or simply call us with your prescription number and the name of the pharmacy that filled it last. Our Pharmacist will handle the rest!

3.99 4-lb. Cakemaster fruit cake
Fine, fresh fruit cake in reusable tin with sewing tray lid.

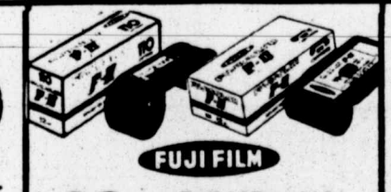


88¢ Fuji 126 or 110 color print film
12 exposures.

64¢ reg. 87¢ Rhapsody knitting yarn
4-ply, 4-oz. Acrylic® yarn. 13 colors to choose from. Limit 8 packages.

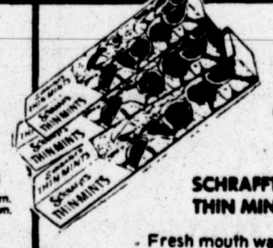


2/$1 REG. 67¢
SCHRAFFT'S THIN MINTS
Fresh mouth watering mints. Great for after dinner.

2 FOR 88¢ discount priced
ladies' Orlon foot cozies
An assortment of colors. Sizes 9-11.

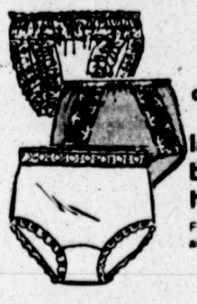

6 FOR $6 discount priced
ladies' better bikinis and hip huggers
Fashion prints, colors and styles. Sizes 4-7.

2 FOR $5
boys' long sleeve crew neck shirts
Perfect gift—stripe or solid. Poly-cotton knit, crew neck shirts. Sizes 4-7.

53¢ reg. 58¢
Havoline HD30 weight motor oil
Quart. Limit 6.

23¢ reg. 29¢
16-in. long aluminum icicle strands

67¢
Christmas decorator spray snow

83¢ reg. 97¢
box of 12 glass ornaments
Assorted colors.

712005, Copyright, Globe Stores, Inc. Prices effective thru December 10, 1977. We reserve the right to limit quantities.

GLOBE 3201 Avenue Q Rx ASSURANCE THAT

MONTGOMERY WARD

# Saturday Specials

SHOP 10 AM TIL 9 PM DAILY...SATURDAY 10 AM TIL 9 PM... 50TH & BOSTON...795-8221

All Items This Ad Limited to Stock on Hand

## Select Group Dresses Fashion Dept.

Regular $14 Now $5
Regular $16-$20 Now $7
Regular $22-$38 Now $9

## Save $14

Long P.V.C.

15.88

Regular $30
Similar to illust.

## Hey, kids!

Have breakfast with Santa, Sat., 9:00 A.M.

*Join Santa at Wards for an exciting breakfast party and receive a free gift. Make reservations now.*

## Lunch Special

Chicken Fried Steak

w/cream gravy, potato, vegetable, hot roll and butter, 10 oz. drink. 1.79

## Save $7

Women's Fashion Boot

19.88

Reg. $27

Urethane upper, man-made sole, heel.

Similar to illustration

## Save $4

Select Group Tops

Reg. $8 3.88

Select Group Pants

$2

## Save $4

Men's bulky cable-knit pullovers.

11.88

Regularly $16

Collar models or crew-necks in warm, rugged acrylic. Machine wash without worry. Tan or gray. S, M, L, XL.

## Save $1

Men's Flannel Shirt

4.88

Reg. 5.99

Yarn dyed patterns in soft cotton

## Save $4

Radio Control Racer 12.88 Reg. 16.99

Baby Come Back™, Reg. 14.99 10.88
by Mattel

Answer Clock by Tomy, Reg. 6.99 5.88

Just arrived! Shipment of 18 Marvelous Milky the Milk Cows!

## Toyland

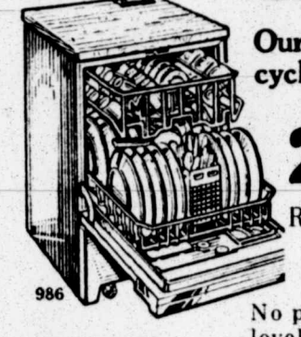

## Save $110

Our portable 10-cycle dishwasher.

259.88

Reg. 369.95

986

Portable—can be built in later.

No pre-rinsing, 5-level washing, 160° sani-wash temp. Pot/pan cycle for tough jobs. Power-saver.

## Pool Table Clearance

Save $70 to $160

ACCESSORIES EXTRA UNASSEMBLED

Limited to Stock on Hand

Here are just a few examples:

| | |
|---|---|
| Reg. $499 3/4" slate 7' Table | $339 |
| Reg. $499 3/4" slate 8' Table | $339 |
| Reg. $269 8' Non-slate Table | $188 |
| Reg. $239 7' Non-slate Table | $169 |

12901

## Save $40

Our 19" diagonal solid state color TV.

AFC locks in on sharpest possible picture, sound. Handy UHF "click" tuning. 299.88

Reg. 339.95

## Save $50

On Any La-Z-Boy Recliner in Stock

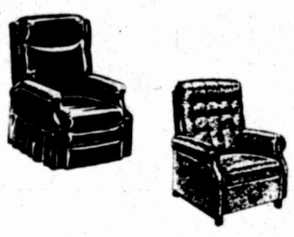

## Save 2.11

Toss Pillows 4.88

Reg. 6.99

Choose from round or square

## Save 3.33

Your Choice 6.66

Reg. 9.99

Choose form Ward's hamburger cooker or electric can opener. Both U.L. listed.

## Save $10-$13

Powr-Kraft® 60-pc mechanic's tool set.

Standard or metric sizes. ¼"-, ⅜"-dr sockets, extension, ratchet, box, more. 39.88

Limited Quantities

Regularly 49.99-52.99

## Save $80

775 10 Only

40-ch. CB with LED channel readout.

Deluxe unit features delta fine tune, ANL, variable squelch, S/RF meter. 79.88

Limited Quantities

Reg. 169.95

## Save $10

Wee Fry™

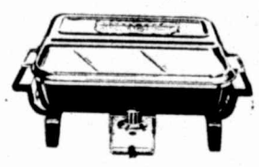

From Presto®

Reg. 24.99 14.88

Ideal for people on the go. Bake, serve in see-through cover.

## Save $20

Super 6 Donut Baker

Regular 39.99 19.88

Makes 6 doughnuts at the same time. U.L. listed, 1 yr. warranty.

## Save $6

Petite Fry

Reg. 14.99 8.88

1-2 servings of french fries in minutes. Thermostat control.

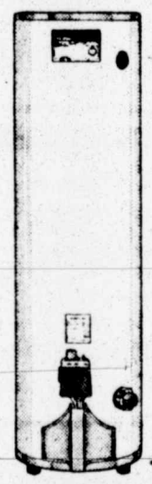

## Save $15

Our better 30-gal gas water heater.

109.88

Regularly 124.99

Big 46,000-Btu input. Thick fiberglass insulation. Glass-lined tank. Hi-temp cut-off.

'500' SERIES

Reg. 139.99 40 ga. water heater sale priced 124.88

## Save $101

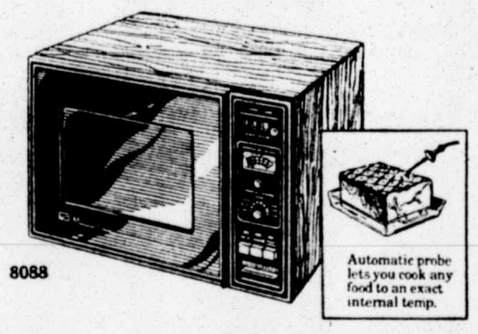

8088

Automatic probe lets you cook any food to an exact internal temp.

Microwave cooks, defrosts and browns

Lets you cook by temp or time. 650w cook power. $398

Limited Quantities

Regularly 499.95

## Save 20%

Off Regular Price

Complete Stock Diamonds

We will have an additional stock of diamonds just for this sale!

## Save $5

Deluxe Mist Curling Iron

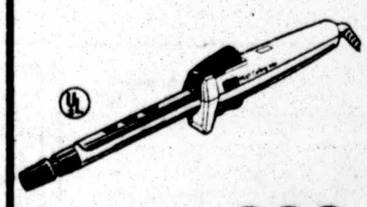

Regular 11.99 6.88

Mist gives long-lasting curls. Dual controls for 1- or 2-handed curling.

## Save $5

Instant Hairsetter

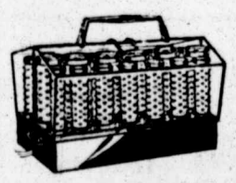

Reg. 22.99 17.88

Long-lasting curls with 20 heat-retaining rollers. Lightweight, compact case.

$10 will hold your tiller in Layaway until May 1.

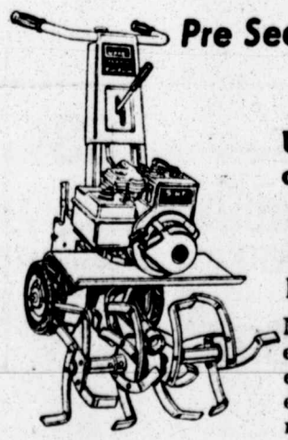

Pre Season Layaway

Save $40

Use Wards heavy-duty 5-hp tiller.

289.88

Regularly 329.88

Make your gardening easier. Center-mounted Briggs & Stratton engine, power safety reverse, steel tines.

2 forward speeds

## Save $30

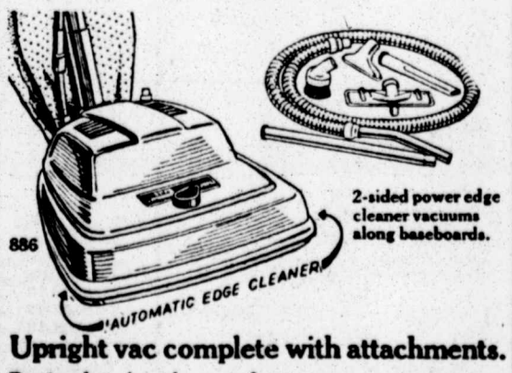


886

2-sided power edge cleaner vacuums along baseboards.

Upright vac complete with attachments.

Beater-bar brush pounds out and sweeps up deep-down dirt. 2 cleaning hts. 59.88

Regularly 89.95

Montgomery Ward intends to have every item we advertise available during the full period of our sale. If an advertised item (other than a stated limited in-stock quantity, "Clearance", or "Special Buy" item) is not available, we will at our option offer you a substitute item of equal or greater value at the advertised price or place a "Rain Check" order for the item at the advertised sale price.

# We've got it!

MONTGOMERY WARD

# 95th Congress May Be Known For Its Lack Of Accomplishment

By DONALD M. ROTHBERG

WASHINGTON (AP) — Everyone seems to have a theory on why Congress is deadlocked on so many issues this session. But no one seems to know what to do about it.

The various theories include changes in Congress, particularly the House, which have lessened the power of the leadership, and the fact that some tough issues that have been around for a while have come to a head this session.

Rep. Barber B. Conable Jr. of New York, a senior House Republican, suggests that "the issues that we've got to deal with really are sticky ones. As the old saying goes, if they were easy, we'd have dealt with them long ago."

However one tries to explain it, there is widespread agreement that the first half of the 95th Congress may be known more for what it hasn't been able to do than for its accomplishments.

Rep. Toby Moffett, D-Conn., is a second-term congressman, a status that once was a guarantee of anonymity. But he never accepted the axiom that junior House members are rarely seen and never heard. He helped organize 80 moderates and liberals among the younger members into a bloc that wields considerable influence.

"A deal would have been cut on energy long ago if it had been left to the old guard," said Moffett in a brief interview during a break in the deliberations of the Senate-House conference committee which has made little progress in trying to reach a compromise on the non-tax portions of the energy legislation.

Despite the deadlock, Moffett contends Congress deserves credit for facing the energy problem.

"Two years ago, there was total paralysis in this town on energy," he said.

Conable talked about House reforms and noted that "one committee chairman used to be able to speak for his committee with some confidence back during the days of unquestioned seniority and autocratic rule. Nowadays, he has to nurture the opinions not only of his subcommittee chairmen, but even of the rebellious and ambitious young men who make up his rank and file."

Energy and Social Security are two highly visible issues on which Congress has remained deadlocked, and legislators managed only this week to resolve a four-month-old battle over abortion. No simple theory applies to any of them.

Abortion is a highly volatile, emotional issue which has plagued Congress since the Supreme Court ruled that state laws flatly prohibiting abortions were unconstitutional violations of an individual's right of privacy.

That ruling and a subsequent decision that the government had no constitutional obligation to pay for abortions left the volatile question of the use of federal funds squarely in the hands of Congress.

Another question on which feelings run very strong is whether the federal government should regulate the price of natural gas. Deregulation is not a new issue.

The pro- and anti-deregulation forces have been fighting since 1954, when the Supreme Court ruled that the government could set prices for natural gas.

F News
Lubbock Avalanche-Journal
Friday, Dec. 9, 1977

Analysis

# Elks Lodge To Visit South Africa

FARGO, N.D. (UPI) — Members of Elks Lodge No. 260 wanted a February vacation in a nice, clean, English-speaking country with balmy temperatures and a stable government. So they chose South Africa.

"We're not interested in political structures. We're just a group of Elks who want to go someplace warm," said Basil Walker, the organizer of America's first charter flight to the racially troubled African nation.

"Everybody's put a real stamp of approval on it."

The lodge has tallied 260 reservations so far in response to its invitation for Elks members in North and South Dakota and Minnesota to join the two-week annual winter trip, scheduled to leave Feb. 17.

Walker said his letters of inquiry to Peking, Cuba and Venezuela in the quest for a new winter playground elicited only lukewarm replies. But South Africa responded enthusiastically, inviting Walker to come and take a look.

"I was thoroughly impressed," he said. "The people are clean and well-educated. I could see no problems and saw no military structure or slums like we did in Rio de Janeiro."

Although Elks clubs admit only whites as members, Walker denied any racist motivations for the trip and said he wanted to avoid discussing politics.

"But the same form of government, the one in control, was just resoundingly put back into office," Walker said.

"I talked to a missionary there and he said, 'There'll be less trouble in South Africa in the next 10 years than you in the United States have in 10 days.'"


ZIG ZIGLAR will be in Lubbock Municipal Auditorium Feb. 28, 1978

TRAMPOLINES $350.00 6' x 12

FINANCING.

LAY-A-WAY NOW FOR CHRISTMAS

4705 38th Lubbock, Texas 79414 TEAGUE TRAMPOLINES, INC. (806/797-8295) 12-8

PRATER'S HAS YOUR SMOKED CHRISTMAS HAM OR TURKEY ALREADY COOKED FOR YOU..."READY TO EAT."

- FRESH TURKEYS (DEC. 17)
- HICKORY SMOKED TURKEYS
- BROWN 'N SERVE TURKEYS
- LONG CURED BONELESS & REG. HAMS
- HICKORY SMOKED TURKEY BREASTS
- HICKORY SMOKED TURKEY BONELESS ROLL BREASTS
- HICKORY SMOKED CANADIAN BACON
- OVEN—READY DRESSING
- HICKORY SMOKED SLAB OR SLICED BACON (DRY CURED)

ALL SMOKED ITEMS CAN BE GIFT BOXED

Reserve your turkey now thru Dec. 18th to be picked up 4 days only Dec. 20, 21, 22, and 23. Reserve orders are not needed for dates before Dec. 18. Fresh turkeys are available Dec. 17-23.

Open Dec. 24 til 2 PM

Phone 745-2727

114th STREET and SOUTH UNIVERSITY AVENUE

holland GARDENS

COME SEE our animated Christmas Wonderland!

POINSETTIAS POINSETTIAS POINSETTIAS POINSETTIAS

THE JOY OF FRESH BLOOMING FLOWERS! What better way is there to say, "the merriest of holidays" than with splashes of color? FLORIST-FRESH QUALITY! Foil wrapping and delivery available.

POINSETTIA, the Christmas flower. $3.99 and up!

BEAUTIFUL simply BEAUTIFUL!

ALL BULBS

FREE

Receive a FREE McDonald's BIG MAC tm COUPON at Holland Gardens when you purchase any size "fresh-cut" or flocked Christmas tree between now and December 20th. Coupons are good at all 3 Lubbock McDonalds anytime.

We do it all for you McDonald's

Three convenient Lubbock locations.

40 LITE SET

shop nightly til 7:30

holland GARDENS

50th & QUAKER, 792-6336 DELIVERY OF COURSE

OPEN SUNDAYS, 1-5:30

TREES OF TEXAS

SPECIAL GROUP NEW SHIPMENT RED & LIVE OAK

- FIELD GROWN
- BALLED AND BURLAPED

9.95 LIMITED QUANTITY

SINGLE & CLUSTER RED OAK AND LIVE OAK

- FIELD GROWN
- BALLED AND BURLAPED

$49.95 Up

4'-10' FIELD GROWN PONDEROSA $44.95 AND UP

3'-12' BALLED AND BURLAPED PINION $24.95 AND UP

RED BUDS $20.00 AND UP

BRING YOUR PICKUPS & TRAILERS & SAVE

DELIVERIES AVAILABLE

317 Main Wolfforth, Texas 866-4514

Hours Sat. 9-5 Sun 1-5

Next to Edwards Lbr. Co.

WOLFFORTH MAIN U.S. 62 & 82 LUBBOCK NEW ABC BANK TREES OF TEXAS

12-9

PLAINS AGRICULTURAL JOURNAL
Lubbock Avalanche-Journal
• RANCHING
• AGRIBUSINESS

# Area's Wheat Crops Battling Drought

By JIM STEIERT
A-J Correspondent

HEREFORD — It's another verse of the same old song for many area wheat farmers this year as they watch their young crop struggle to hang on in a prolonged period of dry conditions.

"Most of Deaf Smith county's wheat is seriously hurting for moisture and the dryland wheat crop to the west is beginning to decline. We are badly in need of some moisture," commented John Fuston, Agricultural Stabilization and Conservation Service (ASCS) executive director in Hereford.

The lack of moisture has resulted in poor stands of wheat and a serious lack of grazing in many areas.

And the shortage of wheat pasture comes at a time when grazing is virtually the only reliable source of income from wheat, due to depressed grain prices.

Fuston pointed out that grazing is virtually unhead of in the county's dryland wheat areas this year.

"There is little grazing of any benefit whatsover, with only a little wheat pasture available in a few isolated spots on the dryland acreage," he said "The only good grazing I know of on wheat is on a few irrigated fields that were watered early and received a second irrigation.

"These fields have really grown off well, but a lot of farmers couldn't afford to pump that much water. In fact, some haven't watered their wheat in an attempt to cut production costs," Fuston explained.

According to the ASCS director, the wheat crop's problems started during September, and they are becoming more serious with each day that passes without moisture.

"We didn't get any rain until late August, he said. "Then the farmers plowed the volunteer wheat and sowed this year's crop. Hot, dry winds dried out much of the moisture in the upper soil layers during September and stands were spotty.

"The moisture that normally would have given us a good growth of wheat to hold the soil was depleted. Now the wheat is on the average of a dormant stage, and I hate to see us going into this time of the year without a better cover crop of wheat," he empasized.

Fuston added that the dryland wheat crop is "getting in a position to blow badly if we get any wind. Some of these areas with spotty stands are going to have a hard time holding if we any high winds."

The ASCS spokesman said the wheat acreage could still resond quickly to favorable moisture, however.

"Our wheat isn't in such bad shape that a snow or rain wouldn't make it respond," he explained. "A good six or eight-inch snow on the level would help us as much as anything right now.

And if we received sufficient moisture to provide for good wheat grazing this spring, I would think that a majority of the wheat acreage would be grazed out unless the grain market goes up substantially," Fuston added.

What of the cattlemen who are short on wheat grazing for their livestock because of the dry conditions?

"We've got a lot of cattle on stalks this year," said Fuston. "Cattle owners are trying to get some benefit from the abundance of corn stalks in our area. And since there were some five to 10 percent harvesting losses in some fields of corn, farmers are using cattle to try and reclaim some of this lost grain," he explained.

Charles Hoover, manager of Southwest Feedyards east of Hereford reported that the lack of wheat pasture has cause a few more cattle to be placed in feedyards than normally for this time of year.

"Yes, we're getting a few more cattle because there isn't much wheat pasture, but not a real large number," commented Hoover.

"I think cattle that would normally be placed on wheat pasture are being moved to stalk fields in the Vernon and Wichita Falls area. There are quite a few cattle grazing stalks locally too," he continued.

Hoover agreed that favorable moisture could mean not only a turnaround in the wheat grazing situation here, but increase in placements of cattle in area feedyards.

"If we received enough moisture to make the grazing good this spring, we would see a lot of cattle in the area wheat fields, and a resultant increase in placements of cattle in the feedyards after they come off of the wheat," Hoover added.

GRAZE ON SPARSE WHEAT — Stocker cattle in Deaf Smith County are finding the wheat grazing pretty slim this winter. The normally lush crop has posted poor growth this year in the wake of prolonged dry conditions. Only a few irrigated fields afford any grazing while the dryland wheat crop suffers from moisture stress. (Correspondent's Photo)

# Live Cattle Expand On Early Gains

By Reuters

CHICAGO — Live cattle futures gradually extended opening gains to closed up 17 to 40 points Thursday on the Chicago Mercantile Exchange led by December.

Distant October closed unchanged. Higher cash cattle markets despite increased arrivals prompted buying during the day with a cash connected commission house leading the support.

Volume was estimated at 7,069 contracts.

Floor sources said the firm tone to carcass beef along with expectations for light arrivals today because of snow created further strength for futures.

Wholesale beef was up one-half cent at 67 1/4 cents per pound for all weights. Cash cattle were steady to up 50 cents with the top at Omaha at $44.25 per hundredweight.

The six markets expect 2,900 head to arrive today. Thursday's slaughter was estimated at 151,000 head.

Hog futures closed mixed with the back months the weakest. Final prices were up 20 points in December to off 27. Volume was a fairly heavy 6,597 trades.

Analysts noted that trading lacked direction, with floor traders expressing uncertainty over fundamentals. Most felt the heavy snow would spur support, but falling cash hams and bellies overshadowed weather-related news.

The advance in the nearbys may have been due to expectations for light arrivals today, floor sources said.

The day's kill was estimated at 327,000 head. Today, the six major terminals expect receipts of 22,700 head.

Pork belly (bacon) futures fell as much as 120 points in February before closing off 20 points to up five. Only July showed a gain.

Sharply lower cash bellies and a large decline in cash hog markets stimulated heavy selling in the market, traders said.

Futures slipped from earlier advances under aggressive local and commission house selling. Analysts felt initial gains were due to the weather, with later lower moves attributed to weakness in the cash pork trade.

# Trade Post Urged At Cabinet Level

WASHINGTON (AP) — Another new Cabinet department is being suggested. Sen. William Roth, R-Del., says bureaucratic competition and confusion among government agencies dealing with trade prevents the United States from being "fully effective and a tough bargainer in the international arena."

Roth says a Cabinet-level department incorporating the government's trade offices is needed to prevent unfair competition from abroad and to guard against harmful U.S. protectionist policies.

# Grain Price Linked To Varied Changes

By RODERICK TURNBULL
Kansas City Board of Trade

KANSAS CITY, Mo. — One of the fundamentals of the grain business is that ever persistent changes affect supply and demand — and price.

Something changes somewhere every day; maybe the change is small and for all practical purposes, goes unnoticed. The changes may be gradual and it is only when they have a cumulative effect that they become apparent.

Or, they may come like a bombshell such as the huge sales to the Soviet Union in a short period in 1972.

Grains are produced and consumed worldwide, so changes anywhere in the world affect markets.

This fall has been no exception to the fundamental of change; in fact, it has seen some dramatic developments, the most notable of which was the recent Soviet announcement that its grain harvest was not living up to earlier expectations.

The whole world perked up its ears when President Leonid Brezhnew disclosed that the U.S.S.R. grain harvest in 1977 amounted to only 194 million metric tons in contrast with a Moscow target of 213 million tons.

The U.S. Department of Agriculture (USDA) earlier in the year had estimated a Soviet harvest of as much as 225 million tons, of which 110 million tons would be wheat.

If that had been the cast, the Soviet wheat crop would have reached 4 billion bushels, and it would have been the first time in history any single country raised that much wheat.

But now the Soviet Union says its total grain crop will be only 194 million tons and the USDA calculates 90 million tons, or about 3.3 billion bushels, will be wheat.

The obvious reaction to the Soviet revelation was that the U.S.S.R. would need to import more grains than would have been the case if the harvest had come up to the target figure.

Argentina last year sold wheat at prices often below the world market. Argentine farmers, presumably not pleased with prices on last year's crop, reduced their acreages at planting time last spring, reportedly as much as 35 percent.

Then the crop suffered from dry weather through the growing season and now reliable sources are saying the harvest may fall to between 6 to 8 million metric tons (about 37 bushels to the ton), compared with 11 million tons last year.

Argentina, at least for a time, suspended further export transactions until it had an opportunity to assess its supplies. Argentina uses about 4 million tons domestically and already had committed some wheat for export before the suspension.

The Australian wheat crop may be no larger than 9.2 to 9.5 million metric tons, the USDA now predicts, which compares with an early summer estimate of 14 million tons.

Australia's earlier export plans were based on the hope-for bumper crop. These plans obviously have been curtailed. So, both Argentina and Australia will not be as aggressive exporters as had earlier been indicated.

Canada's wheat harvest was plagued with wet weather. When the crop finally was in the bin, it turned out a little better than had been feared, but still far below last year's record.

None of these changes, far the worse in some of the major exporting countries, mean that the world is running out of wheat.

They do mean, however, that the available supplies are not quite as burdensome on markets as earlier indicated. And they also suggest that world trade will be a little larger than had been anticipated.

The International Wheat Council in London, just before the Soviet announcement by President Brezhnev, estimated the world's wheat crop for this year at between 385 million and 390 million metric tons, compared with the harvest of 417.4 million tons in 1976.

The 1977 crop still would be the second largest crop ever at these figures and would compare with the five-year average of 358.5 million tons from 1971 to 1975.

The Wheat Council puts the total world coarse grain production at about 700 million metric tons as compared with last year's record output of 690 million. Again, these estimates came out before the Soviet announcement, and also before the American November crop report which boosted the U.S corn estimates.

The Wheat Council projected world trade in wheat in this marketing year at between 68 and 70 million metric tons as compared with the 63.3 million tons of last year. Actually, world trade in wheat under the current Wheat Council estimate would be the largest in history.

Thes Wheat Council quotes the USDA estimate on world coarse grain trade this year at 77.8 million tons, compared with 82.5 million tons in 1976-77.

But this estimate also was made before the Soviet revelation, again suggesting how quickly changes may come that have possible dramatic effect.

In the middle of last winter, many Kansas grain authorities were almost ready to put the state's wheat crop down as a certain failure because of dry fields.

# Bergland Sees Broad Horizons

WASHINGTON (AP) — Agriculture Secretary Bob Bergland says his department should be a free-wheeling, innovative agency with a mission far beyond the barnyards and fields of the nation's farms.

After 10 months on the job, Bergland's goal of making the Agriculture Department responsive to the needs of all people appears to be firmly set. And he expects all its 80,000 employees and their supervisors to share that goal.

Bergland says that one way to do this is for department administrators, information specialists and other officials to be more candid and open about telling the public what's going on.

The blueprint for this was laid down by Bergland on Nov. 23 at a meeting of a local chapter of the American Association of Agricultural College Editors. The meeting was held in the department and was attended mostly by agency information people.

Bergland's informal talk drew at length upon his personal views of government, his own job and the far-reaching policies he has in mind for farm strategy in the future.

A transcript of the meeting was made available at the request of a reporter.

Bergland, a former Minnesota farmer, served six years in the House of Representatives. He said this has provided him a perspective of public responsiveness useful in his present job.

"My friends in Congress sometimes thought that USDA's main job was to protect the agricultural processors and to protect the interests of 140,000 large farms in the U.S. and that USDA was really a cowboy agency, and nothing more," Bergland said.

"That, of course, we know is simply not true. We have an enormous constituency. This is literally the people's department."

For example, Bergland said that of the department's $13.5 billion budget for the current year more than $9 million will go into federal feeding programs such as food stamps and school lunches.

As he has before, Bergland said that he wants to keep those programs in his agency and not transfer them to the Department of Health, Education and Welfare as some have advocated because "to be blunt about it, I think we're a better outfit."

Bergland called attention to his own open-door policy with the news media and that "I attach the highest priority to our public information responsibilities" for getting accurate information into the open.

Administrators of agencies within the department will be urged "to pay attention to this mission" of public information, he said.

Bergland attempted to allay fears earlier expressed privately by some professional information specialists that the system was becoming too centralized and that this created a potential for turning it into a propaganda machine for Carter Administration farm policy.

As an example of freedom he says should go with jobs, Bergland recalled a Wall Street Journal article last April which began by describing one $28,000-a-year employee with his feet on his desk and reading real estate advertising during working hours. It said his work pace is typical in the department.

"Some of the authorities in that particular agency wanted to know if I wanted to discipline that employee and I said, 'Heavens no.' I'm just glad that person had the ability and the gumption to talk to a reporter and to tell it like it really is," Bergland said.

It is better "the public sees us warts and all for what we are and for what we are not than to close our doors and run and pull the shades and live in a stuffy, stale environment," he said.

"I'd rather have an administrator make a mistake and embarrass himself or herself occasionally, and have it reported and have it all settled than to try to deny it, or, worse yet, not take an action in the first place."

Bergland said that to support this view "there'll be no discipline from my office of any person who says something or does something that may not necessarily coincide with that which I've said, if the disagreement is over the means, not the end."

A major theme of Bergland's talk was to acquaint employees with his ideas of government and importance in the future role of the department.

Bergland said that Congress and government in general are "more likely and more able to react to crises than we are able to lead events."

Agricultural policy, which affects everyone, not just farmers, is particularly difficult to develop in advance of events or crises, he said. Worldwide weather, for example, will have more impact than any government policy decision.

"In other words, if I'm driven out of office it will be because we have had good luck and good weather, and a period of poor prices and a heavy drain on the Treasury (for farm subsidies)," Berland said.

"If, on the other hand, the circumstances were to change and we had very bad weather some place else — not at home — and the crop conditions were very bad and it resulted in a booming agricultural economy, then I would be looked upon with favor by the producing community, but the consuming community would regard that as a disaster."

## PLAINS AGRICULTURE

By DUANE HOWELL

MANY U. S. COTTON FARMERS THIS YEAR again are caught in a cost-price squeeze.

Spot market prices have dropped sharply since the crop was planted, USDA economists point out, and are now below the total cost of production.

Current calculations indicate a national average cost of around 55 cents per pound for the 1977 crop (including land and management).

Although this is down about 2 percent from a year earlier due to higher per-acre yields, costs remain relatively high.

In comparison, the national average price of the base quality of strict low middling 1 1/16 inches early this week was below 48 cents per pound, down from about 75 cents last spring.

THUS MANY PRODUCERS WHO DIDN'T forward contract their crops this year may not be able to cover total costs, although they will be able to cover direct costs, estimated beltwide at around 43 cents per pound.

Producers who forward contracted their 1977 production are faring much better. An estimated one-fifth of the U. S. crop was booked ahead at an average price reportedly of around 65 cents per pound.

Last year, about one-half the crop was forward contracted. This season's more limited contracting reflects recent relatively weak demand in the face of the large 1977 crop and the consequent sharp decline in cotton prices.

Also, some farmers turned down contract offers because they thought that prices would go higher and that there wasn't much downside price risk.

THE CURRENT DEPRESSED LEVEL of cotton prices is symptomatic of one of the cotton industry's most nagging problems — widely fluctuating prices.

Spot market prices for SLM 1 1/16 have varied from less than 40 cents per pound to more than 80 cents during the past four marketing years.

Last season proved to be very profitable for most cotton producers as farm prices averaged a record-shattering 64.7 cents per pound, more than 25 cents above the base loan rate.

However, U. S. mills ended up paying around 80 cents a pound for cotton during the first 10 months of the 1976-77 season, 20 to 30 cents more than for man-made fiber staple.

As a result, mills switched a larger proportion of their production from cotton to man-made fibers in an effort to cut costs.

THE APPARENT LOSS IN DOMESTIC COTTON consumption during calendar 1977 amounts to around 800,000 bales, based on a projected 3.4 percentage-point decline in the market share held by cotton this year.

While the daily rate of cotton consumption has been falling over the past two years, use of noncellulosic staple has trended up and now is running 10 to 15 percent above yeear-earlier levels. Consumption of rayon and acetate staple is up slightly.

In contrast, until consumption improved in October (when it was still below the corresponding period of 1976), recent monthly cotton use had been down around 5 percent from a year earlier to an annual rate of 6.3 million to 6.4 million bales. On an annualized basis, the October consumption was at a rate of about 6.7 million bales.

But consumption in October, the latest month for which official statistics are available, may signify somewhat of an improved tone in mill demand for cotton ahead.

WITH TODAY'S MORE COMPETITIVE COTTON prices, some recovery in cotton consumption is anticipated during the balance of this marketing year.

U. S. textile mills recently were reported paying about 56 cents per pound for middling 1 1/16 cotton. This was about the same price they were paying for polyester staple and was moderately less than for rayon staple.

The improved price parity for cotton places it in its strongest competitive position since early 1975, especially in view of a favorable relationship between stocks and unfilled orders of cotton cloth.

Thus, depending on general economic conditions, a gradual improvement in the rate of use is likely in the months. This still, however, would leave much to be desired.

For the 1977-78 marketing year as a whole, according to USDA projections, domestic mill use may total near last season's 6.7 million bales.

## Commodities

By Mike Stevens

THE "BASIS" IN GRAIN TRADING is the number of cents per bushel that, on any given day, the local cash price of a commodity is above or below the current price for a particular futures delivery month.

When you hear someone in the grain business discuss basis, however, he is generally talking about the difference between the local cash price and the nearest futures delivery month.

The grain basis is made up of two components. The first component is the amount by which the local cash price is below the cash price in Chicago. This difference is due essentially to transportation cost. A second component is the amount by which the Chicago cash price is currently below the nearby futures price. This difference is due to a number of factors: storage costs (including interest and insurance), handling costs (the expense of loading and unloading) and sellers' profit margins.

THE MOST PREDICTABLE FEATURE of the basis is its tendency to narrow -by the amount of reduced storage costs -as the delivery month is approached. Thus if storage costs of four cents are included in the basis, the likelihood is that the basis will narrow at the rate of four cents a month. This, of course, assumes that the other basis components remain unchanged.

The tendency of the basis to become narrower as the delivery month is approached is known as convergence. Indeed, at the time and place of delivery, the cash price and futures price are normally the same. This convergence is assured by the fact that if prices were higher in the futures market than in the cash market, or vice versa, traders would buy or take delivery in the low-priced market and sell or make delivery in the high-priced market, thereby quickly minimizing any price difference.

LOCAL CASH PRICES AND FUTURES prices usually move up and down together, but not always. Major supply-demand developments that effect futures prices generally have a similar impact on local cash prices. Such as news that some particular nation is in or out of the market for American grain. Or that the worldwide supply is up or down. On the other hand, a change in the demand for corn or wheat or soybeans in Chicago doesn't necessarily mean there will be a corresponding change -or any change at all, for that matter -in the demand for corn or wheat or soybeans in the community of "Localville."

IT IS EVEN POSSIBLE FOR FUTURES prices and the cash price in a particular community to move in opposite directions.

Such could be the case, for example, if the overall demand for corn were weak (thereby having a depressing effect on futures prices) but export demand for corn at Gulf ports were especially strong. Or if local processors or feedlots were in urgent need of corn. A community with a favorable location in relation to the area of demand could thus enjoy an increase in price, declining futures prices notwithstanding.

Even so, the fact remains that futures prices provide the best available barometer of changes in world supply and demand. As a result, short-term changes in cash and futures prices -up as well as down -tend to occur in concert. Certainly not penny for penny and certainly not always, but usually. As will be seen, it is the relative predictability of the relationship between cash and futures prices that makes hedging possible.

# Brucellosis Warning Issued For Texans By Federal Agency

A-J Austin Bureau

AUSTIN—The top veterinarian with the U.S. Department of Agriculture has again warned the Texas Animal Health Commission that it must be ready to accept whatever recommendations are made by a special national committee studying brucellosis in cattle.

Dr. Frank Mulhurn, executive director of the Animal and Plant Health Inspection Service (APHIS) with the USDA attended a recent meeting of the Animal Health Commission (AHC) and said other states are becoming "very uptight" about the continued proliferation of brucellosis in Texas.

These states are moving to "erradicate" brucellosis, Mulhurn told the nine-member commission. He warned that commissioners of agriculture in other state have told him they will "insist" on better controls in areas where the disease, which can cause cattle to abort, still exists.

Texas narrowly missed a quarantine on cattle shipped from the state in 1975, because the AHC refused to adopt the APHIS guidelines for brucellosis eradication.

The AHC contends brucellosis cannot be eradicated, and that the federal government needs to focus upon new vaccines and vaccination efforts for controlling the disease.

However, early in 1976, a state district judge ordered the AHC to comply with the federal brucellosis guidelines, thus averting the quarantine.

The AHC, in adopting its modified brucellosis control guidelines, noted it was forced to do so under "duress."

A special five-member national committee now studying brucellosis its causes, symptoms and controls was named by the U.S. Animal Health Association, and is scheduled to release its final report in June 1978.

Mulhurn says, "We (APHIS) plan to take whatever they (the committee) say" about the most effective way of dealing with brucellosis.

"You on the commission should be looking at it somewhat similarly," he added.

"We reacted to your protest of the old program," Mulhurn warned the commission. "We're not indifferent, not inflexible."

He believes the USDA approach to eradicating brucellosis will be upheld substantially by the special five-member research committee, adding, "All our chips are in the center of the table."

While some other cattle-producing states may have fewer than 50 herds under quarantine because of brucellosis, reports from the AHC consistently show more than 3,000 Texas beef herds and more than 100 dairy herds having brucellosis test reactors."

While state and federal officials were staring at each other, grimacing over the brucellosis situation, they were congratulating each other a fine job in greatly curtailing two other livestock diseases in Texas.

There were only 39 confirmed cases of screwworms in Texas this year, thanks largely to last winter's hard freeze and renewed cooperation between the United States and Mexico over sterile fly placements at the site of infections.

And officials believe they have the fever tick problem controlled once again, pushing this concern back to a buffer zone along the Rio Grande.

### BRAZILIAN RESERVES

Brazil's known potential has long included 30 percent of the world's iron-ore reserves, billions in forest products, and horizon-to-horizon grazing lands. Now exploration and aerial radar analysis have added tin, manganese, bauxite, other minerals, and rich topsoils to the list, National Geographic reports.

SNOWY HARVEST –A farmer near Little Falls, Minn., combined his corn field this week despite the presence of snow on the ground. Many Minnesota farmers were caught off guard by the early heavy snowfall this year prior to completion of the corn harvest. (AP Laserphoto)

# Farmers Converge Today On 30 State Capitals

SPRINGFIELD, Colo. (UPI) — Angry farmers and ranchers who want a break-even price on their crops will converge by tractor and truck on capitals in at least 30 states Saturday to demonstrate their support for a nationwide farmers strike.

A spokesman for American Agriculture, a group which began planning the strike in September, expects thousands of people to demonstrate throughout the country to show support for an agriculture walkout beginning Dec. 14.

"We don't know exactly how many will take part, but there will be a bunch, you can bet on that," the spokesman said.

Tractor and truck caravans were planned in most states, including Colorado where farmers scheduled stops in Pueblo and Colorado Springs before reaching the rally site in Denver.

In Michigan, farmers said they would stage a "tractorcade" to the state capitol in Lansing with or without a parade permit and would hold a grain burning to further dramatize their dissatisfaction.

"We just thought that if we could get a pile of grain, a couple of thousand bushels and burn it, we could make a big demonstration," said Alex Boegner, a farmer from Holt, Mich.

Derral Schroder, a grain farmer and rancher near Campo in southeastern Colorado, said most of the states would have some type of demonstration, including New York where the head of a state agriculture group said there was no support for such a boycott.

"Each state has its own strike office that takes care of the state and coordinates their state," Schroder said. "We know there are going to be a lot of demonstrations, but we don't know how many people are going to take part or exactly what is planned.

"They don't call us," Schroder said. "We have no presidents or no spokesmen. We're all concerned."

Schroder took exception to remarks by Richard McGuire, president of the New York Farm Bureau, who told a farm meeting earlier this week that there was no support from his organization for the boycott.

"He's mistaken," Schroder said. "He just hasn't talked to many people, I can guarantee you that. We've had contacts with farmers in New York. These people are just as concerned as anyone in California or Washington state or anywhere else. We'll have some farmers there, we'll be represented."

Although Schroder said there may be no immediate effect on consumers when the agriculture boycott begins next week, he said there already has been a holding action on grain for the past 60 days.

### TURKEY PRODUCERS

Minnesota is the leading turkey producing state, the National Geographic Society says California is second and North Carolina is third.

# *Price Increases Offset Losses For Texas Farmers*

A-J Austin Bureau

AUSTIN — Figures released by the Texas Department of Agriculture show that prices received by farmers and ranchers managed only a 1 percent increase during the latest survey month.

On the average, crop prices increased by less than 1 percent during the survey period.

Livestock prices paid Texas ranchers increased by nearly 2 percent.

Higher prices were recorded for corn, cottonseed, hay, oranges, grain sorghum, soybeans and wheat.

These more than offset lower prices received for cotton, grapefruit, peanuts, potatoes and sweet potatoes.

The department also said lower prices for calves, hogs broilers, and wool were offset by higher prices for beef cattle, lambs, sheep, eggs and turkeys.

The survey period ended Nov. 15.

Officials also reported the Texas agricultural labor force on farms and ranches now totals 249,000, which is 10,000 more laborers than this time last year.

Wages paid all hired farm and ranch workers in the state averaged $2.66 an hour, a 10-cent per hour increase from last year.

Yet, the average hourly wage paid Texas field workers was still 33 cents below the national average of $2.99.

Dry weather condition throughout the state in recent months are partially responsible for the increased activity in livestock auction barns.

The agriculture department says cattle and calf sales at auction barns has increased by 17 percent, compared with this time one year ago. There were 990,000 head of cattle marketed in Texas during October, compared with 847,000 head during the samed month last year.

Hog sales are totaled at 49,000, which is 23 percent above one year ago.

Sheep and lambs sold through auction barns were by 45 percent to 120,000 head. October goat sales totaled 42,000 head, up 68 percent.

Elsewhere, the report noted there were 510,131 head of cattle and calves shipped from Texas to other states during October, according to certificates tabluated by the Animal Health Commission.

This more than doubles last October's 178,573 head figure.

Sheep and lambs shipped to other states during the month totaled 29,948, down 17 percent from a year ago.

By contrast, cattle and calves shipped into Texas from other states during October were tabulated at 218,551, 15 percent below the same month of 1976.

Shipments of sheep and lambs into the state totaled 14,994, compared with 27,224 head during October of last year.

Into early January, thousands of Texas farmers and ranchers will receive a crop or livestock questionnaire from the Texas Department of agriculture.

Officials say information gathered through the questionnaire and personal interviews provides the basis for determining the final acreage, yield and production of crops and end-of-the year livestock and poultry numbers for the state and for each county.

Agricultural statistician Wilbert Walther says, "Farmers and ranchers have long recognized the need for accurate and timely statistics by participation in the program since its start over a century ago."

He says all individual farm and ranch information is kept confidential, and only state and county summaries become part of the final published estimates.

The statistical information is a joint project of the U.S. Department of Agriculture and the Texas Department of Agriculture.

# AGRICULTURAL MARKETS

## Mercantile Exchange

CHICAGO (AP) — Futures trading on the Chicago Mercantile Exchange Thursday:

| | Open | High | Low | Close | Chg |
|---|---|---|---|---|---|
| **LIVE BEEF CATTLE (40,000 lbs)** | | | | | |
| Dec | 43.10 | 43.42 | 43.10 | 43.37 | + .40 |
| Jan | 41.75 | 42.10 | 41.75 | 41.97 | + .30 |
| Feb | 40.67 | 41.00 | 40.67 | 40.97 | + .25 |
| Apr | 40.10 | 40.35 | 40.10 | 40.25 | + .20 |
| Jun | 41.65 | 42.00 | 41.67 | 42.00 | + .33 |
| Aug | 42.05 | 42.32 | 42.05 | 42.17 | + .17 |
| Oct | 42.15 | 42.35 | 42.12 | 42.15 | |
| Dec | 42.70 | 42.90 | 42.52 | 42.65 | + .15 |

Sales: Dec 2394; Jan 335; Feb 2376; April 1125; June 532; Aug 168; Oct 68; Dec 60.

Open interest: Dec 7293; Jan 4800; Feb 18471; April 9341; June 6892; Aug 4657; Oct 1379; Dec 1169.

| | | | | | |
|---|---|---|---|---|---|
| **FEEDER CATTLE (42,000 lbs)** | | | | | |
| Jan | 43.70 | 43.90 | 43.70 | 43.75 | + .15 |
| Mar | 43.90 | 44.05 | 43.85 | 43.95 | + .15 |
| Apr | 44.10 | 44.17 | 44.00 | 44.05 | + .23 |
| May | 44.00 | 44.15 | 43.85 | 44.07 | + .07 |
| Aug | 44.50 | 44.60 | 44.50 | 44.55 | + .15 |
| Sep | 44.40 | 44.60 | 44.35 | 44.35 | + .05 |
| Oct | 44.45 | 44.60 | 44.45 | 44.50 | + .15 |
| Nov | 44.60 | 44.60 | 44.60 | 44.60 | |

Sales: Jan 18; March 115; April 60; May 60; Aug 6; Sep 41; Oct 47; Nov 3.

Open interest: Jan 252; March 2643; April 1074; May 626; Aug 259; Sep 123; Oct 408; Nov 53.

| | | | | | |
|---|---|---|---|---|---|
| **LIVE HOGS (30,000 lbs)** | | | | | |
| Dec | 43.90 | 44.30 | 43.75 | 44.05 | + .20 |
| Feb | 39.20 | 39.60 | 38.90 | 39.15 | — .05 |
| Apr | 35.20 | 35.50 | 34.80 | 35.15 | + .03 |
| Jun | 36.50 | 36.90 | 36.50 | 36.67 | + .05 |
| Jul | 36.95 | 37.22 | 36.85 | 37.02 | — .13 |
| Aug | 35.25 | 35.67 | 35.00 | 35.20 | — .27 |
| Oct | 33.10 | 33.50 | 33.10 | 33.30 | — .07 |
| Dec | 33.80 | 34.00 | 33.57 | 33.57 | — .28 |
| Feb | | | | 34.02 | — .03 |

Sales: Dec 1992; Feb 3329; April 1017; June 132; July 69; Aug 34; Oct 27; Dec 6; Feb 0.

Open interest: Dec 4352; Feb 6482; April 3372; June 1551; July 682; Aug 449; Oct 597; Dec 182; Feb 1. Feb

| | | | | | |
|---|---|---|---|---|---|
| **POTATOES (russet-burbanks) (80,000 lbs)** | | | | | |
| Mar | | | | 6.21 | |
| Apr | | | | 6.80 | |
| May | | | | 7.01 | |

Sales: Mar 0; April 0; May 0.

Open interest: March 14; April 10; May 42.

| | | | | | |
|---|---|---|---|---|---|
| **SHELL EGGS (22,500 doz)** | | | | | |
| Dec | 52.95 | 54.45 | 52.95 | 54.00 | +1.55 |
| Jan | 48.60 | 49.20 | 48.25 | 48.85 | + .35 |
| Mar | 45.70 | 46.05 | 45.35 | 45.45 | — .15 |
| Apr | 43.45 | 43.45 | 42.95 | 43.00 | — .50 |
| May | 43.25 | 43.25 | 42.60 | 43.00 | — .15 |
| Jun | 43.00 | 43.20 | 43.00 | 43.20 | — .80 |

Sales: Dec 131; Jan 416; March 54; April 10; May 20; June 3.

Open interest: Dec 257; Jan 1049; March 193; April 150; May 133; June 6.

| | | | | | |
|---|---|---|---|---|---|
| **PORK BELLIES (36,000 lbs)** | | | | | |
| Feb | 49.35 | 49.75 | 48.55 | 49.15 | — .20 |
| Mar | 48.55 | 49.05 | 48.05 | 48.40 | — .17 |
| May | 48.85 | 49.30 | 48.45 | 48.85 | — .07 |
| Jul | 48.80 | 49.50 | 48.65 | 49.05 | — .05 |
| Aug | 47.05 | 47.50 | 46.65 | 46.95 | — .15 |

Sales: Feb 4728; March 755; May 440; Jul 257; Aug 32.

Open interest: Feb 6390; March 2133; May 1548; Jul 975; Aug 230.

b—Bid; a—Asked; n—Nominal

## Grain Futures

CHICAGO (AP) — Soybean futures prices made good gains on the Chicago Board of Trade Thursday, with grains closing narrowly mixed.

For the second straight day export demand for soybean oil firmed up prices on the entire soybean complex and speculative buying added more strength. Oil prices were up as much as 115 points in the near December contract with lesser gains in the far months. Beans jumped as much as 12¼ cents and meal advanced $1 or more in all contracts.

Sales overnight to Brazil and some speculative buying aided wheat, but profits were trimmed before the final bell by professional selling.

Commission house selling weakened corn slightly before the close but prices were only narrowly mixed. Brokers said the threat that new snow in the Midwest may tie up grain deliveries gave some steadiness to the market and only the far September and December contracts closed lower.

Oats were ¼ cent higher in all months except for the March contract which slipped the same amount. Iced broilers were higher.

At the close, wheat was ½ cent a bushel lower to 1½ higher, December 2.61¼; corn was ¾ lower to ½ higher, December 2.18; oats were ¼ lower to ¼ higher, December 1.32¾ and soybeans were 9 to 12¼ higher, January 6.06¾.

## Board Of Trade

CHICAGO (AP) — Futures trading on the Chicago Board of Trade Thursday:

| | Open | High | Low | Close | Chg. |
|---|---|---|---|---|---|
| **WHEAT (5,000 bu)** | | | | | |
| Dec | 2.61 | 2.63 | 2.60¼ | 2.61¼ | +.01½ |
| Mar | 2.72 | 2.73½ | 2.70¾ | 2.71¼ | +.00¼ |
| May | 2.75½ | 2.76¾ | 2.74 | 2.74¼ | —.00¼ |
| Jul | 2.78½ | 2.79¼ | 2.76½ | 2.77 | —.00¼ |
| Sep | 2.83 | 2.83½ | 2.81¼ | 2.82¼ | —.00¼ |
| Dec | 2.90½ | 2.91¼ | 2.89¼ | 2.89½ | ... |
| **CORN (5,000 bu)** | | | | | |
| Dec | 2.20 | 2.21 | 2.17 | 2.18 | |
| Mar | 2.27 | 2.28¼ | 2.25¾ | 2.26¾ | +.00¼ |
| May | 2.30 | 2.31 | 2.28¾ | 2.29¼ | +.00¼ |
| Jul | 2.30 | 2.31¼ | 2.29¼ | 2.30 | +.00½ |
| Sep | 2.26¼ | 2.27¼ | 2.24¾ | 2.25¼ | —.00¼ |
| Dec | 2.26¾ | 2.27 | 2.24½ | 2.25 | —.00¾ |
| **OATS (5,000 bu)** | | | | | |
| Dec | 1.33½ | 1.34 | 1.32¾ | 1.32¾ | +.00¼ |
| Mar | 1.36½ | 1.38 | 1.36½ | 1.37 | —.00¼ |
| May | 1.37 | 1.39 | 1.37 | 1.38 | +.00¼ |
| Jul | 1.38¼ | 1.38½ | 1.38¼ | 1.38½ | +.00¼ |
| Sep | ... | ... | ... | 1.38 | +.00¼ |
| **SOYBEANS (5,000 bu)** | | | | | |
| Jan | 6.00 | 6.10½ | 5.98 | 6.06¾ | +.12¼ |
| Mar | 6.09 | 6.17 | 6.06 | 6.14¼ | +.12¼ |
| May | 6.11 | 6.21 | 6.11 | 6.18½ | +.10¼ |
| Jul | 6.18 | 6.25½ | 6.16½ | 6.22½ | +.09¼ |
| Aug | 6.16 | 6.22½ | 6.16 | 6.20½ | +.09 |
| Sep | 5.96 | 6.08 | 5.96 | 6.07 | +.12 |
| Nov | 5.95 | 6.03 | 5.94 | 6.01 | +.10 |
| Jan | 6.04 | 6.07 | 6.04 | 6.06 | +.10 |
| **SOYBEAN OIL (60,000 lbs)** | | | | | |
| Dec | 22.50 | 23.55 | 22.45 | 23.50 | +1.15 |
| Jan | 22.25 | 23.06 | 22.15 | 23.05 | + .95 |
| Mar | 21.90 | 22.68 | 21.87 | 22.68 | + .98 |
| May | 21.70 | 22.25 | 21.68 | 22.15 | + .65 |
| Jul | 21.50 | 21.90 | 21.50 | 21.90 | + .50 |
| Aug | 21.35 | 21.75 | 21.35 | 21.75 | + .50 |
| Sep | 20.90 | 21.15 | 20.90 | 21.00 | + .20 |
| Oct | 20.80 | 20.80 | 20.80 | 20.80 | + .25 |
| **SOYBEAN MEAL (100 tons)** | | | | | |
| Dec | 156.50 | 157.50 | 156.00 | 156.50 | +1.20 |
| Jan | 158.00 | 159.20 | 157.50 | 158.00 | +1.80 |
| Mar | 161.00 | 163.00 | 160.80 | 162.10 | +2.00 |
| May | 163.80 | 165.60 | 163.70 | 164.50 | +1.50 |
| Jul | 166.50 | 168.00 | 165.50 | 167.00 | +1.00 |
| Aug | 167.50 | 168.50 | 167.50 | 168.50 | +1.50 |
| Sep | 165.50 | 167.50 | 165.50 | 165.50 | +2.50 |
| Oct | 163.50 | 163.50 | 163.50 | 164.00 | +1.50 |
| **ICED BROILERS (30,000 lbs)** | | | | | |
| Dec | 35.85 | 35.90 | 35.80 | 35.90 | + .20 |
| Jan | 37.85 | 38.20 | 37.80 | 38.20 | + .45 |
| Feb | 38.00 | 38.25 | 38.00 | 38.25 | + .25 |
| Mar | 38.70 | 38.80 | 38.70 | 38.80 | + .15 |
| Apr | 38.50 | 38.50 | 38.50 | 38.50 | ..... |

## Cotton Futures

NEW YORK (AP) — Cotton futures No. 2 closed 25 cents to $1.15 a bale lower Thursday.

Trading consisted mostly of evening up prior to today's crop estimate, brokers said.

The average price for strict low middling 11-16 inch spot cotton advanced 19 points to 47.67 cents a pound Wednesday for the 10 leading markets, according to the New York Cotton Exchange.

NEW YORK (AP) — Cotton No. 2 futures Thursday on the New York Cotton Exchange.

| | Open | High | Low | Close | Prev. |
|---|---|---|---|---|---|
| **COTTON, No. 2 (50,000 lbs)** | | | | | |
| Mar | 51.45 | 51.49 | 51.10 | 51.10 | —0.23 |
| May | 52.23 | 52.27 | 52.10 | 52.10 | —0.05 |
| Jul | 53.20 | 53.29 | 52.95 | 52.95 | —0.15 |
| Oct | 54.20 | 54.25 | 54.00 | b53.90 | —0.05 |
| Dec | 54.90 | 55.00 | 54.80 | 54.81 | —0.11 |
| Mar | ..... | ..... | ..... | b55.31 | +0.16 |

Sales: 1,550.
b-bid.

### HIGH PLAINS GRAIN

Texas Department of Agriculture

The market tone was mixed on the High Plains Thursday. Milo was steady, wheat was steady to a little lower, soybeans were stronger and corn was mixed.

Prices to the farmer, f.o.b. elevator:

North of Canadian River — milo $3.20-25, mostly $3.25; wheat $2.47-48; corn $2.03-14.

Plainview-Canyon-Farwell Triangle — milo $3.20-35; wheat $2.40-55, mostly $2.54; soybeans $5.14-32; corn $2.08-15.

South of Plainview-Muleshoe Line — milo $3.20-30; wheat $2.40-50, mostly $2.45-48; soybeans $5.14-20; corn $2.04-10.

Elevators reported offers for No. 2 grain sorghum at $4.65-70 per hundredweight. No. 2 yellow corn was offered at $4.13-15 per hundredweight.

### LUBBOCK SPOT COTTON

Quotations are the approximate prices reported to the Agricultural Marketing Service for qualities equal to the U.S. Official Grade and Staple Standards. Prices are for micronaire (mike) readings of 3.5 through 4.9, in mixed lots, uncompressed, free of all charges in the warehouse in the market.

Price trend: mixed on Thursday

| Staple | M (31) | SLM (41) | MLS (32) | SL MLS (42) | MS (33) | LMS (43) |
|---|---|---|---|---|---|---|
| 29-32 | 41.80 | 41.50 | 41.65 | 40.90 | 40.25 | 38.90 |
| 15-16 | 42.05 | 42.05 | 41.90 | 41.30 | 40.90 | 39.55 |
| 31-32 | 42.40 | 42.40 | 42.50 | 41.90 | 41.60 | 40.15 |
| 1 | 43.35 | 43.30 | 43.20 | 42.80 | 42.40 | 40.65 |
| 1 1-32 | 45.35 | 44.80 | 44.95 | 43.30 | 42.40 | 40.65 |
| 1 1-16 | 47.15 | 46.05 | 45.95 | 43.80 | 42.40 | 40.65 |

Purchases: 10,484 bales at Lubbock; previous day 10,400; week ago 8,000; year ago 18,793

MIKE DIFFERENCES
(Pts. i.e. 1-100c a lb.)

| Readings | Lubbock | Dallas | Houston | Memphis | 10 Mkt. Avgs |
|---|---|---|---|---|---|
| 2.6 & below | -400 | -600 | -600 | -750 | -800 |
| 2.7 thru 2.9 | -200 | -400 | -390 | -500 | -519 |
| 3.0 thru 3.2 | -100 | -200 | -200 | -300 | -293 |
| 3.3 thru 3.4 | -65 | -100 | -65 | -100 | -9663.5 |
| 0 | 0 | 0 | 0 | 05.0 thru | |
| -25 | -50 | -45 | -75 | -65 | 5.3 & a |
| -80 | -125 | -110 | -175 | -137 | |

U.S. SPOT COTTON
BASE
SLM 1 1/16

| | | |
|---|---|---|
| MONTGOMERY: | 48.11 | 3,735 |
| MEMPHIS: | 47.61 | 13,365 |
| DALLAS: | 45.75 | 4,872 |
| HOUSTON: | 47.00 | 0 |
| LUBBO CK: | 46.85 | 10,484 |
| GREENVILLE: | 48.11 | 0 |
| AUGUSTA: | 48.61 | 125 |
| GREENWOOD: | 47.61 | 1,790 |
| PHOENIX: | 46.61 | 9,792 |
| FRESNO: | 49.46 | 9,063 |
| 10-Mkt. Avg. | 47.49 | Total 52,717 |
| Previous Day | 47.67 | 76,854 |
| Week Ago | 48.85 | 65,178 |
| Year Ago | 76.00 | 68,602 |

## Cash Grain

KANSAS CITY (AP) — Wheat ¼ to 1¾ higher. Cars: 49; No 2 hard 2.78¼-2.94¾n; No 3 2.76¼-2.93¾n; No 2 red wheat 2.63¼-2.64¾n; No 3 2.61¼-2.63¾n.

Corn unchanged to 1¾ higher. Cars: 72; No 2 white 2.60-3.40n; No 3 2.26½; No 2 yellow 2.19¾-2.29¼n; No 3 1.99¾-2.28¼n.

Oats unchanged to 3½ higher. Cars: 0; No 2 white 1.29½-1.43½n; No 3 1.17½-1.42½n.

No 2 milo 3.46-3.76n.

No 1 soybeans 5.78-6.04½n.

Sacked bran 98.00.

Sacked shorts 98.00.

### HIGH PLAINS COTTON

U. S. Department of Agriculture

Trading in the Lubbock spot cotton market was active on Thursday. Supplies of cotton for sale were heavy and demand was moderate.

The Lubbock Cotton Exchange's spot quotations held steady.

Classing offices graded 45,000 samples on Thursday. The season's total stood at 2,090,000 bales, compared with 801,000 a year earlier. Approximately 29,000 samples were received and about 414,000 were carried over as unclassed.

Growers sold mixed lots of new-crop cotton at 100 to 375 points over 1977 loan rates. Gins paid $58 to $70 per ton for cottonseed, mostly $63 to $64.

### SUNFLOWER OIL

ROTTERDAM (Reuters) — Sunflower oil, any origin, metric ton, ex tank, Rotterdam — December-January-February $565 seller, up $15 with December paid $552.50, $555 and $560, January and Febrary paid $555, $557.50, $560 and $562.50; March-April $565 seller, up $17.50 with March paid $560 and April paid $557.50 and $560; May-June-July $562.50 seller, up $15 with $557 paid.

CHICAGO (AP) — Wheat No 2 hard red winter 2.75½n Thursday; No 2 soft red winter 2.65½n. Corn No 2 yellow 2.23¾n (hopper) 2.16¾n (box). Oats No 2 heavy 1.40½n. Soybeans No 1 yellow 5.89½n.

No 2 yellow corn Wednesday was quoted at 2.21¾n (hopper) 2.14¾n (box).

FORT WORTH (AP) — Hard wheat 3.12-3.30; export milo 4.08-4.26; yellow corn 2.52-2.61; oats 1.66-1.77.

## Livestock

AMARILLO (AP) — Texas Panhandle and western Oklahoma feedlot report: Confirmed 4400. Trade opened rather slow throughout the Panhandle area early Thursday. Slaughter steers and heifers steady. Most feedyards reported light interest and inquiry for limited available supply of well-finished cattle. Sales on 3200 slaughter steers, 1200 slaughter heifers. (All live cattle prices based on net weights f.o.b. the feedlot after 4 percent shrink.)

Slaughter steers: good and mostly choice, 70-80 percent choice 2-4 1025-1125 lbs 43.00-43.50; mixed good and choice 2-4 1000-1100 lbs 41.90-42.50; couple loads good and few choice 2-4 1050-1150 lbs 39.00-40.50. Slaughter heifers: good and mostly choice 2-4 900-950 lbs 40.00-40.25; one load choice 2-3 950 lbs 41.00 late Wednesday.

NATIONAL STOCKYARDS, Ill. (AP) — Hogs 5,500, trade active; barrows and gilts 50-1.00 higher, most advance on weights over 250 lb; 1-2 200-240 lb 42.00; 1-3 200-250 lb 41.50-42.00; 2-3 240-270 lb 40.50-41.50; 2-4 270-290 lb 39.50-40.50; sows steady; 1-3 300-500 lb 33.50-33.75; scattered lots 400-450 lb 32.50-33.00; over 500 lb 33.50-34.00; boars over 300 lb 31.50-32.50; under 300 lb 30.50-31.00.

Cattle 500; insufficient volume steers and heifers to establish a market; cows steady; utility and commercial 2-4 22.50-24.00; boning utility 1-2 mostly 24.00; cutter 1-2 20.00-23.00; canner and low cutter 1-2 17.50-20.00.

Sheep 25; not enough on offer to test market.

## Produce

CHICAGO (AP) — (USDA) — Butter steady; wholesale buying prices Thursday ½ higher; 93 score AA 1.0750-1.0825; 92 A 1.0550-1.0650; 90 B unquoted.

Eggs steady; carton sales delivered store-door unchanged: A extra large 58-61; A large 56-58; A mediums 51-53.

CHICAGO (AP) — (USDA) — Major potato markets FOB shipping points U.S. 1A Wednesday in 100 lb sacks: Wisconsin Round Reds 4.00; Wisconsin Round Whites 2.75-3.00; Wisconsin Burbanks 4.50; Colorado Russets 5.25-5.75; Colorado red McClures 4.50-4.75; Minnesota-North Dakota Round Reds 3.00-3.25.

## Heyerdahl's Vessel Reported In Tow

MANAMA, Bahrain (AP) — Thor Heyerdahl's trouble-plagued reed boat, the Tigris, was reported Thursday to be approaching this island emirate in the Persian Gulf under tow of the Soviet ship Stavsk.

Officials here said a police helicopter had sighted the Tigris from the air. The raft is to be moored to an offshore buoy and then towed by coast guard launch to Manama, the officials said.

The Soviet news agency Tass reported the Tigris lost both its anchors and the Stavsk went to the rescue as the raft began to drift into shallow water.

The raft was to have reached Bahrain last weekend, but was delayed by a broken navigation paddle and contrary winds. Heyerdahl set sail from Iraq last month with an 11-man international crew in an attempt to determine how far the ancient Sumerians were capable of traveling.

# Tomorrow's Horoscope

By Bernice Bede Osol

**SAGITTARIUS (Nov. 23-Dec. 21)** Make some slight transformations in your social pattern tomorrow. It could be a good time to check out that new crowd you've been curious about.

**CAPRICORN (Dec. 22-Jan. 19)** Contemplating a career change? Tomorrow would be an excellent day to make some discreet inquiries about what's available.

**AQUARIUS (Jan. 20-Feb. 19)** Don't be afraid to dream big tomorrow. All those fine opportunities aren't earmarked for others; one could have your name written on it.

**PISCES (Feb. 20-March 20)** Something big could be brewing for you by way of a joint venture. Things could develop tomorrow that mean cash now, security later.

**ARIES (March 21-April 19)** Something may happen tomorrow to give you completely different outlook on a problem dogging you. It could be a refreshing experience.

**TAURUS (April 20-May 20)** Perk up your ears tomorrow if you hear someone mention a new business opportunity. There may be a way you can cut yourself in on it.

**GEMINI (May 21-June 20)** The spirit of cooperation will be especially strong in you tomorrow. There's hardly anyone you can't put completely at ease in your presence.

**CANCER (June 21-July 22)** A good day to start a new job, a new hobby or even a new exercise program. If you initiate it now, chances are you'll get a lot out of it.

**LEO (July 23-Aug. 22)** The lion will be in his element tomorrow. You're fun to be around and you use the best in your expansive nature to made sure everybody's happy.

**VIRGO (Aug. 23-Sept. 22)** This is the time to tie up loose ends that have been dragging along. Get them out of your hair. Embark on new and exciting voyages.

**LIBRA (Sept. 23-Oct. 23)** A change of scenery via a short trip may be just what you need to freshen you outlook. Don't travel too far.

**SCORPIO (Oct. 24-Nov. 22)** A change in conditions presently evolving could brighten your financial picture. It's been a long time in coming, but worth waiting for.

## Your Birthday

**Dec. 10, 1977**

You could arrive at a crossroad this coming year and choose n entirely different street of dreams. Chances are your decision will be an exciting one.

Find out to whom you're romantically suited to by sending for your copy of Astro-Graph Letter. Mail 50 cents for each sign desired and a long, self-addressed, stamped envelope to Astro-Graph, P.O. Box 489, Radio City Station, N.Y. 10019. Be sure to specify your birth sign.

(Newspaper Enterprise Association)

# Economic Troubles Forecast

By MICHAEL W. MILLICAN

NEW YORK (AP) — The British ambassador to the United States says western Europe still faces a hard battle against recession and the head of the CIA says an oil and labor shortage looms for the Soviet Union.

The bleak economic forecasts were made in speeches Wednesday night at a meeting of the New York Economic Club, an influential group of business leaders.

British Ambassador Peter Jay said inflation and unemployment will continue to plague western European nations at levels that a few years ago would have been "quite outside the political tolerances of post-war societies."

And CIA Director Stansfield Turner told the group that the Soviet Union faces marked economic slowdown in the 1980s, partly because of expected shortages of labor and petroleum.

"The Soviet economy is in for a bleaker time than at any time since the death of Stalin," Turner said.

Jay, an economist who also is the son-in-law of British Prime Minister James Callaghan, said most western European countries have economic woes similar to those of the United States — sluggish demand and investment, large government deficits, trade deficits caused by higher oil prices, inflation and unemployment concentrated among the young.

In the past, many European countries have counted on the United States to pull them out of economic doldrums, he said. But Jay noted that America's own economic problems undermine its willingness and ability to help other nations.

"Western Europe has indeed been in the grip of a serious recession ever since the collapse of the 1973 boom. The process of recovery has been very slow, in many cases imperceptible," he said. Jay added that many economists "now expect 1978 to see a rise in economic activity too slow to prevent a further rise in unemployment."

Turner said the economic problems the CIA expects to confront the Soviet Union in the next few years could cause Russian leaders to cut back on increases in military spending.

The CIA has reported to Congress that Soviet petroleum production is expected to drop in the late 1970s or early 1980s. The report said the current level of oil production is close to the estimated maximum potential of 11 million to 12 millin barrels a day.

The CIA projects Soviet oil output to drop to between 8 million and 10 million barrels a day by 1985.

Turner also told the business executives that the Soviet Union will face a labor shortage in coming years because the birth rate during the 1960s was depressed. He estimated that the growth in the labor force would fall from about 1.5 percent a year to about .5 percent.

### OBSCENE MAGAZINES

MONTGOMERY, Ala. (AP) — District Attorney James Evans says that "many complaints" have prompted his office to prepare suits that would ban seven magazines as obscene. The magazines are Hustler, Genesis, Eros, Beaver, Velvet, Chic and Swank.

# Man Confesses To Burglaries

HOUSTON (AP) — Police Chief Harry Caldwell says he received a letter with a $400 check enclosed from a New York man who claims he committed burglaries in Houston and now has found religion and feels guilty about the crimes.

Caldwell said the man, whose name was not released, claimed he committed several burglaries in the River Oaks area of Houston while he was a youngster living in Houston in 1960-61.

Police could not track down the old cases and the chief said the city legal department told him nothing could be done since the statute of limitations on the crimes had run out.

Caldwell said he returned the check to the man.

"If the Lord God can forgive him, certainly the criminal justice system can," the chief commented.


Beautiful Poinsettias for Christmas
Mac's Flowers & Greenhouses
4425 Brownfield Hwy. 799-3695
12-7

CHRISTMAS CENTER PIECES
Original Creations from our own designers
PLUS ALL THE SUPPLIES FOR THE DO-IT-YOURSELFERS
$2.99 to $100.00
Take it from Me... IT'S ALL HERE!
COMPLETE TRIM SHOP
●Lights ●Satin Balls
●Candles ●Porcelain Figures
●Garlands ●Nativities
●Wreaths ●Gift Wrap
●Novelty Trims ●Ribbon
TRIM SHOP SPECIALS
FOIL WRAP Solids & Patterns Reg. 1.99 99¢
20 LITE BLINKING LIGHTS Reg. 2.49 1.27
FRESH CUT CHRISTMAS TREES
All Plantation Grown for extra fullness and a REAL Christmas Tree Shape
●Noble Fir
●Douglas Fir
●Concolor Fir
SPECIAL .....
Your choice of any 5 to 10 ft. fresh cut tree.
NOW $14.97
CHRISTMAS FLOWERS
●Amaryliss Bulbs (Ready to Bloom) $4.99
●Poinsettias (3 to 5 Bloom) $4.99
●Christmas Cactus $2.99
●Norfolk Pines $2.99 to $29.99
Real Mistletoe 75¢ pkg.
Fresh Fir Boughs $2.00 bdl.
PERMANENT LIFE-LIKE CHRISTMAS TREES
12 sizes, styles and colors, from 2 ft. to 10 ft. including our exclusive extra Full Australian Fir
SUPER SPECIAL Just in Time
1/3 OFF Reg. Retail
FLOCKED TREES .....
Premium Select Douglas Fir (Not bad shaped Dry Scotch Pine) Your Choice of any 5 to 7 ft.
FRUIT TREES HAVE ARRIVED
●PEACH
●PLUM
●APPLE
●CHERRY
●APRICOT
●PEAR
SPECIAL PEACH TREES $3.97
Reg. $3.99 per tree Pkg. of 2 trees
PECAN TREES 6'-8'
●Stuart ●Wichita ●W Schley ●Burkett ●Choctaw ●Mohawk
Compare $20.00 NOW $14.99
10'-12' Compare at $30.00 NOW $19.99
Privet Hedge pkg. of 25 plants $3.99
$19.97
DON'T FORGET.. WE'RE OPEN SUNDAY 10-5:30
The Garden Center
SOUTH PLAINS MALL
GARDEN CENTER
792-5687
LOCATED SOUTH PLAINS MALL...WEST OF DILLARDS DEPT. STORE
792-5687 OPEN DAILY 10 AM-10 PM TIL CHRISTMAS!
12-9

Merry Christmas
Say it with an Instant Lawn
Eliminate Blowing Soil Erosion, Tracked in mud
Note: With Learned Advice from our representatives you can plant sod all year.
Locally Grown
WEST TEXAS TURF FARMS
799-0626 Night Number 797-0539
12-9

LIVING CHRISTMAS TREES
NORFOLK ISLAND PINES
2' Tall Reg. $15.00 $5.00
3' Tall Reg. $30.00 $10.00
4' Tall Reg. $50.00 $25.00
5' Tall Reg. $60.00 $30.00
REGISTER for FREE PRIZES
●1st PRICE 17" Color TV
●2nd Large Dracena
●3rd Large Ficus
●4th Pot and Hanger
●5th Pot and Plant
●6th Hanging Basket
Register each time you visit. No purchase necessary! Must be 18. Drawing will be December 24th.
SPECIAL POTTED PLANTS FOR CHRISTMAS GIFTS
From $3.00 Up
SCHEFFLERAS
4" Pot Size Reg. 2.50 ..... 1.00
6" Pot Size Reg. 8.00 ..... 4.00
8" Pot Size Reg. 15.00 ..... 7.50
10" Pot Size Reg. 30.00 ..... 12.50
BARGAIN TABLES OF TROPICALS
$1.00 Table
$2.00 Table
$5.00 Table
$10.00 Table
ALL CHRISTMAS DECORATIONS ARTIFICIAL TREES, ORNAMENTS ETC.
50% OFF 60% OFF
ALL VARIETIES PLANTS In 3" POTS
●Tropicals
●Terrarium Plants
●Cactus-Succulent Plants
50¢
●GROUP OF CERAMIC POTS
●SELECTED MACRAME HANGERS
Reg. $20.00-$88.00
1/2 Price
ALL LARGE TROPICALS 1/2 PRICE
POINSETTIAS $4.00 and $5.00 Multi-bloom
SPECIALS GOOD EVERY DAY THRU DEC. 16th.
NURSERY AND GARDENS
19th St.
GULF STATION
STOP SIGN
PINE HILLS GOLF
W. 34th St.
LOOP 289
"Two miles west of Loop!"
Ingram's HANGING GARDENS and NURSERY
OPEN DAILY 9-6; Sun. 10-6 PM 792-9797
12-9

RED FRECKLES

NIGHT OWL

EL TORO

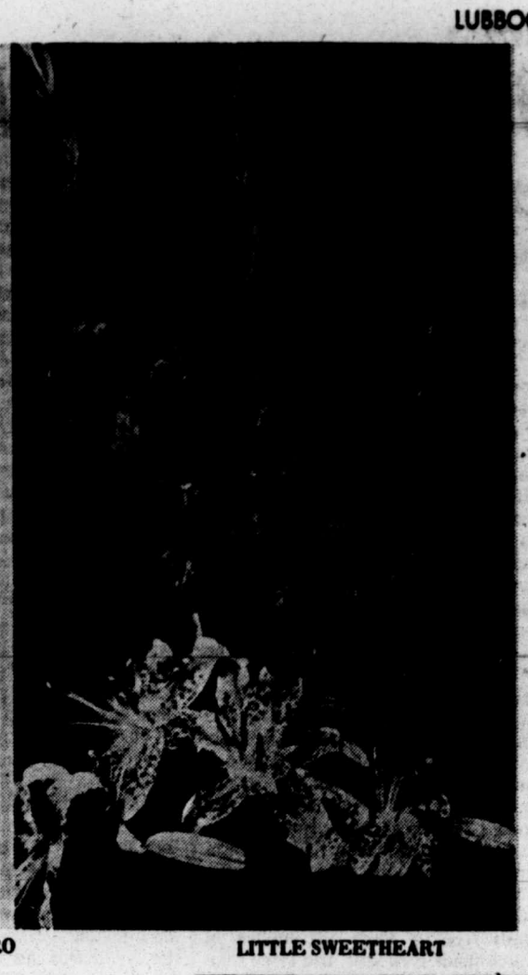

LITTLE SWEETHEART

# *Four Flowers Picked In Gladiolus Tests*

The results of the voting by the All-American Gladiolus Selections test garden judges show that four new gladiolus originations — Red Freckles, Night Owl, El Toro and Little Sweetheart — have won All—America honors. Each is especially noted for its distinctiveness and top performance. If flowers are your dish, the 1978 award-winning glads are a feast. The current interest in gladiolus is heightened by introduction of these four new creations.

Astounding! Absolutely unique! Bizarre! You will think these exclamations and many more, when you see the exotically marked creation, Red Freckles. Basic color is medium red — but with the addition of pure white stripping on most petals. Sometimes only thin thread — like stitching appears, while at other times nearly half a petal may be pure white. It opens eight plain petaled florets at once on graceful 18 bud spikes. Plant Red Freckles in quantity for a new thrill in gardening; nothing in the flower kingdom is so dramatically unusual. A spectacular show-off!

The night shaded gladiolus, Night Owl, is an aristocrat among aristocrats. Gladiolus experts rate it the finest purple offered to the public to date. The suave floretes are triangular in shape, heavy in substance and lavishly fluted, ruffled and needlepointed. Ten to 12 firmly attached precisely arranged florets open at once on straight dress-parade stems on 5-foot robust plants. Certainly both nature and the originator outdid themselves in producing this gorgeously beautiful purple flower.

El Toro is an amazing, masculine looking flower ("The Bull") that has beauty, stamina and personality. It is a garden must. It possesses a classical perfection of form; the superb sculptured florets are precisely set on rugged gun-barrel spikes that are almost eye level in height. The vivid intensely colored red blooms have a rich plush-like texture reminiscent of red velvet. It easily opens 8 of its 22-24 buds at one time. A planting of El Toro every 10 days will provide super spikes all summer long that will dazzle even the most seasoned flower lover.

Little Sweetheart is truly tiny in stature and as cute as a baby chick. In addition to smallness, this exquisite rosy-red is gracefully arranged on splender, willowy stems. Each shapely floret has dramatic white quotation marks (stamens) in the tiny heart of each flower and is molded like a tiny toy cup. It has supreme waxy texture and a most captivating airy grace. Seven or eight round rosebud shaped florets open at once. Although Little Sweetheart is a miniature, it is robust to the extreme. An extraordinary little beauty!

Carl Fischer is the originator of all four 1978 ALl-America award winning glads. Fischer has spent many years developing glads at his gardens in St. Charles, Minn., and has received worldwide acclaim for his outstanding work and his many All-America awards — the highest award available to a gladiolus breeder.

Gladiolus range in size from the tiny miniatures — just right for beautiful arrangements in the home — to the taller large flowered beauties that stretch up to five or six feet. Some of the most popular of the previously announced All-America miniatures are Bluebird, Brightside, Lambkin, Rudolph, Little Slam, Green 'n' Gold, Little Tiger, Kon-tiki, Grapejuice and Snowdrop. Among the large flowered All-Americas that perform especially well are such favorites as American Beauty, Miss America, Big Daddy, Cameo, Highstyle, Spectacular, Green Lilac, Fire Chief, Navy Blue, Summer Snow and Sunray, the 1977 award-winning yellow.

All of the All-America glads have been tested and approved for home gardeners by All-America Gladiolus Selections. They are the varieties that emerged at the top among strong competition in the far-flung AAGS test gardens system. They have proven to be superior in test from coast to coast and from Canada to Mexico. The bulbs are economically priced and are available through leading mail order catalog firms, cataloguers specializing in gladiolus, and at garden stores. The earlier you place your order, the better chance of getting the varieties of your choice.

The British poet, Alfred Lord Tennyson, died in 1892.

# Ford Recalls 3,000 New Versailles

WASHINGTON (AP) — The Ford Motor Co. is recalling about 3,000 1978 Lincoln Versailles automobiles to correct possible defects in speed or cruise control units, the National Highway Traffic Safety Administration announced Thursday.

The agency also said it launched an investigation of possible safety defects in 1968-1974 Ford and 1972-1975 Peugeot cars.

The Lincoln Versailles problem was described as possibly a misrouted wiring harness which can interfere with the operation of the speed control servo arm. It could cause the throttle to stick, making it difficult to control the vehicle.

Ford estimates that only about 4 percent of the 3,000 cars being recalled might require correction.

The Ford investigation will center on a suspected problem with idler arms in the steering systems of approximately 9 million full-size and intermediate-size cars. Complaints indicate a bushing in the arm can stick because of corrosion or lack of lubrication. Failure could make steering difficult.

The Peugeot investigation involves about 26,000 autos suspected of having faulty seat belt retractors. Reports indicate failure of the seat belt to roll completely into the retractor when the belts are not in use.

The belt can become entangled in the seat adjustment mechanism or mangled in the door. The agency said it is concerned about the ability of the belts to protect passengers after sustained abuse.

# TVA Power System Hit By Breakdown

KNOXVILLE, Tenn. (AP)— Another of the Tennessee Valley Authority's largest generating units has broken down, creating more trouble for the already crippled power system.

"It was tighter last night than yesterday morning," Lee Sheppeard, a spokesman for the seven-state government utility, said Thursday. "We only survived by buying every bit of power we could find between New Jersey and Oklahoma."

Sheppeard said TVA's system reached a peak load of more than 20 million kilowatts Wednesday night, just after its second 1.3 million kilowatt generator at its Cumberland plant near Nashville broke down with boiler tube leaks. The Cumberland plant is now shut down.

"When you're running all of our units this hard, it's not unexpected to have problems with boiler tubes," Sheppeard said. "It will continue to be tight until we get the weekend dropoff in power loads."

Another boiler tube leak Wednesday shut down a half-million kilowatt generator at TVA's Widows Creek power plant near Jackson, Ala. Ten of TVA's largest generating units are now out of service, representing 10.2 million kilowatts of its 28 million kilowatt capacity.

"It's really going to be some time next week before we get enough of our generators back on line to meet our loads," Sheppeard said. "One of the things that is helping is that our hydroelectric plants and peaking turbines that use oil are running flat out. We're getting about 6.5 million kilowatts from them."

A cold front that dropped temperatures into the teens moved into the Tennessee Valley on Tuesday, catching the government utility by surprise while several plants were still down for refueling and fall maintenance.

For the second time this year, TVA began emergency procedures to meet the peak heating demands for power.


RECORDS
A full line of Singles and Stereo LP Albums. You may listen before you buy!
U.V. BLAKE RECORD CENTER
2401-34th 795-6408

VISTA BICYCLES
SALES & SERVICE
SERVICE ALL MAKES
LAYAWAY NOW FOR CHRISTMAS
TIPTON'S
2235 19th BICYCLES 744-4587

STEAKS AND BAR B Q
CULPEPPER CATTLE CO. AND BAR
TABLE SERVICE after 5:30 P.M.
STEAKS AND BAR-B-Q COOKED OVER NATURAL WOOD COALS
4601 50th St 795-5229

POINSETTIA PLANTS
HOME GROWN ● LONG LASTING ● FRESH
HARDY ● LOADED WITH BLOOMS
SPECIAL POINSETTIAS $3.88 Usually 4 to 8 Blooms Reg. 4.50
OTHERS $2.95 $6.50 $8.95
$1.00 Extra For Wrapping 3 to 12 Blooms

SUPER BUY
FRESH DOUGLAS FIR Your Choice 6 to 9 Ft. Do not confuse with Sticky Scotch Pine ..... $9.75
BALSAM FIR Take Your Choice ..... $17.50
PLANTATION FIR
6' to 7' ..... $17.50
7' to 8' ..... $19.95
8' to 9' ..... $30.00
Noble Fir ..... $30.00
●FLOCKED CHRISTMAS TREES START AT ..... $18.50
●FLOCKED SCOTCH PINE 2½ to 3½ Ft. ..... $8.50

FLOWERS
●KALANCHOES 6" Pot Reg. 8.95 ..... $4.75
●GERANIUMS 4" Pot Reg. 1.19 ..... 88c
●CHRISTMAS CACTUS 4" Pot Reg. 2.95 ..... $1.75
●AFRICAN VIOLETS 3" Pot Reg. 2.95 ..... $2.19
●ZEBRA PLANT 4" Pot Reg. 4.95 ..... $2.75
●GERANIUMS 5"Pot Reg. 2.50 ..... $1.98
All Bud & Bloom

ARTIFICIAL CHRISTMAS TREES
2 FT. ..... 4.50
3 FT. ..... 7.50
4½ FT. ... 19.95
6½ FT. (WHITE) ..... 39.95
7½ FT. ..... 69.95
7½ FT. (WHITE) ..... 95.00
(New Style-Very Full)
REFRESHMENTS! Saturday & Sunday

FROM OUR CHRISTMAS SHOPPE
PAPER MACHE DECORATIONS
●Holiday Santas ●Gift Packages
●Lollipop Assorted ●Christmas Carolers
TOP QUALITY HANDMADE ORNAMENTS
●Santa Claus
●Metal Ornaments
●Wooden Ornaments
●German Brass
●Crocheted Decorations
●Clear Glass & Silver Balls

SPECIAL! ARTIFICIAL 6½ Ft. Reg. 39.95 $29.95 In Box

HOW ABOUT SOME GIFT IDEAS!
●Electric Pecan Sheller ●Redwood Bird Feeder ●Wicker Baskets
●Window Vase ●Hanging Rooter ●Window Planters ●Indoor Plants ●Plant Mobile ●Bird Food
BIRD BATHS 3 Sizes, In White & Antique $19.95-$24.95-$45.00

Holden-Dodson NURSERY
5930 S. AVENUE Q • 744-1057

BOWMAN
FLOCKED SCOTCH PINE CHRISTMAS TREES
5' to 7' with Stand Your Choice
$18.95
FLOCKING YOUR TREE WILL ENHANCE ITS BEAUTY AND PROLONG ITS SHAPE.
DO-IT-YOURSELF FLOCKING KIT AVAILABLE
CHRISTMAS SHOP OPEN THURSDAY 'til 8 P.M. SUNDAY 1-5:30 P.M. 'til CHRISTMAS
REGULAR SCOTCH PINE CHRISTMAS TREES
5' to 7' Your Choice
$7.49
ARTIFICIAL TREES
3' to 8'
PRICES RUN FROM
$8.99 TO 8' TREE
$99.95
GOOD SELECTION OF 6' & 7' TREES AVAILABLE.
OPEN 7:30 A.M. — 6:00 P.M. Mon.-Sat.
8301 SOUTH UNIVERSITY 745-3333
BOWMAN
MAKES IT POSSIBLE TO FIX YOUR HOME AND GARDEN THE WAY YOU WANT IT!

# Armstrong Organization Dulls Beneath Surface

(EDITORS' NOTE: The Worldwide Church of God has an annual income of nearly $70 million and real estate holdings valued at more than $100 million. But despite appearances, the brilliance perceptibly dulls below the surface. Here, in the fifth of a five-part series, is a look at Garner Ted Armstrong's organization.)

By BARBARA RIEGELHAUPT

PASADENA, Calif. (AP) — On the surface, the world of Garner Ted Armstrong literally sparkles.

As heir to the religious throne held by his 85-year-old father, Herbert, Garner Ted, 47, stands to inherit the Worldwide Church of God — with a baptized membership of more than 65,000 spread out over every continent on the globe with an annual income of nearly $70 million.

The younger Armstrong already is recognized internationally for his religious broadcast, "The World Tomorrow," carried by about 400 radio stations worldwide. The majority of the stations are in the United States and Canada but the broadcasts also are translated into Spanish and French and beamed to the far corners of the earth.

At the church's opulent Pasadena headquarters, on the campus of church-run Ambassador College, the Armstrongs can cast a quick glance around and survey much of the Worldwide Church of God's wealth right in their own backyard.

The view includes the first building the church ever bought, a gleaming hilltop mansion.

By 1974, records on file at the Pasadena city assessor's office showed that the church had acquired nearly 200 prime properties in a 30-acre area of the city since 1946, the year before the college was founded.

Continuing their campus gaze, the Armstrongs can see the $11 million Ambassador Auditorium, whose interiors are made from emerald-green granite, cut and polished in Massa-Carrara, Italy. The walls are lined with rose onyx from Turkey and Persia, cut and polished in Italy. It's the biggest installation of such stone in the world.

Hanging from the ceiling is the most brilliant sparkle of Armstrong's glittering world — a 30 foot chandelier resplendent with 1,375 crystals, all imported from Belgium.

"It's the finest building in the world, square foot by square foot," says Stanley Rader, general counsel and vice president of financial affairs for the church. For the auditorium's opening in 1974, the Armstrongs brought the Vienna Symphony to the United States, at a cost of $112,000.

While a church spokesman declined to specifically estimate the church's real estate worth, he estimated the property worldwide at about $100 million at cost, with considerably higher market values.

Yet, despite appearances, the brilliance surrounding Garner Ted perceptibly dulls below the surface.

In October, a group of former Ambassador students published a magazine criticizing the Armstrongs and some top aides for misuse of funds.

The full-color 90-page publication cost about $10,000 to produce. Five of the six publishers graduated from Ambassador College and had been in the church from four to 15 years. The sixth publisher attended Ambassador for two years.

The writers say "Ambassador Report" is the first concerted attempt to document accusations against the Armstrongs and those high in the organization. The October issue, the magazine's first, was distributed to about 5,000 persons who had either sent donations for the project or whose names had been referred to the publishers.

"Six students can not tell a spiritually-organized church how the money should be spent," Rader said in response to the accusations.

"The Armstrongs are responsible to God and, to a certain extent, to the brethren. The brethren give steady approval by continuing to support the church. The church grows and its programs become more and more effective."

However, all attempts to interview Garner Ted were unsuccessful. His chief aide, Dr. Robert Kuhn, refers callers to attorney Rader, fourth down in the line of authority from patriarch Herbert. Rader is equally elusive, but finally accommodated a reporter with a 45-minute phone call placed from Tokyo, where he was visiting on church business.

Because of the cloak of secrecy enshrouding the tax-exempt Worldwide Church of God, it is virtually impossible to unravel the complex growth of the church from humble beginnings. Its origins were traced to Herbert W. Armstrong's first broadcast religous sermon in 1934 on radio station KORE in Eugene, Ore. Today it is a financial monolith.

Until recently, Ambassador College, which receives about $25 million of church funds each year, had three campuses. The campus in Bricket Wood, England, was shut down several years ago and the campus in Big Sandy, Texas, was closed last summer, with the students transferred to the Pasadena campus. Ambassador College continues to hold the vacant facilities in England and Texas, however.

Past financial reports have indicated that 85 percent of the church's income came from tithes, or required donations, on the gross income of its membership, with the remainder in donations from recipients of the church's weekly magazine, The Plain Truth, and others, including Garner Ted's broadcast audience.

Rader said the church never makes public appeals for funds, noting that the closest it comes to that is the church's practice of sending literature to regular donors, telling them about the church's building program and explaining where the money is going to.

"But there is no passing of the hat in church or during campaigns," he said.

The church's seeking three tithes — one tenth for the church, one for religious festivals and every third year a tenth for the church's poor members — was one practice harshly condemned by the Ambassador Report's staff. Rader said the tithing is purely voluntary, although it is such an important principle of the church, members who don't are likely to feel "conscious-stricken," he said.

But even more distressing to the Ambassador Report group than the tithing itself was the way the funds ostensibly have been used — to finance international trips for the church's leadership, to furnish luxurious homes for them, to bedeck the auditorium in ostentatious glitter, to finance the college's several airplanes, including a $3.5 million Gruman Gulf Stream II jet.

The Armstrongs, who say they are not evangelists and make no effort to convert or proselyte, have contended that their plane trips are part of their mission to spread the Gospel.

However, the Armstrongs' jet-set living caused dissension within the church even before the publication of Ambassador Report. By early 1974, 35 ministers had left the fundamentalist, Saturday Sabbath-keeping sect and informed its members they planned to form separate congregations.

They charged the aging Herbert with concealing sexual improprieties of his son and with living high on the members' tithe money.

Garner Ted had disappeared for several months in 1972, amid speculation by the separatists that he was guilty of a number of sins, adultery leading the list. But he was quickly reinstated, the theory being that Garner Ted's absence from the air waves cost the church a good chunk of its income.

In response to the separatist ministers' accusations, Garner Ted said at the time, "I would not address myself to the charges, either to confirm or to deny."

At the time Garner Ted was absent, the senior Armstrong told followers that a financial crisis was facing the church, more serious than one it faced two years earlier.

"I had to ask you then," Armstrong wrote in a letter to the brethren, "even to go to your bank and borrow what you could pay back within two years on a monthly repayment basis, and you brethren responded generously, and the crisis was successfully weathered.

"I simply have to tell you brethren that we now face an even more desperate crisis, and reluctant as I am to do so, I am forced to ask you to respond again as you did before."

During the time Herbert Armstrong was asking the membership for money, information from the Internal Revenue showed the college took in $32 million in 1970, $35 million in 1971 and $41 million in 1972.

"The furor in some quarters," noted Stanley Rader in the recent interview, "is not going to deter the onward thrust of the work of the church."

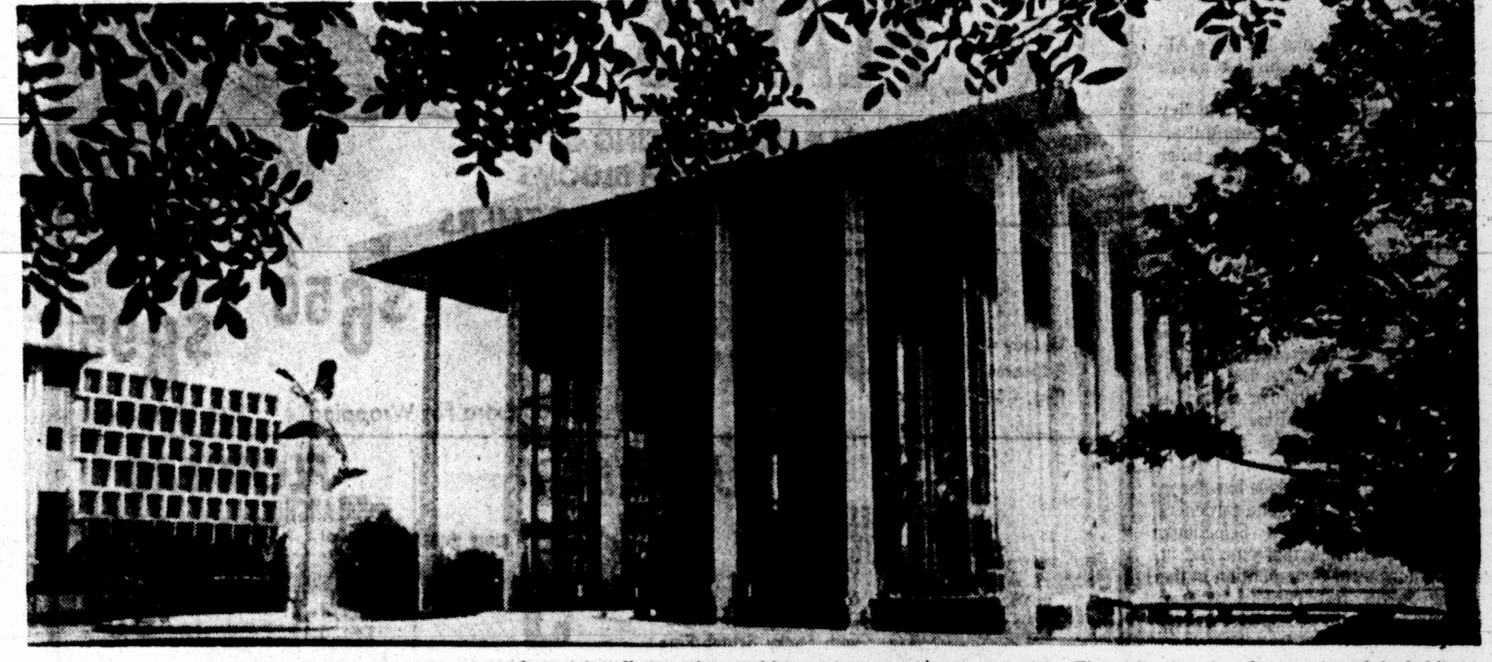

AMBASSADOR AUDITORIUM — The Ambassador Auditorium on the campus of Ambassador College in Pasedena, Calif., has interiors made from the world's largest installation of emerald-green granite and rose onyx. Hanging from the ceiling is a 30-foot chandelier, resplendent with 1,375 crystals all imported from Belgium. The auditorium is only a portion of the holdings of the Worldwide Church of God to which Garner Ted Armstrong is heir. (AP Laserphoto)


CHILD'S DESK AND CHAIR
Reg. $20.00 NOW $12.95
UNASSEMBLED

WOOD TOYS
PLANES ● TRAINS ● TRUCKS ● CARS ● BOATS ● BLOCKS ● ANIMALS
● DOLL CRADLES ● DOLL BEDS
● ROCKING CHAIRS ● STOOLS

SCHOOL DESK WITH Fold-UP BENCH
Reg. $22.00 NOW $15.00
Assembled

2x4
The Unfinished FURNITURE STORE
BANKAMERICARD master charge
2520-34th 792-9384
12-9


# Lance Gets Help With Stock

ATLANTA (AP) — A London-based Pakistani banker is serving as the go-between for the sale of former budget director Bert Lance's stock in the National Bank of Georgia to a group of businessmen in the Middle East, The Atlanta Constitution reported in Wednesday's editions.

The newspaper said A.H. Abidi, managing director of the Bank of Credit and Commerce International, which has offices in London, Luxembourg and the Grand Cayman Islands, declined to identify the group of men seeking to buy Lance's 200,767 shares of NBG stock.

"It would be unethical on my part to identify them, but they are some people in the Middle East," the banker was quoted as saying.

The newspaper also quoted Abidi as saying in a telephone interview from London that his bank "has no interest" in the transaction, "neither are we getting any fees."

Meanwhile, federal bank regulators Monday suspended trading of NBG stock until Dec. 14 at the request of NBG officials. Bank President Robert P. Guyton said, "The bank expects that the suspension would be lifted as soon as disclosure is made as to the details surrounding the possible sale of Mr. Lance's stock..."

Lance, a close friend of President Carter, was head of the National Bank of Georgia before being named director of the federal Office of Management and Budget by Carter last January.

Lance agreed to sell his bank stock as a condition of his appointment, but the stock, much of which he purchased at $17.74 per share, plummeted to as low as $9 per share.

If he lived up to the agreement, Lance stood to lose as much as $1.5 million and would have had difficulty repaying loans he received to buy the stock.

Lance resigned his post in September after questions were raised about other various financial dealings, which still are undergoing scrutiny by several government agencies.

The Constitution quoted Abidi as saying, "Somebody else from Georgia indicated to me some interest in (the Middle East men) buying some interest in the NBG."

Abidi identified the "somebody else" as former Georgia state Sen. Eugene Holley, the newspaper said.

"Yes, I did meet him," Abidi was quoted as saying. "The possiblity he suggested only. After that, I put the people together."

Holley and Lance declined comment Monday. The newspaper said that while Holley and Lance currently have no apparent business connnections, the former senator from Augusta, Ga., received a total of $800,000 in loans from the NBG while Lance headed the bank.

Holley has had financial difficulties with his Holcar Oil Co., the newspaper said.


Fresh PECAN NUTS
Homegrown-In Stock Now!
Sheled or Unshelled
We Have New Electric Nut Shellers!

Golden Award AMARYLLIS BULBS
Pre-Potted Bulb; just water & watch it grow!
PLANT YOUR BULBS NOW FOR SPRING BEAUTY
●Tulips ●Daffodils ●Hyacinths ●Amemones ●Ranuculus

PECAN TREES
Large or Small
FRUIT TREES
LARGE SELECTON 5 GAL. CONTAINERS READY TO PLANT
CHRISTMAS CACTUS

Tom's Tree Place
Open Daily 8 till 6, Closed Sunday
5104 34th 799-3677, 799-3678
12-9



BAGFUL of BARGAINS

POINSETTIA
Just Arrived-New Shipment
8 plants per pot
Reg. 7.50 4.88 ea.

HANGING BASKET
10" Extra Nice, Large
Reg. 12.50 1/2 PRICE

B&B BLUE SPRUCE
Sheared, Compact also PINION PINE
40% OFF
Why throuw it away?

New Shipment
RED OAKS
Some as low as 19.99
While Supply Lasts
1/2 PRICE

Hawaiian Christmas Tree
NORFOLK PINE
24-36" TALL 6.99

3'-4' Tall
SCHEFFLERIA
5 Gal. Reg. 29.95 11.99

JADE
Extra Large 6" Pots
Compare at $10 $3.97

Fruitless Mulberry
Huge! 2½ Gal.
29.95 or 2/$40

WAX BEGONIA
Beautiful 4½" Pot
Reg. 2.49 99c ea.

FRUIT TREES
Packaged 2 per pack
5'-6' Tall
Apple, Peach, Plum 3.88

OLD FASHIONED PORCH SWINGS
With poles, chairs, etc.
Reg. 79.95 39.99

LIVE OAKS
SOME AS LOW AS 12.88
1/2 PRICE

COME SEE OUR NEW GREENHOUSE
Give Gifts That Keep On Giving!
These Prices Are Picked Up At Nursery

A-1 Nursery
792-6070 7500 82nd Street
OPEN 8 AM — 5 PM Daily
SUN. 1:30-5:00 PM
NO WARRANTY EXPRESSED OR IMPLIED ON SALE MERCHANDISE
PRICES GOOD THRU DEC. 16
12-9

# Rev. Ike Directs One Of Nation's Wealthiest Religious Groups

By DANIEL Q. HANEY

BROOKLINE, Mass. (AP) — Somewhere inside the anonymous, glass-walled office building, a receptionist answers calls to the unlisted phone number: "Good morning, 6410."

To people who accidentally dial or pass by outside, there is no hint that they have come upon one of the nation's wealthiest religious groups.

For this nameless, modern building belongs to the empire of Frederick Eikerenkoetter, better known as the Rev. Ike.

The organization operates with a secrecy about its own financial affairs that oddly contrasts with it leader's exuberant celebration of the joys of spending money.

The studied obscurity of Ike's organization, the United Christian Evangelistic Association, is reflected by its headquarters.

There is no name on the door of the three-story building at 910 Commonwealth Ave. In the bare lobby, the only hint of what lies on the floors above is emergency switches labeled "computer rooms," "tape storage" and "key punch." But it is impossible for outsiders to see these rooms. The stairway and the elevator are locked.

"Ike's basic attitude is that the work that is done here is private," said Kenneth Kolman, the association's director of operations. "He has chosen to keep it very closed."

Estimates of the association's annual income range from $6.5 million to $15 million, but the real figure is secret.

The headquarters provides the behind-the-scenes organization for the flamboyant personal style of the Rev. Ike.

Requests to interview Rev. Ike were refused and Kolman was very short on answers when questioned during a telephone interview.

Ike is a handsome, impeccably groomed 42-year-old black man who preaches the advantages of a positive self-image. And lots of money, Ike says, does wonders for self-esteem.

"It is the lack of money, not the love of money, which is the root of all evil," Ike says.

He tells his followers: "We are not interested in pie in the sky bye and bye. We want our pie now, with ice cream on it and a cherry on top."

Ike practices what he preaches.

He wears $1,000 suits. His fingers glisten with diamonds and gold. He rides to his New York church in an $85,000 automobile.

At last count, Ike had 16 Rolls-Royces at his disposal. He has a choice of spending the night at a house in Redondo, Calif., an apartment in New York City or the church's parsonage in suburban Westchester County.

On Sundays, he preaches at his 5,000-seat United Church in the Washington Heights section of Manhattan. It is an ornate former movie theater filled with antique French furniture and valued at $2 million.

Ike draws a yearly salary of $40,000, but Kolman says most of the jewelry, cars and other symbols of wealth are paid for and owned by the church — the United Church, Science of Living Institute.

The tax-exempt church, in turn, is supported largely through donations. When the collection plate is passed on Sunday, Ike likes to say, "Please do not give change. Change makes me nervous in the service."

He urges followers to write to him, and much of the church's cash is contained in the piles of mail that arrive each day at a post office box in the Boston suburb of Brookline.

Kolman says the mail is put in sealed containers at the post office. Then it is taken to a bank, where bank employees open it and take out the money. They write the amount they find on the envelopes, then send all the mail to the headquarters.

"The money goes directly into the hands of the bank so that nobody in our operation gets their hands on it," Kolman said. "This is probably the squeaky cleanest organization from that standpoint in the country."

Although no money is handled at the headquarters, Kolman said the building is unmarked to avoid the threat of holdups.

The organization's books are audited by Peat, Marwick, Mitchell and Co., a nationally known accounting firm. They are also checked by Ike's wife, Eula.

"She comes in and helps keep me honest," Kolman said. "She examines every single expenditure. There is a great system of checks and balances within the organization."

Financial decisions are overseen by a seven-member board of directors. But Kolman said the directors' identities are another church secret.

Kolman, who was an accountant before he joined the church 10 years ago, said the board decides whether to accept investment suggestions made by him, Ike and the church's lawyer.

Most of the money, he said, is put into government securities and bank accounts.

However, he added, "There's not all that much invested, because the money is turned around very quickly into radio broadcasts, television and magazines. The purpose of the ministry is to get the philosophy across to the great mass of the people, and this is an extremely expensive thing to do."

Ike's sermons are heard on 85 radio station each week with 15- or 30-minute programs, ranging from daily to weekly broadcast. He discontinued producing television programs four years ago.

The church also produces two publications — a bi-monthly magazine called Action and a quarterly called Science of Living Study Guide.

The church, founded in 1962, does not officially have members. But it receives mail from 1.3 million people each month. Most of them live in New York and the South.

Kolnan says the following is mostly black, though in California they are 90 percent white.

"Figures and information are filed with Internal Revenue, and Internal Revenue and the post office examine us very, very carefully," Kolman said. "If they didn't think that things were proper, we wouldn't still be here.

"What it really amounts to is that we do everything that's required of us. Beyond that, the Rev. Ike feels that it's nobody's business."

REV. IKE

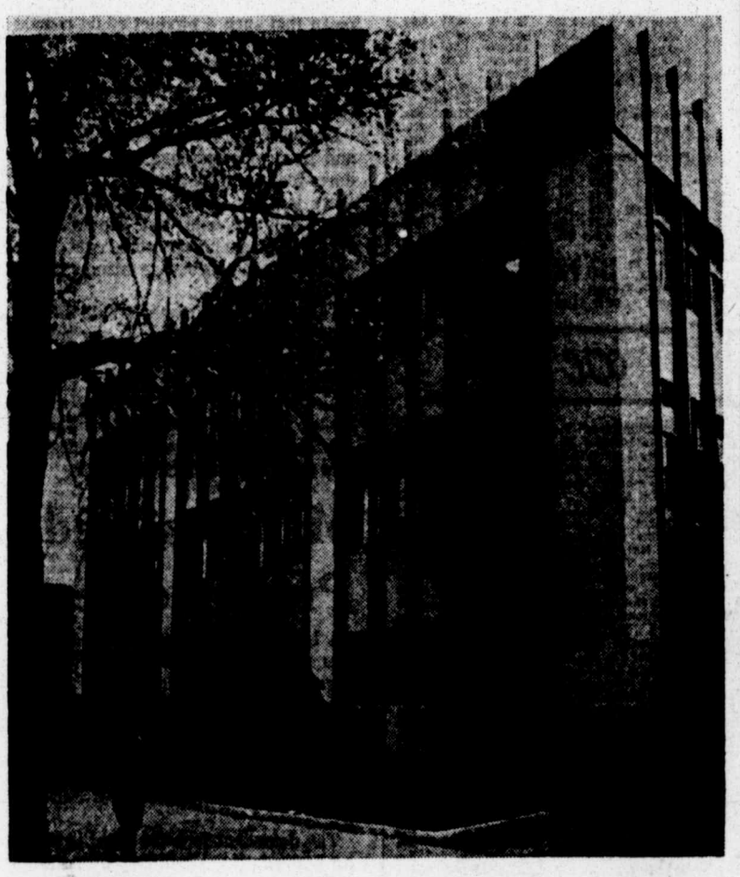

ANONYMOUS HEADQUARTERS — This modern, glass-walled, three-story office building in Brookline, Mass., is the headquarters of the United Christian Evangelistic Association, headed by the Rev. Ike. There is no name on the door, and in the bare lobby the only hint of what lies on the floors above is emergency switches labeled "computer room," "tape storage," and "key punch." (AP Laserphoto)


McIntosh...the ultimate in sound

The McIntosh system I gives you an easy to own, beautifully matched and great sounding system. Hi-Fidelity selected the McIntosh ML-1C Speakers designed for very low distortion and uniform frequency response with a McIntosh 6100 the finest Pre-Amplifier, Power amplifier combination. You have outstanding versatility in selection of inputs and outputs for multiple tape recording and monitoring, duplicate a tape while listening to another program source such as records or tuner. A Dual 1228 turntable with Stanton 680 EE state of the art cartridge completes our McIntosh system 1. Come and hear the finest in sound, and remember on McIntosh equipment the original purchaser has a lifetime warranty on parts and labor at Hi-Fidelity

HI-FIDELITY

2217-34th 747-4507
Lubbock, Texas 79411

STORE HOURS
9 AM - 6 PM Mon - Sat.

12-9

TOWN & COUNTRY SHOPPING CENTER
4th & University Avenue ● 747-0191
OPEN SUNDAY 12 to 6

Anthony's
C R ANTHONY CO

FAMILY PARK SHOPPING CENTER
34th and Avenue H ● 747-0247
OPEN SUNDAY 12 to 6

GIFT IDEAS

Special Purchase
MENS SUIT SALE
Two-Piece ..... $59 2 for $100
Three-Piece ..... $79 2 for $150

MENS WESTERN, DRESS AND SPORT SHIRTS
$7.97 2 for $15

FLANNEL SHIRTS
$6.77 2 for $13

KENNINGTON SWEATERS ..... 1/3 OFF
KENNINGTON LEISURE SHIRTS ..... $12.97
MENS SWEATERS ..... $7.97 2 for $15
THERMAL UNDERWEAR ..... $2.97
MENS JOGGING SUITS ..... $13.97
BOYS JOGGING SUITS ..... 20% OFF
MENS DRESS SLACKS ..... $12
CUSTOM MADE T-SHIRTS ..... $3.44
BOYS KNIT SHIRTS ..... $2.99 3 for $8

Junior
BOBBY BROOKS DRESS PANTS
$13

Ladies & Junior
SPORTSWEAR
20 to 50% OFF

Ladies
PANTSUITS
$13.88 to $24.88

Large Group
LADIES SPORTSWEAR
$5

New Shipment
LADIES PULL-ON PANTS
$5.97 3 for $15

Turtleneck & Mock Styles
LADIES SHELLS
$4.97 2 for $9

Large Group
JUNIOR TOPS
$5

COWL NECK SWEATERS ..... $5

Famous Brand
JUNIOR COVERALLS ..... $16.88

Junior
LANDLUBBER JEANS ..... $9.88

Junior
VELVETEEN JACKETS ..... $39

Junior
SWEATERS ..... $9.88

Levi's LEVI JEAN SALE

BIG BELLS ..... Students ..... $12.90
MENS FLARE LEVIS ..... $12.90
BOYS LEVI BELLS ..... $9.90
BOYS ELEPHANT BELLS ..... $7.97 & $8.97
MENS VELOUR ROBES ..... $8.97
MENS BUCKHIDE JEANS ..... $9.88
MENS BIG SMITHS JEANS ..... $10.97
MENS FASHION JEANS ..... 25% OFF
MENS OVERALLS ..... $21
INSULATED COVERALLS ..... $25
BOYS WESTERN SHIRTS ..... $5
GIRLS SPORTSWEAR ..... 20 to 33% OFF
GIRLS SLEEPWEAR ..... $3.99 to $5.99

Entire Stock!
MENS, LADIES & CHILDRENS
WINTER COATS
20% OFF

Leather Look Ladies
PVC COATS Short ..... $10.88
Long ..... $15

Ladies
SKI COATS ..... $16

Entire Stock
LEATHER COATS ..... 20% OFF

Mens
GOOSE DOWN JACKETS ..... $35

Mens
SKI VESTS ..... $5

6" Pot Christmas Reg. $4.99
POINSETTIAS ..... $3.97 ea.
TOWEL SETS ..... $5.50 ea.
Large Group
COMFORTERS ..... 20% OFF
WARM SLEEPWEAR ..... $4.97
WARM SLEEPWEAR ..... $2.99 2 for $5
Large Group LINGERIE ..... 20% OFF
Todays Girl
ALTOGETHERS ..... $1.27 ea.
GLOVES, "Childrens" ..... 97¢ ea.
FLANNEL ..... 97¢ yd.
KNIT & SPORT FABRIC ..... 57¢ to 97¢ yd.

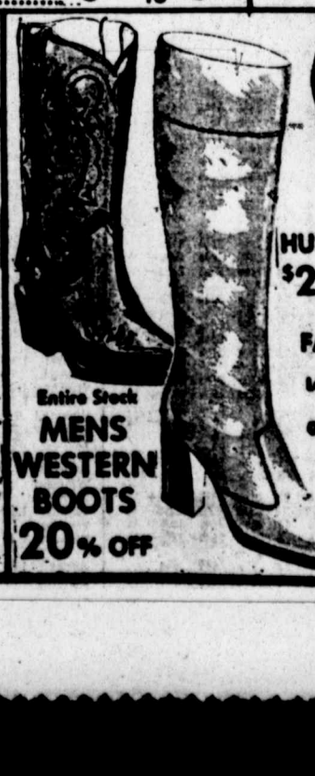

Entire Stock
MENS WESTERN BOOTS
20% OFF

Large Group
MENS CASUAL & DRESS SHOES
$17.88 to $25

HOUSE SHOES
$6

Ladies
HUSHPUPPY BOOTS
$27.99 to $39.99

Ladies
FASHION BOOTS
Ladies ..... $14.97
Girls ..... $10.97

Mens & Boys
ATHLETIC SHOES
$7.88 to $9.88

Ladies
SHOE CLEARANCE
20 to 33% OFF

Anthony's



NEPTUNE'S NOOK
2808 34th St.
793-1811

CHRISTMAS SPECIALS

20 Gal. aquarium
complete set-up in black or woodgrain
Only $39.88

(Psst ... The owner doesn't know we're selling these aquariums below cost) (Hurry!)

10 Gal. hexagon aquarium
complete set-up in black or woodgrain unique design
only $44.99

Special discount on fish with every complete aquarium set up sold.

Mon. thru Fri. 11-9 Sat. 10-7 Sun. 10-6

12-9

You like football?

Have we got football for you!

YFL, high schools, colleges, professionals. Game reports. Scores. Photos. Commentary.

From the sports team that always wins...

CIRCULATION DEPARTMENT 762-8844

# TODAY'S STOCK PRICES

## Stock Prices Boosted In Light Rally

NEW YORK (AP) — Stock prices staged a light-volume rally today with a boost from signs of a stabilizing dollar in foreign exchange markets.

The noon Dow Jones average of 30 industrials was up 5.46 at 812.37.

Gainers outpaced losers by more than a 3-2 margin among New York Stock Exchange-listed issues.

Analysts said an upturn by the dollar which began on Thursday helped to lift traders' spirits. The recent slump in the U.S. currency has been regarded as a negative for the market since it is presumed to have discouraged foreign buying of stocks in this country.

There appeared to be no strong response either way to the Federal Reserve's report late Thursday of a $1.8 billion increase in the basic measure of the money supply.

Brokers said the news, while not especially favorable for the outlook for Federal Reserve credit policy, was pretty much in line with expectations.

USLIFE led the active list, up ¼ at 19 in trading that included a 241,400-share block at 18⅝.

The NYSE's composite index rose .22 to 51.59. At the American Stock Exchange, the market value index was up .42 at 123.61.

Volume on the Big Board came to just 7.67 million shares by noontime, against 8.43 million at the same point on Thursday.

## Livestock

SOUTH ST. PAUL, Minn. (AP) (USDA) Cattle and calves 5,000 Thursday; slaughter steers and heifers moderately active, steady; slaughter cows firm to 50 higher; slaughter bulls fully steady; choice 2-4 1050-1300 lb slaughter steers 41.00-42.50; 2-3 950-1050 lb 40.00-42.50; mixed good and choice 900-1200 lb 39.00-41.00; good 36.00-39.00; few choice 2-3 1100-1450 lb holsteins 37.00-37.50; mixed good and choice 36.00-37.00; good 1000-1500 lb 33.50-36.00; choice 2-4 900-1100 lb slaughter heifers 39.00-40.50; 2-3 800-900 lb 37.50-39.50; mixed good and choice 800-1100 lb 37.00-39.00; good 32.00-37.00; utility and commercial 2-4 slaughter cows 23.00-26.50; few high dressing 27.00; cutter 1-3 22.50-25.00; canner and low cutter 19.00-22.50; yield grade 1-2 1400-2300 lb slaugh-ter bulls 28.50-31.00; 1000-1400 lb 25.00-29.00; vealers steady choice and prime 125-250 lb 40.00-55.00; few 56.00-69.00; good and choice 125-225 lb 24.00-45.00; 70-125 lb 16.00-30.00.

Hogs 7,000; barrows and gilts 1.00-1.50 lower, however trading fairly active and demand broad; 1-3 200-240 lb 44.00; 2-3 240-260 lb 43.00-44.00; 2-3 260-280 lb 42.00-43.00; 2-4 280-300 lb 41.00-42.00; sows mostly 1.00 lower; 1-3 300-650 lb mostly 35.50, few 36.00; wet sows discounted 1.00-3.00 per hundredweight; boars over 300 lb 31.00-32.00; 200-300 lb 32.00-35.00; few 36.00.

Sheep 1,000; slaughter lambs fairly active; shorn offerings 1.00-2.00 higher; wooled offerings steady; slaughter ewes and feeder lambs steady; choice and prime 90-110 lb wooled slaughter lambs 53.00-56.00; choice and prime 90-115 lb shorn slaughter lambs No. 1-2 pelts 55.00-58.00; cull through good slaughter ewes 6.00-13.00; few 13.50-15.00; choice and fan-cy 50-85 lb feeder lambs 58.00-63.00; good and choice 55.00-59.00.

JOLIET, Ill. (AP) — Hogs 1,000; trading slow due to poor weather and road conditions; barrows and gilts 1.25 lower; 1-2 200-230 lb 43.50-44.00.

Cattle 1,100; trading active on a limited voluem; snow and wind conditions causing forced trading; slaughter steers unevenly steady to instances 75 higher, most of increase coming on high choice and prime steers; slaughter heifers 50 higher; high cioice and prime yield grade 3-4 1,175-1,275 lb slaughter steers 46.50-45.00, load at 45.50; choice 2-4 1,050-1,200 lbs 42.50-44.50; choice 2-4 900-1,025 lb slaughter heifers 42.00-42.25, few loads mixed good and choice 2-3 875-1,000 lbs 41.50.

Estimated for Monday: 1,200 hogs and 4,500 cattle.

OMAHA, Neb. (AP)(USDA) — Livestock quotations Friday:

Hogs 2,000, barrows and gilts moderately active, 200-240 lb firm to mostly 25 higher; limited offering 240-300 lb firm to 50 higher, instances 1.00 higher; U.S. 1-3 200-240 lb 44.50-44.75; sows are 50 cents higher, instances 1.00 higher; 300-600 lb 36.50-37.00.

Cattle and calves: 1,800; most of supply feeder cattle for the auction but not enough of any slaughter class to test trade.

Sheep: None.

Estimated receipts Monday:

Cattle and calves 7,000; hogs 5,000; sheep 700.

AMARILLO (AP) — Panhandle area carlot meat trade (f.o.b. the plant) as of 11:15 a.m. (beef trade Texas Panhandle, western Oklahoma and New Mexico): Not enough sales any class fresh beef reported to establish price trends. A few loads of choice heifer beef steady, clearance complete. Sales reported on 3 loads carcass beef, no primal cuts.

Heifer beef (3 loads): choice 3 500-700 lbs 66.75, steady.

## Youth Jobs To Receive Attention

PARIS (AP) — In an effort to find solutions to the pressing problem of youth unemployment, U.S. Secretary of Labor Ray Marshall will chair a meeting here next week of labor ministers of the 24-nation Organization for Economic Cooperation and Development.

The latest OECD data reveals that over 10 percent (or more than 7 million) of the youth labor force within the 24 nations is unemployed, and the situation appears to be deteriorating.

And while young people between the ages of 15 and 24 account for about 20 percent of the overall OECD labor force, they represent approximately 40 percent of the total number of jobless workers in the 24 countries.

Subjects to be discussed at the Dec. 15-16 conference include developing employment opportunities, facilitating the transition from school to work and improving the access of young people to labor markets.

## New York Stock List

NEW YORK (AP) — Selected noon national prices for New York Stock Exchange issues:

| | | PE | Sales hds | High | Low | Last | Chg. |
|---|---|---|---|---|---|---|---|
| | | | — A—A — | | | | |
| ACF | 2 | 10 | 42 | 32⅜ | 32⅛ | 32⅜ | + ¼ |
| AMF | 1.24 | 8 | 6 | 17¼ | 17⅛ | 17⅛ | + ⅛ |
| ASA | .80 | | 11 | 20⅜ | 20⅜ | 20⅜ | — ¼ |
| AbbtLb | 1.20 | 14 | 35 | 53⅞ | 53½ | 53⅝ | + ⅜ |
| Addrsg | .10e | .. | 16 | 14⅜ | 14½ | 14½ | + ⅛ |
| AetnaLf | 1.60 | 5 | 685 | 35⅛ | 35 | 35 | — ¼ |
| AirPrd | .40 | 11 | 53 | 26½ | 26⅜ | 26⅜ | .... |
| Airco | 1.35 | 7 | 144 | 34¼ | 33½ | 33⅞ | — ⅛ |
| Akzona | .80 | 16 | 23 | 11⅜ | 11½ | 11½ | .... |
| AlcanA | 1.40 | 6 | 319 | 24 | 23½ | 24 | + ⅜ |
| AligPw | 1.72 | 8 | 12 | 20⅜ | 20½ | 20½ | .... |
| AlldCh | 2 | 9 | 26 | 42⅜ | 42½ | 42⅜ | + ⅜ |
| AllisCh | 1.30 | 5 | 21 | 24⅞ | 24¾ | 24¾ | .... |
| Alcoa | 1.80 | 8 | 30 | 42¼ | 42 | 42¼ | + ¼ |
| Amax | 1.75 | 10 | 38 | 35⅛ | 35 | 35 | .... |
| AMBAC | 1.30 | 9 | 15 | 33¼ | 33⅛ | 33⅛ | + ⅛ |
| AHess | .80b | 5 | 449 | 27¼ | 27 | 27¼ | + ¼ |
| AmAir | | 3 | 43 | 9¾ | 9⅝ | 9¾ | .... |
| ABrnds | 3.04 | 8 | 15 | 42⅛ | 41⅞ | 42 | + ⅛ |
| ABdcst | 1.40 | 7 | 58 | 40 | 39¾ | 40 | + ¼ |
| AmCan | 2.50 | 7 | 20 | 38¼ | 38¼ | 38¼ | + ⅛ |
| AHome | 1.20 | 14 | 187 | 26¾ | 26½ | 26¾ | + ¼ |
| AmHosp | .56 | 14 | 20 | 26¾ | 26¾ | 26¾ | + ¼ |
| AmMotrs | | 40 | 58 | 4 | 4 | 4 | .... |
| ANatR | 2.80 | 8 | 7 | 45¾ | 45⅜ | 45¾ | + ⅜ |
| AStand | 2 | 7 | 11 | 35⅛ | 35⅛ | 35⅛ | — ¼ |
| ATT | 4.20 | 9 | 484 | 59¼ | 58⅞ | 59 | + ⅛ |
| AnchrH | 1.50 | 7 | 14 | 27⅛ | 27⅛ | 27⅛ | — ⅛ |
| ArchrD | .20b | 10 | 20 | 19½ | 19⅜ | 19⅜ | — ⅛ |
| Asarco | .40 | 15 | 41 | 13⅜ | 13¼ | 13¼ | — ¼ |
| AshlOil | 2 | 5 | 25 | 30⅜ | 30⅛ | 30⅜ | .... |
| AsdDG | 1.50 | 9 | 215 | 27⅜ | 27⅜ | 27⅜ | + ¼ |
| AtlRich | 2 | 9 | 403 | 49½ | 49 | 49½ | + ⅜ |
| AtlasCp | | 7 | 13 | 15¾ | 15½ | 15⅝ | — ⅛ |
| AvcoCo | | 3 | 21 | 16¼ | 16⅛ | 16¼ | — ⅛ |
| Avon | 2.40 | 15 | 248 | 46⅜ | 46⅜ | 46½ | + ¼ |
| | | | — B—B — | | | | |
| BallyMf | .10 | 13 | 5 | 17⅞ | 17¾ | 17⅞ | + ¼ |
| BaltGE | 2.16 | 10 | 1 | 27⅛ | 27⅛ | 27⅛ | + ⅛ |
| BankAm | .94 | 9 | 91 | 22¾ | 22½ | 22¾ | + ⅛ |
| BauschL | 1.40 | 10 | 2 | 40½ | 40½ | 40½ | .... |
| BaxtTrv | .30 | 17 | x9 | 36⅜ | 36⅛ | 36⅜ | + ¼ |
| BeatFds | .96 | 11 | 61 | 25 | 24⅞ | 25 | + ⅛ |
| Beker | | | 18 | 5⅞ | 5¾ | 5¾ | .... |
| BellHow | .84 | 20 | 3 | 15⅜ | 15½ | 15½ | + ⅛ |
| Bendix | 2.28 | 7 | 4 | 38¼ | 38¼ | 38¼ | + ½ |
| BenfCp | 1.60 | 6 | 15 | 21 | 20⅞ | 21 | + ⅛ |
| BengB | .03e | 9 | 39 | 2¾ | 2⅝ | 2¾ | .... |
| BestPd | .08e | 8 | 40 | 25⅜ | 24¾ | 25⅜ | + ⅜ |
| BethSti | 1 | | 413 | 20¾ | 20⅜ | 20¾ | + ⅜ |
| BlackDr | .48 | 13 | 54 | 16⅛ | 15⅞ | 16⅛ | + ¼ |
| BlckHR | 1.25 | 11 | 10 | 23 | 23 | 23 | — ¼ |
| Boeing | 1 | 7 | 211 | 28 | 27¾ | 27⅞ | + ⅛ |
| BoiseC | 1.10 | 7 | 12 | 25⅜ | 25½ | 25½ | + ⅛ |
| Borden | 1.56 | 7 | 14 | 30 | 29¾ | 30 | + ½ |
| BorgW | 1.80 | 6 | 15 | 27½ | 27¼ | 27½ | + ⅜ |
| BritPet | .35e | 13 | 192 | 15⅜ | 15½ | 15⅜ | + ¼ |
| Brnswk | .60 | 8 | 184 | 15½ | 15⅜ | 15½ | + ⅛ |
| BucyEr | .80 | 8 | 11 | 20 | 19⅞ | 19⅞ | + ⅛ |
| Burrghs | 1.14 | .69 | 681¼ | 67⅞ | 68¼ | + ¾ | |
| | | | — C—C — | | | | |
| CBS | 2.40 | 8 | 128 | 50⅞ | 50⅝ | 50⅞ | + ⅜ |
| CIT | 2.40 | 8 | 4 | 33⅛ | 33⅛ | 33⅛ | + ⅛ |
| CPC | 2.50 | 9 | 33 | 47 | 46¾ | 47 | + ¼ |
| CamSp | 1.60 | 10 | 5 | 34½ | 34½ | 34½ | — ¼ |
| CarPw | 1.72 | 10 | 9 | 23⅜ | 23¾ | 23¾ | — ⅛ |
| CarrCp | .80 | 7 | 31 | 15 | 14⅞ | 15 | + ¼ |
| CastlCk | .80b | 9 | 12 | 19⅛ | 19⅛ | 19⅛ | .... |
| CatrpT | 1.80 | 12 | 340 | 53⅜ | 53½ | 53⅜ | + ¼ |
| Celanse | 2.80 | 9 | 9 | 40⅛ | 40⅛ | 40⅛ | — ⅛ |
| CenSoW | 1.26 | 8 | 41 | 15⅜ | 15½ | 15⅜ | + ⅛ |
| CentrDat | 1 | 9 | 50 | 20⅛ | 19⅞ | 20⅛ | + ⅛ |
| Crt-teed | .75 | 8 | 2 | 25⅛ | 25⅛ | 25⅛ | — ⅛ |
| CessAir | 1.44 | 7 | 13 | 30 | 30 | 30 | .... |
| Chmpln | 1.10 | 6 | 97 | 19¾ | 19⅜ | 19¾ | + ¼ |
| ChamSp | .68 | 9 | 56 | 11 | 10⅞ | 11 | + ⅛ |
| ChasM | 2.20 | 7 | 53 | 29 | 28¾ | 28¾ | — ⅜ |
| Chessie | 2.32 | 8 | 20 | 32⅛ | 31⅞ | 32 | .... |
| ChiPheT | 2 | 21 | 8 | 25 | 24⅞ | 24⅞ | — ⅛ |
| ChrisCft | | 7 | 8 | 7⅞ | 7¾ | 7¾ | .... |
| Chrysler | 1 | 3 | 363 | 13½ | 13¼ | 13¼ | — ⅛ |
| Citicrp | 1.06 | 7 | 220 | 22⅝ | 22½ | 22½ | .... |
| CitiesSv | 3 | 6 | 42 | 48⅜ | 48⅛ | 48½ | + ¼ |
| CityInv | .80 | 5 | 23 | 12⅞ | 12¾ | 12⅞ | .... |
| ClarkE | 1.80 | 6 | 5 | 33¾ | 33¾ | 33¾ | + ⅛ |
| ClevEl | 2.64 | 7 | 18 | 33 | 32⅞ | 33 | .... |
| Clorox | .60 | 10 | 46 | 14⅛ | 14 | 14 | — ⅛ |
| CsISIGs | .30 | 5 | 206 | 19 | 18⅜ | 18⅜ | — ⅜ |
| CocaBtl | .40 | 13 | 72 | 9⅜ | 9¼ | 9¼ | — ⅛ |
| CocaCl | 1.54 | 14 | 83 | 37½ | 36⅞ | 37 | + ⅛ |
| ColgPal | 1 | 11 | 53 | 22⅝ | 22½ | 22⅝ | + ⅛ |
| ColPenn | 1 | 9 | 2 | 30⅜ | 30⅜ | 30⅜ | + ⅛ |
| ColGas | 2.24 | 8 | 10 | 29½ | 29½ | 29½ | + ¼ |
| ComDC | .20e | 9 | 21 | 28¾ | 28⅜ | 28¾ | + ⅜ |
| CmbEn | 1.60 | 10 | 48 | 37⅜ | 37½ | 37⅜ | + ⅛ |
| CmwE | 2.40 | 10 | 17 | 30⅜ | 30⅛ | 30⅜ | + ⅜ |
| Comsat | 1.40 | 8 | 45 | 30¼ | 30 | 30¼ | + ¼ |
| Comsat wd | | | 158 | 29⅞ | 29½ | 29⅞ | + ¼ |
| ConEd | 2 | 5 | 103 | 24⅞ | 24¾ | 24¾ | — ⅛ |
| ConFds | 1.50 | 8 | 27 | 25¼ | 25 | 25¼ | + ¼ |
| ConNG | 2.50 | 6 | 8 | 43½ | 43⅜ | 43½ | + ⅜ |
| ConsPw | 2.12 | 6 | 22 | 23⅜ | 23⅜ | 23⅜ | .... |
| ContAir | .25e | 6 | 163 | 8⅛ | 8 | 8⅛ | + ⅛ |
| ContlCp | 3 | 7 | 15 | 53½ | 53½ | 53½ | + ¼ |
| CntlGrp | 2.20 | 7 | 18 | 32¼ | 32¼ | 32¼ | — ⅛ |
| Cont Oil | 1.40 | 8 | 158 | 27⅞ | 27⅝ | 27⅞ | + ⅜ |
| ContTel | 1.16 | 9 | 19 | 15⅜ | 15¼ | 15⅜ | + ⅛ |
| CtlData | .15 | 8 | 72 | 25½ | 25⅛ | 25½ | + ½ |
| Coopln | 1.08 | 9 | 24 | 42 | 42 | 42 | .... |
| CornG | 1.78 | 11 | 11 | 57½ | 57 | 57½ | + ⅜ |
| CrwnCk | | 8 | 15 | 25 | 24⅞ | 24⅞ | — ⅛ |
| CrwZel | 1.90 | 8 | 15 | 32⅜ | 32½ | 32½ | + ⅛ |
| | | | — D—D — | | | | |
| DartIXN | | | | | | | |
| ⅛ | — | | ¾ | 36⅜36¾ | 35¾ | 35¾ | + ⅛ |
| DataGen | | 17 | 31 | 48¾ | 48¼ | 48⅜ | + ⅜ |
| DaytPL | 1.66 | 9 | 28 | 18½ | 18⅜ | 18⅜ | .... |
| Deere | 1.30 | 6 | 137 | 25⅝ | 25⅜ | 25⅝ | + ½ |
| DetEd | 1.52 | .8 | 58 | 17⅛ | 17 | 17⅛ | — ⅛ |
| DiamS | 1.40 | 7 | 29 | 28¼ | 27¾ | 28 | — ¼ |
| DigitalEq | | 15 | 235 | 45½ | 45⅛ | 45⅜ | + ⅜ |
| Dillon | 1.20b | 11 | 1 | 30½ | 30½ | 30½ | .... |
| Disney | .32b | 15 | 94 | 39¼ | 39 | 39 | + ⅛ |
| DrPeppr | .56 | 15 | 66 | 14¾ | 14½ | 14¾ | + ¼ |
| Dow Ch | 1.20 | 8 | 249 | 26¾ | 26½ | 26¾ | + ¼ |
| Dressr | .88 | 9 | 75 | 42⅜ | 42⅛ | 42⅜ | + ¼ |
| duPont | 5a | 11 | 189 | 115¼ | 114¼ | 115 | + ⅜ |
| DukeP | 1.72 | 9 | 20 | 22 | 21⅞ | 22 | + ⅛ |
| DuqLtg | 1.72 | 9 | 10 | 19⅛ | 19 | 19⅛ | + ⅛ |
| | | | — E—E — | | | | |
| EastAir | | 4 | 210 | 6¼ | 6 | 6 | — ⅛ |
| EastGF | .80 | 10 | 203 | 19⅛ | 18⅞ | 18⅞ | — ¼ |
| EsKod | 1.62a | 13 | 382 | 50¼ | 49¾ | 49⅞ | — ⅛ |
| Eaton | 2 | 6 | 10 | 38 | 38 | 38 | .... |
| Echlin | .60 | 12 | 11 | 27¼ | 27¼ | 27¼ | — ⅛ |
| ElPaso | 1.10 | 8 | 54 | 16½ | 16⅜ | 16⅜ | .... |
| EmerEl | 1.20 | 14 | 88 | 34 | 33⅝ | 34 | + ⅜ |
| Esmrk | 1.84 | 8 | 49 | 30 | 30 | 30 | — ⅛ |
| Ethyl | 2 | 4 | 54 | 37¼ | d36⅞ | 37¼ | + ¼ |
| EvansP | .80a | 7 | 80 | 17⅛ | 16¾ | 17⅛ | + ⅜ |
| Exxon | 3 | 8 | 429 | 46⅝ | 46¼ | 46½ | + ¼ |
| | | | — F—F — | | | | |
| FMC | 1.20 | 6 | 16 | 21¼ | 21⅛ | 21¼ | + ⅛ |
| FairCm | .80 | 11 | 36 | 23¾ | 23 | 23⅜ | + ⅜ |
| FairInd | .50 | 10 | 31 | 15⅜ | 15¼ | 15⅜ | .... |
| Fedders | | | 11 | 4 | 4 | 4 | .... |
| FedNMt | 1 | 5 | 7 | 15½ | 15⅜ | 15⅜ | — ⅛ |
| FtChrt | .80 | 5 | 59 | 16¾ | 16½ | 16¾ | + ⅜ |
| FstChic | 1 | 7 | 15 | 18⅜ | 18½ | 18½ | .... |
| FtInBn | 1.40 | 10 | 182 | 41¾ | 41½ | 41½ | — ⅛ |
| FleetEnt | .46 | 9 | 43 | 12⅜ | 12½ | 12½ | — ⅛ |
| FlaPL | 1.76 | 8 | 131 | 26⅞ | 26¾ | 26¾ | .... |
| FlaPow | 2.48 | 7 | 13 | 31⅜ | 31⅛ | 31⅜ | + ⅛ |
| FluorCp | 1 | 9 | 56 | 37⅛ | 37 | 37⅛ | + ⅛ |
| FordM | 3.20 | 4 | 145 | 43⅜ | 43¼ | 43½ | + ¼ |
| ForMK | 1.10 | 6 | 4 | 17¼ | 17¼ | 17¼ | .... |
| FrankM | .30 | 5 | 35 | 8⅛ | 8 | 8⅛ | + ⅛ |
| FrpMin | 1.60 | 11 | 29 | 19 | 18⅞ | 19 | + ⅛ |
| Fruehf | 2 | 6 | 11 | 27¾ | 27¾ | 27¾ | — ¼ |
| | | | — G—G — | | | | |
| GAF | .60 | | 5 | 10¼ | 10⅛ | 10⅛ | — ¼ |
| Gannett | 1.20 | 15 | 5 | 37⅜ | 37⅛ | 37⅜ | + ¼ |
| GnCable | .82 | 8 | 14 | 11⅞ | 11¾ | 11⅞ | + ⅛ |
| GenDyn | | | 16 | 48 | 48 | 48 | .... |
| GenEl | 2.20 | 10 | 439 | 48¾ | 48¼ | 48⅜ | + ⅛ |
| GnFds | 1.64 | 10 | 66 | 32⅜ | 32½ | 32⅜ | + ⅛ |
| GnInst | .40b | 8 | 9 | 19¼ | 19¼ | 19¼ | + ⅛ |
| GnMills | 1 | 12 | 91 | 29½ | 29⅜ | 29½ | + ¼ |
| GMot | 6.80e | 6 | 419 | 63 | 62⅝ | 62⅞ | + ⅜ |
| GPU | 1.76 | 8 | 56 | 21⅛ | 21 | 21⅛ | + ⅛ |
| Getty | 2.80a | 11 | 67 | 160 | 157¼ | 160 | +3 |
| GibrFin | .40b | 4 | 1 | 10¾ | 10¾ | 10¾ | .... |
| Gillette | 1.50 | 10 | 84 | 24¾ | 24½ | 24½ | .... |
| Goodrch | 1.32 | 4 | 14 | 21¼ | 21 | 21¼ | + ½ |
| Goodyr | 1.30 | 6 | 121 | 17⅛ | 17 | 17 | — ⅛ |
| Gould | 1.36 | 8 | 63 | 29⅞ | 29¾ | 29⅞ | .... |
| Grace | 1.80 | 7 | 14 | 26¾ | 26⅝ | 26¾ | .... |
| GtAtPc | .10e | 23 | 36 | 9⅝ | 9⅜ | 9⅜ | .... |
| GtWFin | .70 | 5 | 9 | 22⅞ | 22⅞ | 22⅞ | .... |
| GGiant | 1.08 | 12 | 7 | 17¼ | 17¼ | 17¼ | .... |
| Greyh | 1.04 | 7 | 207 | 12⅞ | 12⅜ | 12¾ | .... |
| GtWstn | .66 | 4 | 119 | 11⅜ | 11½ | 11½ | .... |
| GulfUtd | .72 | 9 | x8 | 13½ | 13½ | 13½ | — ⅛ |
| | | | — H—H — | | | | |
| Hallibrt | 1.40 | 11 | 206 | 61⅛ | 60½ | 61⅛ | + ½ |
| Hercules | 1 | 9 | 135 | 15¼ | 15 | 15 | — ⅛ |
| Heublin | 1.40 | 13 | x91 | 25⅞ | 25¾ | 25⅞ | + ⅛ |
| HewlttPk | .40 | 17 | 8 | 71¼ | 71⅛ | 71¼ | + ⅛ |
| Holiday | .46 | 9 | 104 | 15¼ | 15 | 15¼ | + ⅜ |
| HollyS | .80i | | 6 | 16⅜ | 16⅜ | 16⅜ | — ⅜ |
| Homestk | 1a | 18 | 33 | 38¼ | 38 | 38¼ | — ⅛ |
| Honwll | 1.90 | 7 | 199 | 45⅝ | 45⅛ | 45½ | + ¼ |
| HoushF | 1.30 | 7 | 64 | 18¾ | 18¾ | 18¾ | + ⅛ |
| HousIn | 1.96 | 8 | 55 | 32¼ | 31⅞ | 32¼ | + ¼ |
| HousNG | .80 | 8 | 33 | 28 | 27¾ | 28 | .... |
| HowdJn | .36 | 8 | 88 | 10¾ | 10½ | 10½ | .... |
| HughsTl | .70 | 10 | 89 | 34½ | 34 | 34 | — ¼ |
| | | | — I—I — | | | | |
| IC Ind | 1.52 | 5 | 1 | 23⅞ | 23⅞ | 23⅞ | + ⅛ |
| INACp | 2.30 | 7 | 20 | 41⅜ | 41½ | 41½ | .... |
| IU Int | .90 | 7 | 12 | 11½ | 11½ | 11½ | .... |
| IdahoP | 2.16 | 11 | 12 | 27 | 26¾ | 26⅞ | + ⅛ |
| IdeaIB | 1.40 | 8 | 1 | 20¼ | 20¼ | 20¼ | .... |
| ImpICp | .50 | 4 | 36 | 15¾ | 15½ | 15¾ | .... |
| INCO | .80 | 7 | 79 | 15⅛ | 15 | 15⅛ | .... |
| Inexco | .10e | 18 | 32 | 19⅜ | 19⅛ | 19⅜ | + ⅜ |
| IngerR | 2.80 | 11 | 17 | 59 | 58½ | 58¾ | — ¼ |
| InlndSt | 2.60 | 8 | 9 | 36⅜ | 36⅜ | 36⅜ | + ⅛ |
| IBM | 10 | 15 | 215 | 263⅞ | 263⅛ | 263⅞ | + 1½ |
| IntFlav | .48 | 19 | 99 | 22⅞ | 22½ | 22½ | + ⅛ |
| IntHarv | 2.10 | 4 | 26 | 30⅝ | 30⅜ | 30⅝ | + ⅜ |
| IntMin | 2.60 | 6 | x31 | 40⅜ | 40 | 40⅛ | + ⅛ |
| IntPaper | 2 | 9 | 202 | 41⅝ | 41⅛ | 41½ | + ¼ |
| IntTT | 2 | 7 | 242 | 31⅜ | 31¼ | 31⅜ | .... |
| IowaBf | .50 | 5 | 8 | 29⅜ | 29⅜ | 29⅜ | — ⅛ |
| IowaPS | 1.80 | 8 | 4 | 21⅜ | 21½ | 21½ | — ⅛ |
| | | | — J—J — | | | | |
| JhnMan | 1.60 | 9 | 49 | 31⅛ | 30¾ | 31⅛ | + ⅜ |
| JohnJn | 1.40 | 18 | 122 | 73½ | 72⅛ | 73½ | + ⅞ |
| JonLgn | .60b | 7 | 2 | 13½ | 13½ | 13½ | — ⅛ |
| Jostens | 1 | 11 | 2 | 25¼ | 25¼ | 25¼ | + ¼ |
| JoyMfg | 1.50 | 8 | 20 | 31⅜ | 31¼ | 31⅜ | .... |
| | | | — K—K — | | | | |
| K mart | .56 | 12 | 115 | 27⅞ | 27⅜ | 27⅞ | + ⅛ |
| KaisrAl | 1.40 | 9 | 42 | 28½ | 28⅛ | 28½ | + ⅛ |
| KanGE | 1.80 | 8 | 3 | 20¾ | 20⅝ | 20¾ | .... |
| KatyInd | | 4 | 11 | 6 | 6 | 6 | — ⅛ |
| KaufBr | .20 | 7 | 18 | 6⅛ | 6 | 6⅛ | .... |
| Kellogg | 1.10 | 13 | 16 | 23⅛ | 23 | 23⅛ | .... |
| Kennct | .60e | 10 | 211 | 18⅞ | 18¾ | 18¾ | .... |
| KerrM | 1.25 | 9 | 78 | 46⅞ | 46 | 46⅞ | + 1⅜ |
| KimbCl | 2.20 | 8 | 28 | 42¼ | 41⅞ | 42⅛ | + ⅛ |
| Koppers | 1.10 | 10 | 18 | 23¼ | 22⅞ | 22⅞ | — ⅛ |
| Kraft | 2.32 | 9 | 11 | 46½ | 46⅜ | 46⅜ | + ¼ |
| Kroger | 1.60 | 6 | 6 | 26 | 25¾ | 25⅞ | — ⅛ |
| | | | — L—L — | | | | |
| LTV | | | 37 | 6½ | 6⅜ | 6⅜ | .... |
| LearSg | .60 | 5 | 13 | 15⅛ | 15⅛ | 15⅛ | .... |
| Lehmn | 1.25e | .. | 39 | 10⅜ | 10¼ | 10¼ | — ⅛ |
| LevitzF | .20i | 9 | 7 | 25⅛ | 24¾ | 25⅛ | + ½ |
| LOF | 2a | 6 | 12 | 26⅜ | 26½ | 26⅜ | .... |
| Ligget | 2.50 | 7 | 19 | 27¼ | 27⅛ | 27¼ | — ⅛ |
| LillyEli | 1.42 | 12 | 81 | 37¼ | 37⅛ | 37¼ | + ¼ |
| Litton | .31t | 8 | 31 | 12½ | 12⅜ | 12⅜ | — ⅛ |
| Lockhd | | 4 | 28 | 15⅛ | 15 | 15⅛ | + ⅛ |
| Loews | 1.20 | 4 | 4 | 34¼ | 34 | 34¼ | + ⅛ |
| LnStar | 1.10 | 7 | 12 | 18⅞ | 18⅞ | 18⅞ | + ⅛ |
| LILCo | 1.63 | 7 | 33 | 18¾ | 18¾ | 18¾ | — ⅛ |
| LaLand | 1.20 | 9 | 94 | 22¾ | 22½ | 22¾ | + ⅜ |
| LaPac | .40b | 6 | 32 | 13⅜ | 13½ | 13⅜ | + ⅛ |
| LuckyS | .76b | 10 | 16 | 13¾ | 13⅜ | 13¾ | + ⅛ |
| Lykes | .20i | .. | 147 | 6¾ | 6⅝ | 6⅝ | — ⅛ |
| | | | — M—M — | | | | |
| MGIC | .50 | 10 | 17 | 16½ | 16⅜ | 16½ | + ⅛ |
| Macmill | .50 | 8 | 27 | 11¼ | 11⅛ | 11¼ | + ⅛ |
| Macy | 1.50 | 7 | 73 | 38½ | 38½ | 38½ | + ⅛ |
| MdsFd | .89e | .. | 31 | 13⅜ | 13⅜ | 13⅜ | — ⅛ |
| MagicCf | .40 | 5 | 7 | 9½ | 9½ | 9½ | — ⅛ |
| MAPCO | 1.10 | 11 | 37 | 35⅛ | 35⅛ | 35⅞ | + ⅜ |
| MaratO | 2.20 | 7 | 31 | 47⅜ | 47⅜ | 47⅞ | + ½ |
| MarMid | .80 | 9 | 6 | 12½ | 12½ | 12½ | — ⅛ |
| Marriot | .12 | 10 | 21 | 10⅛ | 10 | 10 | — ⅛ |
| MartM | 1.60 | 6 | 4 | 24⅜ | 24⅜ | 24⅜ | + ⅛ |
| Masco | .40 | 11 | 92 | 20⅛ | 19¾ | 20 | — ⅛ |
| MassyF | 1 | 5 | 90 | 15⅛ | 15 | 15 | + ¼ |
| MayDS | 1.16 | 8 | 15 | 25⅜ | 25½ | 25½ | — ⅛ |
| Maytg | 1.60a | 11 | 12 | 28¼ | 28¼ | 28¼ | — ¼ |
| McDer | 2 | 4 | x248 | 53⅜ | 52½ | 53⅜ | .... |
| McDnld | .20 | 16 | 42 | 50⅜ | 50⅛ | 50⅜ | + ⅜ |
| McDonD | .50 | 8 | 50 | 24⅜ | 24½ | 24½ | + ⅛ |
| McGrH | .80 | 9 | 3 | 18¾ | 18¾ | 18¾ | .... |
| MeadCp | 1 | 5 | 7 | 19¾ | 19¾ | 19¾ | .... |
| Melville | .96 | 10 | 129 | 26¾ | 26⅜ | 26¾ | — ⅛ |
| Merck | 1.70 | 15 | 92 | 55⅛ | 54⅞ | 55⅛ | + ¼ |
| MerrLy | .88 | 9 | 34 | 15⅝ | 15⅜ | 15⅝ | + ⅛ |
| MesaPet | .40 | 16 | 88 | 39½ | 38¾ | 39½ | + ¾ |
| MGM | 1b | 10 | 6 | 24¼ | 24⅛ | 24⅛ | — ⅛ |
| MidSUt | 1.44 | 8 | 40 | 16¾ | 16⅜ | 16¾ | .... |
| MMM | 1.70 | 14 | 127 | 46⅞ | 46⅜ | 46⅞ | + ¼ |
| MinPL | 1.76 | 9 | 4 | 21¼ | 21⅛ | 21⅛ | — ¼ |
| Mobil | 4.20 | 7 | 59 | 63¾ | 63⅜ | 63¾ | + ⅜ |
| MohkDta | | 12 | 80 | 6⅛ | 6 | 6 | — ⅛ |
| Monsan | 3.10 | 7 | 120 | 55¼ | 54½ | 55 | + ⅜ |
| MonDU | 2.60 | 10 | 15 | 35¼ | 35¼ | 35¼ | + ½ |
| MonPw | 1.80 | 11 | 12 | 23¼ | 23¼ | 23¼ | — ⅛ |
| Morgan | 2.20 | 8 | 35 | 43⅜ | 43⅜ | 43⅜ | — ⅛ |
| MorNor | 1.12 | 10 | 10 | 26 | 26 | 26 | .... |
| Motrola | .84 | 10 | 141 | 34⅜ | 34⅛ | 34⅜ | .... |
| MtFuel | 2 | 9 | 4 | 36½ | 36¼ | 36¼ | — ⅛ |
| MtSTel | 1.88 | 9 | 5 | 27⅞ | 27¾ | 27¾ | + ⅛ |
| | | | — N—N — | | | | |
| NCR | .80 | 8 | 603 | 39¾ | 39 | 39 | — ⅛ |
| NLInd | 1.20 | 8 | 89 | 17¼ | 17 | 17¼ | + ¼ |
| NLT | .76 | 7 | 5 | 23⅜ | 23⅜ | 23⅜ | + ¼ |
| Nabisco | 2.52 | 11 | 8 | 48¾ | 48⅜ | 48⅝ | + ¼ |
| NatAirl | .50 | 24 | 6 | 12½ | 12½ | 12½ | .... |
| NatCan | .64 | 5 | 1 | 14⅜ | 14⅜ | 14⅜ | — ⅛ |
| NatDist | 1.60 | 7 | 19 | 21¼ | 21⅛ | 21¼ | .... |
| NatGyp | 1.05 | 25 | 6 | 16 | 16 | 16 | — ⅛ |
| NatInd | .40 | 6 | 84 | 9⅛ | 9 | 9⅛ | + ⅛ |
| NtSemic | | 21 | 78 | 18⅞ | 18½ | 18⅝ | + ⅛ |
| NatlSti | 2.50 | 10 | 12 | 32 | 32 | 32 | — ⅛ |
| Natom | 1.60b | 4 | 2 | 34¾ | 34¾ | 34¾ | + ¼ |
| NevPw | 1.76 | 7 | 28 | 33¾ | 33½ | 33⅜ | — ⅛ |
| NEngEl | 1.94 | 9 | 15 | 23¼ | 23 | 23¼ | + ¼ |
| Newmt | .80 | 18 | 45 | 16¼ | 16⅛ | 16⅛ | .... |
| NiaMP | 1.34 | 8 | 15 | 15¾ | 15⅝ | 15⅝ | — ⅛ |
| NorfWn | 1.84 | 6 | 44 | 25⅞ | 25½ | 25⅞ | + ⅜ |
| NoStPw | 2.06 | 9 | 22 | 29 | 28⅞ | 29 | + ¼ |
| Nortrp | 1.20 | 4 | 12 | 20⅜ | 20⅛ | 20⅛ | — ⅛ |
| N

LUBBOCK AVALANCHE-JOURNAL

# COMICS

AMY — By Lubbock's Own Cartoonist — JACK TIPPIT

"Archie's been depressed ever since the neighbors who owned the poodle moved to Arizona."

## CROSSWORD PUZZLE

**ACROSS**

1. Signal
4. Poor actor
7. Name claimed by Naomi
11. Insulting
13. Universe: Hebrew
14. Burnt sugar
15. Firn
16. Particular
17. Today
19. Springe
20. Arnold Palmer uses one
21. Artless
23. Wither
24. Distinctive
25. Excursion
27. Ophidian
28. Clerical worker
30. Flat fish
33. Ignited
34. Blade
35. Rubber
36. Epithet of Athena
38. Irrigated
40. Tract of land: abbr.
41. Forever
42. Cheese
43. Dad's hideaway
44. Roguish

**DOWN**

1. Unexpressed
2. Diminish
3. Thick soup
4. Pronoun
5. Vindicate
6. Gourd
7. Japanese family badge
8. Sour vinegar
9. Gully
10. Catkin
12. Mr. Snead
18. Inferior in quality
21. Ice hut
22. Old Irish coin
23. Afflict
25. Beamed
26. Spiders, centipedes
27. Charge with gas
28. Make happy
29. Steered wildly
30. Repairs
31. Of a region
32. Severely
35. For each
37. Furnish with weapons
39. Decimal unit

| | | | | | | | | | | |
|---|---|---|---|---|---|---|---|---|---|---|
| D | I | P | | T | H | E | A | | G | A M |
| E | S | E | | H | E | A | R | | U | T E |
| C | O | N | V | E | R | S | A | T | I | O N |
| | L | A | I | | B | E | | E | L | M |
| W | A | L | E | S | | | A | N | T | I C |
| A | T | | S | O | R | D | I | D | | C O |
| G | E | T | | D | O | O | M | | D | A W |
| E | D | I | T | | W | E | | P | E | L L |
| | | A | I | D | | | I | O | N | |
| P | A | R | S | I | M | O | N | I | O | U S |
| O | D | A | | N | O | R | N | | T | R A |
| D | A | S | | E | W | E | S | | E | N D |

SOLUTION OF YESTERDAY'S PUZZLE

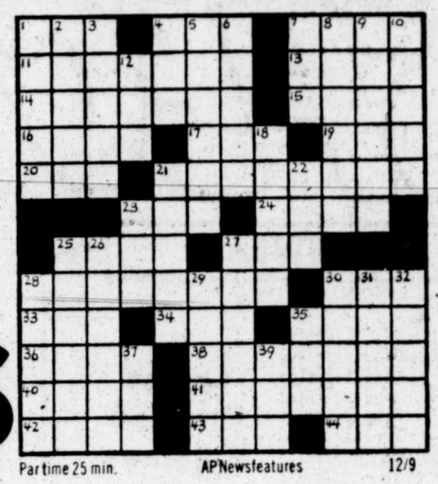

Par time 25 min. — AP Newsfeatures — 12/9

TANK McNAMARA

FRED BASSET — By ALEX GRAHAM

ANDY CAPP — By REG SMYTHE

FUNNY BUSINESS — By ROGER BOLLEN

DENNIS THE MENACE — By HANK KETCHAM

"MMMM...IT'S PINK AND DELICIOUS AND CHERRY FLAVORED." — "IT'S STILL YOGURT!"

THE BORN LOSER — By ART SANSOM

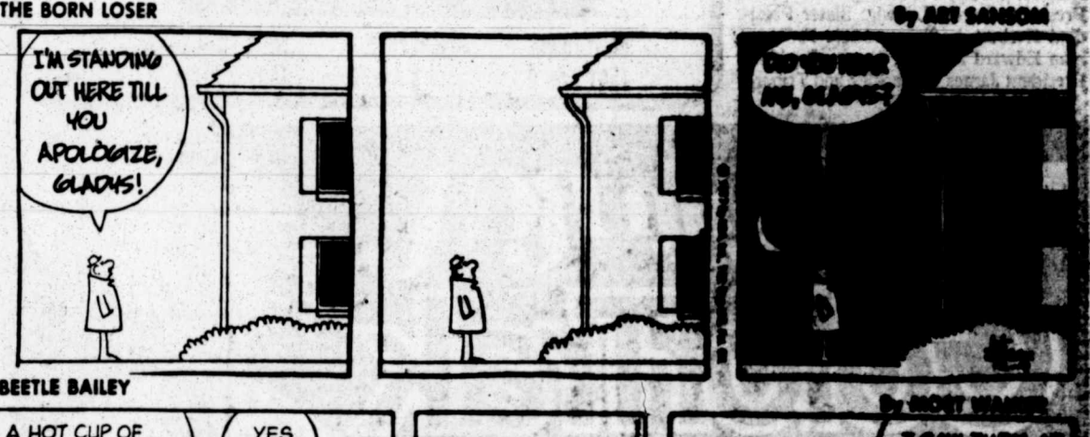


BEETLE BAILEY — By MORT WALKER

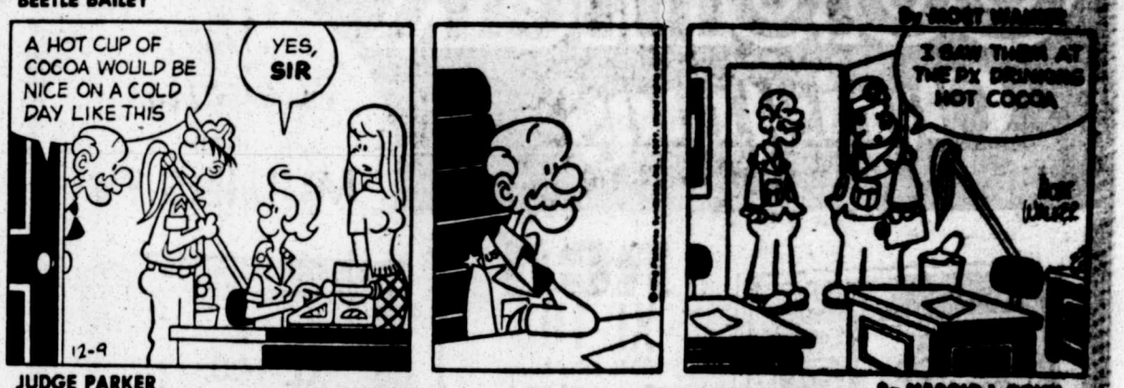


NANCY — By ERNIE BUSHMILLER

JUDGE PARKER — By HAROLD LeDOUX

B.C. — By JOHNNY HART

REX MORGAN, M.D. — By BRADLEY & EDGINGTON

THE WIZARD OF ID — By PARKER AND HART

CAPTAIN EASY — By CROOKS & LAWRENCE

EEK AND MEEK — By HOWIE SCHNEIDER

ALLEY OOP — By DAVE GRAUE

PEANUTS

# Judge Allows Defendants' Pleas In Hardware Price-Fixing Case

HARTFORD (AP) — All but four of the 19 defendants in an electrical hardware price-fixing case in federal court have been allowed to plead no contest over the objections of the U.S. Justice Department.

The pleas were entered Wednesday by seven corporate defendants and eight executives. The firms could face fines up to $1 million, while each of the executives could be fined up to $100,000 and jailed up to three years.

Prosecutor Robert H. Morse of the Justice Department's Antitrust Division objected to the pleas, saying it deprived hardware purchasers of the chance to use the pleas as evidence in private antitrust suits for triple damages.

Morse claimed the conspiracy was "a very, very extreme one" of price fixing, involving at least $1 billion in goods and dating back to the 1930s.

However, Senior U.S. District Judge M. Joseph Blumenfeld said the no contest pleas would save court time in a trial, which had been expected to take three months, starting Jan. 3. Blumenfeld said the government is free to pursue its own civil damage suit against the defendants, which has already been filed.

Pleading Wednesday were all seven manufacturers indicted.

They are: Leviton Manufacturing Co. of Little Neck, N.Y.; Eagle Electric Manufacturing Co. of Long Island City, N.Y.; Slater Electric Inc. of Glen Cove, N.Y.; Circle F Industries of Trenton, N.J.; John I. Paulding Inc. of New Bedford, Mass.; Triboro Electric Corp. of Doylestown, Pa.; and the now-dissolved Bell Electric Co. of Chicago.

Also pleading no contest were: Leviton Chairman Jack Amsterdam and Vice President Thomas A. Blumberg; Eagle President Samuel B. Kluger and Vice President Jerrold Ludwig; Slater President Herbert A. Slater; Circle F Chairman Edward A. Ring; former Paulding President James B. Buckley and Triboro Vice President Harold Yarmark.

Maintaining their innocence are Circle F President Michael J. St. John; Bell President Harry L. Stillman; and George P. Byrne and his New York City firm of the same name.


let your TV turn you on...
with Studio II
RCA'S HOME TV PROGRAMMER
RCA

FREEWAY
Now Only 99.00

Installs in seconds for years of fun

RCA Studio II is fun . . . exciting . . . and most of all versatile. Use with any size black and white or color TV.

FIVE EXCITING PROGRAMS BUILT IN:
- Freeway — All the excitement of auto racing
- Addition — Fast pace math game
- Bowling — Fun and action for 2 players
- Patterns — You program electronic designs
- Doodle — Draw on your own "electronic" blackboard

RCA Studio II Demonstraton
Saturday Dec. 10
10 AM til 1 PM
All three stores

RADIO LAB
DOWNTOWN 1501 Ave. Q
BRIERCROFT 53rd & Ave. Q
WEST 50TH CENTER 4902 W. 50th
12-2

Make it an RCA ColorTrak Christmas
Merry Christmas from MULLINS TV

RCA XL-100
100% Solid State
Reg. $369.95
$268 W/T
"HURRY! COME IN TODAY!"
LARGE SCREEN COLOR
Dist. List 619.95
$488 W/T

21" COLOR TV

Reg. $419.95
$348 W/T
100% SOLID STATE
ZENITH
COLOR TV
Reg. 649.95
$528 W/T

23" DIAGONAL COLOR CONSOLE

25" COLOR
Reg. 699.95
100% SOLID STATE $598 W/T
"WORLD'S GREATEST COLOR TV"
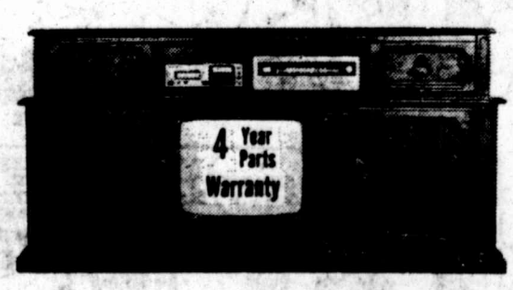
Curtis Mathes COLOR COMBINATION
SAVE UP TO $300.00
25" Color TV, Casset & 8-Track Recording AM-FM Stereo.
"TV CAPITOL OF LUBBOCK"
5 PTS. CENTER (24th & Slide Rd.) 792-5121
MULLINS TV LAB
"Lubbock's Finest Service Department"
Monterey Center (50th & Flint) 797-3326
12-9

Woolco
We want to be your favorite store
Prices effective thru... Saturday
Because we want to be your favorite store... we picked these great Shopper's specials.
SHOPPER'S SPECIALS

LADIESWEAR

Ladies Brushed Pajamas
3.88 Reg. 4.97
Ladies long-sleeved, brushed pajamas with embroidered collar. Colors: blue, coral and yellow. Sizes 32-38.

LADIES WEAR

Ladies Brushed Gown
4.77 Reg. 5.17
Ladies long brushed gowns with long sleeves, pointed collar and bib yoke styles, both with embroidery. Pastel colors. Sizes S-M-L.

5 to 7-Foot Plantation Fir
14.88 Reg. 16.88
5-7 Ft. plantation grown/fir, full and fresh.

Mens Western Shirts
$7 Reg. 10.96
Assorted colors and styles. Largest western shirt manufacturer. Sizes 14½-17.

Mens Warm Up Suits
$12 Reg. 16.96
Assorted stripes, 100% Acrylic-Wash and wear. Sizes small thru Xlarge.

Norelco Rotary Shaver
31.97 Reg. 37.88
Nine closeness-comfort settings. Triple head rotary razor. Flip up trimmer.

ONE-STOP SHOPPING CONVENIENCE

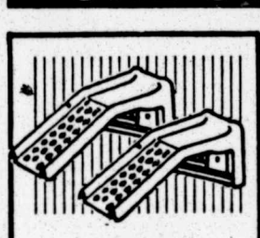
Fox Craft Car Ramps
17.88 Reg. 34.97
5,000 pound capacity. Metal construction.

Sewing Chest
6.39 Reg. 7.99
Colorful, with tray.

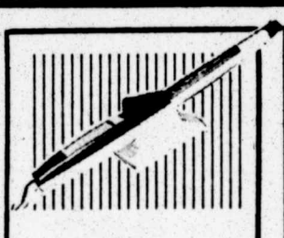
Clairol Crazy Curl
12.88 Reg. 15.77
Steam styling wand, with two way stand.

Clairol 20 Instant Setter
13.54 Reg. 18.77
20 Rollers, 3 sizes. Inner core holds heat longer.

FREE PARKING FOR HUNDREDS OF CARS

7¼" B&D Circular Saw
19.88 Reg. 29.99
1 1/3 H.P. adjustable bevel, all-purpose steel.

Liquitex Painting Set
19.99
Contains a basic selection of white and other colors, mixing mediums, palette, knife, and brushes, etc., in attractive carrying case.

Boys or Girls 3-Speed Bike
49.99 Reg. 59.95
Brown Only. Reflectors. Boxed only. Touring handle bars. hand brakes.

17 Jewel Pocket Watch
$35.00 46.00 Reg.
17-Jewel movement. Various styles in gold tone, silver tone or pewter cases.

PRICES GOOD FRIDAY AND SATURDAY

Tin Can Alley
21.92 Reg. 24.44
Cocks and shoots like a real rifle. Knocks cans down with beam of light.

Moto Cross Bicycle
41.88 Reg. 44.96
Hi-rise handle bars. Knobby tires. Training wheels and coaster brakes.

Grand Prix Race Set
2.47 Reg. 3.26
Race two cars through downhill figure 8. No batteries.

ATC 90 Rider
8.44 Reg. 9.96
High visibility colors. Motorcycle detailing.

12-9
IT'S EASY TO SHOP WOOLCO
Time Payment and Layaway Plans Available
SHOP WOOLCO 9:30 AM to 10:00 PM — MONDAY THRU SATURDAY
3701 50th Street and Memphis Avenue
Lubbock, Texas
BUY WITH CONFIDENCE! SATISFACTION GUARANTEED!

# Airport Board Asks Council For Funding Aid

By SYLVIA TEAGUE
Avalanche-Journal Staff

Finding a parking space at Lubbock International Airport may be less of a chore by summer if the Lubbock City Council goes along with a request by the Lubbock Airport Board for help in financing a $2.4 million parking building. Board members met with the council at a noon work session Thursday during which the council was updated on proposed airport capital improvement projects.

By far the largest proposed project is the construction of a parking building at the facility at an estimated cost of $2,409,661.

The two level structure, which would provide parking for 670 cars, would be built to the southeast of the terminal building and would necessitate rerouting the current airport entrance road.

The airport now has 709 parking spaces available to the public, with space for 350 cars in an overflow lot which formerly was a runway.

Dr. Lloyd Garland, airport board chairman, told the council all lots were more than full during the Thanksgiving weekend and predicted the Christmas holiday would produce an even larger parking headache.

Bennett Reaves, of Parkhill, Smith and Cooper, Inc., an engineering, planning and architectural firm, told council members the airport did not have the necessary cash flow to back a bond issue for the parking building.

Reaves said last year's cash flow of $36,000 fell short of the needed "$220,000 to do a bond of this size."

Councilman Bill McAlister agreed that "parking is a real priority" at the airport and the council asked City Finance Director Sterling Miller to present different methods of financing the parking at the next council meeting.

The airport board also plans to construct a new employee parking lot at a cost of $70,000. Garland said, "Tenants in the building are complaining bitterly" about the lack of parking since part of the employee parking was converted to public parking.

There are only 58 parking spaces for airport employees.

The proposed employee lot, to be constructed south of the terminal, would contain 120 parking spaces.

A temporary loan of approximately $653,536 is needed, Garland said, as interim financing for the extension of a taxiway for the east-west runway.

He said the board hoped the money could come from a fund established by the council in September, 1973, to cover construction overruns at the civic center and the airport.

Although the civic center has used some money from the fund, the airport board has never tapped the moneys. Finance Director Miller said the fund contains $736,000, $653,536 of which could be used for the loan.

The airport was notified today by the U.S. Department of Transportation that $400,000 has been awarded from the Federal Aviation Administration for the taxiway work this fiscal year.

The remaining $653,536 will be awarded from the FAA in fiscal year 1979, Sen. Lloyd Bentsen informed officials here. Thus, the airport needs that amount loaned now — until the rest of the grant money comes through next year.

The board hopes to obtain a supplemental agreement with the firm under contract for work on a runway at the airport and save about 30 percent of the total cost if the project was re-bid.

Other capital improvements proposed by the airport board include remodeling of the old terminal building at a cost of $58,396, the purchase of a second baggage claim system and the purchase of a loading bridge.

The second baggage claim system would have a total cost of $64,000, but the city would only pay half that amount.

The loading bridge would cost $160,000, with $80,000 coming from city coffers.

Garland noted that it is possible that the airlines could be convinced to purchase the baggage claim system. However, if the city foots the bill it will recoup its investment within four years thanks to additional airline rental for the equipment, he said.

Councilman Alan Henry suggested the board "make people aware it is the airline's responsiblity" to get the luggage unloaded quickly, and not the fault of the city or the airport if there are delays.

## The Weather Across U.S.

High and low temperatures for U.S. cities as reported by the National Weather Service station at Lubbock Regional Airport for the 24-hour period ended at 6 a.m. today:

| City | High | Low |
|---|---|---|
| Albuquerque | 68 | 28 |
| Anchorage | 4 | -5 |
| Birmingham | 56 | 45 |
| Bismarck, N.D. | 0 | -21 |
| Boise, Idaho | 41 | 30 |
| Boston | 30 | 24 |
| Buffalo, N.Y. | 30 | 24 |
| Casper, Wyo. | 15 | -23 |
| Chicago | 25 | -5 |
| Cincinnati | 31 | 14 |
| Denver | 32 | 06 |
| Detroit | 31 | 22 |
| Helena, Mont. | -7 | -12 |
| Honolulu | 83 | 71 |
| Indianapolis | 35 | 5 |
| Kansas City | 31 | 0 |
| Las Vegas, Nev. | 69 | 40 |
| Little Rock | 60 | 22 |
| Los Angeles | 67 | 51 |
| Miami Beach | 76 | 74 |
| Milwaukee | 21 | -4 |
| Minneapolis | 14 | -12 |
| New Orleans | 68 | 64 |
| New York | 34 | 31 |
| Oklahoma City | 53 | 11 |
| Phoenix | 78 | 49 |
| Pittsburgh | 33 | 30 |
| St. Louis | 34 | 3 |
| Salt Lake City | 41 | 24 |
| San Francisco | 58 | 49 |
| Seattle | 36 | 33 |
| Spokane | 23 | 5 |
| Washington, D.C. | 34 | 21 |

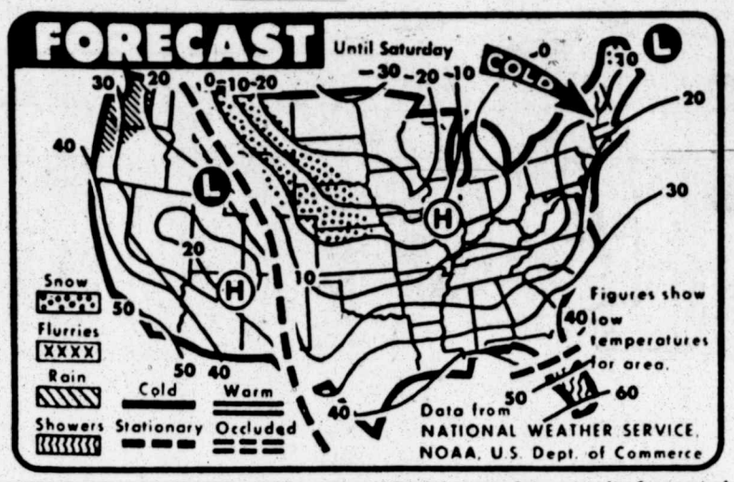


WEATHER FORECAST — Cold to very cold weather was forecast today for most of the nation. Cool to mild weather was expected from the Pacific coast to the Rockies. Snow was forecast from the northern to the central Plains. (AP Laserphoto)

## South Plains Temperatures

South Plains temperature and precipitation summary for the past 24 hours as compiled by the National Weather Service as of 8:45 a.m. today.

| Station | Max | Min | Prcp. |
|---|---|---|---|
| Abernathy | 70 | 15 | 16 |
| Big Spring | 81 | 18 | 18 |
| Brownfield | 75 | 17 | 17 |
| Crosbyton | 70 | 14 | 14 |
| Dimmitt | 56 | 8 | 8 |
| Floydada | 67 | 11 | 11 |
| Friona | 55 | 11 | 11 |
| Hereford | 49 | 12 | 14 |
| Jayton | 76 | 16 | 16 |
| Lamesa | 81 | 18 | 18 |
| Levelland | 70 | 16 | 16 |
| Littlefield | 70 | 13 | 14 |
| Lockettville | 73 | 14 | 15 |
| Lubbock | 70 | 14 | 15 |
| Matador | 70 | 14 | 14 |
| Morton | 70 | 13 | 13 |
| Muleshoe | 64 | 11 | 11 |
| Muleshoe Refuge | 68 | 10 | 11 |
| Olton | 63 | 8 | 9 |
| Paducah | 66 | 16 | 18 |
| Plains | 76 | 16 | 16 |
| Plainview | 62 | 11 | 11 |
| Post | 76 | 16 | 16 |
| Seminole | 79 | 19 | 20 |
| Silverton | 56 | 11 | 12 |
| Snyder | 78 | 17 | 17 |
| Spur | 66 | 13 | 13 |
| Tahoka | 76 | 15 | 15 |
| Tulia | 55 | 10 | 11 |

## Readings In Texas

High and low temperatures for Texas cities as reported by the National Weather Service station at Lubbock Regional Airport for the 24-hour period ended at 6 a.m. today:

| City | High | Low |
|---|---|---|
| Lubbock | 70 | 16 |
| Dalhart | 46 | 11 |
| Wichita Falls | 64 | 15 |
| Dallas | 82 | 25 |
| Austin | 78 | 34 |
| Beaumont | 77 | 52 |
| San Angelo | 85 | 28 |
| Midland | 83 | 22 |
| Houston | 76 | 51 |
| Galveston | 71 | 53 |
| San Antonio | 76 | 38 |
| Corpus Christi | 79 | 53 |
| Amarillo | 57 | 10 |
| Abilene | 78 | 20 |
| Brownsville | 83 | 65 |
| El Paso | 76 | 39 |
| College Station | 80 | 38 |
| Texarkana | 76 | 32 |
| Waco | 81 | 31 |

## Local Readings

Official readings as recorded by the National Weather Service station at Lubbock Regional Airport for a 24-hour period ending at noon today:

| | | | |
|---|---|---|---|
| 1 p.m. | 62 | 1 a.m. | 20 |
| 2 p.m. | 60 | 2 a.m. | 20 |
| 3 p.m. | 57 | 3 a.m. | 19 |
| 4 p.m. | 54 | 4 a.m. | 19 |
| 5 p.m. | 50 | 5 a.m. | 17 |
| 6 p.m. | 45 | 6 a.m. | 16 |
| 7 p.m. | 38 | 7 a.m. | 16 |
| 8 p.m. | 34 | 8 a.m. | 14 |
| 9 p.m. | 31 | 9 a.m. | 17 |
| 10 p.m. | 27 | 10 a.m. | 20 |
| 11 p.m. | 23 | 11 a.m. | 24 |
| Midnight | 21 | Noon | 27 |

Sun sets at 5:39 p.m. today; sun rises at 7:14 a.m. Saturday.
Record high for date: 80 in 1939.
Record low for date: 8 in 1917.

# City Council Rejects Beverage Ordinance

The city council Thursday sent back proposed alcoholic beverage ordinance amendments, asking City Atty. Fred Senter to bring them an ordinance similar to one they had turned down before.

The rejected ordinance did not have enough "control," Mayor Roy Bass said at the meeting.

The council is in favor of an ordinance amendment requiring restaurants or bars to go before the Zoning Board of Adjustment in order to receive a liquor permit. The restaurant or bar probably would have to submit a site plan as was required in the ordinance amendment sent back a few weeks ago, Senter said.

"I think going through the ZBA would be the best way to do this...it would be more stable," Bass said.

The ordinance amendment requiring ZBA approval had met with a great deal of opposition from the Lubbock Restaurant Association, although much of the opposition stemmed from a clause requiring no alcholic beverages be sold after midnight.

When the council sent this ordinance amendment back several weeks ago, representatives from the city legal department met with representatives of the Lubbock Restaurant Association to come up with a compromise ordinance.

The compromise was one the city could enforce, and one agreeable to the restaurant people. The present ordinance is unenforceable, the city legal department says.

The compromise ordinance was the one sent back Thursday by the council.

The idea behind the ordinance amendments is to keep bars from posing as restaurants, when the only kitchen facilities they have are a microwave oven.

## Congratulations

Mr. and Mrs. Daniel Molina of 2721 Auburn Ave. on birth of a daughter weighing 8 pounds at 10:56 a.m. Thursday in St. Mary's Hospital.

Mr. and Mrs. Larry Gene Dworaczyk of 4802 37th St. on birth of a son weighing 6 pounds 8 ounces at 10:33 a.m. Thursday in St. Mary's Hospital.

Mr. and Mrs. Joe Kilgore of Route 8, Box 231, Lubbock, on birth of a daughter weighing 6 pounds 2 ounces at 11:09 a.m. Thursday in St. Mary's Hospital.

Mr. and Mrs. Miguel Molina of 2102 33rd St. on birth of a daughter weighing 6 pounds 7 ounces at 12:08 a.m. Wednesday in University Hospital.

Mr. and Mrs. Darrell Reams of Shallowater on birth of a daughter weighing 5 pounds 11 ounces at 4:40 p.m. Thursday in University Hospital.

Mr. and Mrs. Robert Picon of 3314 E. Bates St. on birth of a son weighing 7 pounds, 3 ounces at 2:27 p.m. Dec. 1 in St. Mary's Hospital.

Mr. and Mrs. Santos A. Villarreal of 114 S. Ave. N on birth of a son weighing 10 pounds, 7 ounces at 7:12 p.m. Dec. 2 in St. Mary's Hospital.

Mr. and Mrs. Gary Lee Kelly of Olton on birth of a son weighing 7 pounds, 11½ ounces at 2:21 a.m. Tuesday in St. Mary's Hospital.

Mr. and Mrs. Steven Glenn Bales of Levelland on birth of a daughter weighing 6 pounds, 12 ounces at 6:12 p.m. Wednesday in St. Mary's Hospital.

Mr. and Mrs. David Charles Lambert of 2222-C Main Street on birth of a son weighing 8 pounds, 3 ounces at 9:08 p.m. Monday in St. Mary's Hospital.

Mr. and Mrs. Jesse E. Perron of Levelland on birth of a son weighing 9 pounds, 6 ounces at 10:55 a.m. Monday in St. Mary's Hospital.

Mr. and Mrs. Charles Edward Julian of 5405 40th St. on birth of a daughter weighing 8 pounds, 5 ounces at 3:46 p.m. Monday in St. Mary's Hospital.

Mr. and Mrs. Thomas Giovannitti of 4304 31st St. on birth of a son weighing 6 pounds, 13½ ounces at 8:11 p.m. Monday in St. Mary's Hospital.

Mr. and Mrs. James Arnold Jones of Shallowater on birth of a son weighing 8 pounds, 7 ounces at 6:48 p.m. Monday in St. Mary's Hospital.

Mr. and Mrs. Kelley Wade Anthony of Idalou on birth of a daughter weighing 8 pounds, 3½ ounces at 12:59 p.m. Tuesday in St. Mary's Hospital.

Mr. and Mrs. Kochi Chen of 2117 15th St., No. C, on birth of a daughter weighing 7 pounds, 5 ounces at 1:49 a.m. Tuesday in St. Mary's Hospital.

Mr. and Mrs. Dennis Herbert Mueller of 3511 83rd Drive on birth of a son weighing 8 pounds, 7¼ ounces at 3:39 a.m. Wednesday in St. Mary's Hospital.

Mr. and Mrs. Glynn Wayne Monroe of 5713 36th St. on birth of a daughter weighing 7 pounds, 1/2 ounce at 9:34 a.m. Wednesday in St. Mary's Hospital.

Mr. and Mrs. Jerry Lynn Moffett of Anton on birth of a daughter weighing 5 pounds, 14 ounces at 12:19 a.m. Thursday in St. Mary's Hospital.

Dr. and Mrs. William C. Wilson of 304 Mohawk, Post on the birth of a son weighing 8 pounds, 4 ounces at 8:19 a.m. Dec. 7 in the West Texas Hospital.

Mr. and Mrs. Miguel on the birth of a daughter weighin 6 pounds 7 ounces at 12:08 a.m. Dec. 7 in University Hospital.

*DR. LAMB*

# Mom Right On Eggs

By LAWRENCE LAMB, M.D.

DEAR DR. LAMB — Could you please try to solve a problem I have with my mother? Every morning, we get into an argument over eggs. You see, I am 15 years old, and lift weights three days a week.

I am told protein is important in muscle building, and one way to get it is by eating three eggs for breakfast, along with toast, milk and fruit every day.

My mother thinks the cholesterol in eggs in harmful, and I should eat only three eggs a week. I think that since cholesterol is fat, if you exercise enough, you would just burn it up. Who is right?

DEAR READER — Funny thing about mothers, they are often right.

The American Heart Association recommends that adult men should have no more than three egg yolks a week, including those used in cooking — as in pies and other foods. Why? To limit the cholesterol intake in the diet.

A large egg contains only 6.5 grams of protein, so your three eggs for breakfast provides 19.5 grams of protein. They are also high fat foods and contain more fat calories than protein. Those three eggs will give you 660 milligrams of cholesterol, more than twice the daily maximum intake recommended by the Inter-Society Commission for Heart Resources Committee of nationally recognized scientists. And you need that 300 milligram cholesterol allowance for foods that are higher in protein, such as lean meat. You'll get more protein and less fat from lean met with all the fat trimmed away.

You may be surprised to find out that cholesterol is not really a fat and is not metabolized as a fat. All that exercise may not lower your cholesterol if you consume a lot and particularly if you are putting on weight, some of which may be fat. Those high fat, cholesterol-laden, high calorie diets that some body building programs put people on are the making of fatty-cholesterol deposits in arteries that cause heart and vascular disease.

Those diseases are not just diseases of old people, either. More than 70 percent of young men examined from Korean War deaths, of an average age of 22, already had significant fatty-cholesterol deposits in the arteries of their heart. The time to develop eating habits that promote health throughout your life is now.

Cholesterol passes through the bile from your liver into the intestine. It is reabsorbed there into the blood stream and goes round and round. You have to either stop its production or limit its absorption from the intestine to help lower cholesterol, and it isn't always so easy.

How much protein and what should you eat for a body building program? I am sending you The Health Letter number 5-4, Weight Training for Energy and Weight Control, to give you more information. Others who want this information can send 50 cents with a long, stamped, self-addressed envelope for it to me in care of this newspaper, P.O. Box 1551, Radio City Station, NY 10019.

If you consume 100 grams of good protein a day and eat enough calories from other food to support your body's needs, you should have enough protein to build at least one pound of new muscle a week with your exercies program, and that rate is most unlikely. Extra protein is simply used as calories for energy or stored as fat.

# Museum Adds Restored Farm Equipment

At first glance, they don't look like museum material. Bright paint glistens, wood gleams and gears move smoothly on three new acquisitions of the Lubbock County Historical Collection.

It took a lot of help along the way to get the three, a broadcast binder, a thresher and a combine, to the Shallowater farm museum in fine working order.

The equipment is in such good shape that it will be displayed inside the county's museum building at 10th Street and Avenue G in Lubbock instead of outside at Shallowater.

Secret of the mint condition is told in extra lettering on each piece: "Renovated by Texas Department of Corrections Ellis Unit Bus Repair."

When offered to the museum, the 1930s era equipment was just as rusty as most finds have been since Lubbock County commissioner Alton Brazell started picking up pieces from farm dumps, barns and fields in the late 1960s.

He saw them first where they had last been used at the Gatesville State School for Boys — abandoned to the elements years ago as were most museum finds.

"The old binder was rusty and most of the wood was gone; the combine was in bad condition and the thresher, in a barn, was in fair shape," Brazell recalled.

The project began last summer when Don Workman of Lubbock, a member of the Texas Youth Council, which oversees the school, contacted Brazell about them.

No longer in use, the farm equipment was being disposed of and the council offered them as a gift to the farm museum.

"Jim Estelle, head of the department of corrections, offered to restore them if we would pay for materials," Brazell said.

Trucks from the department picked the equipment up at Gatesville and transported it to Huntsville, where all wood, canvas and other materials necessary were obtained.

Cost of the materials will be picked up by the county museum.

While ways were being figured to go get the items, trucks from Huntsville brought them to Shallowater.

Wednesday, the new show pieces were readied for the trip to Lubbock, where they will be inside, easily visible through the museum's windows. They will be protected from the elements and available as examples of what restoration can do.

Most of the exhibits in the outdoor farm museum are just as they were found — and in most cases at the edge of a field where the team pulling them was last unhooked or the engine of an early day tractor died for the last time.

As much as possible the collection is being put in working order, using duplicate machinery for extra parts.

There now are 273 pieces in the collection, with about 150 on hand for spare parts.

The museum came into being when a Lubbock pioneer, who had saved all his old farm machinery, wanted to donate it to a museum and there was none to take it.

The donor was in Brazell's precinct, so the first pieces were stored near the Shallowater precinct shops.

Soon, others were finding and reporting vintage machinery.

The outdoor museum was dedicated in 1976 as a bicentennial project.

## Gorilla Offered For Adoption

CHICAGO (UPI) — If you need the perfect Christmas gift for that someone who has everything, Brookfield Zoo may be able to help.

Zoo officials announced this week they are adding a male gorilla to a list of "adoptable" animals that already includes two polar bears. A dolphin already had been adopted.

The zoo, operated by the Chicago Zoological Society, said adoption fees — $15 for one Christmas parent and $25 for two — help pay for the food the animals will eat in the coming year.

Bunker, a 5-year-old dolphin, has been completely adopted by one set of parents, but contributions still are being accepted for the gorilla, named Omega, and polar bears Trisha, 12, and her daughter, Mary, 3.

Omega eats about $1,500 worth of sunflower seeds, apples, bananas, oranges, escarole, carrots, celery, bread, horsemeat, monkey chow, milk and yogurt a year.

Trisha and Mary each consume about $1,600 worth of fish, horsemeat, bread, apples and vegetables a year.

MAKE SHOPPING EASY

Gift selections from Ben E. Keith Company — Visit our display room. Here you have a store-room of gifts from the Land of Everywhere! Our Delicious fruits and other choice edibles will be enjoyed by Everyone of every age.

Open 8 A.M. to 6 P.M.
Monday-Saturday
CLOSED SUNDAY

BEN E. KEITH COMPANY

23rd & Ave. C Lubbock, Texas 747-2988

12-9

IRISH ACRES PECAN CO. RT. 4, BOX 1528 LUBBOCK, TEXAS 79413 AC (806) 792-2809
IRISH ACRES
PECANS

NEW CROP SHELLED
PECANS
Professionally Grown ... Carefully Shelled
Attractively Packed
A DISTINCTIVE GIFT

3# Boxes | 5# Boxes | 30# Boxes

Pick Them Yourself To Take Along Or
Send Us Your Gift List -Or Phone
It In -AND WE WILL SHIP FOR YOU.

IRISH ACRES PECAN CO.

Rt. 4, Box 1523, Lubbock, Tex 79413
LOCATED ON FM 1858 — 1½ MI WEST OF SLIDE RD.
(4 MILES SOUTH AND 1½ WEST OF SOUTH PLAINS MALL)
Phone 806-792-2809

We Know How Receiving A
Box of These TEXAS PECANS Can Please People

# Argentina Rattles Sabers Over Channel

By JOHN REICHERTZ

BUENOS AIRES, Argentina (UPI) — Argentina, a country with 135,000 men in uniform, fought its last war in the 1880s, against the Indians. The recall of a contingent of the 1976 draft class means something is brewing.

When the recall was made in Argentina's Mendoza province this week while tension over a border dispute with Chile increased, the meaning of the move became unmistakable to most observers.

Argentina had added saber-rattling to its diplomatic moves to solve the dispute over the borders at the Beagle Channel, located in the southernmost reaches of the South American continent.

Mendoza, the capital of the province, is where Gen. Jose de San Martin mounted the Army of the Andes, a 5,000 man force that marched into Chile in 1817 to liberate it from Spanish colonial rule.

Santiago, the Chilean capital, lies a scant 100 miles away, although the path is obstructed by the Andes and at one point in the range is the highest mountain peak in the Western hemisphere.

This week's recall was made as the head of the Argentine joint chiefs of staff, Adm. Julio Torti, presented what government sources said was an ultimatum to Chilean President Augusto Pinochet.

Radio broadcasts ordered the 1,000 reservists of the Eight Mountain Artillery Group to present themselves at the group's base in Uspallata, along the road between Mendoza and Santiago, within 48 hours.

Further to the south, a minor accident involving an army truck on a mountain road, led the area commander to issue a denial that arms and ammunition were being rushed to border points.

The commander, Gen. Jose Sexton, said the movement of arms was part of a normal shipment that generally passes unnoticed. But he added that diplomatic

**Analysis**

conversations do not mean Argentina will put aside its sovereignty rights. "We will defend those rights, not only because we are soldiers, but also because we are Argentines and members of an army that has never been defeated," Sexton said.

The rights of sovereignty Sexton referred to involve three islands at the tip of the continent, and possibly more.

An international tribunal in May ruled that the islands — Picton, Lennox and Nueva — should belong to Chile. Chile immediately accepted the ruling. Argentina has until Feb. 2 to accept or reject it.

Press reports said this past week that Argentina would accept the ruling if Chile agreed that the Atlantic coast of the southern tip of the continent was Argentine and that the ruling could not be used by Chile as a legal pretext for claiming portions of Antarctica.

If Chile does not agree to the proposals, Argentina may for the first time in its history reject an internationally arbitrated agreement.

The area of the Beagle Channel, named for the British ship Beagle aboard which Charles Darwin traveled in the first explorations of the area, has been the cause of previous incidents between the two countries.

In 1965 and in 1968 publications in Santiago and Buenos Aires predicted a naval war between the two countries.

The recent Argentine moves probably were not unexpected by the Chileans. As recently as last week, the commander in chief of the Chilean navy and member of Chile's military junta, Adm. Jose Toribio Mereino, made a tour of military installations in the Beagle Channel zone.

LAFF-A-DAY

"We won't be able to play house today. I have a sore throat and can't yell."

## *Women, Men Police Net Same Marks*

WASHINGTON (AP) — Women and men police officers received similar patrol performance marks in a federally funded study, but the findings show the women tended to defer decisions to male partners rather then assert themselves.

A report on the seven-month study released last week recommended special training to encourage male officers to accept women as equals on the job and to encourage women officers to be more assertive.

The study of 82 New York City officers, half men and half women, was conducted by the Vera Institute of Justice with a $155,000 grant from the Law Enforcement Assistance Administration, which released the findings.

"In general, male and female officers performed similarly," the report said. "They used the same techniques to gain and keep control and were equally unlikely to use force or to display a weapon."

However, small differences were observed, the report said. "Female officers were judged by civilians to be more competent, pleasant and respectful than their male counterparts, but were observed to be ... less apt to assert themselves in patrol decision-making."

James Gregg, LEAA acting administrator, said women officers "are pioneering in what has always been a man's world and there are obstacles to be overcome. This report makes clear that they are being overcome."

The report said a woman officer is more likely to defer to her male partner in making arrests and taking control of disturbances, possibly because of traditional male-female "social conventions and role expectations."

One woman in the study told the researchers, "When we respond to a job, my partner tells me to stand back and not get in the way because this is his sector and I don't know it anyway."

A male officer said, "The girls are okay on the service jobs, but when something heavy happens, I want her out of the way."

The report also said women showed less physical strength and agility than the men, but noted that only 7 percent of the patrol incidents required unusual physical exertion.

The report also said women took sick leave more often, but it could not conclude if women were sick more often or if they stayed home to care for ailing family members.

INDONESIA'S AMBASSADOR

JAKARTA, Indonesia — Lt. Gen. Azhari Danudirdja has been named Indonesia's new ambassador to Washington and will be sworn in Dec. 18, the Foreign Ministry announced. He replaces Air Marshal Rusmin Nuryadin, who completed a three-year term last week.


WOLFE NURSERY'S

plantation grown — fresh shipments — DOUGLAS FIR and COLORADO BLUE SPRUCE — your choice 5½ to 7½ ft. trees, compare elsewhere at $20.99-$45.09 now priced 14.88 to 17.88

SPRUCE TREES 5-7½ ft. your choice 14.88

FLOCKED SCOTCH PINES — CUSTOM FLOCKED BY OUR TRAINED PROFESSIONALS. MOUNTED ON STAND, READY TO GO. YOUR CHOICE ANY SIZE 5-7 FT. IN OUR LARGE DISPLAY. 19.97

fresh shipments for you! SCOTCH PINES— PLANTATION GROWN FOR WOLFE. any size 5-7 ft. 9.88

FOREST SELECTION of "INSTA SHAPE" CHRISTMAS TREES

SHOP OUR HUGE TREE FOREST featuring INSTA SHAPE NATURAL LOOK TREES by MR. CHRISTMAS
- fully assembled
- includes stand
- fire retardant
- non allergenic
- lasts for years

4 ft. DOUGLAS FIR — #440 reg. 29.99 now 19.99

7' WHITE DOUGLAS FIR #971 Reg. 99.99 Now 69.99

6½ ft. DOUGLAS FIR — #465 reg. 55.99 now 45.99

4 FT. WHITE DOUGLAS FIR #441 Reg. 34.99 NOW 19.99

6½ ft. NORTHERN PINE — wide profile #92651 reg. 65.99 now 55.99

7 ft. ALASKAN PINE — #1970 reg. 69.99 now 59.99

7 ft. NORTHERN PINE — wide profile #92701 reg. 75.99 now 55.99

Wolfe is Headquarters for Holiday Home Decorating!

CHRISTMAS LITES— LARGEST SELECTION OF STYLES AND COLORS IN TOWN. AVAILABLE IN GREEN OR WHITE CORDS. OUR LIGHT SETS DON'T BECOME OBSOLETE: WE OFFER REPLACEMENT BULBS YEAR IN AND YEAR OUT TO FIT OUR LIGHT SETS.
- 40 MINI BEAM STEADY BURN — #107 ..... 4.99
- 20 LITE NOSEGAY U.L. #106 ..... 4.99
- 40 MINI BEAM DOUBLE FLASH #101 ..... 5.99
- 60 MINI BEAM GIANT DOUBLE FLASH #103 ..... 6.99

BLOOMING CHRISTMAS CACTUS — BRIGHTEN UP YOUR HOLIDAY — NOW 2.99

POINSETTIAS — for a splash of holiday color! FAMOUS LONG LASTING HEGG VARIETY — UP TO 6 BLOOMS. florist quality-compare at $8.00 ..... now 4.99

new shipments — greenhouse fresh! DECORATOR TROPICAL HOUSE PLANTS —

TABLE SIZE — CHOOSE FROM SEVRAL VARIETIES IN 6" Pots. priced 5.99 to 8.99

FLOOR SIZE — CHOOSE FROM A SPECIAL GROUP OF BEAUTIFUL TROPICALS. 10" Containers reg. values to $22.99 ..now 14.88 ea.

SHOP OUR TRIM-A-TREE DEPARTMENT
- TRIM NOVELTIES
- TREE SKRITS
- TREE STANDS
- ORNAMENTS
- ICICLES
- GARLAND

unique chirping ORNAMENTS — reg. 4.99 now 4.22

INDOOR-OUTDOOR GARLAND — LASTS FOR MANY SEASONS. CHOOSE FROM GREEN or WHITE. 18 ft. x 4" #15752 and #15757 2.49 ea.

SPARKLING TINSEL GARLAND SILVER OR GOLD. COMPARE ELSEWHERE AT MUCH MORE ON THIS FINE QUALITY. 21 ft. x 4" #14050 and #14060 1.29 ea.

CUSTOM BUILT ARRANGEMENTS and CENTERPIECES
- WREATHS
- DOOR TREES
- MANTEL PIECES
- CANDLES
- GIFT IDEAS

FOLIAGE DISH GARDENS — A CAREFULLY SELECTED GROUPING OF LUSH FOLIAGE GROWING IN DECORATIVE CERAMIC CONTAINERS. THE IDEAL GIFT THAT KEEPS ON GIVING. priced 4.99 to 14.99

now available WOLFE NURSERY GIFT CERTIFICATES — IDEAL FOR GIFT GIVING, MAY BE REDEEMED AT ANY TIME DURING THE YEAR.

OPEN LATE...'TIL CHRISTMAS — 9-9 Monday thru Sat. 10-6 Sunday

TREES! OAK • PINE PINION — 20% OFF ALL HOUSE PLANTS — Poinsettias & Christmas Cactus in Bud & Bloom — Our Prices Won't Cramp Your Style — Check Us Out!

Reynold's Greenhouse & Nursery — Factory Seconds on Pottery! — Brownfield Hwy at Spur 327 — Open Mon-Sat. 9-6 Sun 1-05 — 792-7869 — Gift Certificates Available — Brownfield Hwy. Loop 289 Spur 327 Hayleft REYNOLDS — 12-9