

## Sales Show Big Gains

### Census Report Reveals Sales Of \$17.7 Million

Bailey county's retail sales climbed 35 percent between 1958 and 1963 to an all-time high of \$17.7 million, the U. S. Census Bureau revealed Wednesday when results of the 1963 survey were revealed.

The sales record was rung up by 118 retail establishments in the county. The data was gathered in 1963 by the Census of Business, a survey that is made every five years. Results usually are released some 12 to 14 months after the survey is completed.

Retail trade in the county, the Bureau reported, meant jobs for 514 men and women and a yearly payroll of \$1.7 million. This did not include proprietors. In volume of business, the county's food stores had sales of \$3.7 million, an increase of 62 percent from 1958.

In other retail business, the county's eating and drinking places had sales of \$568,000, and gasoline service stations had sales of \$691,000.

For the state of Texas as a whole, the report showed a 35 percent increase in retail sales. See CENSUS, Page 5

### In Muleshoe

With the Journal Staff

Fourth, Vic Benedict, Muleshoe insurance man, tossed his hat into the school board race Tuesday — 24 hours ahead of the deadline. This brought the total aspirants up to four.

Grant Gard was guest speaker at Monday's Jaycee meeting. He is the Dale Carnegie course instructor here.

Charles Elrod was high school guest student at Tuesday's Rotary club meeting and Neal Dillman was the featured speaker, giving an interesting talk on Muleshoe school district budget and pending legislation that will effect the school budget. "The Porcupines are leading the Badger in attendance."

Muleshoe schools will be closed tomorrow — Friday — while teachers attend a district TSTA convention in Lubbock. Several teachers will leave tonight for a pre-meeting of TSTA officers. The schools will wind up Public School Week today after open house programs Monday and Tuesday night and parent visitation throughout the first four days of the week.

Historical Research and Survey Committee meeting has been rescheduled for Thursday, March 4, at 2 p. m. in the Community Room of the First National Bank.

Mr. and Mrs. John Blackwell, Dallas, were in Muleshoe Saturday visiting friends. John is enrolled in Mortuary School there and was employed here by Singleton Funeral Home.

Mr. and Mrs. Leslie White Big Spring, were guests of her parents, Mr. and Mrs. Ramon Martin over the weekend.

Mrs. Earl Peterson and daughter, Pat, attended homecoming activities at Wayland Baptist College Saturday.

Trudy Davis was among 16 coeds from Eastern New Mexico University who participated in a basketball sports day Saturday. See MULESHOE, Page 5

### At School

Parents trekked to junior and senior high schools Monday night and then to the elementary schools Tuesday night as Muleshoe joined the rest of Texas in observing Public School week. These pictures were made Monday night. At top Mrs. Horace Bray shows Mr. and Mrs. James Wedel a Latin poster, and in the second picture (from top) Mr. and Mrs. Robert Blackwood and son Greg scan one of Greg's themes



held by Rollie McNutt. Another work inspection is made by Mr. and Mrs. Wayne Williams in Mrs. Mable Laughlin's junior high room. Looking on are Annette and Roger. The Charles Alsups visited Mrs. Ernest Kerr's English room to see a notebook done by son Richard. In the bottom picture, a senior high library scene, Randy Lackey, J. C. Slaughter, Gary Ethridge, pupils, and parents Doris England, check the magazines. (Journal Photos)

### \$2750 in Prize Money Offered Junior Stock Show Exhibitors

Bailey County's annual junior livestock show will be held March 11, 12 and 13. It was announced this week, with \$2750 offered as prize money. Funds are coming from the Muleshoe Area United Fund.

Judging is slated for 1:30 March 12 with grand champion steer bringing \$100 in prize money and reserve champion \$50. Grand champion barrow, lamb and gilt each will receive \$25 and reserves in all three classes will receive \$15 in cash.

Directors include Lewis Scoggin, Gordon Murrah, Buford Bates, Joe Wheeler, Eugene Black, Bud Warren, Carl Pollard, Buck Medlin, Pete Black, Leon Lewis and Ed Little.

Livestock is to arrive between 1 and 6 p. m. Thursday, March 11 with the show open to 4-H and FFA boys and girls.

Here are the rules which will govern the show:

Club member must have owned and had his beef steer on feed not later than Nov. 1, 1964, and all wether lambs, barrows and gilts by Dec. 5, 1964.

Limit on entries: Each club member allowed to show three hogs but not more than one gilt, three wether lambs and two steers.

Livestock permitted to be shown:

A. Barrow division will show by breeds if eight or more of a breed arrive, but breeds of seven or under will show together as one breed. Barrows may be purebred or crossbred and weight 157 to 245 pounds. Crossbreeds and breeds of barrows will be equally divided into weight classes.

B. Steer division restricted to fat steers of the beef breeds. There will be equal divisions of steer classes into lights, mediums and heavies.

C. Breeding gilts must be purebred gilts farrowed after Aug. 1, 1964 and will show by breeds except breeds of seven or less will all show together. Gilts must meet breed requirements for registration.

D. Lambs must be wether lambs carrying milk teeth on show day. Lamb classes will be: 1. Southdown and Southdown crosses. 2. Other mutton breeds and crosses of same. 3. Fine Wool. 4. Fine wool crosses.

Premium list: Fat steers: 1st \$60; 2nd \$50; 3rd, \$40; 4th, \$30; 5th, \$20; 6th, \$10; 7th, \$8; 8th, \$6; 9th \$6; 10th, \$4; 11th, \$4; and 12th, \$4.

Barrow, gilt and lamb classes all conform to the following pay scale that varies as numbers in classes vary: Classes of five or fewer animals: 1st, \$15; 2nd, \$10; 3rd, \$5; 4th, \$3, and 5th, \$4.

Classes of 6 to 9 animals: 1st, \$25; 2nd, \$20; 3rd, \$15; 4th, \$10; 5th, \$4; 6th, \$5; 7th, \$3; 8th, \$3 and 9th, \$2.

Classes of 10 or more animals in barrow, gilt, and lamb classes: 1st, \$30; 2nd, \$25; 3rd, \$20; 4th, \$15; 5th \$10; 6th \$5; 7th \$4; 8th \$4; 9th \$3; 10th \$3; 11th, \$2 and 12th, \$2.

Local veterinarian and directors will act as sitting committee. See SHOW, Page 5

### Area Fund Workers To Receive Awards

Individuals and firms who had a part in making the 1964 United Fund such a complete success, will be recognized at Monday night's United Fund Dinner in American Legion hall, Mrs. Therman White, UF president, said Wednesday.

"We want to present awards to those outstanding area citizens who played such a big part in our campaign," she explained. "Giving awards to both employers and employees. Also, to be recognized will be individual solicitors who also gave generously of their time to make our program a success."

### Big Turnout Due For Today's Farm Workshop Here

Farmers from throughout this area are expected here today for an area farm workshop which will include morning and afternoon sessions and a free luncheon at senior high school.

The event, which will present some of West Texas' most outstanding farm authorities, is sponsored by Area Young Farmers Chapters and a number of other organizations. Host for the luncheon will be Bailey County Electric Co-op.

The program will open at 9:30 this morning and will conclude talks and demonstrations on many subjects dealing with farm problems for the area. Door prizes are to be given, and farm exhibits are being set up for the event.

Topics to be covered include plant diseases, fertilizers, weed control, boll weevil eradication, farm management and irrigation.

Speakers will include: Dr. Robert W. Berry, area extension plant pathologist, Lubbock; Harvey Walker, agronomist, South Plains Research, Lubbock; Dr. Arthur Gihlke, senior soil scientist and assistant director, High Plains Research Foundation, Halfway; Don Anderson, a Crosbyton farmer; Dr. John Seibert, area extension farm management specialist, Lubbock; Dr. John Shanklin, agricultural engineer, USDA, Albuquerque, N. M., and Joe Harbin, education director, Bailey County Electric Cooperative.

### TEMPERATURES

	H	L
Feb. 28	75	33
March 1	67	34
March 2	35	19
March 3	35	16
March 4	6:57	6:32
March 5	6:55	6:32
March 6	6:53	6:33
March 7	6:51	6:34

### 14 County Youths To Enter Stock In Lubbock Show

Fourteen Bailey county boys and girls have entered stock in the Lubbock show slated for March 15, 16 and 17. County Agent J. K. Adams announced Wednesday. Entry deadline was March 1.

The Bailey county group will enter 27 barrows, three lambs and two calves in the Lubbock show. Entering are: Joe Adams, a Duroc barrow; Gerry Pollard, a Duroc and Hamp barrow; Jill Wheeler, an Angus calf and a Hamp barrow; Danny Wheeler, two Hamp barrows; Stephen Black, an Angus calf, three Poland China barrows, a Southdown and a fine-wool lamb; Dennis Newton, a Duroc barrow; Tommy Taylor, a Berk barrow;

Also Delton Bass, a Hamp lamb; Steven Bickel, a Hamp and two crossbred barrows; John Bickel, three Hamp barrows; David Bickel, three Hamp barrows; Darla Kendall, a Duroc, Hamp and cross barrow; Terry Kendall, a crossbred barrow, and David Hodges, two Durocs and one Hamp barrow.

Dinner music will be provided by Ray Martin at the organ.

### Seven Muleshoe Boys Go On Spree, Land in Farwell Jail

Seven Muleshoe youths were arraigned in Farwell Wednesday morning on charges of burglary and malicious mischief; filed in district court after a Saturday night spree north of Muleshoe left a fertilizer office in shambles and a farm pump house in shambles.

Charged were Ray Febela, 17; Jose Mendozo, 20; Gilbert Bara, 18, Mauvilio Valero, 18; Joe Gonzales, 17 and Anselmo Incante Gonzales, 18. A 16-year-old also was charged. Officers here picked up the youths Sunday morning after an automobile driven by one of

the youths had been identified as the car used to transport the boys to the scene.

Officers said every window in the Midway Fertilizer building six miles north of town was broken, a back door was torn off, and interior of the building was damaged. A coke box was pried open and an air conditioner was damaged by the youths, officers charge.

After the fertilizer office had been hit, the youths drove on to Lazbuddie and wrecked havoc at the Frank Hunt farm, one mile south of Lazbuddie, officers say.

### Cubs, Leaders Given Awards At Pack Dinner

Club Scout Pack 622's annual Blue and Gold Banquet was held at the School Friday evening with Cubmaster Robert Bliss in charge.

The opening ceremony was given by den chiefs and the invocation was given by Leasel Richardson.

Bliss introduced guests and Richardson led the group in singing. Reports on the year's achievements were given by the den mothers and by Den Chief George Wheeler; Webelos by Marshall Haney and finance report given by Ray Hodges.

The presentation of awards were made by Jinx Meyers. Service awards went to Darrell Fudge, one year; Joe Bob Fudge, two years; Steve Glover, one year; David Cook, two years; Hal Heathington, two years; Ronnie Heathington, one year; Steve Bell, one year; Mike Harlin, two years; Dannie Black, two years; Gary Hooten, one year; Doug Doss, one year; Vance Tucker, two years; Larry Vinson, one year; Tim McCormick, two years; and Bobby Haney, two years.

Receiving achievement awards were Brent Blackman, gold arrow; and five silver arrows; Todd Bliss, gold arrow and two silver arrows; Jonnie Williams, one gold and one silver arrow; Clifton Meyers, one gold and one silver arrow; Richard Meyers, Hal Heathington, See DINNER, Page 5

The charge filed in district court said the youths started a tractor and turned it loose in a field. It ran around in circles until it struck a pump house, knocking it off its foundation and damaging the pumping equipment. The tractor was damaged also, officers say. A knife was used on tractor tires at the Hunt farm, it is charged. Sheriff Charley Lovelace of Parmer county said the youths were picked up by Bailey county sheriff's officers only hours after the acts of vandalism allegedly were committed.

### Famed Movie Is Showing Tonight

The Methodist Youth Fellowship of the First Methodist Church of Muleshoe is sponsoring the movie, "The Robe," in its full-length form, tonight, March 4, in the church sanctuary at 7:30 p.m.

"The Robe" is in color, and stars Richard Burton, Jean Simmons, Victor Mature, and Michael Rennie in what is described as one of the most moving religious pictures of all times. It is based on the novel by Lloyd C. Douglas.

Tickets are \$1.00 for adults and 50 cents for children under twelve. Tickets are available by calling the church office or contacting any member of the MYF. Tickets will also be sold at the door.

Sand dunes, some nearly a thousand feet high, cover a sixth of the Sahara. Arabs use 10 different words to describe the various shapes and sizes. One nomadic tribe gives the treacherous, shifting dunes pet names to placate them.



**WEDDING PLANNED** — Glenna Heathington, daughter of Mr. and Mrs. Ira Lee Kitchens, Route 5, Muleshoe, is to marry Lynn Polson, son of Mr. and Mrs. Henry F. Polson, Route 1, Eucha, Okla. Glenna attended Muleshoe High School. She is the widow of the late Willard Heathington, and has two sons, Hal and Ronnie, and one daughter, Gayla. Polson is a graduate of Eufaula High School, and Oklahoma State University. He is presently employed by the U.S. Warehouse Act Branch, Wichita, Kansas, as a Grain Warehouse Examiner. The wedding will be March 12, at 4 o'clock at the first Methodist Church.

### Scouters Stage Cook-Out And Slumber Party

Girls and leaders from Troops 214 and 80 gathered at the Country Club Friday afternoon for a cook-out and slumber party.

Attending were Marilyn Pool, Barbara Hardaway, Pam Gattis, Connie Pruitt, Shawna Porter, Greta Bamert, Becky Milner, Karen Locker, Martha Chapman, Barbara Harper, Judy Calvert, Monica Griffiths, Mitzy Bass, Sharon Bevers, Rwana Pierce, Charlotte Wedel, Linda Lambert, Nancy Patterson, Linda Middlebrooks, Debbie Parks, Janice St. Clair, Judy Wellborn, Denise Glenn, Andrea Kay Douglass, and Brenda Kimbrough.

Leaders are Neva Calvert, Beulah Harper and Mary Ann Gattis.

Mothers who visited during the afternoon were Doris Lambert, Donna and Leland; Cooke Bamert and Jane Griffiths.

The girls cooked the evening meal and breakfast and the remainder of the time was for recreation.

### Introduction Tea Fetes Mrs. Lamb

An introduction tea was given Sunday afternoon in the home of Mr. and Mrs. T. R. White for Mrs. Gilbert Lamb, the former Juanita Wilson, Lubbock.

Guests were received between the hours of 2:30 to 5:30 p.m. with Mr. and Mrs. Lamb and Mr. and Mrs. White forming the receiving line.

The serving table was laid with a white sheer nylon over red and centered with an arrangement of red candles surrounded by red and white carnations.

Presiding over the serving table were Mrs. Jack Wood and Mrs. J. Pat Wagon.

Background music was provided by Chester Clay Beavers at the organ.

Hostesses were Mr. and Mrs. J. G. Arnn, Mr. and Mrs. Houston Hart, Mr. and Mrs. Noah Kinser, Mr. and Mrs. Jack Wood, Mr. and Mrs. J. Pat Wagon, Dr. and Mrs. W. F. Birdsong, Mr. and Mrs. O. N. Jennings, Mr. and Mrs. Ramon Martin, Mr. and Mrs. Rufus Gilbreath, Mr. and Mrs. Buddy Peeler and Mr. and Mrs. White.

Approximately 125 attended.



MR. AND MRS. GILBERT LAMB

### Noted Artist Speaks On Life of Micheal Angelo at Club Meeting

Dr. Emilio Caballero was guest speaker for the Friday night meeting of Muleshoe Art Association.

The life of Micheal Angelo and slide of his great work was the highlight of the program. Dr. Caballero gave facts concerning the many accomplishments of the artist as an inspiration to those painting and pointed out what could be done with ones life.

Dr. Caballero is head of the department of art at West Texas University and holds a Bachelor of Art, Masters, and Doctor of Fine Arts and Education from Columbia University, New York.

He taught in Amarillo public schools and took his present position at West Texas in 1949.

He was elected a "Fellow" to the Royal Society of Arts in Great Britain in 1964.

Among honors he has been awarded with his work is the Texas General Show at Dallas Museum; Texas Water Color Society, Josphelyn Museum, Saint Louis, Mo.; Art, U. S. A., New York City and many other state, regional, and national honors. He has also been featured in many one-man shows.

A mosaic mural on Sacade measuring 18 inches by 96 feet is on the front of the Midland Library and religious enamels

hang in St. Ann's Church in Canyon, all works of Dr. Caballero.

For the meeting, the art theme was carried in table decorations with paint pallets cut from many colors of paper. White vases held brushes along the table. Appoints of brass and copper were used for serving.

A number of High school art students were guests.

LET SPRING GO TO YOUR HEAD WITH A FLATTERING

**NEW HAIRDO**

ART IN STYLING  
CALL FOR YOUR APPOINTMENT TODAY

EXPERT HAIR STYLISTS  
Barbara - - - Gloria - - - Vanita

**WELLBORN'S BEAUTY SHOP**  
101 Ave. J Ph. 3-4040

**STOCK-UP drug Sale**

**CONTAC**  
COLD CAPSULES  
All Day and All Night Relief  
Reg. \$1.49 **98¢**

**EXCEDRIN**  
Reg. 93c **66¢**

**BAN DEODORANT**  
Reg. \$1.00 **71¢**

**LYSOL SPRAY**  
Reg. \$1.29 **88¢**

**CORICIDIN**  
COLD TABLETS  
Reg. \$1.29 **59¢**

Phillips Milk of Magnesia 12 oz. **55¢**

Mennens Skin Bracer Reg. \$1.10 **69¢**

Dermassage Skin Lotion Reg. 98c **64¢**

Gillette Stainless Blades Reg. 89c **65¢**

Murine Eye Water Reg. 98c **67¢**

Riopan Suspension Reg. \$1.29 **59¢**

Three Days Only, Thurs., Fri & Sat.

**DAMRON DRUG** *ReXall*

**SHOP MULESHOE FIRST**

Model P-3024

**\$149.95**

WESTINGHOUSE 19" INSTANT ON PORTABLE TELEVISION

No more waiting for picture and sound... Westinghouse "Instant On" TV furnishes operating power the instant the set goes on. • All Channel UHF/VHF tuning • Big 19" aluminum picture tube with 172 sq. in. viewing area • See-Matic circuit center • Twin telescoping antenna • Five inch front mounted wide range speaker • Deluxe Attache styling with smart Stratford White cabinet.

You can be sure... it's WESTINGHOUSE

MAT OF ABOVE PRODUCT ALSO AVAILABLE  
MAT NO. 5TV-43-747

**JOHNSON-POOL**  
HDWR. and APPL.  
320 MAIN PH. 7370

### Nurses Present Care Program

Registered nurses were guest speakers for girls attending Homemaking III classes at Muleshoe High School this week. Pre-natal care was discussed by Mrs. Marshall Head director of student nurses at West Plains Hospital and Mrs. Ray Bevers, director of nurses at Green Memorial Hospital.

Both gave excellent talks and much insight on care of mothers at delivery time and other facts connected with pre-natal care.

A Western saying goes, "A brand on the steer is like a lock on a door."

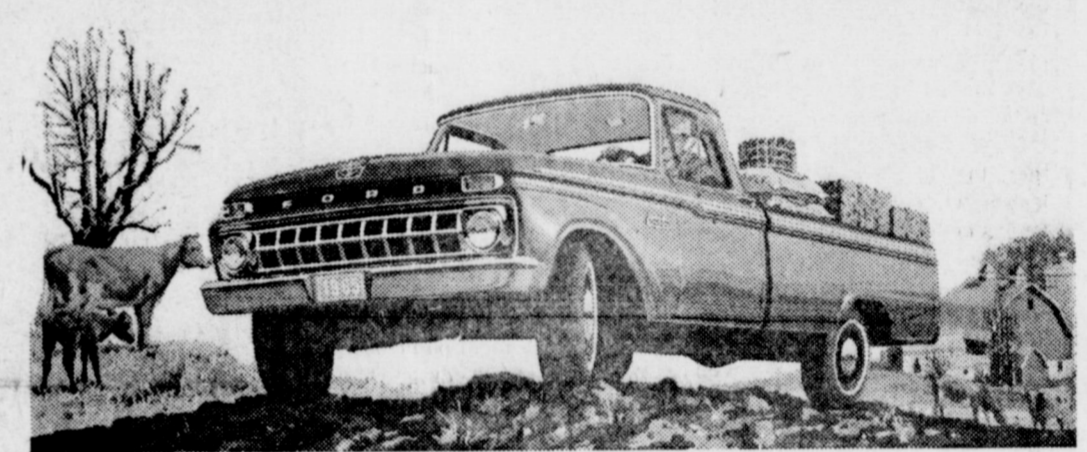

**Hard-working pickup... with a flair for fun!**



Works hard, but knows how to relax! That's the new Ford Twin-I-Beam pickup. Two front axles give you big-truck toughness on the job, smooth riding comfort all the time. Each front wheel is suspended independently on a forged I-beam axle,

forged radius rods lock in wheel alignment, heavy-duty coil springs cushion the ride for comfort you never found in a tough truck before. That's why, on the job or off on a family outing, Ford's Twin-I-Beam suspension pickup is best for you.

**'65 FORD**  
TWIN I-BEAM  
**PICKUP**

Come in and test the ride that's tailored for TEXANS

**MULESHOE MOTOR CO.**

MULESHOE, TEXAS

American Blvd at 1st Street

## GRAND OPENING

THE  
**SPUDNUT SHOP**  
INVITES YOU TO VISIT THEM  
IN THEIR  
**NEW LOCATION**  
**328 South Main**



Free Coffee All Day  
Thursday, March 4  
Open 6:30 a.m. to  
6:30 p.m.  
Phone 3-5429

W.M. Dean, M.D. & B. E. Sanderlin, M.D.  
announce the association of  
HERBERT M. HINCKLEY, M.D.  
formerly associated with  
Medical Arts Hospital & Clinic  
of Littlefield  
in the practice of medicine  
and surgery at the  
Green Memorial Hospital, Muleshoe



MRS. MICKEY RUNDRELL

### Double Ring Ceremony Unites Miss Jeannine Coffman, Mickey Rundell

The home of Mr. and Mrs. Wendell Speck was the scene of the February 27 wedding of Miss Frances Jeannine Coffman, daughter of Mr. and Mrs. Claud Coffman, and Mickey Ray Rundell, son of Mr. and Mrs. Cecil Rundell.

Officiant for the double ring ceremony was the Rev. Clarence Coffman, uncle of the bride and pastor of the Parkview Baptist Church of Littlefield.

The traditional nuptial music was presented by Mrs. Speck, sister of the bride.

Given in marriage by her father, the bride wore a street-length white lace dress with long sleeves, a high neckline designed with a rounded collar. Trim on the lace bodice consisted of self buttons of satin with an undercollar and belt of satin. Her shoulder length veil was styled with two tiers and was of silk illusion net gathered to a pearl encrusted crown. She carried a white Bible topped with an orchid bouquet with

sprinkles of pearls and white satin streamers flowing from it.

Maid of honor was Miss Sue Rankin, Chicago, who wore a deep rose suit accented with a white carnation corsage.

Frank Barker, California, served as best man.

An impressive candle ceremony followed the exchange of vows as the bride and groom approached a table setting with two lighted tapers, each taking one and in unison, lighted the center candle, symbolizing the scripture: Matthew 10:5.

The reception carried out the bride's chosen colors of rose and white. The table was laid with a white lace cloth with an overlay of white lace.

A white carnation centerpiece was used as a focal point beside a three tiered wedding cake topped with a miniature bride and groom. Crystal and silver service was used.

Guests attending the ceremony were Mr. and Mrs. C. S. Coffman, Mr. and Mrs. Cecil Rundell, Miss Sandra Rundell, Anthony Rundell, Mr. and Mrs. Harvey Coffman and daughter, Big Spring; Mr. and Mrs. Wendell Speck and Sandra; Mr. and Mrs. H. G. Harvey, grandparents of the bride; Mrs. Clarence Coffman, Littlefield; and the Frank Barkers, California.

Mrs. Rundell is a graduate of Muleshoe High School and is attending Texas Tech. Rundell is a graduate of Farwell High School and is a senior at Tech. He is employed by Fox film Co. Lubbock and is co-owner of two Spudnut Shops in Lubbock.

The couple will live in Lubbock.

**YOU'RE IN THE ARMY NOW**



AS KP IT'S PART OF YOUR DUTY TO TEST THE STEW!

### Favorite Food Winners Listed

The Bailey County Favorite Food Show was held in DeShazo Cafeteria February 25 at 7 p.m. Twenty three girls entered.

One Senior girl, Jona Kay Goucher entered and won a blue ribbon and will enter the District 2 Favorite Food Show to be held in Lubbock, April 3.

Of the 19 girls between the ages of 9 and 14, Jill Wheeler was high scorer. She will also attend the district show.

Of the four girls who were not 9 years old by January 1, Sandra Haley was the winner.

Kathy Pena was tops in the fruit and vegetable food group. She had prepared a vegetable casserole.

Tani Murrah and Vicki Stallings tied for high in the bread and cereal group. Tani prepared blueberry muffins and Vicki prepared Sally Lund bread.

Charlotte Wedel won in the milk group with her maccaroni and cheese casserole.

Jill Wheeler was high in the meat group with her chicken-tortilla bake.

Blue ribbon winners: Jona Goucher, Jill Wheeler, Linda Mason, and Sandra Haley.

Reg ribbon winners were: La Donna Caldwell, Renee Caldwell, Jeanette Campbell, Kay Campbell, Candace Gable, Dorette Mann, Ella Jo Meyers, Tani Murrah, Kathy Pena, Shauna Porter, Cynthia Puckett, Brenda St. Clair, Vicki Stallings, Danita Throckmorton, Wovory Throckmorton, Sara Wood and Charlotte Wedel.

White ribbon winners were: Terri Crane and Andrea Hicks.

### Methodist Circle New Study Set

Mary Martha Circle of the First Methodist Church met Friday in the Youth Chapel of the church and continued the study on church missions. Topic of the study was "Missions Among New Nations." Mrs. Ted Allen opened the program by leading the group in the singing of hymns.

Mrs. Allen also conducted the business meeting.

The Circle will begin a new study on Genesis at the March 9 meeting.

Mrs. Cecil Cole was given the Circle handbook in preparation of duties she is to assume in the near future as chairman.

Mrs. Owen Powell gave the seventh chapter from the study book and read some interesting material received from a young man in India.

Mrs. Ramon Martin gave the concluding chapter of the book.

Names for prayer partners were drawn as directed by Mrs. Powell, Spiritual Life Chairman.

Attending were Mrs. Owen Powell, Mrs. Ted Allen, Mrs. H. J. Weyer, Mrs. O. N. Jennings, Mrs. Ramon Martin, Mrs. Rufus Gilbreath, Mrs. Cecil Cole, Mrs. Mervin Wilterding, Mrs. A. C. Gaede, Mrs. W. H. Kistler, and Mrs. R. O. Gregory. One new member, Mrs. Leonard Griswold, was welcomed.

### Furr Heading Fund Campaign

Lubbock business executive Roy K. Furr, Jr. will serve as chairman of the capital fund raising campaign for camp development of the Caprock Council, Girl Scouts of America. Furr is vice-president of Furr's, Inc.

Announcement of Furr as chairman was made at a luncheon board meeting on Monday, February 15, presided over by Mrs. David Vigness, president.

The 18 counties included in the Council will raise \$155,000 for needed expansion of Camp Rio Blanco, the Girl Scout camp near Crosbyton. Planned additions will double the present capacity of 72 girls per summer, camping session and more than double available winter camping facilities.

Buildings to be added will be a recreation hall and dining hall, with a seating capacity of 200 and a basement including a storm shelter, an administration building with reception area; an infirmary with an isolation area as well as ward beds; and a cook's cabin.

Furr has announced that organization of the spring campaign began February 22.

Counties included in the drive are Lubbock, Farmer, Castro, Swisher, Briscoe, Bailey, Lamb, Hale, Floyd, Motley, Cochran, Hockley, Crosby, Dickens, Yoakum, Terry, Lynn and Garza.

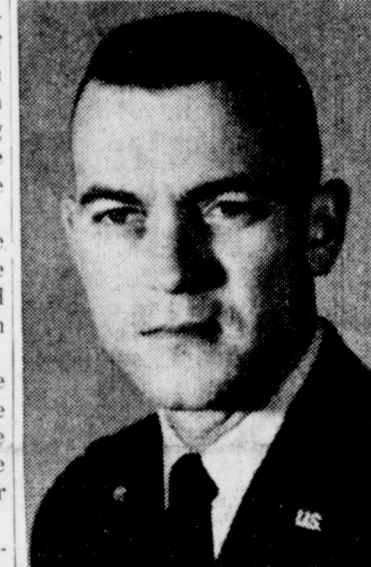

Lt. Don W. Copley

### Copley Receives Wings, Assigned To McGuire AFB

SELMA, Ala. — 1st Lt. Don W. Copley Sr., son of Mr. and Mrs. Alexander W. Copley of Muleshoe, has been awarded U. S. Air Force silver pilot wings upon graduation from flying training school at Craig AFB, Ala.

Lieutenant Copley is being assigned to McGuire AFB, N. J., for flying duty in a unit which supports the Military Air Transport Service mission of providing global airlift of U. S. military forces and equipment.

The lieutenant, a 1957 graduate of Muleshoe High School, received his B. S. degree in mechanical engineering from Texas A & M University in 1961. He was commissioned upon completion of the Reserve Officer Training Corps program.

Lieutenant Copley's wife, Patsy, is the daughter of Mr. and Mrs. A. W. Anthony Sr. of Friona.

### Glen Stevens and Angela Harkins Wed in Fallon Air Station Chapel

The Fallon Naval Auxiliary Air Station chapel near Reno, Nev. was the setting for the recent late afternoon wedding in which A-3 Glen Charles Stevens and Miss Angela Jay Harkins were united in marriage.

The simple ceremony was solemnized by Chaplain Harold Symons as the couple stood with their attendants before an altar adorned by vases of blue iris and white stock.

Prelude music was by Mrs. Harry Nichols who also sang "Blest Be The Tie That Binds."

Mrs. Joy Hayes, El Cerrito, Calif.; was the bride's matron of honor and A-2 Harry Nichols, the bridegroom's best man.

Given in marriage by her father, the bride was attired in a blue Brussels lace sheath dress with an overskirt of organza. The sweetheart neckline accented the bodice over the ballerina-length skirt. A blue tiara with drop pearls held the short wedding veil. She carried a nosegay of white carnations.

The matron of honor chose a golden beige sheath with white accessories for her attire. Her flowers were a white carnation corsage.

The bride is the daughter of Mr. and Mrs. J. E. Harkins and the bridegroom is the son of Mr. and Mrs. Butler Stevens, Muleshoe.

A reception followed the ceremony in the home of the bride's parents, with 30 wedding guests attending. Among them were the bride's grandparents, Mr. and Mrs. E. B. Harkins, San Pablo, and Mr. and Mrs. E. J. Harkins, El Cerrito.

A colonaded wedding cake formed the centerpiece on a table covered with a white cloth trimmed with wedding bells. The three-tiered cake was topped with a miniature bride and groom in an ornamented circle. White swans and ribbons decorated the tier and on the bottom tier was Lily of the Valley with yellow centers.

A crystal punch bowl and vases of iris and stock were additions to the setting.

The bride is a sophomore at Churchill County High School and plans to continue her studies.

The bridegroom is a graduate of Muleshoe High School and has been stationed at the Fallon NAAS for the past year.

The couple are making their home at Fallon.



MR. AND MRS. GLEN STEVENS

THE M. Y. F. OF THE FIRST METHODIST CHURCH WILL PRESENT THE FILM OF 'THE ROBE'

MARCH 4th . . . CHURCH SANCTUARY 7:30 P.M.

Tickets: Adults \$1.00 Children under 12 50c

BEST PRICE ON

# CERTIFIED GREGG

ALSO OTHER VARIETIES INCLUDING:

.RILEAT .LANKARTS .PAYMASTER, ETC.

## BAKER FARM SUPPLY INC.

PHONE MULESHOE 6130

# Congratulations!

TO

## THE SPUDNUT SHOP

ON YOUR NEW LOCATION

BEST WISHES ON YOUR

### GRAND OPENING

THURSDAY, MARCH 4

★ ★ ★ ★

We Are Happy To Have Had A Part In The Construction Of Your New Building.

★ ★ ★ ★

# GIVENS GENERAL CONSTRUCTION CO.

123 W. American Blvd.

Phone 7650



Rev. Cecil Uzell

## THE Longview Baptist Church

WILL HOLD A

# ★ REVIVAL ★

MARCH 1 THROUGH MARCH 7

Rev. Cecil C. Uzell, Evangelist  
Leon Hokett, Music Leader

The Public Is Cordially Invited

**GROW SLIM WHILE YOU EAT**  
WITH SAFE VITAMIN-FORTIFIED diet-master

**REDUCING PLAN**  
Be a good loser. DIET on balanced meals without loss of energy, hunger pangs or lumpsiness. DIET on the DIET-MASTER REDUCING PLAN... fully guaranteed to help you lose excess weight, or your money back.

**WESTERN DRUG**

The uni Indians elect tribal officials for two - year terms, thus giving the officials a chance to establish a record in office. Most pueblo Indians elect their officials for one - year terms.

### Women are Feted By Maple Lions

Recently members and guest totaled 70 at Ladies' Night when the Three Way Lions Club met in the Maple Coffee Shop Dining Room. Lion Boss Jack Ferguson presided over the business meeting and announced that the Club has now completed its largest project to date — that of purchasing a fire truck which is housed in Maple. Ferguson expressed the Club's appreciation to all who helped with and made contributions to this project — especially the Muleshoe Fire Department.

Special guests for the barbecue dinner and program which followed included several members of the Maple Volunteer Fire Unit along with their wives and two guests from the Muleshoe Fire Department. Also present were 15 members of the Lub-

bock Lions Club including Mr. and Mrs. R. B. McAllister, Mr. George Atwood, better known as Go - EE the Clown, and Mr. and Mrs. H. Yates. Mr. and Mrs. Yates, who are working to build 'Rim-Rock City', brought with them a pet chimp who made an immediate hit with the group. Rim-Rock City is located on the outskirts of Lubbock and is in the planning stages of becoming one of the state's largest zoos.

Next meeting date is March 8 at 7:30 p.m.

### Parolee Faces Forgery Charge

Sheriff's officers Tuesday picked up Ira Chester, a Bailey county Negro who had been charged with forgery of a \$61 check on Don Harrison.

Chester, who had been convicted Feb. 17, 1964 of a similar charge, had been on parole after serving several months' time in the penitentiary on a three - year term.

The alleged forgery of Harrison's name to a check had taken place since his release on parole from the previous conviction.

He was being held in jail Tuesday in lieu of a \$500 bond, and Sheriff Dee Clements said he parole officers after the parole is revoked.



PAST MASTERS — Muleshoe Masonic Lodge held its Past Masters night Friday, and a number of former lodge heads were present for the event. Here they are posed with the present Grand Master, Wendell Young (seated). Beside Young is Harold Wier. In the second row are R. J. Klump, a Mason for 60 years and second Master back in 1926; Frank Kinkson, Sam Damron, John Thompson, Herbert Potter and Clarence Jones. In the back row are Arnold Morris, James Fowler, Cecil Tate, Albert Nowell and Jack Lenderson. (Journal Photo)

### FAT OVERWEIGHT

Available to you without a doctor's prescription, our product called Galaxon. You must lose ugly fat or your money back. Galaxon is a tablet and easily swallowed. Get rid of excess fat and live longer... Galaxon costs \$3.00 and is sold on this guarantee: if not satisfied for any reason, just return the package to your druggist and get your full money back. No questions asked. Galaxon is sold with this guarantee by:

WESTERN DRUG STORE  
Muleshoe  
Mail Orders Filled

**PATZER**  
**CHIROPRACTIC CLINIC**  
MULESHOE, TEXAS  
Phone 3-9670  
1540 American Blvd.  
**KEEP SMILING**

**ATTENTION MR. FARMER!**  
**IRRIGATION ENGINES**

145 GZ WAUKESHA ENGINES WITH 9:2 COMP. RATIO. COMPLETELY REBUILT WITH NEW PARTS. THESE ENGINES ARE READY TO PUMP-GUARANTEED. \$1,495. EACH. MODERN EQUIPPED SHOP WITH WELL TRAINED MECHANICS TO REPAIR WAUKESHA & MOLINE ENGINES. WILL GIVE FREE PICK UP & DELIVERY PLUS PAINT JOB ON ALL OVERHAUL JOBS. LARGE STOCK OF PARTS.

MATHIS IRRIGATION ENGINES  
408 E. 6TH. PLAINVIEW, TEXAS  
PH. OFFICE CA. 3-2634  
NIGHT CA. 4-6970  
CA. 4-4050

### Lazbuddie Show Winner Goes To Houston Event

A perky Angus calf that Mike Hinkson of Lazbuddie won in a calf scramble at the Houston show, goes back to Houston this year as a prize steer, his youthful owner eyeing prize money in the big south Texas event.

The steer won grand championship at the Lazbuddie 4-H and FFA show last weekend at Lazbuddie. The show was run by Scotty Windham, vocational agriculture teacher, and Count Agent Joe Ben Vanandt.

Here are the winners in the Lazbuddie event:  
Steers: Mike Hinkson, grand champion; Albert Steinbach, first; Mike Freed, second and Bobby Redwine, third.

Pigs: Bobby Gleason grand champion; Larry Eubanks reserve Grand champion was a Duroc and the reserve a crossbreed, Chester Whites: Loly Dale Clark first; Ronnie Milton reserve. Durocs: Bobby Gleason first Larry Cox second. Poland China: Bobby Gleason first and second. Berkshires: Loly Dale Clark first and Bobby Gleason, second. Other breeds: Larry Eubanks, first, and Billy Eubanks, second.

Lambs: Royce Barnes, grand champion, a Hampshire, and Timmy Foster, reserve, a South down. Crossbreeds: Sammy Harlen first; Billy Jones, second. Southdown lambs: Timmy Foster, first, and Stevie Foster, er, 2nd. Fine wool lambs: Terry Parham, first, and Sammy Harlen, second. Hamps: Ryoce Barnes, first and Tommy Foster second.



QUEEN CONTESTANTS — Among candidates for Homecoming Queen at South Plains College recently was Judy Putman, National Honor Society (South Plains College Photo.)

# GOOD SERVICE

Best Fertilizers are delivered in bulk or in bags to your dealer who has the most modern equipment available for quick distribution. An agronomic service program aids you in selecting the right amount of fertilizer, in the right form, for your soil and crops. This, coupled with convenient location of dealers and manufacturing plants are just part of Best's Good Service.



# BETTER PERSONNEL

Personnel who are familiar with every phase and type of farming and know your soil and crop production problems, and most important, know the answer to these problems are directly responsible for formulating Best Fertilizers.

Their combined experience includes work in every phase of soil and plant science.

# BEST PRODUCT

FORMULATED FOR WESTERN CROPS AND SOILS WITH AM-SUL-PHOS

This gives you greater nutrient efficiency through chemically combined ammonium nitrogen, highly soluble and controlled release phosphorus and soluble sulfate ion. Best Fertilizers are chemically formulated for your soil and crops to give you higher yields, better quality and more profit.

Ask your dealer about Preplant, Starter, Sidedress and Topdress Fertilizers formulated by Best specifically for your Cotton, Wheat, Sorghum, Forage, Vegetable and Sugar Beet crops.

You Get Results With  
**BEST FERTILIZERS**

8420 MANCHESTER ROAD, WA 3-6606 HOUSTON, TEX. • DIMMITT HWY., CA 3-2501, PLAINVIEW, TEXAS

★ **BAKER FARM SUPPLY INC.** ★  
PHONE MULESHOE 6130

Mmmmm-scrumptious ideal Eat out tonight. Find RESTAURANTS fast in the **YELLOW PAGES.** Where your fingers do the walking.

### Noted Publisher Predicts 25% Increase in Newspaper Circulation

Newspaper circulation will increase by 25 percent during the lifetime of present-day publishers.

This is the prediction of Warren McClure, president of McClure Newspapers, Inc. He said the increase will be due to the fact that newspapers provide in detailed news stories which can be handled only sketchily on radio and television.

In addition, McClure said, products and services can be read at a time and place convenient to the buying public.

"Advertisers capitalize upon this because they recognize the newspaper is the only medium

through which they are practically assured of reaching the interested prospect sometime during the day or night — and most advertisers don't care when," he said.

McClure spoke to a meeting of the Pennsylvania Publishers Association and the Interstate Advertising Managers Association.

He said evidence for the growth of the daily newspaper business is "overwhelming."

Among his predictions were: —An increase in the weekly sale of newspapers from 400 million to 500 million copies within the lifetime of his audience.

—A 40 per cent increase in daily newspaper gross sale in the next 10 years. He said advertising revenue will double, but profit margins will narrow. —Consumption of newsprint will jump 50 per cent from 8 million tons to 12 million tons annually.

In 1781 a California townsite bore the name El Pueblo de Nuestra Senora La Reina de Los Angeles de Porciuncula (Town of Our Lady the Queen of the Angels of Porciuncula). Over the years the name was shortened to Los Angeles.

Eleven African nations plan to join in building a modern highway across the Sahara.

**NOW CONTRACTING**  
**CASTOR BEAN ACREAGE**

As A Receiving Agent For  
The Baker Castor Oil Co. of Texas

\$4.75 cwt. guaranteed minimum price  
Local receiving at harvest  
Plant on feed grain layout  
and retain partial payment

Contract Deadline March 25th

**RAY GRIFFITHS and SONS**  
MULESHOE TEXAS  
PH. 6030

Your **PONTIAC** will give you better service with **AMALIE** 100% Pure Pennsylvania Motor Oil

Why? Today's high compression engines running at high or low speeds; running in grueling stop and go traffic require the superior oiliness, the heat resistance found only in AMALIE Pennsylvania Oil.

AMALIE is the better oil refined from the world's finest crude by special low-heat process. AMALIE stands up under engine heat long after conventional oils break down, thin out, drain off. Cuts wear, insures long miles of smooth engine performance...

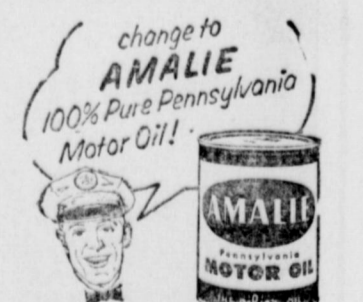

Your service station man will stock AMALIE for you... Just ask him.

**Wiedebush & Childers**

**Muleshoe ..**

(Continued from Page 1) urday at the University of New Mexico in Albuquerque.

Paul Durham, Clovis, was a weekend guest in the home of Dr. and Mrs. W. F. Birdsong.

Mrs. Tom Morgan, Canyon, visited in Muleshoe over the weekend and attended the introduction tea given Sunday afternoon for Mrs. Gilbert Lamb in the home of Mr. and Mrs. T. R. White.

Kerry Moore was in Memphis over the weekend as a guest of his parents.

Mr. and Mrs. Alvin DeBoard, Lubbock, were Sunday guests in the home of her mother and brother, Mrs. Randall Kimbrough and J. C. Kimbrough.

Mr. and Mrs. Bill McDannald returned Monday morning from Denver where he underwent eye surgery. It is reported that vision was much improved by the operation.

A chicken supper is being sponsored by the Bula seniors Thursday night. Tickets are \$1.25 for adults and 75 cents for children. The supper will be in the Bula School cafeteria.

Fred Johnson was the featured speaker at the Lamb County Teachers' meeting held in Littlefield Junior High school Cafeteria last Monday night.

A banquet was given at Three Way honoring the school's athletes. Speaker was Don Orr, Denver City High School Coach. Coach Spud Aldridge introduced the team and presented the district championship trophy to

**DISTURBED SLEEP**  
Does kidney irregularly wake you up? Are you bothered with leg pains, backache, frequent or scanty flow due to functional kidney disorders? Help nature eliminate excess acids and other wastes. After 3 doses of BUKETS, it not pleased your 39¢ back at any drug store. **LOCALLY AT**

Damron Drug Store



**FISH-FRY SERVERS** — Muleshoe Masonic Lodge Friday staged its annual fish fry, and here are some of the stewards who did the serving. Left to right are David Cunningham, D. T. Garth, Alton Epton, Glen Rust and James P. Wallace (Journal Photo)

team captains J. L. Lemons, Tommy Dupler and Tommy Terrell. Outstanding players named were Harrold Carpenter, Marvin Long and Tommy Dupler.

Mrs. Verney Towns is to attend the March 11 semi-annual session of Wayland Baptist College Board of Trustees. The day's agenda will include the adoption of 1965-66 budget and approval of plans for new construction on campus.

Lee Sanders, step-father of Mrs. A. P. Sutton died Sunday in Dallas.

Mr. and Mrs. Robert Bliss and Mr. and Mrs. L. B. Hall attended a benefit for Little Theater in Plainview Saturday

night. The Hall's children, Perry and Lauren were weekend guests in the home of Mrs. Hall's parents, Mr. and Mrs. E. Q. Perry.

**Dinner ..**

(Continued from Page 1)

Ronnie Heathington, Steven Bell, Doug Doss and Gary Hooten, all one gold arrow and one silver arrow.

Tim McCormick, Lion badge; Brent Blackman, Bear; Todd Bliss, Bear; Jonnie Williams, Richard Meyers, Clifton Meyers and Randy Hodges, all wolf badges. Adults receiving one year service pins were George Wheeler, assistant cubmaster, Skeet Bliss; den mother, and Robert Bliss, cubmaster.

The following den mothers were given awards of appreciation in recognition of the spirit of Cub Scouting which they have brought to the community through service: Francis Doss, Ann Haney, Maurine Hooten, Skeet Bliss, Lorene Sooter, Glenna Heathington and Jo Glover.

Buddy Blackman recognized all leaders.

After the dinner and awards service, the group went to the High School Auditorium for a Pinewood Derby.

Each scout had been given a block of wood and set of wheels from which they made a racer. A 40 foot track had been set up and two cars raced at a time. The winner was determined by process of elimination.

First place went to Todd Bliss; second place to Randy Hodges, and third place to Darrell Fudge.

Robin Richardson's racer won first place in the appearance contest.

All trophies and ribbons for the event were donated by Western 66, Muleshoe Auto Parts.

Green Butane, Evans Oil Company, Jack Obenhouse and King Grain.

**Census ..**

(Continued from Page 1)

whole, the census Bureau reported 96,406 retail establishments with sales of \$1,271,400,000 which is an increase of 18 percent from 1958.

Census reports to be issued during the next few months will give state and county figures on wholesale and service trades, manufacturing and mineral industries.

Figures on number of establishments and sales volume for major types of retail establishments in each county are provided in the printed report called "1963 Census of Business, Retail Trade, Texas," and are available at \$1 from the superintendent of documents, Washington, D. C. 20542 and at U. S. Department of Commerce field offices.

In explaining how the system works, the Bureau issued this statement:

"Electronic computers at the U. S. Department of Commerce's Bureau of the Census are extracting retail trade data about each county in the United States from tabulations of the 1963 Census of Business, inserting the figures in news stories, typing out the stories at eye-blinking speed, and addressing a story to each one of 16,000 news outlets in the Nation's 3,000 counties.

Three elements are used to produce these "machine-made" news stories:

1. Statistics for 1958 and 1963 on number of establishments, their kind of business and location, their sales volume, employment, etc. This information is stored in machine "memory" and is part of the process of preparing the 1963 Census of Business reports.
2. The names and addresses of the newspapers and broadcasting stations, coded county-by-county.
3. A set of instructions which cause the computer to select statistics concerning each county, print the statistics at the proper points in a news story, and address the story to each newspaper or broadcasting station in a county.

The news stories, accordingly, emerge as by-products of the process of preparing statistical reports from the Census of Business. Although the series will total more than 6,000 stories before it is completed it will require no additional personnel. The stories about retail trade will be followed by a series of stories about service trades in each county.

The Census Bureau pioneered in the use of electronic equipment to tabulate data and to prepare statistical tables, beginning in 1951, but this is the first time such devices have been used to prepare news stories."

**Group Protests Cut in Support Price of Cotton**

Concern over the one-cent per pound cut in the cotton support price for 1965 brought a committee of 10 farmers and businessmen from the South Plains to Washington last week for meetings. The main purpose of the committee's trip was to urge that the one-cent-per-pound cut be restored. The Department of Agriculture has announced the drop of cotton supports from 30 cents a pound, middling - one inch, in 1964 to 29 cents a pound in 1965.

Congressman George Mahon arranged for the group to have extensive discussions with Vice President Humphrey, Secretary of Agriculture Orville Freeman, Under Secretary of Agriculture Charles Murphy, Representative Bob Poace, vice chairman of the House Committee on Agriculture, Representative Jamie Whitten, chairman of the subcommittee of Agricultural Appropriations, and other officials.

"I think I have never seen a group from our district receive a better reception from government officials, nor have I ever seen a group do a better job in stating its case," Mahon said, after participating in the meetings with the committee.

Officials explained to the group that to eliminate the one-cent cut would cost the government 75 million dollars which had not been included in the President's budget. It was also pointed out by key members of Congress that it would be most difficult to secure approval in the House of an additional 75 million dollars for cotton especially without a request from the Department of Agriculture and the Bureau of the Budget.

Last year's cotton support expenditures in excess of 850 million dollars. Congressman Mahon pointed out that there probably was not a 50-50 chance to get the additional 75 million dollars required for the restoration of the 30-cent support price, but he pledged to continue to do everything he could to be of assistance, realizing that the impact of the reduction in the support price last year, plus an additional reduction this year, would make it difficult and in some cases impossible, for farmers to conduct a successful cotton farming operation in 1965.

Mahon stated that there was full agreement on the point that one of the major difficulties confronting cotton farmers is the fact that while the support price on cotton is going down, the cost of production is going up, and the farm labor situation is

getting more difficult every year.

While the group came to Washington for the purpose of discussing the one-cent price drop, much time was devoted to discussions of what should be done at this session of Congress about new cotton legislation. Such legislation is required, as the present law expires at the end of this year.

Mahon said that he felt the group did an exceptionally good job in impressing on officials in Washington the urgent necessity for the maintenance of a healthy condition among commercial farmers who produce the great bulk of the food and fiber required by the nation. He pointed out that it is estimated that more than 90 per cent of South Plains farmers would be classified as commercial farmers.

SHOP MULESHOE FIRST

**84 Resurfacing Contract is Let To Tye Company**

Contract for resurfacing of U. S. Highway 84, a 10.2 mile project has been let to J. H. Strain & Sons, Inc., of Tye, the state highway department announced Tuesday.

Specifically the project, a \$285,511.70 program, is for asphalt concrete paving and seal coat from Bailey County line to 7th street in Farwell to Muleshoe to 1.8 miles southeast of Bailey county line.

Rhea E. Bradley, resident engineer Littlefield, will be in charge of the project which is expected to be completed in 110 working days.

Meantime, work of securing

titles for four-lane U. S. 84 from Muleshoe to the Farmer county line is "making progress," County Judge Glen Williams said Tuesday. "We have completed securing approval from highway department engineers on several additional tracts," the judge said, and all title matters should be cleared before too long. Some condemnation proceedings will be necessary, however, he explained.

**Show ..**

(Continued from Page 1) tee and diseased or otherwise unfit animals will be removed. Euel Linder, well known Lubbock breeder and exhibitor, will judge all classes. The public is invited to attend the show.

For Classified Ads Dial 2350

**'65 CHEVROLET**  
These great performers are the lowest priced models at our One-Stop Shopping Center



Top to bottom: Chevy II 100, Corvair 500, Chevelle 300, Chevrolet Biscayne. All 2-door models.

Each of these beauties is the lowest priced in its line. But the ride doesn't show it. Or the interior. Or the performance.

That luxurious Biscayne is as roomy as many expensive cars, has color-keyed interiors, plush vinyls, fine fabrics, full deep-twist carpeting.

Chevelle, America's favorite intermediate-size car, has clean new styling, wide doors, roomy, tasteful interiors and Chevrolet easy-care features.

Chevy II got a lot smarter for '65—but stayed sensible! Still family-size, easy to handle, economical, and the lowest priced Chevrolet you can buy.

Or get a sporty rear-engine hardtop in a Corvair Sport Coupe or Sport Sedan for fun in the months ahead. Chevrolet, Chevelle and Chevy II are available with the Turbo-Thrift Six for fuel economy, quick warmups, quiet idling. It's light, efficient, smooth and spirited.

Corvair's air-cooled rear-mounted Turbo-Air Six delivers the best balance and traction for this size car.

So be practical. Only you will know. Because it sure won't show!

Drive something really new—discover the difference at your Chevrolet dealer's Chevrolet • Chevelle • Chevy II • Corvair • Corvette

**CROW CHEVROLET CO.**

201 MAIN MULESHOE PH. 3-1000

**AVOID THE RUSH**  
GET YOUR 1965 CAR STICKER NOW!

**AUTHORIZED INSPECTION STATION**

**SEIBERLING TRACTOR TIRES**  
6 PLY NYLONS

15 x 38 ..... \$89.95 plus TX Ex  
12 x 38 ..... \$79.95 plus TX Ex

**FREE MOUNTING AT SHOP**  
**KING TIRE CO.**  
CLOVIS HWY.



When they build their real homes, we'll be here to help them with home loans. If you need a home loan now, talk it over with us today. We are home loan specialists.

**First Federal Savings & Loan**

Home Office: Clovis, N.M., 4th & Pile  
Branch Office: Portales, N.M., 2nd & Abilene

MEMBER OF THE SAVINGS AND LOAN FOUNDATION  
SPONSOR OF THIS ADVERTISEMENT IN LOOK MAGAZINE

**Model RVF16**

75-Lb. Frozen Storage... 61 lbs. in the Freezer and 14 lbs. in Storage Tray.

Full Width Vegetable Crisper holds almost 2/3 bushel of vegetables.

Deep Door Shelves and Egg Shelves built into the door for additional storage.

Full Width-Full Depth Shelves let you reach to every corner. Special 3-Position Shelf is adjustable.

Plus: Butter Keeper, Interior Light, Easy Open Latch, Modern Design that fits in to look built-in, Whisper-Quiet Mechanism, Built-In Quality.

**CUT Pump Repair Bills!**

**WESTERN deep well TURBINES**  
last up to 3 TIMES longer than other pumps

Western's exclusive redwood lined tubeline eliminates bronze bearings and shaft wear. Saves you money all around. For more details without obligation call your Western Pump dealer today.

**EDWARDS GIN AND IRRIGATION**

**\$149.95 wt Johnson-Pool Hdw. & Appl.**

320 MAIN

**WE CONGRATULATE THE SPUDNUT SHOP**

on your fine new building  
**GLAD WE HAD THE PART OF SUPPLYING YOUR ALL ELECTRIC HEATING AND COOLING SYSTEM.**

**'FEDDERS HEAT PUMPS'**

**GIVENS GENERAL CONSTRUCTION and APPLIANCE**

123 AMERICAN BLVD. PHONE 7650

### Three Way Trek To Polls Slated For Saturday

Patrons of the Three - Way school district will trek to the polls Saturday to approve or reject a \$225,000 school improvement program.

Three Way school officials said if the issue passes, Columbia Securities Corporation of Dallas will probably be the bonding company. The debt will be retired in 17 years, officials said, and will require a tax raise of 40 cents per \$100 evaluation bringing the total school tax to 69 cents per \$100.

The polling place will be at the Three Way school building, and arrangements can be made or absentees voting Monday or Tuesday between 8 a. m. and 4 p. m.

The money is to be used for a new cafeteria - auditorium, a new lighting system for the older part of the Three Way school building, a lowering of the ceiling in the older section, and remodeling restrooms, renovating the heating system, lowering the ceiling and improving lighting in the gymnasium, remodeling the athletic dressing rooms, replacing the stage with two more dressing rooms, constructing three new dwellings for teachers, extending the vocational agriculture building 20 feet and laying a new water line.

School officials said there are 160 eligible voters in the Three Way School District, and a simple majority of 81 is needed to pass the bond issue.

### Electric Co-Op Names Directors, New Officers

Bailey County Electric Cooperative membership named C. G. Lewis, Johnnie Wheeler and Vernon Blackley as directors at their annual meeting last week.

Clarence R. Mason is the new board president, Clarence Hamilton the board vice - president, and C. G. Lewis the secretary-treasurer.

Winners in the speech contest who will represent this cooperative on a youth tour to Washington this summer was Bob Coker and Alicia Galloway, both from Springlake. Previously they had won in trials here.

The annual meeting, held at the Cochran County Activity building in Morton, was attended by 465 members and 41 out-of-town guests for a grand total of 675, according to D. B. Lancaster, coop manager. Lancaster, said it was one of the biggest and most successful meetings ever held.

### Johnny McMurtry Rites Are Held

Funeral services were conducted last Thursday for John Scott McMurtry, 73, long-time area rancher, who died in West Plains Hospital Feb. 23.

Conducting were the Rev. Don Boles, pastor of the First Presbyterian Church, and the Rev. J. Frank Peery, pastor of the First Methodist Church. The rites were held in First Methodist church, and interment was in the family crypt at Muleshoe Cemetery under direction of Singleton Funeral Home.

Survivors include his widow, Ida McMurtry; two stepsons, Warren Givens, Hialeah, Fla., and Arlin Givens, Las Vegas, Nev.; three sisters, Mrs. Grace Carpenter, McLean; Mrs. Mae Hilborn, Fort Worth, and Mrs. Margaret White, Clarendon; four brothers, Bob McMurtry, Amarillo; Roy McMurtry, Silverton; Joe McMurtry, Clarendon, and Jess McMurtry, Archer City; and four step-grandchildren.

McMurtry, one of the most colorful pioneers of ranching days here, was born in Archer City, June 21, 1891, and had lived in this area since 1917.

Pallbearers were James Freeman, Pat Bobo, Jack Hicks, Red Murrell, Johnny Murrell and Andy Lewis.

A freak cypress forest in California and a habitat of rare lizards in Colorado are among the first tracts of public land to be set aside as scientific sanctuaries by the Interior Department.

**LATE WANT ADS**

**FOR RENT:** Three room house. See Ernest Lovelady 116 East Ave. F. Phone 3-1171.

**FOR RENT OFFICE SPACE** 1500 sq. feet will make one or two offices. Call Bill Jim St. Clair. Phone 3-3079 Farm 3-3070.

**"Invisible Reweaving"** Makes holes, cuts, tears and burns disappear from suits, clothing, and fabrics. Save your damaged garments by having them invisibly reweoven. Fair prices - prompt delivery. Contact: Doris English 322 W. Ave. B. Muleshoe Ph. 5951.

**Building for Rent or Lease.** Inquire King Tire Co. Phone 5520.

The little American box turtle may live to be about 120.

## GO-TOGETHER FOOD SPECIALS

**TURNIPS** lb. 9c  
California — Purple Tops

**TANGERINES**



California Fancy LB. 15¢

**POTATOES** Colorado Red  
8 lb. bag 69¢



**ONIONS**

NEW CROP WHITE lb. 11c

**BANANAS** Golden Ripe lb. 10c

## MEAT SPECIALS HAMS

WILSONS FULLY COOKED

"READY TO EAT"

4 lb. can \$2.99

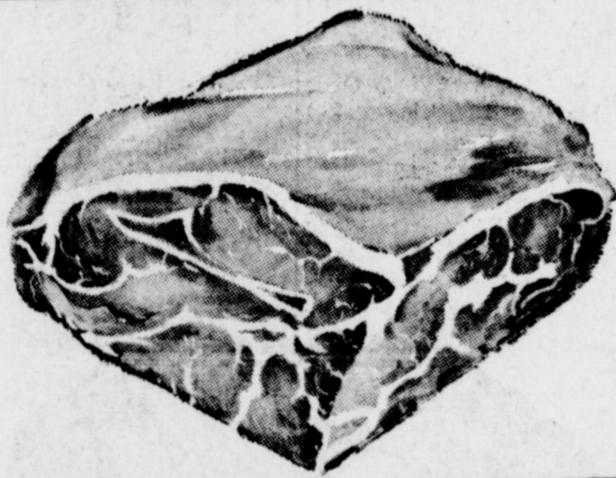

**SAUSAGE**

Blue Morrows Pure Pork 'Hot or Mild' 2 lb. bag 99c

**PORK STEAK**

PICKNEYS FRESH EXTRA LEAN lb. 39c

**PORK CUTLETS**

PICKNEYS FRESH AND TENDER lb. 79c

**PORK ROAST** SHOULDER

PICKNEYS FRESH LEAN lb. 29¢

PICKNEYS JUMBO PAK FRANKS 3 lb. pkg. \$1

## FROZEN FOODS

PEAS and CARROTS Birdseye, 10 oz. pkg. 19c  
CORN ON THE COB Ore Ida, Pkg. of 6 ears 53c  
FILLETS Booth Whiting, 1 lb. pkg. 49c  
ENCHILADA DINNERS Patio Beef 39c  
PINEAPPLE ORANGE DRINK Libbys, 6 oz. can 2 for 25c

**BACON**

DECKERS QUALITY SLICED

1 lb. pkg. 59c

**SAVE 10¢ ON YOUR NEXT PURCHASE OF DECKER Quality SLICED BACON**

**COOKIES** Sunshine Yum Yum 12 oz. box 45c

**CHICKEN** Whole Allen's 3 lb., 4 oz. can 89c

**PORK & BEANS** White Swan No. 300 can 2 for 25c

**PRESERVES** Zestee Pure Peach 18 oz. glass tumbler 35c

**PEANUT BUTTER** Peter Pan 18 oz. refg. jar 59c

**OLEO** Southern Roll 8 oz. pkg. 2 for 19c

**FLOUR** Our Darling 25 lb. bag \$1.69

**MILK** Kimbells Tall Cans 3 for 39c

**CRACKERS** Supreme 2 lb. box 53c

**BARBECUE SAUCE** Krafts 18 oz. bot. 39c

**Bath Room Tissue** Best Value 4 roll pkg. 29c

**BLEACH** Purex 1/2 Gal. 39c

**COFFEE** Kimbells, Drip or Reg. 1 lb. tin 69c

**TOMATOES** Kuner Whole Peeled No. 303 can 2 for 35c

**LIMA BEANS** Ellis Baby No. 300 can 2 for 19c

**PRUNES** Mariani Lge. Moist Pak 23 oz. cello pkg. 59c

**IVORY LIQUID** Giant Size 59c

**COCOA** Kimbells 8 oz. box 25c

**COOKIES** Sunbeam Tango 39c pkg. 35c

**R. C. COLA** or Upper 10s 6 bot. ctn. 3 for \$1.00

PLAINS GRADE A MEDIUM

**EGGS** 3 DOZ. \$1

KIMBELLS R.S.P., NO 303 CAN

**CHERRIES** 15¢

HOLLY BEET

**SUGAR** 10 LB. BAG 89¢

KIM, 400 COUNT BOX

**FACIAL TISSUE** 15¢

POLY UNSATURATED

**WESSON OIL** Extra Large Size 59¢



\$189.95

WT

**Heavy Duty Top-Loading Washer LAF750** Biggest, Strongest Transmission in the home washer industry today. **Double-Action Washing**—agitator draws clothes in one direction through hot, sudsy water. Ribbed-wall tub turns in opposite direction for second washing action. **Giant Capacity**—washes 12-lb. loads or more. **Two Cycle Control**—automatically delivers two wash and rinse temperatures: Hot-Warm, Warm-Warm.

**Johnson-Pool Hdw. & Appl.**

320 MAIN ST.

GUNN BROS. STAMPS DOUBLE EVERY Wednesday

**White's CASHWAY**

Listen To MULETRAIN over KMUL 10:15 A.M. sponsored by CASHWAY



AT CUB BANQUET — Shown at the annual Blue and Gold banquet for Cub Pack 620 Thursday night at Richland Hills are Frank McCamish, pack committee chairman in charge of awards; Jim

Shafer, Cubmaster, and the Rev. Don Boles, guest speaker. Not shown is Frank Ellis, Lions club representative. Pack 620 is sponsored by the Muleshoe Lions Club.

### Pleasant Valley Parties Honor Five Persons

By KATHY WEST  
PLEASANT VALLEY — Mrs. Harold Allison was hostess Friday afternoon for a birthday dinner for Mrs. Elizabeth King and Oscar Allison. Also attending were Mrs. Sam McKinstry and Mrs. Oscar Allison. Saturday night the Harold Allison's had a surprise party honoring Oscar Allison and Mr. and Mrs. E. K. Angeley. It was Oscar Allison's and E. K. Angeley's birthday; also the 30th wedding anniversary of Mr. and Mrs. E. K. Angeley. Attending were Mr. and Mrs. E. K. Angeley, Mr. and Mrs. Oscar Allison, Mr. and Mrs. Harold Allison, Mr. and Mrs. Jim Grizzel, Ft. Sumner; Mr. and Mrs. Wiley Grizzel, Fort Sumner; Mr. and Mrs. Buddy Black, Mr. and Mrs. James Freeman, Mrs. Mack Allison and Donnie Mac, Mr. and Mrs. Gerald Allison, Mrs. Sam McKinstry, and Mrs. Bonnie Haberer.

Mrs. Thurlo Branscum and Jane, Mrs. Russell Haberer, and Kathy West were in Plainview Friday afternoon to attend a contest held at the First Baptist Church.

John West returned Saturday from Austin where he had been attending the Southwest Management Institute for the past week.

James and Lyna Pitts, and Carolyn Allison attended the Junior Leadership meeting at Sudan Monday night.

Alice Angeley was in the hospital in Lubbock last Wednesday through Saturday for tests.

Mrs. Nellie Ann Crenshaw, 65 passed away Friday at Paris, Texas. She was buried at Blossom, Texas. Survivors are: her husband J. H. Crenshaw four sons, including Grover, Pleasant Valley, and three daughters. Mr. and Mrs. Grover Crenshaw returned home Monday.

Edinburg Sen. Jim Bates' bill to permit sale of two-ounce bottles of liquor by restaurants will get hearing before Senate jurisprudence committee on March 16.

San Antonio Rep. V. E. (Red) Berry has introduced a proposed constitutional amendment of his own to legalize horse racing on a local option basis in Bexar, Cameron, Dallas, Hidalgo, Harris, Galveston, Midland, Tarrant and Webb counties.

Only teacher pay raises attract more mail to lawmakers than parimutuel wagering and liquor-by-the-drink legislation. This year there's strong support on, as well as opposition to, both propositions.

ROW FLARES — Tightening of a joint House - Senate rule banning consideration of single-purpose spending measures ahead of the general appropriations bill may mean the difference in the type of pay raise teachers get this year.

Senators adopted 22 - 9 a "compromise" version making the provisions of a stricter House - passed Joint Rule 9-A effective only during the first 120 days of the session. The (See PAY, Page 2)

system board plan may have served to lessen the opposition to the coordinating board particularly among representatives from the colleges whose board would be abolished.

PESTICIDE PROTESTED — A cheap poison used against roaches and rats in many homes and in grain storage bins and warehouses can cause loss of hair and mental disturbances, physicians testified in a House committee hearing. In heavy doses, it can kill a person or leave him mentally incompetent, they said.

Doctors appeared at a public health committee hearing on a bill which would outlaw the sale, use or possession of poisons based on thallium compounds.

They said the poison can take effect upon even very brief exposures and that its symptoms are hard to diagnose. Some persons have been interned in mental hospitals before the real reason for their illness was discovered, they said. At present there is no known antidote to the poison except time.

MEDICAL AID — Strategy designed to quickly pass a medical assistance bill as soon as Congress passes its expected new legislation has been announced by Rep. Charles Wilson of Lufkin. He is sponsor of a House bill to extend Kerr-Mills payments to elderly persons not an old-age pensioners.

Wilson asked a House committee to report out his bill quickly so it could be passed on the floor and sent to the Senate. A Senate bill will not be considered until the federal legislation is enacted, he said. In this way, the Senate version can authorize participation in the new federal plans and the details can be worked out to the satisfaction of House members in a conference committee.

Old-age pensioners already are eligible for help on their medical bills through the federal-state program.

HEARINGS SET — Horse racing and "small bottles" liquor bills are expected to turn out some of the biggest crowds at legislative hearings this month.

Bill by Rep. Maurice Pipkin of Brownsville to legalize parimutuel betting on horse races will be heard by House State Affairs Committee on March 29.

### Pay Scale for Youths in Poverty Program Too High, Connally Charges

By VERN SANFORD  
Texas Press Association  
AUSTIN — Gov. John Connally served notice on the U. S. Labor Department he does not like its directives that unskilled high school students in War on Poverty program jobs must be paid more than some of their parents make.

Connally, needed by an unnamed Labor Department official, indignantly denied he is scuttling the new Neighborhood Youth Corps job project. But he made clear he won't approve applications of some 23 local school districts for participation in the program until he is sure they know what they are getting into.

NYC offers part-time jobs (10-15 hours a week) around schools and public agencies to youngsters 16-21 who are on the verge of becoming high school dropouts because of financial difficulties. Federal government pays 90 per cent of the cost and local participating units 10 per cent. But next year the cost will be shared 50-50.

Connally spoke out against the Labor Department ruling that students must be paid \$1.25 per hour, the federal minimum wage.

The 23 districts, before ruling was announced, proposed to pay rates ranging from 60 cents to \$1.20 an hour. Originally, Labor Department had notified the districts wages "should be a little below the prevailing entry rates for inexperienced workers in similar occupations."

The \$1.25 order came out after applications were filed.

"This action," protested Connally, "would place local school districts in the awkward and unrealistic position of paying inexperienced school age students of underprivileged families a rate of pay for casual chores that in many cases would exceed that of adult employees working in the same facility, the average earnings of their own parents, and the wages he himself might reasonably expect to earn in the days immediately following school."

Furthermore, Connally noted,

a directly parallel program for potential dropouts among college students administered by Department of Health, Education and Welfare pays 75 cents an hour upward.

House of Representatives applauded Connally's stand but specified it did not intend to criticize the President or his War on Poverty program.

BOARD APPROVED — Governor Connally's number one project of the session—creation of a powerful 18-member coordinating board to supervise all aspects of higher education in Texas—swept through both houses of the Legislature with the speed of a blue norther.

Legislators who opposed it—and there were only a few—had as much chance of stopping it as they would of forestalling a gathering storm.

After being guided through the House by Rep. Dick Cory of Victoria, the bill was picked up by Sen. Bill Moore of Bryan in the Senate, where it went through without an amendment and was passed on to the governor for signing.

Connally has until September 1 to choose the 18 members of the board. They will replace the Texas Commission on Higher Education and will take on the task of directing all higher education institutions from junior colleges through the university systems.

Board will decide what courses are to be offered by each institution. It was given the most far-reaching authority granted by the Legislature since the Railroad Commission was authorized to grant railroad permits. Present college board of regents will continue to serve. But they will be responsible to the new overall coordinating board.

Another of the governor's education plans, to replace 12 separate boards of regents which govern the 22 state colleges and universities with three board of university systems, had not yet been introduced when the coordinating board plan was adopted.

Some legislators feel that the

**FOR BEST RESULTS IN:**

**BUYING**

**SELLING**

**RENTING**

**USE THE WANT ADS**

**MULESHOE PUBLISHING CO.**

**WANT ADS SELL, SERVICE AND MERCHANDISE**

Want ads get fast results! They've got coverage! That's why buyers and sellers of goods and services go to the want ads for action. Save valuable time by getting your message before the right readers. Set your price, we'll set your ad. You watch the money come in. Call 2350.

# Food Values

REMEMBER TO CHECK RED SIMMONS  
**RED HOT VALUES**  
EVERY THURSDAY IN THE JOURNAL

<b>SUGAR</b> 5 Pound.....	<b>43¢</b>
<b>MELLORINE</b> 1/2 Gallon Borden.....	<b>33¢</b>
<b>COFFEE</b> Maryland Club Pound.....	<b>73¢</b>
<b>JELL-O</b> Assorted Flavor, Box.....	<b>5¢</b>
<b>PEACHES</b> Hunt's No 2 1/2 Can.....	<b>25¢</b>
<b>STEAK</b> Round Or T-Bone Pound.....	<b>79¢</b>
<b>STEAK</b> Club Or Loin, Pound.....	<b>69¢</b>
<b>BANANAS</b> Pound.....	<b>10¢</b>
<b>LETTUCE</b> Firm Heads Pound.....	<b>10¢</b>
<b>CARROTS</b> 1 Pound Cell Bag.....	<b>10¢</b>
<b>SHORTENING</b> Tuckers 3 Pound Can.....	<b>59¢</b>
<b>HAIR SPRAY</b> Aqua Net Can.....	<b>57¢</b>

**FREE** 1000 2 WINNERS EACH DAY  
GUNN BROS-STAMPS-EVERY-DAY

<b>TIDE</b> Reg. Size.....	<b>37c</b>	<b>EVERY-DAY-LOW-PRICES</b>	
<b>FLOUR</b> Gladiola 5 Lb. Bag.....	<b>59c</b>	<b>MILK</b> Gal Ctn.....	<b>89c</b>
<b>TEA</b> Lipton 1 1/4 Lb.....	<b>45c</b>	<b>Baby Food</b> Gerbers 10 for.....	<b>\$1</b>
<b>CLOROX</b> Quart.....	<b>25c</b>	<b>Biscuits</b> White Swan 10 For.....	<b>\$1</b>
<b>CHEESE</b> Kraft 2 Lb. Box.....	<b>79c</b>	<b>Dr. Pepper</b> 6 btl. ctn. 3 For.....	<b>\$1</b>

SAVE YOUR PINK CASH REG. TAPES AND GET YOUR FREE SILVERWARE

Friendliest service in town **Red's Food Market** Free Delivery

WE GIVE GUNN BROS. STAMPS

# SHOP MULESHOE FIRST

## Television Schedule For Muleshoe Area

☉ indicates Color Programs

**KING BROS.**  
GRAIN & SEED CO.  
Complete ELEVATOR SERVICE AND SEED PROCESSING FOR The Muleshoe Area.

**FIRST NATIONAL BANK MULESHOE**  
**4%**  
ON 12-MONTH CERTIFICATES OF DEPOSIT  
**3%**  
ON SAVINGS COMPOUNDED QUARTERLY  
**FINANCE YOUR CAR WITH US! PERSONAL LOANS**

**LUMBER PAINT**

and **Hardware**  
  
**Chas. L. Lenau**

**LUMBER COMPANY**  
202 E. Ash



**KGNC-TV (4) Amarillo**  
Muleshoe Cable 4 Mon. thru Fri. Daytime Viewing  
6:30 - Classroom  
7:00 - Toony Show  
8:00 - Today Show  
9:00 - Make Room  
9:30 - C-What's this  
9:55 - NBC News  
10:00 - Concentration  
10:30 - C-Jeopardy  
11:00 - C-Say When  
11:30 - C-Truth or C  
11:55 - NBC News  
12:00 - News  
12:10 - Weather  
12:20 - Ruth Brent  
12:30 - Make A Deal  
12:55 - NBC News  
1:00 - Loretta Young  
1:30 - The Doctors  
2:00 - Another World  
2:30 - C-Don't Say  
3:00 - Match Game  
3:30 - NBC News  
5:30 - Hunt - Brink  
6:00 - News  
  
Thursday Evening  
6:15 - Weather  
6:30 - D. Boone  
7:30 - Dr. Kildaire  
8:30 - C-Eaze  
9:00 - Perry C.  
10:00 - News  
10:15 - Weather  
10:25 - Sports  
10:30 - C-Tonight  
11:00 - Mass  
  
Friday Evening  
6:15 - Weather  
6:25 - Sports  
6:30 - Showtime  
7:30 - C-Bob Hope  
8:30 - Jack Benny  
9:00 - C-Paar  
10:00 - News  
10:15 - Weather  
10:25 - Sports  
10:30 - C-Tonight Sh  
12:00 - Sign Off  
  
Saturday Viewing  
7:00 - C. Cargo  
7:30 - Roy Rogers  
8:30 - Hector H.  
9:00 - Underdog  
9:30 - Fireball, XL-5  
10:00 - Dennis Menat  
10:30 - Fury  
11:00 - Superman  
11:30 - Rod Rocket  
12:00 - Cotton John  
12:30 - Matinee  
1:45 - Weird  
3:00 - Theatre  
4:30 - Movie  
6:00 - News  
6:15 - Weather  
6:25 - Sports  
6:30 - Flipper  
7:00 - Kentucky  
7:30 - Movie  
10:15 - Weather  
10:29 - News  
10:30 - Movie  
12:00 - Sign Off  
  
Sunday Viewing  
7:30 - Dixie  
8:30 - Cotton John  
9:00 - Amarillo  
9:30 - Movie  
11:00 - Church  
12:00 - Director's  
2:00 - Profile  
3:00 - America  
4:00 - Kingdom  
4:30 - G. E.  
5:00 - Hullabaloo  
6:00 - News  
6:15 - Weather  
6:25 - Sports  
6:30 - W. Disney  
7:30 - Branded  
8:00 - C-Bonanza  
9:00 - The Rogues  
10:00 - News  
10:15 - Weather  
10:25 - Sports  
11:30 - Biography  
11:30 - Sign Off

**KVII-TV (7) Amarillo**  
Muleshoe Cable 5 Mon Thru Fri.  
Daytime Viewing  
10:00 - Modern Edu  
10:30 - Price Right  
11:00 - Donna  
11:30 - Father  
12:00 - Texas News  
12:15 - Weather  
12:22 - Market  
12:30 - Tenn. Ernie  
1:00 - Flame  
1:30 - Day In Court  
1:55 - Women's New  
2:00 - Gen. Hosp.  
2:30 - Young Mar.  
3:00 - Trailmaster  
4:00 - Zane Grey  
4:30 - Sea Hunt  
5:00 - Leave to Bea  
6:00 - News  
  
Thursday Evening  
6:16 - Weather  
6:15 - News  
6:30 - Johnny Ques  
7:00 - Donna Reed  
7:30 - My 3 Sons  
8:00 - Bewitched  
8:30 - Peyton Place  
9:00 - Jimmy Dean  
10:00 - Local News  
10:15 - Weather  
10:20 - Movie  
  
Friday Evening  
6:16 - Weather  
6:15 - ABC News  
6:30 - Flintstones  
7:00 - I. Stevens  
8:00 - Valentines D  
8:30 - Wells Fargo  
9:00 - 12 High  
10:00 - News  
10:15 - Weather  
10:20 - Movie  
  
Saturday Viewing  
8:30 - Farm to  
9:00 - Shenanigans  
9:30 - Annie Oakley  
10:00 - Casper  
10:30 - Beany & Cee  
11:00 - Bugs Bunny  
11:30 - Hoppity  
12:00 - Bandstand  
1:00 - Wings  
1:30 - Derby  
2:30 - Bowlers  
4:00 - Sports  
5:30 - Sportsman  
6:00 - ABC  
6:30 - King  
7:30 - Lawrence Wel  
8:30 - Hollywood  
9:30 - Bo Young  
9:45 - Music  
10:00 - Preview  
  
Sunday Viewing  
8:00 - Herald of Tru  
8:30 - Oral Roberts  
9:00 - Christ  
9:30 - Beany  
10:00 - Bulwinkle  
10:30 - Discovery  
11:00 - Christophers  
11:30 - S. S.  
12:00 - Directions 65  
12:30 - Dory Funk  
1:00 - Basketball  
3:00 - Golf  
4:00 - Sportsman  
5:00 - Wrestling  
6:00 - FDR  
6:30 - Skating  
7:30 - Broadside  
8:00 - Movie  
10:00 - News  
10:30 - Weather  
10:35 - Movie

**KFDA-TV (10) Amarillo**  
Muleshoe Cable 6 Mon. thru Fri. Daytime Viewing  
6:25 - Sign On  
6:27 - Meditation  
6:30 - Public Servie  
7:00 - Farm News  
7:20 - News  
8:00 - Capt. Kanga  
9:00 - CBS News  
9:30 - I Love Lucy  
10:00 - Andy  
10:30 - McCoys  
11:00 - Love of Life  
11:25 - CBS News  
11:30 - Search Tomor  
11:45 - Guiding Light  
12:00 - News  
12:10 - Weather  
12:20 - Farm & Ranc  
12:30 - The World Tu  
1:00 - Password  
1:30 - Art Linkletter  
2:00 - To Tell Truth  
2:25 - CBS News  
2:30 - Edge of Night  
3:00 - Secret Storm  
3:30 - Jack Benny  
4:00 - Proud Eagle  
4:30 - Superman  
5:00 - Lone Ranger  
5:30 - CBS News  
6:00 - News  
6:15 - Weather  
  
Thursday Evening  
6:30 - Munsters  
7:00 - Fantastic  
8:30 - Balleys  
9:00 - Defenders  
10:00 - News  
10:15 - Weather  
10:25 - Editorial  
10:30 - Movie  
10:55 - News Report  
11:00 - The Big Flick  
  
Friday Evening  
6:30 - Rawhide  
7:30 - Broadway  
8:30 - Gomer Pyle  
9:00 - Slattery  
10:00 - News  
10:15 - Weather  
10:25 - Sports  
10:30 - Movie  
10:55 - News  
11:00 - Movie  
  
Saturday Viewing  
6:45 - Cartoon Time  
7:00 - Mr. Mayor  
8:00 - Alvin Show  
8:30 - Tenn. Tux.  
9:00 - Quick Draw  
9:30 - Mighty Mouse  
10:00 - Lion Hearted  
10:30 - Jetsons  
11:00 - Sky King  
11:30 - Flicka  
12:00 - News  
12:15 - Movie  
5:00 - Grand Ole O  
5:30 - Porter Wagon  
6:00 - News  
6:20 - Weather  
6:30 - J. Gleason  
7:30 - Gilligan  
8:00 - Entertainers  
9:00 - Gunsmoke  
10:00 - News  
10:30 - Flicker  
10:55 - News  
11:00 - Flicker  
  
Sunday Viewing  
8:00 - Fisher Family  
8:30 - Gospel  
9:30 - R. Question  
11:00 - Ac. Theatre  
1:30 - CBS  
3:00 - Teen Talk  
3:30 - Survival  
4:00 - Jack Benny  
4:30 - Amateur  
5:00 - 20th Cen.  
5:30 - News  
5:45 - Weather  
6:00 - Lassie  
6:30 - Martian  
7:00 - Ed Sullivan  
8:00 - People  
9:00 - Candid Came  
9:30 - W. My Line  
10:00 - News  
10:15 - Weather  
10:25 - Movie  
10:55 - News  
11:00 - Movie

**KCBD-TV (11) Lubbock**  
Muleshoe Cable 2 Mon. thru Fri. Daytime Viewing  
7:00 - Headlines  
7:05 - Farm Report  
7:25 - Weather  
7:30 - Today  
8:25 - News Report  
8:30 - Today  
9:00 - C-What's Song  
9:55 - Morning Re.  
10:00 - Concentration  
10:30 - C-Jeopardy  
11:00 - C-Say When  
11:30 - C-T. or C.  
12:00 - N and W.  
12:15 - Com. Closeup  
12:30 - Let's Deal  
12:55 - News  
1:00 - Truth  
1:30 - Doctors  
2:00 - Another Work  
2:30 - C-Don't Say  
3:00 - Match Gam  
3:25 - Afternoon Rep  
3:30 - Price Is Right  
4:00 - Father Knows  
4:30 - Superman  
5:00 - Woolly Wood.  
5:30 - Hunt-Brink.  
6:00 - News  
  
Thursday Evening  
6:30 - D. Boone  
7:30 - Dr. Kildare  
8:30 - Hazel  
9:00 - Kraft The.  
10:00 - News  
10:30 - Tonight  
  
Friday Evening  
6:30 - Lawrence W.  
7:30 - Bob Hope  
8:30 - J. Benny  
9:00 - C-Paar  
10:00 - News  
10:30 - C-Tonight  
  
Saturday Viewing  
7:30 - Movie  
8:30 - Hector He.  
9:00 - Underdog (C  
9:30 - Fireball XL-5  
10:00 - Dennis Menat  
10:30 - Fury  
11:00 - Exploring  
12:00 - Movie  
1:30 - Movie  
2:30 - Movie  
4:00 - Golf  
5:00 - Youth  
5:30 - Sportsman  
6:00 - News  
6:30 - Flipper  
7:00 - Kentucky J.  
7:30 - Movie  
8:00 - Movie  
10:00 - News  
10:30 - Movie  
  
Sunday Viewing  
7:55 - Sign On  
8:00 - Hoppity Hoop  
8:30 - Shenanigans  
9:00 - Kartoons  
9:30 - Annie Oakley  
10:00 - The Drama  
10:30 - Living  
10:45 - Church  
11:45 - Air Force  
12:00 - Discovery  
12:30 - Faith  
1:00 - Basketball  
3:00 - Sports  
4:30 - G. E. Colleg  
5:00 - Meet Press  
5:30 - Red Raider  
6:00 - News  
6:30 - Wond. World  
7:30 - Broadside  
8:00 - C-Bonanza  
9:00 - The Rogues  
10:00 - News  
10:30 - Movie

**KLBK-TV (13) Lubbock**  
Muleshoe Cable 3 Mon. thru Fri. Daytime Viewing  
6:28 - Sign On  
6:30 - Som. Ser  
7:00 - Farm  
7:30 - King Odie  
7:30 - Carioona  
8:00 - Capt. Kangarc  
9:00 - Donna  
9:30 - I Love Lucy  
10:00 - Andy  
10:30 - McCoys  
11:00 - Love of Life  
11:25 - CBS News  
12:00 - WTTN News  
12:10 - Names in N  
12:20 - Names in Ne  
12:25 - Weather  
12:30 - World Turns  
1:00 - Password  
1:30 - Houseparty  
2:00 - Tell the Tru  
2:25 - CBS News  
2:30 - Edge of Night  
3:00 - Secret Storm  
3:30 - General Hosp  
4:00 - Trailmaster  
5:00 - Amos 'N And  
5:30 - News  
  
Thursday Evening  
6:00 - Weather  
6:10 - News  
6:20 - News  
6:30 - Munsters  
7:00 - Perry Mason  
8:00 - Bewitched  
8:30 - Peyton  
9:00 - Combat  
10:00 - News & Weat  
10:30 - Movie  
  
Friday Evening  
6:00 - Weather  
6:10 - News  
6:20 - News  
6:30 - Rawhide  
7:30 - Addams  
8:00 - Lonna  
8:30 - Gomer Pyle  
9:00 - Burke's Law  
10:00 - N-W  
10:30 - Late Show  
  
Saturday Viewing  
6:20 - Sign On  
6:25 - Farm Fare  
6:30 - Summer Sem  
7:00 - Bowery Boys  
8:00 - Alvin Show  
8:30 - Ten. Tuxedo  
9:00 - Quick Draw  
9:30 - Mighty Mouse  
10:00 - Casper  
10:30 - Jetsons  
11:00 - Sky King  
11:30 - Flicka  
12:30 - Bugs  
12:30 - Porky  
1:00 - Bandstand  
2:00 - Wrestling  
2:30 - Sports  
3:00 - Bowling  
4:00 - Golf  
5:00 - Opry  
5:30 - Pickin Time  
6:00 - Porter Wagon  
6:30 - J. Gleason  
7:30 - Defenders  
8:30 - Peyton  
9:00 - Gunsmoke  
10:00 - N-W

**Higginbotham Bartlett Building Needs**  
  
Lumber Paint Wallpaper Hardware Houseware Gifts  
**Higginbotham Bartlett MULESHOE**  
  
**Abel Cable**  
For Year-Long Enjoyment  
**INSTALL NOW Three Plans for Hook-Up**  
**Muleshoe Antenna Co. Call Now**  
107 East Third Phone 3-3100  
**ALSUP CLEANERS Offer These FINE SERVICES**  
1. Drive-In Window Service for your convenience in cold weather.  
2. Re-sizing of cottons to finer texture for that like-new look.  
3. Alterations of all kinds of men's, women's and children's clothing  
4. A personal touch for your clothing by people who care how you look.  
**THAT'S Alsup Cleaners Phone 3-0760**

### PAY--

(Continued From Page B-1)  
House is expected to agree. Opponents say the rule still will prevent even a committee hearing of teacher pay bills until last 20 days of the session — or until the budget is adopted and certified by the comptroller.

Teachers fear the delay will be used to gain support for Connally's long-range graduated pay bill, which they claim gives them far less than their own \$45-a-month across-the-boards raise proposal.

**CITIES SALES TAX** — Spokesmen for cities urged a legislative committee to recommend that cities be given authority to levy local sales taxes up to one per cent if citizens vote approval in special elections.

They said they have gone about as far as they can with raising property taxes and need additional sources of revenue to provide necessary services.

Union representatives argued there still is plenty of mileage left in property tax. Also a local sales tax would hit little people harder and lighten the load on those most able to pay.

In House revenue and tax committee hearing at same time, tobacco industry spokesmen said a bill to raise the cigarette tax a penny a pack would be a serious blow to them.

Both bills went to sub-committee. **REDISTRICTING** — Legislators got a sampling of public views on congressional and legislative redistricting during a four-hour public hearing before the House Districts Committee.

As expected, they didn't get much help since every plan advanced met opposition from some quarter.

House committee members heard lengthy testimony on four congressional reapportionment proposals and two bills to realign the state House of Representatives.

Eight more measures remain to be heard. Chairman Gus Mutscher of Brenham said he hopes to set all of them next week and get the job into the hands of subcommittees as the Senate districts committee already has done.

In the Senate, Sen. Ralph Hall of Rockwall is interviewing

### The Sandhills Philosopher



Editor's note: The Sandhills Philosopher on his Johnson grass farm takes another look at Viet Nam this week. Anything to get the spotlight off his farm.

Dear editor:  
I would like some information. According to an article I read in a newspaper this morning, and I hope you will answer

individual senators on how congressional lines should be redrawn. House sub-committees are moving into their second week of similar contacts with the 150 representatives.

**SHORT SNORTS**  
Top bill to oil and gas industry — forced lease pooling — already has approval of both houses and is on the governor's desk.

A bill assuring Lower Rio Grande Valley users that they will continue to receive water under a present court order until a pending suit is finally decided was enacted.

Bills to create a navigation district which would open the Sabine to barge traffic from Longview to the deep water port at Orange got a friendly reception in committee.

Governor Connally has proclaimed May as Senior Citizens Month.

The governor, as chairman of the Interstate Oil Compact Commission, will testify before the Secretary of Interior on March 10 and 11 on the entire oil imports situation.

Hal Woodward, Coleman attorney, was sworn in for a second six-year term on the Texas State Highway Commission.

Deer and barbery sheep in Palo Duro Canyon southeast of Amarillo are being counted by Park and Wildlife Department personnel using a helicopter.

Senate passed bill to set up new tuberculosis eradication program under State Health Department to start in South, South Central Texas and along the Mexican border.

quick as the situation may be totally changed by tomorrow morning. Gen. Khanh has been removed as head of the South Viet Nam military forces in what the newspapers call a coup and the television announcers call a coo and is being sent to New York as a United Nations observer.

What I would like to know is, is this a reward or a punishment?

I had thought that the United Nations was supposed to be watching what went on in Viet Nam, both North and South, but what they have been seeing is hard to understand. You reckon the South Vietnamese, having been unable at ground level to understand themselves what they're doing, figured the view would be better from New York?

Or do you figure Gen. Khanh was getting bored with the limited confusion in Viet Nam and figured he could get a broader taste of it in the United Nations? Like going from a side-show to the main tent?

I'll admit I don't know a thing about what's going on in Viet Nam, but I don't want to leak out as Washington might want to send me over there as an observer. I've got all the confusion I can handle at home.

And speaking of the United Nations, as I understand it, the U. N. has a rule that if any country is behind two years in its dues, it loses its membership, but is afraid to vote on whether this rule is still in effect on the grounds that if it does, there won't be enough major powers left in the outfit to operate it. This is like a hard-pressed bank declining to call in its past-due loans on the grounds it would alienate its customers.

It's possible that after Gen. Khanh observes the United Nations a while, he may go home and announce all this earth's countries got problems.

Yours faithfully,  
J. A.

For Classified Ads Dial 2350

## Meet the MULESHOE STATE BANK CUSTOMER of the Week

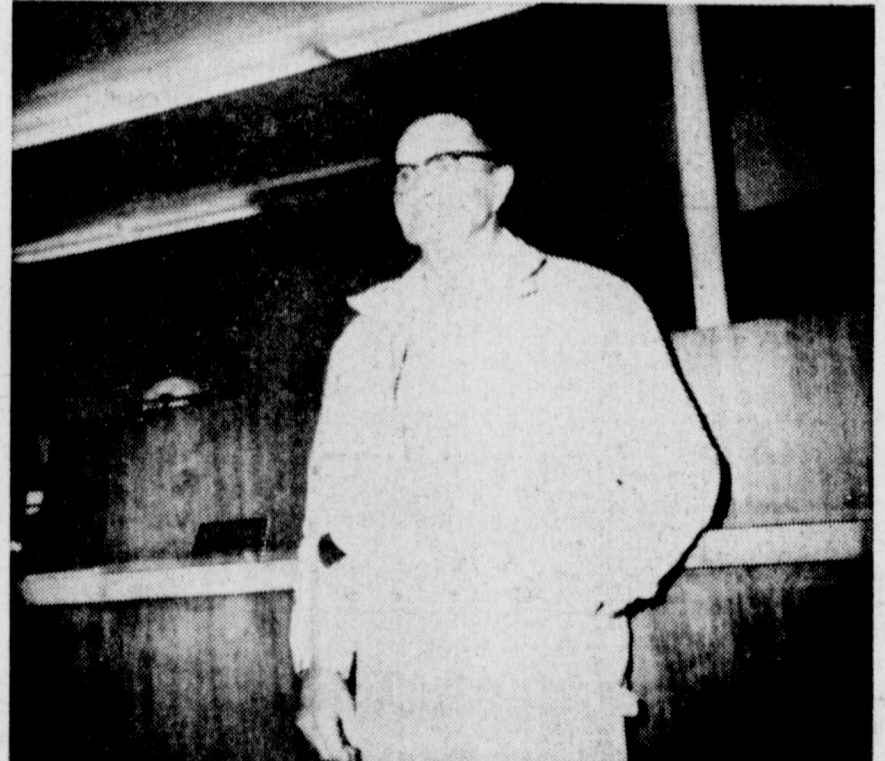

JESS PENDERGRASS

Our customer of the week this week is Jess Pendergrass. Pendergrass is a farmer and lives on Route 1, Muleshoe. He and his wife, Selma, have a daughter, Susan Marie, a high school student. They attend the Church of Christ. Pendergrass said he had banked with the Muleshoe State Bank 11 years and had been well satisfied. We are proud to recognize this customer of the week.



**Muleshoe State Bank**  
"YOUR GOOD NEIGHBOR SINCE 1914"

For All Your Needs — CALL ON YOUR — Phone 3-1060  
**WALGREEN AGENCY**  
**WESTERN DRUG**  
Prescriptions  
Veterinary  
Cosmetics



# CLASSIFIED ADS

**WANT ADS -- PHONE 2350**  
 1 time per word ... 4c      3 times per word ... 10c  
 2 times per word ... 7c      4 times per word ... 13c  
 After 1st issue, 3c per word each additional time.  
 Minimum charge \$1.00  
 Card of Thanks \$1.00  
**DEADLINE FOR CLASSIFIED ADVERTISING PAGE:**  
 For Thursday's Issue: Monday, 12 Noon  
 For Sunday's Issue: Thursday, 12 Noon  
**TO LATE TO CLASSIFY**  
 Thursday Issue — Tuesday 5 P. M.  
 Sunday Issue — Friday 3 p.m.  
 Double Rate for Blind Ads.

**1. Personals**

For all your special pastry, cookies and decorated cakes, call 3-5510. Sharon Pierce. 1-49s-tfc

WANTED TO BUY Texas Centennial half dollar and any type gold coin. Call 3-1630 after 6 p.m. 1-74-tfc

Complete yard service, Deep breaking, discing, leveling, sowing. Also Barnyard or chemical Fertilizing. Call 7660 or 3-2651. 1-8s-tfc

For "Your Dependable Auctioneer" call T. L. "Mickey" Dent. Let us plan your sale Phone 257-4911 Earth, Texas. Office call 257-3461. 1-42s-tfc

**LUZIER'S COSMETICS**  
 Free Demonstration  
 Satisfaction Guaranteed  
 MRS. E. E. HOLLAND  
 Ph. Off. 3-2930 - Res. 3-2930  
 121 American Blvd.  
 1-49s-tfc

**3. Help Wanted**

WANTED — Experienced farm hand. Will guarantee \$1.00 for first 40 hrs. \$1.00 per hour for each hour over, plus housing, utilities, transportation and on - the - job insurance. Carl Pollard 946-2343. 3-8s-4tp

WANTED — Experienced beautician. Full or part time. Call 3-4480. 3-49s-tfc

**4. Houses for Rent**

FOR RENT — 4 room house. Phone 7441. 4-91-tfc

3 room furnished house for rent. Call 3-9163. 4-9s-tfc

Two bedroom house for rent. Call 3-0380 or see Mrs. Jack Lenderson at 1818 W. Ave. D 4-21-tfc

**5. Apts. for Rent**

Furnished Apt. for rent Adults only. 319 West Ave. E. 5-j1-tfc

FOR RENT: Brick apartments, 2 bedroom, carpeted, drapped and has built - ins. Located on W. 18th. Call 3-2651. 5-41-tfc

FOR RENT — Two bedroom apartment. Carpeted, drapped, built - ins. Phone 3-4960 or 3-3350. 5-41-tfc

**6. Rooms for Rent**

Bedroom for rent — See Ida Tapp, Last house north of Calvert's grocery. 6-4s-tfc

**8. Real Estate for Sale**

FOR SALE — 3 bedroom brick veneer 2 bath central heated, all floors covered. 1710 Ave. E. Call or see C. W. Wilhite. Ph. 3-5580. 8-91-6tp

FOR SALE — 369 acres of Bailey County land: 87.2 ac. cotton, 166 ac. grain; \$6,000 down. Contact Lillian Howard. 2512 - 38th St., Lubbock, Texas. 8-8s-4tp

**REAL ESTATE FOR SALE**

— 80 - a located near paving 10 in. well, 22 - a cotton, 2 bedroom home. Price \$500 - per acre Terms can be arranged.  
 — 160 - acres, 3 bedroom home, 10 in. well, 48 - a - cotton will sell or trade for ranch land.  
 — 80 a 6 miles west on paving, this is priced to sell. G - 4 8 in. well.  
 — 289 - acres located south part of County. 8 in. well, large home, 89 - a cotton,  
 — 400 - a north plains on paving, good 8 in. well, priced at \$400 - per acre.

These and many other good listing in Farms & Ranches Commercial and Homes - lots or will build a home. Come in and talk over your Real Estate Needs with Me. Farm & Res., FHA or G - 1.  
**EDDIE LANE REALTOR**  
 Phone 4390 or 5680  
 Drawer 610 — Muleshoe, Texas  
 8-50s-tfc

**HOUSES FOR SALE**

Redi-Built or BRICK, 3-BEDROOMS, 2-BATHS, 90-FT. LOT APARTMENTS FOR RENT Licensed Plumber for all your needs  
**CALL— BILLY MORRISON**  
 Ph. 4850 or 3-2130

FOR SALE OR TRADE: 340 Acres irrigated land, — Farmer Co. Best soil, lays good. Will all row water, Maize, wheat allotments. Priced for quick sale. Will trade for 80 — 160 A. near Muleshoe. Terms can be arranged. Phone 3-4260. D. H. Sneed, Muleshoe, Texas. 8-51-tfc

**FARMS — CITY PROPERTY AND RANCHES**  
 F. H. A. — G. I. — CONVENTIONAL LOANS  
**KREBBS REAL ESTATE CO.**  
 210 S. First Morton Hwy.  
 Office Ph. 3-1910 Res. 5881  
 Muleshoe, Texas. 8-46-tfc

FOR SALE — 3 bedroom, 2 bath brick home complete electric kitchen, fireplace, covered patio, carpeted, priced to sell. \$21,950.00.  
 Choice Income property for sale or trade for farm or ranch land.  
 Alex Adams  
 210 Ave. B  
 Ph. 4-3350 3-4960  
 8-61-tfc

FOR SALE: New 3 Br. brick home, electric kitchen — 2 baths — den and fireplace, carpeted, double garage. Lots of storage space. Good location. Near Elementary and high school. Douglas Avery 405 W. 6th. Shown by appointment phone 3-2800. 8-9s-tfc

Bailey County farm for sale: Good quarter all cultivated. Cotton and maize allotment. Possession can be arranged now. See owner at farm mile west of Progress Gin. James W. Jennings. 8-9s-2tp

FOR SALE: House and duplex, good income property, reasonably priced for quick sale. John R. Hammock. Phone 3-1090 8-5s-tfc

FOR SALE — 2 bedroom, carpeted house 1418 West Ave. C Phone after 6 p.m. 3-5821. 8-81-tfc

**9. Autos for Sale**

1963 Ford XL 2 door Hardtop 406 and 4 speed — \$1,895.00 Call 2440 ask for James or see him at 516 West Ave. E. 9-81-4tc

FOR SALE 61 Mercury loaded or would trade for equity in rent house. Call Lucille Cherry. 9-31-tfc

FOR SALE: 59 chevrolet Impala, 4 dr., hardtop. Factory air, power steering and brakes. new tires. Good condition. One owner. \$895. Ph. 2350 day, 965-2630 night. 9-7s-tfc

**10. Farm Equip for sale**

FOR SALE — 1/2 mil Sprinkler line. 40 ft. joints 1/2 — 5 in. 1/2 in. 400 ft. 6 in. flow lines. 65 cents ft. Alfred Patterson. Ph. 925-3428. 10-91-3tp

AUCTION SERVICE: Sales of all kinds. Call Joe Tarter 965-2150 Lazbuddie or Bill Flippin 247-2415 Friona. 10-21-24tp

Indexed List Finders — For efficient telephone lists - personal or business. Now only \$2.29 each at The Muleshoe Journal. 10-43-tfc

NEW 1965 GMC PICKUP DELIVERED \$1749.00 LADD PONTIAC Muleshoe, Tex. Ph. 3-3080 10-34-tfc

**11. For Sale or Trade**

FOR SALE — Garage and equipment. Call 6609 or 3-2089. 11-8s-4tp

**12. Household Goods**

FOR SALE — Walnut, gate-leg dining table. Good condition. First \$10 get it. Phone 7740. 12-91-tfc

Repossessed 1964 Singer sewing machine in optional 4 drawer walnut cabinet, equipped to blind hem, zig - zag, fancy stitches, etc. 5 payments at \$7.22 or will discount for cash. Must have good credit. Write Credit Department, 1114 19th Street, Lubbock, Texas. 12-21-tfc

**15. Miscellaneous**

FOR SALE — 16 foot Lone Star boat with 75 Mercury engine. 25 Hp electric Johnson Motor. 300 Amp Hobart Welder. Call 3-9050. 15-7-tfc

FOR SALE — Hale Stock Trailer. \$450.00 Vernon Jamison Lariat 925-3313. 15-9s-2tp

**17. Seed & Feed**

FOR SALE: Early Sumac Cane Seed. Phone 965-2675, Morris McKillip. 17-22s-tfc

**NOTICE TO BIDDERS**  
 Sealed proposals for the construction of certain water improvements consisting of the removal of present top of a 42 foot diameter concrete reservoir, and the construction of a new top according to plans and specifications; will be receive by the honorable Mayor and City Council of the City of Muleshoe, Texas until 2:30 p.m. Central Standard Time of the 15th day of March, A. D. 1965, at which time and place the Proposals will be publicly opened and read aloud and considered by the City Council. Any bid received after closing time will be returned unopened. No bid submitted may be withdrawn before thirty (30) days have elapsed after date of submission. Copies of the plans, specification, and contract documents are on file in the Office of the City Manager at Muleshoe, Texas, and are open for public inspection. A set of such documents may be obtained from DOUGLAS ENGINEERING COMPANY, 108 East Fourth Street, Littlefield, Texas upon deposit of \$15.00, which shall be returned to each bidder upon return in good condition, within ten (10) days from the date bids are received.  
 A Cashier's or Certified Check payable without recourse to W. B. LeVeque, Mayor, or an acceptable Bidder's Bond in the amount of at least 5 percent of the total amount bid must accompany each bid as guaranty that, if awarded the contract, the bidder will promptly execute a performance bond and enter into a contract on the forms provided. Checks must

be issued by a Texas Bank satisfactory to the City and Bidder's Bond by a reliable Surety Company licensed to do business in the State of Texas.

A performance and payment bond in an amount not less than the amount of the award, conditioned upon the faithful performance of the Contract and the payment of all persons supplying labor or furnishing materials or other supplies or services, will be required from a Surety Company holding a permit from the State of Texas to act as surety on bonds of principal.

The City reserves the right to reject any and/or all bids and to waive informalities, except no bid received after closing time and hour will be considered.

The Contractor will be paid in cash, and bids are to be made on a cash basis. The attention of the bidders is called to the special provisions concerning minimum wage rates and hours of employment included in the specifications and proposals to insure compliance with House Bill No. 54 of the 43rd Legislature and House Bill No. 115 of the 44th Legislature of the State of Texas, and all Federal Wages and hours Legislation, if such is applicable. The general prevailing wage rates which have been established by the City are as follows: Skilled, \$1.50 to \$2.50 per hour; semi-skilled, \$1.25 to \$1.75 per hour; unskilled \$1.25 per hour. (S) W. B. LeVeque Mayor, City of Muleshoe, Texas 9s-2stc

Dial 2350 For Classified Ads

**HARLIN RADIO & TV**  
 Located in Johnson Pool Appl. 320 MAIN Have serviced over 10,000 Tv's PHONES Days 7370 3-3820 Night 3-4900

**OTWELL'S VACUUM CLEANER REPAIR**  
 Filter Queen Distributor Disposable Bags For All Makes  
 SALES SERVICE  
 All Vacuum Cleaners Repaired New and Used Cleaners  
 After 6 p.m. or before 8 a.m. 918 East Hickory Phone 3-1630

## BUSINESS SERVICES DIRECTORY

**PRINTING — ART OR TRADE?**  
 To us, printing is not merely a trade, it's a creative art, an exact science. Our staff has the technical skill, with that plus factor: creativity — to make your every printing order distinctive! OFFSET and LETTERPRESS COMMERCIAL PRINTING SOCIAL PRINTING  
 304 W. 2nd Phone 2350 Muleshoe Publishing Co.

**Kelton Barber Shop**  
 — BARBERS —  
 Omer Kelton  
 Sonny Shoemaker

**THIS SPACE FOR SALE**

**Robinson's Boot Shop**  
 127 Main—Phone 7219  
 FINE WESTERN WEAR  
 Men, Women & Children  
 SHOE REPAIR SHOP  
 Ike Robinson  
 Serving Muleshoe since 1925.



WINNER — Dennis Smith of the Muleshoe FFA chapter exhibited the first place medium-weight Berkshire barrow at the recent San Antonio Livestock Show. (FFA Photo)

The Mariner II spacecraft detected no openings in the dense cloud mass starting about 45 miles above the surface of Venus and reaching an altitude as high as 60 miles.

## LETTERS TO THE EDITOR

Editor: You sure have some odd characters and leaders who can talk you folks out of so much money to build an idol monument to a dumb mule. Is everyone supposed to bow when they pass it? It reminds me of the people who made the golden calf when Moses went up to the Mountain to get the commandments from the Creator. If you'll look through your

town you probably can find some little children who are cold and hungry in need of a doctor. Beats anything I ever saw.  
 Thank you.  
 M. A. Mills, Route 2, Portales, N. M.  
 Two million tourists— a record number — will throng Yellowstone Park this summer.

**PLAINS AUTO PARTS**  
 We have JOBBER CONTRACTS on many top quality parts lines.

- UNITED DELCO
- AUTO LITE
- HASTINGS
- McQUAY - NORRIS
- VICTOR
- CHAMPION
- MONROE
- THOMPSON
- AND MANY MORE

Phone 7150 — Muleshoe, Texas  
 — May We Serve You —

**TREFLAN**  
 SERVICE EXPERIENCE EQUIPMENT  
**BAKER FARM SUPPLY INC.**  
 PHONE MULESHOE 6130

**Safe 'n' Sound**  
 By MYRON POOL  
 You've heard the old saying, "NEVER JUDGE A BOOK BY ITS COVER." These days that's good advice about books... but it also makes a lot of sense when applied to insurance policies. You have to look beneath the surface... behind those sweeping claims of coverage... and pin down all the small print before you know what kind of protection you really have. That's where a responsible insurance agent comes in. We have a personal interest in you and in making sure that you're protected. We know insurance... and we can advise you soundly on the coverage you need for true "Peace of Mind."

For the Best Farm Loans and Home Loans  
 Contact POOL Insurance Company  
 Phone 2950 Muleshoe

**HEATHINGTON LUMBER COMPANY**  
 Lumber, Paint, Builders Hardware  
 Clovis Rd. — Ph. 7970

**COTTONSEED DELINTED**  
 Phone 3-2510 — Muleshoe  
**WILLIAMS SEED CLEANING CO.**

**Farley Insurance Agency**  
 Real Estate and Insurance  
 AUTO FINANCING FARM & CITY LOANS SERVICE BEYOND THE CONTRACT  
 209 West Avenue B Off. Ph. 7270 — Res. 3-0343

CONTACT MULESHOE PUBLISHING COMPANY FOR ALL OF YOUR PRINTING NEEDS

**JAKE DIEI DIRT & PAVING**  
 Land Leveling Terracing  
  
 Ph. 8410 or 3-5940 Unit 333 Box 581 Plainview Hwy.

**SINGLETON FUNERAL HOME**  
 24 HOUR AMBULANCE SERVICE  
 Phone 2860 Muleshoe

### Planting Trees? Try State's Own Tree, The Pecan

If you plan to plant trees this spring, Texas' state tree, the pecan, might be a wise choice. One of the most widely adapted trees in Texas, the pecan serves a dual purpose. Not only is it a stately shade tree, but if properly cared for, it can produce good, edible nuts, says B. G. Hancock, Extension horticulturist at Texas A&M University.

"One of the most important decisions to make is the selection of a proper variety," says Hancock. "Hundreds of varieties are available but only a few are specifically adapted to given areas and interests."

Mahan and Stuart varieties are most widely used for shade purposes because of their strength and desirable habit of growth.

Mahan is the most widely distributed variety. It can be grown in practically every area of the state. Stuart is best adapted to the Gulf Coast and Eastern and Central Texas.

Choctaw, one of our new USDA varieties, shows promise of being a good all purpose shade tree in the Gulf Coast, Eastern and Central Texas.

Desirable and Success varieties are popular where production of high quality nuts is of primary importance. However, because of their structural growth habits, neither is ideal for shade purposes. They are best adapted to Central and East Texas.

Wichita, Western Schley and San Saba Improved are good varieties for nut production in West Texas.

If given the correct cultural care, ample moisture and the proper nutrient elements, pecans can add much to our lives, said Hancock. Not only do they add beauty to our homes, they also greatly increase the value of property and may well serve as a heritage to future generations.

Abraham Lincoln observed his 56th and final birthday on Feb. 12, 1865.

### British Dental Crisis Subject Of Lewis' Talk

Dr. Charles Lewis, Muleshoe dentist, and a director in the Association of American Dentists, participated in executive discussion of the dental crisis in England. Releasing a statement from the AAD, Dr. Lewis said: "The time is now, and the place is right here, if we are to prevent the deadly paralysis of socialized health care from invading the American private enterprise system."

Taking note of the threatened resignations of Physicians and Dentists from the British National Health program A. A. D., a national dental organization in the United States has urged Americans to "avoid the pitfalls of socialized medicine and dentistry."

Dr. Warren Hamula, of Fort Wayne, Ind., President of the Association of American Dentists spoke for his organization. Following a special Executive Committee consultation, Dr. Hamula said: "Action by British Doctors was precipitated from the beginning of the National Health Act in 1946. Conflict over fees and payments is inevitable under socialization. One of the many basic faults of the British health care system is that government collects taxes, and pays the doctor, rather than patient to doctor as we do in this country."

"A physician or a dentist must be free to administer to the needs of his patient. He must work for the patient. He must be paid by the patient. He must be free to forego payment when he chooses, for any reason. Under a compulsory plan, the doctor, inevitably, ends up working for the government, and not for the patient."

"The Association of American Dentists has always held that payment of fees should always be from patient to the dentist. If a third party becomes involved, whether government, insurance, unions or trust accounts, payment should be made to the patient. He is then able to meet his personal responsibilities, and his dentist is free to work only for the patient."

Dr. Hamula, representing a relatively new association of private practice dentists, with members in most of the 50 states, defended the British threats of resignation. He explained that British physicians and dentists are not planning to strike. "They are preparing to resign from the British National Health Act care program, and return to private practice," Dr. Hamula said. "The British people will have their health care. It is grossly wrong to charge the doctor there with selfishness or indifference. The British doctor is simply saying he would rather go back to private practice, with an uncertain income, than to continue the terrible frustration and confusion of governmental inefficiency and interference."

"The truth is," he continued "the doctor in England will find it hard going if he does resign. The people are already paying a burdensome tax for health care. There is little money left in many families to pay needed health care bills. Therefore, the British doctor will have to struggle to make expenses and a living."

The AAD is pledged to a position of "non-participation in any health prepayment, or compulsory care plan that introduces a third party between patient and doctor. Dr. Hamula speaking for AAD said "Most of our members would treat the patient, but would refuse to participate in any plan that denied either party their basic American rights".

**THIS WEEK!**  
STUEBENVILLE'S FAIRLANE  
**COFFEE CUP**  
70¢ VALUE **Only 9¢** WITH EACH \$5.00 PURCHASE

**FREE!**  
AND COUPON  
**SECTION 1**  
LITTLE & IVES **COMPLETE BOOK OF SCIENCE**  
and you get SECTION ONE **FREE!** with coupon in your booklet

50 S&H GREEN STAMPS **FREE WHEN YOU BUY SEC. 2 - 6 For 99¢ Each**

50 S&H GREEN STAMPS **FREE WHEN YOU BUY SEC. 2 - 4 for 99¢ Each**

**'HEARTY MEATS AT PIGGLY WIGGLY**  
**LOW PRICES!**  
**PORK STEAK**  
Pound..... **39¢**

Armour Star Baby Beef  
**RIB STEAK, Pound**..... 65c

Lean, Dated To Assure Freshness  
**GROUND BEEF**..... 3 Lbs. \$1.00

By the Piece  
**DRY SALT, Pound**..... 25c

Gulf Gem  
**BREADED SHRIMP, Pound Pkg.**..... 69c

Wright's  
**FRANKS**..... 3 Pound Pkg. \$1

**CHUCK ROAST**

**MIRACLE WHIP** Kraft's Salad Dressing Quart Jar..... **49¢**

**SUGAR** C & H, Holly, or Imperial..... **5 LB. BAG 45¢**

**TOILET TISSUE** Damita, Assorted Colors 4 Roll Pack..... **25¢**

**PINEAPPLE JUICE** Santa Rosa 46 Oz. Can..... **25¢**

**MED. EGGS** Ideal Grade A..... **3 Dozen \$1**

**ARMOUR STAR AGED HEAVY BEEF, POUND**..... **39¢**

**FROZEN FOODS!**  
**Cream Pies**  
Banquet, Banana, Coconut, Lemon Family Size..... **29¢**

**HEALTH & BEAUTY AIDS!**  
**Tooth Paste**  
Crest, 5c off Label Extra Large Size..... **49¢**

Head & Shoulders Lotion, Regular 85c  
Dandruff Shampoo, Med. Size Btl. .... 69c

Listerine, Regular 69c  
Mouthwash, 7 Oz. Btl. .... 53c

Pyrex Square, Special Label Cake Dish, 2 Quart Size ..... 88c

Pyrex, Regular \$1., Value with Special Label Covered Casserole, 1 1/2 Quart ..... 88c

**ONION RINGS**  
Ore Ida..... **3 7 Oz. Pkg. \$1**

Light Crust **FLOUR**..... 5 Pound Bag **49c**

Mission, Golden, Whole Kernel **CORN**..... 2 No 303 Cans **29c**

Via, Liquid, 20c off Label **DETERGENT, 22 Oz. Bottle**..... **39c**

Bell, Borden, Or Foremost **BUTTERMILK 1/2 Gallon**..... **39c**

Pacific Gold In Syrup **PEARS** No 2 1/2 Cans..... **29c**

Goodhope, Sliced in Heavy Syrup **Pineapple** No 300 Can..... **19c**

Holsum, Buttermilk or Sweetmilk **BISCUITS** can..... **5c**

Bonnebelle **PEANUT BUTTER** 2 1/2 Pound Jar **79c**

Pure Cotton Seed Oil  
**WESSON OIL** 4 - 8 oz. bottles **69c**

Sugary Sam, In Heavy Syrup **YAMS** No. 3 Squat Can..... **19c**

Del Monte, Fancy Cut **GREEN BEANS**..... 4 No 303 Cans **\$1**



**★ ANNOUNCING ★**  
**Sneed Supply Now Has**  
**WAGNER SPRINKLER PIPE MOVER THAT**  
**COULD BE THE ANSWER**

**IT WILL:**

- Require Less Labor. Coverage.
- Give More Efficient Ground.
- Give Years of Low Maintenance Service.
- Save Much-Needed Water.
- Require No Skilled Operation.
- Satisfaction Guaranteed Or We Will Make Any Adjustment Required To Make This System Fit Your Needs.
- Give Us Great Pride And Pleasure To Be Able To Bring To The Needs Of Our People This Much-Needed Equipment.
- Be Up To Your Better Judgement As To How To Use This To Your Better Advantage On Profits In Labor And Crop Yield.
- All Sealed Bearings, Nothing To Grease.

**—Cost Less Than Competitive Movers.**

**—Out Perform Any Other System. Regardless of type.**

**—Fit Any Pipe on The Market. Yours Preferred.**

**—Climb Any Listed Ridges.**

**A WAGNER SPRINKLER PIPE MOVER IS:**

- A Simple Three (3) Movement Unit Construction.
- Stationary To High Winds. It Will Not Blow Away In 60 to 70 Mile Winds.
- Equipped With Push-Button Starting And Is Able At Additional Cost To Be Controlled At The Main Line Hook-Up.
- Free Of Belts, As The Counter-Shaft Controlled Drive Is Hydraulically Powered For Forward And Reverse Movement By A Valve Lever.
- 5 Foot Wheels Will Water Maize.
- Waiting Your Inspection. Come And See It.

**D. H. SNEED, Owner**  
401 N. FIRST PHONE 3-4260

Produce At its Best! Always At Piggly Wiggly!

**LETTUCE**  
Fresh Green Heads..... 2 FOR **19¢**

Fresh Green Pascal  
**CELERY** Each..... **10c**

Texas Full o' Juice  
**ORANGES** Potted..... **7 1/2c**

**Piggly Wiggly**  
Lowest Prices... Greatest Variety... always at...

**Light Crust FLOUR**..... 5 Pound Bag **49c**

Mission, Golden, Whole Kernel **CORN**..... 2 No 303 Cans **29c**

Via, Liquid, 20c off Label **DETERGENT, 22 Oz. Bottle**..... **39c**

Bell, Borden, Or Foremost **BUTTERMILK 1/2 Gallon**..... **39c**

Pacific Gold In Syrup **PEARS** No 2 1/2 Cans..... **29c**

Goodhope, Sliced in Heavy Syrup **Pineapple** No 300 Can..... **19c**

Holsum, Buttermilk or Sweetmilk **BISCUITS** can..... **5c**

Bonnebelle **PEANUT BUTTER** 2 1/2 Pound Jar **79c**

Pure Cotton Seed Oil  
**WESSON OIL** 4 - 8 oz. bottles **69c**

Sugary Sam, In Heavy Syrup **YAMS** No. 3 Squat Can..... **19c**

Del Monte, Fancy Cut **GREEN BEANS**..... 4 No 303 Cans **\$1**