



**HAY FOR HOME**—Pictured here are members of Lodges who helped arrange for this load of hay which was taken to Rebekah Children's Home, Corciana. They are T. W. Berry, Cecil Atchley, Frank Snyder and Bill Maddox. Maddox drove the truck to Corciana to deliver the hay.

## Load Of Hay Taken To Home For Children

Circle 7 which is composed of eight lodges in the area have contributed a load of hay to the Rebekah Children's Home at Corciana.

Each year, Circle 7 contributes something to the home and the gift has, in the past consisted mostly of loads of vegetables. However, last year a group of men installed an irrigation system, enabling them to raise enough vegetables for the home.

Bill Maddox drove the truck to Corciana, making the delivery.

Circle 7 Lodges are Muleshoe IOOF 58, Needmore IOOF 33; Morton, 15; Friona, 203; Hereford, 76; Dimmitt, 159; Earth, 123; and Littlefield, 446. Assisting with the purchase of the hay were Muleshoe Rebekahs, Hereford Rebekahs and Needmore Rebekahs, Muleshoe Encampment, Hereford Encampment; Hereford Canton and Hereford Auxiliary.

The hay was purchased from Max Hall who also contributed part of the load to the cause.

Approximately 80 children make their home there.

# COUNCIL SETS AIRPORT MEET

The City Council has set up a special airport meeting to be held October 23 at City Hall, 2:30 p.m. All interested persons are invited to attend.

This open meeting was set up in order to allow all aspects of the airport problems to be discussed, such as runway lighting and radio facilities.

John Mock applied to the Council last Monday for rental space at the airport in order to construct a private hanger.

At this time, the city has not established a policy for private hangers, so it was decided to hold a public meeting and to check on the city's position.

Also the council approved an ordinance regulating the Subdivisions of land in the City of Muleshoe and within a five miles of its Corporate limits.

Subdivisions as defined in the ordinance is as follows: SUBDIVISION — "Subdivision" means the division or proposed division of a parcel of land into two or more lots or parcels for the purpose of transfer of ownership or building development; provided, that a division of land for agricultural purposes into lots or parcels of five acres or more not involving a new street or alley shall not be deemed a subdivision. The term includes resubdivision and, when appropriate to the context, shall relate to the process of subdividing or to the land subdivided.

This ordinance will effect subdivisions that have not yet been approved by the Council.

Other items under discussion were: Consideration of Plat of Richlands Addition, Number 2, to the City of Muleshoe and the

discussion of street lights on Highway 70 and Highway 84 and also a street light request of East 7th Street and Avenue F where the Assembly of God Mission Church is located.

## Opening Classes Start Tonight

The public is invited to attend the free explanation - organizational meeting of the world famous Dale Carnegie Course tonight (Thursday) at 7:00 p.m. in the Muleshoe American Legion Hall. At this meeting a complete explanation of what the Dale Carnegie Course is and what it has done for others will be given. A memory demonstration will be given. This will be an outstanding and enjoyable meeting to attend. Radio KMUL is sponsoring the course as a community service.

## Cotton Received Termed As 'Good'

The quality of the cotton received at the Lubbock Office so far this year has been very good. Approximately 65 per cent of the cotton received graded Middling or better, and the average staple length was 31-32 inch. Micronaire readings also have been high with approximately 95 per cent being 3.5 and better.

Fiber strength tests, as indicated by Pressley readings in cooperation with the Texas Tech Fiber Laboratory, showed approximately 80 per cent of the cotton tested to be above average.

The USDA's Agriculture Marketing Service reports that very few bales of new crop cotton has sold, at prices being paid averaged about 50 points over CCC Loan Rates. Prices to farmers for cottonseed, in standard grades, were reported at 45 to 47 dollars per ton.

## School Building Bids Now Open

Sealed bids or proposals will be received by W. E. Myers, president of Board of Trustees Muleshoe Independent School District for complete construction and finishing additions alterations and new buildings for which bids were voted in the April 7 School Bond issue.

Bids will be received until November 4 at 4 p.m. at the office of the Superintendent of Schools School Administration Building at which time the bids will be publicly opened and read.

A 24 unit classroom building to replace the elderly Mary DeShazo which will be torn down entirely with the exception of the present gym and cafeteria.

Cost of the new construction

will be about \$419,000.

Eight new classrooms and a new gym at the Junior High School.

Estimated cost of the junior high part of the proposal is \$241,000.

A new Junior and Senior High School cafeteria with a seating capacity of 600 students.

Cost of the new cafeteria will be about \$105,000.

A new vocational building and remodeling of present homemaking rooms and cafeteria into classrooms.

Proposed form of contact documents including plans and specification are on file at the office of architects Rittenberry and Associates 114

## Lazbuddie Exes To Gather Oct. 30

been set for October 30 with a Barbecue honoring all Exes.

Those planning to attend are asked to obtain tickets early by sending 1.50 per person to the Lazbuddie Senior Class, Box 96, Lazbuddie.

Serving will begin at 6 p.m. followed by the crowning of the Homecoming Queen in ceremonies at 7:30 p.m.

A football game between the Lazbuddie Longhorns and Turkey Turkeys will begin at 8 p.m.

East 15th Ave Amarillo and at the Speinhardt's office here.

General contractors who are qualified to submit bids and to construct the buildings will be issued one complete set of plans and specifications by the Architect upon receipt of a \$50 deposit.

## Dr. Putman Dinner Changed

The appreciation dinner for Dr. B. R. Putman has been changed from the High School Cafeteria to the Mary DeShazo Cafeteria. This dinner is being held for Putman in appreciation by the Jaycees for coaching their Little League team for the past 11 years. All of the boys that played on his teams, their families and friends of Dr. Putman.

Ice cream and cake will be served.

## Winners Named In Annual Punt, Pass, Kick Event

Winners of the local Punt, Pass and Kick contest sponsored by Muleshoe Motor Company announced by Robert Hoeten are: (eight year olds) Sandy Hart, first; Barry Wayne Roberts, second and Ricky Joe Smallwood, third.

Age group 9 years first three winners were Roger Williams, Aubrey Pitts, and Rex Black.

Age group 10 years winners were Bruce Bruns, Ricky Black and Joel Hays.

Age group 11 years, Lee Wayne Cledfelter, Johnny Hayes and Aubrey Don Heathington.

Winners of age group 12 years, Randy Bragg, Randy Duckworth and Bill GoeJwin.

Winners of the 13 year age group were Lionel Patterson, Richard Fox, Archie Allen Waller.

First place winners in the first three age groups were presented football jackets for first place, place kicking sets for second places and footballs for third place.

(See WINNERS Page 4)

## J. E. Haley Backs Book

H. R. Gross, Iowa, introduced in the House of Representatives and read into the Congressional record of the 88th Congress, a statement made by J. E. Haley at a recent press conference.

Last week, James L. Sullivan, Nashville, Tenn., Secretary of the Southern Baptist Convention ordered the sale of Haley's book, "A Texan Looks at Lyndon" banned at Southern Baptist Book stores after protests from several church leaders.

The book was reportedly banned on the basis that it did not contribute to the spiritual welfare of its readers.

Haley's statement made to the press in Los Angeles and read by Gross is as follows:

"I have been asked to come to you to explain some of the background of the publication of my latest book, 'A Texan Looks at Lyndon,' which is a study in illegitimate power, and how it came to be written.

This book was conceived, researched, and published as a sound, historical study, not as a campaign document. No group, no organization, and no party has had anything whatever to do with its inception, financing, or

circulation. I conceived it, I wrote it, and I alone financed it from the very first and I'm still financing its publication.

Briefly, in this book, 'A Texan Looks at Lyndon,' I have:

1. Set forth the illegitimate pressure and power by which, in a constitutional republic, John-

(See HALEY Page 4)

## Profile of a Teacher Breckenridge To Assist With Band

By RICHIE STOUT

Robert J. Breckenridge and his wife Lela Breckenridge have recently come to Muleshoe, from Lubbock, Mr. and Mrs. Breckenridge attended college at Texas Technological college. Breckenridge was born in St. Louis, Missouri. His wife was born in San Angelo.

Breckenridge and Bradley are

old friends. They attended college together. Breckenridge said he came to Muleshoe High School. "Mainly to work with the band and assist Bradley." He teaches band to the sixth, seventh, and eighth grades. He also has the stage band and helps Band Director Bradley with the High School Band.

Mr. and Mrs. Breckenridge are members of the Methodist Church. Mrs. Breckenridge is Richardson's sister. Mr. Richardson is the director of the Muleshoe High School Choir.

Breckenridge was on the tour as part-time clerk.

BOOKMOBILE  
The Bookmobile will be at the courthouse here from 2 to 5 p.m. Saturday.

Mrs. Joe Gooter has been hired as part-time clerk.

Breckenridge was on the tour as part-time clerk.

(See BRECKENRIDGE Page 4)



**MAHON VISITS MULESHOE:** Congressman George Mahon is shown with his wife in the center with Bailey County Judge Glen Williams and County Democratic Chairman Harvey Bass on each side, at the Coffee held Tuesday Morning at Paul's Cafe.

## Congressman Mahon Attends Coffee

George Mahon, Congressman from the 19th District was honored at a coffee Tuesday morning at Paul's Cafe.

Harvey Bass, Bailey County Democratic Chairman was host to the coffee.

Mahon spoke briefly and then visited with some of the more than 125 persons who attended.

Traveling with Mahon were Mrs. Mahon and his secretary, Kay Loveland, and his assistant, Jim Ray, of Abernathy.

Mahon is now running for his 15th term as congressman. He is

the only one to ever hold this office. He was first elected to office in 1934, when this office was created. He now serves as chairman of the Appropriations Committee and on several other committees.

Mr. and Mrs. Mahon live in Lubbock when they are not in Washington, and they visit the Muleshoe area every year, when not in session.

This coffee was held from 9 a.m. to 11 a.m. and visitors came and chatted with the congressman throughout that time.

## Fire No. 130 Extinguished Sunday Night

The Muleshoe Division of the Bailey County Fire Department answered the 130th fire call Sunday night, a grass fire in the South - west corner of Bailey County. Also assisting in dousing the blaze of burning soil bank grass, was the Fire Department from Dora and Causey, New Mexico.

Twelve members of the Muleshoe department responded.

The land was operated by J. O. Phillips. Approximately 75 acres were burned.

## Dies Following Wreck

## Marlow Services Held For Resident

Funeral services were held Wednesday, 2 p.m. in Marlow, Okla. for a well-known Muleshoe and Lazbuddie resident, Mrs. Glen R. Dunn.

Mrs. Dunn, 56, taught school at Lazbuddie for approximately 17 years, moving to Muleshoe in 1951 where she assumed management of Valley Motel.

Mrs. Dunn was a member of Trinity Baptist Church and was active in church and community activities and has been a Sunday School teacher for many years.

She was also a member of the Eastern Star and of the Muleshoe Study Club.

Mrs. Dunn died in Wichita Falls General Hospital Sunday, 9:45 p.m. after being transferred there from Hollis, Okla.,

## Band Entertains At Rotary Club

Tuesday, the Rotary Club was entertained by a new stage band from Muleshoe High School... the Blue Mules.

A real fine music group, the Blue Mules are under direction of Bob Breckenridge, Junior High School and Elementary School music teacher.

All Rotaries and guests were impressed by the group's performance.

Friday morning at 10:40 during General Assembly at the High School, the Blue Mules and the Choral group will perform.

Members of the Blue Mules are: Tony Welch, Hal Anderson, Dennis Burrows and Tommy Jones. Trumpet; Terry Stewart, Richard Alsop, Don Huff, Trombones; Betty Guinn, Jane Branscum, Jan Everett, Pam Seymour and Randy Beatty, Saxophones; Kathy West, piano; Stephanie Peery, bass fiddle; Neil Finley bass horn. Richie Stout, drums and singer, Patsy Angeley.

## Festivities Set For Homecoming

Homecoming festivities have been set for students and exes of Three Way Schools.

Registration will be from 6 p.m. to 8 p.m. Saturday, October 17.

The meal which is to be served in the School Cafeteria is being catered by Underwoods of Lubbock. Serving time is from 6 to 7 p.m. and no serving at 7 p.m. Price is 1.50 per plate.

Dinner music will be provided by a live band.

A short business meeting will be held immediately following the meal at which time the subject of precious class funds will be discussed.

The football game between Three Way and Whitharrell will begin at 8 p.m. Officers of the Exes homecoming (See HOMECOMING Page 4)

## Phillips Visits At Republican Rally

Republican candidate, Joe Phillips, Lubbock Real Estate man, visited Monday night with approximately 100 supporters from the Muleshoe Area. This meeting was held at the American Legion, Clarence Mason, Bailey County Republican Chairman, and the Muleshoe and Lazbuddie Bluebonnet Belles were co-hostesses for this occasion. Coffee and cookies were served in the gayly decorated room.

Phillips gave a short speech and then answered questions about several different subjects concerning his platform.

He stated that "We can not beat Russia if we are on our knees economically." He also stated that he thought that Goldwater will help this problem.

When he was asked about the problem of communism growing in Mexico, he said "The United States Government helping the Mexican government with loans would not help as much as Independent Investment Companies loaning individuals loans". Phillips was asked "How is Estes staying out of Jail?", his answer was "Just before the Estes Empire collapsed, I attended church at a Washington Church of Christ, which both Estes and Yarborough attended and I had a hard time worshipping that morning."

Phillips stated that he decided to run for public office after serving on the International Board of Realtors and visited Washington on several occasions.



**BLUEBONNET BELLE WELCOMES PHILLIPS:** The Muleshoe and Lazbuddie Bluebonnet Belle's are shown with Joe Phillips, Candidate for Congress. Left to right, Mrs. W. B. Kithrell, Mrs. Clarence Mason, Mrs. Royce Turner, Phillips, Mrs. W. M. Dean, Mrs. Doyce Turner, Mrs. Bob Bliss, and Mrs. Ernest Ramm.





PARTY HONOR YOUTHS—The Young People of the First Christian Church were honored with an outdoor party at the home of Mrs. T. R. White Friday afternoon.

Couple Honored On Anniversary

On Saturday October 10, Mr. and Mrs. Arthur Cooper were honored with an anniversary supper in the home of their daughter and family.

West Camp 4-H Club Organized

West Camp 4-H Club was organized at a meeting Monday at 4:30 p.m. Leaders are Mrs. Glen Harlin and Mrs. Ed Nickels.

Stegall Home Scene Of Art Meeting, Lunch

Art students of the Dana Arnold Studio, Needmore, met in the Cass Stegall home Friday, October 9 for an all-day discussion on art and a covered dish luncheon.

Busy Bees 4-H Learn Food Tips

The Busy Bees 4-H Club met Tuesday and learned more about food and cooking. They learned to use a food chopper and made Ham salad sandwiches.

Off The Runways

New students at Muleshoe Flying Service are Doug Shelby, Jerry Damron and Tommy Wheatly.

Lola Bryant Hosts Scout Training

A training school for all adults interested in Girl Scouting will be held at the Little Hut 9:30 a.m. to 2:30 p.m. today (Thursday).

Sorority Slate Rabies Drive At

Sudan Zeta Delta Sorority is sponsoring a Rabies drive there today (Thursday) October 15. Dr. Jerry Gleason, Muleshoe, will be at the Fire Station between the hours of 1 and 5 p.m.



ART FOR HOSPITAL—The art students of Mrs. Leonard Evans have paintings hanging on the lobby and halls of Green Memorial Hospital.

Lola Bryant Hosts Scout Training Progressive Club Course SCHEDULED

The Progressive Home Club met Friday, October 9, in the home of Lola Bryant with 7 members and two visitors.

First Club Meet Held In Altman

The De Algodon Study Club met for a supper in the home of Mrs. Wayland Altman honoring the club president, Mrs. Shirley Farmer.

VISITED PARENTS

Mrs. Marcus Phillips returned from Rotan last Saturday, where she visited her parents and other relatives.

FROM CORPUS CHRISTI

Mrs. T. J. Cooper, Corpus Christi, is visiting her sister, Mrs. Vic Benedict and the Benedict family.

NEW PROGRAM Woman's Society of Christian Service met Wednesday morning October 7 in the home of Mrs. Tommy Galt.

Western Drug Co. advertisement featuring 'Harvest of values' and 'INDEPENDENT DRUGGIST LEAGUE'. It lists various products like Ben-Gay, Ora-Fix, and Mentholatum with special prices.

Western Drug Co. Muleshoe

LICENSE ISSUED Two have completed tests and been issued pilots license by Federal Aviation Examiner Morgan Locker.

GRIFFITHS TO SANTA FE Herb Griffiths and Bill Jim St Clair flew Ray Griffiths to Santa Fe where he is under care of a doctor.

Mr. and Mrs. Wylie Baker flew to Utah where they will be vacationing for about a week.

New ground school students are Don Watson, Dan Hammonds, Kenneth Powell, Arlin Simpson, Billy Hodge, Dianne Hodge, Richard Stockstill, Freddie Parkman and Lyndol Kinser.

BROTHER VISITS Mr. and Mrs. Cecil Brooks, Los Angeles, Calif. visited here in the home of his brother and family, the W. R. Bowes.

HAIR STOOD ON END advertisement for a beauty shop, featuring a woman's face and the text 'Perhaps you, too, need a beauty treatment. Find a BEAUTY SHOP fast in the YELLOW PAGES, where YOUR FINGERS DO THE WALKING'.

CIRCUS OF VALUES advertisement for a sale on Thursday, Friday, and Saturday, October 15-16-17. It features various items like glass sets, hand lotion, and men's khaki pants at 1/2 price.



# Lazbuddie News

By MRS. C. A. WATSON  
Charles W. Vaughn and son, Bruce of El Paso spent the weekend with his mother, Annie Vaughn and his sister, Myrtle Steinbock. While here he took Mrs. Vaughn to visit an older brother and family, Walter P. Vaughn in Fredrick, they also visited other relatives in Fredrick.

Mrs. Winnie Dunn, a resident of Lazbuddie for 17 years before moving to Muleshoe passed away Sunday night in the Gen-

eral Hospital at Wichita Falls. Mrs. Dunn 56 was critically injured in a car wreck Saturday near Hollis, Okla., while on the way to visit her father who was to celebrate his 79th birthday Sunday. After being treated at a Hollis, Oklahoma hospital she was transferred to the Wichita Falls hospital. Funeral services were held at the First Baptist Church in Marlow. Rev. Troy Walker, pastor of the Trinity Baptist Church in Muleshoe assisted the pastor of the Marlow Church in the funeral services. Burial was in the Marlow Cemetery. She is survived by her husband Glenn and a son, Dan and other relatives at Fairwell.

Birthday Greetings to: Alford Hargrove, Lillian Smith, Robert Pruitt, Lee Bond, Joy Williams, Malony Stepp, J. G. Ward, Debra Bullock, Margaret Wilson, Azada Gulley, Dobra Richardson (Supt. Albert Fuller, Sr., Hazel Wydell, Mrs. John McGehee, Mrs. Dutton, Mrs. Neil Bradshaw and Myrtle Steinbock has enrolled in an advanced course of "Flower Arrangements" at Levelland College. The women attend the school on Monday nights. The school will last six weeks.

The Lazbuddie school fair was held Monday at the Agriculture building, Winnie, in the event will be in the Lazbuddie News next week.

Mr. and Mrs. Dan Cargile and Mr. and Mrs. Don McDonald and children visited the Dwain Meneffs near Friona Sunday.

Visitors from Muleshoe in the Jack Templar home were: The Chester Cowens and Cloyce Cowens families, also the Wayne Clark family from Lazbuddie.

The Lazbuddie P. T. A. met Monday night, October 5, at a regular meeting in the High School auditorium.

The business meeting consisted of planning a supper for funds to complete the tennis Court. Also a membership drive is underway. Each student is asked to get their parents to attend P. T. A. and become a member.

The 11 grade won the room count. The 8th grade was runner-up.

Edwenna Bridges was elected secretary to fill the place vacated by Mrs. Warren. The Warrens moved from Lazbuddie the first of September.

The Lazbuddie Booster Club met Tuesday night for a business meeting at the school house. New officers were elected. Raymond McGehee was elected president, Demp Foster, vice-president and Calvin Embry, secretary-treasurer. The Booster Club is making a membership drive and the Lazbuddie folks



BEAUTY I FLOWERS—Growing at each side of the F. A. Grimsley home is row after row of Dahlias. Mrs. Grimsley has 350 varieties 1200 plants which makes a beautiful, showy flower garden of many different colors. She takes great pride in the plants and blooms. Orders are taken for bulbs during the blooming season and she also supplies churches and social groups with cut flowers for special occasions.

cooperation will be appreciated. Much of the Booster Club's fund is used to film the football

Mr. and Mrs. Alford Gilber and son, David and Mrs. Ella Webb from Ft. Worth visited the first of last week with the James Robinson family.

Mrs. Preston Cargile and children, Lariat visited Sunday with her parents, the C. A. Watsons. Dale Warrick from Tula was Friday night guest in the C. A. Watson home.

Mr. and Mrs. E. T. Ford and children returned Sunday from Whitesboro where they attended the funeral of Mrs. Ford's

grandmother Harretta Alexander, 87. Mrs. Alexander passed away at 2:30 a.m. Thursday. Funeral services were held at Dixie Cemetery Friday at 2:30.

The Jr. High Lazbuddie football team is undefeated at present. The team beat Hart at Earth 14 - 8. They scored over Vaga at home 26 - 0 and Bovina at Bovina 22 - 0 They will play Hart here next Thursday night.

Mrs. James Harvey received bruises Tuesday morning of last week when she tried to stop for a school bus that stopped to pick

up a student in front of her. Rather than try to go around the bus she made a quick stop causing her to lose control of the pickup, turning it over. The pickup was badly damaged. Mrs. George Haskins, Sr. carried Mrs. Harvey to the Green Memorial Hospital where she was released after examination and treatment.

Funeral services were held Tuesday for Mrs. Boston Harris, 52, at Tichamingo, Oklahoma. Mrs. Harris moved the first of the year to Tichamingo from the Lazbuddie area. She was the sister-in-law of J. R. Harris, Sr. of Lazbuddie.

The Lazbuddie Church of Christ honored the Joe Briggs family with a Going Away party Sunday evening after the Church services. Punch and cookies were served. The Briggs family are moving to Wilcox, Ariz.

ATTENDING ASSEMBLY Mrs. Tom Berry and Mrs. Thelma Gage attended Grand Lodge and Rebekah Assembly held in Carlsbad, N. M. Sunday, Monday and Tuesday.

SHOP MULESHOE FIRST

## In Our Time



ONCE NEAR EXTINCTION, THE WILD TURKEY THAT BENJAMIN FRANKLIN WANTED TO ADOPT, INSTEAD OF THE BALD EAGLE, AS A SYMBOL OF THE UNITED STATES IS MAKING A COMEBACK THANKS TO A HANDFUL OF WILD LIFE CONSERVATION ENTHUSIASTS...



THE WILD TURKEY ROAMED THE AMERICAN CONTINENT FROM CANADA TO MEXICO FOR THOUSANDS OF YEARS BEFORE THE ARRIVAL OF COLUMBUS (AS PROVED BY FOSSILS).

IN 1920 ONLY 18 OF THE 38 STATES ORIGINALLY THE HABITAT OF THE TURKEY HAD ANY OF THE SPECIES LEFT.

NEW YORK, PENNSYLVANIA AND MISSOURI WERE AMONG THE EARLY LEADERS IN A NATIONAL CONSERVATION EFFORT TO PRESERVE THIS AMERICAN HERITAGE THROUGH FULL PROTECTION BY THE GAME LAWS.

ONE LEADER IN THIS EFFORT IS THOMAS F. MCCARTHY WHOSE INTEREST IS HEIGHTENED BY THE FACT THAT HIS FIRM DISTRIBUTES A 101-PROOF BOURBON CALLED WILD TURKEY.

## Natural Bridge

A WORLD OF FASHION AT YOUR FEET



Reg. Price \$14.95

Reg. Price \$14.95

Choose From Black, Wet Sand

Or Peanut Brittle ..... Sizes 5 to 10

Widths AAAA - B

SPECIAL

Thur., Fri., Sat. Oct. 15 - 16 - 17

THE MATCHING SHOE and BAG ONLY

\$26.00

## Crocodile Tears

What crocodile wouldn't give his all to grace a foot as beautifully as does this lovely reptile likeness.

Crocodile Tears... a rich-rich look, texture feel, and superb Natural Bridge fit! Matching Handbags too!

## HAYDON SHOES

"Shoes For The Entire Family"

SHOP FOR BETTER VALUES AT

## PERRY'S

5c - 10c

25c - \$1



JEWELRY NECKLACE and EAR RINGS 66c PLUS TAX



HAIR SPRAY HAZEL BISHOP 77c PLUS TAX

LADIES SLIPS

SIZE - MED. - LARGE

77c

BOYS BANLON STRETCH SOCKS

27c

HAIR BOWS

FULL ASSORTMENT

10c

29c - 57c - \$1.00

## TEFLON COOKWARE

8" SKILLET ..... \$2.57 GRIDDLE ..... \$3.77  
10" SKILLET ..... \$2.97



WE HAVE EVERYTHING FOR HALLOWEEN SPOOKSTERS

Pkg. Candy ..... 100 Pcs. .... 77c  
Masks ..... 10c ..... 25c ..... 39c  
Cups and Napkins ..... 35c  
SUITS ..... Sizes 3 to 10  
\$1.00 - \$1.67 - \$1.98

ASSORTMENT OF MATERIAL Reg. 49c yd. 3 YARDS \$1.00

FREE FREE FREE FREE

DISCOUNT CIRCUS TICKETS

CIRCUS WILL BE IN MULESHOE OCT. 15-16-17.

THESE TICKETS WILL BE GOOD ON ALL RIDES

EXCEPT THE PONY RIDES

# GRAND OPENING

OCT. 15 - 16 - 17 THUR. - FRI. - SAT.

## DRAPES ...

CUSTOM MADE

INSTALLED TO YOUR SPECIFICATIONS

CARPETS \$4.95 yd. and up!

INSTALLED

DURING OPENING ALL CARPETS WILL BE INSTALLED OVER 65 OZ. GENERAL TIRE SPONGE PAD AT NO EXTRA CHARGE. GUARANTEED LIFE TIME OF CARPET.

NO CHARGE BRINGING SAMPLES TO YOUR HOME FREE ESTIMATES

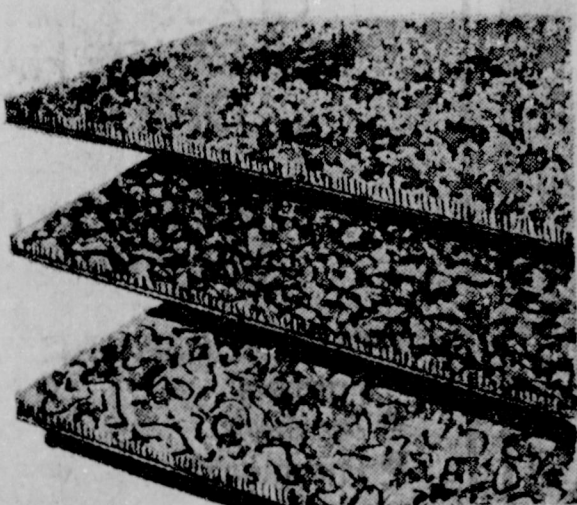

NO DOWN PAYMENT 36 MONTHS TO PAY

ALSO - Payments Start Feb. 15-65

# MULESHOE CARPET CO.

209 E. Ave. B.

SHOP HERE BEFORE YOU BUY

Phone 3-3200



### Winners ---

(Continued from Page 1)  
place winners.  
Age groups 11, 12, and 13 years winners were presented engraved plaques.

### Breckenridge --

(Continued from Page 1)  
in 1960 that went to Europe. His hobbies are skiing and working with bands. As for food, he likes "anything new and interesting". Breckenridge and Richardson were very good friends in college. Richardson lived with his sister, (now Mrs. Breckenridge). The more he saw of Richardson, the more he saw his sister and so . . . . We are glad to have Mr. and Mrs. Breckenridge working in the Muleshoe bands.

### Homecoming --

(Continued from Page 1)  
ing organization are Jim Johnson, president; Arlen Simpson, vice - president; Mrs. Melvin Hale, secretary and Mrs. Bob Foley, treasurer

TO FREDERICK

Mrs. Ed Garner took her mother, Mrs. Dora White, to her home in Frederick, Okla. over the weekend.  
Mrs. White has been staying with the Garners since Mr. Garner suffered a heart attack a number of weeks ago.  
Mrs. Garner visited in Vernon with Cherry Dunn and family enroute home.

### Haley ---

(Continued from Page 1)  
son was originally put into the U. S. Congress as a protégé of extreme liberal faces of the original New Deal.  
2. I have briefly set forth the fraudulent nature of his claim of a distinguished World War II record, and how he returned to his "plis - lined fox hole" in the Washington as a lieutenant commander in the Navy.

3. I have told with irrefutable and unchallengeable proof how he, and his political henchman, and their confederates stole a closely contested U. S. senatorial election in Texas in 1948; a story with all the tragic aftermath of continued fraud and presumed assassinations.

4. In this book, which is a study in illegitimate power, I have proven the false, the shallow and shoddy nature of the claim that the origin of the Johnson family's multimillion - dollar fortune was founded on his wife's inheritance. It was, instead, laid with the acquisition of a radio and television monopoly in Austin, through the illegitimate use of power to ruin the owner of the station, which fell as an over-ripe plum into Lady Bird's lap, to put her husband and his family on their way to immense wealth.

5. I have detailed the methods, the men and the means by which Government contracts and political favors on one hand, and protection from tax problems and Federal harassment on the other, were used to enrich Johnson's big corporate backers in Texas, like Brown and Root

of Houston, while on the other hand oppressing and even destroying those of humble origin and status who, with sufficient character and courage, have resisted his illegitimate power.

6. I have pointed out Johnson's intimate connections with such wheeler - dealers as Billie Sol Estes. One man after another, with intimate knowledge of the fantastic fraud, or with close connections with the principals involved, led sudden, mysterious, and violent deaths, while the profitable, tangible assets of the Estes empire were, without financial risk, handed virtually as a multimillion dollar gift to a friend and supporter of Johnson.

7. In this "Study in Illegitimate Power," I pointed out that a Pecos citizen, a locally prominent, successful doctor who discovered, and exposed this gigantic fraud by printing the story in a Texas county newspaper, was ruined financially, and professionally, while Billie Sol Estes, with more than \$18 million in Federal tax judgments against him and with two prison sentences for fraud imposed by Texas courts, is still free, living in a plush \$50,000 home, driving a 1964 Cadillac, and living high off the hog of political influence.

8. I have again brought attention - with added detail - to Johnson's close connections with Bobby Baker. In this connection, I have presented evidence of his undoubted ability in Senator Fulbright's apt phrase - "to manage Congress" - and to suppress any inquiry anywhere on Capitol Hill, from that of Billie Sol Estes to Bobby Baker.

9. I have factually detailed the ruthless, vindictive and dangerous nature of this power - mad man, elevated through malevolent fate into the most powerful office in the world at the most critical period of America's history. All I have done is to bring my years of knowledge of the Texas scene and my ability as an academic investigator and historian to dig deep into the intimate and reliable sources of information. Having done this, I stand unafraid of what may follow - even the most ingenious and most effective technique that illegitimate power has historically invoked - because I believe in the sanctity of the printed word, well - knowing that

### Ethridge Rites Held Monday

Mrs. Fannie Mae Ethridge, 82-year-old Dicken resident and mother of R. E. Ethridge, S. M. Ethridge and Mrs. Pearl Dunlap Muleshoe, died early Sunday at Taylor Hospital.

Funeral services were held at 3 p.m. Monday in Afton Baptist Church in the Afton Community with the Rev. Victor Crabtree, retired pastor, officiating. Burial was in Afton Cemetery under direction of Henderson Wilson Funeral Home.

Mrs. Ethridge, a native of Mississippi, was reared in the Paris area and had been a member of the Trinity Baptist Church at Dickens since 1928.

Surviving are four sons, James H. Ethridge, 3913 E. 3rd St., E. L. Ethridge, Emporia, Kan. and S. M. and R. E. Ethridge both of Muleshoe; six daughters Sacramento, Calif., Mrs. Grace Mrs. Lizzie Mae Davison, Santa Antonio, Mrs. Lola Willingham Dawson, 1124 3rd St., Mrs. Veri Bell Forbis, Roaring Springs Mrs. Alma Lee Yates, Dickens and Mrs. Pearl Dunlap, Muleshoe; a brother, George Parker Dickens, and a sister, Mrs. Lily Bell Carter, Andrews; 25 grand children, 27 great-grandchildren and two great - great grandchildren.

Pallbearers will be grandsons Ronnie, Don, Dean and James Ethridge, B. F. Yates and Dor Forbis. Other grandsons will serve as honorary pallbearers.

### LAS VEGAS TRIP

Mr and Mrs T R White and Marjorie Platt are spending a week in Las Vegas, Nev. They left Monday afternoon.

when I commit the honest judgments of history to the printed page, they are for the author, whether fortunate or hapless, beyond recall."

Due to the many inquiries received by the Journal for the book, we have made it available to the people in the Muleshoe area in order they may formulate their own opinion as to its content.

SHOP MULESHOE FIRST

### LEGAL NOTICE BIDS WANTED

Sealed Bids or Proposals will be received by Mr. W. E. Meyers, President of the Board of School District, for the complete construction and finishing of Additions, Alterations, and new buildings for the Muleshoe School District, Muleshoe, Texas, including all material, labor, equipment and etc. necessary, in accordance with the plans and specifications for same dated October 1, 1964, Job No. 790, and under the supervision of the Architects, until the 4th day of November, 1964, at 4:00 p.m. at the office of the Superintendent of Schools, School Administration Building, Muleshoe, Texas, at which time the bids will be publicly opened and read aloud.

Proposed forms of contract documents including plans and specifications are on file at the office of the Architects, Rittenberry and Rittenberry and Associates, 114 East 15th Avenue, Amarillo, Texas, and at the office of the Superintendent of Schools, Muleshoe, Texas.

A Bidder's Bond, in the amount of Five (5) percent of the bid or proposal made payable to the District, the Owner, must accompany bids or proposals as a guarantee that bidder will, in good faith, execute the required Completion and Payment Bonds and will, within fifteen days, enter into a contract with the Owner for the erection and finishing of the buildings and work herein described.

General Contractors who are qualified to submit a bid and to construct the buildings will be issued one complete set of plans and specifications by the Architect, upon receipt of a deposit of Fifty (\$50.00) Dollars, which will be returned to the Contractor upon the return of plans and specifications in good condition to the Architect within fifteen (15) days after bids are received.

General Contractors who desire extra sets may secure same at a charge of Forty (\$40.00) Dollars for Architectural and Structural, and Thirty (\$30.00) Dollars for Mechanical and Electrical, per set, plus a \$50.00 deposit on each. The deposit will be returned upon return of the plans and specifications in good condition within fifteen (15) days after bids are received, but the extra set charge is to cover the cost of blueprinting, mimeographing, mailing, and handling. Specifications are limited and can be issued with the extra sets of plans only so long as they are available.

The successful bidder will be required to furnish and pay for satisfactory Performance and Payment Bonds.

The Board of Trustees of the District reserves the right to reject any or all bids or to waive any informalities in the bidding. No bid may be withdrawn for a period of thirty (30) days subsequent to the opening of bids without the consent of the Board of Trustees of the Muleshoe Independent School District, Muleshoe, Texas.

BOARD OF TRUSTEES MULESHOE INDEPENDENT SCHOOL DISTRICT MULESHOE, TEXAS Signed by W. E. Meyers W. E. Meyers, President

### Draft Quota Up Over Oct.

The state draft quota for November calls for 307 men, compared to 236 or October. Colonel Morris S. Schwartz, state Selective Service director, said Wednesday.

The state quota of 307 for November is the Texas share of a national call for 8,600 men, all for the Army.

The state Selective Service director also announced that draft boards will forward around 2,900 males for Army mental-physical examinations in November, all of whom will be 18 - year-olds.

These tests for 18-year - olds are the result of President Johnson's action early this year which ordered the Director of Selective Service and the Secretary of Defense to examine all newly - registered men who are out of school and available for service. Males married at age 18 and those known to be in school at that age will not be examined.

Colonel Schwartz stressed that these youths will not be considered for armed forces service at this time. Normally, draft for service is about age 22.

The 18 - year - olds who fail the Army' mental examination will be referred by draft board letters to local offices of the Texas Employment Commission.

Youths who get the letters are under no compulsion to visit the TEC offices, but may do if they feel the government can benefit them.

The November quotas already have been figured and sent to the state's 137 local boards.



FIFTY POUNDER - W. R. Carter is pictured holding a 50 pound yellow catfish he caught in the Colorado River near San Saba. Mr. and Mrs. Carter caught some 20 pound catfish and many other smaller ones. They returned Saturday after several days trip.

### Plainview Heirs Being Honored

Proud Heirs of a family tradition will be honored at an annual dinner at Wayland Baptist College on Thursday (Oct. 15). On the invitation list are 102 students who have followed in the

footsteps of members of their immediate family when they chose to attend this 56 - year - old institution.  
Among those on the guest list are: Jerry G. Dawson, son of J. V. Dawson, Muleshoe, and James Bristow, son of Mr. and Mrs. G. C. Bristow. Jerry was preceded at Wayland by his mother, and James was preceded by his brother Wayne, now of Lubbock.

### Peanut Butter Sandwiches Make The Meal



The next time you're faced with the quick meal problem, serve these tempting open-faced peanut butter and bacon sandwiches. Cook slices of bacon until crisp. Crumble and combine with Skippy creamy or chunk style peanut butter. Spread on slices of bread, and top with sliced tomato and hard cooked egg. Remember that one tablespoon of peanut butter provides almost the same amount of protein as an ounce of meat. Make variations of basic open-faced sandwiches by combining Skippy peanut butter with raisins, sliced pickle or pickle relish, grated raw carrot, or shredded cheddar cheese.  
With the sandwiches, serve a crisp salad of mixed greens dressed with real mayonnaise.  
Quick meals need not be all cold foods. While preparing the salad and sandwiches, simmer a pot of Knorr garden vegetable soup, rich in flavor and filled with tender noodles and vegetables.

### Barbecue Held For Farm Bureau Members, Guests

The Bailey County Farm Bureau Meeting and Barbecue was held Saturday night, October 10 in the High School Cafeteria.

Yank was enjoyed by all who attended and Reb sold to the West Camp Gin for \$35.50 per pound.

Morris McKillip won the Stetson hat for soliciting the most new members.

The Jack - Pot was raised to \$150.00 for the next meeting as the ticket drawn by A. E. Arnett of Sudan was unclaimed as recipient had to be present.

Officers elected were Lester Howard, Jack Schuster, Ed Little, D. M. McBee, Freddie Parkman, Don Lowe, Louis Henderson, E. H. Yeates and James Warren.

Also resolutions were voted upon to be taken to the State Convention to be held at Waco in early November.

The Appalachian Trail, 2,050 miles of marked hiking, threads through 14 states, eight national forests and two national parks. Summertime hikers may face snow blizzards in New Hampshire's White Mountains, sweltering heat in Tennessee.

**PATZER**  
**CHIROPRACTIC CLINIC**  
MULESHOE, TEXAS  
Phone 3-9670  
1540 American Blvd.  
**KEEP SMILING**

## LEARN SPANISH

★ ★ ★  
**BEGINNERS CLASS**  
IN EVERY DAY CONVERSATIONAL SPANISH.  
COMPETENT INSTRUCTOR - - - -  
COMPLETE BEGINNERS COURSE

**\$36.00 INCLUDES ALL MATERIALS**  
CLASSES BEGIN THUR. OCT. 15, 1964  
MULESHOE HIGH SCHOOL ROOM 14  
ONE CLASS A WEEK 7:30 p. m.

APPROVED BY THE EDUCATIONAL COMMITTEE  
OF THE MULESHOE CHAMBER OF COMMERCE

THIS COURSE BENEFICIAL TO:

- Farmers
- Teachers
- Pharmacists
- Merchants
- Radio Announcers
- Ministers
- Housewives
- Doctors
- Military Personnel

REGISTER NOW:  
FOR INFORMATION CALL:

CHAMBER OF COMMERCE	2480
MRS. SAM DAMRON	3-3719
DAMRON DRUG	2100
Friena Area	
Mrs. Billy Sides	Code 806-265-3487

**INSTRUCTOR**  
**MRS. MARY WATSON**  
3601 32nd Street  
Phone SW9-0386  
Lubbock, Texas

LATE  
**WANT ADS**

Need someone with good credit to take up payments on repossessed sewing machine. 1-3 paid out. Write Credit Manager, 4118 34th St., Lubbock, Texas. 12-42t-4tc

SHOP MULESHOE FIRST

**GROW SLIM WHILE YOU EAT**  
WITH SAFE VITAMIN-FORTIFIED diet-master

**REDUCING PLAN**  
Be a good loser. DIET on balanced meals without loss of energy, hunger pangs or jumpy nerves. DIET on the DIET-MASTER REDUCING PLAN . . . fully guaranteed to help you lose excess weight, or your money back.

**WESTERN DRUG**

# GAS

PROVIDES 80% OF THE AIR CONDITIONING . . . 99% OF THE COOKING AT THE

## NEW YORK WORLD'S FAIR

## DEEP ROCK SERVICE STATION

★ ★ ★  
**FRI.-SAT. OCT. 16-17 ONLY**  
WITH THE PURCHASE OF  
**10 GAL. GASOLINE.. 1 GAL. OF ANTI-FREEZE**  
For Only \$1.19... Goodyear & Deep Rock  
Additional Anti-Freeze \$1.65 Gal.  
**Guaranteed**  
TO GO . . . . . NOT INSTALLED  
**LIMITED SUPPLY!**

Before Winter Weather Sets In Let  
Us Grease Your Car. Proper Lubrication  
Will Help Keep It In Top Driving Condition  
**WE FIX ANY KIND OF FLATS**

■ ■ ■  
**COME IN SOON!**  
**WYLIE Petroleum Co.**

**BILL OWENS, MANAGER**  
AM. Blvd MULESHOE PHONE 39530



### MULESHOE SUBDIVISION ORDINANCE

AN ORDINANCE REGULATING THE SUBDIVISION OF LAND IN THE CITY OF MULESHOE, TEXAS, AND WITHIN FIVE (5) MILES OF ITS CORPORATE LIMITS; REQUIRING AND REGULATING THE PREPARATION AND PRESENTATION OF PRELIMINARY AND FINAL PLATS FOR SUCH PURPOSE; ESTABLISHING MINIMUM SUBDIVISION DESIGN STANDARDS; ESTABLISHING FINAL PLAT APPROVAL REQUIREMENTS; PROVIDING MINIMUM IMPROVEMENTS REQUIRED PRIOR TO ACCEPTANCE OF FINAL PLAT; PROVIDING FOR INSTALLATION OF UTILITIES; ESTABLISHING VARIANCES AND PRESCRIBING PENALTIES FOR THE VIOLATION OF ITS PROVISIONS.

BE IT ORDAINED BY THE CITY COUNCIL OF THE CITY OF MULESHOE:

#### ARTICLE I. TITLE

This Ordinance shall be known as and may be cited as "The City of Muleshoe Subdivision Regulations".

#### ARTICLE II. INTERPRETATION AND PURPOSE

So as to provide for the protection of the public health, safety and welfare, the interpretation and application of the provisions of this ordinance shall be held to be the minimum requirements as adopted, hereby intending to provide for the City of Muleshoe a permanent, well organized and wholesome community environment, including adequate public utilities, sufficient open space and safe streets.

#### ARTICLE III. AUTHORITY AND JURISDICTION

SECTION 3.1 In accordance with the provisions of Article 974A of the Texas Revised Civil Statutes of 1925, the City Council of the City of Muleshoe, Texas, does hereby adopt by Ordinance the following Subdivision Regulations.

#### SECTION 3.2

From and after the date of adoption these regulations shall govern all subdivisions of land within the corporate limits of the City of Muleshoe and within a distance of five (5) miles from the City Limits.

Any owner of land within the limits of said subdivision jurisdiction wishing to subdivide land shall submit to the City of Muleshoe Planning Commission a plat of the subdivision which shall conform to the minimum requirements set forth in these regulations.



PRESENTATION - A gift of \$15,000.00 was presented by the Paymaster Division of the Anderson - Clayton Company to the High Plains Research Foundation by Ben R. Barbee, Division president.

The official presentation was made by Dr. Harold Loden on behalf of President Barbee to Harold Hinn chairman of the Board of Trustees and Frank Moore, president of the High Plains Research Foundation.

gulations. No plat of a subdivision lying within such territory or part thereof shall be filed or recorded in the office of the County Clerk and no subdividers may proceed with improvements in said subdivisions until such subdivision plat shall have been approved by the City Council and such approval entered in writing on the final plat by the Mayor of the City of Muleshoe, Texas.

#### ARTICLE IV. DEFINITIONS

SECTION 4.1 The following words and phrases as used in this Ordinance shall have the meanings respectively ascribed to them in this section:

ALLEY - The word "Alley" shall mean any minor way which is used primarily for vehicular service access to the back or the side of properties otherwise abutting on a street.

ARTERIAL STREETS AND HIGHWAYS - "Arterial streets and highways" are those which are used primarily for fast or heavy traffic.

CITY REPRESENTATIVE - The "City Representative" is that person, persons or department so designated by the City Council to represent the City.

COLLECTOR STREET - "Collector Streets" are those which carry traffic from minor streets to the major system or arterial streets and highways, including the principal entrance streets of a residential development and streets for circulation within such a development.

LOT - "Lot" means an undivided tract or parcel of land under one ownership having access to a street, either occupied or to be occupied by a building or building group, together with accessory buildings, which parcel of land is designated as a separate and distinct tract, and is identified by a tract or lot number or symbol in a duly approved subdivision plat filed of record.

LOCAL STREETS - "Local Streets" are those streets providing for local traffic and direct access to abutting property.

PLANNING COMMISSION - "Planning Commission" or commission shall be deemed to refer to the Planning Commission of the City of Muleshoe.

SHALL, MAY - The word "Shall" shall be deemed as mandatory; the word "May" shall be deemed as permissive.

STREET - The term "Street" means a way for vehicular traffic, whether designated a street, highway, thoroughfare, parkway, thoroughway, road, avenue, boulevard, lane, place or however otherwise designated.

SUBDIVIDER - "Subdivider" means a person who causes land to be divided into a subdivision for himself or others or seeks authorization therefor.

SUBDIVISION - "Subdivision" means the division or proposed division of a parcel of land into two or more lots or parcels for the purpose of transfer of ownership or building development; provided, that a division of land for agricultural purposes into lots or parcels of five acres or more not involving a new street or alley shall not be deemed a subdivision. The term includes resubdivision and, when appropriate to the context, shall relate to the process of subdividing or to the land subdivided.

#### ARTICLE V. PROCEDURE FOR APPROVAL OF PRELIMINARY PLAT

SECTION 5.1 In order to prevent hardship on the subdivider through possible required plat revisions, a preliminary plat of the proposed subdivision at a scale not smaller than one hundred (100) feet to the inch shall first be submitted to the City Planning Commission for approval before the preparation of the final plat. Six copies of such plat, each copy bearing (SEE MULESHOE PAGE 6)

# ELECT THESE FOOD VALUES

**FOLGERS**  
**COFFEE** 1 Lb. Tin **79¢**  
 Drip or Reg.

**GOLD MEDAL**  
**FLOUR** 10 Lb. Bag **99¢**

**CIRCUS ORANGE**  
**DRINK** 46 Oz. Can **25¢**

**RAYETTE AQUA NET**  
**HAIR SPRAY** **59¢**

**SWIFTS JEWEL**  
**SHORTENING** 3 LB. TIN **59¢**

LISTEN TO  
 MULETRAIN NEWS  
 RADIO K.M.U.L.  
 10:15 a.m.  
 SPONSORED BY  
 CASHWAY

**POTATOES**  
 COLORADO REDS  
 20 LB. BAG **98¢**

**LEMONS**  
 CALIFORNIA SUNKIST  
 LB. **13¢**

**ROMAINE** Large Bunch **19¢**  
 Calif. Crisp Green, Each

**CAULIFLOWER** **Lb. 13¢**  
 Calif. Snow White

**CELERY** LARGE STALK **13¢**  
 Calif. Crisp Green EACH

**FRUIT PIES**  
 Banquet - Family Size  
 Apple - Peach - Cherry.  
 EACH **29¢**

**LIMA BEANS**  
 Keiths Baby 10 oz. pkg. **15¢**

**ORANGE JUICE**  
 Donald Duck 6 oz. Can **25¢**

**FREE AT CASHWAY**  
 DISCOUNT CIRCUS TICKETS  
 CIRCUS WILL BE IN MULESHOE OCT. 15 - 16 - 17.  
 THURSDAY - FRIDAY - SATURDAY.  
 THESE DISCOUNT TICKETS WILL BE GOOD  
 ON ALL RIDES EXCEPT THE PONY RIDE.  
 CASHWAY WILL GIVE THE FREE CIRCUS TICKETS  
 ALL WEEK STARTING MON. OCT. 12th.

**COFFEE** Folgers (Drip or Reg.) 2 Lb. Tin **\$1.57**

**JELLY** Bama Red Plum 18 oz. Glass Tumbler **35¢**

**MAYONNAISE** Wesson Quart Jar **49¢**

**CHILI** Austex with Beans No. 300 Can **35¢**

**CRACKERS** Supreme 1 Lb. Box **29¢**

**DETERGENT** Kim Pink Lotion King Size **69¢**

**COCA COLA** 6 Bottle Carton King Size **39¢**

**MILK** Kimbell Tall Cans 3 for **39¢**

**COOKIES** Nabisco Chocolate Chip 15 oz. pkg. **45¢**

**PINEAPPLE** Libbys Chunks No. 1 1/2 Can **25¢**

**BARBEQUE BEANS** Mountain Pass No. 303 Can 2 for **19¢**

**BLACKEYE PEAS** Kimbells Fresh Shelled 2 for **25¢**

**OKRA** Kimbells Cut No. 303 Can **17¢**

**PREM** Swifts 12 oz. Can **39¢**

**BATH ROOM TISSUE** Aurora 2 roll pkg. **25¢**

**PICKLES** Best Maid Sour or Dills Qt. Barrel Jar **29¢**

**TOOTH PASTE** Crest 53c Size **39¢**

**YOUR CHUCK WAGON FAVORITE!**

**CHUCK ROAST**  
**LB 49¢**

**CHOICE HEAVY PEN FED BEEF**

**ARM ROAST**  
 Choice Heavy Pen Fed Beef **Lb. 59¢**

**CLUB STEAKS**  
 Choice Heavy Pen Fed Beef **Lb. 69¢**

**SHORT RIBS**  
 Choice Heavy Pen Fed Beef **Lb. 29¢**

**BACON**  
 ARMOUR STAR SLICED  
**1 LB. PKG. 59¢**

**BOLOGNA**  
 Armour Star All Meat **1 Lb. Pkg. 49¢**

**CHEESE**  
 Kraft, Sliced American, 15 oz. pkg. **59¢**

**SAUSAGE**  
 Vance's Pure Pork Country Style **2 Lb. Bag \$1.09**

**Safeguard BAR SOAP** Bath Size **2 for 45¢**

**Paper Towels** Kleenex 2 roll pkg. **39¢**

LISTEN TO MULETRAIN OVER KMUL SPONSORED BY CASHWAY

**White's CASHWAY**

GUNN BROS. STAMPS DOUBLE EVERY WEDNESDAY

**GAS**

PROVIDES 80% OF THE AIR CONDITIONING 99% OF THE COOKING AT THE

**NEW YORK WORLD'S FAIR**



**Muleshoe**

(Continued From Page 6)  
SECTION 8.2

**STREET IMPROVEMENTS** — Before approval and acceptance of any final plat, the City of Muleshoe shall prepare, or have prepared, complete engineering plans of streets, curb and gutter, storm sewers, and drainage structures for the area covered by the final plat. The developer may have these plans prepared by his own engineers subject to approval of the plans by the City of Muleshoe. An estimate shall be made of the cost of providing these improvements and the cost of engineering work provided by the City shall be included in the total cost of preparing the hereinabove, described plans and engineering.

**OTHER IMPROVEMENTS** — Before approval and acceptance of any final plat, the City of Muleshoe shall prepare, or have prepared, complete engineering plans of water and sewer lines and structures for the area covered by the final plat. The developer may have these plans prepared by his own engineers subject to approval of the plans by the City of Muleshoe.

An estimate shall be made of the cost of providing these improvements and the cost of engineering work provided by the City shall be included in the total cost of the improvements. The developer shall place a sum of money equal to his share of the total estimated cost of the improvements (as determined by the Water and Sewer Extension Policy Ordinance) with the City of Muleshoe.

The City of Muleshoe shall either do the necessary work in this area or contract for this work to be done.

**ARTICLE IX. INSTALLATION OF UTILITIES**  
SECTION 9.1

**REQUIREMENTS** — In addition to the water and sewer main extensions, a tap charge will be required for both water and sewer in the amount set by the City

Council. These amounts to be paid by the developer at the time the application is made for the tap. In addition to these amounts the meter deposit shall be required.

The City will furnish the necessary engineering and furnish supervision of construction at cost to the developer.

After the final plat has been approved no building, plumbing, or electrical permit shall be issued by the City of Muleshoe to the owner or any other person, with respect to any property in said subdivision, and the City shall withhold all City improvements of whatsoever nature including sewerage and water service from any subdivision or re-subdivision covered by this ordinance until:

(A) Such time as the developer and — or owner has fully completed and paid for the improvements required to be made by the terms of this ordinance, including the installation of streets with proper paving, curb and gutter, drainage structures, storm sewers, alleys, fire hydrants, water and sanitary sewer mains, all according to the specifications of the City of Muleshoe; until such times as

(b) An escrow deposit sufficient to pay for the cost plus engineering of such improvements as determined by the City Representative computed on a private commercial rate basis has been of the City of Muleshoe, accompanied by an agreement signed by the developer and — or owner authorizing the City to make such improvements at prevailing private commercial rates or have the same made by a private contractor and pay for the same out of the escrow deposit.

**SECTION 9.2 THE CITY WILL:**  
(A) Make all water and sewer charge for such service.  
(B) Install or construct all water and sanitary sewer mains approved on the plans either directly or by contract. The water and sewer lines as completed become the property of the City of Muleshoe and the developer or builder shall have no right or

title in same and the City of Muleshoe will maintain said lines at its own expense. Extensions of said lines may be made at any time the City may desire.

The City of Muleshoe shall never be liable for payment of interest on any deposits, payments or refunds provided for herein.

The builder or developer shall never have the right to demand payment hereunder out of any fund raised by the City through taxation.

(C) The City will reimburse any part of the money being held in escrow in excess of the actual cost of constructing paving, curb and gutter, drainage structures, storm sewers, fire hydrants, water and sanitary sewer mains.

**SECTION 9.3 FINAL ACCOUNTING** — Final accounting of each project will be the basis of final settlement with the developer for actual sewer mains, and will, in all cases be in accordance with the water and sewer extension policy as established by the City of Muleshoe.

**SECTION 9.4**  
The City may furnish temporary water service to houses under construction. Temporary water service may be provided upon application at any desired location. The developer shall be required, upon application for such service to pay all unrecoverable cost of such temporary service, to pay such tap charges as required by the City of Muleshoe for water service, and to make a meter deposit before such service is provided and, upon requesting a disconnect of the temporary service, he shall be required to pay the cost of the amount of water used.

**ARTICLE X. FLOOD AREA**

**SECTION 10.1 FLOOD AREA** — Areas within the jurisdiction of the Planning Commission subject to flood conditions, as established by the City Representative, will be considered for subdivision purposes, until adequate drainage however, that drainage facilities may be provided in compliance with the then current regulations as established by the City Council.

**SECTION 10.2 DRAINAGE REPORT** — A drainage report prepared by a licensed registered engineer shall accompany the preliminary plat. This study shall show the acreage draining into the subdivision, points of run off concentration, areas subject to flooding, the method for draining the run off through and away from the subdivision and other pertinent information as required by the City Representative.

**METHODS AND DATA USED**

FOR calculations of run off shall be as required by the City Representative.

**ARTICLE XI. SECTION 11.1**  
These rules and regulations are the standard requirements of the City of Muleshoe.

**SECTION 11.2**  
Such other certificates, affidavits, endorsements or dedications as may be required by the Planning Commission for the enforcement of these regulations may be required.

**SECTION 11.3 COMPLETE NEIGHBORHOOD** — The standards and requirements of these regulations may be modified by the Planning Commission, provided adequate public spaces and improvements for the circulation, recreation, light, air and service needs of the tract when fully developed and which also provided such covenants or such other legal provisions as will assure conformity to and achievement of the plan.

**SECTION 11.4 CONDITIONS** — If it appears these requirements will work undue hardship on the developer, or made impracticable or impossible by unusual circumstances, the City Planning Commission may grant such change or variations it deems just and proper, in granting such variances and modifications, the Planning Commission may require such conditions as will, in its judgment, secure substantially the objectives of the standards or requirements so varied or modified.

**ARTICLE XII. REPEAL**  
All Ordinances and amendments thereto in conflict with the provisions of this ordinance shall be and are hereby repealed.

**VALIDITY AND SEVERABILITY**

If for any reason any section, paragraph, subdivision, clause, phrase or provision of this ordinance shall be held invalid or unconstitutional, the same shall not affect the validity of this ordinance as a whole or any part or provision thereof other than the part so decided to be invalid or unconstitutional.

**ARTICLE XIV.**  
Any person, firm, or corporation who shall violate any of the provision hereof, shall be deemed guilty of a misdemeanor, and upon conviction thereof, shall be punished by a fine in any sum

**TREASURER'S REPORT**

Report of Edith Wilt, County Treasurer of Bailey County, Texas, of Receipts and Expenditures from April 1 to June 30, 1964 inclusive:

<b>JURY FUND 1st CLASS</b>	
Balance last Report	1,437.74
To Amount received since last Report	74.25
By Amount paid out since last Report	771.75
Amount to Balance	740.24
Balance	1,511.99
<b>ROAD &amp; BRIDGE FUND, SECOND CLASS</b>	
Balance last Report	14,695.62
To Amount received since last Report	4,363.75
By Amount paid out since last Report	4,256.98
Amount to Balance	15,003.29
Balance	19,259.37
<b>OFFICERS SALARY FUND.</b>	
Balance last Report	5,677.50
To Amount received since last Report	14,712.60
By Amount paid out since last Report	14,980.54
Amount to Balance	5,409.56
Balance	20,396.10
<b>SPECIAL ROAD FUND</b>	
Balance last Report	2,725.83
To Amount received since last Report	445.48
Amount Paid out, Prec. No. 1	0
Amount Paid out, Prec. No. 2	0
Amount Paid out, Prec. No. 3	1,197.96
Amount Paid out, Prec. No. 4	0
Amount to Balance	1,973.35
Balance	3,171.31
<b>Balance</b>	
	1,973.35

not to exceed one hundred dollars (\$100.00) and each and every day that such violation of any provision of this ordinance continues shall constitute a separate offense and shall be punishable accordingly.

**ARTICLE XV PUBLICATION AND EFFECTIVE DATE**  
The City Secretary is authorized and directed to publish the descriptive caption of this ordinance in lieu of publishing the entire ordinance, and this ordinance shall take effect from and after its final passage and publication.

**PASSED AND APPROVED THIS 12th DAY OF October, 1964.**

W. B. LeVeque, Mayor, City of Muleshoe, Texas  
Attest:  
Signed: Cecile Cunningham, City Secretary, City of Muleshoe  
APPROVED AS TO FORM:  
Signed: Norman V. Buys, City Attorney, City of Muleshoe



**WESTERN deep well TURBINES**  
last up to 3 TIMES longer than other pumps  
Western's exclusive redwood lined tubeline eliminates bronze bearings and shaft wear. Saves you money all around. For more details without obligation call your Western Pump dealer today.  
**EDWARDS GIN AND IRRIGATION**

<b>ROAD &amp; BRIDGE NO. 1 FUND</b>	
Balance last Report	25,377.44
To Amount received since last Report	180.75
By Amount paid out since last Report	10,247.15
Amount to Balance	15,311.04
Balance	25,558.19
<b>ROAD &amp; BRIDGE NO. 2 FUND</b>	
Balance last Report	21,216.47
To Amount received since last Report	229.18
By Amount paid out since last Report	6,692.40
Amount to Balance	14,747.25
Balance	21,439.65
<b>ROAD &amp; BRIDGE NO. 3 FUND</b>	
Balance last Report	19,138.31
To Amount received since last Report	188.91
By Amount paid out since last Report	7,751.99
Amount to Balance	11,575.23
Balance	19,327.22
<b>ROAD &amp; BRIDGE NO. 4 FUND</b>	
Balance last Report	12,580.45
To Amount received since last Report	151.00
By Amount paid out since last Report	8,918.04
Amount to Balance	3,813.91
Balance	12,731.95
<b>COURTHOUSE &amp; JAIL FUND</b>	
Balance last Report	5,254.72
To Amount received since last Report	382.67
By Amount paid out since last Report	3,804.82
Amount to Balance	1,832.57
Balance	5,637.39
<b>LATERAL ROAD FUND</b>	
Balance last Report	310.70
To Amount received since last Report	22,897.92
By Amount paid out by Prec. 4	2,134.85
Amount to Balance	21,072.87
Balance	23,207.72
<b>COURTHOUSE &amp; JAIL SINKING FUND</b>	
Balance last Report	463.93
To Amount received since last Report	18.51
By Amount paid out since last Report	40.00
Amount to Balance	442.44
Balance	482.44
<b>ROAD DISTRICT I-A FUND</b>	
Balance last Report	114,592.39
To Amount received since last Report	710.80
By Amount paid out since last Report	4,397.40
Amount to Balance	10,905.79
Balance	115,303.19
<b>ROAD IMPROVEMENT HIGHWAY 84</b>	
Balance last Report	231,467.23
To Amount received since last Report	0
By Amount paid out since last Report	77,686.15
Amount to Balance	153,781.08
Balance	231,467.23
<b>Road Bond Series 1961 Int. &amp; Sinking Fund</b>	
Balance last Report	13,348.39
To Amount received since last Report	321.34
By Amount paid out since last Report	3,481.25
Amount to Balance	10,188.48
Balance	13,669.73
<b>ROAD &amp; BRIDGE WARRANT SINKING</b>	
Balance last Report	12,777.11
To Amount received since last Report	464.24
By Amount paid out since last Report	2,377.51
Amount to Balance	10,863.81
Balance	13,241.32
<b>LAW LIBRARY FUND</b>	
Balance last Report	376.00
To Amount received since last Report	92.00
By Amount paid out since last Report	266.25
Amount to Balance	261.75
Balance	468.00
<b>SOCIAL SECURITY FUND</b>	
Balance last Report	8,485.86
To Amount received since last Report	0
By Amount paid out since last Report	2,855.08
Amount to Balance	5,630.78
Balance	8,485.86
<b>GENERAL FUND 3rd CLASS</b>	
Balance last Report	27,681.91
To Amount received since last Report	805.54
By Amount paid out since last Report	17,212.00
Amount to Balance	11,275.45
Balance	28,487.45
<b>RECAPITULATION</b>	
Jury Fund	740.24
Road and Bridge Fund	15,003.29
General County Fund Balance	11,275.45
Officers Salary Fund Balance	5,409.56
Special Road Fund Balance	1,973.35
Road and Bridge no. 1 Fund Balance	15,311.04
Road and Bridge No. 2 Fund Balance	14,747.25
Road and Bridge No. 3 Fund Balance	11,575.23
Road and Bridge No. 4 Fund Balance	3,813.91
Courthouse and Jail Fund Balance	1,832.57
Lateral Road Fund Balance	21,072.87
Courthouse & Jail Sinking Fund Balance	442.44
Road District I-A Fund Balance	110,905.79
Social Security	5,630.78
Road Improvement Hiway 84	153,781.08
Road Bond Series 1961	10,188.48
Road Bridge Warrant	10,863.84
Law Library	261.75

THE STATE OF TEXAS, County of Bailey. Before me, the undersigned authority, on this day personally appeared Edith Wilt, County Treasurer of Bailey County, who being by me duly sworn, upon oath, says that the within and foregoing report is true and correct.

Signed:  
EDITH WILT, County Treasurer.  
Sworn to and subscribed before me this 12th day of October, 1964

HAZEL GILBREATH, Clerk.  
County Court, Bailey County, Texas  
Seal

**GAS**  
PROVIDES 80% OF THE AIR CONDITIONING 99% OF THE COOKING AT THE NEW YORK WORLD'S FAIR

*A letter to our Congressman from JOE B. PHILLIPS*

The Hon. George Mahon  
Congressman  
19th District  
1211 New House Office Building  
Washington 25, D. C.

Dear Mr. Congressman:

Because of your busy schedule and the fact that you are unable to be in the district during much of the campaign, I am taking this opportunity of requesting your convictions upon some of the vital issues which concern the voters in our area I want to acquaint you with mine.

I believe that the power of God is paramount to the freedom of man, and that our founding fathers created a government to preserve the God given rights of man.

Because I believe in these rights, I think that the children in our public schools must be allowed to pray, each according to the dictates of his own conscience.

I have the conviction that we should uphold the separation of church and state, not the separation of the state from God.

I believe that the words "Under God" should remain in the Pledge of Allegiance and the phrase "In God We Trust" on our coins.

It is my opinion that Chaplains should be sustained in the military service and in Congress.

The U. S. Government is confronted with one of the most critical periods of its history, as it faces Godless, atheistic communism. As God fearing citizens of this nation, we must stand up and be counted in this time of crisis.

Very truly yours,  
JOE PHILLIPS

**ELECT JOE B. PHILLIPS**  
FOR CONGRESS Campaign Headquarters  
1013 Main / Lubbock, Texas

**GO PHILLIPS**  
FOR CONGRESS

Paid Pol. Ad.

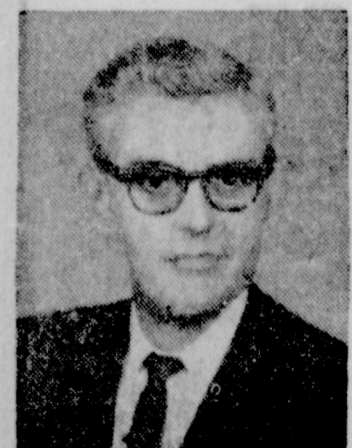

**Meet the MULESHOE STATE BANK CUSTOMER of the Week**



**MRS. DAVID CUNNINGHAM**, city secretary of Muleshoe, lives at 1420 W. Ave B. Mr. Cunningham is with Hi - Plains Underground Water Soil Conservation. The Cunninghams have two children, Dorothy and David. They attend the First Baptist Church. Mrs. Cunningham states, "We have lived in Muleshoe only about a year and half but like doing business with the Muleshoe State Bank. They are very co-operative." We are proud to recognize this customer of the week!

**Muleshoe State Bank**



### Muleshoe

(Continued From Page 5)  
 The designation "Preliminary Plat", must be filed in the office of the City Representative at least ten (10) days prior to the meeting at which the plat is to be considered and will contain the following information:  
 (A) The subdivision name (which must not duplicate in any manner an existing subdivision name), the names and addresses of the owners, and of the designer of the plat who shall be a registered engineer or registered surveyor.  
 (B) Date, approximate north-south line, and scale.  
 (C) The location of existing and platted property lines, streets, buildings, water courses, railroads, sewers, bridges, culverts,

drainpipes, water mains, any public utility easements and any other easement both on the adjoining land and immediate adjacent subdivisions and property lines.  
 (D) The names, locations, widths, and other dimensions of proposed streets, alleys, easements, parks, reservations, blocks, lot lines, and building lines. The names of streets shall conform whenever possible to existing street names and lots shall be numbered in a systematic arrangement.  
 (E) Topography of the entire plat showing (1) foot contour intervals. If a natural water course traverses the property the center line of the water course shall be shown as well as the estimated high water flood line.  
 (F) If the proposed subdivision

does not lie within the force and effect of an existing zoning ordinance, the preliminary plat shall be accompanied by a plan indicating the proposed use of the lots.  
**SECTION 5.2**  
 Prior to the Planning Commission consideration of a preliminary plat the City Representative shall transmit a copy of the proposed plat to the Electric Co., Gas Co., Water Dept., School Administration and any other interested municipal or county department for review and recommendation in relation to specific service problems. The Planning Commission, shall, within thirty (30) days, act thereon, as submitted or modified, and, if approved, the Planning Commission shall express its approval or conditional approval and state the conditions of such approval, if any or if disapproved shall express its disapproval and its reason therefor with a recommendation to the City Council. However, recommended approval of the preliminary plat shall not be deemed final acceptance but rather an expression of approval of the layout as submitted on the preliminary plat and shall serve as a recommendation to the City Council for their final approval, subject to the stated conditions.

shall be determined by the City Planning Commission.  
 No street dedication shall be less than 60 feet wide, and paving shall not be less than 40 feet from back to back of curbs when paved.  
 All new streets shall be continuations of existing streets and where possible, at the same or greater width and having the same names. Where continuation of a street is not possible, there shall be a minimum offset of 150 feet. In the event the City requires a paving width greater than forty (40) feet, back to back of curbs, then the City will pay the cost of such additional paving.  
 Dead end streets may be platted where the land adjoins property not subdivided, in which case the streets shall be carried to the boundaries thereof. In the instances where dead end streets are otherwise necessary, a cul-de-sac with a minimum radius of 50 feet shall be provided.

**SECTION 6.2**  
**STREET INTERSECTIONS** — Insofar as practical acute angles at street intersections shall be avoided. Where an acute angle of less than seventy-five (75) degrees occurs between streets at their intersection, the Planning Commission may require the property lines to be rounded or otherwise set back to permit curb construction of desirable radius without curtailing the sidewalk at the street corner to less than normal width.  
**SECTION 6.3**  
**CURVES IN STREETS** — Where a deflection angle of more than ten (10) degrees in the alignment of a street occurs, a curve of reasonably long radius shall be introduced.  
 Streets shall be platted to allow two tiers of lots with an alley between. Intersecting cross streets may not be more than 1200 feet apart, nor less than 300 feet apart.  
 In blocks over one thousand (1000) feet in length the Planning Commission may require a public cross walk of not less than ten (10) foot right-of-way, and having not less than a six (6) foot concrete walk.  
 Streets shall be platted with appropriate regard to the County roads, lake areas and other topographical features lending themselves to attractive treatment.  
 Where plats are presented for approval which adjoin unplatted property, the owner of the proposed subdivision shall provide his pro rata part of boundary streets.  
**SECTION 6.4**  
**ALLEYS, RESERVE STRIPS**  
 Alleys shall be laid in the rear of lots fronting on adjoining streets. The minimum width of an alley shall not be less than twenty (20) feet and shall be graded and leveled.  
 No subdivision showing a reserve strip of land controlling the access to public ways or adjoining properties will be approved.  
**SECTION 6.5**  
**LOTS AND BLOCKS** — In general, lots shall conform in width, depth and area to the pattern already established in the adjacent areas, having due regard to the

character of the neighborhood its particular suitability for development for residential purposes and also taking into consideration the natural topography of the ground, drainage, sanitary sewerage facilities and the proposed layout of the streets.  
 It shall be unlawful for the Building Inspector to issue a permit for any residence, in a zoned residential area, utilizing as a building site the rear portion of any corner lot, or the rear portion of any corner lot merged with a portion of any adjoining lot, to produce a plottage of sufficient size to meet the minimum requirements for a permissible residential use.  
 Lots shall have minimum widths and measurements as required by the Zoning Ordinance for one-family dwelling as follows:  
 — Will refer to deed restrictions until zoning ordinance is passed.  
 The area of the lot shall be computed by taking the average width of the lot times the average depth of the lot measured from the street line to the rear lot line.  
 All sidelines of lots shall be at right angles to straight street lines, or radial to curve street this rule would, in the opinion of the City Planning Commission, give a better lot plan.  
 For private housing projects and shopping villages, it will not be necessary to subdivide tracts of land. Site plans, however, must be filed showing the arrangement of the project in detail, together with essential requirements such as adequate parking facilities, locations of buildings and the other uses to be permitted.  
 All proposed subdivisions shall conform to the comprehensive plan of the City of Muleshoe. Whenever a tract to be subdivided embraces any part of a highway, major street, secondary street or parkway, so designated on the major thoroughfare plan, such part of such proposed public way shall be platted by the subdivider in the same location and at the same width as indicated on the Major Thoroughfare Plan.

**ARTICLE VII**  
**FINAL PLAT APPROVAL**  
**SECTION 7.1**  
 Two copies of the final plat together with a reproducible tracing, the cost of the reproducible tracing to be refunded to the subdivider upon presentation to the City of Muleshoe of a paid receipt from the reproducing company, shall be submitted to the City Council within six months of date of approval of the preliminary plat or such approval shall become null and void unless extension of time is applied for and granted by the Planning Commission. A set of proposed construction plans for all improvements shall be prepared and submitted to the City Council for review at least ten days prior to the meeting of the City Council at which the plat is to be considered. The final plat shall be drawn at a scale of one (1) inch equals one hundred (100) feet on sheets eight and one-half inches by seventeen inches, seventeen inches by twenty-two inches, eighteen inches by twenty-four inches, and twenty-four inches by thirty-six inches, and where necessary may be on several sheets accompanied by an index sheet showing the entire

subdivision. The final plat shall show or be accompanied by the following information:  
 (A) The final plat shall conform substantially to the preliminary plat, as approved, and if desired by the subdivider, it may constitute only that portion of the approved preliminary plat which he proposes to record and develop at the time; provided, however, that such portion shall conform to all requirements of these regulations. In cases where a final plat is submitted for approval and where no change from the approved preliminary plat has been made, it may be submitted directly to the City Council for approval. When it is not necessary for the Planning Commission to consider the approval of a final plat because no change has been made from the preliminary plat, such final plat shall be recommended for final approval to the City Council of the City of Muleshoe. The City Council shall not consider final approval of said plat unless said plat has been delivered to the City Representative on or before the ten (10) days immediately preceding the regular meeting of the City Council.  
 (B) An accurate boundary survey of the property, with bearings and distances, referenced to survey lines and established subdivisions, and showing pertinent data concerning property immediately adjacent thereto in dashed lines.  
 (C) Rights-of-way lines of streets and alleys; property lines of residential lots, parks, and other sites, with accurate dimensions, bearings or deflection angles, and radii, arcs and central angles of all curves.  
 (D) Name and right-of-way width of each street or other right-of-way.  
 (E) Location, dimensions and purpose of any easement.  
 (F) Purpose for which sites other than residential lots are dedicated or reserved.  
 (G) The location of minimum building set-back lines from all streets on lots and other sites.  
 (H) A certificate of dedication of all streets, alleys, parks, easements and other land intended for public use, signed by the owner or owners and by all other persons, firms or corporations owning an interest in the property subdivided and platted, and shall be acknowledged in the manner prescribed by the laws of the State of Texas for conveyance of real property. A certified copy of all deed restrictions filed for record in Bailey County shall be furnished to the City of Muleshoe at the time recording same.  
 (I) Receipts indicating that current taxes have been paid on the property to be subdivided and a certificate that no delinquent taxes exist against the property.  
 (J) All lots in subdivision shall be numbered in numerical order.  
 (K) A waiver of claim for damages against the City of Muleshoe occasioned by the establishment of grades or the alteration of the surface of any surface of any portion of existing streets and alleys to conform to the grades established in the subdivision.  
 (L) SURVEYOR'S CERTIFICATE, produced on the plat according to the following form:  
 KNOW ALL MEN BY THESE PRESENTS:  
 That I, \_\_\_\_\_, do hereby certify that I prepared this plat from an actual and accurate survey of the land and that the corner monuments shown thereon were properly placed under my personal supervision, in accordance with Section 8.1 of the Subdivision Regulations of the City of Muleshoe, Texas.  
 (M) Certificate of Approval by the City Council to be placed on plat as follows:  
 APPROVED THIS \_\_\_\_\_ DAY OF \_\_\_\_\_, 19\_\_\_\_ BY THE CITY COUNCIL OF THE CITY OF MULESHOE, TEXAS.  
 Mayor, City of Muleshoe, Texas  
 City Secretary, City of Muleshoe  
 (N) In the event that changes or alterations are made to the plat before submitted as a final, the final plat shall be filed with the City Representative in the City Hall, not less than five (5) days before the meeting of the City Planning Commission at which it is to be considered.  
 Upon approval of the final plat, the Mayor and City Secretary will sign the reproducible tracing and the developer will then have the plat filed for record and a certified copy returned immediately to the City Secretary before any work is started by the City.  
 Permanent concrete monuments, not less than six (6) inches in diameter, and not less than eighteen (18) inches long, having a copper or brass bolt set in the concrete with the survey point being clearly marked by punch mark or cross, shall be set at the outside perimeter corners of angle points of subdivision.  
 If the terrain is such that the corner or angle monuments on the same azimuth are not visible from each other, an intermediate monument, or monuments, shall be set so that two or more monuments are visible from each other.  
 Monuments shall be set at angle points and at the beginning and end of all curves on boundary streets, alleys and interior streets.  
 —ADD TO ORDINANCE  
 The top of monuments shall be set approximately six (6) inches below the finished grade of the ground after any necessary area or other grading work is completed.  
 A 3/4" iron pipe not less than eighteen (18) inches long shall be set at all block and alley corners, the pipe shall be driven flush with the ground, and a one inch by two inch guard stake driven by the pipe.  
 All monuments and pipe must be indicated on the final plat along with the azimuth and distance between the monuments or pipes.  
 (SEE MULESHOE PAGE 7)

**GAS**  
 PROVIDES 80% OF THE AIR CONDITIONING 99% OF THE COOKING AT THE NEW YORK WORLD'S FAIR

## FIRST FREEZE DATES FOR MULESHOE FROM 1943 TO 1963

1943	OCTOBER 5
1944	OCTOBER 22
1945	OCTOBER 22
1946	OCTOBER 12
1947	NOVEMBER 1
1948	OCTOBER 7
1949	OCTOBER 25
1950	NOVEMBER 3
1951	OCTOBER 7
1952	OCTOBER 7
1953	OCTOBER 27
1954	OCTOBER 15
1955	OCTOBER 24
1956	OCTOBER 31
1957	OCTOBER 26
1958	OCTOBER 22
1959	OCTOBER 18
1960	OCTOBER 31
1961	NOVEMBER 3
1962	NOVEMBER 8
1963	NOVEMBER 19

COMPLIMENTS OF **JOHNSON-POOL TIRE CO.**  
 301 N. 1st. Phone 7680 or 3-1030

Your **PONTIAC** will give you better service with **AMALIE** 100% Pure Pennsylvania Motor Oil  
 Why? Today's high compression engines running at high or low speeds; running in grueling stop and go traffic require the superior oiliness, the heat resistance found only in AMALIE Pennsylvania Oil.  
 AMALIE is the oiler oil refined from the world's finest crude by special low-heat process. AMALIE stands up under engine heat long after conventional oils break down, thin out, drain off. Cuts wear, insures long miles of smooth engine performance...  
 change to AMALIE 100% Pure Pennsylvania Motor Oil!  
 Your service station man will stock AMALIE for you... Just ask him.  
**Wiedebush & Childers**

guaranteed best quality **BEEF**  
**CHUCK STEAK** Lb. 55c  
**BEEF LIVER** FRESH SLICED Lb. 29c  
**CHUCK ROAST** Lb. 49c  
**GROUND BEEF** FRESH LEAN Lb. 39c  
**PORK ROAST** Lb. 39c  
**FRESH SKINLESS FRANKS** Lb. 39c  
**Muleshoe Locker**  
 401 Main St. Ph. 7030  
 ACROSS FROM CASHWAY

**BROWN IRRIGATION**  
 SUPPLY COMPANY OF MULESHOE  
 A NAME TO REMEMBER IN MULESHOE  
 The name is a little new, but the service and products still meet the rigid specifications of the company you have always depended on—Brown Supply Company of Muleshoe.  
 Visit the new Brown Irrigation. James Macha or one of the friendly Brown Irrigation sales engineers will tell you about the expanded services and improved products of Brown Irrigation Supply Company of Muleshoe.



# BEN FRANKLIN

## UNDER NEW MANAGEMENT ROY ROBERTS MANAGER

PRIZES  
GIVEN  
ALL  
DAY  
LONG!

# LET'S GET ACQUAINTED Sale!

THURS. - FRI. - SAT. OCT. 15-16-17  
WE WILL BE CLOSED TILL NOON THURSDAY 15

ASK FOR FREE  
CIRCUS  
TICKETS

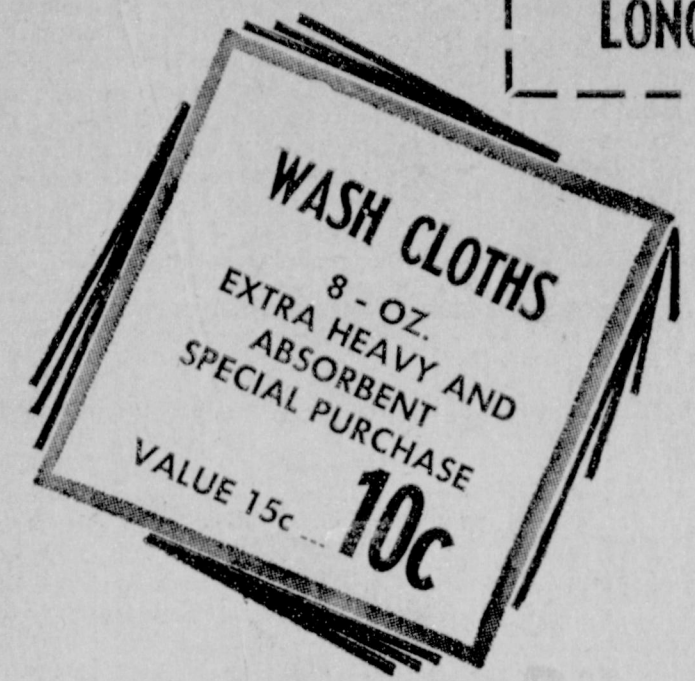

### BOYS CORDUROY SLACKS

VALUE \$1.49

88¢



### SLEEPING PILLOWS

EXCEPTIONAL VALUE

• FILLED WITH SHREDDED FOAM  
FRUIT OF THE LOOM PILLOWS. ALLERGENIC  
FREE WITH SHREDDED URETHANE FOAM  
FILL.

VALUE \$1.29

88c



### CLOSE OUT ON ALL FURNITURE

DRASTIC  
SAVINGS



SWIVEL  
CHAIRS

SAVE 31c --- HOMECREST

### IRONING TABLE COVER

THREE STYLES! SILICONE COATED  
TEFLON COATED OR HEAVY  
COTTON DRILL

Reg. 98¢ .. 67¢

### 45 RPM RECORDS

NEW UNBREAKABLE 7 IN. RECORDS FOR HI-FI.  
CHOICE OF 50 FAMOUS LABELS - POP, JAZZ, TWIST, ETC.

49c VALUE 9c .. Reg. 99c LP RECORDS .... 77c

### SPECIAL GROUP OF JEWELRY

VALUES TO 59c

17¢

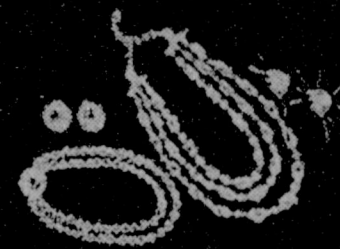

FREE CANDY  
TO KIDS  
ACCOMPANIED  
BY PARENTS

### LIVE - SIDEWALK AUCTION SALE

OVER \$3,000. OF ORIGINAL  
STOCK PURCHASE WILL BE  
AUCTIONED OFF TO THE HIGHEST  
BIDDER!  
APPROXIMATELY 2,000 ITEMS TO  
CHOOSE FROM --- COME EARLY ---  
AND STAY LATE!

- PURSES
- GAMES
- CANDY
- SLIPS
- TOYS
- SOCKS
- SOFAS
- STEP TABLES
- COFFEE TABLES
- LAMPS

MANY  
OTHER  
ITEMS

### Big 44 Qt. Wastebasket

NEW NARROW SHAPE - FITS AGAINST THE WALL -  
OUT-OF-THE-WAY SPACE. 16 1/4 x 10 3/4 in. TOP 20 3/4 in. TALL  
POLY PLASTIC

IN KITCHEN COLORS. REG. \$1.98

\$1.17

14 1/2 INCH TALL!

### URN PLANTER

CHOICE OF WHITE OR COLORS  
BIG 10 IN. PLASTIC POT HOLDS LEAFY  
PLANTS, BRASS PLATED METAL STAND  
VALUE \$1.49

97¢

### WASTE BASKET

IT'S NEVER UNCOVERED!  
BIG 45 QT. CAN OF DURABLE POLY PLASTIC  
29 IN. HIGH, 15 1/4 DIAM. YELLOW, TURQUOISE OR  
SANDALWOOD. EACH WITH SWING COVER IN  
WHITE.

Reg. \$2.99

\$1.77

### LAUNDRY BASKET

SAVE --- 95c  
Roomy 1 1/4 Bu. Size  
Polyethylene Plastic  
Lightweight, Easy To  
Clean. Won't Snag  
Clothes, Yellow,  
Turquoise, or Sandal-  
wood.

Reg. \$1.79

84¢



REG. \$2.99

### SIT-ON HAMPER

• HINGED COVER  
• VENTILATED BACK  
HEAVY POLYPROPYLENE PLASTIC IN BIG  
32 QT. SIZE - 14 x 11 x 16 in. HIGH. WHITE, PINK, BLUE  
or FUDGE BROWN WITH GOLD DESIGN.

SAVE \$1.00

\$1.99

**WOMEN'S BRIEFS**  
Reg. 39c EACH  
4 For \$1.00  
NON-RUN 100% ACETATE  
TRICOT. WHITE and SIX  
PRETTY COLORS. SIZES  
5 THRU 10.

**SWEAT SHIRTS**  
VALUES TO \$1.98  
**\$1.00**

**BIRDSEYE DIAPERS**  
1/2 DOZ.  
**\$1.00**  
VISIT OUR COM-  
PLETE INFANTS  
DEPARTMENT

**SPECIAL GROUP  
LADIES  
PURSES**  
VALUES TO \$2.98  
**\$1.00**



PEARL BOLING, assistant Bookkeeper for Ben Frank-  
lin. Pearl is also in charge of the Glass-ware Dept.  
She has two sons, Buddy Finley, Ass't. Manager and  
Milton L. Finley, Manager for Piggly Wiggly Stores in  
Amarillo.

5 - 10

128 MAIN ST.

# BEN FRANKLIN STORE

MULESHOE, TEXAS

5 - 10



# STATE CAPITAL Highlights AND Sidelights

by Vern Sanford  
TEXAS PRESS ASSOCIATION

AUSTIN, Tex. — A top finance authority on state government is hopeful that the tax bill written by the 1965 Legislature will be smaller than many advance predictions have indicated.

Jim McGrew, research director for Texas Research League, said \$35,000,000 a year in new revenue ought to cover the bulk of Gov. John Connally's higher education program, teacher pay raises and about 40 per cent of the budget increases sought by state agencies.

McGrew, who addressed Austin's chapter of Sigma Delta Chi professional journalism fraternity, made these "guess-timates": —About \$625,000,000 will be available for general revenue spending next biennium, including an \$83,000,000 surplus at the end of the present fiscal period. That's \$153,000,000 above the present level.

—With no new taxes at all, the Legislature could provide up to \$120,000,000 in additional general revenue spending for higher education and maybe \$45,000,000 more for state departments and agencies.

—An added \$600,000,000 plus in revenue (per biennium) would finance the state's \$74,000,000 share of a \$45-a-month pay raise for public school teachers as well.

Texas Commissioner on Higher Education recommended \$89,000,000 more for higher education from general revenue. Governor's Committee on Education Beyond the High School recommended an increase of \$165,000,000. But it suggested doubling tuitions which would reduce the

general revenue hike to \$120,000,000. State Hospitals and Special Schools, the judiciary and other state agencies have put in for \$112,000,000 more than the current budget.

Asked where additional money likely would come from, both McGrew and his boss, League Director Alvin A. Berger, noted that restoration of the \$2.75 coproportion franchise tax rate, removal of exemptions in the present sales tax or raising of the rate would be big revenue producers. They made no recommendation.

**JOBS FILLED** — Larry Temple, 28, formerly of Plainview, was named by Governor Connally as his executive assistant to succeed Howard Rose, who returned to law practice in Midland. Connally appointed Edward H. Hartne, publisher of the Corpus Christi Caller-Times, to succeed Vann Kennedy, Corpus Christi radio executive, who resigned from the Texas State Historical Survey Committee.

**AG OPINIONS** — Atty. Gen. Waggoner Carr clarified an earlier opinion and held that a county can spend money on transportation surveys for development of county road systems.

In a torrent of other opinions released recently, Carr held that:

County judges are required to call elections for creating mosquito control districts on petition of 200 voters. . . . A veteran discharged at his own request before termination of his enlistment is not eligible for benefits that:

under the Hazelwood (aid to college students) act. . . . Galveston County can accept roads and public ways of the Treasure Island subdivision without further dedication. . . . Property optioned for prelease after January 1 should be listed for taxation in optionor's name. . . . State Veterans Land Board may adopt a rule or regulation authorizing veteran's loans to be repaid at any time, with interest charged only to date of final payment. . . . Galveston County can pay for gasoline in private boats used by the sheriff for official duties. . . . Salary must be paid to persons serving out the unexpired term of a county school superintendent even though the post has been abolished by vote. . . . Property tax funds can be used for purchase of right-of-way for federal state and county highways and lateral roads. . . . A sheriff has authority to award commutation of time for good conduct to a county jail prisoner. . . . A corporation is entitled to a license from the Texas Liquor Control Board if 51 per cent of its issued stock is owned by persons who have been U. S. citizens and Texas residents for three years and possess other qualifications. . . . Mosquito control tax levies, must be part of the 80-cent constitutional limit. . . . Special fuel tax refunds may be made where fuels have been lost by accident.

**CONNALLY APPLAUDS REPORT** — The Warren Commission report on the assassination of President Kennedy has received Governor Connally's approval. Connally, who was seriously wounded by the assassin, stated that reading the report brought back memories he had tried to put aside. Carr's summation on the assassination followed the Warren report. Several volumes of exhibits, consisting of evidence and information collected by Texas officials, are a part of the state report and will be displayed in the state archives.

Connally told newsmen he supports tighter security measures by state and local police guarding major public officials.

**ESTES PROBE** — A State Department of Public Safety investigation of Billie Sol Estes will continue "until all ramifications" are cleared, Connally told a press conference. Sen. Ralph Yarborough has challenged authority of the DPS to look into allegations that he received \$50,000 from Estes, who now faces prison sentences for swindling.

Connally said of the DPS: "It (See HIGHLIGHTS Page 4B)

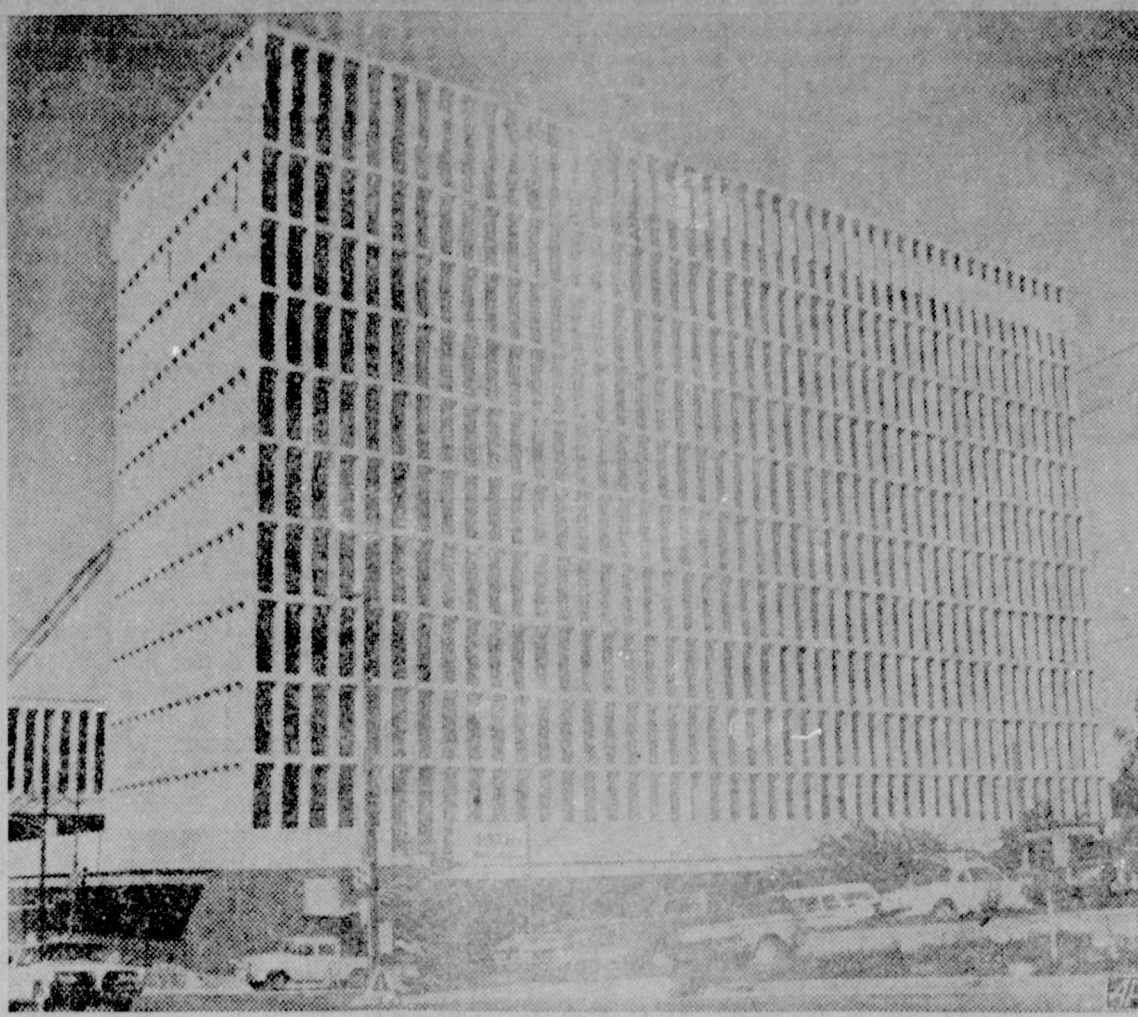

**SITE OF CONTROVERSIAL OFFICE SUITE** — Clifton White, director of the Citizens for Goldwater-Miller, charged the government is building a \$2,650,000 office suite for President Johnson in a new federal building, above, under construction in Austin, Texas. A government spokesman said the suite is being built at routine costs.

Use Cotton Harvest - Aid Chemicals Wisely

Defoliant and desiccant have a place on the High Plains. But unless they are used properly—end when cotton is ready for their application—they can do much more harm than good.

Older, more mature cotton frequently can be prepared for machine harvest before frost, says Shelby Newman, Agronomist at the South Plains Research and Extension Center, Lubbock. Experience shows that proper use of harvest-aid chemicals permits earlier harvest of mature cotton before exposure to weather damage, reduces the grade or actual field losses due to bad weather. Research shows that open cotton left in the field generally deteriorates one grade and around 1-32 inch in staple per month of weathering.

"When" is the key word in using harvest-aid chemicals. For example, if a desiccant or defoliant is applied before cotton is fully mature—more than 60 percent of bolls open and preferably 80 percent—not only yield decreases but also detrimental effects to seed and lint quality are possible. The more immature the cotton, the greater the losses. In any event, harvest-aid chemicals should be used only when at least 60 percent of the bolls are fully open, indicates research at the Center.

Proper timing of harvest-aid chemical use has been easier to non-irrigated and light-irrigated conditions than under heavy irrigation. This is because dryland or light-irrigated cotton generally matures 30-40 days before frost. Economics is the biggest consideration when debating between harvest-aid chemicals or

## Achievement Program Held

The Pleasant Valley and Springlake 4-H Clubs held a combined annual achievement program. Carolyn Allison was the Mistress of Ceremonies. Fred Allison led the Pledge of Allegiance, then the audience was led in singing "America" by Jack Allison and accompanied on the piano by Kathy West.

Sam, Fred, Jack and Bobbie Allison told of their calves and the shows they entered with them.

Collin Flatt, John Pitts, Richard Fox, and Ronnie and Ricky

Daniel gave their songs, "He Bit You" and "Tom Dooley". These won first at the "Share in the Fun" contest they entered.

Lynda Pitts gave a demonstration on her foods project. Mrs. Oscar Allison, the adult leader told of her group's progress.

James Pitts told of the Rifle Team. Rhonda Embry played a piano solo.

Mrs. Lady Clare Phillips and Ronnie McNutt gave an entertaining film about a kangaroo. Linda Gregory, Irene Hanson, Jane Branscum, and Carol Kendricks led the group in games.

Refreshments were then served and everyone was free to look at the displays from the club members.

## Implement Dealer To Conference

Francis Implement representatives attended the largest worldwide tractor dealer conference ever held, October 10-12 in New York City. They are Mr. and Mrs. Hollie Francis, Jimmy Francis and Mart Francis.

The meeting, called by the Ford Tractor Division of Ford Motor Company, was attended by approximately 6,000 dealers and key company personnel representing more than 120 countries of the free world.

United States dealers met with fellow dealers from such well-known countries as England, France and Germany, as well as such other nations as South Vietnam, Jordan, Surinam and Sudan.

The representatives left Saturday and returned Wednesday.

letting frost do the job. According to John Seibert, Extension Area Farm Management Specialist, it is up to each producer to determine, under his conditions, whether or not use of harvest-aid chemicals is profitable. From all indications, concludes Seibert, it is often hard to economically justify their use. Where such things as earliness of harvest for debt retirement and risk of adverse climatic conditions are of primary consideration, then economics—or more net income—is secondary.

County Agent J. K. Adams can supply you with additional information on harvest-aid chemicals—their use and value.

???????

**DID YOU KNOW?**

**HUBER HUMPHREY**

AND

**ADA**

WANT TO

**ABOLISH**

THE

**HOUSE**

**UN-AMERICAN**

**ACTIVITIES**

**COMMITTEE!**

VOTE FOR BARRY

**GOLDWATER**

In Your Heart

You Know He's Right

(D. POL. ADV.—Goldwater for President, Ed Smith, Chairman.)

SEE THE **CIRCUS**

Thur. - Fri. - Sat.

OCT. 15 - 16 - 17

## MILLER BROS. CIRCURAMA

Two Free Circus Performances A Day

Thurs. - Fri. - 4 and 6 p.m. Sat. - 10:30 a.m. and 3:30 p.m.

20 Cages Wild Animals Exhibited Continuously

★ ★ ★

ELEPHANT 'SAFARI TRAIN' RIDE

SIX KIDDIE RIDES

SMALL FERRIS WHEEL

PONY RIDE

TUBS OF FUN

★ ★ ★

THESE MERCHANTS ARE GIVING REDUCED RATE COUPONS FOR ALL THE RIDES EXCEPT PONY RIDE.

GET YOURS FROM ANY OF THESE MERCHANTS

- |                              |                         |                      |                        |
|------------------------------|-------------------------|----------------------|------------------------|
| Cobb's                       | Whites Auto Store       | Red's Food Market    | Highland Motel         |
| Ben Franklin                 | Johnson - Pool Hdr.     | Bovell Motor Supply  | Muleshoe State Bank    |
| First Street Conoco          | Anthony's               | First National Bank  | K.M.U.L.               |
| Crossroads Cafe              | Damron Drug             | James Glaze Co.      | Lindsay Jewelry        |
| Pauls Cafe                   | Western Auto            | Wagon Grocery        | Perry's                |
| Muleshoe Carpet Co.          | South Side Gulf         | St. Clair's          | Leals Cafe & Tortillas |
| Williams Bros. Office Supply | Williams Seed Cleaning  | Harvey Bass Appl.    | Plains Auto Parts      |
| Figgly Wiggly                | Johnson Furniture       | Pool Insurance       | Spudnut Shop           |
| Cashway Grocery              | Montgomery Ward         | Fowler Motor Service | Dinner Bell Cafe       |
| Fashion Shop                 | Muleshoe Publishing Co. | D & G Food Store     | Haydon's Shoes         |
| Corner Drug                  | Lane Furniture          | Billy's Superette    | Beavers Flowerland     |
| Crow Chevrolet               | Western Drug            | Central Texaco       | Econo-Mart             |
| Robinson Boot Shop           | The Fair Store          | Wellborn Beauty      | Ellisons Dept. Store   |
|                              |                         |                      | Muleshoe Motor Co.     |

SPONSORED BY MULESHOE CHAMBER OF COMMERCE

# TRAILERS

## COBY ★★ BIG 12 ★★ RANGER

THREE OF THE MOST FAMOUS CHASSIS ON THE MARKET TODAY!!!

### BUILT TO YOUR SPECIFICATION

JOHNSON POOL TIRE CO.



**Letters TO THE EDITOR**

Dear Editor:  
I am sure there were many people who were puzzled when they read the newspaper reports on the FBI's investigation to determine if there was any particular subversive organization in spiration behind the riots in several American cities.

"The Communist Party, USDA does not appear to have officially inspired the riots", said the newspaper reports I read. However, I have now found that the

report went on to say, "It's (Com. Party) members were observed taking part in some and its former members are leaders of PLM (Progressive Labor Vanguard and other such groups". These groups are Communist organizations which figured in the rioting).

I will quote more of the report, which I have never seen in any of the regular newspaper reports. "For example, two individuals with histories of Communist affiliation were instigators and leaders of the riots in at least two of the cities in New

Jersey. . . In another city, one agitator with a radical background was found 11 separate times haranguing crowds in a riot area, shouting falsehoods about abuse of the people in the neighborhood and inciting further and more violent riot action."

"A Negro who formerly was organizer of the Harlem region of the Communist Party, USA, achieved widespread publicity earlier this year through leadership of rent strikes. Three days after the shooting of July 16, this individual issued a public call for a hundred skilled black rev-

olutionaries who are ready to die' to correct what he called police brutality."

Anyway, I was much relieved to find that J. Edgar Hoover and the FBI had not completely reversed themselves in this report, but had actually reaffirmed the fact that subversives, and not ordinary Americans incited the riots therein referred to.

Sincerely,  
Raymond Euler  
Frona, Texas

SHOP MULESHOE FIRST

**IT'S THE LAW in Texas**

KNOW WHAT IT COSTS TO BORROW

There are many factors that a person about to make a personal loan from a bank or finance company should understand. These are important in deciding whether the loan is on reasonable terms and worthwhile. First, what will the loan cost? Cost includes not only the interest but any "extras" such as closing costs and credit investigation or service charges. Is credit life insurance required? Are such costs added to the loan or paid in advance? Is the interest — or such charged deducted from the amount borrowed and only the net amount paid over?

Does the lender require collateral or co-signers? If so, what can the borrower do to meet the requirements? Collateral or co-signers may enable one to borrow on more favorable terms.

When does the borrower get his money? Must he apply and then wait? What about repayment? Is it by installments, or all at once at the end of the loan period? Can there be prepayment? What about renewals or extensions of the loan? What penalties if the borrower is late in making payment?

Few borrowers stop to realize that when loans are repaid in installments the quoted interest of 6 percent, for example, may be misleading. The true interest could be approximately 12 percent, which might make the borrower reconsider.

The reason for this is simple: If you borrow \$100 to be paid in 12 monthly installments, on the average you have the use of only \$50 for the year. Interest of 6 percent computed on the entire \$100, as is customary in some lending agencies, is actually 12 percent on the \$50 you had use of.

Likewise, a 1½ percent a month carrying charge on a store account doesn't seem high — but that is 18 percent a year, which is mighty steep interest.

Rather than charging or financing something involving a carrying charge, it may be far cheaper to borrow the money on

**The Sandhills Philosopher**



Editor's note: The Sandhills Philosopher on his Johnson grass farm apparently is getting his mind off the political campaigns this week.

Dear editor:  
According to an article I read last night in a copy of a newspaper I pulled off my television antenna and which must have fallen out of some Presidential candidate's airplane as it was published at least 15 states away from here, the world has made more scientific progress in the last 50 years than it did in all the years before, throughout the long corridors of history.

This progress it said has been made in all fields of science and monster bombs but incidental cited not only space exploits and progress here on earth in other areas. For example, it pointed out, scientists have now perfected a machine that picks heads of lettuce. Not only does it pick them, if first feels them to see if they're ripe, and will leave any lettuce head not yet quite ready for picking.

While I have never felt the need for a \$50,000 machine to tell me when anything in a garden was ready to eat, still I'll admit this is progress if you have difficulty in this line.

But science still has a long way to go. For instance, take a TV Western. It is fabulous enough to sit in your house and watch a Western unfold on your television set, but I have never understood how science could do all this and still not ever whip the problem of the backspinning buggy wheel. Yet it's a fact, when the owner of the ranch pulls into his front yard

an ordinary loan and pay for the purchase. For example, \$100 borrowed for 6 months and repaid at the end of the term, at 6 percent simple interest, costs only \$3.00.

(This newsfeature, prepared by the State Bar of Texas is written to inform — not to advise. No person should ever apply or interpret any law without the aid of an attorney who is fully advised concerning the facts involved, because a slight variance in facts may change the application of the law.)

conquered I'm going to continue to have something less than absolute faith in scientific progress. Personally I don't see why a man with Ben Cartwright's money puts up with it.

Yours faithfully,  
J.A.

**VISITING MOTHER**

Leroy James was in Roswell last weekend where he visited with his mother and other relatives.

His mother is Mrs. Letha James, a former resident of Lariat community.

FRANCIS IMPLEMENT CO.  
FORD TRACTOR  
Muleshoe, Texas

**Get this!  
tender  
flavorful  
fresh-  
from-  
the-oven  
white  
bread  
for  
less than  
a penny  
a slice!  
(Wow!)**



What a buy! Lightly-cruste, tender-textured, delicious white bread—for less than a penny a slice. The Cook Book Giant Sandwich Loaf makes lots of sandwiches . . . lots of toast . . . lots of snacks. And remember! When you give your family Cook Book, you're giving them protein, B vitamins, minerals, and energy! Take home the Cook Book Giant—fresh from the Cook Book ovens!

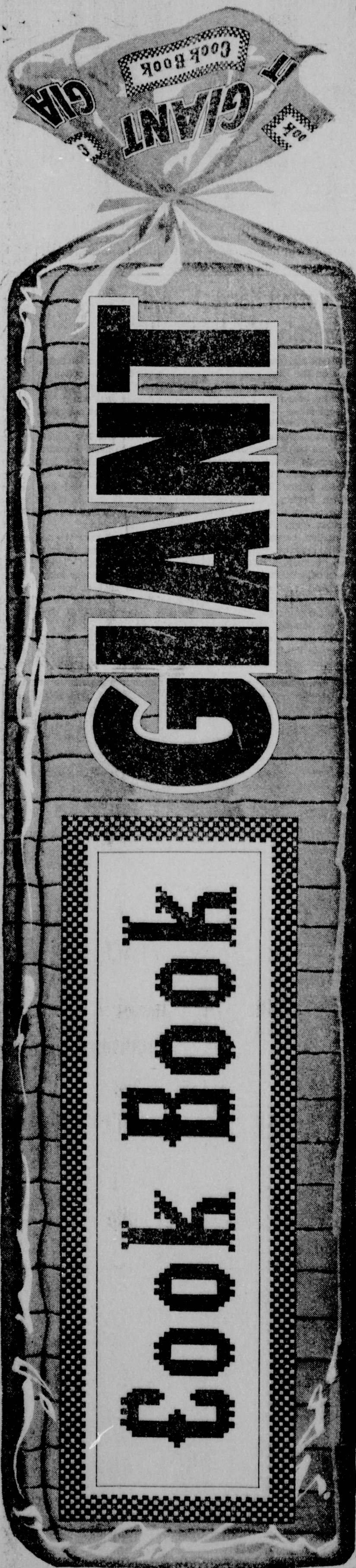

**Chevrolet**



**workpower**

comes in two kinds of pickups Trim Fleetside Pickup (shown above) . . . or handy Stepside Pickup with running boards between cab and rear fenders. There are 6½- or 8-ft. bodies, plus an extra-long 9-ft. Stepside body. Floor of heavy wood planking with full-length steel skid strips. Tailgate held snugly by anti-rattle latches. You get smooth independent front suspension and self-adjusting brakes. Check out a Chevy pickup for your kind of job.



Telephone your Chevrolet dealer about any type of truck

42-5827

**CROW CHEVROLET COMPANY**

201 MAIN MULESHOE PH. 3-1000





# MULESHOE'S ANNUAL FOOTBALL CONTEST



## LET'S BACK THE MULES

HAVE FUN · WIN PRIZES · ENTER NOW

### Only One Entry Per Person



**WIN WEEKLY PRIZES**  
**1<sup>st</sup> Place \$5** **2<sup>nd</sup> Place \$3**  
**GRAND PRIZE \$50**

FOR EXPENSES AND TWO TICKETS TO THE COTTON BOWL AT DALLAS, TEXAS. THERE WILL ALSO BE A CONTEST AND PRIZES FOR THE BOWL GAMES!

### JOIN and WIN

Come To Muleshoe and See the Circus Thur., Fri., and Sat.



### CONTEST RULES

MULESHOE PUBLISHING CO.  
Box 449 — Muleshoe, Texas

- Only one entry per person may be made for any one contest.
- Weekly contests are open to everyone except employees and families of this newspaper.
- Entries are to be judged by the sports editor and staff of this newspaper. All decisions of judges are final.
- Entries must be submitted on the official form, as printed in this paper.
- Bring or mail your entries to Journal office. Mailed entries must be post marked not later than 5 p.m. Friday.
- The deadline for weekly submission is 5 p.m. Friday.
- Winners names will be published in this newspaper each Thursday following the close of the weekly contest.
- Choose team you think will win.
- 10 points for 1st place, 5 points for 2nd place determines Grand Prize winner.

1st PLACE

James E. Thomson

2nd PLACE

A. J. Phillips

THIS CONTEST MADE POSSIBLE BY THE FOLLOWING FIRMS:

Brock Motor Co.  
James B. Glaze Ins.  
E. R. Hart Co.  
Beavers Flowerland  
Ladd Pontiac  
Fowler Automotive  
Ben Franklin Store  
Muleshoe State Bank  
D & G Grocery  
  
W. Q. Casey Insurance  
First National Bank

Western Auto  
Western Drug  
King Bros. Grain & Seed  
Paul's Cafe  
Hubbard - Warrick Co.  
Muleshoe Motor Co.  
Cashway Grocery  
  
Pool Insurance  
Farmers Co-op Elevator  
Heathington Lumber

Muleshoe Floral  
L & H Grocery  
Muleshoe Co-op Gin  
  
Jennings Insurance  
Edwards Gin  
Muleshoe Gin Co.  
Piggly Wiggly  
Corral Drive In  
Dari Delite  
Muleshoe Auto Parts

### OFFICIAL ENTRY FORM

One Entry Per Person  
 Purdue vs. Michigan .....  
 Ohio State vs. S. California .....  
 Oklahoma vs. Kansas .....  
 SMU vs. Rice .....  
 Minnesota vs. Illinois .....  
 Penn. State vs. Syracuse .....  
 Arkansas vs. Texas .....  
 Alabama vs. Tennessee .....  
 Missouri vs. Air Force .....  
 — Tie Breaker —  
 Texas Tech ..... Baylor .....

NAME ..... SCORE ..... PHONE .....  
 ADDRESS ..... CITY .....



Highlights - - -

(Continued from Page 1B) has a clear duty and responsibility with respect to law enforcement. It is not a political organization. It has not been used as such, and will not be used as such if I have anything to do with it."

A Yarborough campaign aide, Fagan Dickson of Austin, issued a release in which he said he has information that Estes has

made a statement bearing out an FBI investigation report that there was no \$50,000 gift to Yarborough.

WATER PROJECTS - Representatives of eight East Texas soil conservation districts have been conferring with Texas Water Commission staffers about a proposal for a Southeast Texas

Resources Conservation and Development Project. They are mapping a plan for coordination of all existing water projects in their jurisdictions, as well as others being projected, so that recreational, flood control, drainage, levee and soil conservation units will be utilized to the fullest.

Counties involved are Newton, Tyler, Hardin, Polk, Jasper, Jefferson, Orange, Chambers and parts of Liberty and San Jacinto counties.

It is expected that the districts will go next to the State Soil Conservation Board. They hope to present a plan to the U. S. Department of Agriculture which - if approved - would designate an agency to do the actual designing. Designated agency probably would be the Soil Conservation Service.

Assistance plan, called the Resources, Conservation and Development Act, was passed in 1962. But it just now is getting underway.

Television Schedule For Muleshoe Area

C Indicates Color Programs

KING BROS. GRAIN & SEED CO. Complete ELEVATOR SERVICE AND SEED PROCESSING FOR The Muleshoe Area.

FIRST NATIONAL BANK MULESHOE 4% ON 12-MONTH CERTIFICATES OF DEPOSIT 3% ON SAVINGS COMPOUNDED QUARTERLY FINANCE YOUR CAR WITH US! PERSONAL LOANS

PAINT and Hardware

Chas. L. Lenau LUMBER COMPANY 202 E. Ash

KGNC-TV (4) Amarillo Muleshoe Cable 4 Mon. thru Fri. Daytime Viewing 6:30 - Classroom 7:00 - Today Show 8:00 - Today Show 9:00 - Make Room 9:30 - C-Word for V 9:55 - NBC News 10:00 - Concentration 10:30 - Jeopardy 11:00 - Say When 11:30 - C-Truth or C 11:55 - NBC News 12:00 - News 12:10 - Weather 12:20 - Ruth Brent 12:30 - Make A Deal 12:55 - NBC News 1:00 - Loretta Young 1:30 - The Doctors 2:00 - Another World 2:30 - C-Don't Say 3:00 - Match Game 3:25 - NBC News 3:30 - Sheriff Bill 5:30 - Hunt - Brink 6:00 - News

Thursday Evening 6:15 - Weather 6:25 - Sports 6:30 - Daniel Boone 7:30 - Dr. Kildare 8:30 - Hazel 9:00 - Olympics 10:00 - News 10:15 - Weather 10:25 - Sports 10:30 - C-Tonight 12:00 - Sign Off

Friday Evening 6:00 - News 6:15 - Weather 6:25 - Sports 6:30 - Int. Showtime 7:30 - C-Bob Hope 8:30 - Jack Benny 9:00 - Jack Paar 10:00 - News 10:15 - Weather 10:25 - Sports 10:30 - Olympics 12:00 - Sign Off

Saturday Viewing 7:00 - Movie 8:30 - Hector H. 9:00 - Underdog 9:30 - Fireball, XL-5 10:00 - Dennis Menace 10:30 - Fury 11:00 - Superman 11:30 - Cotton John 12:00 - Football 3:15 - Olympics 6:00 - News 6:15 - Weather 6:25 - Sports 6:30 - Flipper 7:00 - Mr. Magoo 7:30 - Kentucky Jo 8:00 - Movie 10:15 - Weather 10:29 - News 10:30 - Movie 12:00 - Sign Off

Sunday Viewing 7:30 - Heavens Jubil 8:00 - Cotton John 9:00 - Amarillo 9:30 - Movie 10:00 - Church 12:00 - Joe Kerbel 1:00 - Directors 3:00 - America 3:30 - Science 4:00 - World Kingd 4:30 - College Bowl 5:00 - Wide Country 6:00 - News 6:15 - Weather 6:25 - Sports 6:30 - C-Walt Disney 7:30 - Bill Dana 8:00 - C-Bonanza 9:00 - Hall Fame 10:00 - News 10:15 - Weather 10:25 - Sports 10:30 - Meet Press 11:00 - Checkmate 11:30 - Sign Off

KEVL-TV (7) Amarillo Muleshoe Cable 5 Mon. thru Fri. Daytime Viewing 9:00 - Modern Educ 9:30 - Price Right 1:00 - Get the Mess 10:30 - Missing Links 11:00 - Father Knows 11:30 - Tenn. Ernie 12:00 - Texas News 12:15 - Weather 12:22 - Market 12:30 - Topper 1:00 - Ray Milland 1:30 - Day in Court 1:55 - Women's New 2:00 - Gen. Hosp. 2:30 - Queen for Day 3:00 - Trailmaster 4:00 - Zane Grey 4:30 - Sea Hunt 3:25 - NBC News 5:00 - Leave to Bear 6:00 - News

Thursday Evening 6:16 - Weather 6:15 - News 6:30 - Flintstones 7:00 - Donna Reed 7:30 - My 3 Sons 8:00 - Bewitched 8:30 - Peyton Place 9:00 - Jimmy Dean 10:00 - Local News 10:15 - Weather 10:20 - Movie

Friday Evening 6:16 - Weather 6:15 - ABC News 6:30 - Johnny Quest 7:00 - Farm Daugh. 7:30 - Adams Fam. 8:00 - Valentines De 8:30 - 12 High 9:30 - Wells Fargo 10:00 - News 10:15 - Weather 10:20 - Movie

Saturday Viewing 8:00 - Farm to Mar 8:30 - Buff. Bill 9:00 - Shenanigans 9:30 - Annie Oakley 10:00 - Casper 10:30 - Beany & Ceci 11:00 - Bugs Bunny 11:30 - Hop. Hoop. 12:00 - Alakazam 12:30 - Bandstand 1:30 - Movie 2:30 - TBA 3:00 - Roller Derby 3:45 - Music 5:30 - Sports 6:00 - Social Securi 6:30 - Outer Limits 7:30 - Lawrence Wel 8:30 - Dinah Shore 9:30 - Movie

Sunday Viewing 8:00 - Herald of Tru 8:30 - Oral Roberts 9:00 - Christ 9:30 - Porky Pig 10:00 - Bulwinkle 10:30 - Discovery 11:00 - Christophers 11:30 - This Is Life 12:00 - Directions 65 12:30 - Dory Funk 1:00 - Ann Southern 1:30 - AFL 4:15 - All Pro 4:30 - Music 5:00 - Wrestling 5:30 - Church 6:30 - Wagon Train 7:30 - Broadside 8:00 - Movie 10:00 - News 10:15 - Weather 10:20 - Movie

KFDA-TV (10) Amarillo Muleshoe Cable 6 Mon. thru Fri. Daytime Viewing 6:25 - Sign On 6:27 - Meditation 6:30 - Navy 7:00 - Farm News 7:20 - News 8:00 - Capt. Kangar 9:00 - CBS News 9:30 - I Love Lucy 10:00 - The McCoys 10:30 - Pete & Glad 11:00 - Love of Life 11:25 - CBS News 11:30 - Search Tomor 11:45 - Guiding Ligh 12:00 - News 12:10 - Weather 12:20 - Farm & Ranc 12:30 - The World Tu 1:00 - Password 1:30 - Art Linkletter 2:00 - To Tell Truth 2:25 - CBS News 3:00 - Secret Storm 3:30 - Soldiers Fort 4:00 - Proud Eagle 4:30 - Superman 5:00 - Lone Ranger 5:30 - CBS News

Thursday Evening 6:00 - News 6:20 - Weather 6:30 - Geo. Bush 7:00 - Perry Mason 8:00 - Password 8:30 - Balboa 9:00 - Defenders 10:00 - News 10:15 - Weather 10:25 - Editorial 10:30 - Movie 10:55 - News Report 11:00 - The Big Flick

Friday Evening 6:30 - Rawhide 7:30 - Entertainers 8:30 - Gomer Pyle 9:00 - Reporter 10:00 - News 10:15 - Weather 10:25 - Background 10:30 - Movie 11:00 - Movie

Saturday Viewing 6:45 - Cartoon Time 7:00 - Mr. Mayor 8:00 - Alvin Show 8:30 - Teen. Tux. 9:00 - Quick Draw 9:30 - Mighty Mous 10:00 - Lion Hearted 10:30 - Jetsons 11:00 - Sky King 11:30 - Flicka 12:00 - Gorilla 12:45 - Movie 3:30 - Peter Potomu 4:00 - NFL Countdo 5:00 - Grand Ole op 5:30 - Porter Wagon 6:00 - News 6:20 - Weather 6:30 - J. Gleason 7:30 - Gilligan's Is 8:00 - Broadway 9:00 - Gunsmoke 11:00 - News 11:25 - Bif Flicker 11:45 - News 11:55 - Big Flicker

Sunday Viewing 8:00 - Fisher Family 8:30 - Church Serv. 9:30 - Gospel 10:30 - R. Question 11:00 - Ac. Theatre 12:45 - Music 1:00 - 16 Yrs. Ago 1:15 - NFL Kickoff 1:30 - Football 4:00 - Jack Benny 4:30 - Nasau 5:00 - 20th Century 5:30 - News 5:50 - Weather 6:00 - Lassie 6:30 - Favorite Mart 7:00 - Ed Sullivan 8:00 - Living Doll 8:30 - Joey Bishop 9:00 - Candid Came 9:30 - W. My Line 10:00 - News 10:15 - Weather 10:25 - Movie 10:55 - News 11:00 - Movie

KCBD-TV (11) Lubbock Muleshoe Cable 2 Mon. thru Fri. Daytime Viewing 7:00 - Headlines 7:05 - Farm Report 7:25 - Weather 7:30 - Today 7:35 - News Report 8:30 - Today 9:00 - Cartoons 9:30 - C-Word for 9:55 - Morning Re 10:00 - Concentration 10:30 - World Series 1:00 - Another Worl 2:30 - C-Don't Say 3:00 - Match Gam 3:25 - Afternoon Rep 3:30 - Price Is Rig 4:00 - Father Knows 4:30 - Superman 5:00 - Woody Wood. 5:30 - Hunt-Brink 6:00 - News

Thursday Evening 6:30 - Farmer's Dat 7:00 - Donna Reed 7:30 - Dr. Kildare 8:30 - Hazel 9:00 - Olympics 10:06 - News 10:30 - C-Tonight

Friday Evening 6:00 - News 6:30 - Lawrence Wel 7:30 - Bob Hope 8:25 - Republican 9:00 - Jack Parr 10:00 - News 10:30 - C-Tonight

Saturday Viewing 6:20 - Sign On 6:25 - Farm Fare 6:30 - Summer Sem 7:00 - Bowery Boys 8:00 - Alvin Show 8:30 - Tom. Tuxedo 9:00 - Quick Draw 9:30 - Mighty Mow 10:00 - Dennis Menac 10:30 - Fury 11:00 - Exploring 11:30 - Sports 12:00 - Football 3:30 - Sportsman 4:00 - Olympics 6:00 - News 6:25 - Football 6:30 - Flipper 7:00 - Mr. Magoo 7:30 - Kentucky Jon 8:00 - C-Movie 10:00 - News 10:30 - Movie

Sunday Viewing 7:55 - Sign On 8:00 - Hoppity Hoop 8:30 - Shenanigans 9:00 - Buffalo Bill 9:30 - Annie Oakley 10:00 - The Drama 10:30 - Living 10:45 - Church or World Series 3:00 - Sunday 4:30 - College Bowl 5:00 - Meet Press 5:30 - Red Raider 6:00 - News 6:30 - Wond. World 7:30 - Broadside 8:00 - C-Bonanza 9:00 - The Rogues 10:00 - News 10:30 - Movie

KLBK-TV (13) Lubbock Muleshoe Cable 3 Mon. thru Fri. Daytime Viewing 6:20 - Sign On 6:25 - Farm 6:30 - Sum. Ser. 7:00 - Cartoons 7:30 - King Odie 7:30 - Cartoons 8:00 - Capt. Kangar 9:00 - Get the Mess 9:30 - I Love Lucy 10:00 - Andy 10:30 - Pete & Glad 11:00 - Love of Life 11:25 - CBS News 11:30 - Tenn. Ernie 12:00 - WTTN News 12:10 - Names in N 12:20 - Names in N 12:25 - Weather 12:30 - World Turns 1:00 - Password 1:30 - Houseparty 2:00 - Tell the Tru 2:25 - CBS News 2:30 - Edge of Night 3:00 - Secret Storm 3:30 - General Hosp 4:00 - Trailmaster 4:30 - Cartoons 5:00 - Amos 'N' And 5:30 - News

Thursday Evening 6:00 - Weather 6:10 - News 6:20 - News 6:30 - Munsters 7:00 - Perry Mason 8:00 - Password 8:25 - Republicans 8:30 - Batsays of Ba 9:00 - Defenders 10:00 - News & Weat 10:30 - Movie

Friday Evening 6:00 - Weather 6:10 - News 6:20 - News 6:30 - Rawhide 7:30 - Entertainers 8:25 - Republican 8:30 - Bewitched 9:00 - Burke's Law 10:00 - N-W 10:30 - Late Show

Saturday Viewing 6:20 - Sign On 6:25 - Farm Fare 6:30 - Summer Sem 7:00 - Bowery Boys 8:00 - Alvin Show 8:30 - Tom. Tuxedo 9:00 - Quick Draw 9:30 - Mighty Mow 10:00 - Casper 10:30 - Jetsons 11:00 - Sky King 11:30 - Flicka 12:00 - Bugs 12:30 - Porky Pig 1:00 - Amer. Band. 2:00 - Wrestling 3:00 - Roller Derby 4:00 - Countdown 5:00 - Pickin' Time 5:30 - Grand Ole O 6:00 - Porter Wagon 6:30 - Wagon Train 7:30 - Combat 8:30 - Gomer Pyle 9:00 - Gunsmoke 10:00 - N-W 10:15 - Force of ATT 12:00 - Side of Law

Sunday Viewing 7:55 - Sign On 8:00 - Hoppity Hoop 8:30 - Shenanigans 9:00 - Buffalo Bill 9:30 - Annie Oakley 10:00 - The Drama 10:30 - Living 10:45 - Church or World Series 3:00 - Sunday 4:30 - College Bowl 5:00 - Meet Press 5:30 - Red Raider 6:00 - News 6:30 - Wond. World 7:30 - Broadside 8:00 - C-Bonanza 9:00 - The Rogues 10:00 - News 10:30 - Movie

Higginbotham Bartlett Building Needs Lumber Paint Hardware Houseware Gifts

Higginbotham Bartlett MULESHOE

Abel Cable

For Year-Long Enjoyment INSTALL NOW Three Plans for Hook-Up Muleshoe Antenna Co. Call Now 107 East Third Phone 3-3100

ALSUP CLEANERS Offer These FINE SERVICES 1. Drive-In Window Service for your convenience in cold weather. 2. Re-sizing of cottons to finer texture for that like-new look. 3. Alterations of all kinds of men's, women's and children's clothing. 4. A personal touch for your clothing by people who care how you look.

THAT'S Alsup Cleaners Phone 3-0760

magazine and newspaper travel writers will be treated to activities as varied as horseback riding and Hamlet during the Texas Tourist Development Agency's November 4-14 Travel Writers' Tour. After that, many are expected to visit Saltillo and the Mexican state of Coahuila for two days as guests of Gov. Braulio Fernandez Aguirre. Horseback riding will be a feature of their stay in McKittrick Canyon, near the proposed national Guadalupe Mountain Park. They will view one act from Hamlet at Odessa's new Globe Theatre. Tourist Agency officials are hoping the tour will produce as much response as the spring tour of East and South Texas, which resulted in a thick book full of reprints from articles about Texas which appeared nationally. FOREST ROADS AUTHORIZED - Texas Highway Commission authorized \$368,000 in farm-to-market road development in Davy Crockett (Houston County) and Angelina National Forests. Two projects included are linked to development of Sam Rayburn Reservoir. A third would connect two scenic roads south of Kennard. Commissioner also authorized preliminary engineering studies or development of sections of U. S. Highway 69 in Victoria and Jackson counties into multi-lane expressway. Eventually the mul-

District wants to increase reservoir capacity of the project to 488,760-acre feet. Lower Colorado River Authority has objected to the amended application. Commissioner set October 26 for hearing the application of Houston Lighting and Power Company to take 3,600,000-acre feet of water a year from Dickinson Bay for industrial purposes. GREEN BELT DAM CHANGED - Texas Water Commission approved the request of Green Belt Municipal and Industrial Water Authority to move its proposed dam and reservoir site from the Salt Fork of the Red River upstream to a point about five miles from Childress. Engineer S. W. Freese said the relocation was necessary because clay material in the bottom of the Salt Fork location were not strong enough to bear the proposed dam. State Sen. Andy Rogers of Childress says that any site is all right with his constituents, just so long as they get water soon. Rogers said, "People in Childress have started hauling back water, because if they use local water they smell worse after a bath than before."

TRAVEL WRITERS TOUR SET - An expected 30 out-of-state

Francis Implement Co. FORD TRACTOR Muleshoe, Texas

Now... Twice Weekly Beverly Stark K. M. U. L. Each Tuesday ... 11:25 a. m. Thursday ... 11:25 a. m. PRESENTED BY The Electric Company

Sealtest quality control delivers all the godness milk can bring you

Sealtest quality control delivers all the godness milk can bring you

Sealtest quality control delivers all the godness milk can bring you

Sealtest quality control delivers all the godness milk can bring you

Sealtest quality control delivers all the godness milk can bring you

Sealtest quality control delivers all the godness milk can bring you

Sealtest quality control delivers all the godness milk can bring you

Sealtest quality control delivers all the godness milk can bring you

Sealtest quality control delivers all the godness milk can bring you

Sealtest quality control delivers all the godness milk can bring you

Sealtest quality control delivers all the godness milk can bring you

Sealtest quality control delivers all the godness milk can bring you

Sealtest quality control delivers all the godness milk can bring you

LEROY HOLLEY, Distributor For Home Delivery Call 3-0230 920 S. 1st. Muleshoe



READ AND USE

# CLASSIFIED ADS

FOR FAST RESULTS

A weekly public service feature from the Texas State Department of Health

TO FORT SILL

PARENTS VISITING

## Accent on Health

J.E. PEAVY, M.D.  
Commissioner of Health

SP-5 Jimmy Kinser reported to Fort Sill, Okla. Sunday after 30 days leave here with his parents, Mr. and Mrs. Noahh Kinser. SP-5 Kinser has just returned from 12 months tour of duty in Thailand. Mr. and Mrs. Lyndol Kinser and Kenneth Cooper took SP-5 to Fort Sill last weekend.

Mr. and Mrs. George Fox were weekend guests in the home of her parents, Mr. and Mrs. William Alexander, Needmore. The Fox family resides in Fresno, Calif.

ENROUTE TO ALASKA

Visiting in the home of Mr. and Mrs. Eugene Bahlm this weekend were her sister and family, Mr. and Mrs. Carl Koster, Tow-ho, Tennessee.

The Koster family are enroute to Alaska where he will be employed with a construction company in rebuilding Anchorage as a result of the recent earthquake.

TEXAS-OU GAME

Mr. and Mrs. Sam Damron and Mr. and Mrs. L. B. Hall attended the Texas - Oklahoma football game in Dallas this past weekend.

The two couples flew to Dallas where they saw Oklahoma defeated 28-7, in Saturday play.

An old Andalusian proverb says, "Matrimony and the bath must be entered with a rush, because if you do it slowly you will get cold feet and not enter at all."

In Great Britain, the amount a candidate may spend on his campaign for office is severely controlled by law, about \$2,000 for each candidate. The idea is to obviate personal wealth as an advantage.

The coming of cold weather may pose a potential hazard for your child that you haven't even thought about.

As your toddler stays indoors during winter, he'll be exploring — tasting, chewing, nibbling — on most anything in sight, even the woodwork and window sills.

It is this "curious" appetite that causes hundreds of children to be poisoned each month.

Perhaps the most insidious poison of all is lead poisoning. It results from toddlers eating small chips of old paint, chewing on window sills or nibbling on crumbs of chipped plaster containing bits of lead paint.

Paint on older houses is more apt to be deadly. Much more lead was formerly put in interior paints than is used today. Off the exterior paint — containing considerable lead — was also used indoors.

Toddlers eating flakes of this old paint or chewing it off painted woodwork or furniture are not made ill immediately. Lead poisoning is accumulative, that is, it builds to a toxic level over a period of time.

Since toddlers are usually confined indoors during the winter months, acute symptoms may develop as the stored lead is mobilized and distributed to sensitive organs of the body. Nerve cells are particularly vulnerable.

LEGAL NOTICE

AN ORDINANCE REGULATING THE SUBDIVISION OF LAND IN THE CITY OF MULESHOE, TEXAS AND WITHIN FIVE (5) MILES OF ITS CORPORATE LIMITS: REQUIRING AND REGULATING THE PREPARATION AND PRESENTATION OF PRELIMINARY AND FINAL PLATS FOR SUCH PURPOSE; ESTABLISHING MINIMUM SUBDIVISION DESIGN FINAL PLAT APPROVAL REQUIREMENTS; PROVIDING MINIMUM IMPROVEMENTS REQUIRED PRIOR TO ACCEPTANCE OF FINAL PLAT; PROVIDING FOR INSTALLATION OF UTILITIES; ESTABLISHING VARIANCES AND PRESCRIBING PENALTIES FOR THE VIOLATION OF ITS PROVISIONS.

CARD OF THANKS

We wish to thank our many friends for each and every kind of expression of sympathy in the loss of our loved one. They shall always be remembered and we especially thank the Doctors and hospital staff at West Plains Hospital for their kindness and care, and the Trinity Baptist Church at Muleshoe. May God Bless each and everyone of you.

The D. A. Ivy family  
The W. F. Moore family

Exclusive: 43 A. 8" well. Level underground pipe 15 A. cotton, rest grain-Hay. 2 bedroom home can be handled for \$12,000.00 down. On farm road 1760 4 1/2 M from town. Exclusive-3 bedroom house 6th and Ave. B. Bargain.

Farms-Ranches-Motels  
City Property  
HOLLAND REAL ESTATE  
Just West of Crossroads Cafe  
121 West American Blvd.  
Phone Day or Night 3-2530  
Muleshoe, Texas

### PLAINS AUTO PARTS

We have **JOBBER CONTRACTS** on many top quality parts lines.

- UNITED DELCO
- AUTO LITE
- HASTINGS
- McQUAY - NORRIS
- VICTOR
- CHAMPION
- MONROE
- THOMPSON
- AND MANY MORE

Phone 7150 — Muleshoe, Texas

— May We Serve You —

**WANT ADS -- PHONE 2350**

1 time per word ... 4c    3 times per word ... 10c  
2 times per word ... 7c    4 times per word ... 13c  
After 1st issue, 3c per word each additional time.  
Minimum charge \$1.00  
Card of Thanks \$1.00

**DEADLINE FOR CLASSIFIED ADVERTISING PAGE:**  
For Thursday's Issue: Monday, 12 Noon  
For Sunday's Issue: Thursday, 12 Noon

**TO LATE TO CLASSIFY**  
Thursday Issue — Tuesday 5 P. M.  
Sunday Issue — Friday 3 P. M.  
Double Rate for Blind Ads.

**1. Personals**

**SEWING:** I will do sewing in my home located 7 1/2 miles south on Morton highway. Accomplished seamstress. Children's clothes a specialty. Joannah Green, phone 946-2480.  
1-40s-tfc

**WANTED:** Immediately. Man or woman to supply consumers with Rawleigh Products in Bailey Co. or Muleshoe. Can earn \$50 weekly part time — \$100 and up full time. See Clifford Leake, P. O. Box 438, Bovina or write Rawleigh Dept. TXJ 270336 Memphis, Tenn.  
3-42s-5tp

**5. Apts. for Rent**

**FOR RENT:** 2 bedroom house trailer. Nicely furnished. Call 946-2485.  
5-41s-tfc

**FOR RENT:** One bedroom apartment redecorated. For adults only. 323 West Ave. E. Phone 8120.  
5-39t-tfc

**FOR RENT:** Trailer space. Call 8120.  
1-17s-tfc

**REXAIR Vacuum Cleaners Sales and Supplies.** Phone 3-1630 after 6 p.m. Jerrell Ottwell.  
1-23t-tfc

For Home Delivery of Lubbock Avalanche Journal Call 3-2150  
1-39t-8tc

For Home Delivery of Amarillo Daily News & Clovis News Journal Call 3-3460  
1-36t-tfc

**Colonial House FOR RENT**

**TWO BEDROOM APARTMENTS** Enjoy these 10 points of finer living:

- Refrigerated Air Conditioning
- Built In Range and Oven
- Refrigerator Furnished
- Electric Dishwasher and Disposal
- Private Patios
- Bath and One Half
- Off Street Parking
- Interior Brick Walls
- Central Heating
- Washer and Dryer Connections

See or Call **LESLIE JONES**  
Ph. 3-1670 413-17th. Street Muleshoe  
5-40t-tfc

**FOR RENT:** 3 room and bath unfurnished apartment 113 West Ave. J. Phone 4629.  
5-32t-tfc

**FOR RENT:** 1 and 2 bedroom apartments. New Built-ins — carpeted and draped. Phone 3-4960 or 3-3350.  
5-26t-tfc

**FOR RENT:** Furnished apartment. Layne apartment on Morton Highway. Phone 4969.  
5-34t-tfc

**FOR RENT:** Large 3 room and bath furnished apartment. Call 3-4650.  
5-33t-tfc

**FOR RENT:** Quiet bedroom. Good bed, \$7.00 per week. 410 West Second. Phone 3-9280.  
6-39s-tfc

**2. LOST & FOUND**

**LOST:** Pair of Prescription shades. May be harmful to eyes of person wearing glasses with normal vision. Black Men's frame, name Tom Wingo — 3-4470 on right ear piece. Call 2350 or 3-4470 if found. Reward.  
2-40t-tfc

**3. Help Wanted**

**WANTED:** Experienced farm hand. Will pay \$1.00 per hour for first 40 hours per week and this is guaranteed, and \$1 per hour for each hour over 40 hours per week, plus housing, utilities, transportation from hand's house to field, on the job insurance. Jack Schuster, Route 5, Muleshoe, Texas.  
3-40s-5tp

**WANTED:** Full time beautiful. Call 3-2580 or 3-3343.  
3-39t-tfc

**WANTED:** Experienced farm hand. Will pay \$1.00 per hour for first 40 hours per week and this is guaranteed, and \$1 per hour for each hour over 40 hours per week, plus housing, utilities, transportation from hand's house to field, on the job insurance. Call J. B. Ivy. Phone 946-3141.  
3-40s-4tp

**WANTED:** Experienced farm hand, farming, ranching and ginning. Will pay \$1.00 per hour for first 40 hours per week and this is guaranteed, and \$1 per hour for each hour over 40 hours per week, plus housing, utilities, transportation from hand's house to field, on the job insurance. W. L. Shafer, Star Rt. Sudan.  
3-41t-4tp

**WANTED:** Mechanic. New car get ready. See service manager. Crow Chevrolet.  
3-40t-tfc

**6. Rooms for Rent**

**FOR RENT:** Quiet bedroom. Good bed, \$7.00 per week. 410 West Second. Phone 3-9280.  
6-39s-tfc

**8. Real Estate for Sale**

**HOUSES FOR SALE**  
BRICK, 3-BEDROOMS, 2-BATHS, 90-FT. LOT  
CALL—  
**BILLY MORRISON**  
Ph. 4850 or 3-2130

**FOR SALE:** 1955 model 70 John Deere 1958 model Ford pickup. Four disc breaking (Case-Heavy Duty. Lewis Embury, West Camp.  
10-41t-10tp

**NEW 1965 GMC PICKUP DELIVERED \$1749.00 LADD PONTIAC Muleshoe, Tex. Ph. 3-3080 10-34t-tfc**

**11. For Sale or Trade**

**FOR SALE:** 10" Craftsman table saw — 1 1/2 h. p. motor Plumber's Pot, furnace, and ladel. One Bedroom Suite. Ken's Trade N Post. Clovis Highway.  
11-38s-tfc

**WHY RENT?** 2 bedroom \$58-00; 2 bedroom \$75-00; 2 bedroom \$250-00; 2 bedroom \$620-00; and good 80 acres west of town.  
CITY PROPERTY  
GOOD HOMES — BUSINESS AND LOTS — FHA — GI LOANS — FARM LOANS  
**EDDIE LANE REAL ESTATE**  
PHONE 4390 or 5680  
Andrew J. Dutton 4419  
8-15-tfc

**FOR SALE:** 3 bedroom house. With utility room and single garage. Phone 3-5580. C. W. White. Located at 206 West 9th.  
8-40s-tfc

**FOR SALE:** Nice 3 bedroom, large den, double garage, 2 baths, central heat, patio. Well located, close in. Built in Electric Range, Disposal, street paved. Call Pool Insurance Agency. 2950.  
8-16s-tfc

The Braille system of printing for the blind was evolved by Louis Braille, a frail young Frenchman. He died at the age of 43 and did not see his system fully accepted. Today it is used everywhere.

**WANT ADS**

• BUY • RENT • SELL • SWAP

... the market place of Muleshoe

WHAT EVER YOU WANT ... OR WANT TO GET RID OF ... A JOURNAL CLASSIFIED AD WILL DO THE JOB FOR YOU.

ASK FOR POLLY or LIZ, PHONE 2350

**FOR SALE:** 160 acres Farmer Co. 53 acres cotton, 82 acres Milo, 11 acres wheat. \$450 acre. Phone 965-3542  
8-41s-6tc

**FOR SALE:** Lot NE Corner of 19 & H. Richland Hills. Call 3-9129 after 5.  
8-35t-tfc

**FARMS — CITY PROPERTY AND RANCHES**  
F. H. A. — G. I. — CONVENTIONAL LOANS  
**KREBS REAL ESTATE CO.**  
210 S. First Morton Hwy.  
Office Ph. 3-1910 Res. 5881 Muleshoe, Texas.  
8-46-tfc

**FOR SALE:** 160 Acres Irrigated Farm, sandy loam soil — 2 new wells with new 6" pumps and 1 old well with 8" pump and motor — 1 four room house in fair condition — 1/2 minerals located on State Highway 86 1/2 miles north House, N. Mex. — \$225-00 per acre. 29 percent down terms to be agreed upon.  
C. R. Elliott, Bovina, Tex. Ph. 238-2382.  
8-39t-tfc

**FOR SALE:** 80A on pavement, 5 miles out good 8 in Well. 50 h. p. electric Motor, New switch box. Will sell at good price. See Woodie Lambert. Phone 7260 or 5169  
8-32s-tfc

**FOR SALE:** One of the nicest homes in Richland Hills. If you want a home w/it every thing, see or call Pete Freeman, 6210 or 6250, Muleshoe, Texas.  
8-38t-tfc

**FOR SALE:** Brick Home. 2 bedrooms and den or 3 bedrooms. 2 full baths. Carpeted, central heating, fenced. Call Kenneth Hanks. 965-3571.  
8-11s-tfc

**FOR SALE:** 90 A. in Farmer Co., 3 bedroom home, good well, underground tile, 30 A. cotton, 45 A. maize. Phone 965-3593.  
8-41s-2tp

**FOR SALE:** 1958 Chevrolet truck tractor, equipped with 35 foot trailer. Good rubber all around and new motor. Can be seen at Farmers Co-Op Gin, Enoch, Texas.  
9-41t-tfc

**FOR SALE:** Early Sumac Cane Seed. Phone 965-3675, Morris Mc-Killip.  
17-22s-tfc

**FOR SALE:** 1955 model 70 John Deere 1958 model Ford pickup. Four disc breaking (Case-Heavy Duty. Lewis Embury, West Camp.  
10-41t-10tp

**FOR SALE:** 1958 Chevrolet truck tractor, equipped with 35 foot trailer. Good rubber all around and new motor. Can be seen at Farmers Co-Op Gin, Enoch, Texas.  
9-41t-tfc

**FOR SALE:** 1958 Chevrolet truck tractor, equipped with 35 foot trailer. Good rubber all around and new motor. Can be seen at Farmers Co-Op Gin, Enoch, Texas.  
9-41t-tfc

**FOR SALE:** 1958 Chevrolet truck tractor, equipped with 35 foot trailer. Good rubber all around and new motor. Can be seen at Farmers Co-Op Gin, Enoch, Texas.  
9-41t-tfc

**FOR SALE:** 1958 Chevrolet truck tractor, equipped with 35 foot trailer. Good rubber all around and new motor. Can be seen at Farmers Co-Op Gin, Enoch, Texas.  
9-41t-tfc

**FOR SALE:** 1958 Chevrolet truck tractor, equipped with 35 foot trailer. Good rubber all around and new motor. Can be seen at Farmers Co-Op Gin, Enoch, Texas.  
9-41t-tfc

**FOR SALE:** 1958 Chevrolet truck tractor, equipped with 35 foot trailer. Good rubber all around and new motor. Can be seen at Farmers Co-Op Gin, Enoch, Texas.  
9-41t-tfc

**FOR SALE:** 1958 Chevrolet truck tractor, equipped with 35 foot trailer. Good rubber all around and new motor. Can be seen at Farmers Co-Op Gin, Enoch, Texas.  
9-41t-tfc

**FOR SALE:** 1958 Chevrolet truck tractor, equipped with 35 foot trailer. Good rubber all around and new motor. Can be seen at Farmers Co-Op Gin, Enoch, Texas.  
9-41t-tfc

**FOR SALE:** 1958 Chevrolet truck tractor, equipped with 35 foot trailer. Good rubber all around and new motor. Can be seen at Farmers Co-Op Gin, Enoch, Texas.  
9-41t-tfc

**FOR SALE:** 1958 Chevrolet truck tractor, equipped with 35 foot trailer. Good rubber all around and new motor. Can be seen at Farmers Co-Op Gin, Enoch, Texas.  
9-41t-tfc

Everyone in Great Britain can vote, excepting felons, aliens, lunatics and peers serving in the House of Lords. Women have had suffrage since 1919.

**—SPECIAL—**  
Steak Fingers  
Salad-French Fries  
Thick Toast  
\$ .85  
Rich, Thick  
MALT or SHAKE  
30c  
**BILL'S DRIVE IN**  
Phone 7250  
19th and Clovis Road

**12. Household Goods**

Want reliable party in the Muleshoe area to take over payments on a 64 model Singer sewing machine that will zig - zag and fancy stitch. 5 payments at \$6.04. Write Mr. Riddle 1114 19th Street, Lubbock, Texas.  
12-41s-4tc

**FOR SALE:** Early American Hutch by Sprague — Carlton — Reduced to \$180. Also Philco record and radio combination. D. H. Sneed, 309 W. 7th, phone 3-42-89.  
12-42t-2tc

**13. Property for Lease**

**FOR LEASE:** 320 acres 10 miles East of Happy. For information call 965-3661 or 3-1140.  
13-34t-tfc

**15. Miscellaneous**

Cesspools and lines cleaned out. 1 load \$7.50 or 3 loads \$13.50. Phone 8149, Dub Ashley.  
15-2s-tfc

**WANTED:** Custom work Will kill gophers in Alfalfa and grass with new type machine. Guaranteed 95 to 100 percent control. Phone 925-3336. Joe Costen, Muleshoe.  
15-38s-tfc

Water well drilling with spud der. H. L. Stratton. 321 E. Dallas, Ph. 3-9250.  
15-32-tfc

**HARLIN RADIO & TV**  
Located in Johnson Pool Appl.  
320 MAIN  
Have serviced over 10,000 TV's  
PHONES  
Days 7370 3-3820  
Night 3-4900

**HOG RAISERS!**

Don't start pigs without new Pig-16... the Nutrena pig starter that helps stop bacterial scours.  
ORDER FROM US TODAY.

**MULESHOE FARM & RANCH**  
17-40s-3tc

**SHOP MULESHOE FIRST**

## BUSINESS SERVICES DIRECTORY

**FINEST PRINTING SERVICE**

**PRINTING — ART OR TRADE?**

To us, printing is not merely a trade, it's a creative art, an exact science. Our staff has the technical skill, with that plus factor: creativity — to make your every printing order distinctive! OFFSET AND LETTERPRESS COMMERCIAL PRINTING SOCIAL PRINTING  
304 W. 2nd Phone 2350  
Muleshoe Publishing Co.

**Kelton Barber Shop**

— BARBERS —  
Omer Kelton  
Leonard Strickland

**HEATHINGTON LUMBER COMPANY**  
Lumber, Paint,  
Builders Hardware  
Clovis Rd. — Ph. 7970

**COTTONSEED DELINTED**  
Phone 3-2510 — Muleshoe

**WILLIAMS SEED CLEANING CO.**

**IT PAYS TO BORROW MONEY FROM US.**

We're here to help you... with low cost, easy-to-repay loans. We can help you in other ways too. It will pay you to talk to us, with no obligations. — Farm Loans.

**POOL INSURANCE COMPANY**  
Phone 2950 — Muleshoe  
W. M. POOL, Jr. — LEE R. POOL

**Robinson's Boot Shop**  
127 Main—Phone 7219  
FINE WESTERN WEAR  
Men, Women & Children  
SHOE REPAIR SHOP  
Ike Robinson & John Howard

Sell Us Your  
**USED FURNITURE And APPLIANCES**  
SWAP SHOP  
Phone 3-0740

**ENNIS & REDIFORM Business Forms**  
All Types & Sizes  
For Office Records  
Convenience & Economy  
Prompt & Efficient  
Delivery  
Muleshoe Journal

**Farley Insurance Agency**  
Real Estate and Insurance

**AUTO FINANCING FARM & CITY LOANS SERVICE BEYOND THE CONTRACT**

209 West Avenue B  
Off. Ph. 7270 — Res. 3-6343

**JOHN J. MOCK**  
LICENSED STATE LAND SURVEYOR  
925 Clovis Hwy.  
Phone 6760  
MULESHOE

**JAKE DIEI DIRT & PAVING**  
Land Leveling Terracing  
Ph. 8410 or 3-5940  
Unit 333 Box 581  
Plainview Hwy.

**SINGLETON FUNERAL HOME**  
24 HOUR AMBULANCE SERVICE



# STEGALL NEWS

Mr. and Mrs. W. T. Pierce, Olene Kerby, Leslie Opan Swift, Mary Lou, Ophelia, Tammy and Sue Kerby of Littlefield visited Wednesday in the home of Mr. and Mrs. Bob Carpenter, Stegall, Mr. and Mrs. Ray Pierce and Sammy Pierce of Needmore.

Mrs. Mary Pogue of Chillicothe passed away Saturday, October 3. She was the sister of the late Mrs. Tom Cunningham, Stegall.

Mrs. Pogue is survived by her husband, Dick Pogue, a sister, Cordia Sellers, of Dallas, one brother, Pink Mayfield, Roswell.

Funeral services were held Monday, October 5, at Chillicothe.

Mr. and Mrs. Lewis Cunningham and Nelda, Mr. and Mrs. Carl Cunningham, Mr. and Mrs. Jimmy Cunningham, nephews of Mrs. Mary Pogue attended the

funeral.

## WEINER ROAST

Junior, Primary's, Beginner class of the Hicks Chapel Baptist Church had a Weiner Roast Saturday night at the home of Mr. and Mrs. M. L. Carpenter.

Sponsors were their teachers, Mrs. Dewaine Mitchell, Mrs. Donnie Carpenter, Miss Evedell Carpenter and Miss Bonnie Carpenter.

Juniors were: Patty Carpenter, Jeanet Mitchell, Bruce Carpenter and Benny Mitchell.

Primaries were: Cathy Mitchell, Susie and Lynn Carpenter, and beginners were: Jeffery and Sherry Carpenter.

Mr. and Mrs. V. M. Mitchell from Amarillo, Mr. and Mrs. Dewaine Mitchell and Mr. and Mrs. Donnie Carpenter were guests Saturday in the home of A. O. Mitchell.

# Threeway news

By MRS. H. W. GARVIN

Mr. and Mrs. Lamar Taylor and daughter spent the weekend with her parents, Mr. and Mrs. Arthur Cooper.

We welcome two new businesses to our community. Mrs. Jonny Petree has opened a beauty shop at her home east of Maple and Mr. and Mrs. Grimes have a dry goods and ready to wear store in Maple.

Harvest has begun in the community. Some are cutting grain and a few are pulling cotton.

Mr. and Mrs. H. W. Garvin returned home after visiting in Arizona. They visited a daughter and family in Farmington, N. M. while there. Among the places they visited was the Methodist Mission School for the Navajo Indians. Also many sights in Arizona. They visited two daughters in Phoenix, Mr. and Mrs. John Flinn and children and Jane and Janet Fox.

Mr. and Mrs. E. M. Lowe have been in Clovis at the bedside of his mother who is in a Clovis hospital.

The Three Way Football team had another victory over Cotton Center. The scores were 42 - 12. We are very proud of our team and their new coach.

Three way will have their Home Coming Game Saturday night. The team from Whitharral will play our team that night. There will be a barbecue supper from 6 to 7 p.m. The Queen will be crowned at halftime.

Mr. and Mrs. R. L. Reeves re-

turned Saturday from Phoenix. They were taking care of a new grandson.

From all reports the Three Way Basketball girls are in good shape for a good season.

## Accidents Total Five For County

The Highway Patrol investigated five rural traffic accidents in Bailey County during the month of September, according to Sergeant D. S. Lawson, Highway Patrol Supervisor of this area.

These wrecks accounted for eight persons injured and an estimated property damage of \$5,678.00.

The rural traffic accident summary for Bailey County from January through September shows a total of 40 crashes resulting in 8 persons killed, 19 persons injured, and an estimated property damage of \$36,036.00.

"Accidents go up when the sun goes down" is not just a mere slogan but the truth. Why? Because darkness hides danger. That is the reason traffic accidents increase during October's shorter days and longer nights. The Sergeant stated, "Sixty per cent of all Texas rural traffic deaths occurred during the hours of darkness last year."

The driver who boasts that he can see as well in the dark or even better than he can during the sunlight just doesn't exist. The hospitals and morgues will attest to this fact. We have news for the driver who still says he has "cat eyes" because science has now proved that even "Tabby" does not see as well after dark as she does in the daylight.

## SHOP MULESHOE FIRST!

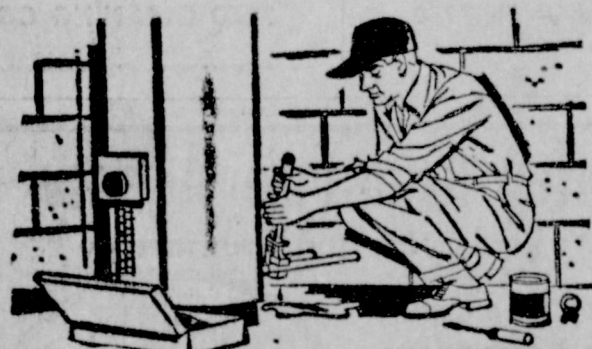

WHO WOULD YOU CALL TO

### REPAIR FAULTY PLUMBING?

You might call on a "jack of all trades" (like hubby), but if you wanted a specialist, you'd call a plumber! You have a similar choice when you look for a place to save, or to borrow to buy a home. If you prefer a specialist you'll come to us!

The Best Place to Save and to Borrow . . .

SPECIALIZING IN SAVINGS ACCOUNTS and HOME LOANS

### First Federal Savings & Loan

Home Office  
Clevie, N.M.  
4th & Pile

Branch Office  
Portales, N.M.  
2nd & Abilene

# Piggly Wiggly

Lowest Prices . . . Greatest Variety . . . always at . . .

**FREE FREE FREE FREE**

★ DISCOUNT CIRCUS TICKETS ★

★ CIRCUS WILL BE IN MULESHOE OCT. 15 - 16 - 17. ★

★ THURSDAY - FRIDAY - SATURDAY. ★

★ THESE DISCOUNT TICKETS WILL BE GOOD ON ALL RIDES EXCEPT THE PONY RIDE. ★

Del Monte Garden Sweet  
**GREEN PEAS** 5 No. 303 Cans \$1

Del Monte Fancy Cut  
**GREEN BEANS** 4 No. 303 Cans \$1

### Piggly Wiggly's Frozen Foods!

**PIES** FRUIT, Banquet Apple, Peach, Cherry Family Size **29¢**

Banquet **TATER TOTS** 2 Pound Package 47¢

Seabrook **BROCCOLI SPEARS** 2 - 10 oz. pkg. 49¢

Seabrook Cream Style or Whole Kernel **CORN** 5 - 10 oz. pkg. \$1

One Ida **TATER TOTS** 2 Pound package 47¢

**GOLD KINGS HUSH Puppies** 3 1 lb. Pkg. **\$1**

### Nutritious Fruits and Vegetables from Piggly Wig gly!



**BANANAS** 10¢

CENTRAL AMERICAN GOLDEN RIPE POUND

Fresh Parsley, Turnips and Tops, Fresh Mustard Greens, California Corn, Fresh Broccoli, Artichokes, and Egg Plant.

Green Pascal **CELERY HEARTS** Celo Bag 29¢

California Fresh Clip Tops **TURNIPS** Pound 15¢

**Onions** YELLOW NO. 1 MILD POUND **5¢**

**COCA COLA** OR DR. PEPPER 12 BTL. CTN. **69¢**

**FRUIT COCKTAIL** HUNT'S IN HEAVY SYRUP NO. 300 CAN **19¢**

**FACIAL TISSUE** SOFTPLY ASSORTED COLORS 400 Ct. Box **15¢**

**CRISCO** All Vegetable Shortening Highly Unsaturated 3 LB. CAN **69¢**

**TIDE** HEAVY DUTY DETERGENT GIANT BOX **69¢**

**PIGGLY WIGGLY TURKEYS!** Put One On Your Table . . . One In Your Freezer!

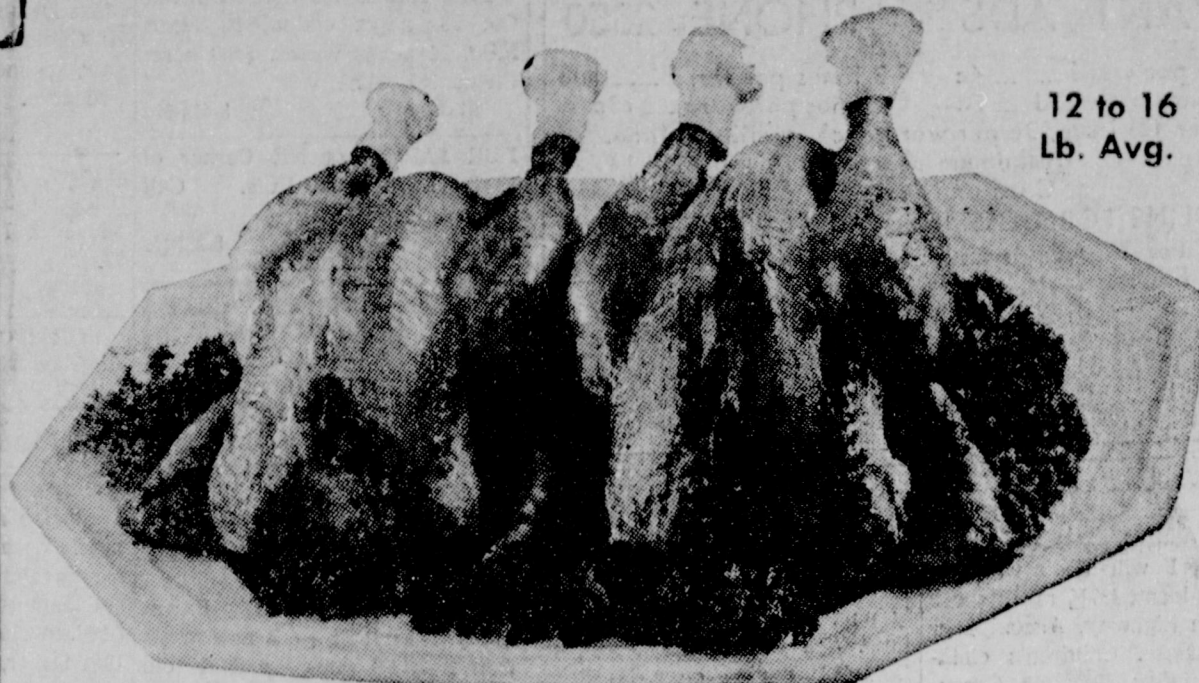

12 to 16 Lb. Avg.

**TURKEYS** HEN, Clary's U.S.D.A. Grade A Fresh Frosted **39¢**

Armour Star, Aged, Heavy Beef, Valu-Trimmed, Blade Cut **CHUCK ROAST** Pound 49¢

Lean, 100% Pure Domestic Beef, Dated for Freshness **GROUND BEEF** 3 Pounds \$1

Made with Armour Star Beef **BEEF CUTLETS** Pound 98¢

Swift's Premium or Dover, 7 to 9 lb. aver. **BELTSVILLE TURKEYS** Pound 49¢

Swift's Premium, Young & Tender, 5 to 7 Pound Average **STEWING HENS** Pound 39¢

Butcher Boy Thick or Thin **SLICED BACON** 2 Pound Package 97¢

Booth's Breaded Cod, Perch, or Flounder **FISH STEAKS** 3 - 11 oz. pkg. \$1

Booth's Fresh Frosted, to Accent your Dressing **OYSTERS** 10 oz. Can 69¢

Armour Star, Boneless, Waste Free Mixed White and Dark Meat **TURKEY ROAST** 2 Pound 6 oz. \$3.69

Draff's Cracker Barrel, Mellow or Mild **CHEDDAR CHEESE** 10 oz. stick 53¢

**ROUND STEAK** 89¢

Armour Star, Aged, Heavy Beef, Valu-Trimmed, Pound

Ellis Jumbo **TAMALES** 3 - No. 2 1/2 Can \$1

Bonnebelle Sweet Cream Quarters **BUTTER** 1 lb. pkg. 69¢

Bama Red Plum **PLUM JAM** 3-18 oz. Tumbler \$1

Gold Medal Kitchen Tested **FLOUR** 5 Pound Bag 55¢

Speas **APPLE JUICE** Full Qt. Btl. 29¢

M.G.A. Stems and Pieces, **MUSHROOMS** 4 oz. Can 29¢

Maxwell House, 30c off Label 10 oz. jar **INSTANT COFFEE** \$1.49

Instant Non-Fat Milk **STARLAC** 3 Quart Size 29¢

Gladiola Pound Cake **CAKE MIX** 18 oz. pk. 39¢

Wilson Plain **CHILI** 24 oz. can 49¢

Wilson Bif 12 oz. can **LUNCHEON MEAT** 39¢

Coffee Lightener **COFFEEMATE** Family Size 79¢

**PORK and BEANS** VAN CAMP WITH 7c COUPON FROM AVALANCE JOURNAL 2 300 CANS **18¢** Without Coupon 2 for 25c

These Values Good in Muleshoe October 15 - 16 - 17, 1964.

Folgers Drip, Fine or Regular **COFFEE** 1 Pound Can 79¢

2 Pound Can \$1.57

We Reserve the Right to Limit Quantities.

### Health and Beauty Aids!

**CONTAC** Reg. \$1.49 Retail 10 Capsules per Package **99¢**

Reg. \$1.29 Retail **BUFFERIN** 100 Ct. Btl. 99¢

Vicks, Reg. 55c Retail **VAPORUB** Small Size Jar 47¢

Code 10, 10c off label, Tax 5c **HAIR DRESSING** Lg. Size Tube 49¢

Breck, Reg or Dry, Reg. 98c Retail **SHAMPOO** 4 oz. Tube 77¢

