

# The Midland Reporter-Telegram

THE BEST INVESTMENT FOR YOUR ADVERTISING DOLLAR  
DIAL 682-5311, P. O. BOX 1650, MIDLAND, TEXAS  
Vol. 47, 267; Daily 15c, Sunday 35c

HOME EDITION

THURSDAY, JAN. 29, 1976  
4 SECTIONS 36 PAGES

## Texas sheriff moves county judge into men's room

COOPER, Tex. (AP) — The sheriff of Delta County, who moved the county judge's furniture from his office to a courthouse restroom, says he plans to ask the Civil Liberties Union for help in trying to improve the county jail.

Sheriff Benny Fisher said Wednesday he moved the furniture to the men's restroom of the courthouse

"because I just thought that was a proper place for him ... I wanted to get his attention. I wanted him to know that he does not own the courthouse, and that I am tired of his cutting off my orders for supplies for the county jail."

There has been a running feud in the Northeast Texas county between Fisher, 33, and county commissioners

over funds the sheriff claims are needed "for jail facilities and proper law enforcement in Delta County."

County Judge George Bolger, who found his furniture in the men's room Wednesday when he showed up at the courthouse, said he had passed the matter to County Atty. Jack Neal of Sulphur Springs.

"I think the sheriff was unfair when

he singled me out," Bolger said. He said when he came to the courthouse he found all his furniture in the men's room, even pictures.

"He took my picture and the picture of other commissioners and hung them up on the wall, neat as you please," Bolger added.

"It was just one of those things. He (Fisher) is unhappy with the opera-

tion of county commissioners' court."

Bolger said he spent the day in the commissioners' room except for occasional trips to the restroom to look at his files or get some documents he needed.

Fisher said he has been sheriff the past eight years and has been trying to get jail facilities improved, but the commissioners refuse to give him

the money to buy supplies for the jail.

"I have only one deputy," he said. "And the jail is in bad shape. I think that when a man violates the law he still retains some basic human rights. He should be treated as a human being."

He said the jail lacks a good plumbing system, enough beds and everyday supplies "to keep it clean."



Holding "For Service" awards presented by the Permian Basin Petroleum Museum, Library and Hall of Fame, are, from left, Richard Denham, Mrs. Bill Blackman, representing Joseph I. O'Neill Jr., and Marvin F. Harges.

## Kissinger: overt aid to Angola pondered

WASHINGTON (AP) — Secretary of State Henry A. Kissinger said today the administration is now considering whether to ask Congress for overt financial aid for anti-Soviet factions in Angola.

Kissinger told the Senate Foreign Relations subcommittee on African affairs that the Soviet Union's massive and unprecedented intervention in Angola "is a matter of urgent concern."

Both the House and the Senate have approved amendments to bar continued covert military aid to anti-Soviet forces in Angola.

"The effort of the Soviet Union and Cuba to take unilateral advantage of a turbulent local situation where they have never had any historic interests is a willful, direct assault upon recent constructive trends in U.S.-Soviet relations and our efforts to improve relations with Cuba," Kissinger said.

"Those who have acted so

recklessly must be made to see that their conduct is unacceptable," he added.

Kissinger said that peace in the world requires a sense of security that depends upon some form of equilibrium between the great powers.

"And that equilibrium is impossible unless the United States remains both strong and determined to use its strength when required," he said.

"This is our historic responsibility, for no other nation has the capacity to act in this way."

Referring to overwhelming votes in the House and Senate denying military appropriation funds to continue covert military assistance in Angola, Kissinger said, "Congress has deprived the President of indispensable flexibility in formulating

a foreign policy which we believe to be in our national interest."

He appealed for a new cooperative relationship between Congress and the executive.

"On the issue of Angola," he said, "the administration is now seriously considering overt financial aid and we will soon be consulting with the Congress on this possibility."

Kissinger said that, "if a continent such as Africa, only recently freed from external oppression, can be made the arena for great power ambitions ... then all we have hoped for in building a more stable and rational international order is in jeopardy."

Kissinger said Angola represents the first time since the aftermath of World War II that the Soviets "have moved militarily at long distances to impose a regime of their choice."

## Petroleum Museum presents six awards

Six "For Service" awards were presented Wednesday afternoon at the annual meeting of the Permian Basin Petroleum Museum, Library and Hall of Fame, and Emil C. Rassman, chairman of the board of executors, delivered "state of the museum" message.

"For Service" awards were originated by the museum three years ago to honor those persons "who have given an extraordinary number of manhours to museum work or rendered unusually valuable service," Ford Chapman, vice president of the board of trustees, said in making the awards.

The award recipients are Joseph I. O'Neill Jr., Mrs. Reg F. Hyer, Mrs. Charles Cole Jr., Richard L. Denham, Marvin E. Harges and the employees of George T. Abell.

O'Neill was cited for his work as chairman of the 1973-74 building fund drive. Mrs. Hyer and Mrs. Cole were recognized for their work in organizing the "Santa Rita Club," a volunteer group devoted to working for the museum. Denham and Harges for their "outstanding work" in planning or supervising the museum's earth-science exhibits. The employees of Abell, the founder of the museum and

chairman of the board of trustees, who received the joint "For Service" award are Lester Van Pelt, Jim Trot, Mrs. Joseph Luchini, Mrs. Pauline Schwartz, Mrs. Delores DeArmond and Dean Whiteley of Fort Stockton. Rassman announced a \$60,000 gift to the museum that was made through the efforts of Mr. and Mrs. Abell.

"Gladys and George, together, have done the museum another service, the latest in a long line," Rassman said.

"Last month they offered to make a very generous challenge grant to the capital fund drive for Trinity Towers. The challenge was this: that those involved with Trinity Towers raise at least \$60,000 for the museum's building fund. I am delighted to report that the challenge got a magnificent response. The money was raised," Rassman said.

"Two obviously good things happened. Trinity Towers was given a great deal of help through the Abells' generosity, and the museum received a very substantial sum," Rassman

stated.

In his "State of the Museum" message, Rassman said:

"The museum was first chartered in 1967. Now, though, we have, actually in being and at work, a museum."

"In 1975, after President Ford dedicated the museum, we found something exciting happening. People began telling us we had built something far better than they expected. We expected some praise, frankly, but not this much and not of this kind."

"We had 11,500 paid visitors during the period from Sept. 14 through Dec. 31. We checked the guest register from Oct. 15 to Dec. 15, leaving out the period right after the opening and the Christmas rush. During those two months, we found that 22 per cent of the visitors were from out of state. Another 21 per cent were from Texas, outside the Midland-Odessa area."

"We have the potential for making this one of the Southwest's great

tourist attractions.

"We certainly are in better financial shape than we expected to be at this time. We must not forget, though, that virtually every museum has some sort of problem with operating expenses. We are not immune from that problem. Adequate reserves and a growing endowment are the best answers to the problems. These we intend to build."

Officers of the two governing boards of the museum were re-elected for 1976 at the meeting held in the 1st National Room of The First National Bank. The board of trustees has as its officers Abell, chairman; Russell J. Ramsland, president; Chapman and Paul L. Davis, vice presidents; Richard Donnelly, secretary; Tom D. Fowler, treasurer; John E. Younger, assistant secretary; Kenneth M. Jastrow, assistant treasurer, and Homer T. Fort, executive vice president. Officers of the board of executors include Rassman, chair-

man; Maurice Bullock and Frank Stubbeman, vice chairmen, and William L. Kerr, secretary.

Ten members of the board of trustees, whose terms expire this year, were re-elected for three-year terms. They are Martin L. Allday, Conrad E. Coffield, Sid Lindley, Hamilton E. McRae, R.C. Tucker, W. Watson LaForce Jr., Tom Welch, Chapman and Donnelly, all of Midland, and Charles R. Perry of Odessa.

Five members of the board of executors were re-elected and two new members elected for five-year terms. Those re-elected are Lee O. White of Fort Stockton, C.J. "Red" Davidson of Fort Worth, Frank F. Lovinger of Odessa, and Stubbeman and John P. Butler, both of Midland. The new members are J. Rudolph Wright and Jack M. Shepherd, both of Midland.

Members of the nominating committee were Butler, chairman; L. Roy Prescott and W.H. "Bill" Collins.

## Soviets hint willingness to end strife

MOSCOW (AP) — The Soviet government indicated today it would help reach a political settlement of the Angola conflict by endorsing a coalition government "of all the patriotic forces working for genuine independence and free development of their country."

The official government newspaper Izvestia, while reaffirming Moscow's support of the Popular Movement (MPLA) as the "legitimate government" of Angola, issued an authoritative article stressing the need for a peaceful settlement in Angola and unity in Africa.

Izvestia took what appeared to be the most conciliatory stance on Angola in weeks, and it comes at a time when the Moscow-backed faction is reported making considerable gains on the military front.

Up to this time, Soviet propaganda has concentrated on justifying this country's support for the MPLA and attacking outside interference from "imperialist" forces of South Africa, aided by the United States and some African countries.

The Izvestia article was signed by "an observer," the usual designation for a direct spokesman for the Kremlin hierarchy. The importance of the statement was underlined by the fact that Tass, the official Soviet news agency, ran a complete text of the article.

### LATE NEWS

AUSTIN (AP) — Atty. Gen. John Hill said today Speaker Bill Clayton cannot require reporters and other persons to obtain House members' permission before examining their payroll and expense account records.

WASHINGTON (AP) — Visiting Prime Minister Yitzhak Rabin of Israel held a third round of talks today with President Ford.

### WEATHER

Fair through Friday. Low tonight in low 30s. High Friday upper 60s. Complete details on Page 2A.

### INDEX

- Railroad Commission candidate Jon P. Newton visits West Texas. Page 1D.
- Arkansas defeats Texas Tech in double overtime as Aggies claim SWC cage lead. Page 1B.
- Bridge.....8B
- Classified.....5D
- Comics.....8C
- Editorial.....6C
- Entertainment.....6B
- Markets.....2A
- Obituaries.....4D
- Oil & gas.....1D
- Sports.....1B
- Women's news.....6A

## Power bills due to rise

Midlanders' electric bills will be about 9 per cent higher next month as the result of a rate increase by Texas Electric Service Co.

The 9 per cent rate increase was approved by the Midland city council Nov. 11, 1975, and will become effective Feb. 1.

A TESCO spokesman said the original effective date of Dec. 1, 1975, was delayed until Feb. 1 "so Texas Electric would treat all customers as uniformly as possible." The increase will be reflected in bills issued shortly after March 1.

The exact size of the increase for an individual depends upon the amount and pattern of use, according to TESCO officials.

A typical customer whose yearly electric bill averages \$20 will experience a 7.4 per cent annual increase. The price hike generally will be less for users of small amounts of electricity and more for larger amounts.

Officials say the rate increase will enable the company to continue building new power plants that use cheaper and more available lignite coal and nuclear fuels. Without such a program, the company would have to depend on expensive natural gas and oil therefore boosting electric costs even higher.

Company spokesman said reliable supplies of gas and oil are difficult to obtain. In addition, the Texas Railroad Commission recently ordered that use of new supplies of natural gas to make electricity will not be permitted without the commission's approval.



MAJ. WAYNE GIDEON has no comment as he leaves an executive session of Midland City Council at 1 p.m. today. The emergency session was called this morning to discuss "personnel matters," City Secretary James McCullough said. The council was to reconvene at 4 p.m. to continue their discussion.

## Expert says Patty really brainwashed

LONDON (AP) — Patricia Hearst was "brainwashed, forcibly converted, and coerced in thought and deed" into joining the Symbionese Liberation Army after her kidnaping, British psychiatrist William Sargant, a leading expert in terrorist brainwashing techniques, said Thursday.

Dr. Sargant interviewed Miss Hearst at her family's request last year. He wrote in the Times of London Thursday that after five long talks with her, he was convinced "there is not a shred of truth in any allegations that she cooperated in her kidnaping."

The 21-year-old newspaper heiress, now on trial in San Francisco on federal bank robbery charges, was kept blindfolded in a cupboard for 60 days after her capture and was subjected to threats against herself and her parents, Sargant said.

"My own view is that she was not really 'broken' until around the 50th day of the blindfolding, but the blindfold was only removed after 60 days. And when it was removed she had a short period of unreality and a distortion of her body image which was alarming to her in the extreme."

"She was glad to be captured finally without being shot. On my fifth and last interview with her she said that if she was ever released she would go back to her still loving parents, but not to her former life, and try to do social work."

## Copy machines coming back to Post Office

The photocopying machines at the Midland downtown post office and at Graves and Village postal stations will be returned to service "just as soon as we can get things squared away with Xerox," Darrell J. Hood, director of customer services for the U. S. Postal Service here, said this morning.

"I'm sickled to death to hear it," he said. "We're going to get back" into the photocopying business. "That's great."

He said postal authorities here were notified this week by wire that the service, discontinued less than a month ago, would be resumed. Competitors for photocopying business complained that the postal service's copiers constituted competition because the U. S. Postal Service, though a quasi-independent enterprise, is subsidized

(Continued on Page 2A)



WEATHER SUMMARY



SNOW FLURRIES are forecast from the Dakotas to the Midwest and for the Northeast. Rain is due for western Washington. Cold weather is the menu for the East with mild temperatures for the rest of the country.

MIDLAND STATISTICS

Table with columns for Midland-Odessa-Crane-Bankin-McCamey, National Weather Service Readings, Local Temperatures, and Southwest Temperatures.

Weather elsewhere

Table listing weather conditions for various cities including Albany, Albuquerque, Amarillo, and others.

Texas area forecasts

North Central and Northeast Texas: Mostly fair through Friday. Low tonight 30 north to 42 southeast.

Extended Texas forecast

Saturday through Monday: North Central Texas and Northeast Texas: Mostly fair west and central Saturday through Monday.

New Mexico, Oklahoma

New Mexico: Fair through Friday. Moderate to strong northerly winds Friday. Low tonight 30 to 36 mountains.

Area's pleasant weather expected to continue

For a week that started with a surprise snow fall, Midland area residents have been experiencing pleasant, spring-like weather since.

Drying winds threatened to aggravate dangers of grass and brush fires already heightened by little or no moisture in many sections.

Chamber plans to plant trees at air terminal

The Midland Chamber of Commerce board of directors Wednesday learned that the chamber's visual improvement committee intends to plant 168 trees along the entrance road to Midland Air Terminal.

Chamber directors also heard a report on the bond priorities agreed upon earlier this month by leaders of Midland's four taxing bodies and the chamber's past presidents committee.

Mashburn, Wall deny trying to put Midland bondsman out of business

By ED TODD Midland County Dist. Atty. James A. Mashburn and his chief assistant, Rusty Wall, have denied they have "any intention" of putting Midland bail bondsman Odell Walker "out of business" as long as he abides by the laws.

attempt to discredit Walker and to drive him out of the bail bond-writing business. The bondsman also charged that Mashburn and Wall "indicated to numerous people publicly and while outside their office that they intend to 'get' the plaintiff (Walker) and that they 'will put him out of business'."

then "he should be prohibited and precluded from making surety bonds." Odessa attorney Lucius D. Bunton is representing the two prosecutors in challenging allegations in Walker's suit.

DEATHS

Midlander dies in Montana

BOZEMAN, Mont. — Michael White, 20, of 3319 Cimmaron St., Midland, died Saturday afternoon at his trailer home in Bozeman, Mont.

Hattie Speer services today

LUBBOCK — Services for Mrs. Hattie E. Speer, 82, will be at 3 p.m. today in W. W. Rix Chapel. She was the mother of Mrs. Clinton Meuse of Midland.

Death claims

Survivors include the parents, Mr. and Mrs. Joe White of Midland, and a brother, Charles.

Copy machines back at Post office

(Continued From Page 1A) by the federal government. Postal patrons, too, protested the ending of the photocopying service.

Maude Deen

Mrs. Maude Deen, 90, of Midland, died Thursday in an Andrews nursing home.

County board to meet Friday

Midland County School Board will meet in one of its rare sessions Friday to consider the request of three rural families seeking detachment from the Midland Independent School District.

Steam locomotive makes test run

FORT WORTH — Texas and Pacific Railroad 810 steam locomotive made its first test run Wednesday, moving about 4,000 feet up and down tracks near the Fort Worth stockyards.

Shirley MacLaine, husband separate

LONDON (AP) — American actress Shirley MacLaine says she and her husband, Steve Parker, who is now living in Japan, have separated after nearly 22 years of marriage.

Darnell denies refusing to accept bail bonds

Sheriff Ed Darnell, declaring that he acted in "utmost good faith" and "in the best interest" of Midland County, this week countered charges that he had "embarked upon a policy of refusing to accept any" bail bonds underwritten by Truman L. "Ike" Isaacs, an Odessa professional bondsman.

property bonds. The first Ike-backed bond the sheriff accepted in wake of the suit was a \$1,000 appearance bond on a driving-while-intoxicated (DWI) case.

UTEP student indicted on marijuana charge

George Michael Frisbie, 29-year-old junior at the University of Texas at El Paso (UTEP), this week was indicted by a federal grand jury in Midland for importing from Mexico and possessing 2,951 pounds of marijuana Jan. 14.

Also indicted by the grand jury were: — James Allan Almand, 24, of Athens, Ga., charged with possessing 550 pounds of marijuana in Brewster County Jan. 22.

Midlander walks through window

ALPINE — An 18-year-old Midland College student accidentally walked through a floor-to-ceiling window Wednesday evening at the McDonald Observatory, Curtis Laughlin, an employee of the observatory, said.

Odessa murder suspect arrested

ODESSA — A second suspect in the Jan. 17 murders of two transients in Odessa has been arrested in California, and Ector County Sheriff Elwood Hill is expected to leave today to return the man to Ector County.

Ector prisoner receives parole

AUSTIN — Gov. Dolph Briscoe has granted a parole to Manuel Lujan who was convicted of forgery in Ector County.

Student on honor roll

COLLEGE STATION — Gary E. Blackaller of Midland has been named to the Dean's Honor Roll by the Office of the Dean of Engineering at Texas A&M University.

Patt

SAN FRANCISCO Hearst's trial described by the "most fully country," has doors while the ju... A critical preli... questioning of... about the effect... giving Miss He... kidnapping and h... — is being conduc... U.S. District C... Carter left more... representing new... parts of the w... corridor Wednes... prospective juror... Four women... seated on the... dismissed Carte... seat a jury Wedn... he anticipates... selection by Frid... The four tenta...

YV IN CL

ALL UP TO Y 2

The Midland Reporter-Telegram. Published by Reporter-Telegram Publisher Company. Home Delivery: by the month \$1.95, by the quarter \$5.25, by the year \$17.50. Mail Rates in Texas: 1 Yr. \$18.00, 6 Mos. \$10.00, 3 Mos. \$5.00. Mail Rates Outside Texas: 1 Yr. \$20.00, 6 Mos. \$12.00, 3 Mos. \$6.00.



# Patty Hearst jury selection takes place in secret

SAN FRANCISCO (AP) — Patricia Hearst's trial for bank robbery, described by the judge at the start as the "most fully covered case in the country," has gone behind closed doors while the jury is picked.

A critical preliminary phase — the questioning of prospective jurors about the effects of massive publicity given Miss Hearst between her 1974 kidnaping and her arrest last Sept. 18 — is being conducted in private.

U.S. District Court Judge Oliver J. Carter left more than 100 reporters representing newspapers from many parts of the world outside in a corridor Wednesday as he questioned prospective jurors.

Four women were tentatively seated on the panel and three dismissed. Carter, who had hoped to seat a jury Wednesday, told attorneys he anticipates completing the selection by Friday.

The four tentative jurors selected

Wednesday, subject to peremptory challenge later, were Carol Waller of San Francisco, wife of a loan officer at the Wells Fargo Bank; Barbara Lawson, an employee of the San Mateo Heart Association; Jean Witte, a Danville housewife and mother of three; and Marilyn Wentz of Hayward, a dental assistant with four children.

It appeared likely the defense would challenge the seating of Mrs. Waller because of her husband's employment in a bank.

Twelve jurors and four alternates will be seated to hear the case.

During the one-hour open court session Wednesday, Miss Hearst stared intently at each of 36 prospective jurors when each was asked by the judge to rise and state name, residence, occupation and marital status. Her eyes followed the row of potential jurors and rarely wandered.

She and members of her family were allowed to be present with attorneys in the case for the individual questioning of the jurors later by the judge.

In another development, the 21-year-old newspaper heiress was granted an official request to "trim and cut" her shoulderlength, chest-

nut-colored hair. Carter signed the order required by the San Mateo County Jail, where she is kept when not in court, and her attorneys indicated another prisoner probably would do the job.

Meanwhile, the New York Daily News reported in today's editions that

at least four persons who visited a San Francisco hideout of the SLA after Miss Hearst's kidnaping will be called to testify at the trial.

The newspaper reported that Donald DeFreeze, identified by the FBI as one of Miss Hearst's Symphonese Liberation Army kidnapers,

showed off the young woman to strangers he met on the street and occasionally invited them to the SLA's Golden Gate Avenue hideout.

DeFreeze was one of four other persons who allegedly took part in the April 15, 1974 Hibernia Bank robbery for which Miss Hearst is on trial.

## Senate overrides Ford veto

WASHINGTON (AP) — Congressional Democrats who overrode President Ford's veto of a \$45-billion spending bill now are moving toward a new confrontation over a \$6.1-billion public works measure that backers claim would create some 800,000 jobs.

Beside authorizing money for projects designed to create jobs, the public works bill before the House today would grant federal funds during times of high unemployment to state and local governments faced with the alternatives of firing employees or raising taxes.

The Ford administration opposes the measure, and House Republican Leader John

J. Rhodes of Arizona described it as a prime target for a veto if it is passed.

The measure comes up for floor action a day after the Democratic-controlled Congress overrode Ford's veto of a bill funding politically popular health, welfare and job programs at a level almost \$1 billion above the President's budget.

Ford lost his first spending battle of the election-year session Wednesday when the Senate voted 70 to 24 to override the veto. The margin was seven more than the two-thirds vote needed to override. The House voted Tuesday to override, 310 to 113.

Ford, in vetoing the measure, said it would

"contribute to excessive deficits and needless inflationary pressures." He said the measure would add 8,000 people to the federal payroll, saying, "I find it difficult to believe the majority of the American people favor increasing the number of employees on the federal payroll."

But Sen. Edward W. Brooke, R-Mass., GOP manager of the bill, declared that the measure was only 2.6 percent over Ford's budget, "which was woefully inadequate to begin with."

Sen. Edmund S. Muskie, D-Maine, said the bill did not exceed Congress' own budget, although it was over Ford's budget. He said the legislators, in adopting their own budget,

decided more funds should go into programs of the Health, Education and Welfare Department and Labor Department and less into programs such as the military.

Brooke said if Congress had not overridden the veto there would not have been adequate personnel to enforce industrial health and safety laws, important medical research programs would have been impeded and funds for training of mental health professionals would have been cut along with budgets for maternal and child health programs.

The biggest increase in the bill was a raise in Ford's proposed spending for research programs of the National Institutes of Health, with cancer and

heart, lung and stroke research getting the largest hikes.

DIAL-A-THOUGHT  
697-2292

### YVONNE'S INVENTORY CLEARANCE

# Sale

All fall and winter fashions must go!

UP TO **1/2** OFF & MORE

YVONNE'S  
all sales final, please  
2307 MICHIGAN

## MPLA said confident of victory

By The Associated Press British correspondents in Angola report that the Soviet-backed Popular Movement (MPLA) is confident and optimistic, while its Western-supported foes in the civil war are short "of almost everything."

Nicholas Ashford of the Times of London reported from Luanda, the MPLA capital, that the confidence and optimism there following rapid advances by MPLA troops and their Cuban allies contrasted sharply with the nervous tension that

gripped Luanda last November when Angola gained independence from Portugal.

Then, the National Front (FNLA) was only 18 miles to the north, while forces of the National Union (UNITA) led by South African armor were racing up from the south.

"Now the military positions are reversed, and the MPLA feels it is only a matter of time before its forces achieve complete victory on both the

northern and southern fronts," Ashford wrote.

The MPLA has taken most of northern Angola from the FNLA, and Ashford said the MPLA-Cuban force that last week captured Novo Redondo, the Atlantic port 150 miles south of Luanda, was understood to be moving rapidly along the coast toward Lobito, the chief port for the Benguela railroad across central Angola to the copper mines of Zaire and Zambia. Lobito is 80 miles south of Novo Redondo.

"At the same time, part of the main body of the MPLA-Cuban army... is said to have deployed westward along the road leading from the Alto Hama road junction to Lobito," Ashford said.

He said another MPLA force was reported advancing on Luso, another major town on the railroad and UNITA's military headquarters for eastern Angola. The MPLA already controls the railroad at Teixeira de Sousa, 15 miles from the Zaire border.

Stewart Dalby of the London Financial Times reported after a recent visit to Luso that radio contact between UNITA forces was unreliable and that they are "short of almost everything."

He said UNITA is acutely short of fuel and clearly is not getting enough weapons. But he said it claims to have 15,000 men with small arms and to be able to put another 15,000 in the field if it had weapons for them.

### Computers get faster

MINNEAPOLIS (AP) — The fastest computer in the world today, the Star, can perform up to 100 million results per second, according to its manufacturer, Control Data Corp., here. Computers in the 1950s were capable of only tens of thousands of instructions per second. During the 1960s speeds of a few computers increased to 12 to 15 million per second.

The new super-scale computers are currently supporting vital U.S. aerospace and energy research programs.

Future applications for the machine include guiding world weather forecasting, petroleum research and even education and medical research, Control Data engineers report.

LIVE OAK TREES FOR SALE CALL 694-8408

# MEET MINZER

Introducing Mizzer, our economy champ. The Mizzer is Mazda's new piston-engine car, the lowest-priced 4-door sold in America!



42/32\* MPG HWY MPG CITY

\*EPA estimates. Your mileage may vary depending on how and where you drive, your car's condition and optional equipment.

MEET THE MIZER AT YOUR MAZDA DEALER TODAY!

MAZDA THE WORLD HAS CHANGED. SO HAS MAZDA.

the shop for

## Pappagallo

### \$100,000 FUR\* SAMPLES

CLOSEOUT SALE! 2 DAYS ONLY!

Friday and Saturday, Jan. 30-31! All New Furs--But

1975 SAMPLES

The Sale You've Waited For! come Early For Best Selection.

They're All Here!

Designer Mink Pant Coat, Classic & Contemporary Mink Coats, Luxury Mink Stoles and Capes, Boutique Furs and Fun furs. Savings So Great It Will Pay You To Buy NOW... EVEN FOR NEXT YEAR...

\$83<sup>00</sup> To \$4233<sup>00</sup>

January 30 and 31 Only!

\*All Furs Labeled To Show Country of Origin

the shop for

## Pappagallo

6 OAK RIDGE SQUARE ONLY



ut  
SS  
e after a  
Mashburn  
have suf-  
nd. Hirsch  
ing on the  
Texas  
appellate  
ion: Does  
have the  
collateral  
king bail  
nent "ex-  
ence of the  
Ed Darnell  
alker and  
ker, had  
the \$40,000  
bail bond  
erty, or  
double the  
g  
bond the  
of the suit  
bond on a  
ed (DWI)  
lled through  
ive for Ike's  
onding com-  
s the accus-  
face amount  
heriff, deny-  
ated against  
reply to the  
utmost good  
interest of the  
s reply came  
filed with the  
o Isaacs' ac-  
iff (must) be  
his functions  
without fear of  
Leslie Acker  
heriff in the  
d  
e grand jury  
mand, 24, of  
with possessing  
a in Brewster  
ailed in lieu of  
nd. Maximum  
ense is a five-  
15,000 fine.  
man, 40, of  
ged with in-  
of a stolen  
He is accused  
n Louisville to  
arrested Nov.  
Public Safety  
son. Goodman  
ety bond.  
-Silva, 33, of  
xico, charged  
porting illegal  
ates Nov. 11,  
bond.  
alks  
dow  
ar-old Midland  
ntally walked  
iling window  
the McDonald  
Laughlin, an  
ory, said.  
erial Hospital  
ld Mike Edwin  
Mrs. Thomas  
parks St., in  
itches over his  
d Howard was  
n Hicks said  
other class  
bservatory on  
ward walked  
w.  
r-Telegram  
Publisher Compa-  
ny) and Sunday  
1960, Midland, Texas  
RY  
95  
ing and Sunday \$2.50  
ERY  
1 Yr. \$9.00  
\$29.70 \$38.10  
\$23.40 \$31.70  
\$18.00 \$26.00  
TEXAS  
\$1.20 \$3.00 \$4.00  
\$21.00 \$27.00 \$35.00  
\$24.00 \$31.00 \$40.00  
\$28.00 \$36.00 \$46.00  
\$32.00 \$41.00 \$52.00  
\$36.00 \$46.00 \$58.00  
\$40.00 \$51.00 \$64.00  
\$44.00 \$56.00 \$70.00  
\$48.00 \$61.00 \$76.00  
\$52.00 \$66.00 \$82.00  
\$56.00 \$71.00 \$88.00  
\$60.00 \$76.00 \$94.00  
\$64.00 \$81.00 \$100.00  
\$68.00 \$86.00 \$106.00  
\$72.00 \$91.00 \$112.00  
\$76.00 \$96.00 \$118.00  
\$80.00 \$101.00 \$124.00  
\$84.00 \$106.00 \$130.00  
\$88.00 \$111.00 \$136.00  
\$92.00 \$116.00 \$142.00  
\$96.00 \$121.00 \$148.00  
\$100.00 \$126.00 \$154.00  
\$104.00 \$131.00 \$160.00  
\$108.00 \$136.00 \$166.00  
\$112.00 \$141.00 \$172.00  
\$116.00 \$146.00 \$178.00  
\$120.00 \$151.00 \$184.00  
\$124.00 \$156.00 \$190.00  
\$128.00 \$161.00 \$196.00  
\$132.00 \$166.00 \$202.00  
\$136.00 \$171.00 \$208.00  
\$140.00 \$176.00 \$214.00  
\$144.00 \$181.00 \$220.00  
\$148.00 \$186.00 \$226.00  
\$152.00 \$191.00 \$232.00  
\$156.00 \$196.00 \$238.00  
\$160.00 \$201.00 \$244.00  
\$164.00 \$206.00 \$250.00  
\$168.00 \$211.00 \$256.00  
\$172.00 \$216.00 \$262.00  
\$176.00 \$221.00 \$268.00  
\$180.00 \$226.00 \$274.00  
\$184.00 \$231.00 \$280.00  
\$188.00 \$236.00 \$286.00  
\$192.00 \$241.00 \$292.00  
\$196.00 \$246.00 \$298.00  
\$200.00 \$251.00 \$304.00  
\$204.00 \$256.00 \$310.00  
\$208.00 \$261.00 \$316.00  
\$212.00 \$266.00 \$322.00  
\$216.00 \$271.00 \$328.00  
\$220.00 \$276.00 \$334.00  
\$224.00 \$281.00 \$340.00  
\$228.00 \$286.00 \$346.00  
\$232.00 \$291.00 \$352.00  
\$236.00 \$296.00 \$358.00  
\$240.00 \$301.00 \$364.00  
\$244.00 \$306.00 \$370.00  
\$248.00 \$311.00 \$376.00  
\$252.00 \$316.00 \$382.00  
\$256.00 \$321.00 \$388.00  
\$260.00 \$326.00 \$394.00  
\$264.00 \$331.00 \$400.00  
\$268.00 \$336.00 \$406.00  
\$272.00 \$341.00 \$412.00  
\$276.00 \$346.00 \$418.00  
\$280.00 \$351.00 \$424.00  
\$284.00 \$356.00 \$430.00  
\$288.00 \$361.00 \$436.00  
\$292.00 \$366.00 \$442.00  
\$296.00 \$371.00 \$448.00  
\$300.00 \$376.00 \$454.00  
\$304.00 \$381.00 \$460.00  
\$308.00 \$386.00 \$466.00  
\$312.00 \$391.00 \$472.00  
\$316.00 \$396.00 \$478.00  
\$320.00 \$401.00 \$484.00  
\$324.00 \$406.00 \$490.00  
\$328.00 \$411.00 \$496.00  
\$332.00 \$416.00 \$502.00  
\$336.00 \$421.00 \$508.00  
\$340.00 \$426.00 \$514.00  
\$344.00 \$431.00 \$520.00  
\$348.00 \$436.00 \$526.00  
\$352.00 \$441.00 \$532.00  
\$356.00 \$446.00 \$538.00  
\$360.00 \$451.00 \$544.00  
\$364.00 \$456.00 \$550.00  
\$368.00 \$461.00 \$556.00  
\$372.00 \$466.00 \$562.00  
\$376.00 \$471.00 \$568.00  
\$380.00 \$476.00 \$574.00  
\$384.00 \$481.00 \$580.00  
\$388.00 \$486.00 \$586.00  
\$392.00 \$491.00 \$592.00  
\$396.00 \$496.00 \$598.00  
\$400.00 \$501.00 \$604.00  
\$404.00 \$506.00 \$610.00  
\$408.00 \$511.00 \$616.00  
\$412.00 \$516.00 \$622.00  
\$416.00 \$521.00 \$628.00  
\$420.00 \$526.00 \$634.00  
\$424.00 \$531.00 \$640.00  
\$428.00 \$536.00 \$646.00  
\$432.00 \$541.00 \$652.00  
\$436.00 \$546.00 \$658.00  
\$440.00 \$551.00 \$664.00  
\$444.00 \$556.00 \$670.00  
\$448.00 \$561.00 \$676.00  
\$452.00 \$566.00 \$682.00  
\$456.00 \$571.00 \$688.00  
\$460.00 \$576.00 \$694.00  
\$464.00 \$581.00 \$700.00  
\$468.00 \$586.00 \$706.00  
\$472.00 \$591.00 \$712.00  
\$476.00 \$596.00 \$718.00  
\$480.00 \$601.00 \$724.00  
\$484.00 \$606.00 \$730.00  
\$488.00 \$611.00 \$736.00  
\$492.00 \$616.00 \$742.00  
\$496.00 \$621.00 \$748.00  
\$500.00 \$626.00 \$754.00  
\$504.00 \$631.00 \$760.00  
\$508.00 \$636.00 \$766.00  
\$512.00 \$641.00 \$772.00  
\$516.00 \$646.00 \$778.00  
\$520.00 \$651.00 \$784.00  
\$524.00 \$656.00 \$790.00  
\$528.00 \$661.00 \$796.00  
\$532.00 \$666.00 \$802.00  
\$536.00 \$671.00 \$808.00  
\$540.00 \$676.00 \$814.00  
\$544.00 \$681.00 \$820.00  
\$548.00 \$686.00 \$826.00  
\$552.00 \$691.00 \$832.00  
\$556.00 \$696.00 \$838.00  
\$560.00 \$701.00 \$844.00  
\$564.00 \$706.00 \$850.00  
\$568.00 \$711.00 \$856.00  
\$572.00 \$716.00 \$862.00  
\$576.00 \$721.00 \$868.00  
\$580.00 \$726.00 \$874.00  
\$584.00 \$731.00 \$880.00  
\$588.00 \$736.00 \$886.00  
\$592.00 \$741.00 \$892.00  
\$596.00 \$746.00 \$898.00  
\$600.00 \$751.00 \$904.00  
\$604.00 \$756.00 \$910.00  
\$608.00 \$761.00 \$916.00  
\$612.00 \$766.00 \$922.00  
\$616.00 \$771.00 \$928.00  
\$620.00 \$776.00 \$934.00  
\$624.00 \$781.00 \$940.00  
\$628.00 \$786.00 \$946.00  
\$632.00 \$791.00 \$952.00  
\$636.00 \$796.00 \$958.00  
\$640.00 \$801.00 \$964.00  
\$644.00 \$806.00 \$970.00  
\$648.00 \$811.00 \$976.00  
\$652.00 \$816.00 \$982.00  
\$656.00 \$821.00 \$988.00  
\$660.00 \$826.00 \$994.00  
\$664.00 \$831.00 \$1000.00



# Hotel man not a saucier, but wine expert

By JOHNA BLINN  
Los Angeles Times

BEVERLY HILLS—"I'm not a saucier! I don't cook, but I've learned an awful lot about food preparation and presentation. Chefs know that I know enough about it so they respect me," said hotel man Hernando Courtright, over lunch in the elegant La Bella Fontana Room in the posh Beverly Wilshire Hotel. Hernando lives in the hotel he owns and made famous as the hideaway of a glittering clientele, including movie stars,

a result of discipline in the realm of aesthetics. It must be learned."

Hernando's favorite menus reflect his discipline and preference for simple foods. "I don't work with my hands. I'm not out running around, so I don't work up that kind of appetite. When I'm traveling, I always like to bring back things to try out here. For instance, I was recently served a dessert that involved oranges sliced on the bias, marinated in Grand Marnier and topped with toasted, slivered almonds. Now that's a dessert everyone will eat because it won't put weight on. When I go out for dinner and they wheel in that dessert cart laden with cakes and pies, I want to see something I can eat and enjoy in good conscience, too!"

"I had something in San Francisco I liked. I don't usually like Alaskan crab, because it's stringy and fibery, but the chef up there cooked it in a way that softened up the texture and served it with a delicious sauce. I didn't know what the sauce was but I made it a point to find out."

Selecting the opening course is important. "Everyone gets tired of the same old things. You walk into a restaurant and it's always smoked salmon or prosciutto ham and melon and one or two other things and that's that. I love shrimp and limestone lettuce, just served with our house dressing. It's the simple things that are hard to come by! For luncheon, I like the simplest food I can have. I don't know why more people don't have it. I like cold roast beef, thinly sliced, served with a little Dijon mustard on the side. I could eat that day in and day out! Sometimes I add a few vegetables. Another thing I like is almost a classic: cold lobster with some green beans with a glass of wine. We use a nice sauce verte. Tartar sauce is too strong for lobster. Mainly that's for things you want to cover up, like something that stayed in your refrigerator too long! We often have ceviche. It's absolutely great. It's light and has no calories. It's 'cooked' by combining lime juice and vinegar with fresh raw fish."

Hernando's knowledge of foods and wines gets a good workout when they put on gourmet dinners at the hotel. These occasions often tax the energy, imagination and tact of the innkeeper, to say the least. For instance, there was the night actor Bob Stack was being initiated into the Chevaliers du Tastevin. "We were seated on the stage. The chefs had planned everything down to the last detail. It was a real production number! I walked down to the end of the table to have a word with Bob when I heard something that sounded like Musak. The program didn't call for music, so I called over the headwaiter. He said, 'That's not Musak, that's a siren!' I raced out through the back to the hotel and found a three-ring circus. It seems that Elizabeth Arden, who was staying in a room on the fourth floor, had ordered dinner served in the room for her manager and her manager's husband. He was late, so they'd left his dinner in the warming oven and stuck the cart out in the foyer. One of the things they had ordered was asparagus and for some reason, unknown to me, my kitchen always serves asparagus on napkins. The napkin had caught fire and smoke

## Celebrity Cookbook

was pouring out. Somebody decided the hotel was on fire and called the fire department. In they marched through the back door into the kitchen with their helmets and axes. The production line in the kitchen was a shambles, but they managed to get it straightened out with remarkable speed. By the time I got back to the table they were already on the dessert. Then a friend leaned over and said, 'I wonder when they are going to serve the meat course!'"

During a recent visit to the hotel by Hirohito, the Japanese Emperor's entourage took over a whole floor, including Courtright's personal kitchen. "I saw the menu they had. It started with scampi, then went to a Senegalese or Mulligatawny soup, then to a hot veal picatta. I told George White, the general manager, that it looked like a strange assortment, but he said, 'That's the way they want it,' and that's the way they got it!"

Hirohito liked the food and hospitality so much he invited

Courtright in for a private talk. He even asked for the recipe for Mulligatawny soup!

Recipes from Hernando Courtright from the kitchens of the Beverly Wilshire Hotel follow:

### HERNANDO COURTRIGHT'S ORANGE REFRACHES

Serves 4  
4 large navel oranges  
few tbsps. Grand Marnier or Cointreau  
6 tbsps. toasted almond slivers, confectioners' sugar to taste  
Peel oranges carefully to remove outer skin and white pith. Slice oranges thinly on the bias; marinate in small glass bowl with Grand Marnier or Cointreau. Chill well. When ready to serve, arrange slices in the centers of salad-size glass plates with small amount of liquid. Garnish with almond slivers. Dust lightly with confectioners' sugar.

AFTERTHOUGHTS: If desired, omit almonds and sprinkle with small amount of coconut instead. Like its

name, the dessert is refreshing and light!

### BEVERLY WILSHIRE HOTEL MULLIGATAWNY

Serves 8  
2 quarts chicken stock (homemade or canned)  
2 stalks celery, diced  
3 small carrots, peeled, sliced  
2 small onions, peeled, sliced  
bouquet garni: pinch thyme, sprig parsley, small piece of bay leaf, tied in cheesecloth bag  
3 tbsps. mushroom parings  
3 tbsps. butter  
1 tbsps. flour  
1 tbsps. curry powder  
1 cup cream  
few pieces cooked, boneless chicken, cut in julienne strips  
handful cooked rice

salt, ground white pepper to taste  
Simmer together chicken stock, celery, carrots, ½ sliced onions, bouquet garni and mushroom peelings for 30 minutes. Strain soup; return to clean pan. In separate pan, brown remaining sliced onion lightly in butter. Sprinkle with flour and curry powder; stir well with spoon to blend; cook over low heat. Moisten onion-curry mixture slightly with small amount of strained chicken stock; add remaining stock. Cook

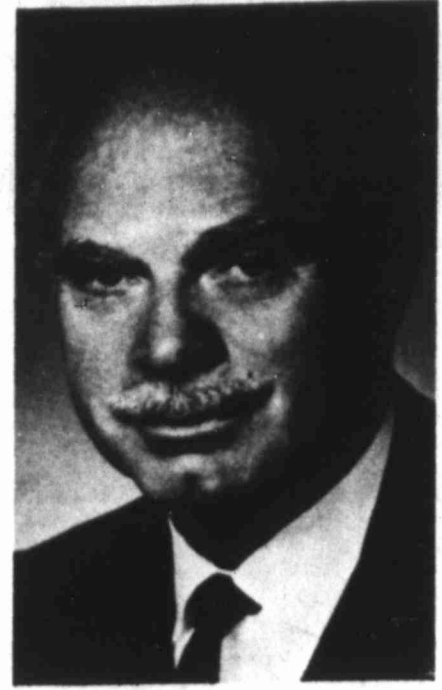

Hernando Courtright

gently 15 minutes longer, stirring. Add cream, chicken strips and rice; season to taste. Heat to serve.

AFTERTHOUGHTS: If desired, soup can be made with turkey stock as well. Cut up boned white or dark meat to float in the soup. Emperor Hirohito's import from America is delicious and not too calorie!

## WOMEN'S NEWS

visiting heads of state, musicians and politicians

"Running a hotel is made up of many small details," he said. Not the least item in the "small detail department" is his feeling about food. The splendidly dressed, blue-eyed gentleman, has exquisite tastes and is a connoisseur of fine wine. The wines and viands served in all of the hotel's restaurants strongly reflect his palate. "Preparation is important but so is presentation. Many hotel people are only interested in coming in on the side of the money. They couldn't care less if their menus are stereotyped. I can tell what's going on just by walking into a kitchen—even though I'm not a qualified saucier!" he said, laughing.

"Even with the most skillful chef, the challenge is to run a kitchen well and still run a profit!" Of great value to this innkeeper is the experience he has gained from dining in the finest restaurants and hotels all over the world. "We cater to a very special kind of clientele: the people who know what they want. They want their meals to have personality and character. We pay attention to the individual guest and try and give him the kind of thing he would get at home—only better."

Catering to his clientele is increasingly geared to the concept of physical thinness. "There's no use kidding yourself. Every woman and almost every man, too, tries today to avoid gaining weight. I, too, have revised my eating in the past few years by cutting down, but I'm not going to stop drinking wine! I get a real satisfaction from great wine." He ordered a lovely sauvignon blanc, a dry California white wine. His idea of an elegant meal includes champagne throughout, starting with a brut (very dry) and working up to a sweet for the dessert course.

Courtright is probably one of the most knowledgeable wine experts in California. He helped found the California chapter of the Chevaliers du Tastevin and the Beverly Hills Wine and Food Society. "There can only be three things wrong with champagne: too cold, too sweet, or too much," he said. "But then, I suppose you could say the same thing about all wines!" He believes that taste for wine must be cultivated, as it must be in art, music, and all other cultures. "One is not born with it. It

## AT WITS END



By ERMA BOMBECK

A while back, my son did an essay on "Things My Mother Taught Me."

Of all the wonderful, profound bits of wisdom I have passed on to him, he preferred to dwell on my logic: "If you fall off that swing and break your neck, you are not going to the store with me," etc.

A group of kids in a mass media class were enchanted with the column and sent me more "Momisms" as they remembered them.

You're welcome to read them . . . if you can bear the pain of seeing yourself in print.

"If you don't stop crying, I'll give you something to cry about."

"People who talk don't know what they're talking about."

"If you cut off your finger with that knife, no one is going to put it back on for you."

"If you don't stop watching all that violence on television, I'm going to put a dent in your behind."

"If you go to the movies tonight, you can't go tomorrow night."

"You have a good time at your aunt's house . . . or else!"

"Clean your plate. Half of the world wants your leftovers."

"Shut the door! Are you part Eskimo?" (YOU don't know?)

"Don't you think I know when you have to go to the bathroom?"

"Never put your hand in the broiler unless you want broiled hands for dinner."

"Go to your room this instant . . . DON'T TURN

## 'Things my mother taught me'

YOUR BACK ON ME WHILE I AM TALKING TO YOU."

"If Mommy didn't love you, she'd never smack you."

Maybe it's the association with parents, but kids have also been known to come up with a peculiar kind of logic. How about, "Anyone who says I'm not mature is a dumb, old, stupid sweatdog, and I'd like

to punch in their face."

"I love you . . . just don't speak to me in public."

"I have to be free, independent, stand on my own two feet. You got a buck for gas?"

I am not saying there is anything wrong with parents' logic or with children's logic. It is only when we start to understand one another's logic that we are all in trouble.

## Phi Sigma Alpha Assembly meets for luncheon, election

The Permian Basin Area Assembly of Phi Sigma Alpha International Sorority met in the home of the president, Mrs. James L. Waddell Jr., 2307 Apperson Drive, for a luncheon and business session.

Assisting Mrs. Waddell were members of Texas Sigma Chapter, Midland. Delegates from chapters in San Angelo, Odessa, Big Spring and Midland attended.

New officers elected were Mrs. Raymond House, Odessa, president; Mrs. W. W. Warden, Big Spring, president-elect; Mrs. Johnnie Windham, Big Spring,

vice president; Mrs. Doris Corley, Midland, secretary-treasurer, and Mrs. Harvey Oliver, Midland, program moderator.

The new officers will be installed at an area meeting of the sorority to be held March 27 in San Angelo.

Midland delegates attending the meeting were Mrs. Gladys Tartar and Mrs. Jane Hudson, Zeta Delta Chapter; Mrs. Joy McCoy and Mrs. Joe L. Miles, Zeta Mu Chapter, and Mrs. R. E. Womack and Mrs. Corley, Texas Gamma Sigma Chapter, and other members of Texas Gamma Sigma.

## QUITTING BUSINESS CARPET SALE

# LAST DAY

## NOW OR NEVER

FRIDAY JAN. 30th 1976 AT 6 P.M. SHARP'S WILL END OVER A DECADE OF SERVING W. TEXAN'S CARPET NEEDS AND WE THANK YOU.

OPEN SAT. JAN. 31st FOR PICK UPS AND ETC.

# SHARP CARPETS

401 W. INDUSTRIAL

## Matlock Furniture Presents

# BIGGER THAN EVER DISCOUNTS

Full Size SLEEPERS \$198 <sup>00</sup> W/T	LA-Z-BOY Recliners in velvet \$198 <sup>00</sup> W/T	5 Piece BEDROOM SUITE \$198 <sup>00</sup> W/T	BUNK BEDS (Complete) \$148 <sup>00</sup> W/T
CAPTAINS BEDS \$229 <sup>00</sup> W/T	TRUNDLE BEDS \$199 <sup>00</sup> W/T	SOFA CHAIR & LOVE SEAT by Jackson Hercules & Velvets \$398 <sup>00</sup> W/T	One Only, Used Early American, Console GE COLOR TV 21" \$179 <sup>00</sup> W/T
One Only Black & White, Portable used RCA T.V. 19" \$69 <sup>00</sup> W/T	One Only Black & White used ZENITH T.V. 23" \$49 <sup>00</sup> W/T	8-TRACK SLAVEDECKS Reg. \$49.95 \$29 <sup>99</sup>	STEREO CABINETS Reg. \$49.95 \$29.88 (in carton)
Admiral MICROWAVE OVEN \$237 <sup>50</sup>	Marble Top SMOKE TABLES \$17 <sup>95</sup> (in carton)	BEAN BAGS \$14 <sup>95</sup>	T-Charlie One Mobile CB RADIO complete w/antennas \$169 <sup>95</sup> W/T
11-Pc. Kingsize Bedding Ensemble			\$279 <sup>95</sup> W/T
<h1>MATLOCK FURNITURE AND APPLIANCES</h1> <p>805 S. Big Spring • 683-4744</p>			



## Oriental Shrine priestess will make her official visit

Lady Mary Ann McGuire of Hawaii Court No. 60, Honolulu, grand high priestess of Ladies Oriental Shrine of North America, Friday and Saturday will make her official visit to Midland's El Kantara Court No. 70, composed of both Odessa and Midland residents.

The Ancient Arabic Order of the Nobles of the Mystic Shrine was organized in New York City Sept. 28, 1872 as Mecca Temple.

The first Shriner's Crippled Children's Hospital was opened in 1922 in Shreveport, La. The Shrine now operates 19 orthopedic hospitals and three burn institutes. Texas is fortunate to have one of each, Crippled Children's Hospital, Houston, and Shriner's Burn Hospital, Galveston.

The L.O.S.N.A. was organized in the jurisdiction of Osiris Temple, A.A.O.N.M.S., Feb. 14, 1903 in Wheeling, W. Va. This court was banded together for the purpose of extending good fellowship among families of nobles. The Grand Council was organized in 1914 and incorporated in 1954.

Members of El Kantara Court meet once a month, except July and August, at First Christian Church, 1301 W. Louisiana St. They work for the crippled children's homes and burn institutes, sponsored by the men Shriners.

The women of El Kantara Court sponsor projects each year to obtain monies to purchase linens, toiletries,



Mary Ann McGuire

toys, clothing of all types for the children. Many articles are sewn by the women of El Kantara Court, but articles of clothing for children five years of age and under must be made of non-flammable materials. A cash contribution is given each year to the Galveston hospital to help defray expenses incurred in treatment of severely burned patients, as well as for research.



### DEAR ABBY

## Best advice to non-smokers simple, don't take up the habit

By ABIGAIL VAN BUREN

DEAR ABBY: I am 14. Almost 15. My parents won't let me smoke. My brother got to smoke when he was 15, but when I ask my parents if I can smoke, they say, "No, it's not feminine."

Abby, I milk cows, bale hay and even clean cow gutters, and you sure can't say THAT'S feminine. All my girl friends get to smoke in front of their parents, so why don't they let me run my own life?

MYSELF

DEAR MYSELF: Because they don't want you to run it in a way that may be damaging to your health. I'm with them. The best advice I can give to nonsmokers is—DON'T START!

DEAR ABBY: My husband and I were invited to a dinner party at the home of a very high-class, prominent society leader who has a reputation for entertaining beautifully.

My husband's widowed sister came to town unexpectedly so I phoned my hostess and asked if we could bring our houseguest.

She asked, "Is your houseguest a male or female?"

I said, "She's my husband's sister." And would you believe this so-called high-class society lady replied, "That's too bad. We already have three extra women. If you could bring a man, I'd be delighted, but we don't need any more women."

Have you ever heard of anything to top this?

SPEECHLESS

DEAR SPEECHLESS: No. And I thought I'd heard everything.

DEAR ABBY: I couldn't help but smile when I read your comment about people who run ads in the classified section to meet a partner. Agreed, they must be desperately lonely, and they do run the risk of meeting some creepy characters that way, but did you know that this practice is entirely acceptable in Europe, specifically in Germany?

Believe me, I have run into creepy characters in the U.S.A. and Canada in distinguished public places where a lady would think she is safe from creeps. I also know that many Europeans have found decent companions by placing ads in newspapers

or going through a marriage agency. The adage, "different countries, different customs" still holds true, so please don't condemn that custom altogether. For some, it works.

DEAR T.L.K.: Many wrote to defend the practice of advertising in a newspaper for companionship, and even marriage. But those who wrote were invariably winners. I'd like to hear from some losers.

Everyone has a problem. What's yours? For a personal reply, write to ABBY: Box No. 69700, L. A., Calif. 90069. Enclose stamped, self-addressed envelope, please.

### CLUB NEWS ROUNDUP

The Midland Business and Professional Women's Club held a dinner meeting in the Midland Woman's Club, with Harry Clark as guest speaker.

Clark, who was introduced by Maureen Johnson, chairman of the civic participation committee, spoke about the development of Midland and reviewed plans for the Bicentennial celebration.

It was announced Neta Stovall, District 8 director, made her official visit to the Kermit Business and Professional Women's Club. Mrs. Stovall gave

instructions from the state, and announced March 14-20 has been designated Bicentennial Week. District 8 will observe this special week at El Paso.

The Sorors of Eta Epsilon Chapter of Zeta Phi Beta held a panel discussion and luncheon commemorating Founder's Day in the home of Mrs. Bertha Stark, chapter secretary. The discussion, led by the president, Mrs. Mary Bess, was centered around the national theme, "Greater Commitment! Greater Involvement! Providing

New Approach to Community Outreach Service."

Following the meeting, the sorority visited Permian Lodge and presented residents with a basket of fruit.

Grace Guild of Grace Lutheran Church met in the Fellowship Hall of the church for their first business meeting of the new year.

The annual valentine party of the church women will be held Feb. 12 in the home of Mrs. Ronald Fischer.

Hostesses for the meeting were Mrs. Ray Teinert and Mrs. George Koss. Mrs. Arthur Ramm was a guest.

MIDKIFF — Mrs. Marvin Smith was hostess to a foursome of the Midkiff Bridge Club in her ranch home. Mrs. Tennie Rosenbaum was high scorer.

The club will meet Monday in the home of Mrs. Willie D. Poyner.

Mrs. Linnie Curtis, 3610 Thomason Drive, was hostess to a meeting of the Valley View Home Demonstration Club in her home. Mrs. Steve Odom of the Chaparral HD Club presented a program on genealogy.

### COMING EVENTS

Friday  
Midland Chapter No. 32, Parents Without Partners, 7 p.m., family social, Shakey's Pizza Parlor.  
Midland Senior Center, 9:30 a.m.-12 noon, arts and crafts; 1 p.m., table games, First Christian Church.  
St. Nicholas' Episcopal Church, W-Study, 9:30 a.m., church.  
MCC Ladies' Association, 12:45 p.m., duplicate bridge games, clubhouse.



TOP CANDY SALESMEN of the Discovery Group, who sold 306 boxes, and Sabrina Justice of the Blue Bird Group, 250 boxes.

### SORORITY NEWS

Beta Delta Chapter of Beta Sigma Phi met in the home of Mr. and Mrs. Fred Adams, 4405 W. Dengar St. for a business session and pledge of ritual for Mrs. Marlin Farris.

Mrs. Adams was elected as the chapter's new valentine sweetheart, succeeding Mrs. Max Moreland who moved to Snyder.

Introduced as a transfer member was Mrs. Pete Wilkerson. Beta Delta members hosted a party for Xi Alpha Mu Chapter in the Coors Hospitality Room. Members attending were Mr. and Mrs. Bill Morgan, Mr. and Mrs. Adams, Mr. and Mrs. Jerry Blanton, Mr. and Mrs. Mike Williams, Mr. and Mrs. Mickey Pepper, Mr. and Mrs. James Brown and Mr. and Mrs. Doug Rowan.

Guests attending were Mr. and Mrs. Ira Reavis, Mr. and Mrs. Steve Montgomery, Mr. and Mrs. Carl Emerson, Cherry Stover, Mary K. Owens and Martha McNair.

The Iota Beta Chapter of Beta Sigma Phi met in the home of Mrs. Edwin Wallace, 2507 Emerson

### Fishy sauce

For a fishy sauce, mix ¼ cup Worcestershire sauce, 1 tablespoon lemon juice, ¼ teaspoon pepper and ¼ teaspoon salt in a shallow pan. Dip each piece of fish into the sauce, then coat evenly with flour. Pan fry in hot fat until the outside is a light golden brown and the fish flakes easily. This amount of sauce will dip 2 pounds of filet.

MID-TEX SELLS ARMSTRONG FLOORS  
Mid-Tex OF MIDLAND  
428 ANDREWS HWY. 684-7831

St. Erma Bombeck by presenting a book review of "Just Wait Until You Have a Child of Your Own."

### HOROSCOPE

By CARROLL RUGHTER

GENERAL TENDENCIES: An important day to wind up whatever has been started and to refrain from beginning anything new which can be done tomorrow. Clear up kinks in any plans. Get a good night's rest. You really need it.

ARIES (Mar. 21 to Apr. 19) A good pal can assist with annoying tasks, then you can get into some new project with enthusiasm. Forget the social in p.m.

TAURUS (Apr. 20 to May 20) Apply yourself and straighten out perplexing problems. Pay pressing bill. Be economical where pressure is concerned.

GEMINI (May 21 to June 21) Clear up responsibilities, chores before delving into intriguing new outlet. A new contact could steer you wrong, be on guard.

MOON CHILDREN (June 22 to July 21) Use judgment about new ideas to avoid grave errors. Show more understanding for mate who may not be feeling well.

LEO (July 22 to Aug. 21) Please associates more and come to a far better understanding. Avoid one who opposes you. Keep out of any personal troubles.

VIRGO (Aug. 22 to Sept. 22) Cooperate more with co-workers for more harmony. Fix your wardrobe for the busy times ahead. The new month will be active.

LIBRA (Sept. 23 to Oct. 22) You have important work so forget recreation until tomorrow when the planets are more favorable for such. Help younger one.

SCORPIO (Oct. 23 to Nov. 21) Get rid of points of tension at home which may be getting out of hand. Later, handle business affairs briskly.

SAGITTARIUS (Nov. 22 to Dec. 21) Care in driving avoids trouble and expense. In communicating with others, be on the peaceful side. Guard temper.

CAPRICORN (Dec. 22 to Jan. 20) Don't be dismayed if temporarily out of cash, but consider your overall position, which is good. Find helpful new outlet.

AQUARIUS (Jan. 21 to Feb. 19) Take the right kind of exercise and treatments to make you feel aces again and stop worrying about money.

PISCES 20 to Mar. 20) You feel limited and want to lash out at others, but instead find a practical solution to your problems. Reap the benefits.

### Luncheon held by club

The Newtimers Club had bridge games and a luncheon in Ranchland Hill Country Club.

Game winners were Mrs. Cecil Lohn, first; Mrs. William W. Bishop, second, and Mrs. William A. Gillett, third. Special prize winners were Mrs. Sam Bateman and Mrs. Bishop.

Mrs. John Banister was introduced as a guest.

Information about the club may be obtained by dialing 694-5987 or 683-7574.

### Sewing course set

Casa de Amigos will have sewing classes for persons interested in learning basic sewing skills.

The classes will be held from 9 to 11:30 a.m. Tuesdays and Wednesdays in St. Andrews' Community Center. There will be no charge for instruction.

100% QUALITY SHEETS BY WASHUTTA

KING, 14.97	9 <sup>97</sup>
QUEEN, 11.97	8 <sup>97</sup>
FULL, 8.97	5 <sup>97</sup>
TWIN, 7.97	4 <sup>97</sup>

Flouids, Florals, Stripes

CASES TO MATCH

SPECIAL GROUP BEDSPREADS 1/4 OFF

All Sizes & Colors

ODD SHEETS

KING	5.97
QUEEN	4.97
FULL	3.97
TWIN	2.97

Cases: Reg. Size \$2.50; King \$2.97

OTHERS ITEMS REDUCED

COME SEE OUR KITCHEN NOOK

bed and bath THE KITCHEN NOOK

DELLWOOD PLAZA - 694-8091 OPEN LATE THURSDAY

SEMI-ANNUAL CLEARANCE SALE COMPLETE STOCK FALL AND WINTER MERCHANDISE

1/2 OFF

NO LAY-A-WAYS, REFUNDS OR EXCHANGES ALL SALES FINAL

Bee-Bee's FINE APPAREL FOR CHILDREN We Honor BankAmericard and Master Charge

305 Dodson-Midland Winwood Mall-Odessa  
Open 9:30-6 p.m. Open 10:00 a.m.-9:00 p.m.

INFANTS TODDLERS BOYS SIZE 3-12 GIRLS Size 3-6x 7-14 JR. PETITE SIZE 1-11

FRIDAY-SATURDAY ONLY

LAST CALL ON ALL FALL AND WINTER DRESSES, COATS, PANTSUITS, FORMALS, AND SPORTSWEAR.

1/2 PRICE All Sales Final, Please

Julian Gold, Inc.

2307 W. WALL in the Commercial Bank and Trust Building

Got the Blaaaahs zzzzz? looking for an eye opener?

looking for a fun place to GO!

theatre school

classes start Feb. 2nd call midland community theatre for registration information: 682-2544

SHERWIN WILLIAMS save 25% ON PRE-PASTED SHERWIN-WILLIAMS WALLCOVERINGS

Choose from over 500 patterns, styles and colors in four lines of washable vinyl wallcoverings: Handi-Mag, Fairview, Debut IV and Traditionals. Pre-pasted, some scrubable, some are even strippable, too. On sale right now at 25% off regular price.

save up to 42% ON FANFARE FLOCK WALLPAPER

Choose from pre-trimmed, pre-pasted, strippable flocks in soft, luxurious, textured patterns.

save \$3.50 gal. ON SHERWIN-WILLIAMS CEILING PAINT

Covers most previously painted surfaces in one coat. Easy application with minimum spatter. Dries fast to flat uniform finish.

6.49

SALE ENDS FEBRUARY 7th

WE MAKE YOU FEEL RIGHT AT HOME

403 Andrews Hwy. 683-5244



# Rosalie Kelly had interesting life while legally dead

The Washington Post — Rosalie Kelly was declared legally dead in 1939 after disappearing from her Baltimore home eight years earlier.

Last week, after a nomadic life as a freelance writer, tutor and social secretary in New York and Paris, Miss Kelly, 84, walked into a courtroom in Baltimore to declare that she was still alive. And entitled to a small inheritance.

"I was in New York when a friend informed me that, whether I knew

it or not, I was dead," she said during an interview in a Prince George's County, Md. nursing home.

"I found that amusing," she said, raising her hand to hide a sudden, uncontrollable grin. "If someone had declared you dead, wouldn't it be amusing if you were still alive?"

In May 1931, Miss Kelley, then 39, walked out of the Baltimore home she shared with an older sister. After not hearing from her for seven years, the sister went to court to have her

declared legally dead. Court officials and relatives say that Miss Kelly's sister did once travel to New York to look for her before having her declared dead, but no one could say why she did not look harder. The sister, who is a few years older, now also lives in a nursing home and cannot remember the episode, relatives said.

The Baltimore City Orphan's Court did receive a telegram believed sent by Miss Kelly the year after she was declared dead. The telegram accused lawyers and relatives of trying to take her \$3,000 inheritance, according to court records.

The court placed the money in an escrow account until Miss Kelly came forward to claim it. But she did not show up for 36 years.

"I got travel fever," Miss Kelly said. "I wanted to go to Paris. During (the 1930s), a lot of Americans were going to Paris had friends over there and thought it would be nice."

Relatives said Miss Kelly had long been the maverick in a family of four girls whose parents died of illness when Miss Kelly was 12.

During her teens and throughout her 20s she marched on Fifth Avenue in New York in support of women's rights, relatives said. Although she was not formally educated past elementary school, she managed to take an array of college courses at Columbia University and Pennsylvania State.

While living in New York, she applied for a job as a tutor for children of what she called a "very prominent American family, known worldwide." She later became a social secretary for the family and traveled with them to Europe, she said.

In the late 30s, Miss Kelly left her job and traveled to Paris alone. She paid for such trips with money earned from freelance writing and tutoring. Living in Paris' 16th Arrondissement,

where many Americans lived, she said she worked as a writer for the now-defunct Les American newspaper, using her influence as a onetime social secretary to secure interviews with the French aristocracy.

Miss Kelly said she "forgot" that she was supposed to be dead while traveling back and forth from Europe "and never made much of it. The family was not closely knit. I had been on my own for a long time. That's why I never told anyone," she said.

Sometime during 1964 Miss Kelly wrote her great nephew, Dr. Richard Whiteford of Lanham, Md., a letter in which the declaration of death was mentioned. Whiteford said and his great aunt corresponded briefly and he tried to get Miss Kelly to return to court to prove her existence, but the efforts were in vain.

When Miss Kelly stopped writing to Whiteford, he said he started worrying about her. He said he called the New York city police department's missing persons bureau to locate her.

Police followed up a tip on a welfare assistance application and found Miss Kelly two years ago living with a Catholic charity organization. She had over \$40,000 in a checking account and "considerable amounts in assets and securities," at that time, said E. Warren Colgan, chief judge for Baltimore's orphan's court.

Whiteford said his aunt saved and invested her money in the stock market "which she was very conversant in." Her writing and tutoring also paid well, he said.

Judge Colgan said the orphan's court is currently attempting to determine how much Miss Kelly's original estate of \$3,000 is worth today.

The Internal Revenue Service said Miss Kelly may owe taxes on the money she earned while she was supposed to be dead. An IRS information

assistant was asked if a living person who was erroneously declared dead is obligated to pay income taxes.

Without hesitation he said, "Yes, they would have to pay." When asked why, he said, "Gee, I

figured you'd ask that." He did not answer.

Whiteford brought Miss Kelly from New York to a nursing home in Lanham about two years ago after New York police located her at his request.

She is a tiny, drawn-up

woman who refused to have her picture taken because she was concerned about the way her hair looked.

Judge Colgan said he asked Miss Kelly during her recent court appearance if she

remembered her old home in Baltimore and who visited her most. When she answered the questions correctly, the judges were satisfied and "we restored her among the living," Colgan said.

Nursing home employees at the residence where Miss Kelly had lived for two years before the court appearance described her as cantankerous and somewhat forgetful, but full of 'spunk.' They could hardly believe her story.

**Jones Roberts & Paul's**

**SEMI-ANNUAL SHOE SALE**

**UP TO 1/2 OFF**

**ADDITIONAL MARK-DOWNS ON ALL SALE ITEMS!**

- DEL ARDEN • RAND • FLORSHEIM
- SKUNKS • VITALITY • PERSONALITY
- OLD MAIN • FREEMAN
- TROTTERS • STACY-ADAMS

ALL SALES FINAL NO EXCHANGES OR REFUNDS

**Jones Roberts & Paul's**

IN THE VILLAGE NEXT TO WALGREENS

**Special 3 for 99¢**

Stretch nylon pantihose with reinforced panty and toe. In suntan, gaila, and coffee bean. Sizes short, average, long.

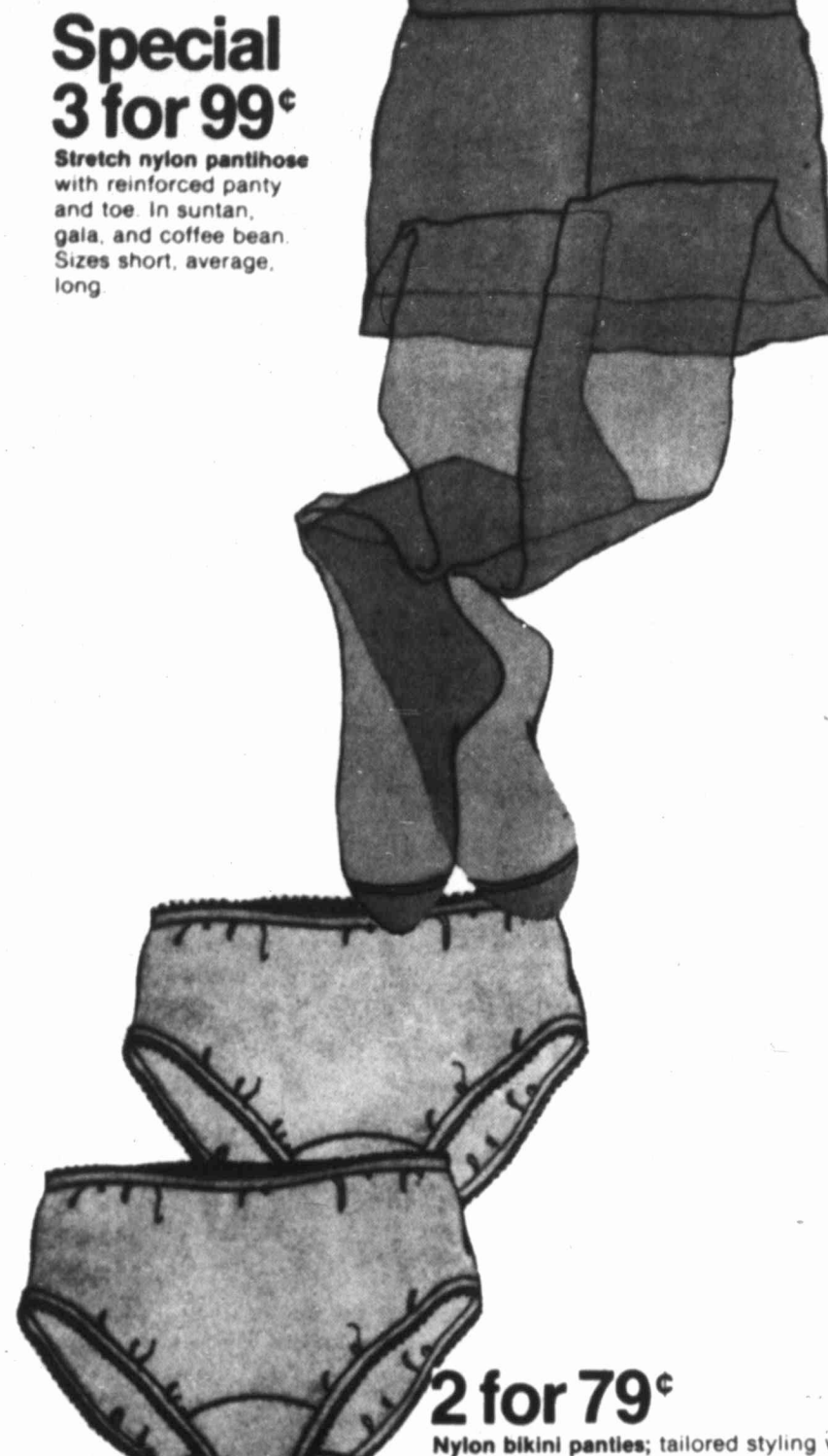

**2 for 79¢**

Nylon bikini panties; tailored styling with double fabric crotch. Assorted pastels and brights. Sizes S,M,L.

**Special 2 for \$5**

Men's crewneck shirt.

Striped polyester/cotton with short sleeve styling, chest pocket, matched side seams. Assorted colors. S,M,L,XL.



Here's where the super savings are

# JCPenney

Open 'til 9  
Thursday  
and Friday

**Closeout Canvas Shoes**

**2 for \$7**

Choose from men's, ladies', and children's canvas shoes in a range of sizes.

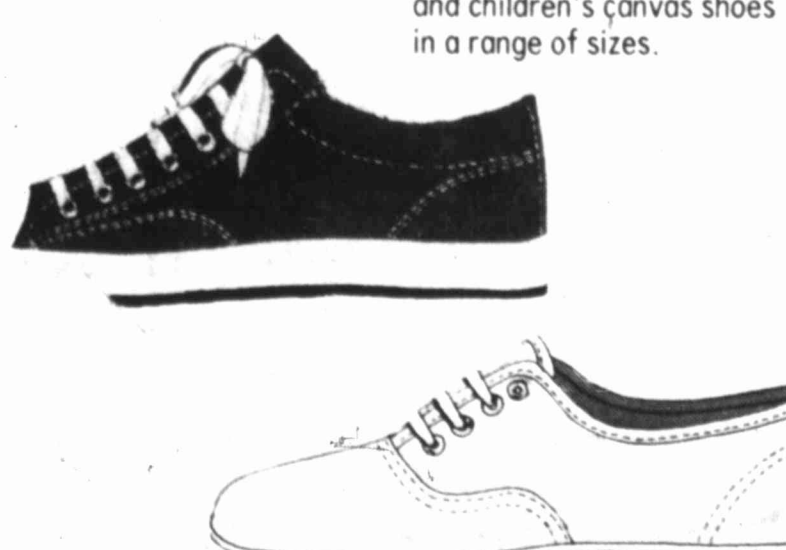

**Special 4.99**

Men's dress shirt.

Short sleeve dress shirt of Dacron® polyester Ultressa®. Long point fused collar in assorted pastels. Sizes 14-17.

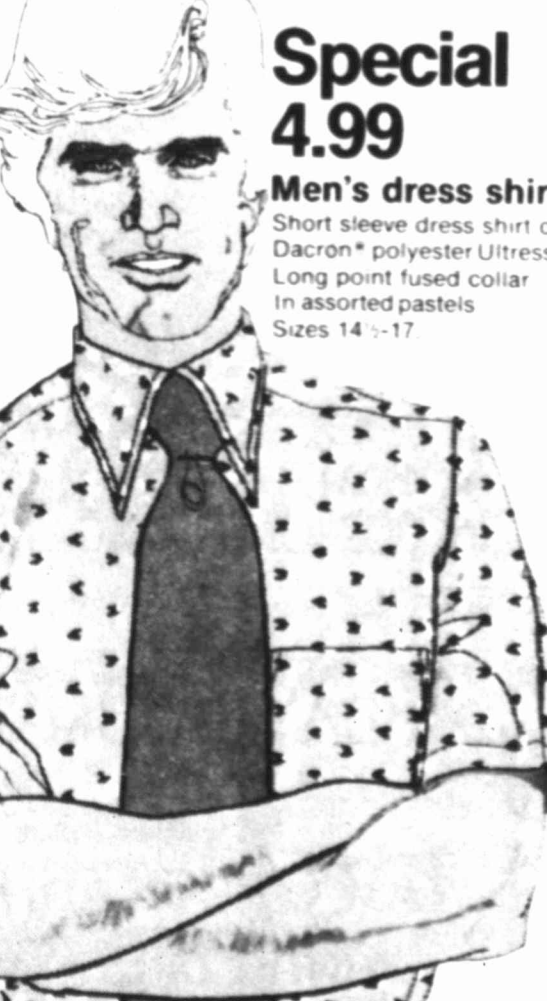

**Fabric Clearance**

**1.44**

Choose from doubleknit, indian wrinkle, and others. 45/46" or 58/60"



**Special 5.99**

Ladies' casual shoes.

Red, Navy, camel and black.



**GET THE '76 SAVINGS SPIRIT**

at First Savings

First Savings & Loan Association wants you to be a part of one of America's proudest traditions—Saving for the future. Saving just \$7.60 of your earnings each week will amount to \$395.20 plus interest in a year's time. First Savings is now paying 5 1/2% interest annually on passbook accounts. By saving \$76.00 per month you will save \$912.00 plus interest in just one year. Join the Spirit of '76 Savers today at First Savings & Loan Association and make your dreams come true.

**THE FIRST PLACE...**



**FIRST SAVINGS & LOAN ASSOCIATION**

500 W. WALL MIDLAND MEMBER FSLIC

SAVINGS INSURED UP TO \$40,000 BY FSLIC

**20 YEARS**

Poo

WASHINGTON — Bentsen's D campaign is Oklahoma in showing the national sources close the Texas a field of Mississippi c less than 2 pe He needs a Oklahoma's s he has support country.

One source the senator c Oklahoma, t Gov. Jimmy former senat have to drop "It would overcome su source said. say it ain't p boring state. Meanwhile school deseg as an issue nesday. R Ronald Reag

FU RE

DINET by Shel with fo

COFFE table b man-m

SOFA sofa by

DININ with tv four si oak an

SOFA Brook cotton

SOFA blue a Broyh

SOFA hercu

A

5



# Poor showing in Oklahoma could force Bentsen out

WASHINGTON (AP) — Sen. Lloyd Bentsen's Democratic presidential campaign is facing a crucial test in Oklahoma in nine days and a poor showing there could force him out of the national race, according to sources close to the senator.

The Texas Democrat was fourth in a field of five candidates in the Mississippi caucuses last week with less than 2 per cent of the delegates. He needs a respectable finish in Oklahoma's Feb. 7 caucuses to prove he has support in his own region of the country.

One source close to Bentsen said if the senator comes in a weak third in Oklahoma, trailing former Georgia Gov. Jimmy Carter and the state's former senator, Fred Harris, he may have to drop out.

"It would be pretty tough" to overcome such a poor showing, the source said. "He'd have to slide out or say it ain't possible. That's his neighboring state. He's got to run strong."

Meanwhile, busing to achieve school desegregation was brought up as an issue in campaigning Wednesday. Republican challenger Ronald Reagan, campaigning in New

Hampshire, said he opposes busing but "the law is the law." And Alabama Gov. George C. Wallace, a Democratic candidate touring Massachusetts, called for a constitutional amendment that would make busing voluntary.

The Bentsen source said that after talking with Oklahoma politicians he believes that in a statewide, popular ballot "Bentsen would win hands down." But in party caucuses, moderate candidates have difficulty persuading supporters to participate.

Until the poor showing in Mississippi, Oklahoma was important to the Bentsen campaign, but it was just one in a series of states where Bentsen hoped to show he could attract support while some of his competition was eliminated in the early primaries.

The loss in Mississippi, where he finished behind Wallace, Carter and former Ambassador Sargent Shriver, forced him to view Oklahoma as a crucial contest before any of his opponents had suffered damage in the first primaries.

There were these other political developments on Wednesday:

—Reagan, trying to wrest the GOP nomination from President Ford, said in New Hampshire he would enforce court busing orders because "the law is the law." But he opposed busing "as a social experiment" and "would do everything in my power as president to eliminate and make unlawful the forced busing of school children."

—Wallace said at Chicopee, Mass., that he favors a "freedom of choice" amendment to the Constitution that would make busing voluntary. Wallace said busing causes too much social ferment and is making

ineffective and would cost \$300 million next year. "Long-term certainty in the tax law is what businesses need to plan investments," he said. "A much more effective and less expensive way of creating new jobs would be to enact an employment tax credit."

He has proposed giving a 20 per cent credit of up to \$800 per worker on the wages of new employees hired this year and next year. He says this would create up to one million jobs by the end of 1977.

—Sen. Hubert H. Humphrey said the country needs a Democratic president "to manage the economy to benefit all Americans."

—Former U.S. Atty. Gen. Ramsey Clark said in Oklahoma City he supports Arizona Rep. Morris Udall over Harris for the Democratic nomination because "Fred has been more remote recently from the mainstream of political power." He said Udall "has voted the public interest consistently."

—Bentsen said in Washington that Ford's proposal to cut business taxes to encourage new investment in high unemployment areas would be

ineffective and would cost \$300 million next year. "Long-term certainty in the tax law is what businesses need to plan investments," he said. "A much more effective and less expensive way of creating new jobs would be to enact an employment tax credit."

He has proposed giving a 20 per cent credit of up to \$800 per worker on the wages of new employees hired this year and next year. He says this would create up to one million jobs by the end of 1977.

—Sen. Hubert H. Humphrey said the country needs a Democratic president "to manage the economy to benefit all Americans."

Humphrey, D-Minn., who is not an announced presidential candidate, told a Washington meeting of the AFL-CIO International Association of Machinists and Aerospace Workers that Ford has "proposed policies that will keep over 20 million people out of work this year...which will hold down industrial output again this year...He proposed still higher energy prices."

—Sen. Birch Bayh, D-Ind., campaigned for the Democratic nomination in Columbia, Md., where he was confronted by a group of abortion opponents who chided him for not endorsing a constitutional amendment against legal abortion.

## Man held in death of boy, 6

CORPUS CHRISTI, Tex. (AP) — A 21-year-old man who, police said, often played with school children, was in jail today charged with capital murder in the slaying of a six-year-old Woodlawn Elementary School pupil.

The child, Randy Brown, was found dead Tuesday morning under a bed in the home of Justin Fox whom police arrested later and charged with the murder.

He was held without bail.

The medical examiner said the youngster had been sexually abused.

Randy was buried Wednesday. His body was accompanied to the cemetery by his schoolmates and friends.

Brown disappeared Monday afternoon while walking home from school.

Earlier Wednesday parents of elementary school children in this Gulf Coast city took steps to protect their children from violent assaults.

A group of mothers representing the Parent-Teacher Association (PTA) and the Woodlawn Community Advisory Committee was mapping strategy to protect children.

The parents met with Woodlawn Principal Richard Battles and came up with a list of actions to protect children walking to and from school.

A "block mothers" program will be started. In it, a volunteer in each block near the school will display a sign in his window so children who are sick or in trouble will have some place to go.

Battles also said the school would begin confirming the absence of any child from school by telephoning his home. And, he said an assembly will be called for pupils to remind them not to talk to or accept rides from strangers.

Fox, who police said often played with children in the area, was arrested at a friend's home early Tuesday after his stepmother found the child's body under a bed in Fox's home late Monday.

School officials said Wednesday that more parents than usual appeared to be bringing their children to the school and picking them up in the afternoon.

Brown's teacher, Mrs. Marion McGinnis, was visibly shaken by news of the slaying. She said the other children in her class were upset, but that "They are all too young to know what death is." She described Brown as "a very fine little boy who was always obedient."

Battles said Brown seemed "bashful and shy, not one to go with strangers."

The child was the son of Mr. and Mrs. Ronnie Brown of Corpus Christi.

School officials said a section of the library would be renamed the Randy Brown Memorial.

Rabin asks continued support

The Washington Post — WASHINGTON — Declaring that Israel can expect no justice from the United Nations in its present form, Prime Minister Yitzhak Rabin asked a Joint Session of Congress Wednesday for continued understanding and support for a strong Israel.

Rabin's address, amid a busy day of meetings with President Ford, Secretary of State Henry A. Kissinger and key members of Congress, restated Israel's diplomatic positions in temperate language but without major modification.

Congress responded with warm applause for the professional soldier and former Ambassador to Washington, who is the first Israeli premier to address a Joint Session. A prime reason for the occasion, as in so much else during Rabin's current visit, is that Egyptian President Anwar Sadat had the same opportunity last November.

"I am ready to meet with any Arab head of government, at any time and at any place, for the purpose of peace talks," declared Rabin. The lawmakers applauded, even though no Arab leader is considered likely to accept in the absence of major changes in policy and circumstances.

Rabin also called — as Israel has before — for reconvening of the Geneva peace conference on the basis of the December 1973 letter of invitation. There was no indication that Israel is prepared to negotiate at Geneva or anywhere else with the Palestine Liberation Organization, which is planning an increasingly prominent role.

As a gesture of flexibility Rabin made a last minute addition to the text of his address: offering to open Israel's ports to passage of Arab goods.

**Anthony's**  
C. R. ANTHONY CO.

Town & Country Shopping Center

### Blanket Special

REG. \$4.39

## 3 FOR 10<sup>00</sup>

We have blankets galore! Soft, warm, luxurious blankets in easy-care, comfortable, durable fabrics. In a variety of Solid colors 72" x 84" Hurry while the selection is good.

Nightwatchman  
Night Patrol Service  
Guard  
FALLS SECURITY  
COMPANY  
694-3654

# FURTHER REDUCTIONS

## JANUARY CLEARANCE SALE

<b>DINETTES</b> —5 pc. dinettes by Shelby. Rectangular table with four chairs	79 <sup>95</sup>	<b>SOFA</b> —Brookwood sofa in a brown multi-color stripe with straps. One only	199 <sup>00</sup>
<b>COFFEE TABLE</b> —Oak coffee table by Broyhill with black, man-made marble inset	89 <sup>95</sup>	<b>SOFA</b> —Multi-color gold floral sofa by Southland. One only	275 <sup>00</sup>
<b>SOFA</b> —multicolor blue floral sofa by Southland. One only	199 <sup>00</sup>	<b>CONSOLE</b> —Oak console by Broyhill with black man-made marble inset	109 <sup>95</sup>
<b>DINING ROOM</b> —Oval table with two arm chairs and four side chairs. Solid oak and oak veneers. One only	599 <sup>00</sup>	<b>BAR STOOLS</b> —Molded plastic on wrought iron bases	12 <sup>95</sup>
<b>SOFA</b> —Traditional sofa by Brookwood. Floral print on cotton upholstery	199 <sup>00</sup>	<b>Close-out on Boy's Bedroom Group by Athens</b>	
<b>SOFA</b> —Contemporary styled, blue and green herculon by Broyhill, wood accents	175 <sup>00</sup>	Complete stock of pine bedroom group by Athens is closeout priced. Each case piece has a plastic laminated top. Headboards, dressers, mirrors, night stands, bachelor chests, and bookcases, are all included.	
<b>SOFA</b> —Multi-color brown herculon sofa by Fairfield	229 <sup>00</sup>		

### SNACK TABLES by Broyhill

French styling in solid fruitwoods and veneers.	29 <sup>95</sup>	Solid oak and oak veneers. Smoke glass inset.	39 <sup>95</sup>
---	------------------	---	------------------

<b>KING HEADBOARD</b> —Pine king size headboard by Young Hinkle	119 <sup>00</sup>
<b>NIGHT STANDS</b> —Pine night stands by Young Hinkle	57 <sup>75</sup>
<b>SWIVEL ROCKER</b> —Genuine leather swivel rocker by Fairfield. One only—damaged	98 <sup>50</sup>
<b>CHAIRS</b> —Traditional styled red velvet chairs by Fairfield	89 <sup>95</sup>
<b>LOVE SEAT</b> —Red and gold striped velvet by Kay	219 <sup>00</sup>

Available in several color combinations. SUPPLY LIMITED

ALL ITEMS SUBJECT TO PRIOR SALE

**501 East Illinois**

# Carter's FURNITURE

OPEN MON.-SAT. 8:00 A.M.-6:00 P.M.

Phone 682-0082

# MEET MIZER

Introducing Mizer, our economy champ. The Mizer is Mazda's new piston-engine car, the lowest-priced 4-door sold in America!

**mazda**  
THE WORLD HAS CHANGED. SO HAS MAZDA.

## \$2799\*

\*Suggested retail price. Freight, dealer prep, taxes and license fees extra.

MEET THE MIZER AT YOUR MAZDA DEALER TODAY.



GRAMMER-MURPHEY

# WAREHOUSE

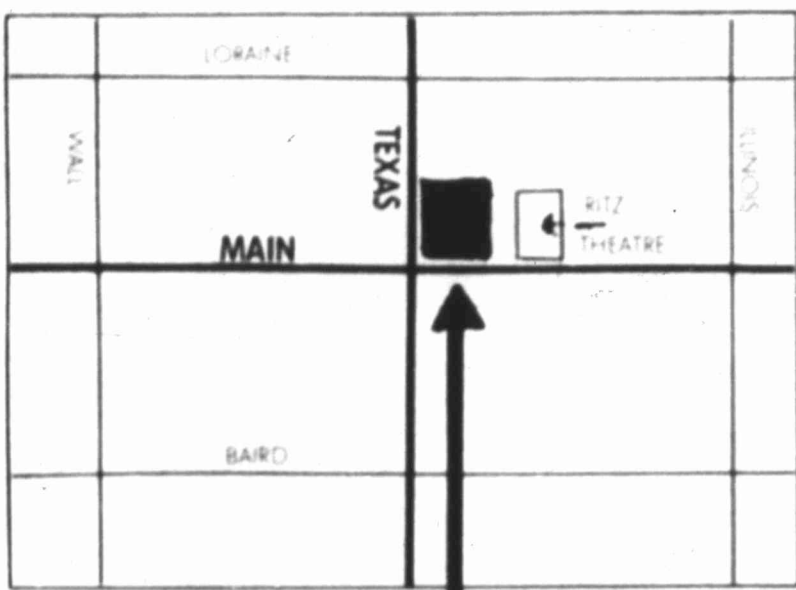

CORNER OF TEXAS AND MAIN  
(RIGHT NEXT TO THE RITZ THEATRE)

## SALE

• DOWNTOWN •  
STARTING TODAY



AT 4:00 P.M.  
DON'T MISS OUT!

TODAY AT 4:00 P.M. BEGINS THE MOST EXCITING SALE AND LOWEST PRICES MIDLAND HAS EVER SEEN ON OUR FINE, QUALITY MEN'S, WOMEN'S AND JUNIOR CLOTHING. . . PLUS MUCH MORE! A CONSOLIDATION OF OUR ENTIRE ODESSA INVENTORY AND MIDLAND SALE INVENTORY . . . THURSDAY: 4 P.M. TIL 10 P.M./FRIDAY: 9 A.M. TIL 7 P.M./ SATURDAY: 9 A.M. TIL 6 P.M.

EVERYTHING MUST BE SOLD!

- WOMEN'S DRESSES
- WOMEN'S PANTSUITS
- WOMEN'S LONG DRESSES
- JUNIOR DRESSES
- JUNIOR PANTSUITS
- JUNIOR LONG DRESSES

100's & 100's TO CHOOSE FROM AT THESE LOW PRICES

VALUES TO \$21.00	Now ONLY	\$7.
VALUES TO \$29.00	Now ONLY	\$9.
VALUES TO \$38.00	Now ONLY	\$11.
VALUES TO \$45.00	Now ONLY	\$14.
VALUES TO \$56.00	Now ONLY	\$18.
VALUES TO \$68.00	Now ONLY	\$24.
VALUES TO \$94.00	Now ONLY	\$29.
VALUES TO \$146.00	Now ONLY	\$39.
VALUES TO \$230.00	Now ONLY	\$49.
VALUES TO \$380.00	Now ONLY	\$59.

SHOP THIS WEEKEND AND SAVE!

OUR FAMOUS MISSY & JUNIOR COATS

VALUES TO \$33.00	Now ONLY	\$14.
VALUES TO \$68.00	Now ONLY	\$24.
VALUES TO \$85.00	Now ONLY	\$34.
VALUES TO \$130.00	Now ONLY	\$44.
VALUES TO \$225.00	Now ONLY	\$54.

- WOMEN'S SPORTSWEAR
- WOMEN'S BLOUSES
- WOMEN'S PANTS
- JUNIOR SPORTSWEAR
- JUNIOR SHIRTS

ALL AT THESE UN-HEARD-OF PRICES AND 1000's OF PIECES TO CHOOSE FROM

VALUES TO \$10.00	Now ONLY	\$3.
VALUES TO \$20.00	Now ONLY	\$5.
VALUES TO \$30.00	Now ONLY	\$9.
VALUES TO \$40.00	Now ONLY	\$13.
VALUES TO \$50.00	Now ONLY	\$16.
VALUES TO \$65.00	Now ONLY	\$19.
VALUES TO \$85.00	Now ONLY	\$24.

WE'VE CLOSED OUR ODESSA STORE!

100's & 100's OF MISSY & JR. SWEATERS

VALUES TO \$16.00	Now ONLY	\$7.
VALUES TO \$28.00	Now ONLY	\$9.

OVER 400 PIECES OF DENIM

JEANS	VALUES TO \$29.00	Now ONLY	\$12
SKIRTS	VALUES TO \$28.00	Now ONLY	\$12
JACKETS	VALUES TO \$31.00	Now ONLY	\$9
JUMPERS	VALUES TO \$27.00	Now ONLY	\$6

OVER 700 PAIR LADIES' SHOES

VALUES TO \$25.00	Now ONLY	\$7
VALUES TO \$40.00	Now ONLY	\$9

SAVINGS LIKE NEVER BEFORE!

• HANDBAGS •

VALUES TO \$11.00	Now ONLY	\$4.
VALUES TO \$17.00	Now ONLY	\$6.
VALUES TO \$32.00	Now ONLY	\$9.

• JEWELRY •

VALUES TO \$5.00	Now ONLY	\$1.
VALUES TO \$8.50	Now ONLY	\$2.
VALUES TO \$15.00	Now ONLY	\$3.
VALUES TO \$25.00	Now ONLY	\$4.

• LINGERIE •

• BRAS	VAL. TO \$1.50	\$3.
	VAL. TO \$7.00	\$4.
	VAL. TO \$11.00	\$5.
• GIRDLES	VAL. TO \$4.50	\$3
	VAL. TO \$16.00	\$4
	VAL. TO \$27.00	\$5
• ROBES	VAL. TO \$60	1/2 PRICE
• SLEEPWEAR	VAL. TO \$38	1/2 PRICE
• DAYWEAR	VAL. TO \$20	1/2 PRICE
• LOUNGEWEAR	VAL. TO \$40	1/2 PRICE
• JR. SLEEPWEAR	VAL. TO \$25	1/2 PRICE

- ALL SALES FINAL • NO ALTERATIONS • NO RETURNS •
- GRAMMER-MURPHEY CHARGE CARD AND CASH ONLY •

GRAMMER-MURPHEY



Por Ag

By The Assoc... The Texa... Southwest... leadership... dose of doubl... the Ozarks... was Texas Te... The Agg... controversial... game in Ark... Texas 72-... immediately... happened to... Razorbacks... What happ... Raider loss... Fieldhouse w... including Ric... Bullock left... 5,100 fans wit...



BY TED BATT... For years... Cobb, we ha... keep from s... time we bun... temptation w... We don't... maybe, are... physically th... ing as Race... Diller. It al... when both... Midland Hig... We've pro... and Sam S... polite to corr... At any rat... gone into th... education. S... at Midland H... to Midland a... COX'S SI... come as a su... his name alv... in the spec... never any de... Jones, retir... Sam was the... "A lot of... football coa... coach any n... didn't want... administrat... "Sam ser... at Midland... cipal at M... both school... Before he le... out a lot... control, so... the job and... Tug add... good organ... He knows a... he's for the... Superint... James Mai... the choice... lot of adm... lot of know... With the... Midland... ministrati...

De on

By Assc... Will t... basketba... At the... Demon... winning... losing... "Right... more tha... the best... where w... Wake Fo... Wednesd... overtime... Carolina... THE... and sixth... Wake Fo... at one t... place in... The De... Carolina... Marylan... Coast C... their vic... But us... did not... and as... killers... record... near fut... "I thi... rather t... been in... pulling... tonight... gave i... played... In ot... teams... beat e... State 1... routed... Virgin...



## Porkers spook Raiders, Ags alone on SWC hill

By The Associated Press

The Texas Aggies own the Southwest Conference basketball leadership today thanks to another dose of double overtime lightning in the Ozarks only the victim this time was Texas Tech.

The Aggies, who lost a controversial 93-91 double overtime game in Arkansas last week, ripped Texas 72-60 in Austin and immediately asked what had happened to Tech against the Razorbacks.

What happened was a 92-86 Red Raider loss in spooky Barnhill Fieldhouse with three Tech starters, including Rick Bullock fouling out. Bullock left the screaming crowd of 5,100 fans with a gesture which will

left undescribed for family newspapers.

THE AGGIES are now 6-1 and a half-game ahead of the 6-2 Red Raiders. Southern Methodist (6-3) bashed Rice 90-67 to pull within a game of the leaders. Baylor bounced Texas Christian at Fort Worth 71-68 in the only other game of the night.

Tech Coach Gerald Myers said Arkansas' victory "definitely puts A&M in the driver's seat. It was a bitter defeat."

As far as Bullock's parting gesture when whistled for a fifth foul in the second overtime, Myers said "Rick is one of the finest persons I've ever been around. In this battle he broke, and I've never seen him do anything

like that before. He was hacked, pushed and took a lot of punishment, but it shouldn't have happened."

Bullock was high point man for the game with 28 fouls by Arkansas' Ron Brewer with 24.

Tech was whistled for 28 fouls compared to Arkansas' 22 and was outshot at the free throw line. The Razorbacks hit 28 of 34 and Tech 14 of 19.

"IT'S GREAT for the fans, but it's a heck of a way to make a living," said Arkansas Coach Eddie Sutton, referring to yet another double overtime. "Tech is the best man-for-man defensive team we've played."

Myers said Tech still wasn't dead in the conference race and predicted "three or four losses will still win it. Arkansas has a great team. I'm surprised they've lost four. They may be as good as anybody we've played in the league."

The Aggies unleashed their famed "Barry and Sonny Show" on Texas. Barry Davis scored 24 points and collected 13 rebounds. Parker added 18 points and 11 rebounds.

Texas incredibly led 54-53 with 11:03 remaining and didn't make another field goal. The Longhorns went the last six minutes without a point.

A&M Coach Shelby Metcalf still had the loss to Arkansas on his mind. "I think we ought to be undefeated but Eddie (Sutton) and that

(Continued on 3B)

**ARKANSAS (82)**  
Delph 8-4-20, Terry 3-0-6, Saulsberry 3-5-15, Brewer 8-9-24, Mosier 7-3-9, Burden 3-9-14, Schulte 2-0-4  
Totals 82-38-24

**TEXAS TECH (66)**  
Newton 8-0-16, Liggins 10-1-20, Bullock 10-11-28, Huston 2-0-4, Kitchens 1-4-10, Dukes 1-0-2, Russell 2-2-4  
Totals 66-49-19

**TEXAS A&M (72)**  
Parker 9-0-18, Williams 1-0-2, Davis 11-2-24, Godine 6-1-13, Roberts 2-0-4, S. Jones 1-0-2, Swanson 2-1-3, Green 1-2-3, Robinson 0-1-0, K. Jones 0-0-0  
Totals 72-34-14

**TEXAS (80)**  
Goodner 3-1-7, Murphy 3-0-6, Willet 3-0-6, Moore 3-0-10, Krueger 2-7-11, Johnson 0-2-2, Parson 0-2-2, Green 1-2-3, Robinson 0-1-0, K. Jones 0-0-0  
Totals 80-38-14

**SMU (80)**  
Ludwick 5-0-10, Swedlund 7-0-14, Terrell 6-3-19, Jacar 2-2-4, Arnold 6-2-14, Murphy 3-0-4, Nixon 1-0-2, Anderson 1-0-2, Robinson 1-1-2, Swanson 4-0-8, Somerville 0-0-0  
Totals 80-38-14

**BAYLOR (71)**  
Edwards 2-0-4, Spicer 6-2-14, McGuire 0-0-0, Carlisle 0-0-2, Jones 1-2-8, Ralston 6-4-18, Patton 2-0-4, Callahan 3-0-10  
Totals 71-31-17

**TCU (88)**  
Ludwick 5-0-10, Marino 3-0-6, Rhodes 4-7-15, Boyts 7-0-10, Henney 7-6-20, Royal 2-0-4, Randle 0-0-0  
Totals 88-38-14

**HALFTIME: TCU 38, Baylor 35. Total fouls: Baylor 18, TCU 14. Fouled out: Rhodes. Technical foul: Baylor bench 2, A.-3, 395.**



Jimmy Connors serves on way to victory over Dennis Ralston in pro tennis tournament.

## Nastase threatens to default

PHILADELPHIA (AP) — Defending champion Marty Riessen is gone, fiery Ilie Nastase says he will default his match today, but it's business as usual at the \$115,000 U.S. Pro Indoor Tennis Championships.

Riessen lost 6-1, 6-4 Wednesday to Alan Stone of Australia, while Nastase polished off 18-year-old Billy Martin of the United States 5-7, 6-3, 6-3 in a stormy second-round match marked with protested line calls by both players.

THEN NASTASE, who had refused to appear at the customary post-match news conference Tuesday, arrived in the press room and told reporters, "I have the flu and I am defaulting my next match."

The Rumanian star, who is seeded fourth in the tourney, was scheduled to play American Eddie Dibbs today. Dibbs beat Dick Crealy of Australia 2-6, 7-6, 6-3 on Wednesday.

Tournament officials downplayed Nastase's statement because he did not tell the referee.

At the news conference, Nastase lectured his young opponent for California for yelling at a linesman. "When you have won Forest Hills and Wimbledon like me, then you can act like me, Nastase said."

AFTER NASTASE had left the room, Martin suggested, "I don't think he was that sick. He was irritated with the crowd."

There were some upsets in the competition which stretched until 1:24 a.m. today. Bob Lutz of the United States won 6-3, 6-3 over ninth-seeded Tony Roche of Australia, and Mark Cox of Great Britain took a 3-6, 6-3, 7-6 decision over 11th-seeded Vitas Gerulaitis of the United States.

Lutz called the Philadelphia event "the toughest indoor tournament to play."

TOP-SEEDED Jimmy Connors, playing his first singles match, was extended through a 34-minute first set before winning 6-4, 6-0 over former U.S. Davis Cup captain Dennis Ralston.

of doing it?" Tarkenton said if the draft is abolished and players are given the option of where they want to play.

(Continued on 2B)

## Fran favors pro draft

PHILADELPHIA (AP) — Both Minnesota Vikings' quarterback Fran Tarkenton and Ohio State All-American running back Archie Griffin favor the National Football League player draft.

Tarkenton and Griffin picked up trophies and portraits of themselves Wednesday night from the Maxwell Club, the Vikings' star as the outstanding pro of 1975, and the Buckeye running back as the No. 1 college player of the past season.

The 35-year-old Tarkenton said he didn't believe in tearing down a system (the draft) that has been successful.

"But people see something that is successful and they're determined to find something bad about it. Pro football is successful, so tear it down."

"I'm not saying it shouldn't be torn down, but what are the consequences

Schultz hurt in fight

PHILADELPHIA (AP) — Philadelphia Flyers' right cheekbone. Witnesses said he was injured when Ken Schultz, injured when Ken Houston of the Atlanta Flames socked him during the brawl.

Schultz went to a hospital for X rays and doctors determined the bone was broken near his

**AFTAH Printing**  
694-4373  
A.D. "Skeet" Hall  
4805 Andrews Hwy.

**SANITARY** plumbing-heating  
air conditioning  
**694-8871**



BATTLE SCENE

## Sam's the man

BY TED BATTLES

For years every time we saw Stan Cobb, we had to bite our tongue to keep from saying Sam. And every time we bumped into Sam Cox, the temptation was to say Stan.

We don't know why. The names, maybe, are a little similar, but physically they are about as confusing as Racquel Welch and Phyllis Diller. It all stems from the days when both were assistants on the Midland High staff many years ago.

We've probably called Stan Sam and Sam Stan, but both were too polite to correct us.

At any rate, both have long since gone into the administration end of education. Stan is assistant principal at Midland High and Sam is returning to Midland as athletic director.

COX'S SELECTION may have come as a surprise to some, although his name always figured prominently in the speculation, but there was never any doubt Thurman "Tugboat" Jones, retiring athletic director, felt Sam was the obvious man for the job.

"A lot of schools go out and hire a football coach who doesn't want to coach any more," said Tug, "but we didn't want that. It's too much of an administrative job.

"Sam served as an assistant coach at Midland High and assistant principal at Midland Lee, so he knows both schools and they know him. Before he left for Klien, he helped me out a lot, especially with crowd control, so he's already familiar with the job and what it will require."

Tug added, "He's a fine person, good organizer and a strong person. He knows a lot of the things we do, and he's for the city of Midland."

Superintendent of Schools, Dr. James Mailey, also was pleased with the choice of Cox. "Sam possesses a lot of administrative skill and has a lot of knowledge about the program. With the size of the program in Midland, it's definitely an administrative job in which he needs to

provide services for all of the schools."

Cox's appointment is timely since he could have a hand in picking the new head coach at Midland High, where a hunt is currently underway for a replacement for John Reddell, who resigned to become head coach at Trinity High School in Euless.

Many names have been mentioned in connection with the Midland vacancy, the most prominent of whom is Doug Ethridge, who once coached at Monahans and last year led Port Neches-Groves to the state AAAA title.

"I THINK Doug was more interested in the AD job than the coaching job," Tugboat admitted.

Some of the names kicking around for the MHS position include Milt Tenopir, third year U. Nebraska assistant with 12 years in high school coaching; Joe Jones, a 9-year assistant at Tulane; Dee Jones, former Midland High and Midland Lee aide who won a state A title at Troup in 1973 and whose Liberty team was ranked No. 1 in AAA much of the year; John O'Hara, former Lee assistant now at Baylor; Darrell Davis, Dallas Northeast; L.G. Wilson, Floydada; and Pat Blessing, San Marcos.

Asked about the names, Tugboat said, "We've had a lot of inquiries. I wouldn't call them all applications, but I'm not ready to discuss names yet."

Jones hopes to get a better view of the picture when he goes to the Dallas Kodak Coaching Clinic in Dallas this weekend.

"All of the coaches will be there from all over the state," Tug said, "And I plan to talk to as many as I can, even Ray Overton Cooper and Merrill Green, (Bryan), although they haven't applied. We'll find out then who is really interested and who is doing some window dressing for the folks back home in hopes of getting a raise."

## Demon quits Wake's once-feared Deacons

By Associated Press

Will the real Wake Forest basketball team please stand up?

At the beginning of the season, the Demon Deacons couldn't lose for winning. Now they can't win for losing.

"Right now, we just need a victory more than anything else to bring out the best in the team and get us back where we were in the beginning," Wake Forest Coach Carl Tacy said Wednesday night following an 88-85 overtime loss to fourth-ranked North Carolina.

THE LOSS was the fifth straight and sixth in the last seven games for Wake Forest, an enigmatic team that at one time had a 10-0 record and a place in the nation's Top Ten.

The Demon Deacons included North Carolina, North Carolina State and Maryland, three formidable Atlantic Coast Conference colleagues, among their victims earlier in the year.

But unfortunately two of the games did not count in the league standings and as a result, the onetime giant killers are saddled with a 1-5 ACC record and a dismal outlook for the near future.

"I think when you're in a winning rather than a losing streak like we've been in, you have a better chance of pulling out a game like we had tonight," Tacy said. "I think the team gave it everything they had and played well."

In other games involving ranked teams, seventh-ranked Maryland beat eighth-ranked North Carolina State 102-84; 10th-ranked Notre Dame routed DePaul 89-68 and No. 20 Virginia Tech crushed William and

Mary 105-79. MITCH KUPCHAK scored 26 points and Tom LaGarde added 19 to help North Carolina squeeze the life out of Wake Forest. Kupchak and LaGarde combined for five vital points in the overtime period as the Tar Heels outscored the Deacons 11-8.

The regulation game ended with the score tied at 77 as Wake Forest's Skip Brown missed what could have been the winning basket in the last two seconds. The victory gave North Carolina an ACC-leading 6-1 record and a 14-2 record overall.

"You have to hand it to our team—to keep its poise under those conditions and still come out with the win," said North Carolina Coach Dean Smith.

"WAKE FOREST was very well prepared and we were surprised by the press early in the game. (Wake Forest jumped to a 12-3 lead). That was a very good move on the part of Carl Tacy. I thought the key to our win probably was the defense late in the game."

Guards John Lucas and Mo Howard combined for 59 points, with Lucas equaling his career high with 34, as Maryland beat North Carolina State.

"This is a particular good win for us coming off two straight losses," said Maryland Coach Lefty Driessel. "I think it proves we still have an excellent team."

Adrian Dantley moved into second place on the all-time Notre Dame scoring list with 31 points to lead the Fighting Irish past DePaul. Russell Davis converted 19 free throws and scored 27 points to pace Virginia Tech past William and Mary.

### Flying B WESTERN WORLD

## CLEARANCE SALE

**Men's SHIRTS** Reg. 19.95  
**\$13.35** each

**Boy's & Girls' JACKETS** 30% off

**Men's Leather JACKETS** 30% off

**Men's Polyester Filled JACKETS** 30% off

**Men's LEVI, LEE, PIONEER LEISURE SUITS** 1/3 off

**ENTIRE STOCK OF MEN'S KNIT PANTS** 1/4 off

**Ladies' VINYL JACKETS** Reg. 48.95  
**\$27.95** each

**Boy's SHIRTS** Reg. 7.95, 8.95, 9.95  
**\$6.95** each

**Men's PULLOVERS** Reg. 10.00  
**\$6.00** each

**Girls' Knit PANTS** Now 1/4 off

**Girls' BLOUSES** Reg. 8.95, 9.95, 10.95  
**\$7.25** each

**All Ladies LEATHER JACKETS** 30% off

**Ladies BLOUSES** 20% off

**Ladies Knit PANTS** 20% off

**Ladies 3-PIECE SUITS** \$39.95  
Reg. 50.95

**Ladies 2-Pc. SUITS** \$85.00  
By Boutique, International  
Reg. 119.50

**Ladies SUITS** \$95.00  
By Pioneer  
Reg. 135.00

Shop 9:30 a.m.-6 p.m. Mon.-Sat.

**LEVI'S BIG BELLS \$12.00**

NEW SHIPMENT OF FADEOUT LEVI'S® ALL SIZES

3 pairs for \$30

**Flying B WESTERN WORLD**  
309 ANDREWS HWY. - MIDLAND - 563-1264

NO REFUNDS—NO EXCHANGES  
NO LAYAWAYS, PLEASE!

\$79.  
TS  
\$39.  
TS  
\$8  
KS  
\$13.  
TS  
\$39.  
& \$4.  
RTS  
\$11.  
EY



# MHS, Lee open golf campaign

Midland and Midland Lee open the 1976 golf season in the San Angelo Invitational Tournament Friday and Saturday.

Coach David Adams of Lee and Coach Robert Young of Midland return veteran teams, but the favorites once again will be San Angelo and Odessa Permian when District 5-4A play opens in early March.

San Angelo has four of five players back from the 1975 AAAA state champions while Permian returns three from the team that won district and regional and took third in state.

Midland Lee has all five players back, including all-district selections, Chris Brown and Wendell Fallin. Young returns all five of his starters, Greg Lutke, John Kennedy, Kelly Eng, Kirk Branum and Hal Thompson.

THE REBELS and Bulldogs travel to San Antonio for an invitational at Breckenridge and Riverside courses Feb. 6-7 and on Feb. 13-14, the Midland Invitational is scheduled for Ranchland Hills CC and Hogan Park. All 5-4A members will participate plus Lubbock, Lubbock Coronado, Lubbock Monterey, Pampa,

Borger, Plainview, Fort Worth Paschal, Del Rio, Snyder and Andrews. The Del Rio Invitational is scheduled Feb. 20-21 and after the Austin Invitational, the first of five district deciding tournaments will be held in Midland March 12.



**GOLFER LAURA BAUGH** has requested police protection for this weekend's LPGA tournament at Miami. The 20-year-old blonde

said that for about 10 weeks a man in his late 20s, wearing a cowboy hat and boots had threatened her.



**TERRY WILLIAMSON**

# Rozelle regime threatened

(Third in a series) National Football League Commissioner Pete Rozelle has been a man for all seasons as far as the NFL is concerned, but his czar-like rule of football's professional pastime is being threatened.

Rozelle has been praised for making the NFL what it is today. Practically no one has attacked the commissioner's ability for taking care of league business. He has groomed the league into an attractive package that has virtually changed America's Sunday afternoon habits of millions of football fans.

He has had the final say in virtually all league matters, and many believe that his ability to use his awesome powers has ballooned football to heights equal to Mount Olympus.

The iron fist of Rozelle has been protected through the years by the NFL owners because they trust his judgement and of course, they remember how far he has brought the league. Faith is not easily lost when there is such a solid rock to rest on.

Anyone, however, that has much power as Rozelle must come under criticism at one time or another. There are some sore toes along the way, and it has been the NFL players that have been holding their feet. They claim Rozelle has too much power over their lives.

THE PLAYERS have rallied to oppose the league's controversial Rozelle Rule. It is only fitting that the name of the commissioner of the NFL has his name attached to the rule.

The rule simply states that a team may not sign a free agent, who has played one year past the final year of his contract without compensating the player's former team. That compensation can take the form of players or draft choices, or both. If the two clubs can't agree on compensation, Rozelle makes the decision.

The rule has stopped a free flow of free agents seeking employment with other clubs since Rozelle has the power to say what a player is worth, in terms of money. Other players or

draft choices. In many respects, the rule has the same effect as baseball's reserve clause, which we discussed earlier.

ALSO LIKE the reserve clause, the Rozelle Rule is under a biting attack in the courts. Last month, Judge Earl Larson of the U.S. District Court ruled that the Rozelle Rule violates antitrust laws, and that elimination of the rule binding a player to one team would not harm the NFL's competitive balance or quality of play.

The ruling, in effect, said the NFL can't restrict players from selling their services in a free and open market. Judge Larson's ruling came nearly six months after completion of a trial in a suit brought by former Baltimore Colts player John Mackey and 14 current and former NFL players.

The end is not at hand with Larson's ruling. The matter is sure to end up in the Supreme Court. There is now an appeal by the owners to the U. S. Circuit Court of Appeals in St. Louis.

Rozelle was naturally shocked by Larson's ruling. "We continue to believe that collective bargaining offers the best solution to the broad range of labor-management issues in football," he said. "Team equalization rules have served and will continue to serve the interest of

fans, players and clubs alike. This decision could tax the very essence of the game with players changing teams every year. There will be chaos.

MACKAY CALLED the ruling a "victory for every player in America." He feels the ruling will have a positive effect on players' dealings with club owners.

"All owners are not bad, but it's (the ruling) going to make those owners who are bad, who haven't learned how to treat players properly, treat them with respect."

THERE IS a good chance, when all is said and done, that baseball's reserve clause and the Rozelle Rule will be a thing of the past, and it could have a major bearing on the direction that pro sports takes in the future.

I'm not sure, from a personal standpoint, just how much of an effect there will be from the two rulings on the two pro sports. But I have a gut feeling that there will be some changes, and maybe it's the players that better take a long look at the situation.

I really think that the fan might produce a sports revolution in this country, and that will be the topic of another column.

NEXT: Can the fans stand the change?

## Tarkenton favors pro grid draft

(Continued from 1B)

many would want to go to New York or Los Angeles.

"It might destroy competition. Players might lose jobs. Fans might stop coming to the games," he said. "So who is better off? Everybody might be worse off. It's a drastic move I think we should make a small move. Let's know where we're going."

Tarkenton said the lawyers are being paid a lot of money and one of these days both sides will run out of money, then they'll sit down and get together. He sees the whole situation as deplorable.

"It's not only football," he observed. "It's everything. Build something up and people want to find something bad and knock it down."

Griffin is impatiently waiting to be drafted. He wants to play pro football, and he doesn't care with what team or where.

# Nicklaus not alone in bad hole misery

By BOB ADDIE

WASHINGTON — When Jack Nicklaus led the final round of the Crosby tournament, people said: "Here he comes." When Nicklaus hacked out an 82 Sunday, his all-time high competitive score as a pro, people said: "There he goes."

Nicklaus took a jet out of San Francisco for Tokyo Sunday night and will miss this week's Hawaiian Open. What he is doing in Japan?

"Jack has a couple of golf courses he built there," his business manager, Larry O'Brien, said in Florida. "As to his terrible round, he was properly embarrassed. Jack had no excuses and didn't think it was because of lack of practice."

Many people do. Nicklaus was once one of the hardest-working in golf but he confessed at the PGA Championship in Akron last summer (which he won for his 18th major title) that he just couldn't get himself to hit a lot of practice balls any more.

"GUESS I used to practice as much as anybody in history," Nicklaus mused as he sat in the locker room waiting to go out for his first round. "But I've changed. My temperament is such now that I can only practice a lot when I have something specific in mind, so I've given up hitting buckets of practice balls just for the sake of hitting."

Nicklaus was 36 years old on Jan. 21. That is not old in golf but the critics point out that Arnold Palmer never won another major title after 35.

THERE HAVE been other terrible performances by the masters of the fairways. Nicklaus has had bad rounds before. He had an 80 in the American Golf Classic at Akron's

Firestone course in 1965 — the same course on which he won his PGA title last year with a four-under-par 276.

In 1969, Nicklaus had another 80 in the Tournament of Champions.

THEN THERE was the fine English player, Brian Barnes. (He beat Nicklaus twice in match play last summer.) Barnes took a 12 on the par-3, 12th hole at Augusta in the 1972 Masters. And, just to show it was no fluke, he did it again on the same hole the following year.

Nicklaus triple-bogeyed the par-4 14th at Pebble Beach Sunday, double-bogeyed the par-3 17th and bogeyed the 18th. And he could have won the 1975 U.S. Open at Medinah (Ill.) by paring the last three holes. He bogeyed all three.

The Guinness Book of World Records could give aid and comfort to Nicklaus.

IN ONE Crosby tournament, an amateur named Hans Merrell took 19 strokes on the par-3 16th hole on the Cypress Point course.

The highest score in a British Open for one hole is a 21 by a mercifully anonymous golfer in 1860. In more recent times, Ray Ainsley of Ojai, Calif., took 19 strokes on the par-4 18th hole at Cherry Hills Country Club, Denver, in the 1938 U.S. Open. Most of the strokes came when Ainsley tried to get the ball out of a brook.

A top woman amateur was playing in the qualifying round of the Shawnee Invitational at Shawnee-on-Deleware one year and took a recorded 186 strokes on the par-3, 130-yard hole. Her tee shot went into the river, and floated a mile and a half downstream until it was beached. Her husband rowed her to the beached ball and counted every shot. There is no mention of a subsequent divorce.

## Purple tops 9th grade standings

The City ninth grade basketball race boiled down to a two-team affair after Edison Purple beat Edison White, 93-69, to move into first place with an 8-1 record. Austin Orange is 7-2 with Edison White and Austin Red tied at 5-4.

Walter Bryson scored 36 points for Purple while John Leede scored 14.

STANDINGS — Purple 8-1, Austin Orange 7-2, Edison White 5-4, Edison Red 4-4, Austin White 1-8. Edison Gold 1-4.

## College basketball

Table listing college basketball scores and standings, including teams like Alabama, Arkansas, and Texas.

## SPORTS SCRATCHPAD

# Southern Idaho ranks No. 1

COLLEGE BASKETBALL — Southern Idaho replaced Mercer County, N.J., as the No. 1 team in the weekly ratings of the National Junior College Athletic Association. Wednesday 51 is 16-0 while Mercer is 14-1. Completing the top 10 are Independence, Kan. 19-2; DeKalb South, Ga., 17-2; Alpena, Mich., 13-1; Eastern Utah, 13-2; SW Oklahoma, 21-3; Pensacola, Fla., 16-4; Meramec, Mo., 18-2; McLennan, Texas, 18-1.

Pan American's Marshall Rogers leads major college scorers with a 36.1 average while Portland's Freeman Williams is second at 30.5. In other NCAA statistics, Nevada-Las Vegas upped its scoring lead to 108.8, but Rutgers is the new leader in scoring margin, 25.7.

PRO BASKETBALL — Boston Celtic forward Don Nelson, 35, the leading shooter in the NBA last year with a .539 field goal average, plans to retire at the end of the season. Nelson said Coach Tom Heinsohn "feels I can't contribute like I used to."

BOWLING — Johnny Petraglia held a 76-pin lead over Earl Anthony after the first two rounds of a \$70,000 pro bowling tournament in Kansas City. Petraglia's six game average of 242 dipped to 230 for 12 games, although he increased his pin lead by 13.

COLLEGE FOOTBALL — Pat Jones, Arkansas, has been named defensive end coach and Bob Cope, assistant head coach at U. Pacific, has been named line coach at SMU.

TRACK — Ghana sprinter Dan Phillips, recruited by Howard Payne, has been refused permission to leave Ghana until after he competes for his country in the Olympics in Montreal this summer.

BASEBALL — No surprise! The Cincinnati chapter of the Baseball Writers Association of America named second baseman Joe Morgan as the Cincinnati Reds' MVP for the second straight year — John Goryl, 42, a one time major leaguer with the Chicago Cubs and Minnesota Twins, has been named manager of the Reno Silver Sox, the Twins' Class A California League farm.

## Pearson solves problem

DAYTONA BEACH, Fla. (AP) — David Pearson, after more than 20 years in auto racing, feels he should spend more time with his family. So he plans to spend this weekend with

It will be young Larry's first introduction to Daytona International Speedway's famed high banks, but it won't be the first time he's ever raced.

## San Jacinto wins opener

The guys that wear white hats came out with victories in the opening round of the 8th grade All-City Basketball Tournament in the San Jacinto gym Wednesday.

San Jacinto White ran past Alamo Gray, 74-53, while Goddard White drubbed Alamo Scarlet, 79-63.

In today's action, San Jacinto White

will take on city champion Goddard Red, who drew a first round bye, at 3 p.m. in the San Jacinto gym. Goddard White will meet city runnerup San Jacinto Green at 4:45 p.m. The two winners will play for the championship at 6:30 p.m. Friday. The two losers will play for third place at 4:45 p.m. Friday.

## "MY ENGINE RAN WHEN IT WAS OFF"

If switch the ignition off but the engine wouldn't stop, instead it splattered, roared and coughed. Then I discovered WYNN'S SPIRIT FIRE. New my troubles are over. writes a happy user. Yes, engine "after run" caused by heavy carbon buildup can be not only dangerous, but downright dangerous mechanically. So be kind to your car and yourself! Add a can of WYNN'S SPIRIT FIRE to your gas tank today. Now available at all



Advertisement for T & L Market featuring Stretch logo and various food items like Pork Sausage, Chuck Roast, Bologna, Cheese, Sirloin Steak, Falstaff Beer, Frost's Bread, Tomatoes, Onions, Lettuce, Margarine, Lemons, and Tomatoes. Includes prices and store location info.

## Big Spring hires Robbins

BIG SPRING — Don Robbins, 40, who led Big Spring to second place finishes in District 5-4A in 1963 and 1964, has been hired as head football coach and athletic director at Big Spring High to replace Bob Burris.

Robbins has been out of coaching for three years. Robbins left Big Spring in 1966, compiling a 22-17-1 record in a four-year tenure to become an assistant at UTEP. Later he became head coach at the University of Idaho and led the Vandals to their most successful season ever.

Robbins, the son of former Odessa athletic director Cooper Robbins, played high school ball at Breckenridge and later under Paul "Bear" Bryant at Texas A&M. Robbins received a two-year contract at \$20,000 per year.

Before coming to Big Spring as an assistant under Emmett McKenzie, present superintendent of schools at Big Spring, who then was football coach, Robbins served as an assistant at Fort Arthur, Jefferson and Snyder. In 1963, Robbins 8-2 record and second place finish earned him coach of the year honors.

FOR RENT (2000 W. Kentucky St. Warehouse Co.) 52 BRAND NEW SMALL WAREHOUSES - TWO SIZES 10' x 20' and 10' x 25' ONE PRICE \$25 PER MO. HAROLD B. SHULL Room 611, 1st National Bank Bldg. PHONE 682-7021



# SPORTS SCOREBOARD

## Pro basketball

NBA		Eastern Conference		Atlantic Division		Central Division		Western Conference		Midwest Division		Pacific Division	
W	L	Pct	GB	W	L	Pct	GB	W	L	Pct	GB	W	L
Boston	22	17	.563	Philadelphia	20	19	.513	San Antonio	20	19	.513	Phoenix	20
Philadelphia	20	19	.513	Philadelphia	20	19	.513	San Antonio	20	19	.513	Phoenix	20

## Pro hockey

NHL		Campbell Conference		Patrick Conference	
W	L	T	Pts	W	L
Philadelphia	20	19	42	Philadelphia	20
Philadelphia	20	19	42	Philadelphia	20

## Sports in brief

**OLYMPICS**  
**INNSBRUCK, Austria** — Denmark and Austria pulled out of the 1976 Winter Olympics.

# Chaparrals travel for Amarillo

Midland College's 72-71 victory over New Mexico Military Institute on Tommy Parks' free throw with seven seconds to go Monday night propelled the Chaparrals right back into the thick of the Western Junior College Conference basketball race.

The Chaps find themselves in a four-way tie for fourth place in the race as they head into the Panhandle tonight to play Amarillo College.

Creighton of Conroe, who scored five straight baskets in the final 2:38 as Amarillo overcame an 81-73 lead. Midland had led by 14 points with six minutes to go.

A win tonight would give Midland's hopes of landing one of the three automatic WJCC playoff berths in the regional a boost.

Monday night MC comes home for another tough one against Howard College, boasting the nation's leading scorer in Marvin Johnson. MC beat Howard, 112-108, in a wild game at Big Spring earlier in the season.

## Tech loses to Porkers

(Continued from 1B)

timekeeper up there won't give it to us," said Metcalf, referring to the fact official's time was kept with a stop watch in the A&M-Arkansas game because of a clock malfunction.

It was only A&M's 11th victory in 48 games at Gregory Gymnasium.

## Arnie anxious for victory

HONOLULU (AP) — Arnie's trying it again.

"If I played badly all the time, I'd quit," Arnold Palmer said. "But I don't. I go home and work on my game and it starts getting pretty good. It starts feeling good, like I've got something to work with."

"Then I come out and play and maybe I don't play too badly. But it seems like every time I'm in a position to win I always seem to do something, something stupid, to mess it up."

It happened in the Hawaiian Open Golf Tournament last year.



Save up to \$100

From \$25 to \$100 Factory Rebate if you buy Friedrich Central Air Conditioning today. It's a cool bargain. Act now.

Friedrich THE ENERGY ECONOMIZER

JERRY'S SHEET METAL 700 N. Ft. Worth 684-4495

Western Texas leads the race with a 7-2 record while Amarillo and NMMI are tied for second with 6-3 records. MC is just two games off the pace with a 5-4 record.

"Tonight's game marks the second round of WJCC play and this time the Chaparrals will be playing most of the tough opponents on the road."

"OF COURSE, it makes it tough," said Coach Chester Story, "but we have played well on the road so far. I just hope we can keep it up."

Midland College was 1-4 at home in conference play in the first half and Amarillo was one of the teams that defeated Midland, 83-81.

The winning shot came with eight seconds left, an 18-footer by Mark

Texas Coach Leon Black said "It's unbelievable a team can go that long (11:03) without scoring. The Aggies have great material and you can't let down against a bunch like that."

"Rice Coach Bob Polk said of SMU: 'They've got more than Ira Terrell. They throw a lot of things at you. It seems they're hitting those 15 to 17 footers from the wings all night.'"

SMU Coach Sonny Allen said "When we started running, it was all over. But the press really got 'em, I felt."

In games Saturday, Baylor is at Rice in a 1 p.m. televised encounter, and Arkansas is at SMU, Texas Tech is at Houston, and Texas A&M is at TCU.

PALMER, STILL one of the most popular players the game has ever known, came within a four-foot, par-saving putt of a probable victory.

The aging champion, now 46, backed off from that key putt — then missed it. And with that putt he missed his greatest chance for victory in three years.

Now he's trying it again in the 72-hole test for a \$46,000 first prize that began today on the 7,154-yard, par 72 Waialae Country Club course, a picturesque beauty of an oceanside layout under the shadow of Diamond Head.

PALMER, the game's first millionaire and the man generally credited with bringing golf to its current level of popularity, has won only once in four years of tour activity. He has not won in the United States in three years.

## Pro transactions

**HOCKEY**  
**World Hockey Association**  
 Minnesota Fighting Saints sent goalie Mike Curran to their Johnstown farm team in the North American Hockey League and called up the leading goalie in the N.H.L., Low Loewen to serve as backup goaltender.

**National Hockey League**  
 Montreal Canadiens — forwards Ben Shanahan and Glen Goloboff were returned to the Nova Scotia Voyageurs of the American Hockey League.

**BASEBALL**  
**National League**  
 San Francisco Giants — The San Francisco Giants signed catcher Dennis Lehman to a bonus contract.

**Monday's Results**  
 Midland College 72, NMMI 71  
 Western Texas 76, Oklahoma 62  
 Clearmont 73, Frank Phillips 74  
 NMJ 117, Texas Tech JV 84  
 Howard 108, South Plains 101

## College hockey

WCHA		East Division		West Division	
W	L	T	Pts	W	L
New England	22	22	44	Buffalo	17
New England	22	22	44	Buffalo	17

## Ski report

A-Basin 54 depth, 0 new snow, powder packed powder.  
 Arapahoe East 13 depth, 0 new snow, hard packed.  
 Aspen Highlands 43 depth, 0 new snow, powder, packed powder.  
 Aspen Mountain 49 depth, 0 new snow, packed powder.  
 Buttermilk 28 depth, 0 new snow, packed powder.  
 Snowmass 48 depth, 0 new snow, packed powder.  
 Breckenridge 39 depth, 0 new snow, packed powder.  
 Ski Broadmoor 15 depth, 0 new snow, packed powder.  
 Copper Mountain 43 depth, 0 new snow, packed powder, hard packed.  
 Steamboat 30 depth, 0 new snow, packed powder.  
 Sunlight 30 depth, 0 new snow, powder, packed powder.  
 Telluride 41 depth, 0 new snow, packed powder.  
 Vail 43 depth, 0 new snow, powder, packed powder.  
 Winter Park 43 depth, 0 new snow, powder, packed powder, hard packed.  
 Wolf Creek 36 depth, 0 new snow, packed powder.  
 Mary Jane 32 depth, 0 new snow, powder, packed powder.  
 Tamarack 19 depth, 0 new snow, hard packed.  
 Snow depth refers to untracked snow depth at midway.  
 New snow refers to snowfall in the past 24 hours. T—Trace.

## Fight results

**NEW YORK** — Walter Sney, 130 lb., Saybrook, N.Y., stopped Carlos Dupre, 120 lb., Puerto Rico, by a 10-round unanimous decision.

**PHILADELPHIA** — Willie "The Worm" Moore, 130 lb., Philadelphia, outpointed Carlos Martin, 120 lb., New York City, by a 10-round unanimous decision.

**LAS VEGAS, Nev.** — Dale Hernandez, 130 lb., Las Vegas, stopped Jose Ruiz Gonzalez, 120 lb., Mexico City, by a 10-round unanimous decision.

# If you grow sorghum on sandy soils, it's time you tried Igran.



Because Igran® is the sorghum herbicide that really fits the sandy soil conditions in the South High Plains and South Rolling Plains.

And because it fits, Igran is easier to use. There's no guesswork or experimenting with rates. Just follow the label directions.

Then watch your sorghum come through clean and healthy. Because Igran controls those tough broadleaf weeds like carelessweed and annual morningglory. Controls them early, before they have a chance to rob your crop of vital soil moisture and nutrients.

Igran. Once you try it, you'll keep on using it. Because now you've got a sorghum herbicide that really fits your sandy soil conditions.

Agricultural Division, CIBA-GEIGY Corporation, P.O. Box 11422, Greensboro NC 27409

CIBA-GEIGY

ed  
 like. This  
 changing  
 re will be  
 ruling a  
 player in  
 ruling will  
 on players'  
 ad, but it's  
 make those  
 who haven't  
 rs properly.  
 ce, when all  
 baseball's  
 Koziele Rule  
 and it could  
 the direction  
 the future.  
 a personal  
 of an effect  
 to rulings on  
 have a bit  
 be some  
 the players  
 look at the  
 e fan might  
 tion in this  
 the topic of  
 stand the  
 em  
 's first inter-  
 national  
 banks, but it  
 he's ever  
 ion Goddard  
 ound bye, at 3  
 ym. Goddard  
 runnerup Sah  
 .m. The two  
 the cham-  
 iday. The two  
 place at 4:45  
 ENGINE RAN  
 WAS OFF  
 after all but the engine  
 instead of spluttered,  
 then I discovered  
 FIRE. Now my troubles  
 a happy year. Yes,  
 caused by heavy  
 not be only complex  
 light dangerous mechan-  
 to your car and yourself!  
 NEW'S SPIT FIRE to your  
 New available at all  
 urra  
 UPER  
 MKETS  
 OPEN  
 MON-SAT.  
 7-11  
 SUNDAY  
 8-11  
 Prices  
 Good  
 Thru  
 1-29/2-4  
 GREAT  
 FOR  
 LUNCH'S  
 FF  
 R  
 129  
 /\$100  
 L  
 GHT  
 109  
 \$100



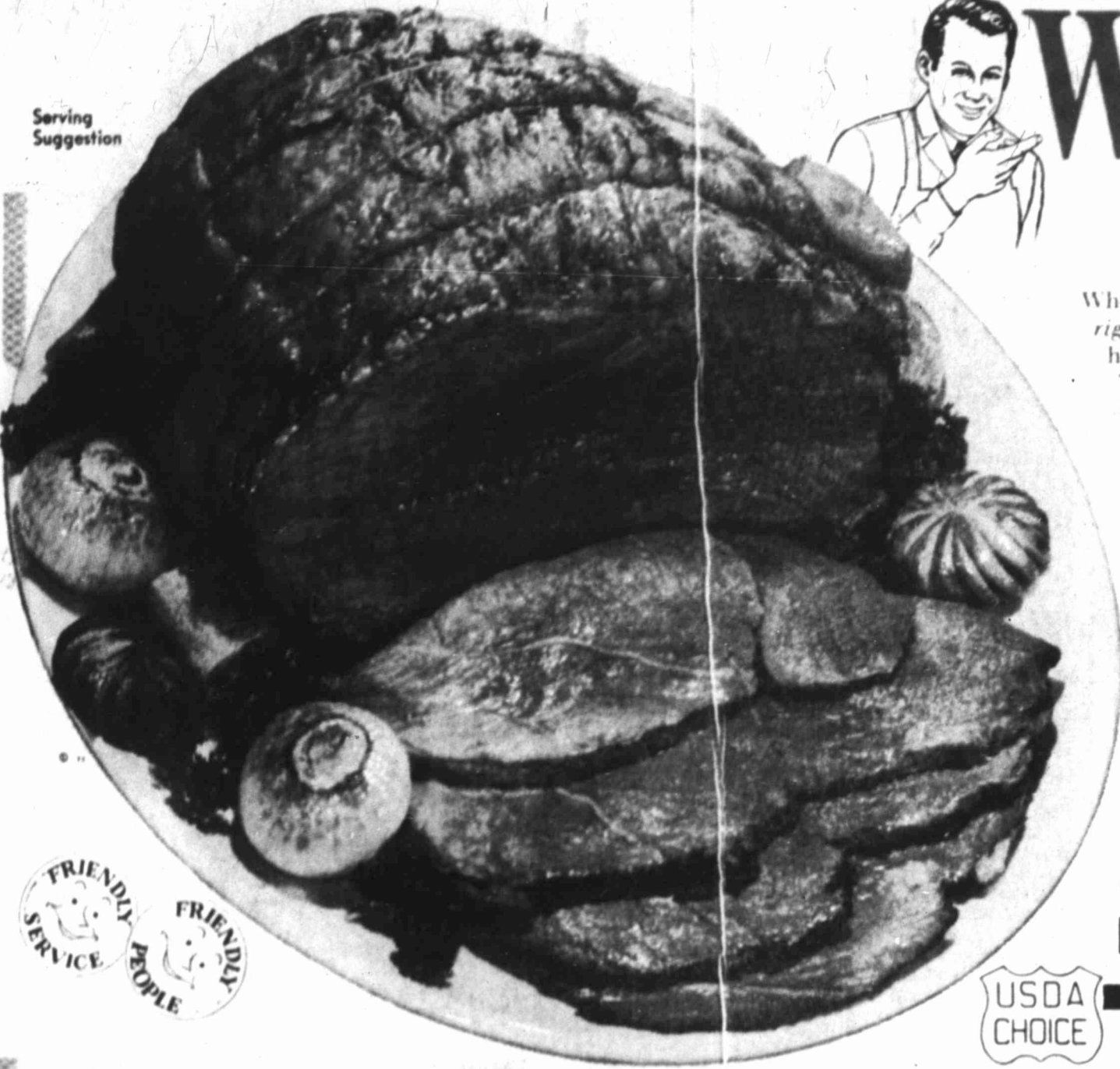

Serving Suggestion

# WE GUARANTEE

Top Quality at Low Prices!

When you prepare even an "everyday" meal, you want it to be right. It should look good, taste good... and make everyone happy. To be sure of this, all you need remember is Safeway. That's because our meats are top quality, close trimmed to remove excess bone and fat, to give you lots of fine-eating meat your money. We unconditionally guarantee every cut to give perfect eating. That's what you get or your money will be promptly refunded. Buy where perfect eating is guaranteed and where you get low prices every day: SAFEWAY.

## GUARANTEE

If ever a purchase of Safeway Meat fails to please for any reason whatsoever, just tell us. We will refund your money promptly, courteously. There's no need to return the meat.

### USDA Choice Grade Beef BONELESS POT ROAST

SHOULDER CUT CHUCK ROLLED AND TIED **\$1.28** Lb.

### USDA Choice Grade Beef CHUCK POT ROAST

7-Bone Cut Lb. **89¢** Blade Cut Lb. **69¢**

Stewing Beef **\$1.19** Lb.  
Round Rump Roast **\$1.08** Lb.

Chuck Steak **89¢** Lb.  
Grade-A Fryers **49¢** Lb.



## FROZEN FOODS

- Super Saver** **Fried Chicken** MORTON'S Just Heat And Serve 2-Lb. Box **\$1.79**
- Everyday Low Price** **Lucerne Ice Milk** 1/2-Gal. Ctn. **89¢**
- Everyday Low Price** **Pepperoni Pizza** BEL-AIR 19-Oz. Pizza **\$1.38**
- Everyday Low Price** **Orange Juice** BEL-AIR Refreshing Drink 16-Oz. Can **69¢**

**French Fries or Hash Browns POTATOES**  
LYNDEN FARMS 2-Lb. Bag **39¢**

**LYNDEN FARMS SHOESTRING POTATOES**  
20-Oz. Bag **39¢**

- Zucchini 20-Oz. Bag **56¢**
- Vegetables 10-Oz. Pkg **54¢**
- Spaghetti and Meatballs BANQUET 10-Oz. Dinner **49¢**
- Macaroni and Cheese BANQUET 9-Oz. Casserole **29¢**
- Strawberries SCOTCH TREAT 10-Oz. Box **42¢**
- Coffee Tone LUCERNE 16-Oz. Ctn. **32¢**
- French Toast BEL-AIR Quick Toast 11-Oz. Box **66¢**
- Meat Loaf Dinner BANQUET 11-Oz. Dinner **58¢**
- Chopped Beef Dinner BANQUET 11-Oz. Dinner **58¢**

### Dairy-Deli Selections

- Fresh Butter SHADY LANE 1-Lb. Pkg **\$1.29**
- Cheddar Cheese SAFEWAY Longhorn Style 1-Lb. **\$1.59**
- Precious Mozzarella SAFEWAY 8-Oz. Pkg **99¢**
- Lucerne Sour Cream 16-Oz. Cup **59¢**
- Lucerne Yogurt 8-Oz. Cup **29¢**
- Avocado Dip LUCERNE Delicious 8-Oz. Cup **59¢**
- Low Fat Milk LUCERNE 1-Gal. **\$1.39**
- Cottage Cheese LUCERNE Served with Peaches 7-Oz. **54¢**

- Zesta Saltines KEEBLER 16-Oz. Box **63¢**
- Animal Crackers BUSY BAKER 2 13-Oz. Boxes **\$1.19**
- Mixed Nuts PARTY PRIDE With Peanuts 12-Oz. Can **\$1.19**
- Apple Juice TOWN HOUSE 1/2-Gal. Jug **\$1.09**
- Mushrooms TOWN HOUSE Sliced 4-Oz. Can **54¢**
- Quick Oats SAFEWAY Satisfying 42-Oz. Box **95¢**
- Bouillon MAGGI Instant Beef 2.3-Oz. Size **39¢**
- Heinz Pickles Genuine Kosher or Pickled 32-Oz. Jar **85¢**
- Deluxe Grahams KEEBLER Treat the Kids! 13 1/2-Oz. Box **95¢**

LOW PRICES	LOW PRICES	LOW PRICES
<b>FRUIT COCKTAIL</b> TOWN HOUSE 17-Oz. Can <b>41¢</b>	<b>SNACK PAK</b> TOWN HOUSE 4-Ct. 5-Oz. Cans <b>69¢</b>	<b>GRATED TUNA</b> TROPHY LIGHT MEAT 6-Oz. Can <b>45¢</b>
<b>OVENJOY FLOUR</b> 10-Lb. Bag \$1.57 5-Lb. Bag <b>79¢</b>	<b>VEGETABLE OIL</b> NU-MADE For Frying or Baking 38-Oz. Btl. <b>\$1.29</b>	<b>PINTO BEANS</b> TOWN HOUSE 4-Lb. Bag <b>\$1.13</b>
<b>TOMATOES</b> GARDENSIDE Use in Soups and Stews 3 16-Oz. Cans <b>\$1</b>	<b>INST. COFFEE</b> FOLGERS 10-Oz. Jar <b>\$3.19</b>	<b>Dry Roast Peanuts</b> PARTY PRIDE 12-Oz. Jar <b>89¢</b>
<b>TOMATO PASTE</b> TOWN HOUSE 4 6-Oz. Cans <b>\$1</b>	<b>EDWARD'S COFFEE</b> Morning Favorite 1-Lb. Can <b>\$1.29</b>	<b>CHEESE PIZZA</b> KRAFT Easy to Prepare 15.75-Oz. Box <b>79¢</b>

### FOR A LOWER TOTAL FOOD BILL SHOP SAFEWAY

- Super Saver** **Anacin** TABLETS Keep Some On Hand 100-Ct. Btl. **\$1.59** (Save 20¢)
- Super Saver** **Secret** ROLL-ON DEODORANT 1.5-Oz. Size **99¢** (Save 16¢)
- Super Saver** **Prell** Liquid Shampoo 7-Oz. Btl. **99¢** (Save 20¢)
- Super Saver** **Crest** TOOTHPASTE Mint or Regular 5-Oz. Tube **79¢** (Save 5¢)

**MIX 'EM or MATCH 'EM**  
**HIGHWAY**  
**Super Saver** **CANNED VEGETABLES**  
4 16-Oz. Cans **\$1**  
Cut or French Style GREEN BEANS Cream Style or Whole Kernel GOLDEN CORN, SWEET PEAS

**In a hurry and just a few items... AN EXPRESS CHECKSTAND IS ALWAYS OPEN!**  
It's a fact! You don't have to pay high prices for convenience at Safeway. Our Express Checkstand is open every hour the store is open. So, if you need just a few items, you'll save time and money when you use the "Express Service" at your Safeway. **8 ITEMS OR LESS!** ON YOUR WAY WITH NO DELAY...

# SAFEWAY



# PERFECT EATING EVERY TIME



USDA Choice Grade Beef  
**ROUND STEAK**

USDA Choice Grade Beef Cube Steak Full Center Cut Lb. **\$1.08**



On Any Size Package  
**GROUND BEEF**

SAFEMWAY Premium Lb. 99¢ SAFEMWAY Regular Lb. **79¢**

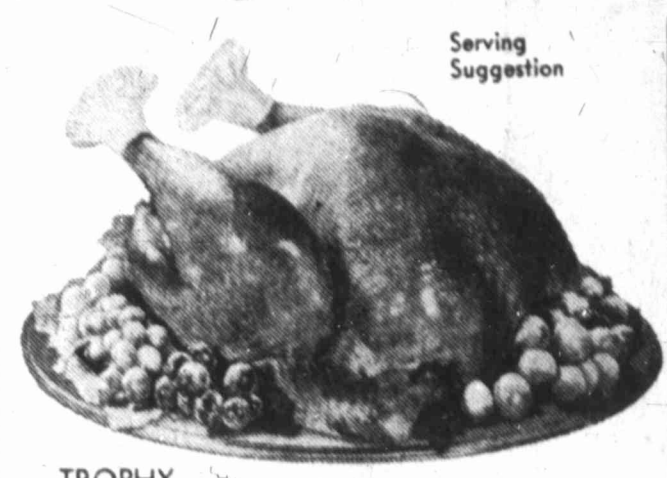

TROPHY  
**TOM TURKEYS**

HENS Lb. 63¢ 1-Lb. **\$1.15**



THESE ITEMS AND PRICES ARE AVAILABLE JANUARY 29, 30, 31, 1976 AT YOUR NEAREST SAFEMWAY STORES LISTED BELOW:

**3200 ANDREWS HWY. 2500 W. ILLINOIS**

EE  
way Meat  
son what-  
will refund  
courteously.  
the meat.

DAST  
9¢  
Blade Cut Lb. 89¢  
Whole Lb. 49¢

16 Oz. Box 63¢  
2 13 Oz. Boxes \$1.19  
12 Oz. Can \$1.19  
1/2 Gal. Jug \$1.09  
4 Oz. Can 54¢  
42 Oz. Box 95¢  
Chicken Cubes 14¢  
32 Oz. Jar 85¢  
Treat 13 1/2 Oz. Box 95¢

PRICES  
TUNA 45¢  
BEANS \$1.13  
st Peanuts 89¢  
PIZZA 79¢

NEW  
\$1

**THIS WEEK'S FEATURE...**  
Golden Harvest IRONSTONE DINNERWARE  
**SAUCERS**  
EACH ONLY **69¢**  
DESSERT DISH . . . Set of Two . . . EACH ONLY **99¢**

*Household Needs*  
Joy Liquid 10¢ OFF LABEL 22 Oz. Btl. **74¢**  
Cheer Detergent 10¢ OFF LABEL 49 Oz. Box **\$1.32**  
Dry Bleach WHITE MAGIC 40 Oz. Box **89¢**  
Scott Liquid Gold 14 Oz. Aerosol Can **\$1.59**  
Cleanser COMET Powdered 21 Oz. Can **41¢**  
Bath Tissue LADY SCOTT 2 Roll Pkg. **53¢**  
Charmin Bath Tissue 4 Roll Pkg. **83¢**  
Scott Napkins Family Jumbo Pack 160 Ct. Pkg. **58¢**  
Cups DIXIE Knock Knock 100 Ct. Box **98¢**  
Plastic Wrap GLAD Textured 100 Sq. Ft. Roll **49¢**  
Sandwich Bags GLAD Keeps Lunch Fresh 80 Ct. Box **49¢**  
Garbage Bags GLAD Large 15 Ct. Box **\$1.05**  
Trash Bags GLAD 8 Ct. Box **\$1.44** 10 Ct. Box **\$1.18**

*Health and Beauty Aids*  
BUFFERIN TABLETS 40-Ct. Btl. \$1.27 36-Ct. Btl. **88¢**  
ARTHRITIS FORMULA BUFFERIN 40-Ct. Btl. **\$1.09**  
SAFEMWAY MINT or REGULAR TOOTHPASTE 7-Oz. Tube **69¢**  
Toothbrush SAFEMWAY Medium or Hard Each **29¢**  
Secret 6-Oz. Anti-Perispirant **\$1.08** 4-Oz. Spray Can **99¢**

**Shortening** VELKAY For Frying or Baking **SAVE 10¢** 3-Lb. Can **\$1.39**  
**Miracle Whip** KRAFT SALAD DRESSING **SAVE 4¢** 32-Oz. Jar **\$1.18**  
**Large Eggs** LUCERNE Grade-A Extra Large Dozen **77¢**  
**Soda 6** CRAGMONT Regular 12-Oz. Cans **99¢** 6 CRAGMONT DIET 12-Oz. Cans **89¢**  
**Parkay** QUARTERED MARGARINE **SAVE 10¢** 1-Lb. Ctn. **49¢**  
**Cling Peaches** HIGHWAY Serve With Cottage Cheese **SAVE 10¢** 29-Oz. Can **39¢**  
**Frosting Mix** MRS. WRIGHT'S 14-Oz. Box **65¢**  
**Cake Mixes** MRS. WRIGHT'S All Layer Mixes **2 18.5-Oz. Boxes \$1**

**SAVE ON FRESH PRODUCE**  
Extra Fancy RED DELICIOUS APPLES **4 Lbs. For \$1.00**  
Red Rome Apples Extra Fancy Lb. **29¢**  
D'Anjou Pears U. S. No. 1 Lb. **33¢**  
Fancy Lemons Tart and Juicy 3 For **25¢**  
Golden Ripe Bananas Lb. **19¢**  
Avocados California Grown Each **39¢**  
Cello Carrots U. S. No. 1 1 Lb. Bag **15¢**  
Golden Corn Full Ears 2 For **35¢**  
Piggy Back Plant 6-Inch Pot **\$3.95**  
SUNKIST, Juicy **NAVEL ORANGES** **Super Saver** Lb. **23¢**

**OFFICIAL U.S.D.A. FOOD STAMP REDEMPTION STORE**

LUCERNE PARMESAN CHEESE **Super Saver** 2 3-Oz. Cans **\$1**  
RAGU SPAGHETTI SAUCE **Super Saver** (Save 6¢) 15.5-Oz. Jar **59¢**  
CHEF BOY-AR-DEE Mini Beef or Cheese RAVIOLI **Super Saver** 2 15-Oz. Cans **89¢**

R-F PASTA GOODS **Super Saver** 12-Spaghetti or Elbo Macaroni 10-Oz. Large Elbo Mac or Rigatoni **3 Pkgs. For \$1**  
American Beauty Pasta Goods **Super Saver** ELBO RONI or LONG SPAGHETTI 3-Lb. Pkg. **\$1.19**

GREEN GIANT VEGETABLES **Super Saver** 12-Oz. NIBLETS CORN 17-Oz. GREEN PEAS **3 Cans For \$1**

Plus Bottle Deposit, Regular CRAGMONT SODA **EVERYDAY LOW PRICE** 4 32-Oz. Btl. **\$1**

HIGHWAY MOKEN SEGMENT GRAPEFRUIT **Super Saver** 3 HIGHWAY Broken 16-Oz. Cans **\$1**





## Art works scheduled for exhibit

Sculpture by Juan Dell and paintings by Jim Butler, both of Santa Fe, will be on exhibit tonight at Museum of the Southwest.

Dell's Southwestern sculptures are

### ENTERTAINMENT

In many collections, public as well as private, in this area and elsewhere. Butler, a West Texan, is gaining an ever-widening circle of fans with his paintings depicting landscapes and scenes of New Mexico, the Southwest and Mexico. He worked for an oil company at Houston before moving to Santa Fe and turning to art fulltime several years ago.

Today's special show and sale is scheduled for 7 to 9 p.m. in the museum's Turner Gallery, 1705 W. Missouri St.



**JOHNNY CASH** comes to the Permian Basin Friday for one performance only in Odessa's Ector County Coliseum. Joining the world-famous star of country music will be Cash's wife, singer June Carter, and Tommy Cash, the Carter Family, Tennessee Three and Rosey Lawhead. A special attraction will be singer-guitarist-songwriter Larry Gatlin, formerly of Odessa. Tickets for the 8 p.m. event will be on sale at the box office in advance of showtime Friday.

## Rossini opera slated for radio broadcast

**NEW YORK**—"The Barber of Seville," Gioacchino Rossini's delightful comic opera, will be heard Saturday over the Texaco-Metropolitan Opera Radio Network. Permian Basin residents may hear it, beginning at 1 p.m., on Station KCRS in Midland, Tex.

Gossett, an authority on Texaco's "Opera Quiz" the composer and his events will be presented. music. During the second The quiz will feature intermission, another of actor Tony Randall.

Singing principal roles in the three-act opera will be mezzo-soprano Frederica von Stade as Rosina, mezzo Cynthia Munzer as Berta, tenor Ryland Davies as Count Almaviva and baritone Richard Stilwell as garo. Joining them in other important roles will be bass Fernando Corena in the part of Dr. Bartolo and bass James Morris as Don Basilio. John Nelson will conduct the performance.

During the first intermission of the performance, a discussion of Rossini and his work will be presented by Philip

### WESTWOOD cinema

4310 ANDREWS HWY. DIAL 694-2261

ADMISSION \$2.50 • UNDER 12 YEARS \$1.00 (R) UNSUITABLE FOR THOSE UNDER 17 YRS. OF AGE.

**HIS CIA CODE NAME IS CONDOR. IN THE NEXT SEVENTY-TWO HOURS ALMOST EVERYONE HE TRUSTS WILL TRY TO KILL HIM.**



ROBERT REDFORD / FAYE DUNAWAY  
CLIFF ROBERTSON / MAX VON SYDOW

3 DAYS OF THE CONDOR

## UT student wins

**AUSTIN**—A graduate student at The University of Texas-Austin is top-ranked singer in the Southwest regional auditions of the San Francisco Opera. Lyric soprano Deborah Strain Miller, a doctoral student in voice at UT's music department, won the regional contest in Houston recently. She will be considered with other singers from the U. S. for participation in the San Francisco Opera's summer apprentice program for young singers, and as a contestant in the opera's national auditions.

**ALL DRESSED UP** and ready to go are these singers and dancers in Midland Community Theatre's "Oklahoma!" set to open at 8:30 p.m. Friday in Theatre Centre. The celebrated musical by Rodgers and Hammerstein will

launch MCT's 30th anniversary season. In front row are D. A. Plumlee, left, and Flo Hughes. Behind are, from left, Cheryl Jones, Jack Gevecker, June Swift, Doug Swift and Peggy Jacobs.

**LYN CHILDRESS & MICKEY SUMMERS** are now performing at

**PERMIAN ROOM** in the **Rodeway Inn**

**NITELY 8 P.M. 'TIL CLOSING MONDAY THRU SATURDAY**

**Dancers perform in Dallas**

**DALLAS**—The Dance Theatre of Harlem is in the midst of a Dallas engagement, the only Southwestern engagement in its 1976 season.

Performances began Monday night in McFarlin Auditorium on the Southern Methodist University campus to continue daily through Sunday.

Two dance programs are offered on the series. One presents performances of "Bugaku," "Every Now and Then," "Agon" and "Forces of Rhythm." The other programs program presents "Allegro Billante," "The Combat," "Manifestations" and "Douglas."

**Pet rocks get sick**

**HOUSTON (AP)**—Are there days when your pet rock just doesn't look right?

K. L. Whitworth says the poor thing may have "slottoses," which he describes as a form of rock sleeping sickness.

**INSULATE NOW!**

Save fuel and money and have a warmer home in the winter cooler home during summer.

Experienced-Bonded-Insured  
Call **MIDLAND INSULATION CO.**  
694-7673  
Insulation is an investment not an expense.

**Can I help you hear better?**

Stop In To See Me At Our **BETTER-HEARING Consultation**

104 North O Street, Midland

Thurs., Jan. 29, 9 am-1 pm  
Fri., Jan. 30, 11 am-5 pm

**DIAN WILKES**

Hearing Aid Specialist

If you have trouble understanding all that is said to you, then please stop in. I will be happy to answer your questions, give you a hearing test and tell you frankly, if it is possible for you to hear better. If you can't come in, I'll come to you. Just call me.

- FREE CONSULTATION
- FREE ELECTRONIC HEARING TEST
- FREE SERVICE ON MOST MAKES OF HEARING AIDS

**Beltone**  
HEARING AID SERVICE

104 North O Street, Midland  
682-2180 or 563-1624

midland community theatre, inc. presents

**OKLAHOMA!**

by Richard Rodgers-Oscar Hammerstein II

**OPENS JAN. 30 THEATRE CENTRE**

2301 W INDIANA, MIDLAND  
PHONE 68-22544 FOR RESERVATIONS  
STARTING OUR 30TH ANNIVERSARY YEAR

**CHIEF** ENDS TONITE!

Open 6:45 p.m. FIRST SHOW SHOW STARTS 7:30 P.M.

ADMISSION \$1.50-UNDER 12 YEARS 50¢

ONE PERFORMANCE ONLY EACH EVENING "SUNDAY" FIRST "O'TOOLE" SECOND

"ON ANY SUNDAY" (G) | "THE BROTHERS O'TOOLE" (PG)

STARTS TOMORROW! FIRST MIDLAND SHOWING!

**BOOZE, BANKS & BROADS**  
They Had Their Hands in Everything!!!

**Sundance Cassidy**  
**Butch The Kid**

(DON'T CONFUSE THEM WITH THOSE OTHER GUYS!) BOTH RATED (PG)

TERRANCE HILL in **"BOOTHILL"**

**HELD OVER! 2nd FUN-FILLED WEEK!**

**HOWARD LODGE THEATRE**

DIAL 682-1631

EVERYONE OCCUPYING A SEAT MUST HAVE A TICKET. (G) ENTERTAINMENT FOR ALL AGES

**it's Hi-Spirited Hi-Larity!**

NOW SHOWING  
BOX OFFICE OPENS 1:45 P.M.  
ADMISSION \$2.00  
UNDER 12 YEARS \$1.00  
FEATURE 3 TIMES  
2:05-4:40-7:00-9:10

**WALT DISNEY** presents

**BLACKBEARD'S GHOST**

IT'S SUPER... NATURALLY!

PETER DEAN SUZANNE  
**LUSTINOV JONES PLESHETTE**

LANCHESTER BAKER REID Technicolor

**RITZ** LAST DAY!

205 N. MAIN ST. DIAL 684-7687

ONE PERFORMANCE NIGHTLY at 8:00 P.M. ADMISSION \$2.50-UNDER 12 YEARS \$1.25 PASS LIST SUSPENDED

**STARTLING NEW MOTION PICTURE FOOTAGE OF THE ELUSIVE CREATURE**

**The LEGEND OF BIGFOOT**

NEVER BEFORE SEEN MOTION PICTURE FOOTAGE OF THE GIANT OF THE NORTH

STARTS TOMORROW

Why is everyone after George Segals bird?

WOULD YOU BELIEVE "THE MALTESE FALCON" IS

**THE BLACK BIRD**

Because he's Sam Spade, Jr., and his falcons worth a fortune!

(PG)

**The American Freedom Train**

the greatest traveling show this country has ever seen—the American Freedom Train. Chicago Tribune

SAT. FEB. 7 THRU MON. FEB. 9  
MIDLAND REGIONAL AIR TERMINAL

TRAIN EXHIBIT WILL BE ON DISPLAY 3 DAYS ONLY!  
• SAT. (Feb. 7) . . . from 12 NOON to 10 PM  
• SUN. & MON. (Feb. 8-9) from 8 AM to 10 PM

ADULTS \$2 • YOUTH (3 yrs.-12 yrs.) & SENIOR CITIZENS (65 & Over) \$1

TICKETS ON SALE AT BILL SEARS SUPER MARKETS • GIBSON'S • THE ODESSA AMERICAN • ODESSA & WOKAHANS CHAMBER OF COMMERCE • TICKET INFORMATION CALL 333-8180 • SPONSORED BY ODESSA CONVENTION & VISITORS BUREAU & ODESSA AMERICAN

**SALE ENDS SATURDAY!**

All Men's Long Sleeve Shirts & Jackets 1/2 PRICE

One Group Girls Jeans & Tops 1/2 PRICE

Leather-Look Purse Reg. \$12.00 \$5

**UNITED JUBILATION JEAN SHOP**

3207-A Wadley Imperial Shopping Center  
694-9773

**THROW A COWTAIL PARTY**

Expect all that the motion picture screen has never dared to show before. Expect the truth.

**MANDINGO**

JAMES MASON SUEAN PERRY  
MASON GEORGE KING  
RICHARD WARD BRENDA SYKES  
KEN NORTON as MEDE

LEE MARVIN RICHARD BURTON  
**"THE KLANSMAN"**

**WITH NEW 30-PROOF ABERDEEN COWS**



# 'Dark Victory' remade for TV

By BILL KAUFMAN  
Newday

NEW YORK — A good plot, it was recognized in Hollywood ages ago, is something that never grows old. Like durable clothing, it can be passed on down to succeeding generations. The theme of love pitted against an untimely but inevitable death has long kept scriptwriters busy and audiences misty-eyed.

One of Warner Brothers' crowning achievements of 1939 was a movie, "Dark Victory," which starred Bette Davis and George Brent in a melodrama about a vibrant young socialite who lived gaily. To be sure, she smoked and drank a little more than she should have, but what the heck — it was fashionable. Her recurring headaches eventually prompted her to see a brain specialist and after some initial hostility toward him, the inevitable love affair ensued. He had already operated on her for a brain tumor, which he knew would ultimately prove fatal.

The plot derives its thrust from the fact that the woman accidentally learns of her condition and adjusts her life radically in an attempt to prepare for her destiny.

"Dark Victory" was originally based on a 1932 Broadway play by George Brewer Jr. and Bretram Bloch. The 1939 movie (which also starred Humphrey Bogart and Ronald Reagan) proved so successful that it was remade by United Artists in 1963 as "Stolen Hours," starring Susan Hayward.

Now it has once again been reworked and will be telecast as a special film-for-television Feb. 5 on NBC (8-11 P.M.). Elizabeth Montgomery has the role of the ill-fated woman and Anthony Hopkins is the physician who diagnoses her terminal situation and falls in love with her.

The television version has been completely updated, however, and instead of a horsey Long Island socialite as in the Bette Davis film, the woman has been portrayed as Katherine Merrill, a hard-driving

morning TV talk show producer. The special also stars Michelle Lee as Delores Marsh, hostess of the talk show and Katherine's close friend who first suspects the dreadful truth.

Numerous aspects of the two other screenplays have also been altered, to conform more realistically with today's values and standards of entertainment. For instance, unlike the Bette Davis film, there is no scene at the end with an ethereal angle-like chorus singing as the doomed woman goes up to her bedroom.

"We strove very judiciously to eliminate all the soap-opera qualities and the corn," Miss Montgomery said recently. "It's essentially a poignant and very possible story about an every-day situation. It's a marvelous love story and though it's sad — it's not totally sad." The actress explained that in addition to changing the names of the characters, the dialogue has been modernized and "it's not just another medical drama either — the subject is treated frankly and honestly. I feel that the underlying theme is one of philosophy." Miss Montgomery said that the producers of "Dark Victory" attempted to inject a basic philosophy, gleaned from many accepted ones, "on how a person faces and meets death — it often becomes a very personal thing but religions and psychiatrists have struggled with the problem. There are moral values at stake as well."

Miss Montgomery said the television movie will be a departure of sorts for a portion of her audiences. Some of them grew up watching her on the widely popular "Bewitched" series, which is now in syndication and seen on 125 stations as well as dozens of foreign nations. "Bewitched," in which she plays Samantha, a beautiful and magical witch capable of appearing and disappearing with a twitch of her nose, ran on ABC for eight seasons. The comedy series is still one of the top shows, primarily among children.



THE McNEIL JUBILEE SINGERS, with founder-conductor Albert McNeil, left foreground, will present a program next Wednesday night for members of Midland Community Concerts Association. The concert, fourth entertainment event of MCCA's current season, will be in Midland High Auditorium, with admission by season membership card only.

## Tech band, symphony slate concert tonight

LUBBOCK — A array of works by contemporary composers are programmed for a concert tonight by the Texas Tech University concert band and the Tech Symphony Orchestra.

The 8:15 p.m. event in Municipal Auditorium is another in the series of free to the public special concerts, offered in conjunction with the 25th Annual Symposium of Contemporary Music and the 9th Annual Comparative Literature Symposium, both under way on the TTU campus.

The university's concert band, under the baton of Dean Killion, will offer performances of Vittorio Giannini's "Symphony for Band," Claude Smith's "Eternal Father" and the "Symphony for Band, Phantasm," by Claude Hudspeth Jr.

Paul Ellsworth, conductor of the university symphony orchestra, will lead the ensemble in a performance of "Echoes of Time and the River," the

1968 work which won its creator, George Crumb, the Pulitzer Prize for music. Crumb currently is a guest lecturer at TTU during the opening week of the contemporary music symposium.

Also programmed for tonight's concert is a work by Texas Tech music professor Mary Jeanne van Appledorn, "Darest Thou Now, O My Soul," to be presented by the Texas Tech Singers under the direction of William Hartwell. The Van Appledorn work was composed on commission by Hood College in Frederick, Md., for its International Women's Year observance. The Tech Singers will be accompanied by organist Dr. Judson Maynard tonight.

In all, eight concerts are being presented free of charge during the contemporary music symposium, which opened Tuesday and continues through Feb. 7.

## Exhibition honors woman photographer

ROSWELL, N. M. — Laura Gilpin, widely hailed for her definitive and sensitive photographic studies of Southwestern Indians, is being honored with a retrospective exhibition at the Roswell Museum and Art Center. The show will remain on view through February.

The retrospective, organized by the Museum of New Mexico at Santa Fe, is being circulated among member institutions of the Western Association of Museums.

Gilpin, born in Colorado in 1891, has resided in Santa Fe since 1946. During World War II she was a public relations photographer for Boeing Aircraft in Wichita, Kan., during which time she became extremely interested in recording the changing

culture of the Indians of the Americas. After she moved to New Mexico she began devoting the majority of her creative effort to her Indian studies. Her post-war career has led to outstanding accomplishments in creating a visual documentary, especially in portraying the land and the peoples of the Southwest and Mexico. Characteristic of her work is the directness which reveals a compelling insight into, and sympathy for, her subjects. Her photographic studies have been published in book form, and she has been honored with solo shows in many museums, including those in San Francisco, Colorado Springs, Denver, New York City, Fort Worth, Santa Fe and Washington, D. C.

## Midland singer to join 'Opry'

ODESSA — Sherry Lynn, talented and popular young singer from Midland, will return to the stage of the Globe of the Great Southwest as one of the headliners of the next "Odessa Brand New Opry" presentation Saturday night.

The "Opry," a popular winter series at the Globe, is a weekly attraction at the theater during the months when no stage production is on the boards. The Globe's regular season will begin with the musical "1776" in late February.

Sherry Lynn, who attends Greenwood High School, is becoming well-known throughout this sector of the Permian Basin as a result of her many personal appearances with "The Workin' Men" band. Backing her in the engagement at the Globe will be Jerry Shankle, rhythm guitar; Glenn Shankle, lead guitar; Rick Matlock, lead and rhythm; Jim Washburn, bass guitar, and Del Trolinder, drums.

Also on the bill for Saturday night's "Opry" is singer Shirley Jackson, whose newest recording on the Phonogram-Mercury label is "Easy Lies." Among others booked for the upcoming performance is the Roman Roads, gospel trio from Midland.

Tickets for the performance are \$3 for adults, \$2 for students and \$1 for children under age 12. Showtime is 7:30 p.m. and the Globe box office will open to the public at 6:30 p.m.

PERSON CENTER  
JUNE CARTER  
TOMMY CASH  
CARTER FAMILY  
TENNESSEE III  
ROSEY LAWHAD  
LARRY GATLIN  
Friday, Jan. 30  
8:00 p. m.  
ECTOR COUNTY COLISEUM  
Tickets on sale at Ector County Coliseum, Odessa and Record Center, Midland.

**WE'RE NEW**  
and ready to serve you!

**Mexican Home Cooked Food**  
"LA AMISTAD RESTAURANT"

1401 N. Lamesa Rd. 684-9529  
Tues.-Sat. 11-8 p.m. Sun. 10:30-2 p.m.  
Monday for reserved parties  
Friendly, family atmosphere.  
Irene Estrada, Guitarist, Thurs.-Sat. 6-8 p.m.

### Viewing session set

The West Texas Astronomers organization is planning a viewing session Saturday night, which will be open to all interested persons.

The event will be at the suburban property of club member Jim Rose, south of the city. Directions for reaching the site may be obtained by telephoning Rose at 684-7976, of Ed Davis at 682-3446, it was announced.

PERMIAN RESTAURANT & LOUNGE

**CATFISH FRY**  
FRIDAY NITE  
5 p.m. 'til 10 p.m.  
\$2.50 ALL YOU CAN EAT

• Solid Bar • Vegetable  
• French Fries • Bread and Butter

**CHICKEN FRY**  
SATURDAY NITE - 5 p.m. 'til Closing  
• SOUTHERN FRIED CHICKEN  
• CHOICE OF POTATO  
• SALAD BAR \$2.65 ALL YOU CAN EAT

**MIDLAND RODEWAY INN**  
Interstate 20 West of Dunlap Hwy.

## 'Rin Tin Tin' beefed up

LOS ANGELES (AP) — What can possibly be new about a television series made 20 years ago?

Nothing, as a rule. But the folks who decided to put "Rin Tin Tin" into reruns on independent stations across the country a few weeks ago were looking to do more than simply cash in on the nostalgia boom.

They wanted a quality product that not only would attract big advertising bucks but also a new generation of children — thereby creating a market for merchandising "Rin Tin Tin" toys and games.

So SFM Media Service Group, the company that is syndicating the program, edited a few minutes out of each of the 164 episodes and rounded up Rin Tin Tin VII to film new, color introductions and epilogues to each

one. In addition, the black and white film from the original was tinted so there would be some color to it.

And they did one other thing. They found actor James Brown and persuaded him to appear in the new prologues as Lt. Rip Masters — the role he starred in from 1954 to 1959 when the original "Rin Tin Tin" was made for television. Now, with rustic Kanab, Utah, as the setting, Masters acts as a storyteller for visiting children. "Why, I remember the time Rinty and I..."

How does Brown feel being back in that old cavalry uniform after all these years?

"Great," he says, still tall and handsome at 55. "That was my favorite role of them all — that and the first picture I did for Howard Hawks, 'Air Force.'"

Brown's reference to that 1942 film should clear up any confusion you have about his name. This James Brown is neither the football star-turned-actor, Jim Brown, nor the soul singer, James Brown.

But never mind the sentimentality of it. Brown was happy to get any work at all. He'd been attempting an acting comeback for two years, and it was going so poorly that he says he was ready to accept one of several job offers to return to the business world, where he'd labored happily from the late '60s through 1973, first as head of a health product firm and then as customer relations manager for Faberge.

So the folks at SFM Media aren't the only ones hoping that "Rin Tin

Tin" still has the old drawing power. James Brown does, too.

**Genuine Levi's GENERAL CLOTHING**  
300 E. Florida

**Workshop to be held**  
Bingham Dance Center of Midland is announcing a special ballet workshop to be held in early February.  
Workshop sessions will be taught by Victoria Leigh, assistant professor of dance at the University of Oklahoma, who is a former member of the American Ballet Theatre professional company. Additional information on the Feb. 7 workshop for ballet students throughout this area is obtainable from the dance studio, 694-2428.

**FOR PICKWICK PLAYERS**  
SAT. JAN. 31 1PM  
BRING  
THEATRE CENTRE

**Foods that are fit for a KING!**  
Call your Order In For FAST... Service

**BOB'S BETTER BURGER**

No. 2 3417 Thomson 694-1561  
No. 3 Town & Country 694-8552  
No. 5 2402 W. Wall 684-4992

**Los Patios Restaurant**  
Open For Your Dining Pleasure

3 LARGE DINING ROOMS  
LOUNGE  
14 YEARS OF BEAUTIFULLY LANDSCAPED GARDENS

VARIETY IN SELECTIONS OF FINE FOODS

LUNCH 11:00 a.m.-2:00 p.m. Monday-Saturday  
DINNER 6:00 p.m.-10:00 p.m. Monday-Thursday  
6:00 p.m.-11:00 p.m. Friday-Saturday  
CLOSED SUNDAYS

NO RESERVATIONS, PLEASE  
MIDLAND, TEXAS

2101 W. WADLEY  
PHONE 682-6711



# Housewife qualifies for campaign money

The Los Angeles Times  
 WASHINGTON — A New York housewife, running as a Democratic candidate for President, apparently will qualify soon for at least \$100,000 in federal matching campaign funds which she says will be used mainly for a national advertising blitz against abortion.

Supporters of public financing expressed fear that the strategy of Ellen McCormack — conceived by a Long Island "right-to-life" group — could endanger the concept of federal funding of political campaigns.

Rep. Charles E. Wiggins (R-Calif.), who fought the 1974 public financing law, called the McCormack candidacy a "perversion" that could open the Treasury floodgates to candidates seeking to promote controversial causes, not win office.

The law already faces a precarious future, with the Supreme Court due to rule soon, possibly Monday, on its constitutionality.

"This kind of ideological candidacy (McCormack's) was never contemplated by Congress. It could be a tremendous blow to public financing," Kent C. Cooper, an official of the Federal Election Commission, said after Mrs. McCormack told the FEC she was about ready to qualify for funds.

The wife of a New York City deputy police inspector, Mrs. McCormack is a prominent figure in the drive for an anti-abortion constitutional amendment. She never ran for public office until she declared for President last July.

# BRIDGE Don't complain about hard luck

By ALFRED SHEINWOLD

"My opponents are too lucky," Doleful Don complained the other day as we sat in the lounge of our favorite bridge club. "I give them every chance to go wrong, but they stumble into the right play by accident."

South dealer  
 North-South vulnerable  
**NORTH**  
 ♠ Q 6 4  
 ♥ Q 8 6 5 4  
 ♦ J 10 9  
 ♣ A Q

**WEST**      **EAST**  
 ♠ J 10 9 3      ♠ K 7 5 2  
 ♥ K 8      ♥ A  
 ♦ A 6 4 3      ♦ 8 7 5 2  
 ♣ 9 5 2      ♣ 8 7 6 3

**SOUTH**  
 ♠ A 8  
 ♥ J 10 9 7 2  
 ♦ K Q  
 ♣ K J 10 4

South West North East  
 1 ♥ Pass 3 ♥ Pass  
 4 ♥ All Pass  
 Opening lead — ♦ J

"I put up dummy's queen of spades," Don told me, "but the king came up, and I had to take the ace. Now I led the jack of hearts. West had the king of hearts halfway out of his hand. But at the last moment he gave me a peculiar look and played the low heart. At miserable luck."

# Mistreatment charges substantiated by study

WASHINGTON (AP) — The State Department says it has substantiated nearly 250 complaints by Americans who say they have been mistreated, denied access to American officials or subjected to physical abuse while being held in Mexican jails.

Reporting the results of a study of such complaints, the department said Tuesday it could reach no conclusion on the validity of some 400 complaints and found approximately 130 others to be unsubstantiated.

The study, conducted by a special panel under the supervision of the department's Bureau of Security and Consular Affairs, was prompted by congressional pressure following reports of inaction by the U.S. Embassy and consular officials in Mexico to

assist the Americans. Most of them young people held on drug charges.

Leonard Walentynowicz, administrator of the bureau, reported to the House international political and military affairs subcommittee that the panel had a difficult time substantiating complaints of physical abuse because allegations were made months after the incidents.

He said problems existed in confirming allegations that personal property was confiscated from prisoners because few receipts were given or records kept.

However, he said, "the panel believes that these complaints and allegations have some merit since they form a credible pattern."

My doleful friend will never know that West was tempted to put up the king of hearts but then took another look at who was playing the hand and decided that Don didn't have the nerve to lead the jack of hearts from a suit headed by the ace-king.

West decided that his partner had the ace of hearts, and he was right. At was so lucky about making a sensible decision?

**REALLY WERE LUCKY**  
 Actually, East and West were lucky that the hand was played by Doleful Don instead of by some sensible declarer.

After winning the first spade, South should run four rounds of clubs, discarding two spades from the dummy. If an opponent ruffs the fourth club with a low trump, the ace and king of trumps will fall together. This is the right way for declarer to try to

clash the ace and king of trumps together on a single trick.  
**DAILY QUESTION**  
 Declarer bids one heart, your partner doubles, and the next player passes. You hold: S-Q64; H-Q8654; D-J109; C-AQ. What do you say?  
**ANSWER:** Bid 1 NT. Your hand is good enough for this encouraging bid, but your hearts are not solid enough for a penalty pass of one heart doubled. You can afford a penalty pass only when you expect to draw trumps yourself.

# Study debunks 'pot' fears

NEW YORK (AP) — Marijuana, the "killer drug" of the 1930s and 1940s, is being exonerated of the more extreme charges made against it.

New evidence, based on studies of heavy, chronic use in Costa Rica and Jamaica, fails to show any signs of brain damage or other significant differences between users and non-users.

there were fears that the drug would cause brain damage and it was associated with insanity and murderous conduct. Now a panel of scientists says new research shows that's not so. "The evidence is fairly clear," said Dr. Max Fink of the State University of New York at Stony Brook.

**Red Wing Steel Toe**  
**GENERAL CLOTHING**  
 300 E. Florida

We challenge you to compare HI-VI Beef Chunks with the highest priced dog food on the market. In fact, we'll pay you to make this comparison with coupon below.

**\$1.00 COUPON A TOP QUALITY PRODUCT \$1.00**

Mail this coupon and five (5) labels from HI-VI BEEF CHUNK DINNER to HI-VI Dog Food Co., Box 128, Rush Springs, Okla. 73082 and we will send you \$1.00 by return mail. Midland

Name \_\_\_\_\_  
 Address \_\_\_\_\_  
 City \_\_\_\_\_ State \_\_\_\_\_ Zip \_\_\_\_\_

ONLY ONE OFFER PER FAMILY OR ADDRESS.  
 Void After February 29, 1976

**\$1.00 HI-VI DOG FOOD COMPANY \$1.00**  
 Rush Springs, Okla. 73082

ONLY LABELS FROM PRODUCT PICTURED ABOVE WILL BE REDEEMED

# Tull's GROCERY

3 LOCATIONS TO SERVE YOU!  
 NO. 1-3302 W. ILLINOIS      NO. 2-3302 N. MIDKIFF  
 NO. 3-2603 N. MIDLAND DRIVE

Gandy's 24-oz. Cottage Cheese **79c**

Coca Cola 32 oz. plus deposit **29c**

ARMOUR'S, 1/2 lb. pkg HOT DOGS **69c**

Armour's BACON, lb. **1.19**

COORS BEER **1.49**

New From Spain SCAMPE **99c**

# SAVE UP TO 48% GIGANTIC \$1 SALE!

HERE'S PROOF THAT YOUR DOLLAR GOES FURTHER AT COLOR TILE! COMPARE OUR PRICES! SEE HOW MUCH YOU SAVE ON WALL & FLOOR TILE!

**1 \$1** FLEXIBLE—EASY TO DO-IT-YOURSELF! **SOLID VINYL FLOOR TILE**  
 • THE ULTIMATE IN LUXURY FLOORS!  
 • TOUGH, LONG-WEARING PERFORMANCE!  
 • MARBLE-FLECK PATTERN THRU-OUT!  
 12 X 12" **3 FOR 100**

**1 \$1** UNMATCHED BEAUTY AT LOW COST! **FANCY CERAMIC WALL TILE**  
 • EASY TO CARE FOR — EASY TO INSTALL!  
 • TOUGH, GLAZED FINISH REPELS STAINS!  
 • PASTEL SHADES GLAMORIZE ANY BATH!  
 4 1/2" X 4 1/2" **8 FOR 100**

**1 \$1** POPULAR, ALL-PURPOSE DESIGN! **EXCELON FLOOR TILE**  
 • GOES WITH EVERY DECORATIVE STYLE!  
 • EASY-CLEAN FINISH FOR MORE FREE TIME!  
 • YOU INSTALL TODAY — ENJOY TONIGHT!  
 12 X 12" **4 FOR 100**

**1 \$1** VERSATILE—USE INDOORS OR OUT! **RED QUARRY TILE**  
 • IDEAL FOR FOYER, FIREPLACE OR PATIO!  
 • NATURAL COLOR — STANDS UP TO WEAR!  
 • EASY TO INSTALL — SIMPLE TO CLEAN!  
 6 X 6" **4 FOR 100**

**1 \$1** HANDSOME DECORATOR PATTERNS! **MOSAIC FLOOR & WALL TILE**  
 • ADD NEW LIFE TO BATH, KITCHEN, FOYER!  
 • PRE-MOUNTED SHEETS — EASY TO APPLY!  
 • EASY TO CARE FOR. JUST SPONGE CLEAN!  
 APPROX. 1 SQ. FT. SHEETS **2 FOR 100**

**89c** SHAG CARPET TILE SOFT AS A FEATHER. TOUGH, 100% NYLON FIGHTS STAINS. SELF-STICK BACKS. 12 X 12" **89c**

**15c** COPPER WALL TILE BRILLIANT, GLAZED METALLIC FINISH—LOW, LOW COST! HEAT RESISTANT. 4 1/4 X 4 1/4" **15c**

**99c** HAND TOOL SELECTION YOUR CHOICE OF VALUABLE TOOLS FOR DO-IT-YOURSELFERS. ALL TOP QUALITY. **99c**

**4988** CUSTOM VANITY 1-PC CULTURED MARBLE BOWL & COUNTER TOP WITH WHITE BASE & GOLD TRIM. **4988**

**588** "MIRACLE 3" GROUT WHITENER (PINT), TILE CLEANER (12 OZ.), & SILICONE SEALER (8 OZ.). **588**

**588** CERAMIC TUB EDGE KIT CERAMIC QUARTER ROUNDS TO MAKE PERMANENT SEAL BETWEEN TUB & WALL. **588**

**\* FREE! FREE! \***  
 • PLANNING HELP  
 • EXPERT ADVICE  
 • USE OF SPECIALIZED TOOLS  
 • ILLUSTRATED INSTRUCTIONS  
 FULL REFUND ON UNUSED TILES

WE RESERVE THE RIGHT TO LIMIT QUANTITIES  
 1216 E. 8th St. Tues, Wed, Fri. 8 a.m. to 6 p.m.  
 ODESSA Sat. 8 a.m. to 5 p.m.  
 332-6401 Open Thurs. 8 a.m. to 9 p.m.  
**COLOR TILE**

MASTER CHARGE & BANKAMERICARD WELCOME! • SOME PATTERNS MAY VARY!

# FREE PANTYHOSE

FROM THE GREATEST TASTING BACON IN THE WHOLE COUNTRY... MAYBE THE WORLD! PEYTON'S DEL NORTE.

This \$1.95 value is yours when you send in 3 Peyton's proof of purchase certificates. Not only that, but with your pantyhose, you get back a 20¢-off coupon good on your next purchase of Peyton's Del Norte Bacon.

All the details for getting your free pantyhose and 20¢-off coupon are on the proof of purchase certificates. You'll find one in any size package of delicious Peyton's Del Norte Bacon. It's the bacon seasoned for Southwestern tastes... the only one that is just right for the best breakfast ever.

Peyton's has your size, shape and style of pantyhose just waiting for you.

So don't just stand there... get some Peyton's Del Norte Bacon today. Offer expires April 30, 1976.

Col  
 By ROBERT  
 The Los Ange  
 CORAL GA  
 — A funny thi  
 pended to Miam  
 shaded Miami  
 47,000. It has  
 business capi  
 America.  
 Well, sort o  
 dealing with  
 bureaucrats a  
 choose a cent  
 operate witho  
 anybody. Am  
 porations by  
 are choosin  
 Gables as t  
 American hea  
 Borden, I  
 maintained  
 American h  
 in Caracas, V  
 typical of the  
 that made th  
 Florida.  
 For year  
 ecutives wer  
 get up in the  
 night to mak  
 nections to t  
 countries. Th  
 deal with the  
 tape — four  
 of waiting fo  
 connections,  
 requirements  
 cent of the wo  
 to be hired  
 even tough tra  
 "In the  
 American o  
 said E. I. Pie  
 dent of Boro  
 operations, "  
 an accident,  
 you in jail  
 decide if you'  
 my position,  
 mobile and I  
 ford that kind  
 So Piernick  
 good driver,  
 to hire a ch  
 anything ha  
 (the chauffeu  
 the jug," he s  
 Other reser  
 exodus to Flo  
 the traditio  
 payoffs, pr  
 political inst  
 terrorist activ  
 Early next  
 Gables will  
 51st compan  
 move in the  
 And now the  
 are encoura  
 pean comp  
 Latin operat  
 the crowd.  
 It has alrea  
 some succe  
 the large  
 chemical cod  
 ed its Lati  
 operations  
 Tate and  
 another Brit  
 is in the shi  
 cSwedish M  
 American  
 giants wh  
 American a  
 set up head  
 include Ex  
 Gulf Oil, De  
 Coca Cola  
 Goodyear  
 (recently m  
 Buenos Aire  
 In most  
 chose Gora  
 similar reas  
 ty to Miami  
 Airport and  
 schedule  
 America, a  
 ply of bil  
 personnel.  
 operational  
 Coral Gabl  
 Latin cities  
 In Coral  
 cost of hav  
 installed in  
 Mexico a  
 purchase t  
 pany stock  
 to get one  
 telephone  
 must be p  
 a private  
 \$1,000 to \$  
 Sao Paulo  
 ween \$3.57  
 A teleph  
 stalled in  
 less than  
 in Montey  
 Sao Paulo  
 to several  
 Another  
 vantage  
 ecutives  
 change  
 takes pl  
 many co  
 common  
 problems  
 one place  
 "In ou  
 live by  
 says Ric  
 executive  
 of Cargill  
 "In Cor  
 formatio  
 at social  
 civic me  
 at spo  
 You're  
 run into  
 fer whe  
 very sel  
 top ech  
 panies.  
 about



# Coral Gables business capital of Latin America

By ROBERT E. DALLOS  
The Los Angeles Times  
CORAL GABLES, Fla. — A funny thing has happened to this palm-shaded Miami suburb of 47,000. It has become the business capital of Latin America.

Well, sort of. Tired of dealing with foreign bureaucrats and trying to choose a central place to operate without offending anybody, American corporations by the dozens are choosing Coral Gables as their Latin American headquarters. Borden, Inc., which maintained its Latin American headquarters in Caracas, Venezuela, is typical of the companies that made the move to Florida.

For years its executives were forced to get up in the middle of the night to make plane connections to other Latin countries. They had to deal with the endless red tape — four to five hours of waiting for telephone connections, Venezuelan requirements that 75 per cent of the work force had to be hired locally and even tough traffic laws.

"In these Latin American countries," said E. I. Piernick, president of Borden's Latin operations, "if you have an accident, they throw you in jail and then decide if you're guilty. In my position, I had to be mobile and I couldn't afford that kind of thing."

So Piernick, who is a good driver, was forced to hire a chauffeur. "If anything happened, (the chauffeur) went to the jug," he said. Other reasons for the exodus to Florida include the tradition of Latin payoffs, problems of political instability and terrorist activities.

Early next year, Coral Gables will welcome the 51st company to make the move in the past decade. And now the city fathers are encouraging European companies with Latin operations to join the crowd.

It has already met with some success. ICI, Ltd., the large British chemical combine, settled its Latin American operations here as did Tate and Lyle, Ltd., another British firm that is in the shipping and cSwedish Match Co.

American corporate giants whose Latin American affiliates have set up headquarters here include Exxon, Texaco, Gulf Oil, Dow Chemical, Coca Cola, Pfizer, Goodyear and ITT (recently moved out of Buenos Aires).

In most cases, they chose Coral Gables for similar reasons: proximity to Miami International Airport and its busy flight schedule to South America, a plentiful supply of bilingual Cuban personnel, and greater operational savings in Coral Gables than in most Latin cities.

In Coral Gables, the cost of having a telephone installed is \$41, while in Mexico a company must purchase telephone company stock for about \$400 to get one. In Rio a new telephone installation must be purchased from a private broker for \$1,000 to \$1,700, while in Sao Paulo the tab is between \$3,571 and \$6,429.

A telephone can be installed in Coral Gables in less than two weeks. But in Montevideo, Rio and Sao Paulo, it can take up to several years.

Another major advantage corporate executives cite is the exchange of ideas that takes place when so many companies with common interests and problems are located in one place.

"In our business, we live by information," says Ricardo J. Robles, executive vice president of Cargill Americas, Inc. "In Coral Gables, information is exchanged at social gatherings, at civic meetings and even at sporting events. You're always going to run into someone no matter where you go and you've got people from a very select group of the top echelon of 51 companies. We talk shop about agriculture,

monetary policies, balance of payments and other factors."

He adds: "I can learn more in 30 minutes about

a country from a top executive here than I could if I spent two weeks in the country."

Cargill, a large

multinational grain exporter, has had its Latin American headquarters in Coral Gables for about four years. But for a

decade before that, it located this operation in New Orleans.

According to Robles, its executives on their way

to Latin America from New Orleans had to connect through Miami. In the year that the company contemplated the

move, its nine traveling executives spent a total of 22 working days sitting at the Miami International Airport awaiting connec-

tions. By being located in the Miami area, Robles contends, there is much less time wasted. From

Miami, it is possible to visit a number of countries in the south, get a day's work done and be at home the same night.



**GIBSON'S**  
**DISCOUNT CENTER**

LET OUR PHARMACY FILL YOUR NEXT PRESCRIPTION

**JOLLY TIME POPCORN**  
32-OZ. BAG ..... **49¢**



**HUNT'S TOMATO PASTE**  
12-OZ. CAN ... **39¢**



**BODEN ORCHARD BREAKFAST DRINK**  
64-OZ. Bottle **2 FOR 43¢**

♥ CUPID APPROVED ♥  
**SCHRAFFT'S ROYAL CHOCOLATES**  
ASSORTED 2-LB. BOX, now ..... **4 59**



**KLEENEX TOWELS JUMBO ROLL**  
**2 FOR 2 99¢**



**HEAD & SHOULDERS SHAMPOO**  
7 OZ. TUBE ..... **1 69**



**NICE 'N EASY HAIR COLOR**  
The shampoo-in hair color with rich built-in conditioners. **1 39**

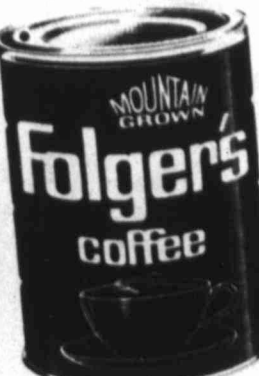

**Special DISCOUNTS**  
**FOLGER'S COFFEE**  
Specials Noon Thurs. thru Saturday  
POUND CAN ..... **1 29**



**BOW WOW DOG FOOD**  
25-LB. BAG **3 99**



**IMPERIAL LIGHT BLEND SOFT MARGARINE**  
1-LB. TUB. **49¢**



**PRETTY BOY... WILD BIRDSEED**  
5-LB. BAG .... **59¢**

**Palmer Milk Chocolate Hearts**  
8-OZ. BAG, now ..... **69¢**



**DASH DETERGENT**  
30° OFF  
57 OZ. BOX ..... **2 99**



**Schick RAZOR BLADES**  
Super Chromium  
5 ct. pkg. **77¢**



**ULTRA BAN ANTI-PERSPIRANT**  
Regular or Unscented  
14 OZ. **1 79**



**BONELESS BEEF CHUCK ROAST**  
**99¢ LB.**



**BETTY CROCKER LAYER CAKE MIX**  
18½-OZ. **57¢**



**BAMA WAFFLE SYRUP**  
24-OZ. Bottle **89¢**

<b>CUBED MEAT</b> 1 LB. <b>77</b>	<b>BEEF CLUB STEAK</b> 1 LB. <b>47</b>	<b>STEW MEAT</b> 1 LB. <b>17</b>
--------------------------------------	---	-------------------------------------

**ARM OR 7-BONE BEEF ROAST**  
**87¢ LB.**

**FISHER BOY FISH STICKS**  
8-OZ. PKG. **3 FOR 1 00**

**HALIBUT TURBOT FISH FILLETS**  
99¢ LB.

**GROUND BEEF**  
Not less than 70% lean meat  
3-LB. PKG. OR MORE... **67¢ LB.**

**GLOVER ALL MEAT OR ALL BEEF FRANKS OR BOLOGNA**  
12 OZ. **69¢**

**BORDEN AMERICAN SINGLE WRAPPED CHEESE SLICES**  
12 OZ. PKG. **1 12**

**GLOVER LAYER PACK BACON**  
SLICED SLAB **99¢ LB.**

**CHUCK STEAK**  
BEEF LB. .... **67¢**

**CALIF. FRESH AND CRISP LETTUCE**  
LARGE HEADS... **3 FOR 88¢**

**CHIQUITA... GOLDEN RIPE... BANANAS** 5-LBS. FOR... **1 00**

**CALIFORNIA... NO. 1 SUNKIST SEEDLESS NAVEL ORANGES** 4-LBS. FOR... **1 00**

**COLORADO NO. 1 RUSSET POTATOES** 10-LB. BAG **1 10**

**MEXICO... NO. 1 SALAD SIZE TOMATOES** 3-LBS. FOR... **1 00**

**WASHINGTON EXTRA FANCY RED DELICIOUS APPLES**  
3-LBS. FOR **88¢**



# Father of three cancer victims stricken by disease

MIAMI (AP) — First, his 4-year-old son died of leukemia. Then, a second son underwent surgery for cancer, and a third son had a leg amputated to stop the spread of the disease. Now, Raymond Southerland is in a hospital with a brain tumor.

"We told them what could happen, the pros and the cons," Southerland

said Tuesday. "It was a bad blow, but they handled themselves well. They tried to keep my spirits up."

"My children, after what they have been through, are very sturdy," said the 37-year-old Dade County policeman. "When we talk about cancer, we don't leave anything out."

His son, Stephen, 15, made national

headlines in 1974 when he and Ted Kennedy Jr. became friends after both underwent leg amputations to stop the spread of bone cancer. Stephen and young Kennedy, the son of Sen. Edward Kennedy, D-Mass., still correspond.

Stephen's 4-year-old brother, Jeffrey, died of lymphatic leukemia,

a form of cancer, in 1969. A second brother, Michael, now 10, underwent surgery in 1972 for a malignancy in the lining of his spinal nerve.

Doctors at the National Health Institute in Bethesda, Md., were to examine Southerland today in an attempt to learn if the tumor is malignant. The family already is the

subject of a study by the National Cancer Institute.

"He had been suffering from blackouts for the past three years," said Stephen. "The doctors thought it might be his nerves because of having all three kids in the family coming down with cancer."

"I felt a dizziness," said

Southerland, who works in a school-police liaison program and sometimes substitutes as an airborne traffic reporter for a Miami radio station. "But it was crazy, so weird that it wasn't something you'd complain about."

"I've been so worried about Stevie that I never had time to worry about it."

## Midland Youth Chatter

By CORRINE CAHOON, CAROLINE KEMPER and SUSAN TIGHE

Save your ears (and your appetite), bring your loose change to feed the jukebox or else you will be punished by listening to the music of Rascio's choice. (And we all know what that is.) Good entertainment is only a nickel, and it is worth it.

Order your honey (or enemy) a Valentine from the National Honor Society. The National Honor Society Singers (NHSS), who luckily have not gone pro, will be with us again this year to sing those special songs or one of your own compositions at your request for a small fee. Also there is a fine dramatic reading troupe to present your valentine to your favored one. Of course we have the silent valentines for the quieter types and even carnations to really make them wonder. You may order your valentines in the trophy room during both lunch periods, beginning Monday. The NHS members who are signed up to sell need to talk to Paul Beique or Bill O'Neill.

And while we are on the subject of valentines, you might as well dig up a date for the Valentines Dance at the YC, on Feb. 14. The dress is casual (jeans if you like!).

Hot Item! Seniors who did not go to advisory Tuesday (all seniors) need to pick up a slip at the Youth Center to select the bands for the all-night party.

The MHS speech and drama teams traveled to San Angelo last weekend and placed second out of 40 teams. Six students qualified for the Texas Forensic State meet in March. They are: David Smith, Lois Foster, Danny Chick, Vicky Goodenough, Ann Yronka, Biff Taylor, and Alternate Elaine Landry. Yes team!!!

Chris Brown, we hope you enjoyed your trip to Washington D.C. for the Presidential Classroom. Good to see you back in the halls! You didn't miss much while you were away.

There was one thing you missed last week if you weren't in school and that was the Catoico Court announcement. Da-da-da-dump-da-da-the court is as follows: Betsy Allday, Debbie Freshour, Jeanne Horvath, Caroline Kemper, Mary Raschke, Shawn Verkerk, and Cindy Yeager, and Trainbearers Susan Mendenhall and Katie Arnold. The Queen will be elected from the court on Feb. 3. America was chosen as the theme for this year's Coronation.

Junior Rotarians this week are Pat Brown and Shannon Dillard. The Junior Lion for last week was Paul Beique. Sorry we're late, Paul.

The MHS basketball team played a close game against Abilene Cooper last Friday before losing 54-59. Friday, they play Odessa Permian there, with the JV starting at 6:30 and the Varsity at 8. Pulverize the Panthers!!!

The golf team plays San Angelo there on Saturday, FORE!

The tennis team traveled to Abilene last weekend to play the top team in the state, Abilene Cooper. They took their first defeat in District play 12-6. This Saturday, the Varsity team travels to San Angelo and the JV travels to Seminole.

Over and Out,  
Caroline  
Corrine  
Susan



**GIBSON'S**

**DISCOUNT CENTER**

LET OUR PHARMACY FILL YOUR NEXT PRESCRIPTION

SPECIALS NOON THURSDAY THROUGH SATURDAY...

**COUNTRY INN™**  
by **WEST BEND®**



Extra-thick ALUMINUM 7 PIECE COOKSET

Even heating, efficient aluminum cookware is wrapped in genuine, dishwasher safe porcelain. Sun Ray interior. Set includes 1 1/2 and 2 1/2 qt. covered sauce pans, 5 qt. covered Dutch oven and 10" skillet that shares Dutch oven cover.

MODEL 1489A WITH BUTTERSCOTCH EXTERIOR AND SUNRAY INTERIOR

REG. 29.99, Now ... **22.88**

**Special DISCOUNTS**

Sunbeam Model 4-11

**DELUXE 8-SPEED BLENDER**

Power and versatility to stir, puree, cream, whip, grate, mix, chop or liquefy—Stop 'N' Go Touch Control for instant agitation. Heat resistant 5-cup glass container.

REG. 32.97, NOW **28.79**



**Samsonite® CHAIRS**

PADDED SEATS, IN DEEPWOOD COLOR.

**7.49 EA.**

REG. 9.99 EACH, NOW

WEST BEND NO. 3288 ELECTRIC

**2-QUART SLO-COOKER**

Genuine stoneware slow cooker with separate low wattage base brings out full flavors of beans, chili or stew.

REG. 11.99, Now ... **8.77**



**MR. COFFEE**

Deluxe Model CB-600CM AUTOMATIC DRIP Coffee maker

REG. 31.88, Now **27.79**



DIXIE... 3-OZ. REFILL CUPS

White & Ass'T. Colors

PKG. OF 100... REG. 83¢, Now ... **65¢**

**CAN OPENER AND KNIFE SHARPENER**

Model CO-22

REG. 11.97, Now ... **9.99**



USE YOUR CARDS AT GIBSON'S

**2-SLICE TOASTER**

Astra by TOASTMASTER MODEL B-134

Black Phenolic End Panels  
Superflex timer for perfect toast

REG. 13.57, Now ... **10.49**



**JUNIOR MIX and MATCH SPORTSWEAR**

SOLID OR PLAID SLACKS **7.44**

Hi-rise polyester gabardine slacks in 5 styles. Yellow, blue, green, beige, and off-white. 3/4 to 15-16. REG. 9.97 NOW

2-PIECE TOP... TWIN SET **9.99**

Polyester knit top coordinates with solid slacks. Long sleeve top with short sleeve top 5/8 to 15-16. REG. 12.97

LEISURE SHIRT **5.99**

Soft prints in polyester and nylon to match solid pants. Long sleeve 5/8 to 15-16. REG. 7.47

LEISURE SHIRT **4.99**

Long Sleeve polyester and nylon shirts in solid colors to match plaid pants. 5/8 to 15-16. REG. 6.47.



**WINDOW OR SHOWER CURTAINS**

Durable Vinyl

Window Curtain 34" x 45" Shower Curtain 6' x 6'

REG. 2.47, NOW **1.99**

REG. 3.47, NOW **2.99**

REG. 6.57, NOW **4.99**

REG. 4.97, NOW **3.99**

REG. 7.79, NOW **5.99**



**GIRL'S ORLON ACRYLIC KNEE-HI SOCKS**

Assorted fashion colors. Sizes 6 to 8 1/2, 9 to 11. REG. 97¢, Now ... **69¢**

**GIRL'S OPAQUE NYLON KNEE HI SOCKS**

REG. \$1.00, Now ... **74¢**

FLAT KNIT-SIZES 6 to 8 1/2, 9 to 11 ASSORTED SOLID COLORS. REG. 67¢, Now ... **44¢**



**BOY'S LONG AND SHORT SLEEVE KNIT AND SPORT SHIRTS**

Assorted styles and colors, sizes 8 to 18. REG. 2.97, Now ... **1.99**

REG. 3.97, Now ... **2.99**



**VALANCES**

TO MATCH SOME WINDOW AND SHOWER CURTAINS

REG. 2.97, NOW ... **2.44**

**SHOWER CURTAIN RINGS**

BOX OF 12

REG. 97¢, NOW ... **69¢**



**BOY'S ATHLETIC TUBE SOCKS**

All white and white with assorted color stripe tops. 6 to 8 1/2, 9 to 11. REG. 69¢, Now ... **44¢**

**BOY'S HI-BULK ORLON ACRYLIC CREW SOCKS**

White and colors 6 to 8 1/2, 9 to 11. REG. 57¢, Now ... **44¢**



**BOY'S FLARE JEANS**

Assorted colors in stripes and solids. 8 to 16 Regular and Slims. REG. 6.97, Now ... **3.99**



**PLUSH 5-PIECE BATHROOM SET**

Seat Cover, Lid Cover Tank Top, Tank Sweater, 20" x 24" Contour rug

REG. 10.97, Now ... **8.33**



Ar...

By COLIN LEG...

The Observer...

William Nag...

one of Israel's...

prisoners. Cor...

crimes from m...

of civilians to...

political resist...

only in his earl...

be soft-spok...

gentle manner...

tender eyes. H...

Arab father an...

mother. He ha...

served seven...

his part in a...

murder, but h...

prison has do...

to alter his...

attitudes.

Ignoring...

w a r d e r...

accompanied...

"political"...

yard in Ramle...

introduced him...

as "a membe...

Fatah" — the...

Liberation Org...

I explained...

been given per...

Israel's Milt...

Police Shimo...

visit any — or...

prisons in w...

political pris...

held, to exam...

of ill-treatme...

"Why," he a...

you choose R...

is the Hilton...

prisons."

I had...

deliberately...

Ramle be...

prisoner who h...

from there r...

Beirut that re...

public bea...

prisoners occu...

in the presen...

minister of po...

director of pr...

"Of the scor...

prisoners I s...

Ramle prison...

it to each o...

approach me...

— all said th...

them exp...

physical vi...

Ramle. Nasr...

told me that...

had been pu...

talking politic...

October 1973...

kind of punish...

were sent in...

confinemen...

canteen privi...

in the dunge...

including mi...

sent to a...

punishment.

Ashkelon, wh...

made to kne...

address pris...

"Sir," and...

were beaten...

three time...

Nothing lik...

happened he...

told it is stil...

Ashkelon."

At Ashke...

other pris...

stories are t...

the reports r...

events befor...

still believe...

"The other pr...

Israel is o...

countries th...

Internationa...

access to...

"political"...

a routine ba...

Cross keep...

team in the...

this purpos...

agreement...

accepting...

superviso...

prisons. Th...

on a week...

prisoners...

them w...

warders b...

So anything...

would find...

Red Cross...

Israel's...

police told...

welcome...

their repor...

Cross rule...

for this. So...

through fr...

their rep...

precluded...

directly...

The re...

complain...

Banqu...

for si...

Midlan...

chapter, P...

Preserva...

courage...

bershop...

in Amer...

hold its...

Saturday...

The ev...

begin at...

Lodge. I...

will be...

the insta...

officers...

year...

family...

attend...

should...

vance...

Smith...

ch a p t...

Parad...

schedul...

also wi...

the gath...



# Arab prisoner manages to retain political attitudes

By COLIN LEGUM  
The Observer, London  
William Naguib Nasr is one of Israel's 2,786 Arab prisoners. Convicted of crimes from mass killing of civilians to organizing political resistance. Still only in his early thirties, he is soft-spoken with a gentle manner and very tender eyes. He had an Arab father and a Jewish mother. He has already served seven years for his part in a political murder, but his time in prison has done nothing to alter his political attitudes.

Ignoring the two warders who accompanied me into the "political's" exercise yard in Ramle prison, he introduced himself to me as a member of el Fatah — the Palestine Liberation Organization. I explained that I had been given permission by Israel's Minister of Police Shlomo Hillel to visit any — or all — of the prisons in which Arab political prisoners were held, to examine reports of ill-treatment.

"Why," he asked, "did you choose Ramle? This is the Hilton of all the prisons." I had, in fact, deliberately chosen Ramle because a prisoner who had escaped from there reported in Beirut that regular mass public beatings of prisoners occurred there in the presence of the minister of police and the director of prisons.

"Of the score or so of prisoners I spoke to in Ramle prison — and I left it to each of them to approach me voluntarily — all said that none of them experienced physical violence in Ramle. Nasr, however, told me that prisoners had been punished for talking politics before the October 1973 war. What kind of punishment? "We were sent into solitary confinement, denied canteen privileges or put in the dungeons. Some, including myself, were sent to a special punishment prison at Ashkelon, where we were made to kneel, forced to address prison officers as "Sir," and where we were beaten as many as three times a day. Nothing like that has happened here, but I am told it is still going on at Ashkelon."

At Ashkelon and at other prisons, similar stories are told — but all the reports refer either to events before 1970, or are still believed to occur in "the other prisons."

Israel is one of the few countries that allow the International Red Cross access to all their "political" prisoners, on a routine basis. The Red Cross keeps a special team in the country for this purpose. The Israeli agreement amounts to accepting international supervision of their prisons. Their visits are on a weekly basis and prisoners can talk to them without any warders being present. So anything disagreeable would find its place in the Red Cross reports.

Israel's minister of police told me he would welcome publication of their reports, but the Red Cross rules don't allow for this. So, though I read through four years of their reports, I am precluded from quoting directly from them. There are many complaints such as

overcrowding and inadequate reading material, but none of violence in prisons. Some of the prisoners told me that they were ill-treated at the interrogation centers, but not in prison. Ali Mohammed Jeddah, a handsome six-

footed, told me that he was a member of the Popular Front for the Liberation of Palestine — the most extreme wing of the PLO. He was arrested after placing bombs in a public place in 1968. "I was beaten when I was caught, but not

tortured," he said. "But some of my friends were tortured. The situation now is very different. I came here in 1969 when conditions were very difficult. If things now are a little better, it is not because they have changed their policy or

because they believe in human rights; it is because of all the outside pressures backed up by our own hunger strikes." The "political's" are allowed to receive Israeli papers and journals and to listen to Israeli broadcasts, and their

conversations show them to be remarkably well-informed. It is clear that they continue to operate, even in prison, as lively elements in the PLO struggle. Their morale is high and they continually think up ways of

demonstrating their callous disregard for prisoners. Most of her active resistance — by human rights and the rule of protests and hunger of law? Felicia Langer, an Israeli lawyer and pro-

to have occurred immediately after the Six Day War in 1967. There are few cases after 1970. Clearly, the situation has improved considerably since 1970.

allegations relate to events that were alleged to have occurred immediately after the Six Day War in 1967. There are few cases after 1970. Clearly, the situation has improved considerably since 1970.

## GIBSON'S Gardening Time

DISCOUNT CENTER SPECIALS NOON THURSDAY THRU SATURDAY.

LARGE ASSORTMENT... SHRUBS



- LARGE SIZE BURFORDI HOLLY
- LARGE SIZE . DWARF YAUPON HOLLY
- LARGE SIZE CLEYERA JAPONICA

YOUR CHOICE REG. 4.69 ea., NOW **3<sup>88</sup>** EACH



DWARF Wheelers Pittosporium LARGE SIZE REG. 6.19, NOW **4<sup>88</sup>**

DOUBLE RED ALTHEA **4<sup>44</sup>** ONLY 5-Gallon Can. . .

BEAUTIFUL NANDINA **5<sup>99</sup>** 5-GAL. CAN. REG. 7.49, NOW

PHOTENIA FERAZERI **6<sup>19</sup>** 5-GAL. CAN. . . REG. 7.99, NOW

ACUBA GOLD DUST **6<sup>19</sup>** 5-GAL. CAN. REG. 7.99, NOW

GRO-TEX LAWN FOOD 12-6-6 WITH IRON & ZINC 50-LB. BAG REG. 3.99, NOW **3<sup>33</sup>**

BLACK LEAF... DORMANT SPRAY PINT SIZE REG. 83¢, NOW **66¢** QT. SIZE REG. 1.67, NOW **1<sup>39</sup>**

NATURAL SHELL PLANT HOLDER For your hanging plants! **1<sup>89</sup>** EA. NOW ONLY . . .

MODEL G-1250. . . 50-FT. GARDEN HOSE REG. 2.79, NOW **2<sup>19</sup>**

LARGE ASSORTMENT POTTED PLANTS! • ANGEL WING BEGONIA • NEPHTHYTIS • PHILODENDRON • SCHEFFLERA plus others REG. 2.89 ea., NOW **1<sup>88</sup>** ea.



HOUSE PLANTS Assorted 3 inch pots YOUR CHOICE **49<sup>c</sup>** EACH . . .

ONION SETS • RED • YELLOW • WHITE YOUR CHOICE REG. 89¢ NOW **69<sup>c</sup>**

TS  
R  
Your BANKAMERICARD welcome here  
Astra by MASTERMODEL B-134  
R  
0 49  
OW OR  
R  
INS  
curtain 6' x 6'  
W 1 199  
4.97 . 399  
7.79 . 599  
CURTAIN  
NGS  
OF 12  
69<sup>c</sup>  
SET  
33

Banquet set for singers  
Midland's Permian chapter, Society for the Preservation and Encouragement of Barbershop Quartet Singing in America, Inc., will hold its annual banquet Saturday night.  
The event, scheduled to begin at 6 p.m. in Elks Lodge, 1000 W. Cuthbert, will be highlighted with the installation of chapter officers for the coming year. Wives and other family members may attend, and reservations should be made in advance, said president Ed Smith. Plans for the chapter's annual "Parade of Harmont" scheduled here in April also will be presented at the gathering.



## Growth, shift in populations pose problems

SAN ANTONIO, Tex. (AP) — One of the gravest problems facing Latin American development is population growth and migration, says the United States executive director of the Inter-American Development Bank (IDB).

"It is very clear that a solution needs to be found if the benefits of hard-earned economic growth are not to be lost to increased population demands," John Porges, an IDB director, told a Rotary Club luncheon Wednesday.

Porges said Latin America's present population of more than 300 million could become more than 650 million by the end of the century. It has been the world's fastest population growth region for the past decade.

A COMPONENT of the population problem is mass migration from rural to urban areas, he added.

"Rural areas in Latin America lack the job opportunities and services which one associates with city life," Porges said. "Consequently, the attraction has been strong."

The banker said Buenos Aires now has 10 million population, almost 34 per cent of Argentina's total. Brazil's Sao Paulo will have 12 million by the 1980s, he said.

And Caracas, Venezuela, which had 600,000 in 1950, will have 3 million persons by 1980.

"The economic and social systems of the developing countries are in most instances fragile and extremely vulnerable to the stresses of combined population growth and urban migration," Porges said.

"Even in the relatively more advanced countries, jobs and services cannot be generated quickly enough to accommodate such large numbers of people."

HE ADDED that the results are "the shanty towns which have sprung up all across Latin America."

He said the IDB's 24 member nations have tried to help through lending for health purposes.

"We have been increasing our emphasis on pre- and postnatal care and counseling," he said. "In the countryside, we have encouraged the construction of small clinics in an effort to reach larger numbers of the rural poor."

"Finally, by providing increased job opportunities and better services such as portable water and electricity, we have sought to create reasonable alternatives to city migration," Porges said.

IDB WAS FOUNDED in 1959 as an international lending institution owned by 24 countries.

Japan and 11 European countries are expected to be admitted to membership later this year to increase capital to almost \$17 billion.

IDB has been the primary source of official external development assistance for the governments of Latin America and the Caribbean nations, Porges said.

## Dallas launches police shakeup

DALLAS (AP) — Two dozen officers in the vice control division received reassignment orders Wednesday night from Dallas Police Chief Don Byrd.

The orders, effective over a 90-day period, were said to constitute the biggest shakeup in the history of the police department. They were issued after Byrd met earlier in the day with Dist. Atty. Henry Wade to review progress in the department's internal investigation of its narcotics division.

A city official, not otherwise identified, was quoted as saying that Byrd "has discovered that somehow the rules for performance (in the vice control division) have changed. He believes that vice operations have been perpetuated and condoned, and he's not going to have it."

Some of the 24 reassigned officers have been on the force as long as 17 years. They were reported to include a vice division lieutenant, a narcotics division lieutenant, three vice sergeants, three narcotics sergeants, a vice detective and two narcotics detectives. The rest are investigators.

Among those listed in drawing transfers were: Vice division — Lt. Neil Southall, Sgt. Billy Fowler, Sgt. T. E. Williams, Sgt. B. A. Riley and Detective R. D. Rogers.

Narcotics division — Sgt. Dan Ashbill, Sgt. Rudy Diaz, Sgt. Larry Pope, Detective T. O. Trotman and Detective Don Green.

With Byrd's orders, the number of men transferred, suspended or resigned in his department rose to 31 since last September. In September he suspended a narcotics investigator and reprimanded three others for investigative irregularities blamed for dismissal of 129 criminal cases.

The Dallas chief suspended patrolman Judge C. Fite indefinitely Jan. 20 for refusing to give information about misconduct in the narcotics division which he was said to have disclosed to reporters. Fite is expected to appear before the county grand jury this week.

D. L. Burgess has been in command of the vice control division for about 18 months and is among those remaining. He announced the transfer orders at a special assembly of its personnel.

The police chief and Wade were said to have discussed at their session whether the district attorney would grant immunity to Fite in return for testimony before the grand jury.

## Austin team tops Headliners' list

AUSTIN, Tex. (AP) — Results of the annual Charles E. Green Journalism Awards contest, sponsored by the Headliners Club of Austin, included:

Headliners news team of the year—Mike Cox and Larry BeSaw, Austin American-Statesman, for coverage of the Southwestern Bell Telephone Co.'s relationship with public officials at state and local levels.

Spot news Headliner of the year—Eric Miller and Ernie Makovy, Dallas Times-Herald, federal court school intervention order.

Headliners star reporter of the year—Kerry North, Corpus Christi Caller and Times, six entries.

Investigative reporting—Linda Pavlik and Evan Moore, Fort Worth Star-Telegram, series on corruption in police department, first place.

Feature writing—Sean McNulty, San Antonio Light, citizens battle with authorities over dead horse, first place.

Profile—Jon McConal, Fort Worth Star-Telegram, story of a senior citizen, first place.

Governmental affairs—Lee Jones and Jack Keever, Austin Associated Press, governor's working hours series, first place.

Spot news photography—Jay Dickman, Dallas Times-Herald.



# M's SYSTEM'S SPIRIT OF '76

## IMPERIAL SUGAR

5-Lb. Bag

**29<sup>c</sup>**



-With purchase of  
**6 SYLVANIA LIGHT BULBS**—25 Watt and up!

**Staff ICE CREAM**  
-Assorted Flavors-  
**89<sup>c</sup>**



## PEARL BEER

**\$1<sup>09</sup>**

Regular or Light

**6 PACK**

12-OZ. CANS

## -TEXAS GROWN- ROSES BUSHES

**JUMBO**

No. 1 Grade

**\$1<sup>99</sup>**

Each



**DELUXE**

No. 1-Grade

**\$1<sup>49</sup>**

-Each-

## FOLGERS COFFEE

**\$2<sup>49</sup>**

Big 2-Lb. Can

## KOUNTRY KIST-GOLDEN CORN

**4 \$1<sup>00</sup>**

12-Oz. Can

## GREEN GIANT SWEET PEAS

**3 \$1<sup>00</sup>**

303 Can

## HUNT'S KETCHUP

**3 \$1<sup>00</sup>**

14-oz. Bottle

## HUNT'S TOMATO JUICE

**2 \$1<sup>00</sup>**

46-oz. Can

## HUNT'S Yellow-Cling PEACHES

**3 \$1<sup>00</sup>**

Slices or Halves- No. 300 Can

## HUNT'S TOMATO SAUCE

**3 \$1<sup>00</sup>**

15-oz. Can

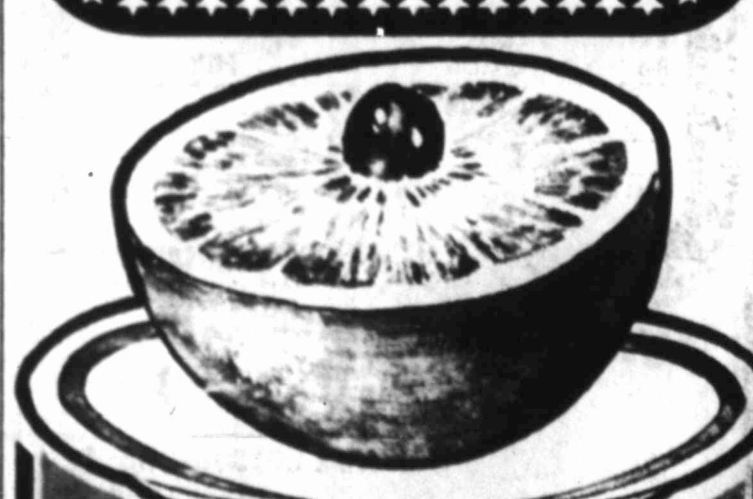

## GRAPEFRUIT

TEXAS Ruby Reds

No. 2

**12<sup>c</sup>**

Sweet and Juicy

**TANGERINES**

**39<sup>c</sup>**

## SWEET CORN

**3 39<sup>c</sup>**

**GREEN BEANS**

**39<sup>c</sup>**

**GREEN BELL PEPPERS**

**39<sup>c</sup>**

**STRAIGHT-NECK YELLOW SQUASH**

**39<sup>c</sup>**

**BLAD SIZE TOMATOES**

**29<sup>c</sup>**

## USDA CHOICE BEEF

Shoulder Roast



## CHUCK ROAST

-Blade Bone, Pot Roast-

**69<sup>c</sup>**

Swiss Steak

**99<sup>c</sup>**

Fresh and Lean Ground Beef

**79<sup>c</sup>**

Corn-Fed Pork

**99<sup>c</sup>**

Pork Chops

**99<sup>c</sup>**

Pork Roast

**99<sup>c</sup>**

Pork Steaks

**99<sup>c</sup>**

Pork Liver

**49<sup>c</sup>**

Pork Spareribs

**99<sup>c</sup>**





# SAVINGS

**SNOWDRIFT SHORTENING**

3-Lb. Can **1<sup>19</sup>**



**GLADIOLA FLOUR**

5-Lb. Bag **69<sup>c</sup>**



**CHARMIN BATHROOM TISSUE**

White or Colors **4 ROLL PKG. 69<sup>c</sup>**

**FAB DETERGENT**

10<sup>c</sup> Off Label! **99<sup>c</sup>**  
Giant 49-oz. Box

**MR. CLEAN LIQUID CLEANER**

15<sup>c</sup> Off Label!



28-oz. Bottle **\$1.**



**PEANUT BUTTER** 18-oz. Jar **69<sup>c</sup>**



**CHUNK-LIGHT TUNA** No. 1/2 Flat Can **43<sup>c</sup>**

**FOLGER'S INSTANT COFFEE** Big 10-oz. Jar **\$2<sup>49</sup>**

**PURINA PUPPY CHOW**



2-Lb. Pkg. **89<sup>c</sup>**

**FROZEN FOOD VALUES! PATIO FROZEN DINNERS**



Beef Enchilada, Cheese Enchilada, Mexican, Fiesta or Combination Dinners.

**MIX OR MATCH!** 2 FOR **\$1.**

**MORTON FRUIT PIES** Cherry, Peach, Apple or Blueberry Box, Size Mix-or-Match 4 FOR **\$1.**

**PET RITZ PIE SHELLS** 5ct. Pkg. **\$1<sup>09</sup>**

OPEN 'TIL 10:00 P.M. MONDAY THRU SATURDAY

**CAKE and PASTRY DEPARTMENT**



Fresh Baked Daily

HOME STYLE TEXAS CINNAMON ROLLS 4-Count **49<sup>c</sup>**

8-inch CARROT CAKE **\$2<sup>19</sup>**

COFFEE CAKES **69<sup>c</sup>**

DINNER ROLLS 49<sup>c</sup>



**NYQUIL NIGHTTIME COLD MEDICINE**

**\$1<sup>19</sup>**



**SINEX**

NASAL SPRAY **\$1<sup>59</sup>**



**WELLA BALSAM**

HAIR CONDITIONER **89<sup>c</sup>**

Special Prices in This Ad - Good Thru Sat., Jan. 31st!



**'M'SYSTEM FOOD STORES**

3421 W. Illinois • 1200 Rankin Hwy. • North "A" & W. Scharbauer Dr.

## Baby food firm accused of trying scare

SYRACUSE, N.Y. (AP) — One of the nation's largest makers of baby foods is trying to scare mothers away from using homemade foods for their infants, the city's consumer affairs department charges.

Roberta Wieloszynski, the city agency's director, said Wednesday she has subpoenaed executives of the Baker Beech-Nut Co. to a Feb. 4 hearing to justify distribution of 700,000 flyers warning of the potential dangers of homemade baby food.

Beech-Nut Vice President William Mallison said, "While it may appear to be self-serving, our intent was to inform mothers to avoid particular items. We felt we were performing a public service."

A Beech-Nut lawyer added that the city has no jurisdiction over the firm, because "Beech-Nut is not engaged in doing business in Syracuse."

Mrs. Wieloszynski replied, "If the flyer could be supported, why not do so? Why suggest to Syracuse mothers who've been buying Beech-Nut products that the company doesn't do business in Syracuse? I'm sure that must come as some surprise to people who have trusted and bought Beech-Nut products in Syracuse stores."

The flyer warned mothers of the danger of exposing their babies to a disease called methemoglobinemia by feeding them home-cooked baby foods. A survey has shown "exactly one such case" in the United States, Mrs. Wieloszynski said.

The consumer affairs official said the company based its flyer on a syndicated column by Harvard nutritionist Dr. Jean Mayer. But she said Mayer told the consumer affairs unit that he had never been consulted by Beech-Nut.

"I too deplore the fact that an article of mine was misused by a commercial baby food company," the doctor was quoted as saying in a letter to the consumer affairs unit.

Mayer had said the rare instances of the disease have been traced to contaminated water and not to foods.

The flyer stated, "With too much methemoglobin, baby's skin turns blue and asphyxiation could result."

Mayer said, "Methemoglobin comes from home prepared baby food but it is very rare. It is easily avoided, all that is needed for it not to happen is to give a child a mixed diet. People certainly can make baby food at home if they are careful."

The U.S. Food and Drug Administration said Syracuse officials had written them about the flyers. An FDA spokesman said the letter was being studied.

## State-run fund may end doctor slowdown

SACRAMENTO, Calif. (AP) — The proposal of a "state-run, doctor-controlled fund" for malpractice insurance and the decision of most doctors to renew coverage before a midnight deadline offer hopes of an end to a month-old medical slowdown.

But as the prospects for resolution of the problem in Southern California improved, about 600 San Francisco area physicians voted to begin a slowdown of their own Saturday if the malpractice insurance crisis hasn't been settled by then. That's when their coverage expires.

GOV. EDMUND BROWN JR. said Wednesday the proposed voluntary insurance would cost doctors an average of \$4,000 for the first year. He refused to detail the program, but said the legislation would be introduced Friday.

Brown's aides have been holding lengthy negotiations since Jan. 1, when Southern California doctors, protesting premium increases up to 327 per cent, started a work slowdown. Under the increased rates, some doctors must pay as high as \$36,000 for malpractice coverage.

By noon Wednesday, about half of Los Angeles County's 10,000 doctors had paid new, more costly premiums. The report was from Johnson and Higgins, an insurance broker for the area's physicians.

LATER FIGURES on the final 12 hours before the midnight deadline were not immediately available. Travelers Insurance Co. increased rates some time ago, but allowed doctors until Wednesday midnight to pay premiums.

"The big unknown is, will they continue to withhold their services a while longer even though they have decided to pay?" said Leon Hauck, a spokesman for the Hospital Council of Southern California.

PRIVATE HOSPITALS have been hardest hit, with physicians at most refusing all but emergency work. Hundreds of private hospital workers have been laid off because of the slowdown.

The slowdown has put strain on the area's government-run hospitals. The most recent report from Los Angeles County's eight public hospitals listed 3,845 patients, 84 over the budgeted limit.

## High HUD official resigns under fire

The Los Angeles Times WASHINGTON — H.R. Crawford, assistant secretary of housing and urban development, has resigned at the order of the White House and is under Justice Department investigation for possible conflict of interest violations.

Crawford, one of the highest placed blacks in the Ford administration, was asked to resign his \$40,000-a-year job, a HUD statement said Wednesday, "because of possible conflicts of interest arising from communication with persons outside the department concerning employment after government service."

The case apparently involves suspected violation of a criminal code provision forbidding participation by any Federal officer in proceedings affecting any organization in which the official, his family or prospective private employer has a financial interest. Violators are subject to a maximum penalty of two years in prison and \$10,000 fine.

Crawford, 36, was named in March, 1973, by former President Richard M. Nixon as assistant HUD secretary for housing management, a post that gave him supervision over 2.7 million subsidized housing units. He was known as a competent, energetic real estate manager in private industry when he came to HUD and maintained the reputation while he was at the department. He announced some time ago his intention to leave the government in April.

UCK  
AST  
Pot Roast  
9<sup>c</sup>  
99<sup>c</sup>  
79<sup>c</sup>  
PORKI

- Uncle Ben's Converted Rice 24lb. Pkg. \$1.23
- Mrs. Butterworth Syrup 24-oz. Bottle \$1.33
- Carrots Bath Bar-5<sup>c</sup> off Label 40<sup>c</sup>
- Spray 'N Vac Rug Cleaner 24-oz. Size \$1.99
- Zesta Saltine Crackers 1-lb. Box 63<sup>c</sup>
- Pioneer Buttermilk Pancake Mix 24lb. Pkg. 89<sup>c</sup>
- Nine Lives Cat Food All Flavors 6-oz. Can 27<sup>c</sup>
- Johnson's Stop Saver Floor Care 32-oz. Size \$1.99
- Johnson's Glade Aerosol Room Deodorant 7-oz. Size 69<sup>c</sup>
- Johnson's Glade Solid Room Deodorant 6-oz. Size 49<sup>c</sup>
- Johnson's Shout Soil Remover 20-oz. Size \$1.49
- Del Monte Pineapple Juice Pack Sliced or Chunks No. 7 Can 53<sup>c</sup>
- Del Monte Fruit Juice-Quart Bottle 71<sup>c</sup>
- Del Monte Pineapple-Grapefruit Pineapple-Orange or Pineapple Pink Grapefruit Juice 46-oz. Can 55<sup>c</sup>
- Del Monte Sausage 200 Can 79<sup>c</sup>
- Del Monte Kosher Style Fresh Dill Spears Pickles 11 1/2-oz. 53<sup>c</sup>
- Del Monte Sweet Pickles 12-oz. Jar 79<sup>c</sup>
- Del Monte Sweet CUCUMBER CHIPS 12-oz. Jar 79<sup>c</sup>
- Del Monte Fresh Whole Hills or Fresh Polish Dill Pickles 20-oz. Jar 79<sup>c</sup>
- Fleischmann's Soft Dowl Margarine 1-lb. 89<sup>c</sup>
- Wm. Bonnet Stick Margarine 1-lb. Can 61<sup>c</sup>
- Wm. Bonnet Soft Spread Margarine 24lb. Box \$1.29

**FLORAL FEATURE!**

At our Illinois St. & Ave. "A" & Scharbauer Dr. Stores Only!

Beautiful **JADE PLANTS** \$19<sup>76</sup>  
For Jade Plants! Full and Hardy Large Plants!



# The Midland Reporter-Telegram

MEMBER OF THE ASSOCIATED PRESS  
The Associated Press is entitled exclusively to the use for republication of all the local news printed in this newspaper, as well as all AP news dispatches. Rights of publication of all other matters herein also reserved.

JIM ALLISON JR. PUBLISHER  
ADVERTISING RATES: Display advertising and legal notice rates on application. Any erroneous reflection upon the character, standing or reputation of any person, firm or corporation which may occur in the columns of The Reporter-Telegram will be gladly corrected upon being brought to the attention of the editor.

## Nader is at it again

Consumer advocate Ralph Nader has declared his overall intention in announcing his latest plan. He would discard the free enterprise system, one of the basic freedoms which has made this nation great. There never has been too much doubt as to Nader's goal in his attacks on business, but now it is quite clear. In place of the free enterprise system, Nader would institute a system of federal licensing of business. He doesn't come right out and state in so many words his opposition to free enterprise, but he does say that his federal charter plan would result in "corporate democracy" and would "restore competition."

act, rather than under laws of the various states today.

The proposed law, among other things, would require of each firm a full-time board of directors, made up of nine persons who are not officers of the company, to monitor management performance with the aid of a paid staff. The board would establish executive salaries and have veto power over key decisions.

Also required would be "community impact statements" when plants are to be relocated; more disclosure of information to the general public; plant by plant hiring data; substantiation for advertising claims, and what-have-you. There also is an "employee bill of rights," which is something in itself.

Nader's proposals are detailed in a study entitled "Constitutionalizing the Corporation: The Case for the Federal Chartering of Giant Corporations."

It would bring under federal charters such diverse firms as IBM, General Motors, Exxon, Lockheed Aircraft and U.S. Steel Corp.

Any retail, industrial or transportation firm with annual sales of \$250 million or more, or which employed more than 10,000 persons, or which are listed on national stock exchanges would be covered by the proposed law.

Call it what you will, Nader's plan is nothing more or nothing less than another step toward nationalization of American business. First, it would shift a state right to the federal government. It also would institute a system of federal licensing which unquestionably would lead to federal regulation and control of all American business, large or small.

And if you don't consider this frightening enough, consider the fact that Nader's federal chartering idea will be the subject of Senate Commerce Committee hearings this spring, and that some key members of Congress are known to support at least the broad concept.

Nader's ill-advised, unwarranted and unjust proposal is hazardous to the nation's economic welfare ... and to the general public, in the long run. Everything possible should be done to nip it in the bud.

**Mark Russell says**

Although the defense budget is up, veterans benefits are down two billion dollars. A lot of guys may be backing Purple Heart medals this year.

I thought they'd at least grant amnesty to veterans!

### NICK THIMMESCH

## Apples with or without worms: Which do you prefer?

WASHINGTON — The other day, Sen. Edward Kennedy (D-Mass.) discovered a crate in his office, brimful of red Delicious apples, a gift from Sen. Harry F. Byrd Jr. (D.Va.), whose family has been raising these beauties for three generations.



Sen. Kennedy picked up one of these large, shiny apples, remarked how inviting it was and gave one to a visitor and another to Iowa's Democratic Sen. John Culver, an old friend who happened by. Kennedy's enthusiasm for the marvelous fruit rubbed off on everyone around.

But only a short time before, Kennedy was just as earnest in warning of the horrors of pesticides, and the chemical poisoning he believes is being inflicted on the American public.

Given the eye-openers we've experienced on the harm chemicals have done to man, beast and plant, there is reason to pay attention to such warnings. The current revelations on how Allied Chemical Corp. produced the pesticide Kepone in conditions unsafe for plant workers only increase the concern.

But in this age of alarm, it's best to sort out fears from reality. Kepone gets a bad name because of the way its producers mishandled it, thus causing employees to become ill. Any chemical, any pesticide, can be dangerous if mishandled. So the question should be, is this substance being manufactured, or used, with strict controls as to its safety?

Sen. Kennedy, like most people,

"IF YOU RUSSIANS DON'T BEHAVE - WE'LL BAST YA."



### WASHINGTON MERRY-GO-ROUND



## CIA cuts off aid to police

By JACK ANDERSON with LES WHITTEN  
WASHINGTON — Because of the criticism, the Central Intelligence Agency has cut off aid to local police. The aid ranged from Buck Rogers devices, which showed whether suspects had handled a gun or explosives, to translators, which helped police question witnesses in exotic languages. Some police still have CIA bugging and other equipment, which the CIA wants them to keep.

**BUTZ BALKS:** The secret minutes of an Agriculture Department policy meeting reveal that Secretary Earl Butz fought a direct order from the White House to spend \$300,000 on a bicentennial exhibit. Butz thought this would be a waste of the taxpayers' money. Declare the minutes: "Bicentennial will be at a minimum expense of \$300,000, and (President) Ford himself has insisted on it. Butz tried to get out of the expense, but was overruled by Ford."

**BISCAYNE BAILOUT:** Richard Nixon's millionaire crony, Robert Abplanalp, is bailing out of the Nixon compound in Key Biscayne, Fla. He bought a house next door to the former President's vacation home for \$150,000 and then leased it to the government for \$18,000 a year. The taxpayers also put in \$1,666.90 worth of improvements. Now Abplanalp has accepted a deposit on the house. The selling price: \$222,000. Neither Nixon nor his other neighbor, Rebe Reboro, have yet unloaded the other two

houses in the compound.

**ASTRONAUT PARTIES:** Rockwell International, the giant space contractor, threw weekend parties for the Apollo astronauts at the Tahitian Village in Downey, Calif., while they were preparing for their flights. The company brought both booze and babes to the Tahitian Village soirees. Before the launch-offs, the company also held cocktail parties for space officials at Cape Canaveral, Fla.

**MUZZLING MURPHY:** The International Association of Chiefs of Police is trying to muzzle New York City's outspoken ex-police chief, Patrick Murphy, who has been campaigning against police corruption. IACP president Richard Clement wrote Murphy that he resented the talk of "widespread corruption." The peppery Murphy wrote back that there is "too often the reality" of police corruption and that he plans to keep on discussing it.

**ROYAL FLIGHT:** Princess Ashraf, the vivacious twin sister of the Shah of Iran, flew into Washington last week from Paris. Her entourage took up half the TWA plane. She was accompanied by three other princesses, more than half-a-dozen handmaidens and three dogs. When the plane landed, the non-royal passengers were hustled out the back while the princess and her party were treated to pomp and circumstance.

**CABLE FROM CAIRO:** After the death of Spanish dictator Francisco

### ART BUCHWALD

## 'Let's Make a Treaty' stars Dr. Kissinger

WASHINGTON — The United States has just signed a new military treaty with Spain. In exchange we will, of course, supply the Spanish with armaments so we can keep our bases there.

It seems that we can't make a deal with any country without giving them arms in exchange for friendship. There is a suspicion that the State Department has been influenced by all the TV game shows and it seems to me that since the American people pay for most of the military aid, we should at least be permitted to watch the U.S. hand out the stuff on television in a game show format.

This is just a suggestion. Every week the State Department would produce a TV program called "Let's Make a Treaty."

Henry Kissinger would be the master of ceremonies and the audience would be made up of ambassadors from all the countries of the "free world."

He would call out a number and the ambassador from that nation would jump up on the stage.

Henry would say, "Where are you from, sir?"

"Zambia," the ambassador would reply excitedly. (Applause)

"All right, I'm going to ask you a question. If you can answer it correctly I will give you \$100 million. Are you ready?"



The ambassador, jumping up and down, says, "Yes, yes."

"The question is: 'Who is the President of the United States?'"

The ambassador hesitates. "Gerry Ford?"

"That is correct!" Henry shouts, and he counts out \$100 million. The ambassador hugs and kisses Mr. Kissinger as the audience goes wild.

"Now don't go away," says Henry. "You can keep the \$100 million or give it back to me in exchange for what is behind one of the three curtains over there. Joan Braden, will you tell us some of the prizes that are behind the curtains?"

"Henry, we have the new version of the Hawk missile, a 1976 Super Sherman tank, a year's supply of cruise missiles, a complete nuclear energy plant which will be installed absolutely free, and a squadron of F-15 fighter planes."

"All right, Mr. Ambassador," Henry says, "do you want to keep the \$100 million or do you want to go for the prizes behind the curtains?"

The ambassador clutching the money looks out at the audience. "Keep the money," some ambassadors scream. Others yell, "Go for the curtain."

The ambassador says to Henry, "Can I consult with my government?"

"I'm sorry, we don't have time. What's it going to be?"

The ambassador hands back the \$100 million. "I'll go for what's behind the curtain."

The audience applauds loudly.

"All right," Henry says, "He's going for what's behind the curtain. We have curtain number one, curtain number two and curtain number three. Which one will you choose?"

The ambassador hesitates as the audience shouts out, "TWO!"

"ONE!" "THREE!"

Finally, he says, "Curtain number three."

The curtain opens and there is a pile of rotten wheat.

The audience groans.

"Well, Mr. Ambassador, it looks like you made a mistake. But since you've been such a good sport we've got a consolation prize for you. Joan, what's the consolation prize?"

Ms. Braden pushes away the pile of rotten wheat and behind it is a brand-new nuclear submarine.

Henry, grinning, says, "You gave up \$100 million in cash, but you have won a new nuclear submarine which is worth \$450 million! Here are the keys to it."

The audience goes crazy as the ambassador jumps up and down and rushes over to the nuclear submarine and climbs up on the conning tower.

Henry, beaming, says to the audience, "Well, that's it for tonight, folks. If you are an accredited member of any freedom loving country in the world and you would like to be on 'Let's Make a Treaty,' write to me at the State Department for tickets. All the prizes given away on this program were donated through the courtesy of the American taxpayer in the interests of world peace. Thank you, God bless you, and we'll see you all next week."

### THE BIBLE

#### CAN YOU QUOTE IT?

By LAVINA ROSS FOWLER

1. From many considerations, Paul may have been afflicted by ophthalmia, an eye disease, common in the East (Gal. 4:15) Some translators reason the large letters he referred to, were in large handwriting for his convenience. What fellowship of suffering did he also bear? Galatians 6:17

2. What was it that REALLY healed King Hezekiah and prolonged his life? 2 Kings (K.J.) 4 Kings 20:5(D.)

3. Describe the "road" which offers no traffic hazards. Matt. 7:14

4. Why was John the Baptist imprisoned? Mark 6.

5. According to Exodus 32, what argument with Moses influenced the God of Israel?

Four correct....excellent. Three correct....good.

### BIBLE VERSE

Stand fast therefore in the liberty where with Christ hath made us free, and be not entangled again with the yoke of the bondage. — Gal. 5:1.

### the small society by Brickman





# 87 people want to be President

The Washington Post — everyone from President Ford and a host of familiar politicians to a man who pops in every day to ask a clerk, "How are you doing with Jesus, these days?"

"One man comes in here from Oklahoma. He says his name is Accountability Burns, and he wears black and a cowboy hat," said Fran Hagan, commission receptionist.

"There was a man with a shaved head who used to come in here four times a day, each time in a different suit," she said. "He said he was from the Peace Party, and his campaign button was a peace sign formed by two people in the love act."

From Conrad M. Abbott, a Democrat from Plum Tree Road in Sunderland, Mass., to Frank P. Zeidler, of Milwaukee, most of the presidential candidates on file at the commission are a collection of

obscurer Americans who say they know what's best for the country.

Ira R. Waggoner of Illinois wants to tow icebergs to California, melt them and use the water to irrigate American deserts.

Ernest Wayne Whitford, of California, advocates a national health program to end constipation.

Paul T. Lanyhow, address unknown, says his political symbol is the ram — "the sheep who fights back."

In addition to the better-known candidates, Reagan, Ford, Carter, Bayh and others, there are candidates from the Peace Committee, the Libertarian Party, the Commonwealth Party, the Restoration Party, the Frank Ahern for the Citizens to Elect Stanley Arnold.

Next to a thick file on Ford, Gerald R., there is one for Gabor, Patrick William, an Alexandria, Va., candidate who lists cash on hand as "None" and signs his correspondence "Love, Peace and Happiness to All."

"You can run into these guys from time to time, usually in the streets of the big cities," said Kent Cooper, chief of the public records division for the elections commission. "They say

they are running for President of the United States, and they are serious."

By law, all candidates must register with the elections commission, located at 1325 K St. N.W., and make periodic reports on the financial state of their campaigns. The only requirement is that they be at least 35, and a U.S. citizen. There is no filing fee.

The 87 candidates who have filed so far are a marked increase over the 36 who came forward four years ago.

"Maybe it's the press coverage — it seems like there are more reporters looking for angles this year," Cooper offered. "Or maybe it's the possibility of federal campaign financing that is attracting them. There seems to be a religious trend among some. Maybe more people are receiving messages from above this year."

"Dear Brothers and Sisters in Christ," is how Don DuMont of Chicago begins his campaign literature. He describes himself as "founder-director of God's Own People of the U.S.A." and his goal, he says, "is to infiltrate Christ in myriads ways into government affairs."

DuMont, according to a short newspaper article in his file, began his campaign by diving into a neighborhood swimming pool "to symbolize diving into the Presidential swim."

Then he took a bus to Washington, stayed in an Arlington motel, and filed with the commission.

Waggoner, the man from Champaign, Ill., spells out his platform in curt sentences. Among them:

1. Universities should be returned to learning; no sports. 2. I'll find out about the trouble in Chile. 3. I understand we have some foreign intelligence agents here. 4. There are lots of Mexicans on the wrong side of the Rio Grande. 5. I'll pick up all the junked cars and turn them into farm machinery.

Teddy Roosevelt said speak softly and carry a big stick. Waggoner wrote, "I'll add a rope ... It's been a long time since we've had an iron hand in Washington, but I have just that."

To this platform, he added a postscript: "I'm looking for someone to run my campaign."

Whitford, the candidate from San Pedro, Calif., explains his war on constipation in a letter to the commission: "It's the number one cause of illness. We will require all manufacturers to add bran or 7 per cent roughage to all processed foods." He lists no election funds are listed at \$200 "personal cash on hand."

Accountability Burns, who says he is 47 and lives in Tulsa, Okla., wants to make Dec. 24 and Feb. 28 national holidays. He was born on Christmas Day and feels cheated out of a holiday, he explained.

Robert L. Kelleher of Billings, Mont., filed as the candidate of "The Committee to Elect the Rest President." Rev. James Allen Burner of Summit, W. Va., lists as a qualification his appearance on Candid Camera, March 28, 1965. "If you folks come to look for me I may be in the VA hospital and may not have long to live," he wrote last month.

Paul T. Lanyhow says he is running under an assumed name. "My real name wouldn't mean anything, anyway, because I am generally unknown," he said. Among his planks, he would restore patriotism by "making everyone get a Marine haircut (Yes, gals, too!)."

A man from Washington, D.C., who said his name is Robert J. Roosevelt ("Elect Roosevelt in 1976") filed as a relative of Theodore and Franklin Roosevelt, William McKinley and Ulysses S. Grant. He urges supporters to "contribute generously at once." Due to "terrorism and threats," he wrote the commission, "it has been necessary (sic) to cancel fund-raising dinners."

There are others.

**START NOW** SAVE WITH OUR LOWER PRICED FOODS

**CARTER'S MARKETS**  
TWO CONVENIENT LOCATIONS-1411 N. LAMESA & 900 S. MAIN

 <b>BOLOGNA</b> Market Sliced lb. <b>89¢</b>	 <b>FAMILY STEAK</b> lb. <b>89¢</b>		
 <b>ARM ROAST</b> lb. <b>89¢</b>	 <b>CALF LIVER</b> lb. <b>69¢</b>	 <b>Peyton's CHORIZOS</b> lb. <b>79¢</b>	 <b>Rath BREAKFAST SAUSAGE</b> lb. <b>79¢</b>
 <b>FRANKS</b> Cedar Farm Pkg. .... <b>59¢</b>	 <b>GROUND ROUND</b> lb. .... <b>98¢</b>		
 <b>TOMATOES</b> lb. <b>29¢</b>	 <b>CABBAGE</b> lb. <b>10¢</b>		
 <b>SWEET POTATOES</b> lb. <b>19¢</b>	 <b>Ruby Red Grapefruit</b> <b>5 FOR \$1</b>		
 <b>Pinto Beans</b> lb. .... <b>29¢</b>	 <b>Bananas</b> lb. .... <b>19¢</b>	 <b>Lettuce</b> head ..... <b>29¢</b>	
 <b>Miracle Whip</b> quart <b>99¢</b>	 <b>KIM DOG FOOD</b> No. 300 Can <b>7 FOR \$1</b>	 <b>Imperial MARGARINE</b> Light Blend lb. <b>59¢</b> 	
 <b>FLOUR</b> Gold Medal 5 lbs. <b>79¢</b>	 <b>Ragu Spaghetti Sauce</b> 15 1/2-oz. Jar <b>59¢</b>	 <b>Cracker Barrel Crackers</b> lb. box <b>49¢</b>	 <b>Mama's Cookies</b> bag <b>3 FOR \$1</b>
 <b>Preston MILK</b> gallon <b>\$1.49</b>	 <b>Preston DRINKS</b> gallon <b>79¢</b>	 <b>Diamond TOMATOES</b> , 303 Can <b>3 FOR \$1</b>	 <b>Del Monte BEANS-CORN-PEAS</b> <b>3 cans \$1.00</b> 
 <b>TREND</b> Detergent giant size ..... <b>79¢</b>	 <b>Del Monte TOMATO SAUCE</b> , 8-oz <b>2 FOR 29¢</b>		

**LEASE BROKERS**  
**John G. Alexander Co.**  
OIL-GAS-MINERALS  
Nationwide Coverage  
JOHN ALEXANDER  
Suite 850  
555 Griffin Square Bldg.  
Dallas, Texas 75202  
(214) 742-5235 NIGHTS (214) 234-4942

*It pays to be a good cook in the 3rd Annual*

**MINUTE 3 BRAND**

**BIG/LITTLE RECIPE CONTEST**  
**\$30,000 in prizes**

Send us your favorite recipe using 3-Minute Brand Oats and you just may win some money. Over 8,000 people entered last year — and over 1,000 won!

3-Minute Brand Oats is more than a breakfast cereal. Use it to cook, to bake, to make all kinds of good-tasting meals.

So send us your recipes, along with the 3-Minute Brand symbol from the package. You just may win \$10, \$25, or \$200. It's the biggest little contest in the world... because hundreds of prizes are awarded in the smallest towns as well as the biggest cities. It's lots of fun. Lots of prizes. And lots of good eating, too.



**Contest Rules** All entries will be equally judged on the following:

Each recipe must be entered in one of the four categories listed below. Please indicate the category in which you are entering your recipe:  
(a) Main Dishes (b) Breads (c) Bars & Cookies (d) Desserts

1 Uniqueness—unusual ways to use oatmeal in the preparation of any part of a meal or snack.  
2 Special attention will be given to the use of oatmeal for economy in preparation of meals.  
3 Originality—consideration will be given to a recipe you have developed.  
4 Clarity of directions and ease of preparation.  
5 More than one recipe may be submitted, but each recipe must be accompanied by proof of purchase and an entry blank or copy of an entry blank.  
6 All entries must be postmarked by March 31, 1976. In case of similar recipes, the one with the earliest postmark will be qualified for judging. Employees and families of employees of National Oats Company and its advertising agency are not eligible.  
7 Decisions of the judges are final. All entries become the property of the National Oats Company, and as such may be used with the entrant's name and picture in future advertising and promotion materials. Recipes may be adjusted or edited as needed before they are printed.

In each state where the contest is conducted, several \$10 and \$25 prizes will be awarded in each category—and in addition, there will be a \$200 Grand Prize Winner in each state.

**Entry Blank**  
3-Minute Brand Oats "Big Little" Recipe Contest  
P.O. Box 1282 • Cedar Rapids, Iowa 52406  
Gentlemen: I am enclosing my favorite money-stretching recipe using 3-Minute Brand Oats, along with the 3-Minute Brand symbol from the back of the package.

Category \_\_\_\_\_  
Name \_\_\_\_\_  
Address \_\_\_\_\_  
City \_\_\_\_\_ State \_\_\_\_\_ Zip \_\_\_\_\_  
Be sure your name is on your recipe. Winners will be announced by July 12, 1976.



# SCRAM-LETS

That Intriguing Word Game with a Chuckle

Edited by CLAY B. POLIAN

1 Rearrange letters of the four scrambled words below to form four simple words.

KANNIP

SAGYS

LIETT

CARPYI



Many a man dwindles away an hour over a cup of coffee.

Complete the chuckle quoted by filling in the missing word you develop from step No. 3 below.

PRINT NUMBERED LETTERS IN THESE SQUARES

UNSCRAMBLE LETTERS TO GET ANSWER

# DAILY CROSSWORD PUZZLE

© 1976 LOS ANGELES TIMES

- ACROSS**
- 1 Beau Nash's city
  - 5 Gleggery man
  - 9 Nin's home
  - 13 Part of the eye
  - 14 --- cloth
  - 15 Manipulator
  - 16 Insurrectionists, for short
  - 17 Vague
  - 20 Strain at
  - 21 Glaze
  - 23 Marble
  - 22 Product of Kuwait
  - 24 Wall Street man
  - 25 Secondary, as a line or show
  - 26 Less familiar
  - 28 Prevent
  - 29 Building material
  - 30 Go cruising
  - 32 Hit on the noggin
  - 33 Hum
  - 34 Wharf
  - 35 Public dishonor
  - 38 Surpasses, in a way
  - 42 Famous handmaster
  - 43 Labor initials
  - 44 "--- a Grecian Urn"
  - 45 Farm building
  - 46 Reviver of the atomic theory, circa 1904
  - 48 Coin of Macao
  - 49 Western Univ.
  - 50 Famous songwriter
  - 51 Again
  - 52 College groups
  - 54 Forward
  - 55 Actor Paul
  - 56 Nine: Profits
  - 57 Type of floor
  - 58 Give forth
  - 59 Man from Riga
  - 60 Ukrainian river
- DOWN**
- 1 Highly seasoned stews or soups
  - 2 Thoroughfare
  - 3 Famous opera star
  - 4 Poetic verb form
  - 5 Watcher
  - 6 Brilliant red
  - 7 Type of dosage
  - 8 Experts at deduction
  - 9 Select
  - 10 "--- was say- ing"
  - 11 Area
  - 12 King Minos' daughter
  - 18 Through
  - 19 Jacket material
  - 24 Shock
  - 25 Remained
  - 27 City on the Rio Grande
  - 29 Pepper
  - 31 Distorted
  - 32 Except
  - 34 Mathematical result
  - 35 Site of Darius' defeat, 533 B.C.
  - 36 Harmful
  - 37 Thole pin, for one
  - 38 Car necessity
  - 39 "--- alone"
  - 40 "Wouldn't it be
  - 41 Hounding star
  - 43 International trust
  - 46 --- gratia
  - 47 Beginning
  - 50 Young of the herring
  - 51 Chosen
  - 53 Naval intelligence gp.

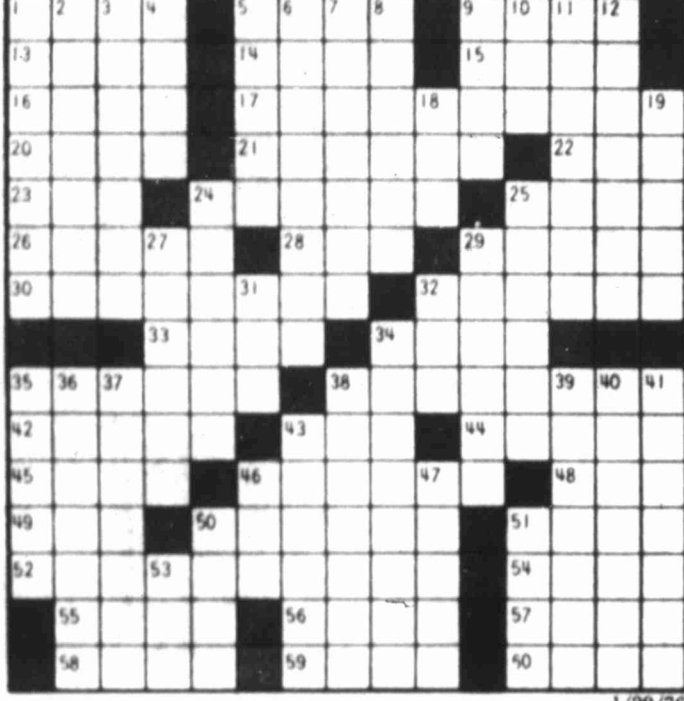

# FUNKY WINKERBEAN



# BLONDIE

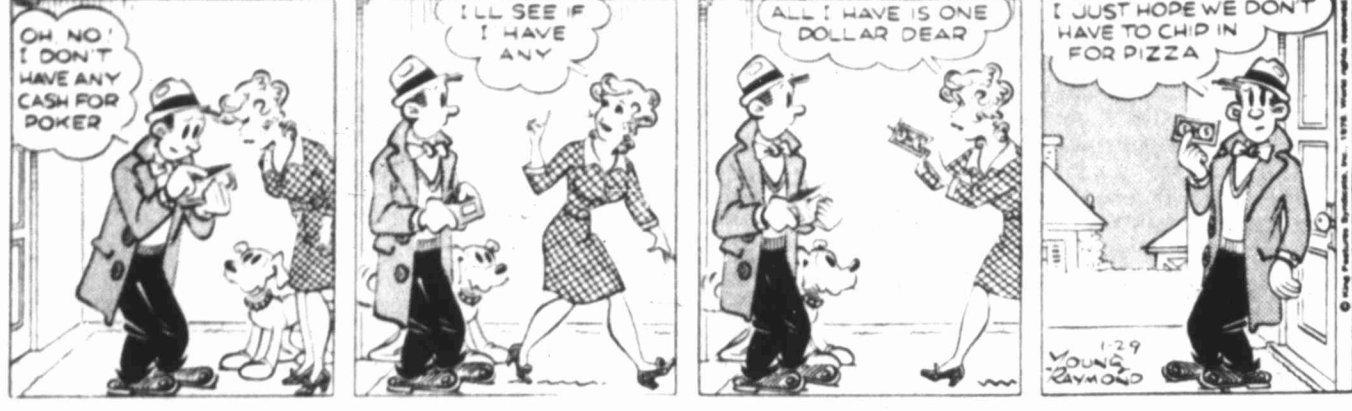

# MARY WORTH

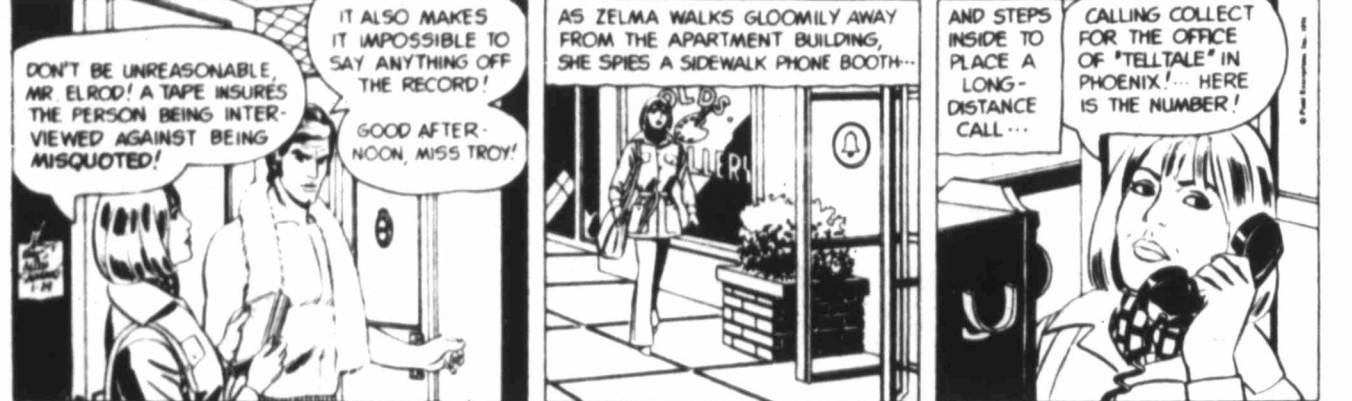

# JUDGE PARKER



# STEVE ROPER



# NUBBIN



# STEVE CANYON



# HEATHCLIFF

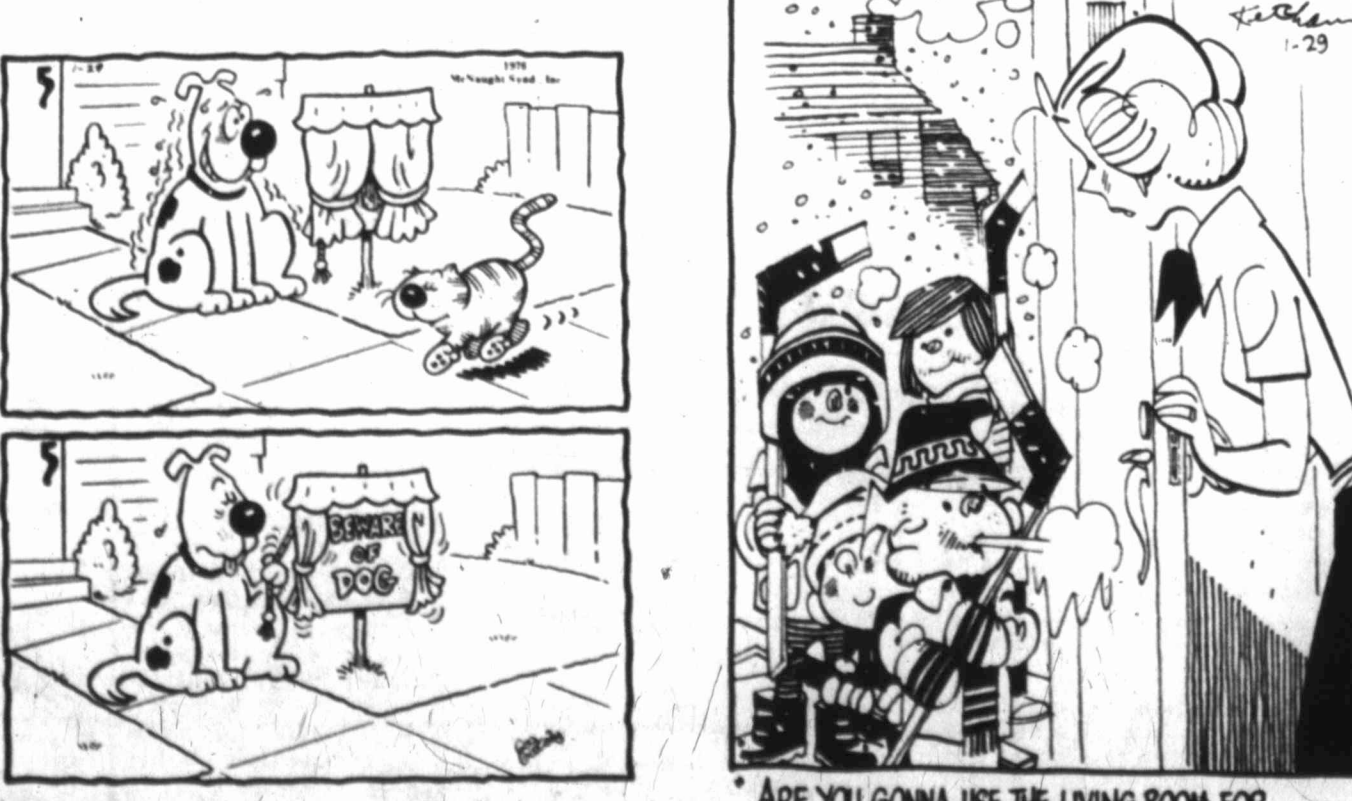

# DENNIS THE MENACE



# THE BETTER HALF

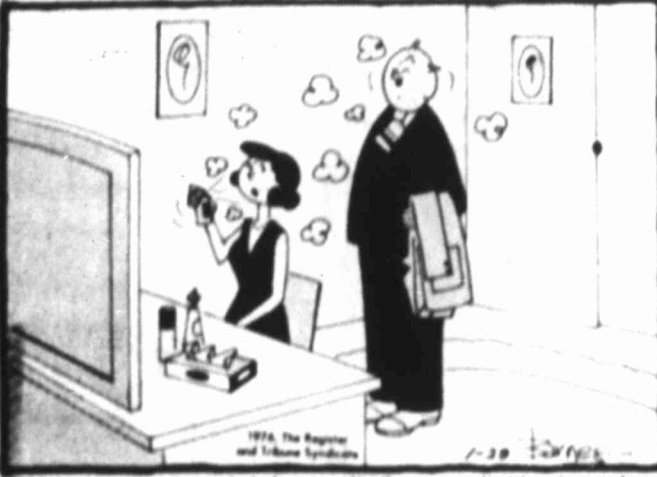

# ANDY CAPP



# NANCY



# DICK TRACY



# L'IL ABNER



# REX MORGAN M.D.



# FRANKS



Co

The Was  
NASH  
basking  
in low  
winding  
the Hill  
Commit  
night. Th  
school b  
and he c  
"Volu  
Forced i  
And th  
arched  
audience  
Carter, c  
said. Ev  
Ala bar  
oppositi  
Only a  
governor  
"the bes  
the Sout  
civil rig

Me

ele

one

MEXI  
Mexican  
make a  
when th  
preside  
only na  
will be  
party  
Lopez P

The  
about th  
National  
(PAN),  
position  
decided  
candida  
term  
Decemb

Not th  
any rea  
Revolut  
stitution  
as the P  
a pres  
since its  
Its 10  
ruled di  
of offic  
tators

Lopez  
sure b  
support  
had bee  
the oth  
register  
Popula  
the R  
Revolut

Only  
Party  
oppon  
Camp  
union  
name  
ballot  
is not

The  
public  
Mexic

Lop  
make  
new s  
camp  
are g  
perio  
histor  
only  
by a  
major

He  
most  
chal  
with  
figh  
v a  
dem

M  
mer  
Pale  
"pat  
Com  
is n  
have  
PAN

Th  
cont  
spli  
from  
nech  
thi  
con

S  
sai  
the  
to  
ver  
un  
suc  
P  
M  
Hi  
m  
Tu  
the  
wa

su  
fin  
E  
P  
hi  
m  
R



# Carter's success bring slip-ups into spotlight

**The Washington Post**  
 NASHUA, N.H. — Jimmy Carter, basking in the spotlight of his victory in Iowa's precinct caucuses, was winding up his answer to a question at the Hillsboro County Democratic Committee's presidential candidates' night. The question was on mandatory school busing, which Carter opposes; and he concluded by saying:

"Voluntary integration, yes. Forced integration, no."  
 And then he sat down, as eyebrows arched upward throughout the audience. Forced integration? Surely Carter could not have meant what he said. Even Gov. George Wallace of Alabama wasn't advocating opposition to integration anymore.

Only moments earlier, the former governor of Georgia had said that "the best thing that ever happened to the South" was passage of the federal civil rights acts. Clearly, he must

have meant to say "forced busing." Reporters rushed to ask him for a clarification, but he was out of the hall before they could reach him.

The next morning, Carter told reporters that staff aides had informed him of what he had said. Of course, he said, he had misspoken; he was sorry if he had confused anyone and he hoped nobody misunderstood.

A few short months ago, had Jimmy Carter made such a slip, few probably would have noticed. Then he was an obscure longshot who drew little press coverage and even less public attention.

But today, as a result of his early 1976 success, Carter is both the man to watch in the great Democratic presidential elimination contest and a man who must watch his words more carefully, lest he talk himself into trouble.

Georgian who had been methodically working the nation's precincts like some political Willy Loman, finds his route crowded with reporters and television cameramen, poised with tape recorders and notepads to capture and transmit whatever he says.

As he campaigns through New Hampshire in quest of another victory in the nation's first 1976 primary on Feb. 24, he is interrogated repeatedly on issues of real or suspected vulnerability. Doggedly, but always with his trademark smile, he answers — choosing his words more prudently now, aware of the higher stakes for which he is playing.

"It's an understandable position to be in," Carter says, "and I'm at ease with it. The close scrutiny that I can expect to undergo is reasonable and proper, and if I can't stand up to the scrutiny and answer the detailed

questions that are put to me in a reasonable way, then I don't deserve to be president. I don't feel inadequate. I don't feel threatened and I think it is becoming obvious I'll have to be very careful..."

Carter's "forced integration" slip was only the latest in a series of difficulties he has recently encountered as a consequence of the closer scrutiny being applied to him.

In Manchester, N.H., last week, he was quoted as calling Sen. Hubert H. Humphrey (D-Minn.) a "loser" and, after the story went out around the country, complained that his remarks had been "incorrectly interpreted as being critical of my friend," Humphrey. He was only saying, he explained, that as one who had been "a losing candidate in previous elections," Humphrey would have trouble in another general election "unless he proves his ability to win in

the 1976 primaries."  
 Of greater moment were remarks attributed to him on the subject of abortion in Iowa, where a Catholic newspaper and newsletter had him saying he was against an anti-abortion constitutional amendment, but would support "a national statute" that might restrict abortions.

Opponents in the Iowa caucuses accused Carter of intentionally creating a murky view of where he stood, and thus seeming more anti-abortion to the right-to-life constituency than the other candidates, all of whom were categorically opposed to a constitutional amendment.

This is the way Carter now explains that flap:

"The confusion in Iowa did not originate because of any change of position of my own. I've had a very consistent position on abortion for

several years. I think that abortion is wrong. I don't think the government should do anything to encourage abortion. I believe that positive action should be taken in better education, better family planning programs, the availability of contraceptive devices for those who believe in their use, better adoption procedures to minimize abortions.

## Miss Your Paper?

If you miss your Reporter-Telegram, call 682-5311 before 6:30 p.m. weekdays and before 10:30 a.m. Sunday and a copy will be sent to you by a special carrier.

## When Paying Your Newspaper By Check

Please make all checks payable to The Reporter-Telegram.

## Mexican election one-sided

MEXICO CITY (AP) — Mexicans won't have to make a choice July 6 when they vote for a new president. It appears the only name on the ballot will be that of the ruling party candidate—Jose Lopez Portillo.

The situation came about this week when the National Action Party (PAN), the major opposition party since 1939, decided not to field a candidate for the six-year term that begins in December.

Not that it really makes any real difference. The Revolutionary Institutional Party, known as the PRI, has never lost a presidential election since its founding in 1929. Its 10 presidents have ruled during their terms of office as near dictators.

Lopez Portillo was a sure bet. Besides the support of the PRI, he had been nominated by the other two legally registered parties, the Popular Socialists and the Authentic Revolutionary Party.

Only the Communist Party has nominated an opponent, Valentín Campa, a 72-year-old union leader, but his name will not be on the ballot because the party is not legally recognized.

The PAN decision publicly upset some Mexican politicians.

Lopez Portillo tried to make the best of it, telling newsmen during a campaign break, "We are going to open a new period in Mexican history—an election with only one candidate, won by an overwhelming majority."

He called it "one of the most unusual and curious challenges: to fight without an enemy, to fight for the advancement of democracy."

Minister of Government Mario Moya Palencia said it was "paradoxical" that the Communist Party, which is not registered, would have a candidate, but the PAN would not.

The PAN held two conventions to choose a candidate, but a party split kept the delegates from giving anyone the necessary majority, at this week's second convention.

Several party leaders said they had petitioned the executive committee to hold another convention, but it seemed unlikely they would be successful.

Party President Manuel Gonzalez Hinojosa cancelled a meeting scheduled Tuesday night to discuss the situation. He said he was sick in bed.

Lopez Portillo, who will succeed President Luis Echeverria, had been the finance minister since Echeverria and other PRI powers nominated him last September. He will be 56 years old when he takes office, the oldest Mexican president in recent history.



# Piggly Wiggly

## the "People Pleasin' Store"



USDA Good Heavy Aged Beef, Boneless  
**Chuck Steak**  
Lb. **89¢**



Cry-O-Vac  
**Briskets**  
Lb. **\$1.19**



USDA Good Heavy Aged Beef  
Blade Cut  
**Chuck Roast**  
Lb. **79¢**

<p>USDA Good Heavy Aged Beef 4th/7th Rib <b>Rib Roast</b> Lb. <b>\$1.29</b></p> <p>USDA Good Heavy Aged Beef <b>Sirloin Steak</b> Lb. <b>\$1.29</b></p> <p>USDA Good Calf, Family Pack, 5-Lbs. or More <b>Round Steak</b> Lb. <b>\$1.19</b></p> <p>USDA Good Calf, Family Pack, 5-Lbs. or More <b>Sirloin Steak</b> Lb. <b>\$1.19</b></p> <p>USDA Good Calf, Family Pack, 5-Lbs. or More <b>Rib Steak</b> Lb. <b>\$1.19</b></p> <p>USDA Good Calf, Family Pack, 5-Lbs. or More <b>Chuck Steak</b> Lb. <b>79¢</b></p> <p>USDA Good Calf, Family Pack, 5-Lbs. or More <b>Sliced Bacon</b> Lb. <b>\$1.55</b></p> <p>USDA Good Calf, Family Pack, 5-Lbs. or More <b>Sliced Bacon</b> Lb. <b>\$1.49</b></p>	<p>Boneless <b>Stewing Beef</b> Lb. <b>\$1.29</b></p> <p>USDA Good Heavy Aged Beef <b>Round Steak</b> Lb. <b>\$1.39</b></p> <p>Former Jones (2-Lb. \$2.95) <b>Roll Sausage</b> Lb. <b>\$1.49</b></p> <p>Former Jones <b>Country Sausage</b> Lb. <b>\$1.45</b></p> <p>Eckrich, Heat &amp; Serve <b>Smoked Sausage</b> Lb. <b>\$1.49</b></p> <p>Eckrich <b>Smorgas Pak</b> Lb. <b>\$1.79</b></p> <p>Former Jones <b>Sliced Bologna</b> 12-oz. Pkg. <b>89¢</b></p> <p>Former Jones <b>Franks</b> 12-oz. Pkg. <b>89¢</b></p>	<p>Lean Meaty Beef <b>Short Ribs</b> Lb. <b>59¢</b></p> <p>USDA Good Calf, Family Pack, 5-Lbs. or More Sirloin <b>Swiss Steak</b> Lb. <b>\$1.09</b></p> <p>USDA Good Heavy Aged Beef <b>Rib Steak</b> Lb. <b>\$1.29</b></p> <p>Lean <b>Ground Beef</b> Lb. <b>\$1.09</b></p> <p>For Chili, Lean Course <b>Ground Beef</b> Lb. <b>\$1.09</b></p> <p>USDA Good Heavy Aged Beef, Boneless <b>Bottom Round Roast</b> Lb. <b>\$1.59</b></p> <p>USDA Good Heavy Aged Beef <b>Shoulder Arm Roast</b> Lb. <b>\$1.29</b></p>	<p>USDA Good Heavy Aged Beef <b>Stewing Beef</b> Lb. <b>\$1.29</b></p> <p>USDA Good Heavy Aged Beef <b>Round Steak</b> Lb. <b>\$1.39</b></p> <p>Former Jones (2-Lb. \$2.95) <b>Roll Sausage</b> Lb. <b>\$1.49</b></p> <p>Former Jones <b>Country Sausage</b> Lb. <b>\$1.45</b></p> <p>Eckrich, Heat &amp; Serve <b>Smoked Sausage</b> Lb. <b>\$1.49</b></p> <p>Eckrich <b>Smorgas Pak</b> Lb. <b>\$1.79</b></p> <p>Former Jones <b>Sliced Bologna</b> 12-oz. Pkg. <b>89¢</b></p> <p>Former Jones <b>Franks</b> 12-oz. Pkg. <b>89¢</b></p>
--	--	---	---

<p>Texasweet <b>Ruby Red Grapefruit</b> Lb. <b>19¢</b></p> <p>Creamy, Catalina <b>Avocados</b> Ea. <b>49¢</b></p> <p>Sweet Yellow <b>Onions</b> Lb. <b>29¢</b></p> <p>Large Slicer <b>Tomatoes</b> Lb. <b>78¢</b></p> <p>Fresh California <b>Broccoli</b> Lb. <b>49¢</b></p> <p>Florida Zipper Skin <b>Tangerines</b> Lb. <b>39¢</b></p>	<p>Piggly Wiggly Light <b>Chunk Tuna</b> 3 6 1/2-oz. Cans <b>\$1</b></p> <p>Piggly Wiggly, All Purpose <b>Flour</b> 5-Lb. Bag <b>59¢</b></p> <p>Piggly Wiggly, Hot Dog or <b>Hamburger Buns</b> 3 6-Ct. Pkgs. <b>\$1</b></p> <p>Detergent <b>Tide</b> 49-oz. Box <b>99¢</b></p>	<p>All Layer Varieties, Betty Crocker <b>Cake Mix</b> 18 1/2-oz. Pkg. <b>59¢</b></p> <p>3-Ring Cling <b>Peaches</b> 29-oz. Can <b>39¢</b></p> <p>Borden's Orange <b>Drink</b> 1/2-Gal. Btl. <b>59¢</b></p>	<p>USDA Good Heavy Aged Beef <b>Leaf Spinach</b> 4 16-oz. Cans <b>\$1.00</b></p> <p>Golden Best <b>Sweet Peas</b> 4 15 1/2-oz. Cans <b>\$1.00</b></p> <p>Ranch Style, With Bacon <b>Blackeye Peas</b> 4 15-oz. Cans <b>\$1.00</b></p>
--	---	--	---

**LOOK WHAT A DOLLAR STILL BUYS AT PIGGLY WIGGLY**

<p>Krispy, Saltine <b>Crackers</b> 16-oz. Box <b>49¢</b></p> <p><b>Hi-No Crackers</b> 10-oz. Box <b>59¢</b></p> <p><b>Hydrox Cookies</b> 15-oz. Pkg. <b>79¢</b></p> <p><b>Chip A Roos</b> 14-oz. Pkg. <b>79¢</b></p> <p><b>Cheez-Its</b> 10-oz. Pkg. <b>59¢</b></p> <p><b>Vanilla Wafers</b> 11-oz. Pkg. <b>59¢</b></p>	<p>Health Aids All Varieties, <b>Piggly Wiggly Shampoo</b> 16-oz. Btl. <b>89¢</b></p> <p>"Our Great Heritage" <b>Volume 3 - \$1.99</b> "Duet China" Featured This Week: with each Cup 49¢ with each \$3.00 purchase</p>	<p>Dairy 4 Varieties, Pillsbury <b>Hungry Jack Biscuits</b> 3 10-oz. Cans <b>\$1</b></p> <p>Piggly Wiggly, Quarters <b>Margarine</b> 3 16-oz. Pkgs. <b>\$1</b></p>	<p>Frozen Food 6 Varieties <b>Freezer Queen Entrees</b> 2-Lb. Pkg. <b>99¢</b></p> <p>Piggly Wiggly <b>Orange Juice</b> 4 6-oz. Cans <b>\$1</b></p> <p>One-Lb. <b>Potatoes</b> 2-Lb. Pkg. <b>69¢</b></p>
---	---	--	---

<p>Piggly Wiggly <b>Coffee Creamer</b> <b>\$1.09</b> Save 26¢ Over Coffee Mate 16-oz. Jar</p> <p>Piggly Wiggly, Chocolate <b>Drink Mix</b> <b>\$1.69</b> Save 30¢ Over Nestle's Quik 2-Lb. Ctn.</p> <p>Piggly Wiggly <b>Aspirin</b> <b>59¢</b> Save 50¢ Over Bayer Aspirin 100-Ct. Btl.</p> <p>Piggly Wiggly <b>Tea Bags</b> <b>\$1.39</b> Save 20¢ Over Lipton Tea Bags (100-Ct. Pkg.)</p> <p>Piggly Wiggly <b>Bleach</b> <b>55¢</b> Save 24¢ Over Clorox Bleach (Gal.)</p> <p>Piggly Wiggly, 30-Gal. <b>Trash Bags</b> <b>89¢</b> Save 30¢ Over Hefty Trash Bags (30-Gal., 10-Ct. Pkg.)</p> <p>Piggly Wiggly <b>Black Pepper</b> <b>49¢</b> Save 20¢ Over Schilling Black Pepper (4-oz.)</p> <p>Piggly Wiggly <b>Vegetable Oil</b> <b>\$1.29</b> Save 20¢ Over Crisco Vegetable Oil (38-oz. Btl.)</p> <p>Piggly Wiggly, Daytime <b>Disposable Diapers</b> <b>\$1.89</b> Save 30¢ Over Pampers Daytime Disposable Diapers (30-Ct. Box)</p> <p>Piggly Wiggly, Dry <b>Dog Food</b> <b>\$1.99</b> Save 44¢ Over Purina Dog Chow (10-Lb. Bag)</p>	<p>Golden Corn Piggly Wiggly, White or Sliced Potatoes Piggly Wiggly Fabric Softener Scott's, Family Assorted 650 Sheet, 1 Ply Bath Tissue Scott's, Single Roll-123 Sheet, 2 Ply Viva Towels</p>	<p>Piggly Wiggly, Cut <b>Green Beans</b> 4 16-oz. Cans <b>\$1.00</b></p> <p>All Varieties, Kat Kan <b>Dog Food</b> 3 14-oz. Cans <b>\$1.00</b></p> <p>9 Lines <b>Cat Food</b> 5 6-oz. Cans <b>\$1.00</b></p>	<p>With Piggly Wiggly Brand <b>Save \$2.94</b> Over National Brands</p>
--	--	--	---

# 3209 North Midkiff





# E.O.M. SPECTACULAR

OPEN UNTIL 9:00 P.M.  
Thursday And Friday

**\*FINAL 3-DAYS OF THE JANUARY CLEARANCE\***

**4 PC. WALL PICTURE ENSEMBLE**

LIMITED SUPPLY

Five Famous Reproductions in Lovely Gilded, Sculptured Frames. Each in an elegant style. Frames may be used for your own pictures or photographs. These Miniature Masterpieces go with any decor and make wonderful gifts!

**\$199**

I CERTIFY THAT EVERY ITEM IN OUR GIANT STORE WILL BE REDUCED FOR THIS E.O.M. SPECTACULAR

Herman Seale

ALL SALE PRICE TAGS REMOVED AT CLOSE OF BUSINESS ON SATURDAY OPEN UNTIL 9:00 P.M. THURSDAY AND FRIDAY ALL ITEMS SUBJECT TO PRIOR SALE MANY ONE OF A KIND ITEMS

1976 **ZENITH** 25" DIAGONAL 100% SOLID-STATE **CHROMACOLOR II**

**NOW!** Instant close-up at your fingertips with **ZOOM SPACE COMMAND 1000 REMOTE CONTROL**

Normal Picture      ZOOM      Zoom Picture

Zenith's all-new 6-function Electronic Transmitter features new instant ZOOM. Press the ZOOM button and you get instant close-up. The ZOOM picture is 50% larger. Press the ZOOM button again and picture instantly returns to original size. Press buttons to turn set on or off—change channels higher or lower—adjust volume to four levels and completely mute sound.

The **HEATH - SG2563E** Distinctive Country styled full base console with concealed casters. Automatic Fine-tuning Control. Manual Channel Selector Switch on control panel. Simulated Wood Graining with Wood Veneer Top.

**\$875<sup>00</sup>**

- 100% Solid-State Titan 300V Chassis
- Patented Power Sentry Voltage Regulating System
- Brilliant Chromacolor Picture Tube

**Porta Color TV**

10" DIAGONAL LIMITED SUPPLY

- The Porta Color® Chassis
- GE's Patented In-Line Picture Tube System
- VHF "Pre-Set" Fine Tuning
- 70 Position "Click-In" UHF Tuning
- Handle

High impact plastic cabinet with red or ivory finish

**\$208<sup>00</sup>**

**SOFA AND LOVESEAT**

by **BRANDT**

Each feature comfort plus with latex foam rubber cushions, solid hardwood frames. They excel in beauty with quality decorator Scotchgard (R) fabrics with plush reversible seat cushions.

**8-ONLY GREEN HERCULON**

**BOTH ONLY \$269<sup>95</sup>**

Scotchgard

**ZENITH** 100% SOLID-STATE **CHROMACOLOR II**

**\$439<sup>95</sup> 25"**

Brilliant Chromacolor picture tube, automatic "click-in" channel selector, Patented Power Sentry Voltage Regulating System, Solid-State Super Video Sense Tuning System, All- and UHF Antennas.

**\$579<sup>95</sup> 23"**

Brilliant Chromacolor picture tube, Power Sentry Voltage Regulating System, Solid-State Super Video Sense Tuning System, Natural wood veneer top, decorative front, base and base of simulated wood.

**\$629<sup>95</sup>**

**GE**

11.6 cu. ft. Economy UPRIGHT FREEZER OR 14.8 cu. ft. Thrifty CHEST FREEZER

YOUR CHOICE

**\$289<sup>95</sup>**

**GE**

MODEL JET 82

- Cooks in a fraction of the time
- Thaws frozen foods in minutes
- No special wiring—plug into standard 15 amp, 120 volt, grounded outlet

**Microwave Oven!**

**\$299<sup>95</sup>**

**4-DRAWER LINGERIE CHEST**

- WHITE
- MEDITERRANEAN

**\$89<sup>95</sup>**

**Need more room? PULL OUT AN EXPANDWAY.**

BECOMES A TABLE 9' LONG

- 40" x 20" x 30" H—expands to 110"
- Seats 10 to 12
- Soft-toned Pecan woodgrain vinyl laminate finish
- Antiqued brass pulls and handles
- Mar-resistant, stain-resistant vinyl acrylic top and leaves
- Sculptured doors of high impact polystyrene
- Leaves store in built-in rack
- Open storage for linens or china

**ONLY \$199<sup>00</sup>**

The Majorca A truly magnificent old world commode. Other styles also available.

**LIVING ROOM • DINING ROOM • BEDROOM**

**5 Pc. Rattan Living Room Set** (Consisting of Sofa, Chair, 2 end Tables, and glass Top Cocktail Table, Reg. \$499.95) **\$299<sup>95</sup>**

**1 Only Spanish Sofa**, red, green, black and gold velvet, Reg. 499.95. **\$369<sup>95</sup>**

**Blue Print Sofa**, Reg. 299.95 **\$169<sup>95</sup>**

**Love Seat to Match**, Reg. 219.95 **\$139<sup>95</sup>**

**Tuxedo Sofa Loose Pillow Back**, 3 colors to choose from, Reg. 329.95 **\$239<sup>95</sup>**

**Beautiful Brown & Orange Sofa by Southland** Reg. 599.95 **\$499<sup>95</sup>**

**Maple Bunk Beds With Mattress and Box Springs** Reg. 299.95 **\$239<sup>95</sup>**

**White French Provincial 3 Pc. Bedroom Suite** Reg. 299.95 **\$239<sup>95</sup>**

**Lazy-Boy Recliner 1 only**, Green Vinyl Reg. 299.95 **\$179<sup>95</sup>**

**Modern Chair**, White Fiberglass Frame with Black nylon velvet cushion Reg. 139.95 **\$69<sup>95</sup>**

**Black Vinyl Sofa**, Reg. 279.95 **\$179<sup>95</sup>**

**WONDER FIRM MATTRESS AND BOX SPRING SET**

Medium Firm, No Sag Border For Border-to-Border sleeping Comfort 10 Year Guarantee!

TWIN SIZE ..... **\$149<sup>95</sup>**

REGULAR SIZE ..... **\$159<sup>95</sup>**

QUEEN SIZE ..... **\$199<sup>95</sup>**

KING SIZE ..... **\$299<sup>95</sup>**

**MODERN WALNUT CONSOLE STEREO**

Super Deluxe Powerful Amplifier

REGULAR \$469<sup>95</sup> **\$199<sup>95</sup>**

**COASTER CADDY WITH 8 COASTERS**

LIMITED SUPPLY

This beautiful Coaster Cabinet holds eight cork lined coasters. Ideal for use indoors or out. Made of mahogany colored plastic with gold-toned handle and trim. 4 3/4 x 4 1/4 x 3 3/4.

**Special at 99<sup>c</sup>**



## FURNITURE & APPLIANCE CENTER

3712 W. WALL

PHONE 694-2519

Citizens (make use of cements. Ro workable it can be ha fantastic, e

Cit rec

BRIDGEP rural North reaching for Power from "Horsefe Irwin, a loc work. Not for It's not Bridgeport Brown, who to make this the nation. Most resid Brown and t "It's goi electricly. I'm for it. I

New gai

Two disc pleted in Eo Corinne Livingston finalied to in the Cabl 23 miles ea The calc potential g cubic feet through pe feet. Drilled t liner set at back to 13. Top of 12,409 feet 13,022 feet. Location 990 feet fr 215-30e. DELAWA C&K P completed Federal a miles sout The 24- 14 barrels of measuring through p 1,690 feet. Drilled casing set back to 1.

Troub Oilfiel Polci

9

321





Citizens of Bridgeport hopefully the first city to make use of solar energy, had the following comments. Roy Bean, right, said it sounds like a workable idea and he's for it if cheaper electricity can be had. Mary Quinn, upper left, thinks it's fantastic, especially being the first to do it. Lower

left, E. L. Smith, vice president of Lone Star Gas Co., thinks it's worth a try. "I don't know that much about it, but it is something new and I would like to see it tried. Everybody I've talked to is really sold on it."

## Citizens of Bridgeport reaching for the sun

BRIDGEPORT, Tex. (AP) — This rural North Texas community is reaching for the sun—literally.

Power from the sun?

"Horsefeathers!" snaps Riley Irwin, a local locksmith. "It won't work. Not for this town, anyway."

"It's not a ripoff," counters Bridgeport City Manager Maury Brown, who is spearheading an effort to make this town of 5,500 a model for the nation.

Most residents are lined up behind Brown and the City Council.

"It's going to get us cheaper electricity, isn't it? If that's right, then I'm for it. It sounds like a workable

idea," says Roy Bean after interrupting his street corner meditation.

Smiling across the counter at Mada's Dress Shop, Mary Helen Guinn says, "I think it's fantastic. Especially being the first to do it."

Such are the comments floating around Bridgeport as it moves helter-skelter toward acquisition of a solar energy plant.

Threatened with an electricity blackout because of a rate dispute with a power company, Bridgeport is negotiating to become the first community in the nation powered by solar energy.

"The project has tremendous humanitarian value," contends Brown, a retired Air Force veteran hired a year ago as city manager of the lake resort town.

"If we can make solar energy work, all people will benefit," he said. "We have done something to control the cost of living. For humans, it's got more potential than the atom bomb."

Although details of the proposed project are not fully known by anyone, including the principals—it ideally would involve private enterprise, partial government funding and contributions.

At a cost of perhaps \$6 million, Solar King Inc. of Reno, Nev., would install a sun-powered system it reportedly has developed over the last few years.

## New Mexico regions gain pair of strikes

Two discoveries have been completed in Eddy County, N.M.

Corinne Grace, Roswell, No. 1-X Livingston Ridge Unit has been finalized to open Atoka gas production in the Cabin Lake (Morrow) gas field, 23 miles east of Carlsbad.

It was reported as abandoned in October, 1975.

Location is 1,980 feet from north and 990 feet from west lines of section 4-24s-26e, two miles southwest of Strawn and Morrow production in the Carlsbad, South field.

The calculated, absolute open flow potential gauge was for 3.45 million cubic feet of gas per day, producing through perforations at 12,826-12,874 feet.

Drilled to 13,875 feet, it has a 7-inch liner set at 13,780 feet, and is plugged back to 13,740 feet.

Location is 1,980 feet from north and 990 feet from west lines of section 36-21s-30e.

The 24-hour potential test pumped 14 barrels of 37-gravity oil and 105 barrels of water, with gas-oil ratio measuring 100-1. Production was through perforated interval at 1,680-1,690 feet.

Drilled to 12,070 feet, it has 9½-inch casing set at 5,414 feet, and is plugged back to 1,900 feet.

Top of the Atoka was picked at 12,409 feet, and top of the Morrow at 13,022 feet, elevation not reported.

Location is 1,980 feet from north and 990 feet from west lines of section 36-21s-30e.

**DELAWARE STRIKE**

C&K Petroleum, Inc., Midland, completed its No. 1 Allied-Chemical-Federal as a Delaware oil strike, 12 miles southwest of Carlsbad.

The Commission notice Tuesday said the Exxon gathering system was shut in for repairs and testing on Jan. 26. The system, based on commission production records, transports about 26 million cubic feet of casinghead gas per month.

Because of the shut in, the 23 leases, which produced 74,500 barrels of crude oil a month, have been shut down.

The authority to make the transfers is limited to 21 days.

The Commission notice Tuesday said the Exxon gathering system was shut in for repairs and testing on Jan. 26. The system, based on commission production records, transports about 26 million cubic feet of casinghead gas per month.

**Attention Oil Operators & Producers**

## J & S ELECTRIC

**Trouble Shooting      Hole Digging**  
**Oilfield Electrification      Turn Key Construction**  
**Poleline Construction      Anchor Service**

**"Call us today and be happier tomorrow"**

**915/683-7569      563-2209**

**Radio Equipped Trucks**

3216 Commercial Drive      Midland, Texas 79701

**24 HOUR CALL OUT**

## RRC candidate makes visit to Permian Basin

State Rep. Jon P. Newton, D-Beeville, Wednesday brought his campaign for the Texas Railroad Commission to Midland a little over one week after announcing his candidacy.

Newton is a candidate for the seat being vacated this year by Ben Ramsey who is not seeking reelection. Other announced candidates for the post include Rep. Dave Lane Denton, D-Waco; Houston attorney Terence O'Rourke; Rep. Dave Finney, D-Fort Worth, and former commission executive Walter Wendlandt, Republican from Austin.

"The Railroad Commission is the most important state regulatory agency in the United States," Newton said. "It is critical that we have a united voice from Texas speaking to our federal government because our state is being victimized by the policies of the national Congress and bureaucracy."

Newton said the compromise energy bill passed by Congress last fall and signed into law in December has a bad effect on Texas and its regulation of the price of oil.

He said, "It's ridiculous to regulate the price of oil produced in Texas at a low level and, at the same time, to remove the \$2 import tax imposed on foreign oil."

"Meanwhile, we need to do all we can to encourage the deregulation of the price of natural gas. Texas currently produces some 40 per cent of the oil and gas produced in this country, so it's absurd for the people on the East Coast and in New England to pay only a fraction of what we pay for natural gas delivered to their

areas," he said.

The 34-year-old Beeville attorney said Texas is depleting its oil and gas reserves and subsidizing consumers and economic growth in the rest of the country.

He said, "If elected Railroad Commissioner, I will do all I can to ensure that Texans receive a fair price for our diminishing natural resources."

At a coffee held Wednesday morning in Newton's honor by Midland attorney Tom Sealy, the RRC candidate was asked if he favored immediate or phased deregulation of natural gas and said he was for immediate deregulation.

Newton was born in Postville, Iowa. He graduated as valedictorian of his high school class in Beeville in 1959 and received a BA degree in 1963 from Southern Methodist University. He received his law degree in 1965 from the University of Texas.

Since 1965, Newton has served as a member of the board of directors of the First National Bank of Beeville. He has been a member of the Texas House of Representatives since 1970.

During the legislature's last session, he served as chairman of the House Energy Crisis Committee, delegate to the Interstate Oil Compact Commission, vice chairman of the House Oil and Gas Subcommittee, and member of the Governor's Energy Advisory Council, the Special Energy Committee of the National Conference of State Legislators and the Board of Governors of the National Society of State Legislators.

He currently serves as vice chairman of the Energy Resources Committee and is a member of the



**Jon P. Newton**

House Appropriations Committee and the Wholesale Petroleum Advisory Committee of the Federal Energy Administration.

Newton was recently reappointed by Gov. Dolph Briscoe to the Interstate Oil Compact Commission and appointed to the new Mining Council of Texas. This year, House Speaker Bill Clayton appointed him to the 10-member Governor's Energy Advisory Council and the Special Task Force of the Intergovernmental Relations Committee of the National Conference of State Legislatures.

He is also the only Texan recommended to President Gerald Ford and endorsed by both Texas Sen. John Tower and Lloyd Bentsen to the Federal Power Commission. Newton is married to the former Judy Gant of Beeville. They have two sons.

## Operations set in Basin

A wildcat was staked in Crockett County and Terry fields drew a strike offset and an extension to production. A stepout was planned in a Fisher field and Terrell and Sterling fields were extended.

Amoco Production Co. plans a 12,000-foot prospector in Crockett, 25 miles southwest of Ozona. It is No. 1-A Ellen K. Ward.

Location is 1,320 feet from south and 1,220 feet from west lines of section 60, block A, TCRW survey, 2½ miles east and four miles west of production assigned to the Euleone (Wolfcamp) gas field.

## DRILLING REPORT

**COCHRAN** — Williams No. 1 Masten; drilling 5,314 lime, shale.

**COKE** — Exxon No. 37 Harris Estate; drilling 4,358 feet.

**CRANE** — Mobil No. 9-35 Hardwicke University; drilling 8,725 in lime, shale.

**HILLIARD** — University; drilling 8,303 feet in shale.

**CROCKETT** — Williams No. 1 Shannon; drilling 8,972 feet in lime.

Williams No. 1 Marria; id 3,860 feet, fishing.

Amoco No. 1-A Margaret Alford; id 8,900 feet, preparing to recover load through perforations at 8,715-8,989 feet, acidized 2,000 gallons; fractured 30,000 gallons, 10,000 pounds.

Amoco No. 1-B Sudderth; id 9,820, preparing to swab through perforations at 9,434-9,645 feet, acidized with 4,000 gallons.

**CULBERSON** — Hunt No. 1-18 University; id 18,183 feet, plugged and abandoned.

**DAWSON** — Coquina No. 3 Holton; id 8,100 feet, still fishing.

**ECTOR** — Forest No. 1 Denton; drilling 4,400 feet, plugged and abandoned.

Vega No. 2 Miller; drilling 8,110 feet in shale, lime and chert.

**EDDY** — Monsanto No. 1 Caverns-State; drilling 1,125 feet in lime.

Exxon No. 1 Laguna Grande Unit; drilling 12,663 feet.

Mesa No. 2 Nash Unit; drilling 12,872 feet.

**HOCKLEY** — NRM No. 1 Brown; drilling 415 feet in surface hole.

**IRON** — Tex and Weiner No. 1 Farmer-Sugg; id 7,692 feet, waiting on potential.

**KIMBLE** — O'Neill No. 1 Woodard; id 3-2,100 feet in lime, preparing to condition mud.

C&K No. 1 ARCO-Terrazas; drilling 14,480 feet in shale, lime.

Operator ran logs and stuck tool at 1,188 feet on an attempted drillstem test.

**LEA** — Flag-Redfern No. 1

Hanson; id 13,383 feet, pumped in brine and nipping up blowout preventer (perforations 12,220-12,231 feet).

Teal No. 1-TSS Federal; drilling 11,425 feet in lime, shale.

Brown No. 1 Mobil-ARCO-Federal; drilling 11,589 in lime, shale.

Williams No. 1 Lowe; drilling 10,911 feet in lime, shale.

**LOVING** — Williams No. 3 Gataga; drilling 7,900 feet in 1 lime, shale and sand.

Chevron No. 15 Allen; id 19,163 feet, circulating out gas.

Forest No. 1 Catfish; drilling 10,382 feet in lime, sand.

Forest No. 1-B Cutthroat; id 21,300 feet, still waiting on potential.

Forest No. 1 Steelhead; id 21,308 feet, still waiting on potential.

ARCO No. 1 Mentone; id 11,700 feet, logging.

**MARTIN** — MWJ No. 1 Newland; flowing back load, no gauge, through perforations 8,072-9,550 feet, acidized with 3,500 gallons, fractured with 100,000 gallons, 200,000 pounds.

**MIDLAND** — Lovelady No. 1 Denton; drilling 4,550 feet in lime, shale.

**PECOS** — Lovelady No. 1-6 McDonald; drilling 2,930 feet in lime, dolomite.

Monsanto No. 1 Fay Ellen; drilling 7,717 feet.

Chevron No. 1 Appel-State; id 22,774 feet, plugged back 22,725 feet, shut in after running temperature survey.

NRM No. 1-11 University; drilling 6,250 feet in dolomite, shale, lime.

Texas Pacific No. 8 Montgomery-Fulk; drilling 9,669 feet, sand.

Brown No. 1 Amoco Fee; id 9,200 feet, preparing to run logs.

C&K No. 1 ARCO-Terrazas; drilling 14,480 feet in shale, lime.

YONAKUM — Lario No. 1-7 University; drilling 1,484 feet.

**REEVES** — Chevron No. 1-32

Texas Mineral; drilling 13,700 feet.

Snyder, Tucker & Heath No. 1 State of Texas; id 10,300 feet, running 9½-inch casing.

**STERLING** — Lovelady No. 1 Foster; drilling 8,073 feet in shale, lime, dolomite.

**SUTTON** — Amoco No. 1-4 Karnes; drilling 1,142 feet.

Amoco No. 2 Jerry Johnson; id 9,503 feet, fishing.

Amoco No. 1-C Betty Rennie; id 8,284 feet, waiting on a completion unit. Operator set 4½ inch casing at 8,272 feet.

**TERRELL** — Wood & Locke No. 1 Noelle; setting a pumping unit; drilling 1,142 feet.

Napco No. 1 Allison; drilling 8,807 feet.

Chevron No. 1 Sid Harking; drilling 17,087 feet.

**VAL VERDE** — C&K No. 3 Exxon-Mills; drilling 7,403 feet in shale, lime.

**WARD** — HNG No. 2-4 Sidcup Estate; drilling 4,887 feet in dolomite, sandstone.

**WINKLER** — Gifford, Mitchell & Wisenbaker No. 1 Black Kettle; drilling 16,397 feet in shale, lime.

Gifford, Mitchell & Wisenbaker No. 1 Yellow Wolf; drilling 15,451 feet in lime, chert.

Gifford, Mitchell & Wisenbaker No. 1 Comanche; drilling 9,325 feet.

**YOAKUM** — Lario No. 1 Cadenhead; swabbing load, no gauge, perforations 5,315-5,360 feet.

## Operations set in Basin

A wildcat was staked in Crockett County and Terry fields drew a strike offset and an extension to production. A stepout was planned in a Fisher field and Terrell and Sterling fields were extended.

Amoco Production Co. plans a 12,000-foot prospector in Crockett, 25 miles southwest of Ozona. It is No. 1-A Ellen K. Ward.

Location is 1,320 feet from south and 1,220 feet from west lines of section 60, block A, TCRW survey, 2½ miles east and four miles west of production assigned to the Euleone (Wolfcamp) gas field.

**TERRY ACTIVITY**

John L. Cox of Midland plans to drill No. 1 Spinner, a ¾-mile northwest offset to the reopener of the one-well Coroco (Clearfork) field of Terry, 12 miles west of Brownfield.

Location is 467 feet from south and 1,650 feet from east lines of section 106, block D-11, C&MRR survey. Planned depth is 8,500 feet.

The discovery, Great Western Drilling Co. No. 1 Watkins, finished in 1973 for a daily pumping potential of 38 barrels of oil daily, through perforations at 8,211-8,221 feet.

The Kingdom, North (Abo) field of Terry gained a location southeast extension to production with completion of Gulf Oil Corp. No. 4-A Investor's Royalty Co., 20 miles northwest of Brownfield.

It gauged a 24-hour potential of 220 barrels of 28.4-gravity oil, plus 15 barrels of water, producing through perforations at 7,796-8,060 feet.

Well site is 1,980 feet from north and west lines of section 6, block D-14, C&MRR survey.

**FISHER TEST**

Sojourner Drilling Corp. of Abilene plans a north stepout to the Rice Brothers (Canyon) field in Northeast Fisher. It is No. 1 A. J. Olsen.

Drill site for the project, slated to 4,800 feet, is 467 feet from south and east lines of section 186, BBB&C survey, two miles west of Hamlin.

## Get the "Savings Bug"

AND EARN...

**FREE PARKING DOWNTOWN**

For our customers in the right lane of the Drive-In Tunnel and at the rear of our building.

RATE	MINIMUM DEPOSIT	SERVICES & PLAN TEST FOR YOU	EFFECTIVE
5%	NONE	Feedback, Date of Deposit in Case of Withdrawal	5.30%
5%	\$1,000	90 Day 1 Yr. CD*	5.92%
6%	\$1,000	1 Yr., 2% Sr. CD*	6.72%
6%	\$1,000	2% Yr., Over CD*	6.96%
7%	\$1,000	4 Yrs. & Over CD*	7.79%
7%	\$1,000	6 Yrs. & Over CD*	8.06%

\*There is an interest penalty for early withdrawal.

## MIDLAND SAVINGS

A ASSOCIATION

COLORADO & WALL      MEMBER FDIC      MIDKIFF & CUTHBERT

## RRC okays 23 transfers

AUSTIN, Tex. (AP) — The Railroad Commission has told 14 operators in Rusk and Gregg Counties they can transfer gas production allowables of 23 leases in the East Texas field to other leases while emergency repairs are made to a major casinghead gathering pipeline.

The Commission notice Tuesday said the Exxon gathering system was shut in for repairs and testing on Jan. 26. The system, based on commission production records, transports about 26 million cubic feet of casinghead gas per month.

Because of the shut in, the 23 leases, which produced 74,500 barrels of crude oil a month, have been shut down.

The authority to make the transfers is limited to 21 days.

The Commission notice Tuesday said the Exxon gathering system was shut in for repairs and testing on Jan. 26. The system, based on commission production records, transports about 26 million cubic feet of casinghead gas per month.

Because of the shut in, the 23 leases, which produced 74,500 barrels of crude oil a month, have been shut down.

The authority to make the transfers is limited to 21 days.

The Commission notice Tuesday said the Exxon gathering system was shut in for repairs and testing on Jan. 26. The system, based on commission production records, transports about 26 million cubic feet of casinghead gas per month.

Because of the shut in, the 23 leases, which produced 74,500 barrels of crude oil a month, have been shut down.



# Permian Basin areas draw 65 oil, gas operations

Sixty five petroleum tests were scheduled last week in the Permian Basin Empire of West Texas and Southeast New Mexico.

The count dropped 30 from the 95 planned two weeks ago.

Elevan exploratory tests were scheduled last week, with Railroad Commission District 7-C topping the list in that category, with five wildcats.

Twenty one field projects were staked in RRC District 8, headquartered in Midland. District 8 reported three wildcats, as did the District 8-A RRC office at Lubbock.

The county-by-county tabulation follows:

County	District 8	Wildcat	Field
Andrews	0	3	3
Crane	0	1	1
Ector	0	2	2
Glasscock	0	1	1
Martin	0	1	1
Pecos	2	4	6
Reeves	1	2	3
Sterling	0	1	1
Ward	0	3	3
Winkler	0	1	1
<b>Total</b>	<b>3</b>	<b>21</b>	<b>24</b>
<b>District 8-A</b>	<b>1</b>	<b>3</b>	<b>4</b>
Dawson	1	3	4
Hockley	0	3	3
Kent	1	1	2
Scurry	1	4	5
Terry	0	2	2
<b>Total</b>	<b>3</b>	<b>13</b>	<b>16</b>
<b>District 7-C</b>	<b>1</b>	<b>2</b>	<b>3</b>
Crockett	1	2	3
Irion	0	1	1
McCulloch	1	0	1
Menard	1	1	2
Reagan	0	3	3
Runnels	2	0	2
Sutton	0	1	1
<b>Total</b>	<b>5</b>	<b>8</b>	<b>13</b>
<b>Southeast New Mexico</b>	<b>0</b>	<b>1</b>	<b>1</b>
Chaves	0	1	1
Eddy	0	3	3
Lea	0	8	8
<b>Total</b>	<b>0</b>	<b>12</b>	<b>13</b>
<b>Totals</b>	<b>11</b>	<b>54</b>	<b>65</b>
<b>GRAND TOTAL</b>	<b>65</b>	<b>65</b>	<b>65</b>

**District 8**  
Andrews County  
Bakke (Devonian) — Amoco Production Co. No. 14-J J. E. Parker Jr., 2,250 feet from north and 1,721 feet from east lines of section 21, block A-44, PSL survey, four miles southeast of Andrews, 12,300.

Means (Queen sand) — Exxon Corp. No. 1-1309 Means (Queen) Oil Unit, 450 feet from south and west lines of section 2, block A-35, PSL survey, nine miles north of Andrews, 4,200.

Means (Yates) — OWPB — P&W Oil Co. No. 4 Mollie Groom, 660 feet from south and east lines of section 4, block A-35, PSL survey, nine miles north of Andrews, 3,000.

Crane County  
Block 31 (Devonian) — Atlantic Richfield Co. No. 5-GC Block 31 Unit, 1,880 feet from south and 660 feet from west lines of section 23, block 31, ULS, 7 1/2 miles northwest of Crane, 9,150.

Ector County  
Cowden, North — BTA Oil Producers No. 47-R Ratliff, 3,560 feet from south and 440 feet from west lines of section 8, block 42, T-1-S, T&P survey, five miles north of Odessa, 4,600.

Donnelly (San Andres) — Phillips Petroleum Co. No. 2-T Cowden, 2,310 feet from north and 1,650 feet from west lines of section 11, block 44, T-2-S, T&P survey, eight miles west of Odessa, 4,500.

Glasscock County  
Spraberry Trend Area — Tom Brown, Inc. No. 1 Stuard, 1,320 feet from north and 860 feet from west lines of section 27, block 36, T-2-S, T&P survey, 18 miles southeast of Midland, 8,800.

Howard County  
Snyder — amended — D. L. Dorland No. 47 M. Edwards, 990 feet from south and 2,310 feet from east lines of section 32, block 30, T-1-S, T&P survey, 11 miles southwest of Coahoma, 2,700. (amended location).

Loving County  
Moore Hooper (Fusselman & Ellenburger) — amended — Sun Oil Co. No. 1 James J. Wheat, 1,320 feet from southeast and 1,670 feet from southwest lines of section 89, block 1, W&NW survey, 3 1/2 miles northeast of Mentone, 22,300. (amended depth and add Ellenburger zone).

northwest and southwest lines of section 66, block 1, W&NW survey, two miles south of Menton, 19,500. (amended location).

Martin County  
Breedlove (Spraberry) — OWPB — Amoco Production Co. No. 1 A. F. Folkner, 660 feet from south and east lines of labor 6, league 262, Borden CSL survey, 16 miles southwest of Lamesa, 9,000.

Phoenix (Grayburg) — RK Petroleum Corp. No. 1 Haggard, 2,000 feet from north and 467 feet from east lines of section 1, block 37, T-2-N, T&P survey, 4 1/2 miles north of Tarzan, 4,200.

Spraberry Trend Area — MGF Oil Corp. No. 1-A Kentex, 1,320 feet from north and 1,300 feet from east lines of section 23, block 37, T-2-N, T&P survey, three miles southwest of Tarzan, 9,600.

Pecos County  
Wildcat — Texas Oil & Gas Corp. No. 1 McKenzie-State, 1,980 feet from south and 1,802 feet from east lines of section 18, block 125, T&SL survey, 35 miles northwest of Fort Stockton, 10,200.

Wildcat — Brock, Highland Equity No. 2 Wimberly-Bryan, 1,017 feet from south and 1,320 feet from west lines of section 9, block 100, EL&RR survey, 26 miles southeast of Fort Stockton, 15,000.

Reagan County  
Pecos Valley (high gravity) — JH Corp. No. 1-A Iowa Realty Trust, 2,342 feet from southeast and 660 feet from southwest lines of section 31, block 10, H&GN survey, eight miles southwest of Imperial, 2,000.

Barbasal (Queen) — Hytech Energy Corp. No. 3-B J. L. Nutt, 660 feet from north and 1,980 feet from west lines of section 15, block 125, T&SL survey, 13 miles southwest of Bakersfield, 2,800.

Barbasal (Queen) — Hytech No. 4-B J. L. Nutt, 2,150 feet from south and 990 feet from east lines of section 15, block 125, T&SL survey, 13 miles southwest of Bakersfield, 2,800.

Barbasal (Queen) — replacement — Hytech No. 1-B J. L. Nutt, 1,050 feet from south and 1,350 feet from west lines of section 15, block 125, T&SL survey, 13 miles southwest of Bakersfield, 2,800.

Reeves County  
U Ramsey Jr., 1,400 feet from north and 1,100 feet from east lines of section 7, block 37, T-1, T&P survey, 18 miles northwest of Orla, 2,850.

Wildcat — Orla Petroleum Co. No. 1-27 Texaco, 467 feet from south and 1,980 feet from east lines of section 27, block 37, T-1, T&P survey, 10 miles north of Orla, 3,000. (nished)

Big Salute (Canyon) — amended — Stoltz, Wagner & Brown No. 14-16 Hildebrand, 1,320 feet from south and east lines of section 16, block 31, T-1-S, T&P survey, 14 miles southwest of Sterling City, 8,300. (amended field).

Ward County  
Beall (Devonian) — OWPB — BTA Oil Producers No. 27286 JV-S Wedge Gas Unit, 1,100 feet from southwest corner and on west lines of section 22, block 16, ULS survey, four miles southeast of Pyote, 12,505.

Caprito (middle Delaware) — Union Texas Petroleum Corp. No. 4 West Caprito Unit, 467 feet from north and west lines of section 38, block 17, ULS, nine miles northwest of Pyote, 6,250.

District 8-A  
Dawson County  
Tex-Hamon (Dean) — Henry & Landenberger, Inc. No. 2 King, 1,980 feet from north and 1,120 feet from west lines of section 13, block 36, T-4-N, T&P survey, seven miles northeast of Patricia, 9,300.

Welch (San Andres) — Kewanee Oil Co. No. 2-A Fortenberry, 1,787 feet from north and 1,789 feet from west lines of section 16, block C-41, PSL survey, five miles northeast of Welch, 5,200.

Wildcat — National Cooperative Refinery Association No. 1 O'Neal, 467 feet from north and east lines of labor 12, league 261, Borden CSL survey, 4 1/2 mile west of Patricia, 12,500.

Feiken (Spraberry) — Gulf Oil Corp. No. 22 G. Wright Jr., 560 feet from south and 660 feet from west lines of section 20, block 1, J. Potvint survey, seven miles southeast of O'Donnell, 7,500.

Hockley County  
Leeper (Clearfork) — Alan B. Leeper No. 1 Eeva Witt, 467 feet from north and east lines of the northwest quarter of tract 3, league 23, McCulloch CSL survey, 17 miles southeast of Levelland, 6,800.

Leeper (Clearfork) — Leeper No. 1 Larry WRT, 467 feet from south and east lines of the south-west quarter of tract 5, league 23, McCulloch CSL survey, 17 miles southeast of Levelland, 6,800.

Slaughter — Mobil Oil Corp. No. 58 Maple Wilson, 1,650 feet from north and 1,050 feet from west lines of labor 3, league 41, Maverick CSL survey, six miles southwest of Levelland, 5,200.

Salt Creek — General Crude Oil Co. No. 5-144-H Salt Creek Field Unit, 1,980 feet from north and west lines of section 14, block 5, H&GN survey, 2 1/2 miles northeast of Polar, 7,800.

Kelly-Snyder — Chevron Oil Co. No. 124-7 SACROC Unit, 1,300 feet from north and 2,200 feet from east lines of section 17, block 1, J. P. Smith survey, four miles northwest of Snyder, 7,100.

Wildcat — Earl R. Bruno No. 1 F. H. Patterson Estate, 2,173 feet from south and 1,675 feet from east lines of section 121, block 3, H&GN survey, one mile northeast of Snyder, 7,900.

Sharon Ridge (Clearfork) — Pearson-Sibert Oil Co. of Texas No. 1-D Bishop, 2,310 feet from south and 330 feet from east lines of section 162, block 97, H&TC survey, seven miles northwest of Ira, 3,250.

Sharon Ridge — Robertson & Coffield No. 9 Edmunson, 4,200 feet from north and 2,543 feet from east lines of section 31, Kirkland & Fields survey, five miles southeast of Ira, 1,900.

Sharon Ridge — Robertson & Coffield No. 10 Edmunson, 990 feet from south and 1,797 feet from east lines of section 31, Kirkland & Fields survey, five miles southeast of Ira, 1,900.

Terry County  
Reeves (San Andres) — Estoril Production Corp. No. 1 D. E. Auburg, 1,980 feet from north and 980 feet from west lines of section 24, block DD, J. H. Gibson survey, 7 1/2 miles north of Seagraves, 5,800.

Prentice — Bernard Stice No. 2 John Clare, 1,700 feet from north and 1,800 feet from west lines of section 27, block D-14, C&MRR survey, 12 miles northeast of Tokio, 6,100.

of section 7, block JJ, GC&SF survey, 12 miles southwest of Osasa, 7,000.

Spraberry Trend Area — John L. Cox No. 1-U Ela Sugg, 1,320 feet from south and 1,420 feet from east lines of section 96, block 14, H&TC survey, six miles north of Barnhart, 6,600.

Spraberry Trend Area — Cox No. 2-U Ela Sugg, 1,320 feet from north and east lines of section 96, block 14, H&TC survey, six miles north of Barnhart, 6,600.

McClulloch County  
Wildcat — Explorador Oil Co. No. 1 D. G. Bishop, 2,300 feet from southwest and 330 feet from east lines of section 140, H&TC survey, one mile east of Lohn, 1,500.

Menard County  
Wilhelm Lane — M. Brad Bennett, Inc. & Robert K. Hillin No. 1-101 Jacoby, 1,750 feet from north and 1,472 feet from west lines of Hooper & Wade survey 101, abstract 891, 14 miles northwest of Menard, 3,175.

Wildcat — Bennett & Hillin No. 1-106 Jacoby, 990 feet from south and east lines of Hooper & Wade survey 106, abstract 1485, 15 miles northwest of Menard, 3,250.

Reagan County  
Big Lake (Grayburg) — Continental Oil Co. No. 94 University, 2,250 feet from south and 1,060 feet from west lines of section 36, block 9, ULS, 1 1/2 mile east of Texon, 3,100.

Big Lake (Grayburg) — Continental No. 95 University, 1,950 feet from north and 2,475 feet from west lines of section 36, block 9, ULS, 1 1/2 mile east of Texon, 3,100.

Big Lake (Grayburg) — Continental No. 96 University, 2,500 feet from north and 2,925 feet from west lines of section 36, block 9, ULS, 1 1/2 mile east of Texon, 3,100.

Runnels County  
Wildcat — OWWO — Western Energy Corp. No. 1 W. E. Bredemeyer, 1,006 feet from south and 1,250 feet from east lines of section 75, CTRR survey, one mile west of Winters, 3,740.

Wildcat — Aisabrook & Edwards Oil Co. No. 2 W. J. Poe, 467 feet from north and 1,864 feet from east lines of John L. Lynch survey 442, abstract 346, six west of Winters, 4,500.

Sutton County  
Aldwell Ranch — Amoco Production Co. No. 1-F Winnie R. Aldwell Trust, 1,437 feet from most southerly south and 1,734 feet from most easterly west lines of section 2, block EPD, J. Sandovol survey, abstract 527, 29 miles southwest of Sonora, 10,300.

Southeast New Mexico  
Chaves County  
Twilakes (San Andres) — OWWO — Stevens Oil Co. No. 1-D O'Brien, 469 feet from north and 660 feet from west lines of section 12-98-280, 10 miles south of Elkins, 2,654.

Eagle Creek (San Andres) — Yates No. 1-FK Norris, 330 feet from south and 2,310 feet from west lines of section 12-175-250, one mile west of Artesia, 1,500.

Benson, North (Grayburg) — Harvey E. Yates Co., Inc. No. 5 State, 660 feet from south and 1,980 feet from west lines of section 32-188-306, 10 miles southwest of Loco Hills, 3,500.

Lea (San Andres) — The Superior Oil Co. No. 8-E Government, 2,310 feet from south and 990 feet from east lines of section 25-198-34e, 14 miles northeast of Halfway, 6,200.

Eumont (Queen) — Amerada Hess Corp. No. 4-J State, 1,980 feet from south and 2,081 feet from west lines of section 2-208-35e, four miles southwest of Monument, 3,700.

Rhodes (Yates) — Texaco Inc. No. 4-6 Rhodes Yates Unit, 560 feet from north and 660 feet from east lines of section 28-268-37e, four miles southeast of Bennett, 3,350.

Sawyer (San Andres) — Flag-Redfern Oil Co. No. 4-51 Billrey, 860 feet from north and 1,980 feet from east lines of section 23-98-37e, 13 miles east of Cross Roads, 5,100.

Drinkard — OWDD — Gulf Oil Corp. No. 14-B H. T. Matter, 660 feet from south and west lines of section 30-218-37e, two miles west of Eunice, 6,820.

Ósude, South — amended — Hunt Industries No. 1-15 H. I. State, 990 feet from south and 1,980 feet from west lines of section 15-218-35e, five miles southwest of Oil Center, 12,400. (amended operator and fee name).

## Midlander held on drug charge

A 20-year-old Midland man has been charged with felony possession of a controlled substance and is being held in lieu of \$15,000 bond.

Police said they arrested James Douglas Crow of 2822 Cimmaron St., at his home at 1:40 p.m. Wednesday when they found a drug believed to be heroin.

Narcotics agents at Midland Police Department said they searched Crow's home and found one tin-foil packet of drug.

## Truck tractor reported stolen

A truck tractor, valued at \$28,000, was stolen Wednesday from Southwestern Pottery Corp., the Midland County Sheriff's office said.

Deputies said the building at 26 W. Industrial Loop, was broken into and the keys to the truck were taken along with \$12 to \$15 from a soft drink vending machine.

The trailer was left in the parking area, deputies said.

## Indecent exposure reported at terminal

Two receptionists who work at Air Terminal told police Wednesday they had encounters with a man who exposed himself Jan. 19, police said.

Police said today they have a suspect but that no arrest has been made at this time.

One receptionist told officers the man approached her and asked for a job application. She said she turned around to get a pen for him and when she faced him again, he had exposed himself.

The second receptionist told police she noticed the man walking down a hallway exposing himself.

## Fire damages bedroom, contents

A bedroom and its contents were heavily damaged in a fire Wednesday afternoon at the home of Alton Kidd Jr., 710 W. Storey St., Midland firemen said.

There was heavy heat and smoke damage throughout the one story frame house, firemen said.

## Angelo to sponsor livestock contest

SAN ANGELO — Angelo State University will sponsor, on Feb. 21, its first annual livestock judging contest to be held in the school's new management, instruction and research center.

The contest will be held in the indoor arena and adjoining area outside the building, and registration will begin at 8 a.m.

Four divisions of 4-H, FFA, junior college and senior college, will be included in the contest. County agents and agriculture teachers may enter a maximum of one four-contestant team in the 4-H or FFA divisions, but the junior and senior college coaches may enter a maximum of two four-contestant teams in the contest.

The contest site is located northwest of San Angelo just off U.S. 87 one mile at the north end of O. C. Fisher Dam.

## Midlander elected to council term

SAN ANGELO — Maudie Rains of Midland has been elected to a three-year term on the Big County Advisory Council of the American Lung Association.

Miss Rains was selected for the post Saturday when the advisory council met in San Angelo. Ted Hogan of Crane was re-elected to the council and voted to serve as chairman.

Other area residents on the officer slate are Mrs. E. L. Martin of McCarney, vice chairman, and Mrs. E. P. Driver of Big Spring, secretary.

## Accident victim reported doing well

A Midland woman is in satisfactory condition at Midland Memorial Hospital from a fractured pelvis she suffered as a result of a car-pedestrian accident Wednesday morning, a hospital spokesman said.

Wilma Fyal Roberts of 3910 Anetta St., was struck by a car at the intersection of Texas and Main streets, police said.

## Woman convicted

LIVINGSTON, Tex. (AP) — Mary Ann Shirley, 26, convicted in the fatal beating of her 2-year-old daughter, has been sentenced to 15 years in prison.

Mrs. Shirley, a widow from East Tempe, was assessed the penalty by a jury of seven women and five men Wednesday. The jury found her guilty Tuesday.

Asst. Dist. Atty. Jerry Winfree said Mrs. Shirley signed a statement one day after the Dec. 18, 1974, death of the child, Pamela, that she struck her daughter with an 18-inch-long steel pipe after having trouble toilet training the girl.

feet from east lines of section 28-268-37e, four miles southeast of Bennett, 3,350.

Sawyer (San Andres) — Flag-Redfern Oil Co. No. 4-51 Billrey, 860 feet from north and 1,980 feet from east lines of section 23-98-37e, 13 miles east of Cross Roads, 5,100.

Drinkard — OWDD — Gulf Oil Corp. No. 14-B H. T. Matter, 660 feet from south and west lines of section 30-218-37e, two miles west of Eunice, 6,820.

Ósude, South — amended — Hunt Industries No. 1-15 H. I. State, 990 feet from south and 1,980 feet from west lines of section 15-218-35e, five miles southwest of Oil Center, 12,400. (amended operator and fee name).

Drinkard — OWDD — Gulf Oil Corp. No. 14-B H. T. Matter, 660 feet from south and west lines of section 30-218-37e, two miles west of Eunice, 6,820.

Ósude, South — amended — Hunt Industries No. 1-15 H. I. State, 990 feet from south and 1,980 feet from west lines of section 15-218-35e, five miles southwest of Oil Center, 12,400. (amended operator and fee name).

Ósude, South — amended — Hunt Industries No. 1-15 H. I. State, 990 feet from south and 1,980 feet from west lines of section 15-218-35e, five miles southwest of Oil Center, 12,400. (amended operator and fee name).

Ósude, South — amended — Hunt Industries No. 1-15 H. I. State, 990 feet from south and 1,980 feet from west lines of section 15-218-35e, five miles southwest of Oil Center, 12,400. (amended operator and fee name).

Ósude, South — amended — Hunt Industries No. 1-15 H. I. State, 990 feet from south and 1,980 feet from west lines of section 15-218-35e, five miles southwest of Oil Center, 12,400. (amended operator and fee name).

Ósude, South — amended — Hunt Industries No. 1-15 H. I. State, 990 feet from south and 1,980 feet from west lines of section 15-218-35e, five miles southwest of Oil Center, 12,400. (amended operator and fee name).

Ósude, South — amended — Hunt Industries No. 1-15 H. I. State, 990 feet from south and 1,980 feet from west lines of section 15-218-35e, five miles southwest of Oil Center, 12,400. (amended operator and fee name).

Ósude, South — amended — Hunt Industries No. 1-15 H. I. State, 990 feet from south and 1,980 feet from west lines of section 15-218-35e, five miles southwest of Oil Center, 12,400. (amended operator and fee name).

Ósude, South — amended — Hunt Industries No. 1-15 H. I. State, 990 feet from south and 1,980 feet from west lines of section 15-218-35e, five miles southwest of Oil Center, 12,400. (amended operator and fee name).

Ósude, South — amended — Hunt Industries No. 1-15 H. I. State, 990 feet from south and 1,980 feet from west lines of section 15-218-35e, five miles southwest of Oil Center, 12,400. (amended operator and fee name).

Ósude, South — amended — Hunt Industries No. 1-15 H. I. State, 990 feet from south and 1,980 feet from west lines of section 15-218-35e, five miles southwest of Oil Center, 12,400. (amended operator and fee name).

Ósude, South — amended — Hunt Industries No. 1-15 H. I. State, 990 feet from south and 1,980 feet from west lines of section 15-218-35e, five miles southwest of Oil Center, 12,400. (amended operator and fee name).

Ósude, South — amended — Hunt Industries No. 1-15 H. I. State, 990 feet from south and 1,980 feet from west lines of section 15-218-35e, five miles southwest of Oil Center, 12,400. (amended operator and fee name).

Ósude, South — amended — Hunt Industries No. 1-15 H. I. State, 990 feet from south and 1,980 feet from west lines of section 15-218-35e, five miles southwest of Oil Center, 12,400. (amended operator and fee name).

Ósude, South — amended — Hunt Industries No. 1-15 H. I. State, 990 feet from south and 1,980 feet from west lines of section 15-218-35e, five miles southwest of Oil Center, 12,400. (amended operator and fee name).

Ósude, South — amended — Hunt Industries No. 1-15 H. I. State, 990 feet from south and 1,980 feet from west lines of section 15-218-35e, five miles southwest of Oil Center, 12,400. (amended operator and fee name).

Ósude, South — amended — Hunt Industries No. 1-15 H. I. State, 990 feet from south and 1,980 feet from west lines of section 15-218-35e, five miles southwest of Oil Center, 12,400. (amended operator and fee name).

Ósude, South — amended — Hunt Industries No. 1-15 H. I. State, 990 feet from south and 1,980 feet from west lines of section 15-218-35e, five miles southwest of Oil Center, 12,400. (amended operator and fee name).

Ósude, South — amended — Hunt Industries No. 1-15 H. I. State, 990 feet from south and 1,980 feet from west lines of section 15-218-35e, five miles southwest of Oil Center, 12,400. (amended operator and fee name).

Ósude, South — amended — Hunt Industries No. 1-15 H. I. State, 990 feet from south and 1,980 feet from west lines of section 15-218-35e, five miles southwest of Oil Center, 12,400. (amended operator and fee name).

Ósude, South — amended — Hunt Industries No. 1-15 H. I. State, 990 feet from south and 1,980 feet from west lines of section 15-218-35e, five miles southwest of Oil Center, 12,400. (amended operator and fee name).









Mrs. Linda Williams is one of two teachers for a family life class at the state reform school located at Ellora, Iowa.

# Reform school offers sex education course

ELDORA, Iowa (AP) — Boys ready for parole at the state reform school are lining up for a new sex education course. Many have been surprised to learn there is a lot they don't know. "They're pretty experienced in sexual matters," said Linda Williams, 33, one of the course's two teachers. "But even though they might have quite a bit of factual knowledge about the mechanics of sex, most of them don't know how to put it into perspective in life. "They come into the class thinking that girls and women are things — things to be used. But by the end of the course that attitude seems to change, and they develop a real feeling for what family life is all about. "The course — voluntary and requiring parental consent — was designed "to get the topic of sex out of back alleys," said Ronald Christensen, principal of the school

where up to 200 teen-age boys are housed for weeks or months without seeing a girl their own age. "It's a course that was really needed here. The misconceptions the kids have when they come here — wow, you wouldn't believe," he said. The comprehensive and highly descriptive course is "outstanding — one of the best family life programs I've ever seen," said Esther Walters of Des Moines, director of consumer affairs for Planned Parenthood of Iowa. "Few high schools anywhere have anything like it," she said. Sex has been — and still is — a highly controversial issue in many communities when it reaches the point of determining how — and how much — sex education is to be incorporated into school curriculums. "Unfortunately, it's a situation in which a young person in Iowa almost has to be arrested before he or she can get good sex education," he said. The course was designed about four years ago by a former teacher who spent a year doing research and developing materials, said Christensen.

# Moynihan wins backing

By MURREY MARDER  
The Washington Post  
WASHINGTON — Daniel P. Moynihan, the irrepressibly outspoken U.S. ambassador to the

United Nations, pulled off another high-wire diplomatic survival act Wednesday. For the second time in two months, Moynihan extracted a public declaration of confidence and support from President Ford and Secretary of State Henry A. Kissinger, after his blunt language set off a Moynihan-style tempest. This time Moynihan's blunt language was aimed at what he labeled "the experts" in the State Department who are so wedded to "conventional wisdom" that they produce "organizational failure."



JAMES ZACHERY, son of Mr. and Mrs. Galberson Zachery of 1222 E. Cuthbert St., is Downtown Optimist Club's young Texan of the month. Zachery, who was picked for the Class AAAA all-state football team, also was named to the all-region A Capella choir.

"This (United States mission to the United Nations) does not expect such persons to change their minds," Moynihan said in a private diplomatic cable. He said, "We do ask, however, that out of a decent respect for their profession they stop blabbing to the press what is not so."

The 2,000-word Moynihan cable, which Moynihan described as "this brief essay," was transmitted worldwide by the State Department on Monday — with one section deleted, with Moynihan's agreement. The deleted section was the especially blunt poke at those in the department who most resent Moynihan's style — a style Moynihan's cable was intended to show is a success.

# Troops bring tighter order in Lebanon

BEIRUT, Lebanon (AP) — Three hundred Lebanese army commandos equipped with armored cars and personnel carriers took control of the Beirut hotel district, commercial center and port section today.

Publication of the Moynihan cable Wednesday in The New York Times set off alarm bells in Washington, at the United Nations, and probably in other capitals around the world. In the cable, Moynihan described his U.N. efforts in "breaking up the massive blocs of nations, which for so long have been arrayed against us in international forums and in diplomatic encounters generally."

It was the Lebanese government's first attempt to re-establish its authority in its capital since warring Christian and Moslem private armies and Palestinian guerrillas took over the city months ago.

Talking tough, he maintained, has paid dividends for the United States. Moynihan, in November, came out on top of a furor that became public when Britain's ambassador to the U.N., career diplomat Ivor Richard, without explicitly naming Moynihan, portrayed Moynihan as a loose cannonball.

Previous attempts by the army or the police collapsed when the street fighting resumed, but "the army now has Syria's backing," said a member of the armistice commission. "This could mean all the difference."

Richard said Moynihan was like Wyatt Earp looking for shootouts at the OK Corral, Savanarola

"preaching retribution and revenge," and King Lear raging in the storm that "I shall do such things — what they are I know not, but they shall be the terrors of the earth."

Privately, many traditional diplomats agreed Moynihan, many critics suspected, had his real signs set on politics, not diplomacy; breaking diplomatic glass to build attention as a Senatorial candidate from New York. Moynihan disavowed any such intent, on the contrary, he said, he was doing exactly what he was hired to do — "speaking out with the truth," as revolutionary as that might be at the U.N.

Any temptation the Ford administration may have had to dump its maverick ambassador in November, and Moynihan suspects that Kissinger might be tempted, was overtaken by American public acclaim for his tough language. Politically, Moynihan was too hot to fire.

When Moynihan in November dangled a threat to resign unless he was publicly supported, President Ford and Kissinger both declared their "complete confidence" in him. The same script was replayed Wednesday. The President and Kissinger quickly pledged new support of Moynihan after the latest flap over the blunt, leaked cable, followed by a Ford-Moynihan meeting at the White House.

"The President completely approves of and supports the way Moynihan conducts his office at the United Nations," White House Press Secretary Ron Nessen said. Kissinger similarly said "I support Moynihan" who is "doing a serious and dedicated job," on "the instructions of the President and the secretary of state." Said Kissinger, "In the formulation of policy, different points of view inevitably are expressed. There is backbiting in every bureaucracy."

Under the agreement, Egypt regains up to 30 miles deep a further area east of the Suez Canal, and also recovers two oil fields.

Liljestrand, in keeping with his U.N. neutrality role, declined to discuss political, military and logistical problems which have arisen during the Israeli withdrawal, and the Egyptian advance — with U.N. forces always in between. But he said any disagreements were minor and were resolved on the spot, or in quickly called meetings of higher Israeli and Egyptian officers at which U.N. officers negotiated.

The one disagreement publicized was over the size and exact location of the Egyptian electronic surveillance outpost to be built near the Giddi Pass, and it was quickly resolved.

Liljestrand said the Israeli withdrawals have been preceded by an Israeli turnover of maps of the vacated area showing minefields and facilities such as water wells as an accommodation to the U.N. forces taking over the area.

# Fire destroys trailer home

ODESSA — A fire at about 2 a.m. today destroyed the trailer home of Raymond Stewart, 9401 Tridale St. Odessa. A spokesman for the Odessa Fire Department says a cause for the fire has not been determined.

The Los Angeles Times CAIRO — The withdrawal of Israeli troops from their Sinai positions, and the concurrent shift of the U.N. buffer zone eastward and the Egyptian occupation of the old buffer zone, is now half completed, the U.N. force commander said Wednesday.

This delicate phase of the second Sinai disengagement accord negotiated by Secretary of State Henry A. Kissinger in September has been carried out without major incident, Swedish Lt. Gen Bengt Liljestrand said.

# Terrorists kill two executives

BUENOS AIRES, Argentina (AP) — Fifteen terrorists including two women burst into the offices of the local subsidiary of the Bendix Corp. of New York today and shot and killed two Argentine executives, police said.

A provincial policeman was killed when the terrorists exchanged shots with company guards during the rampage, police added. The motive for the attack was not immediately known.

In a separate incident, police shot and killed three leftist terrorists trying to avoid a vehicle checkpoint in a Buenos Aires suburb. Two policemen were slightly injured in that incident.

On Wednesday, terrorists shot and killed one policeman and wounded another as the policeman stood on a street. A merchant and his two young sons were wounded by stray bullets. More than 1,700 persons have died in political violence since Isabel Peron assumed the presidency following the death of her husband, Juan D. Peron 19 months ago.

# Alumnae to meet Friday

Alumnae of the Colorado School of Mines will meet at noon Friday in the Sheraton Inn Blue Room to plan a ladies' night dinner in February. The meeting is open to all "Miner" alumnae.

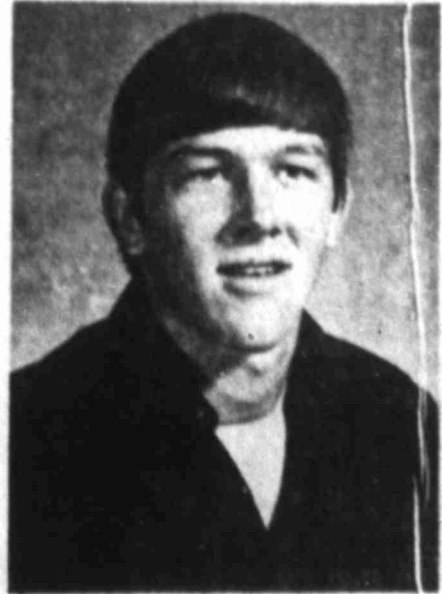

Owen Yocham



Liz Smith

# Rankin students choose school's favorites

RANKIN — Liz Smith and Owen Yocham have been voted by their classmates as Miss and Mr. Rankin High School. Miss Smith is the daughter of Mr. and Mrs. Marvin Smith of Midkiff, while Yocham's parents are Mr. and Mrs. Grover Yocham of Rankin. Twelve other Rankin High students also were honored in nine other categories, ranging from friendliest to most athletic. Miss Smith was named the most popular girl, with Daymond-Lindsey as the most popular boy. Best all-around designation went to Teresa A. Plagens and Donnie Cole. Miss Plagens also was selected the school's most courteous girl and Jerald Head won the title of most

courteous boy. Cole, who was chosen best all-around boy, also was dubbed most athletic. Joyce Plagens was the most athletic girl. Melissa Caffey was voted both best groomed and most beautiful. Most handsome title went to Gary Vanandore and best groomed went to Dan Garlington. Kim Martin and Stewart Sparks have been deemed the school's friendliest students. Students with the most school spirit are Stewart Sparks and Sarah Barrett, who also was voted most likely to succeed. Hugh Jackson is the boy most likely to succeed. Most dependable are Jackson and Pansy Petersen.

# Classified Advertising Dial

682-5311  
OFFICE HOURS: Week Days 8 a.m. to 5 p.m. Saturdays 8 a.m. to 12 noon

COPY CHANGES 3 p.m. day prior to publication except 1 p.m. Friday for Sunday editions 10 a.m. Saturday for Monday editions

15 Help Wanted 15 Help Wanted

WORD AD DEADLINES: 10:30 a.m. Saturday for Sunday 12:00 a.m. Saturday for Monday 4:00 p.m. Monday for Tuesday 4:00 p.m. Tuesday for Wednesday 4:00 p.m. Wednesday for Thursday 4:00 p.m. Thursday for Friday

SPACE AD DEADLINES: 10:30 a.m. Saturday for Sunday 12:00 a.m. Saturday for Monday 4:00 p.m. Monday for Tuesday 4:00 p.m. Tuesday for Wednesday 4:00 p.m. Wednesday for Thursday 4:00 p.m. Thursday for Friday

DISPLAY DEADLINES: 11:00 a.m. Thursday for Sunday 11:00 a.m. Friday for Monday 4:00 p.m. Friday for Tuesday 11:00 a.m. Monday for Wednesday 11:00 a.m. Tuesday for Thursday 11:00 a.m. Wednesday for Friday

AFTER AD HAS BEEN PLACED, IT MUST RUN ONE DAY

SAME DEADLINES APPLY FOR CANCELLATIONS

1. LODGE NOTICES 2. PUBLIC NOTICE 3. PERSONALS 4. CARDS OF THANKS 5. LOST AND FOUND 6. MONEY LOANS WANTED 7. SCHOOLS INSTRUCTION 8. WHO'S WHO 9. HELP WANTED 10. SALES AGENTS 11. SITUATIONS WANTED 12. CHILD CARE 13. BUSINESS OPPORTUNITIES 14. AUTOMOBILES 15. TRUCKS AND TRACTORS 16. WHEEL DR. VEHICLES 17. MOTORCYCLES 18. PLANES 19. BOATS AND MOTORS 20. RECREATIONAL VEHICLES 21. AUTO PARTS ACCESSORIES 22. GARAGE SALES 23. MISCELLANEOUS 24. HOUSEHOLD GOODS 25. SPORTING GOODS 26. ANTIQUES AND ART 27. MUSICAL INSTRUMENTS 28. CAMERAS AND SUPPLIES 29. FURNITURE 30. FLOORING 31. FURNITURE 32. RECREATION 33. PLANTS, TREES, SHRUBS 34. OFFICE SUPPLIES 35. STORE CONDITIONING & HEATING 36. BUILDING MATERIALS 37. SPORTABLE BUILDINGS 38. MACHINERY & TOOLS 39. OIL FIELD SUPPLIES 40. FARM EQUIPMENT 41. LIVESTOCK POULTRY 42. PETS 43. APARTMENTS FURNISHED 44. APARTMENTS UNFURNISHED 45. HOUSES FURNISHED 46. HOUSES UNFURNISHED 47. BEDROOMS 48. MOBILE HOMES FOR RENT 49. MOBILE HOMES SPACE FOR RENT 50. BUSINESS PROPERTY OFFICE 51. WAREHOUSE SPACE FOR RENT 52. RECREATION & RESORT RENTALS 53. HUNTING LEASES 54. LAND AND LAND LEASES 55. MOB. HOMES FOR SALE 56. HOUSES FOR SALE 57. SUBURBAN HOMES 58. OUT OF TOWN REALTY 59. LOTS & ACREAGE 60. FARM FRANCHISES 61. RESORT PROPERTY SALES 62. BUSINESS PROPERTY SALES 63. INVESTMENT PROPERTY

Personals  
LST female white poodle, blue green collar, vicinity of Jane Long, answers Susan Miller. Large rewards call 682-7913 3707 Cedar Springs

Money Loans Wanted  
FOR sale, first lien real estate note or \$12,000 @ 5 percent interest, 10 years, secured by Midland property, contact: B. Miller, P.O. Box 162 Georgetown Texas 78626

Schools, Instruction  
REGISTER NOW  
YOU CAN QUALIFY FOR JOBS IN:  
Business Machines (IBM Key Punch) in 12 weeks  
Stenographer in 16 weeks  
Secretary in 20 weeks  
(Executive, Legal, Medical) Drafting in 10 months  
FREE PLACEMENT ASSISTANCE  
Veterans Approved Courses  
New courses forming now Day or Night

COMMERCIAL COLLEGE  
683-4293  
Certified by Texas Education Agency  
ATTENTION: You may qualify for up to \$1,600 Federal Financial aid to assist you in going to school. For information on the Basic Educational Opportunity Grant Program, contact us at Commercial College 683-4293 or come by 1306 Andrews Hwy.

Card of Thanks  
We wish to extend our thanks to the friends and neighbors for their expressions of love shown through gifts of flowers, cards and prayers. No words of mourning are strong enough to express our gratitude, but the kindness shown the C. W. Cunningham family was greatly appreciated.  
Mr. & Mrs. Jack Ellison and family  
Mr. & Mrs. Frank Cunningham and family

Help Wanted  
A-1 EMPLOYMENT SERVICE  
102 G-15 Tower East  
SECRETARY, Good Skills, Oil background, FEE PAID \$700  
SECRETARY, Private legal exp., small office, FEE PAID \$500  
RECEPTIONIST, Good typing, FEE PAID \$400  
GEN. OFFICE, Typing exp., oil exp., FEE PAID \$400  
ACCOUNTING CLERK, FEE PAID \$400  
STENO. Typing exp., oil exp., FEE PAID \$400  
SECRETARY, Typing, Public Relations, FEE PAID \$400  
SECRETARY, Typing, Claims, FEE PAID \$400  
SALES SERVICE, Industrial Chemical, FEE PAID \$400  
ENGINEER, Research, general openings, FEE PAID \$400  
ENGINEER, Production min 2 yrs exp., FEE PAID \$400  
GEOLOGIST, Exploration, 3 yrs exp., FEE PAID \$400  
PRODUCTION MANAGER, West Texas area, FEE PAID \$800.00  
Late and week end appointments. Resumes Welcome Open Monday until 4 p.m.

PROFESSIONAL bookkeeper, accountant with experience in oil business to work part time for independent oil operator. Salary negotiable. Call 682-7202 11:30  
ACCOUNTANT, Growing concern needs you and will pay \$20,000 for oil experience. Call 682-5529. Superior Personnel Consultants, 104 Wall Towers West

WANTED: experienced application, male and female must be 18, full time and part time, good benefits. Apply 427 Andrews Highway, 2000 Kaylors, Midland. Vending Company, Hwy. 80 at Air Terminal.

LAND MANAGEMENT: Minimum five years experience. Car expenses to \$25,000. Fee Paid Superior Personnel Consultants, 104 Wall Towers West, 682-5529.

WANTED: Auto Mechanics. Local dealership, experience required, must have own tools. Contact: Raymond Burton, 684-9886, Monday thru Friday.

PARKING garage attendant 5 1/2 days per week average. Starting salary \$450 monthly. Time and one half for overtime. Must be in excellent physical condition, and be able to be on feet most of time. Must be excellent driver. Mary Fringe benefits. Call 682-4231 ext. 723 for interview. First National Bank An Equal Opportunity Employer.

WANTED: experienced application, male and female must be 18, full time and part time, good benefits. Apply 427 Andrews Highway, 2000 Kaylors, Midland. Vending Company, Hwy. 80 at Air Terminal.

LAND MANAGEMENT: Minimum five years experience. Car expenses to \$25,000. Fee Paid Superior Personnel Consultants, 104 Wall Towers West, 682-5529.

WANTED: Auto Mechanics. Local dealership, experience required, must have own tools. Contact: Raymond Burton, 684-9886, Monday thru Friday.

PARKING garage attendant 5 1/2 days per week average. Starting salary \$450 monthly. Time and one half for overtime. Must be in excellent physical condition, and be able to be on feet most of time. Must be excellent driver. Mary Fringe benefits. Call 682-4231 ext. 723 for interview. First National Bank An Equal Opportunity Employer.

WANTED: experienced application, male and female must be 18, full time and part time, good benefits. Apply 427 Andrews Highway, 2000 Kaylors, Midland. Vending Company, Hwy. 80 at Air Terminal.

LAND MANAGEMENT: Minimum five years experience. Car expenses to \$25,000. Fee Paid Superior Personnel Consultants, 104 Wall Towers West, 682-5529.

WANTED: Auto Mechanics. Local dealership, experience required, must have own tools. Contact: Raymond Burton, 684-9886, Monday thru Friday.

PARKING garage attendant 5 1/2 days per week average. Starting salary \$450 monthly. Time and one half for overtime. Must be in excellent physical condition, and be able to be on feet most of time. Must be excellent driver. Mary Fringe benefits. Call 682-4231 ext. 723 for interview. First National Bank An Equal Opportunity Employer.

WANTED: experienced application, male and female must be 18, full time and part time, good benefits. Apply 427 Andrews Highway, 2000 Kaylors, Midland. Vending Company, Hwy. 80 at Air Terminal.

LAND MANAGEMENT: Minimum five years experience. Car expenses to \$25,000. Fee Paid Superior Personnel Consultants, 104 Wall Towers West, 682-5529.

WANTED: Auto Mechanics. Local dealership, experience required, must have own tools. Contact: Raymond Burton, 684-9886, Monday thru Friday.

PARKING garage attendant 5 1/2 days per week average. Starting salary \$450 monthly. Time and one half for overtime. Must be in excellent physical condition, and be able to be on feet most of time. Must be excellent driver. Mary Fringe benefits. Call 682-4231 ext. 723 for interview. First National Bank An Equal Opportunity Employer.

WANTED: experienced application, male and female must be 18, full time and part time, good benefits. Apply 427 Andrews Highway, 2000 Kaylors, Midland. Vending Company, Hwy. 80 at Air Terminal.

LAND MANAGEMENT: Minimum five years experience. Car expenses to \$25,000. Fee Paid Superior Personnel Consultants, 104 Wall Towers West, 682-5529.

WANTED: Auto Mechanics. Local dealership, experience required, must have own tools. Contact: Raymond Burton, 684-9886, Monday thru Friday.

PARKING garage attendant 5 1/2 days per week average. Starting salary \$450 monthly. Time and one half for overtime. Must be in excellent physical condition, and be able to be on feet most of time. Must be excellent driver. Mary Fringe benefits. Call 682-4231 ext. 723 for interview. First National Bank An Equal Opportunity Employer.

WANTED: experienced application, male and female must be 18, full time and part time, good benefits. Apply 427 Andrews Highway, 2000 Kaylors, Midland. Vending Company, Hwy. 80 at Air Terminal.

LAND MANAGEMENT: Minimum five years experience. Car expenses to \$25,000. Fee Paid Superior Personnel Consultants, 104 Wall Towers West, 682-5529.

Lost & Found  
MOS  
Sold: W  
AIR COND. SERVIC

TUNE UP MINOR REPAIR WE'RE ON V CALL JON 697-9004 or 1-37 Years Experience Service 7:30 a.m. to 5 p.m. Monday thru

BOOKKEEPING HARLAND'S BOOK & TAX SERVICE Bookkeeping Payroll Commercial & Personal PICKUP & DELIVERY 2507 Gull

CARPENTRY CARPET CLEANING CARPET CLEANING Don't miss this full service personnel and deeper dry clean for only \$11 guaranteed 100% up also. Call 683-8

ABILENE HOME MAIN 563-09

CONCRETE WORK CONCRETE CURBS, DRIVEWAYS, etc. Fully insured & bonded. Call 682-7163

FENCES YOUR little patch, the best surrounding. Maxwell at 682-7163

HAULING LIGHT hauling something to move DAY or night light clean up Reasonable

CONCRETE WORK CONCRETE CURBS, DRIVEWAYS, etc. Fully insured & bonded. Call 682-7163

FENCES YOUR little patch, the best surrounding. Maxwell at 682-7163

HAULING LIGHT hauling something to move DAY or night light clean up Reasonable

CONCRETE WORK CONCRETE CURBS, DRIVEWAYS, etc. Fully insured & bonded. Call 682-7163

FENCES YOUR little patch, the best surrounding. Maxwell at 682-7163

HAULING LIGHT hauling something to move DAY or night light clean up Reasonable

CONCRETE WORK CONCRETE CURBS, DRIVEWAYS, etc. Fully insured & bonded. Call 682-7163

FENCES YOUR little patch, the best surrounding. Maxwell at 682-7163

HAULING LIGHT hauling something to move DAY or night light clean up Reasonable

CONCRETE WORK CONCRETE CURBS, DRIVEWAYS, etc. Fully insured & bonded. Call 682-7163



# Most Everybody Sees Your Sales Messages in R-T WANT ADS!

LOOK! HERE'S HOW THE WANT ADS ARE SELLING FOR YOUR NEIGHBORS:

**Sold:** 18M electric typewriter. Call 697-2458 or 694-7157

**Sold:** PRACTICALLY new Spanish dining room table with pad. 6 chairs with red velvet seats. \$650. 682-5867

**Sold:** SMALL upright piano. 604 high. Excellent playing condition. \$150. 683-7960. 1201 West Main Street

To put the WANT ADS to work...  
**DIAL 682-5311**

For your convenience place your ads by phone. Just say, "Charge it!" Pay later when you are billed.



## WHO'S WHO FOR SERVICE

**AIR COND. SERVICE**  
Air conditioners drained and covered. Furnaces cleaned and serviced. All sizes of furnace filters, furnace controls and parts. Air conditioner covers.  
**JERRY'S SHEET METAL**  
700 N. Fort Worth—684-4495

**AUTO REPAIR SERVICE**  
**TUNE UPS & MINOR REPAIRS**  
Service wherever you need it.  
**WE'RE ON WHEELS**  
CALL JOHNNY  
697-9004 or 563-1189

**BOOKKEEPING SERVICE**  
**HARLAND'S BOOKKEEPING & TAX SERVICE**  
Bookkeeping - All Taxes  
Commercial & Individual  
20 years experience  
**PICKUP & DELIVERY**  
2507 Gulf 684-6179

**CARPENTRY CABINET**  
Carpentry, Residential or commercial. Patios, conversions, and additions. Our specialty. Free estimates. 684-7488

**CARPET CLEANING**  
Don't miss this truly great savings. This week only, our bonded and experienced personnel will steam clean and deodorize any size living room and hall for only \$19.95. All work guaranteed. 100% upholstery cleaning also. Call day or night.  
683-8628

**ABILENE BUSINESS AND HOME MAINTENANCE**  
683-0972  
Serving much of West Texas. We offer a complete line of janitorial services. Fully insured & Free Estimates.  
CALL US

**CONCRETE WORK**  
CONCRETE construction and repairs. Curbs, drives, floors, foundations, walks, etc. Serving Midland 28 years. Fully insured for your protection. Helbert & Helbert Contractors 683-3238

**FENCES**  
YOUR little patch of Texas deserves the best surrounding. Call Stephen Maxwell at 682-7165 for your fencing needs.

**HAULING**  
LIGHT hauling, trash hauling or anything to be moved. Call 682-3567. DAY or night light hauling, delivery or cleanup. Reasonable 694-4908

**HOME REPAIRS, REMODELING**  
RESIDENTIAL and commercial remodeling, redecorated additions, conversions, cabinets and trim, patios, fireplaces, roofing. All home repairs or new work. Bob Hodges 687-7880

**DUB CALHOUN, INC.**  
Remodeling, construction, plumbing, heating, air conditioning, welding, repairs. Water heater sales and service. All work guaranteed.  
683-4424

**LANDSCAPING, MAINTENANCE**  
Eugene Reid's TREE SERVICE  
TOPPING, PRUNING  
REMOVING SHRUBBERY  
For a Free Estimate Call  
684-8110  
682-4794

**CARPET CLEANING**  
Don't miss this truly great savings. This week only, our bonded and experienced personnel will steam clean and deodorize any size living room and hall for only \$19.95. All work guaranteed. 100% upholstery cleaning also. Call day or night.  
683-8628

**CONCRETE WORK**  
CONCRETE construction and repairs. Curbs, drives, floors, foundations, walks, etc. Serving Midland 28 years. Fully insured for your protection. Helbert & Helbert Contractors 683-3238

**FENCES**  
YOUR little patch of Texas deserves the best surrounding. Call Stephen Maxwell at 682-7165 for your fencing needs.

**HAULING**  
LIGHT hauling, trash hauling or anything to be moved. Call 682-3567. DAY or night light hauling, delivery or cleanup. Reasonable 694-4908

**MISCELLANEOUS**  
CUSTOM paper hanging. You buy it we'll hang it. Call anytime 684-8860 or 682-9524

**PAINTING**  
PAINTING done. Exterior and interior on houses. Free estimates with excellent results. Call 684-8248

**COLOR & DESIGN**  
Painting and Paperhanging  
Free Estimates  
Charles Burns 683-6879  
Louis Brumlow 683-7350

**RODGERS PLUMBING**  
Plumbing Repairs, 24 Hr. Service. 683-2687  
MASTER PLUMBER  
Serving MIDLAND & ODESSA AREA  
NOLAN Rains Plumbing and Repair  
1800 West Illinois 683-2096

**SEPTIC TANK SERVICE**  
FOR complete septic system installation. Call McLenor. Baker Service. All work meets health department specifications. 682-7207

**SEWING & ALTERATIONS**  
TAKING orders for spring sewing. Satisfaction guaranteed. 30 years experience. Call 683-6745

**UPHOLSTERY**  
Free estimates, samples shown in your home. Free pickup and delivery.  
683-2935

**EMPIRE EMPLOYMENT AGENCY**  
AND SECRETARIAL SERVICE  
119 Midland Savings Bldg.  
684-877  
NEW LISTINGS DAILY  
After 5:00 p.m. Saturday by Appointment

**FURR'S CAFETERIA**  
Now taking applications for full time employees, including Line and Floor Attendants  
Cooks  
Must be able to work Saturdays and Sundays. Neatness of appearance and pleasing personality a must. Full time personnel are eligible for paid vacation, group hospital and life insurance, and weekly pay benefits.

**WANTED SHIFTS**  
7 to 3 3 to 11  
LVN  
Also RN for weekend relief  
Top Salary  
Contact Shirley Chase, RN  
263-7633  
BIG SPRING NURSING INN, INC.  
Equal Opportunity Employer

**TRUCK MECHANIC**  
\$5.40 flat rate per hour. Paid vacation. Other liberal benefits.  
Apply in person to John Barker  
**HUCKABAY CHEVROLET**  
4100 West Wall

**PROF. ADMIN. & CLERICAL**  
AND POSITIVE LOCAL WORLD WIDE  
Dunkhill PERSONNEL SERVICE  
684-8781

**HANDY HUT**  
Help wanted for full time, 3 to 11 shift excellent opportunity for responsible person. Full company benefits provided. Apply in person before 3 p.m. at 2703 West Cuthbert

**EXPERIENCED WANTED FAST FOOD MANAGER**  
Rapidly expanding major fast food franchise needs experienced manager capable of taking complete charge of restaurant in 9-12 months. Write complete details in confidence to P.O. Box 7136, Midland, Texas 79701

**RADIO & TV REPAIRMAN**  
Experienced man wanted to run new repair business in Midland. Be your own boss. Replies held confidential. Call 683-7885 days. 694-6002 evenings

**LICENSED VOCATIONAL NURSES**  
311 and 117 shifts  
Benefits include paid vacation, 13 paid holidays, sick leave and retirement program. \$23 starting. Contact: Big Spring State Hospital, Box 231, Big Spring, Texas 79720. Call 915-267-8216

**YARD HANDS**  
To work at yard of an oil field service company. Wages based on experience, good benefits. Call 563-2404.

**NEEDY EQUIPMENT OPERATOR**  
Heavy 2 experienced oil field heavy equipment operators for relocation to Hobbs. New Mexico. Salary ranges from \$14k to \$18k per year. FEE NEGOTIABLE

**CAREER SALES OPPORTUNITY**  
With Potential Earnings Far Above Average  
is now offered by high volume Chevrolet Dealership.

**PROFITABLE OPPORTUNITY!**  
Popular west side lounge for sale. Only serious inquiries, please.  
683-7329

**Automobiles**  
1973 Gran Torino 3 door. Power, air, excellent condition. 684-6995 after 5.  
1964 Chevrolet, a classic, 90,000 miles, never wrecked. A do it yourselfer's dream. 684-3883

### SUPER MARKET SAVINGS ON USED CARS and TRUCKS

- 1971 CHEVROLET PICKUP**  
Half ton model with 6 cylinder engine, 3-speed transmission, radio, long wide box. Bargain priced at only— **\$1495**
- 1973 CHEV. IMPALA 4-DOOR**  
V8, automatic, power steering, power brakes, factory air, vinyl top, radio, WSW tires, wheel covers. **\$2395**
- 1971 CHEV. IMPALA HDP.**  
4-door, V8, automatic, power steering/brakes, air, vinyl top, radio, WSW tires, full wheel covers. **\$1595**
- 1973 CHEV. IMPALA 4-DOOR**  
V8, automatic, power steering, power brakes, factory air, vinyl top, radio, WSW tires, rally wheels. **\$2995**
- 1973 MONTE CARLO**  
V8, automatic, power steering, power brakes, factory air, vinyl top, radio, WSW tires, rally wheels. **\$2995**
- 1974 CHEVROLET NOVA 2-DR.**  
V8, 3-speed, power steering, power brakes, air, vinyl top, radio, WSW tires, rally wheels. **\$2495**
- 1974 IMPALA 4-DOOR**  
V8, automatic, power steering, power brakes, air conditioner, vinyl top, WSW tires and full wheel covers. **\$2995**
- 1972 FLEETSIDE PICKUP**  
Chevrolet 1/2 ton, V8, automatic, power steering/brakes, air conditioner, 2-tone paint, WSW tires, full wheel covers. Long-wide bed. **\$1995**
- 1973 CHEV. IMPALA 4-DOOR**  
V8, automatic, power steering, power brakes, factory air, vinyl top, radio, WSW tires, wheel covers. **\$2395**
- 1973 NOVA HATCHBACK COUPE**  
V8, automatic, power steering, power brakes, factory air, radio, body side moulding, WSW tires and rally wheels. **\$2795**
- 1974 CHEVELLE MALIBU**  
Classic 2-door, V8, automatic, power steering/brakes, air, vinyl top, radio, WSW tires, full wheel covers. **\$3345**
- 1972 CHEVROLET IMPALA**  
4-door, V8, automatic, power steering, power brakes, factory air, vinyl top, radio, WSW tires, full wheel covers. **\$2195**
- 1972 CHEV MALIBU COUPE**  
V8, automatic, power steering, power brakes, air conditioner, vinyl top, radio, WSW tires, full wheel covers. **\$2295**
- 1975 FORD PINTO WAGON**  
Gas saver special 4 cylinder engine, automatic transmission, air-conditioner, radio, WSW tires and full wheel covers. **\$2945**

WE ARE READY TO HELP FILL YOUR TRANSPORTATION NEEDS  
O'Neil (Jesse) James, Tommy (Flat Top) Johnson, Jim Raley  
**Huckabay Chevrolet Inc.**  
USED CAR DEPARTMENT  
4100 W. WALL, MIDLAND 694-9603; 563-0214

### BERG Motor Co.

3205 W. Wall  
"Where Generosity Lives" 694-7741  
SPECIAL OF THE WEEK  
1974 VW Compaible, tan with blue cloth interior. This unit has an ice box, sink, and bed. It is also equipped with air conditioning, power steering, power brakes, and 4-speed transmission.  
1975 BUICK Lesabre, solid white with beautiful blue cloth interior. This car is all power with 1300 miles. That's right only 1300 miles. You'll have to see this car to appreciate it.  
1975 OLDSMOBILE Cutless Supreme, one solid white and one cranberry with half white top. Both are all power and have less than 12,000 miles.  
1973 DATSUN 610, silver with white vinyl top, white bucket seats, air conditioning, 4-speed transmission and only 24000 miles.  
1970 CHEVROLET 1/2-ton short wheel bed pickup. This truck has been in our care since it was brand new and only has 40,000 miles. You can't find a nicer 70 model.

### EYE POPPIN' CLEAN CARS!!!

1972 MONTE CARL	\$2295
1974 OPEL MANTA 7200 Miles	\$2695
1974 VOLKSWAGEN DASHER 14000 Miles	\$3095
1972 CADILLAC Coupe Loaded, 50000 actual miles	\$3495
1973 BUICK Limited 2-Door Hardtop	\$3495
1975 LHMans Sport Cruise, Topo, 7000 miles	\$4695

-Many more to choose from-

TOYOTA PERMIAN PONTIAC  
**PONTIAC-TOYOTA**  
"Your Downtown Dealer"  
600 W. WALL 684-7101

### 1976 ECONOMY CHAMP

Large Selection New Hondas  
**NICKEL HONDA**  
3705 W. WALL

1969 Plymouth Custom Suburban  
9 passenger, power steering, factory air, 6 ply tires, automatic transmission, excellent shape. Need to trade for a wheel drive pickup or jeep or straight sell \$1095. 694-3993 after 5, all day Sunday.

1973 Ford LTD Brougham 3 door hardtop. 1974 Gremlin X. Must sell one. Call 697-2767 after 5.

# GRANDPARENTS VALENTINE

This year let's have a big VALENTINE from YOU

Here's a chance to make a loved one happy! Send or bring us a cute photo of your Grandchild

Actual Size Ages 1 day to 12 years. Your Grandchild's Valentine photo will appear in this newspaper.

CHILD'S NAME Grandson of Mr. & Mrs. (Grandparents Name)

Address  
**Valentine's Day (Feb. 14th)**  
Your Grandchild's Valentine photo will appear in this newspaper.

**HURRY** The deadline is Feb. 10  
The cost is only \$12.50 PER HEART

Mail or bring photo and names to the  
**CLASSIFIED ADVERTISING DEPARTMENT**  
The Midland Reporter-Telegram  
201 E. Illinois (P. O. Box 1650) Dial 682-5311

201 E. Illinois (P. O. Box 1650) Dial 682-5311







**Portable Buildings**  
**JANUARY CLEARANCE**  
**LIFE TIME ALUMINUM**  
**BUILDINGS**  
**LOT DISCOUNT—ANY SIZE**  
**CEN-TEX**  
**PORTABLE BUILDINGS**  
**563-9022**  
**WE'LL DELIVER**  
**SALE:** Heavy duty storage buildings, garages, mobile homes, delivered. Standard Atlas Morgan, highway 40 West 383 1008

**Machinery & Tools**  
**AIR COMPRESSOR**  
 For sale, 600 CFM Ingersoll Rand air compressor mounted on 1975 Ford F400 heavy duty truck. With 16 ft. Lumberman's steel bed. \$13,500 or trailer mounted, \$7,500. Call (915) 597-2149 or 597-2562 Brady, Texas.

**PUBLIC GUN AUCTION**  
 Bettee 500 New and Used Pistols, Rifles and Shotguns Plus many items. Telex, Game, Rifle, Tools, Fishing Gear, Camp, etc. Saturday, Jan 31 10:00 P.M. Sunday, Jan 30 10:00 P.M. For information call: 682-8225, 682-6471, 683-2836

**Oilfield Supplies**  
**AIR COMPRESSOR**  
 For sale, 600 CFM Ingersoll Rand air compressor mounted on 1975 Ford F400 heavy duty truck. With 16 ft. Lumberman's steel bed. \$13,500 or trailer mounted, \$7,500. Call (915) 597-2149 or 597-2562 Brady, Texas.

**Farm Equipment**  
 67AIN drill, shredder, combine 2 row. Special farm equipment. 684-8746.  
 ONE 24 foot trailer, 1968. 684-8746.  
 ONE 24 foot stock trailer. Call Tractor 684-3446.

**Livestock, Poultry**  
 FOR sale live rabbits, frayed and various, also large fighting worms. 682-8117.  
 HORSES boarded, southside. Walker 682-8117.  
 GENTLE horses for sale. Ideal for children or adults. 684-6237.  
 ALFAFA hay for sale. \$13.00 per bale. Call 684-9007.  
 LARGE horse stall for rent. Close to town. Call 682-7239 after 5.  
 ALFAFA hay for sale. \$12.50 per bale. 682-8117.  
 PALMADO gelding 12 years old. Full of life. Call 682-9218.  
 ALFAFA hay for sale. \$12.50 per bale. 682-8117.  
 THROUGHBRED stud standing in Big Spring. Songman by Princevicella. Secretariat by Champagne. Sold by Princevicella. Private Treaty. 267 2176. F. W. White.

**Pets**  
 DOGHOUSES, playhouses, rabbit hutches. An building supplies. Andy's number 1801. 682-8117.  
 ADOPT A PET. Puppies, kittens, cats, dogs. SPCA, 1601 Orchard Lane. 10-5 682-4754.  
 DACHSHUND puppies, rough coat and smooth coat. No papers. \$35.00 each. Call Doberman Pinner puppies, call after 1:30 p.m. or weekdays. 682-1400.  
 FREE cute little puppies. 682-1380.  
 CHRISTMAS puppies now. 7 A.C. golden retrievers, beaver, Chihuahua, etc. Background loaded with field show obedience. Champion. 682-8204.  
 Wead dams, both 400 certified. The breeding. Valera Shrimp. 682-9178.  
 READY to go. AKC Doberman pups. Fat and happy. Parents good. 684-8900.  
 AKC St. Bernard. 684-3708 or 682-1528.  
 PUPPIES for sale. 684-2781.  
 DOBERMAN puppies. AKC registered, champion blood. Shots, wormed, and championship. 684-8783.  
 THREE part German shepherd puppy. Wonderful with children. Must see. 682-1171.  
 SIGN up now for SPCA Dog Obedience classes to begin February 11 at 1:30. Also available: private tutoring. 684-4754.  
 RAT. Terrar. Registered. 508-44-1176.

**THE DOBERMAN GANG**  
 Is Born Again  
 4 boys, 4 girls, a black 2 red champion blood. Obedience, show, and field. Call for your choice early from 5-7. Call. See sign at 1913 N. Main or call 682-2517.  
 AKC pitbull puppies. Toy champion. Fat and happy. Parents good. 684-8900.  
 IF you have a male puppy to give away, call 682-1171.  
 TWO good cats. Need a good home. Family is going overseas and can't take them. Call 682-3071.  
 AKC registered Chihuahua puppies. 588. Call 682-2380.  
 AKC Labrador retriever puppies. 588-9978.

**THE DOBERMAN GANG**  
 Is Born Again  
 4 boys, 4 girls, a black 2 red champion blood. Obedience, show, and field. Call for your choice early from 5-7. Call. See sign at 1913 N. Main or call 682-2517.  
 AKC pitbull puppies. Toy champion. Fat and happy. Parents good. 684-8900.  
 IF you have a male puppy to give away, call 682-1171.  
 TWO good cats. Need a good home. Family is going overseas and can't take them. Call 682-3071.  
 AKC registered Chihuahua puppies. 588. Call 682-2380.  
 AKC Labrador retriever puppies. 588-9978.

**THE DOBERMAN GANG**  
 Is Born Again  
 4 boys, 4 girls, a black 2 red champion blood. Obedience, show, and field. Call for your choice early from 5-7. Call. See sign at 1913 N. Main or call 682-2517.  
 AKC pitbull puppies. Toy champion. Fat and happy. Parents good. 684-8900.  
 IF you have a male puppy to give away, call 682-1171.  
 TWO good cats. Need a good home. Family is going overseas and can't take them. Call 682-3071.  
 AKC registered Chihuahua puppies. 588. Call 682-2380.  
 AKC Labrador retriever puppies. 588-9978.

**THE DOBERMAN GANG**  
 Is Born Again  
 4 boys, 4 girls, a black 2 red champion blood. Obedience, show, and field. Call for your choice early from 5-7. Call. See sign at 1913 N. Main or call 682-2517.  
 AKC pitbull puppies. Toy champion. Fat and happy. Parents good. 684-8900.  
 IF you have a male puppy to give away, call 682-1171.  
 TWO good cats. Need a good home. Family is going overseas and can't take them. Call 682-3071.  
 AKC registered Chihuahua puppies. 588. Call 682-2380.  
 AKC Labrador retriever puppies. 588-9978.

**THE DOBERMAN GANG**  
 Is Born Again  
 4 boys, 4 girls, a black 2 red champion blood. Obedience, show, and field. Call for your choice early from 5-7. Call. See sign at 1913 N. Main or call 682-2517.  
 AKC pitbull puppies. Toy champion. Fat and happy. Parents good. 684-8900.  
 IF you have a male puppy to give away, call 682-1171.  
 TWO good cats. Need a good home. Family is going overseas and can't take them. Call 682-3071.  
 AKC registered Chihuahua puppies. 588. Call 682-2380.  
 AKC Labrador retriever puppies. 588-9978.

**THE DOBERMAN GANG**  
 Is Born Again  
 4 boys, 4 girls, a black 2 red champion blood. Obedience, show, and field. Call for your choice early from 5-7. Call. See sign at 1913 N. Main or call 682-2517.  
 AKC pitbull puppies. Toy champion. Fat and happy. Parents good. 684-8900.  
 IF you have a male puppy to give away, call 682-1171.  
 TWO good cats. Need a good home. Family is going overseas and can't take them. Call 682-3071.  
 AKC registered Chihuahua puppies. 588. Call 682-2380.  
 AKC Labrador retriever puppies. 588-9978.

**THE DOBERMAN GANG**  
 Is Born Again  
 4 boys, 4 girls, a black 2 red champion blood. Obedience, show, and field. Call for your choice early from 5-7. Call. See sign at 1913 N. Main or call 682-2517.  
 AKC pitbull puppies. Toy champion. Fat and happy. Parents good. 684-8900.  
 IF you have a male puppy to give away, call 682-1171.  
 TWO good cats. Need a good home. Family is going overseas and can't take them. Call 682-3071.  
 AKC registered Chihuahua puppies. 588. Call 682-2380.  
 AKC Labrador retriever puppies. 588-9978.

**THE DOBERMAN GANG**  
 Is Born Again  
 4 boys, 4 girls, a black 2 red champion blood. Obedience, show, and field. Call for your choice early from 5-7. Call. See sign at 1913 N. Main or call 682-2517.  
 AKC pitbull puppies. Toy champion. Fat and happy. Parents good. 684-8900.  
 IF you have a male puppy to give away, call 682-1171.  
 TWO good cats. Need a good home. Family is going overseas and can't take them. Call 682-3071.  
 AKC registered Chihuahua puppies. 588. Call 682-2380.  
 AKC Labrador retriever puppies. 588-9978.

**THE DOBERMAN GANG**  
 Is Born Again  
 4 boys, 4 girls, a black 2 red champion blood. Obedience, show, and field. Call for your choice early from 5-7. Call. See sign at 1913 N. Main or call 682-2517.  
 AKC pitbull puppies. Toy champion. Fat and happy. Parents good. 684-8900.  
 IF you have a male puppy to give away, call 682-1171.  
 TWO good cats. Need a good home. Family is going overseas and can't take them. Call 682-3071.  
 AKC registered Chihuahua puppies. 588. Call 682-2380.  
 AKC Labrador retriever puppies. 588-9978.

**THE DOBERMAN GANG**  
 Is Born Again  
 4 boys, 4 girls, a black 2 red champion blood. Obedience, show, and field. Call for your choice early from 5-7. Call. See sign at 1913 N. Main or call 682-2517.  
 AKC pitbull puppies. Toy champion. Fat and happy. Parents good. 684-8900.  
 IF you have a male puppy to give away, call 682-1171.  
 TWO good cats. Need a good home. Family is going overseas and can't take them. Call 682-3071.  
 AKC registered Chihuahua puppies. 588. Call 682-2380.  
 AKC Labrador retriever puppies. 588-9978.

**THE DOBERMAN GANG**  
 Is Born Again  
 4 boys, 4 girls, a black 2 red champion blood. Obedience, show, and field. Call for your choice early from 5-7. Call. See sign at 1913 N. Main or call 682-2517.  
 AKC pitbull puppies. Toy champion. Fat and happy. Parents good. 684-8900.  
 IF you have a male puppy to give away, call 682-1171.  
 TWO good cats. Need a good home. Family is going overseas and can't take them. Call 682-3071.  
 AKC registered Chihuahua puppies. 588. Call 682-2380.  
 AKC Labrador retriever puppies. 588-9978.

**THE DOBERMAN GANG**  
 Is Born Again  
 4 boys, 4 girls, a black 2 red champion blood. Obedience, show, and field. Call for your choice early from 5-7. Call. See sign at 1913 N. Main or call 682-2517.  
 AKC pitbull puppies. Toy champion. Fat and happy. Parents good. 684-8900.  
 IF you have a male puppy to give away, call 682-1171.  
 TWO good cats. Need a good home. Family is going overseas and can't take them. Call 682-3071.  
 AKC registered Chihuahua puppies. 588. Call 682-2380.  
 AKC Labrador retriever puppies. 588-9978.

**THE DOBERMAN GANG**  
 Is Born Again  
 4 boys, 4 girls, a black 2 red champion blood. Obedience, show, and field. Call for your choice early from 5-7. Call. See sign at 1913 N. Main or call 682-2517.  
 AKC pitbull puppies. Toy champion. Fat and happy. Parents good. 684-8900.  
 IF you have a male puppy to give away, call 682-1171.  
 TWO good cats. Need a good home. Family is going overseas and can't take them. Call 682-3071.  
 AKC registered Chihuahua puppies. 588. Call 682-2380.  
 AKC Labrador retriever puppies. 588-9978.

**Furnished Apartments**  
 FULLY FURNISHED KITCHENETTES. Call for details. 684-8746.  
 MID-AMERICA BUILDING. Reception and office. First floor. Available February 1. 682-3284.

**FURNISHED APARTMENTS**  
 TALL CITY APARTMENTS  
 1566 Garden City Highway  
 ALL BILLS PAID  
 \$17.50 TO \$25.00 Per Week  
 Phone 682-4625

**ANDALUSIAN PERSONALIZED APARTMENTS**  
 Adults only. Pay transfer fees and supply. Assume payments. 118 S. W. 11th St. Call 682-3284.

**YUCCA TAN Brick Duplex Apartments**  
 • Furnished & Unfurnished  
 • 2 Bedrooms  
 • Air Conditioning  
 • Children's Playroom  
 • Swimming Pool  
 3100 W. Kansas  
 694-5211

**21 Wadley**  
 Midland's Finest Apartments. 1 BR. Studio. 2 BR. Apartments. 2, 3 BR. Apartments. Double covered carports. Individual Washers & Dryers.  
 2100 Wadley 684-7884

**Midland's Newest Immediate Occupancy**  
 1 and 2 bedroom lake heated pool clubhouse tennis courts exercise and saunas. carpeted, grades and appliances. Call 682-8117.

**THE HAYSTACK MIDLAND**  
 DUPLEX. 4313 Story. Fireplace 2 bedrooms and study. 5325. Call after 5. 687-2922. Graham & Graham.

**Houses Furnished**  
 WOULD like to rent 1 or 2 bedroom house with carport or garage. Call 682-9522 after 5.

**Houses Unfurnished**  
 THREE bedroom 1 1/2 bath new carpet, refrigerator for adults. \$250. 684-8783.  
 THREE bedroom, house newly carpeted. 2 bath, fenced. \$350. month. 682-9641.  
 TWO bedroom, north east 5115 plus everything. Call 682-8117.  
 TWO bedroom, carpet, nice neighborhood. \$125. per month. 575. 682-8117.  
 NEED to rent 2 bedroom unfurnished. Prefer out of city limits. Willing to do anything or remodeling. 684-8117.  
 TWO bedroom. Westside. Clean 6178. monthly. 682-1437.

**64 Bedrooms**  
 ENJOY carefree living at Travel Inn Motel. Weekly and monthly rates. Call for details. 682-9793.  
 BEDROOMS with kitchen privates. everything furnished. Adults only. Located on Colorado City Lake. 5100 monthly. Call Juanita Thompson. 728-6847 or 728-8158.

**66 Mobile Home Space for Rent**  
 LAGE mobile home spaces for rent. 684-4777.

**67 Office Warehouse for Rent**  
 BUILDING for sale or rent. 5100 block Andrews Highway. 684-4363 or 684-4425.

**OFFICE SPACE AVAILABLE**  
 900 sq. ft. Perfect for doctor's office. 475 sq. ft. — 3 offices. One main office. \$75.00 per month. All three are located. TALK TO Don Harvey, Don Johnson Realtors. 683-5333. Evenings. 684-9912.

**PRIME LOCATION**  
 For nearly any type of business, or office. Approx. 2300 SF. masonry building. "prime" location. Excellent shopping Center. probably the most active and versatile in all of Midland. Interested Call. RONALD JAMES REALTORS. 682-0581.

**WARREN FALLER REALTOR**  
 682-7878 or 563-0212  
 TWO business units in shopping center. 800 square feet. Call for details. 682-2380.  
 AKC Labrador retriever puppies. 588-9978.

**FOR LEASE**  
 23,688 square feet of OFFICE AND WAREHOUSE  
 1953 West Industrial. 684-8054.  
 \*EXCELLENT BUSINESS LOCATION ON WALL ST.  
 Attractive space available for long term lease. Over 1500 sq. ft. offices, reception area, rest rooms, plenty of parking. Perfect location for almost any business. TALK TO Sam Thomas, Associate. Don Johnson Realtors. 683-5333. Evenings. 684-9912.

**GIHLS TOWER EAST**  
 Excellent location. 8 offices with 2074 square feet on 2nd floor. Monthly rental of \$1050. 1 1/2 years remaining on present lease; space available in approximately 90 days. Call 683-6171.

**PLANTATION MANOR**  
 Roomy efficiencies. Large 2 bedrooms. All the modern conveniences including built-in and covered parking.  
 3000 W. Kansas — 694-2361  
 • Extra large efficiencies  
 • Two bedrooms, furnished  
 • Covered parking  
 • Gas included

**La Casita**  
 3999 W. Illinois 684-2848  
 A Nice Quiet Place to Live  
 1 and 2 bedroom. Same with new furniture. Furnished and unfurnished. Delivery apartments. All bills paid. New by decorated.  
 LEE STREET APARTMENTS  
 305 SOUTH LEE

**Business Property**  
**Office Warehouse for Rent**  
 FOR rent, economical office space. Call for details. 684-8746.  
 MID-AMERICA BUILDING. Reception and office. First floor. Available February 1. 682-3284.

**Recreation & Resort Rentals**  
 FOR rent or lease. Rubino cabin, modern, furnished. Call for details. 682-3284.  
 70 Oil & Land Leases  
 WE buy producing royalties, minerals, leases, etc. Call for details. 682-3284.

**Mobile Homes for Sale**  
 STEWART'S mobile home moving, set up. Service available. 337-4438 or 363-1238.  
 ONLY \$4,800 for a small 1 or 2 bedroom mobile home. We won't have this price unless we can't get more. Call for details. 682-3284.

**NO EQUITY!**  
 Pay transfer fees and supply. Assume payments. 118 S. W. 11th St. Call 682-3284.

**MONTZ MOBILE HOMES**  
 Hwy 80 between Midland and Odessa  
 563-0653  
 6720 Andrews Highway  
 362-0221

**NO CASH!**  
 We trade for anything of value. Come by or call Montz Mobile Homes. Highway 80 between Midland and Odessa. 563-0653.  
 NEED a good used home? Choose from a 1971, 1970, 1969, 1968, 1967, 1966, 1965, 1964, 1963, 1962, 1961, 1960, 1959, 1958, 1957, 1956, 1955, 1954, 1953, 1952, 1951, 1950, 1949, 1948, 1947, 1946, 1945, 1944, 1943, 1942, 1941, 1940, 1939, 1938, 1937, 1936, 1935, 1934, 1933, 1932, 1931, 1930, 1929, 1928, 1927, 1926, 1925, 1924, 1923, 1922, 1921, 1920, 1919, 1918, 1917, 1916, 1915, 1914, 1913, 1912, 1911, 1910, 1909, 1908, 1907, 1906, 1905, 1904, 1903, 1902, 1901, 1900, 1899, 1898, 1897, 1896, 1895, 1894, 1893, 1892, 1891, 1890, 1889, 1888, 1887, 1886, 1885, 1884, 1883, 1882, 1881, 1880, 1879, 1878, 1877, 1876, 1875, 1874, 1873, 1872, 1871, 1870, 1869, 1868, 1867, 1866, 1865, 1864, 1863, 1862, 1861, 1860, 1859, 1858, 1857, 1856, 1855, 1854, 1853, 1852, 1851, 1850, 1849, 1848, 1847, 1846, 1845, 1844, 1843, 1842, 1841, 1840, 1839, 1838, 1837, 1836, 1835, 1834, 1833, 1832, 1831, 1830, 1829, 1828, 1827, 1826, 1825, 1824, 1823, 1822, 1821, 1820, 1819, 1818, 1817, 1816, 1815, 1814, 1813, 1812, 1811, 1810, 1809, 1808, 1807, 1806, 1805, 1804, 1803, 1802, 1801, 1800, 1799, 1798, 1797, 1796, 1795, 1794, 1793, 1792, 1791, 1790, 1789, 1788, 1787, 1786, 1785, 1784, 1783, 1782, 1781, 1780, 1779, 1778, 1777, 1776, 1775, 1774, 1773, 1772, 1771, 1770, 1769, 1768, 1767, 1766, 1765, 1764, 1763, 1762, 1761, 1760, 1759, 1758, 1757, 1756, 1755, 1754, 1753, 1752, 1751, 1750, 1749, 1748, 1747, 1746, 1745, 1744, 1743, 1742, 1741, 1740, 1739, 1738, 1737, 1736, 1735, 1734, 1733, 1732, 1731, 1730, 1729, 1728, 1727, 1726, 1725, 1724, 1723, 1722, 1721, 1720, 1719, 1718, 1717, 1716, 1715, 1714, 1713, 1712, 1711, 1710, 1709, 1708, 1707, 1706, 1705, 1704, 1703, 1702, 1701, 1700, 1699, 1698, 1697, 1696, 1695, 1694, 1693, 1692, 1691, 1690, 1689, 1688, 1687, 1686, 1685, 1684, 1683, 1682, 1681, 1680, 1679, 1678, 1677, 1676, 1675, 1674, 1673, 1672, 1671, 1670, 1669, 1668, 1667, 1666, 1665, 1664, 1663, 1662, 1661, 1660, 1659, 1658, 1657, 1656, 1655, 1654, 1653, 1652, 1651, 1650, 1649, 1648, 1647, 1646, 1645, 1644, 1643, 1642, 1641, 1640, 1639, 1638, 1637, 1636, 1635, 1634, 1633, 1632, 1631, 1630, 1629, 1628, 1627, 1626, 1625, 1624, 1623, 1622, 1621, 1620, 1619, 1618, 1617, 1616, 1615, 1614, 1613, 1612, 1611, 1610, 1609, 1608, 1607, 1606, 1605, 1604, 1603, 1602, 1601, 1600, 1599, 1598, 1597, 1596, 1595, 1594, 1593, 1592, 1591, 1590, 1589, 1588, 1587, 1586, 1585, 1584, 1583, 1582, 1581, 1580, 1579, 1578, 1577, 1576, 1575, 1574, 1573, 1572, 1571, 1570, 1569, 1568, 1567, 1566, 1565, 1564, 1563, 1562, 1561, 1560, 1559, 1558, 1557, 1556, 1555, 1554, 1553, 1552, 1551, 1550, 1549, 1548, 1547, 1546, 1545, 1544, 1543, 1542, 1541, 1540, 1539, 1538, 1537, 1536, 1535, 1534, 1533, 1532, 1531, 1530, 1529, 1528, 1527, 1526, 1525, 1524, 1523, 1522, 1521, 1520, 1519, 1518, 1517, 1516, 1515, 1514, 1513, 1512, 1511, 1510, 1509, 1508, 1507, 1506, 1505, 1504, 1503, 1502, 1501, 1500, 1499, 1498, 1497, 1496, 1495, 1494, 1493, 1492, 1491, 1490, 1489, 1488, 1487, 1486, 1485, 1484, 1483, 1482, 1481, 1480, 1479, 1478, 1477, 1476, 1475, 1474, 1473, 1472, 1471, 1470, 1469, 1468, 1467, 1466, 1465, 1464, 1463, 1462, 1461, 1460, 1459, 1458, 1457, 1456, 1455, 1454, 1453, 1452, 1451, 1450, 1449, 1448, 1447, 1446, 1445, 1444, 1443, 1442, 1441, 1440, 1439, 1438, 1437, 1436, 1435, 1434, 1433, 1432, 1431, 1430, 1429, 1428, 1427, 1426, 1425, 1424, 1423, 1422, 1421, 1420, 1419, 1418, 1417, 1416, 1415, 1414, 1413, 1412, 1411, 1410, 1409, 1408, 1407, 1406, 1405, 1404, 1403, 1402, 1401, 1400, 1399, 1398, 1397, 1396, 1395, 1394, 1393, 1392, 1391, 1390, 1389, 1388, 1387, 1386, 1385, 1384, 1383, 1382, 1381, 1380, 1379, 1378, 1377, 1376, 1375, 1374, 1373, 1372, 1371, 1370, 1369, 1368, 1367, 1366, 1365, 1364, 1363, 1362, 1361, 1360, 1359, 1358, 1357, 1356, 1355, 1354, 1353, 1352, 1351, 1350, 1349, 1348, 1347, 1346, 1345, 1344, 1343, 1342, 1341, 1340, 1339, 1338, 1337, 1336, 1335, 1334, 1333, 1332, 1331, 1330, 1329, 1328, 1327, 1326, 1325, 1324, 1323, 1322, 1321, 1320, 1319, 1318, 1317, 1316, 1315, 1314, 1313, 1312, 1311, 1310, 1309, 1308, 1307, 1306, 1305, 1304, 1303, 1302, 1301, 1300, 1299, 1298, 1297, 1296, 1295, 1294, 1293, 1292, 1291, 1290, 1289, 1288, 1287, 1286, 1285, 1284, 1283, 1282, 1281, 1280, 1279, 1278, 1277, 1276, 1275, 1274, 1273, 1272, 1271, 1270, 1269, 1268, 1267, 1266, 1265, 1264, 1263, 1262, 1261, 1260, 1259, 1258, 1257, 1256, 1255, 1254, 1253, 1252, 1251, 1250, 1249, 1248, 1247, 1246, 1245, 1244, 1243, 1242, 1241, 1240, 1239, 1238, 1237,



