

The Midland Reporter-Telegram

THE BEST INVESTMENT FOR YOUR ADVERTISING DOLLAR
DIAL 682-5311, P.O. BOX 1650, MIDLAND, TEXAS
Vol. 47, No. 251: Daily 15c, Sunday 35c

SUNDAY, JAN. 11, 1976
7 SECTIONS, 86 PAGES

Odell Walker pays state one-third of forfeited bonds

By ED TODD

Odell Walker, barred by court order from writing bail bonds until he and three non-professional bondsmen have paid the state \$7,000 in forfeited bonds, Friday paid \$1,666.67 toward the indebtedness.

Walker's check, drawn on his account at The Midland National Bank, was delivered to the district clerk's office by Midland attorney Tom Parker.

The payment satisfies a third of a \$5,000 final judgment against Walker, Midland's professional bail bondsman; Midland attorney Bobby Bearden and his wife, Lu Ann Bearden.

The three Midlanders, in underwriting the bond, guaranteed the court appearance of Brady Black, 55, who was under an appeal bond in 1971

when he regained his freedom in appealing a 10-year sentence handed him in 1971 for possession of marijuana.

In 1973, after the Texas Court of Criminal Appeals upheld his conviction, Black failed to turn up to start serving his sentence.

Then, in March 1975, Dist. Atty. Jim Mashburn lodged bond-forfeiture proceedings against Walker and the Bearden couple.

Following a court hearing in which Odessa attorney H. Thomas Hirsch represented the three defendants, District Court Judge Perry D. Pickett signed a judgment, upheld by the appellate court, against the bond underwriters.

Balance of the \$5,000 forfeited bond is to be paid, apparently, by the Beardens.

Still outstanding is a \$2,000 final judgment on a bond forfeiture against Walker and Walker Cadd, who had assured the presence of Thomas Fears, 42, in court to stand trial on an indictment for theft.

As in the Black case, Mashburn initiated bond-forfeiture proceedings against Walker and Cadd, and Judge Pickett revoked the bond.

On Jan. 6, Judge Pickett signed an order prohibiting Walker, the Beardens, and Cadd from writing bail bonds until the "judgments are satisfied."

Sheriff Ed Darnell has indicated that he will not accept any of Walker's bail bonds until the current controversy that has pitted Mashburn against Walker is settled.

The dispute, brewing in the past few years, reached a pinnacle on Dec. 22

when the judge ruled in favor of Mashburn's contention that Walker did not have sufficient property assets to back up a \$40,000 bond he and his brother, Thomas Walker, made on Juan Geras "Johnny" Zarate, Zarate, 20, one of three men charged with possession of more than 800 pounds of marijuana, was ordered rearrested.

He voluntarily turned himself in to the sheriff on Jan. 2, was jailed, and then was bailed out a week later, on Jan. 8.

In the meantime, Walker lodged a \$50,000 federal lawsuit against Mashburn and assistant prosecutor, Rusty Wall. Walker, through his attorney, Hirsch, accused the two prosecutors of harassing and badgering him and trying to force him out of bail bonding business.

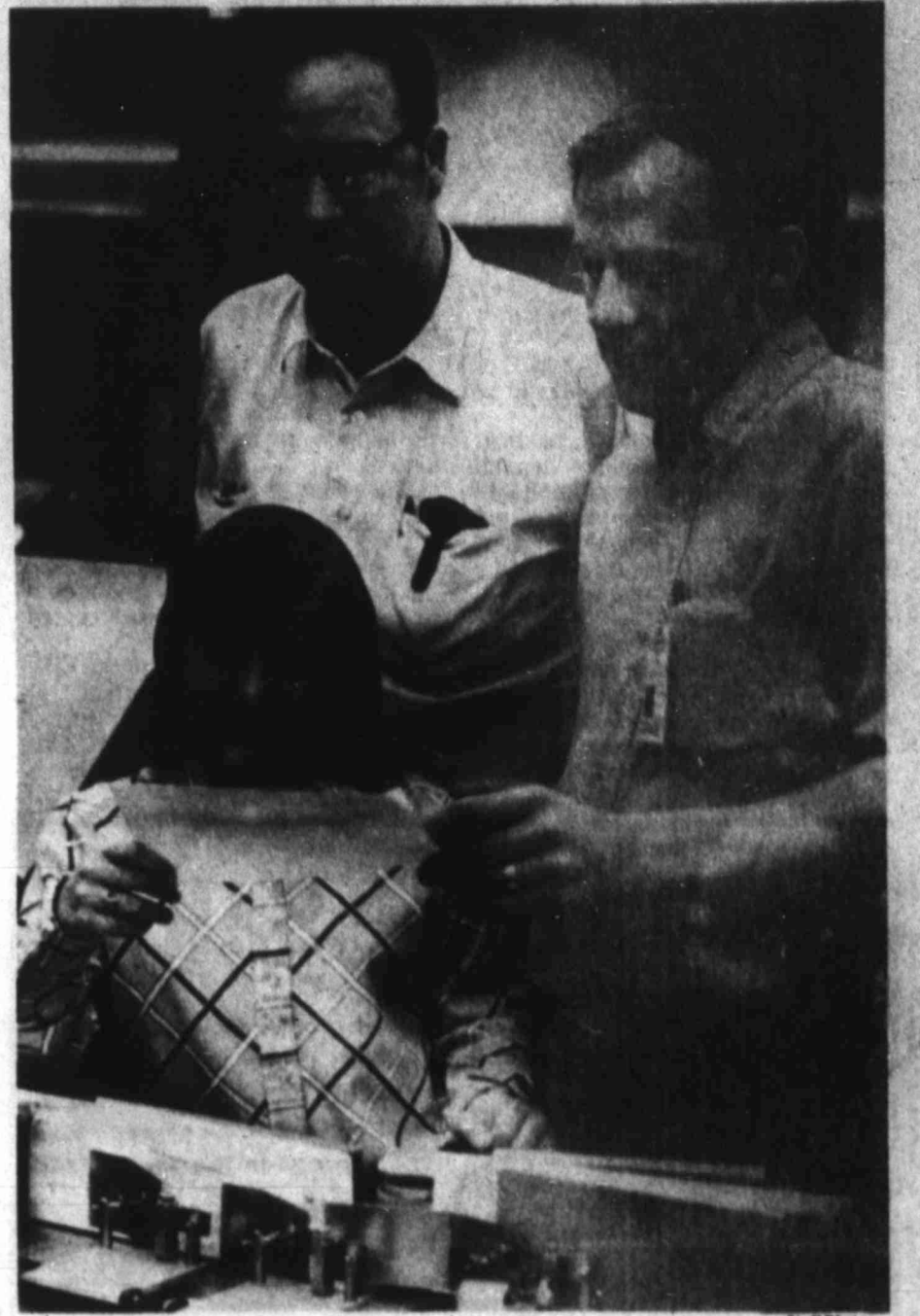

Paula Robbins, postman Troyce Perry, left, and Paula's father, Billy Ray Robbins, examine the girl's Bicentennial slogan postmark.

6 persons die in hotel blast, fire

FREMONT, Neb. (AP) — A powerful explosion followed by fire demolished a six-story residential hotel in Fremont on Saturday, killing six persons and injuring more than 40 others, authorities said.

Police said they feared more bodies would be found in the rubble of the Pathfinder Hotel, where small fires still burned sporadically in late afternoon.

The cause of the explosion was not immediately known, but hotel manager Jim Rhodus said he "could smell gas all over the place and all over downtown" an hour before the explosion. Rhodus said he called the gas company three times about the problem but got only a recorded message.

It was 9:20 a.m. when the explosion tore through the brick building, a landmark in this city of 23,000 persons about 30 miles from Omaha.

"The inside was on fire, the whole doorway was just a big ball of fire. There were people walking around the streets in tears and hysterical," said eyewitness Bob Bergreen.

"One woman had her mother inside and another was screaming for her dad. She was cursing the firemen but really was in hysterics."

"There was a woman on about the fifth floor or sixth floor who was yelling for help. She said she couldn't breathe. You could barely see her for the smoke," Bergreen said.

There were more than 100 persons, many of them elderly, in the hotel at the time of the blast.

Early reports said that more than 80 persons were injured in the blast, but hospital officials said they had treated only 43.

Police Chief Fred Whitt said the building was "totally demolished," although the walls still remained.

"The way I understand it, many of the people that were in the building are still in the building," Whitt said Saturday afternoon. "I don't believe there is anyone yet in the building still alive," he added.

Midlanders express wish for large shopping center

By LUANNA CROW

Midland shoppers favor the construction of another large shopping center in the city by a margin of 8-2, according to a student survey involving close to 1,000 consumers.

The poll also indicated Midlanders feel the local stores are understocked, lacking merchandise variety and high on prices.

Mel Francis and Dianne Moore, both Midland High School seniors in the Distributive Education program, conducted the survey as a DE class project.

Although more than 1,000 shoppers were interviewed personally in stores and door-to-door inquiry in stores by telephone, the results are based on 998 questionnaires which "cleared" the public schools' data processing center computer.

Although 93 per cent of the shoppers said they shop in Midland, 90 per cent said they also shop in other cities. Seventy-six per cent are spending money in Odessa, 44 per cent in Lubbock and 38 per cent in Dallas.

Only 8 per cent reported confining their purchases to Midland stores.

Other cities also frequently named for out-of-city shopping were Austin, San Angelo, San Antonio and Houston.

Asked what big discount or department stores they visit while away from Midland, 42 per cent named Montgomery Ward, 44 per cent Woolco and 34 per cent K-Mart. The first two are located in Odessa's Winwood Mall and the latter within a block of that location.

Ruben Vargas, DE coordinator for Francis and Miss Moore, said the percentage of consumers naming Montgomery Ward and Woolco alone indicated "a lot of traffic" to Odessa.

Other out-of-city stores receiving sizeable business from here are Strike It Rich, 23 per cent and Gibson's Discount Center, 19 per cent. Also named by numerous interviewees were Neiman-Marcus, Sanger-Harris and Hemphill-Wellis.

Asked what they dislike about Midland shopping, 37 per cent listed the variety of merchandise, 33 per cent cited parking facilities, 38 per cent named high prices, 15 per cent said trained personnel and 18 per cent objected to service.

On the positive side, 27 per cent feel Midland stores have good variety of merchandise, 28 per cent said parking facilities were good, 12 per cent think prices are better, 14 per cent approve of trained sales personnel and 30 per cent think they receive good service.

Sixty-three per cent indicated they enjoy Midland shopping because of convenience, compared to 5 per cent who deem it inconvenient.

And, although only 33 per cent of those interviewed listed parking facilities among their "dislikes" in local shopping, 39 per cent categorized it as inadequate.

Another incongruity appeared in the response when, although 38 per cent complained of high prices in Midland stores, only 45 per cent felt

price tags here are marked higher than elsewhere.

Of those responding to the questionnaire, 48 per cent said their image of Midland stores could be categorized as overstocked, 4 per cent understocked, 17 per cent good prices, 24 per cent warm reception and 25 per cent cool, matter-of-fact reception.

For their reasons for shopping outside Midland, 52 per cent cited variety of merchandise, 42 per cent better prices and smaller percentages named service, convenience, parking facilities and trained personnel.

Seventy-nine per cent replied they purchased clothes out of the city and 46 per cent named shoes. Other articles include furniture, 22 per cent; groceries, 24 per cent; automobiles, 21 per cent; hardware, 18 per cent, and electric appliances, 16 per cent.

Facilities they feel lacking locally are discount stores, 30 per cent; department stores, 42 per cent; exclusive clothing stores, 31 per cent.

(Continued on Page 8 A)

Bicentennial postmark to be in use all year

The stamp-canceling die bearing the Bicentennial slogan "Enjoy Your Freedom — It's America's Birthday" will be used throughout the year in postmarking letters at the downtown post office in Midland.

Credited with originating the slogan was Paula Robbins, 11, who entered a slogan-writing contest sponsored in Midland elementary schools in 1974 by the Midland Bicentennial Commission.

Above the two-line boxed-in phrase appear the dates 1776-1976.

The stamp-canceling die is one of eight used at the Midland post office.

The die was a Bicentennial project of the Midland locals of the National Association of Letter Carriers and the American Postal Workers' Union and its auxiliary. Presidents of the three Midland groups are Troyce Perry, letter carrier; Gary Gammage, postal workers; and Mrs. Raymond Bird, auxiliary.

The slogan's creator is daughter of Mr. and Mrs. Billy Ray Robbins, 4007 Anetta.

Beirut warfare leaves 98 dead

BEIRUT, Lebanon (AP) — Lebanon's civil war engulfed Beirut's hotel district and suburbs Saturday, leaving 98 persons dead and at least 117 wounded from clashes with mortars, rockets and machine guns, police said.

Authorities estimated about half of the casualties were militiamen of the Moslem and Christian private armies, with the others being non-combatants hit by sniper fire or shrapnel.

Fighting also was reported in the provincial town of Zahle, the mountain resort of Aley and outlying villages.

Stolen CB radios just seem to vanish

Insurance would not have asserted a premium charge for CB coverage in the agents' insurance manual.

"It got to where the cost of this coverage being automatic was ridiculous," Doyle Maddox, claims office manager of Allstate Insurance, said. He explained that previously all CBs were covered as car equipment, since the unit was attached to the car and would not run on electricity such as household current or small batteries.

The number of car burglaries just to obtain CBs increased in proportion to the popularity of the units. Joe Diederich, Travelers Insurance Co. claims officer, said the bulk of claims paid last year occurred in the last four months of 1975 with 29 policy holders having losses, compared to 50 for the whole year.

Losses for the insurance companies also include damage done to the car to gain entry such as breaking a window or prying the CB unit off the dashboard.

"I've paid one claim," Don Rhamey, a State Farm Insurance agent, said, "where the cost of the CB unit was \$250 and there was \$700 in damage to the car. Labor to repair the

Citibank, Chase on list

The Washington Post

WASHINGTON — Two of the three largest banks in the United States have been placed on a super-secret list of problem banks by the U.S. Comptroller of the Currency.

New York's First National City Bank (Citibank) and Chase Manhattan Bank, with combined assets of \$100 billion, were placed on the problem list — until recently code-named "Victor" — after bank examinations disclosed "inadequate" capital at both banks and sharp increases in assets of questionable value compared with previous examinations.

Citibank, Chase on list

Typically, some 200 of the nation's 14,500 banks at any given time are given the special supervisory attention the "Victor" program was designed to provide.

There is no indication that either of the giant banks, which hold \$1 of every \$10 on deposit in U.S. banks, faces any immediate financial difficulties. Citing the respect that both banks command, the examiners rated Citibank's future prospects "excellent" barring a worldwide catastrophe, while Chase's prospects were listed as "fair."

David Rockefeller, chairman of Chase, the world's third largest bank,

Citibank, Chase on list

declined to confirm or deny that Chase was classified as a problem bank, and he would not discuss the examiners' findings, saying their reports are "privileged."

"If you have the information, you're not entitled to it," Rockefeller said.

Despite loan write-offs of \$210 million in the first nine months of last year, the bank's profits for the same period were up 15 per cent over the like period in 1974, Rockefeller said.

"It seems to me that that indicates that the bank's in pretty strong shape, that it can write off \$210 million and still have good earnings," he added.

WEATHER

Fair through Monday. Warm today and Monday. Low tonight mid 30s. High today near 60. High Monday near 70.

Complete details on Page 8A.

INDEX

FBI reportedly created, funded secret group to prey on dissidents. Page 4A.

Weiskopf leads Tucson Open. Page 1C.

Abby 3B
Bridge 11A
Business 6D
Classified 6D
Editorial 4D
Entertainment 19C
Obituaries 8A
Oil & gas 1D
Peale column 5D
Sports 1C
Women's news 1B

By COURTNEY BARBER

Citizens band radios are the craze! And they get stolen — 70 per cent of the automobile burglaries in Midland in 1975 were CB losses — 196 out of 273, police said.

The burglaries are a cause of growing concern to the Midland Police Department.

Sid Corley, captain of the detective division at MPD, said, "They're (the burglars) eating us up. The victim tells us that he went to bed, slept eight hours and didn't hear anything. The same with the neighbors — or they don't want to get involved."

Corley also said, "The recovery rate is low, very low — even lower than that. I don't know what they're doing with them. I have some ideas, but the ideas are just a personal opinion."

He believes the CBs are going "someplace." And said the detectives aren't getting any feed-back from their informants on the streets. "If we knew where they were going, then we'd know who stole them."

Losses statewide have been "enormous," one local insurance agent remarked, or the State Board of

wiring was quite expensive and the dash panel had to be replaced, because it had been ripped up."

Neil Gudjunis, a Hartford Insurance claims officer, said his company "had no heavy loss" to the interior and added that CBs can be removed very easily.

Most of the vehicle burglaries have been done without a great deal of damage to the automobile itself, various agents reported. Corley said the burglars were "slick," but he doubted they were always professional.

"It's not a matter of whether or not they're (CBs) going to be stolen — but when," Bill Dillon, another State Farm agent, said. Dillon said he had paid 10 claims during 1975. Four of those were in the last two weeks and were done "brazenly with two of the vehicles parked in the driveway while the other two were parked in the street in front of the policy holders' homes."

The only additional damage paid for was on "forced entry," Dillon said, and interior damage was "little, if any."

"I've had some clients who've etched their driver license numbers on

the CBs," State Farm agent, E. V. Scott said, "but they still haven't been recovered."

"They're (CBs) probably being installed in other people's cars or being sold in Old Mexico, where a lot of our stolen cars supposedly go," Scott added.

One of the best things a person can do to prevent CB burglaries is to mount it on a tape player type of mounting, where the owner can slide the unit out in a matter of seconds, said Bob Katz, a buyer for Radio Shack in Fort Worth.

"Another rather good thing to do if you don't want your CB stolen," Katz said, "is to put a burglar alarm on your car." Some alarm systems even have a siren.

The antenna literally says that there is a CB in the car, he said, and to "remove it also, if possible, to reduce the chance of theft."

Do the burglars take the stolen CBs to pawn shops?

"They don't come here," an employee of Tonn's Pawn Shop, who requested his name not be used, said, "because we keep records. They take them someplace where they don't have to have ID (identification).

where they don't keep records.

"We have a few customers that we know who will pawn their CBs and will pick them up later, but it's very 'legit.' The city police get a copy of every transaction we do — daily."

The CBs are going to "unknown channels," he theorized. Those channels are unknown to the police also.

Only the burglars and the buyers, who are getting "a good deal" realize where the CBs end up.

One insurance agent, John Ellis with Sentry Insurance, learned the location of a stolen CB that he had paid a claim on recently.

He said he had a policy holder that lives about 300 miles from Midland. "During the course of about seven to eight years, he's turned in four claims," Ellis said. "The first two were on tape players" when they were as popular as the CBs are now, "and the last two were on CBs."

"The police department in the town where he lives called me and told me they had found the last CB that he had reported stolen — in his possession. Now he's in jail," Ellis said.

Disruption of doctor services hard on many cancer sufferers

The Los Angeles Times
LOS ANGELES — For several cancer patients the disruption of regular medical care in the Los Angeles area has been an anxious and unsettling experience.

Unable to obtain anti-cancer therapy from their physicians, who are participating in the slowdown and who made no arrangement for treatment to be provided by other doctors, these patients have turned to the emergency departments of hospitals for care.

Two of the cases were women with breast cancer. They showed up at the Santa Monica facility's emergency room last Tuesday, saying that they had been unable to contact their own regular physician (the same doctor was treating both women) and that they needed injections of the drug called "5-fluorouracil."

Dr. Marshall A. Rockwell, medical director of the emergency department, said attempts were made to contact the women's physician and obtain information about their cases, but when this was unsuccessful, the women were given the anti-cancer drug "in blind faith."

Anti-cancer drugs are among the most toxic cellular substances known, Rockwell explained, and it is this property that makes them both useful and dangerous at the same time. They attack all growing cells in the body

and are administered in the expectation that they preferentially kill cancer cells, which multiply rapidly.

"but you can't do this without checking the patient step-by-step," Rockwell continued, "and this means monitoring the patient for perhaps 10 or 20 different physiological parameters, like the presence of infection or the development of anemia."

If such adverse side effects are noticed, then the physician must alter both the pattern and the quantities of drug being administered.

The records of the two women were subsequently obtained by a colleague of the absent physician and made available to the Santa Monica Hospital.

Rockwell's department also treated a young man with Hodgkin's disease and a woman who was unaware that she had a tumor growing in one of her breasts.

The young man told the hospital staff he was taking anti-cancer drugs (in his case, one known as "vincristine sulfate") and that he was unable to reach his doctor for continued treatment. He, too, was treated by the hospital.

The woman who came to the emergency room complained of bursitis in her shoulder. During examination, however, the emergency staff doctor noticed a

suspicious lump in her breast and arrangements were made for immediate treatment.

Dr. Frederick W. George 3rd, the director of radiation medicine at County-University of Southern California Medical Center, said the experiences of the Santa Monica Hospital's emergency department were a fluke.

"Cancer is my specialty," he said, "and I know of no oncologist (cancer specialist) who is not continuing to care for his patients on an emergency basis. And this has the full approval of the medical community. So if this happened (patients being forced to present themselves at hospitals for treatment), I would have to say it is an isolated event."

Clark plans tour of Soviet Union

NASHVILLE, Tenn. (AP) — Country and Western singer Roy Clark will depart this week on an 18-day concert tour of the Soviet Union, ABC Dot Records says.

Clark, a costar of the television show "Hee Haw," will have 14 concerts in Russia, which include stops in Riga, Leningrad and Moscow, the firm said Thursday.



JOHN C. BATES, son of Mr. and Mrs. John P. Bates, 2801 W. Shandon St., is youth of the month for Downtown Optimist Club. Bates, an honor student, is a student council member, debater and choral student slated for all-state choir participation.

Martin County offers free health screening

STANTON — Martin County residents now have the opportunity to undergo free screening for detection of chronic health conditions.

The program is funded by the 65th Texas Legislature and conducted through the Texas Department of Health Resources.

The multiphasic screening clinics in Stanton will be located at 203 Beauregard St. and conducted by Pat Cobb, R.N., a public health nurse. All screening will be done on an appointment basis from 8 a.m. to 5 p.m.

Screening services available will include obesity, malnutrition, vision, hearing, hypertension, diabetes, anemia, skin disorders, tuberculosis and other conditions as detected during nursing interviews.

Also included in the screening service will be Pap smears for the detection of possible cervical cancer.

Nothing will be charged for any of the screening tests, but any diagnostic or treatment charges for services from the private physician will be the patient's responsibility.

Screening for each person will be available on an annual basis, with approximately one hour required for counseling and screening on the first visit.

Nurses will establish a permanent file which can be referred to on subsequent annual check-ups or can be made available to the private physician on request.

Persons seeking additional information or wishing to set an appointment at the clinic may call 756-3898, Stanton.

The Midland Reporter-Telegram

Published by Reporter-Telegram Publisher Company, Inc. (except Saturday and Sunday) and Sunday Morning, 201 E. Illinois Street, P. O. Box 1650, Midland, Texas 79701.

HOME DELIVERY by the month \$1.95
Evenings Only \$1.50
Sunday Only \$1.45 plus 7¢ tax

Evenings and Sunday \$29.70 \$15.10
Evenings Only \$23.40 \$11.70
Sunday Only \$21.00 \$10.50 plus 7¢ tax

MAIL RATES IN TEXAS 1-Yr. 6-Mos. 1-Mo.
Evenings and Sunday \$31.20 \$15.60 \$2.60
Evenings Only \$23.40 \$11.70 \$2.02
Sunday Only \$21.00 \$10.50 \$1.75
All prices include applicable sales taxes. All subscriptions payable in advance.

MAIL RATES OUTSIDE TEXAS
Evenings and Sunday \$36.00 \$18.00 \$3.00
Evenings Only \$24.00 \$12.00 \$2.00
Sunday Only \$24.00 \$12.00 \$2.00
Foreign and other rates furnished upon request. All subscriptions payable in advance.

School menus

MIDLAND ELEMENTARY
Monday — Chicken fried steak, mashed potatoes with gravy, green beans and rolls with butter, orange pop-up and milk.
Tuesday — Beef enchilada, Spanish beans, cole slaw, cornbread with butter, chocolate chip cookie and milk.
Wednesday — Hamburger on bun, relish, French fried potatoes, catsup, lettuce-tomato salad, pineapple ambrosia and milk.
Thursday — Bicentennial Liberty Bell Menu: Ben Franklin turkey, Bunker Hill potatoes with gravy, Thomas Jefferson salad, Liberty Bell rolls, independence surprise and declaration drink.
Friday — Submarine sandwich, vegetable soup, tater tots, catsup, chocolate pudding and milk.

MIDLAND SECONDARY
Monday — Chicken fried steak, stuffed peppers, mashed potatoes with gravy, green beans, orange pop-up, tossed salad, fruit shortcake and ice cream.
Tuesday — Beef enchilada, liver and onions, Spanish beans, baked potato, cole slaw, apple sauce, chocolate chip cookie and ice cream.
Wednesday — Hamburger on bun, meat loaf, spinach, French fried potatoes, pineapple ambrosia, hamburger salad, doughnuts and ice cream.
Thursday — Bicentennial Liberty Bell Menu: Ben Franklin turkey, hot dog, Bunker Hill potatoes with gravy, English peas, pear-cheese salad, Thomas Jefferson salad, Liberty Bell rolls with butter, independence surprise, declaration drink and ice cream.
Friday — Submarine sandwich, beef pizza, vegetable soup, tater tots, cottage cheese, green salad, chocolate pudding and ice cream.
Hot bread and milk are included with each day's menu.

GREENWOOD
Monday — Pigeon-Biscuits, ranch style beans, tossed salad, peach halves and milk.
Tuesday — Ham patties, black-eyed peas, combination salad, hot rolls, lasagna pudding and milk.
Wednesday — Frito pie, corn, green salad, cherry colander and hot rolls.
Thursday — Italian spaghetti, green beans, tossed salad, hot rolls, fruited potato and milk.
Friday — Hamburgers, tater tots, hamburger salad, ice cream and milk.

MIDLAND CHRISTIAN
Monday — Chicken fried steak with gravy, creamed potatoes, corn, bread, dessert and drink.
Tuesday — Burritos with chili, ranch style beans, salad, dessert and drink.
Wednesday — Hamburgers, potato chips, lettuce, pickles, onions, dessert and drink.
Thursday — Mexican casserole, Frito salad, Spanish rice, dessert and drink.
Friday — Pizza, salad, dessert and drink.

Men's Shoe Sale!

Save on selected groups from our regular stock. Fine leather shoes, business, dress and casual styles. Not all sizes in each style, but a complete size range in the assortment.

FREEMAN
were \$43 now \$33.90
were \$35 now \$23.90

FRENCH SHRINER
were \$52 now \$43.90
were \$49 now \$36.90

Lower and higher prices reduced proportionately.

S & Q Clothiers
downtown • suburban

Semi-Annual Clearance Sale

Why do S & Q clearances mean so much to so many? It's quite simple. S & Q clearances come but twice a year. No gimmicks, no special purchases... all sale merchandise is fine S & Q quality from our regular stock of current fashions sporting nationally famous labels that assure you of finest quality at true and actual savings. Do come early and shop every department while selections are at their best.

MEN'S SUITS
SPECIAL GROUP
• Society Brand • Eagle Clothes
• Hollywood Clothes • Hickey-Freeman
Regularly 130.00 to 295.00 **99.90 to 229.90** VALUES TO \$135.00

MEN'S SUITS
SPECIAL GROUP
• Yorkshire • Raymont • Briar Shoppe
• Crestbrook • Cricketeer
89.90

LEISURE SUITS
SPECIAL GROUP
VALUES TO \$100.00 **74.90**

LEISURE SUITS
SPECIAL GROUP
1/2 PRICE

DRESS SHIRTS
Long Sleeve white & colored **1/3 OFF** downtown only

SPORT SHIRTS
Special Group **1/3 OFF**

NECK WEAR
values to 8.50 Now \$4.79 **2/3 OFF**

DRESS SHIRTS
Short Sleeve **1/3 OFF**

DRESS PANTS
Special Group **1/2 PRICE**

DRESS PANTS
VALUES TO 35.00 now \$27.90 **2 for 55.00**

VALUES TO 30.00 now 24.90 **2 for 48.00**

VALUES TO 29.00 Now 21.90 **2 for 40.00**

SPORT COATS
SPORT DUOS
ENTIRE STOCK REGULARLY 75.00 to 235.00 **49.90 TO 179.80**

SPORT COATS
SPECIAL GROUP
1/2 PRICE & LESS

ALL WEATHER COATS
with zip out lining
Values to 90.00 now **68.00**
values to 65.00 now **49.90**
values to 50.00 now **29.90**

Crest Shop
SPECIAL GROUPS
SUITS • SPORT COATS • SWEATERS • JACKETS • SHIRTS • KNIT SHIRTS • PANTS • JEANS • BELTS • ROBES
1/2 Price

S & Q Clothiers
downtown • suburban

FREE ALTERATIONS BUT
Please allow us ample time for correct alterations

January Clearance Sale

What better way to begin the new year than with a sale of S & Q fashions for ladies and juniors. Famous name brands, quality selections and, as always, the finest in styles and quality.

MISSES & JUNIORS:
• PANTSUITS • SPORTSWEAR
• DRESSES • COATS
• COORDINATES • SEPARATES

NOW 1/3 TO 1/2 OFF!

SPECIAL GROUP LADIES **LOUNGWEAR**
REG. TO \$25 NOW 1/3 OFF

SPECIAL GROUP JUNIOR & MISSES **SPORTSWEAR**
Final Clearance

Our entire stock is not included in this sale.

S & Q Clothiers
downtown • suburban

Two Bice
A grand fir
Forever' pe
and Lee h
highlight T
concert spo
Downtown K
The progr
the Midland
help financ
projects as
youngsters v
Last year's
gazebo in Wa
Admission
and \$1.50 fo
proceeds wil
bands to aid i
Mac
at S
Mack Wal
Texas Rail
been named
annual Mid
Distinguish
Night Banqu
The Bicen
held at the
with a fellow
7 p.m. Dinne
Midland's
of 1975' w
banquet, alo
of the Year.
The search
young man
most outsta
during the
Jaycee pre
blanks are
office (682-
Davidson,
4231), or the
Midland Ch
fice.
Nominatio
DSA Select
1599, postn
Thursday.
Wallace, a
Railroad Co
1973, is a nat
Athens, T
appointment
he was ap
Briscoe.
Prior to
election, he
director of
Justice Court
A former
Athens, Wal
staff in Ja
ministrative
matters.
Wallace
from Baylo
after four
JAN
MEN'S
LEISURE
MEN'S JUMPSU
MEN'S S
TIES
801 W. WALL

State board refuses to end school fee ban

AUSTIN, Tex. (AP) — The State Board of Education refused Saturday to lift the controversial ban on collection of special fees from public school students.

However, the board set up a special study committee and agreed to consider the issue again next month.

The 12-8 vote to uphold State Education Commissioner M. L. Brockette in setting last Oct. 1 as the effective date of the ban followed an 8-12 vote against a motion to delay the new ruling until the next school year.

Brockette's order to all school administrators not to collect special fees for workbooks, typing and laboratory fees, driver education fees, rental on band uniforms and extracurricular activities followed a legal opinion Oct. 1 by Atty. Gen. John Hill. Hill said the legislature had not authorized such fees, therefore they were illegal.

The plea Saturday for the delay came from Ralph Langley of San Antonio, representing the North East Independent School District of San Antonio. He was supported by Cecil Morgan, Fort Worth attorney and former state board member, who said he represented Fort Worth schools.

"We are asking you for all school districts and for all school children in the state not to implement this attorney general's opinion until this study is complete," Langley said. "School children should not be penalized for what none of us knew."

He estimated that not collecting the fees would cost the North East district about \$98,000 this year.

State School Board Chairman Joe Kelley Butler, Houston, said a statewide survey of schools indicated the non-collection of fees would cost all Texas schools about \$22 million.

MC time permit deadline Tuesday

Monday and Tuesday are the last two days for students to obtain time permits to register for spring semester classes at Midland College.

More than 1,270 permits already have been issued and college officials are predicting an estimated 2,000 students will enroll for credit courses this semester. Final count last fall was 2,039.

Registration will be conducted Wednesday and Thursday, Jan. 14 and 15, in the college's physical education building. Registration hours both days are 9 a.m. to noon, 1 to 5 p.m. and 6 to 8 p.m.

Students will be required to make full payment of tuition and all other fees when they register.



Midland High School band students Gary Shipp and Debbie Parke prepare to practice for Tuesday's combined band concert featuring both Midland and Lee high school bands.

Two bands plan joint Bicentennial concert

A grand finale of "Stars and Stripes Forever" performed by the Midland and Lee high school bands will highlight Tuesday's Bicentennial concert sponsored by the Midland Downtown Kiwanis Club.

The program, slated for 7:30 p.m. in the Midland High auditorium, will help finance Kiwanis Bicentennial projects as well as those to benefit youngsters with learning disabilities. Last year's event helped pay for the gazebo in Wadley-Barron Park.

Admission is 75 cents for students and \$1.50 for adults. A portion of the proceeds will go to the performing bands to aid in financing spring trips.

Each band will perform separately for the concert, then they will join together for the grand finale directed by Bill Cormack, fine arts coordinator for the public schools.

Among the selections to be performed by the Midland band are "Americans We," "That's Entertainment," "How the West Was Won," "America the Beautiful" and "Battle Hymn of the Republic."

Lee musicians will perform "Rolling Thunder March," "New Ragtime Follies," "Three Trumpeters" and Dixieland selections. They also will present melodies from countries which influenced American music.

Mack Wallace to speak at Service Awards event

Mack Wallace, a member of the Texas Railroad Commission, has been named guest speaker for the annual Midland Jaycee-sponsored Distinguished Service Award-Bosses Night Banquet scheduled Jan. 22.



Mack Wallace

The Bicentennial year event will be held at the Midland Country Club, with a fellowship period beginning at 7 p.m. Dinner will be served at 8.

Midland's "Outstanding young Man of 1975" will be presented at the banquet, along with the "Jaycee Boss of the Year."

The search now is underway for the young man who has contributed the most outstanding service to Midland during the last year. John Nobles, Jaycee president, said nomination blanks are available at the Jaycee office (682-9952) and from Steve Davidson, project chairman (683-4231), or they may be picked up at the Midland Chamber of Commerce office.

Nominations must be mailed to the DSA Selection Committee, P.O. Box 1599, postmarked no later than Thursday.

Wallace, who was appointed to the Railroad Commission in September 1973, is a native of Athens, Tex.

Subsequent to the appointment he was elected to serve the remainder of the term for which he was appointed by Gov. Dolph Briscoe.

Prior to this appointment and election, he had served as executive director of the Governor's Criminal Justice Council since Apr. 1, 1973.

A former district attorney at Athens, Wallace joined the governor's staff in January 1973 as an administrative assistant handling legal matters.

Wallace received his J.D. degree from Baylor University in 1953, and after four years in private law

practice, he became Henderson County attorney in 1957. He served in that post until 1962 when he became district attorney for Anderson, Henderson and Houston counties. He remained in this assignment until 1973.

He has served on various committees of the State Bar of Texas and presently is serving as judge advocate of the Texas State Guard, in which he has the rank of lieutenant colonel. He is the holder of the Texas Medal of Merit.

The commissioner long has been active in civic affairs as a member of the Henderson County Peace Officers Association, East Texas Peace Officers Association and the Athens Chamber of Commerce. He sponsored a Drug Abuse program for students of Athens High School and served as a sponsor of the law enforcement segment of the Explorer Scout program. He is an honorary member of the Midland-based Permian Basin Petroleum Pioneers Association.

Actor faces pot charge

LOS ANGELES (AP) — Actor Ryan O'Neil has been arrested for investigation of marijuana possession and released on \$500 bail.

Officers found five ounces of marijuana at the actor's home, police officials said.

DUNLAPS

DELLWOOD PLAZA
Shop Monday 10 a.m. to 6 p.m.

your favorite open angle!

Reg. 25.00

SALE 15⁹⁰

Put yourself on proper footing in a stacked wedge with an exciting fashion slant for pants and skirts! It's a terrific all round style in brown suede in sizes 7-10 slender, 7-10 narrow, sizes 5-10 medium and 6 1/2-8 wide.

DUNLAPS

DELLWOOD PLAZA
Shop Monday 10 a.m. to 6 p.m.



NEW CLASSIC CARDIGAN ACRYLIC KNIT MULTI-COLOR SWEATERS

A mingling of rich colors in a patchwork-look pattern in a classic six button v-neck cardigan with short cuffed sleeves. Perfect for pant or skirt combinations, S,M,L.

13⁰⁰

TERRIFIC BUDGET SAVING

QUEEN CASUAL COORDINATES

- JACKETS 18⁰⁰ - 20⁰⁰ - 22⁰⁰
- BLOUSES, prints 12⁰⁰
- SLACKS 12⁰⁰
- SWEATERS 12⁰⁰
- SHORT SKIRTS 10⁰⁰
- LONG SKIRTS 14⁰⁰

Mix and Match brown or black coordinates, some with metallic thread to give check look. Both casual and dressy looks from one marvelous grouping. Sizes 8 to 18.

ALL TIME LOW PRICE ON YAKETY'S

CASUAL WEDGE

Val. to 13⁰⁰

7⁹⁹



The Skipper slip-on wedge or the easy sling strap wedge in over ten fashion right colors. Some suede, some smooth finish. The most popular selling budget priced shoe you can buy for smart fashion looks. Get yours now while they are at this all time low.

OVER 300 SWEATERS REDUCED FOR CLEARANCE

- Special group pancho sweaters, coat sweaters and cardigans, lots of colors, Val. to \$26.00 **1/3 OFF**
- 2-PIECE SWEATER SETS, pullovers, light pastels, values to \$24.00 **25% OFF**
- Cardigan classic sweaters, assorted colors, Val. from \$12.00 to \$14.00 **5⁹⁹**

SAMSONITE TOTES

Reg. 27.00
SALE 14⁹⁹

We have received more of those terrific priced totes in several styles and colors... a money savings buy, and versatile for any number of uses.

SAMSONITE AND AMELIA EARHART LUGGAGE SALE

Odds and ends pieces in special colors, Regular values as high as \$74.00 **40% OFF**

LADIES POLYESTER GABARDINE SEPARATES
SOME WITH EMBROIDERY TRIM

- JACKET AND PANT
- TAILORED DRESS
- JACKET AND SKIRT

YOUR CHOICE 39⁹⁰

AILEEN AND WHITE STAG GIRLS SPORTSWEAR

Skirts, pants, tops, Values to 14.00 **1/3 OFF**

BOYS WARM SKI JACKETS

Nylon zip front jackets for cold days; brown, navy and burgundy. Values to 15.00 **8⁹⁹**

ACME AND DINGO BOOTS

SALE 15⁹⁰

The down to earth boots that are just right for the times, rugged and made to take the wear, styled like you like them. Slight surface blemishes mean terrific savings for you on this special group. Values to 32.00

ONCE-A-YEAR SPECIALS

EYVAN White Shoulders Cologne, 1 1/4 oz. 4⁰⁰

ELIZABETH ARDEN JANUARY SPECIALS

Bye-Lines Undermakeup Wrinkle Lotion, reg. 10.50 **7.00**
Blue Grass Hand Lotion, reg. 5.00 **3.50**
Ardena Body Cream, reg. 6.50 **4.50**
Memoire Cherie hand lotion, reg. 5.00 **3.50**
Memoire Cherie Perfume Mist **3.75**

TUVACHE BODY LOTION BONUS

2 oz. Tuvache fragrance spray (Jungle Gardenia, Tuvara, Laughter or Reverie) 7.50 and you receive a free Bonus of 4 oz. rich all-over body lotion.

JANUARY CLEARANCE SALE

MEN'S LEISURE SUITS 20% OFF 30% OFF

MEN'S JUMPSUITS 20% OFF

MEN'S SLACKS 20% OFF

TIES 20% OFF 2⁵⁰

GREAT SAVINGS!

Fashion CLEANERS

"CLEANING FOR THOSE WHO CARE"

801 W. WALL 684-6457

Peace-keeping summit splits as factions squabble

ADDIS ABABA, Ethiopia (AP) — An African summit called to bring peace to Angola split into pro-Soviet and neutral factions in a dramatic, namecalling opening session Saturday.

Holden Roberto, the National Front (FNLA) leader, and Jonas Savimbi, leader of the National Union (UNITA), listened impassively as Mozambique President Samora Machel called them "agents of South Africa" and "traitors to Africa." Their battlefield alliance has been aided by the incursion of South African forces in the Angolan civil war.

Machel said only the Soviet-

ported Popular Movement (MPLA) could repel South African aggression and rule Angola. Without mentioning the United States by name, he condemned what he said were "last-minute" attempts to send diplomats around Africa to rally anti-Popular Movement feeling.

President Leopold Senghor of Senegal, also speaking at the first emergency summit in the 12-year history of the Organization of African Unity, replied, "Those who condemn the alliance with South Africa would be honest only if they also condemned the alliance with Russia and Cuba." He said the OAU should work for

peace talks among the Angolan rivals, followed by free elections.

Spectators were unable to recall any recent OAU summit in which divisions among African states had come out into the open so clearly. Usually, OAU members thrash out their differences in private and make a public show of amity.

Sixteen presidents and prime ministers were present in the packed Africa Hall conference center. MPLA leader Agostinho Neto did not attend.

Machel said Savimbi and Roberto had forfeited their right to sit in African councils. Ugandan President Idi Amin, the OAU chairman, replied that he would treat all three Angolan

leaders equally, and implied that Roberto and Savimbi would not be present when the summit resumed in a closed session this morning at the Hilton Hotel.

Amin, resplendent in a blue air force uniform bearing gold braid ribbons and medals from shoulder to waist, used his unique brand of humor to defuse tension. Tapping his head, he said Africans must use their brains to overcome their problems.

Referring to his self-awarded title, a smiling Amin declared, "The field marshal is controlling the whole battle so you can all go away until tomorrow."

Most of the 21 OAU-members that

have individually recognized the MPLA were expected to press for OAU endorsement of the faction. They included Algeria, Somalia, Nigeria, Sudan and Ghana.

Others, like Kenya, Uganda and Swaziland, contended that the recognition issue might irreparably harm African unity. Some urged that the issue be shelved and the OAU concentrate instead on ways to stop the fighting and get all foreigners — Soviets, Cubans, South Africans, Americans and some black Africans — to stop sending arms, troops or money to the combatants.

A UNITA spokesman told newsmen

before the Saturday session that 500 more Soviet military personnel arrived in Angola Friday, bringing the total to 900. The report could not be immediately confirmed.

At the same time, the Soviet newspaper Pravda reported that Moscow that MPLA forces had taken more than 500 prisoners in Angola, some of them South Africans. Two Pravda correspondents reported seeing three captured South African army regulars shown at an MPLA news conference in Luanda.

The Soviets also said they toured the northern Angolan city and air base of Negazha, captured by the MPLA recently, and were shown a villa where two American CIA agents had lived, allegedly posing as doctors.

FBI reportedly created secret terror force

SAN DIEGO (AP) — The FBI created and funded an ultra right-wing group called the Secret Army Organization to prey on dissidents in the early 1970's, the San Diego Union reports.

In a copyrighted story, the first of a series beginning today Sunday, the Union described the SAO as a "centrally designed and externally financed infrastructure designed for terror and sabotage."

These acts, it said, were "sanctioned by the nation's most powerful and highly respected law enforcement agency, the Federal Bureau of Investigation."

Between 1971 and 1972, the SAO "waged protracted guerrilla warfare against antiwar protesters in San Diego," the Union said.

The group, whose members were heavily arm-

ed with automatic weapons and explosives, burglarized the homes and offices of Vietnam war protesters, bombed and ransacked activist offices, including a local underground newspaper, and firebombed cars, the newspaper said. They also made death threats against local dissidents and political figures, plotted to kidnap certain radicals and shot a young San Diego woman.

In Washington, an FBI spokesman said, "We deny the allegations in the story."

The Union also said that the SAO, founded after the rightwing Minutemen group was forced to disband in 1969, drew up battle plans to disrupt demonstrations at the 1972 Republican National Convention, then scheduled for San Diego.

The Union story identified the key SAO leader as Howard Berry Godfrey. It was he, the paper

said, who paid the expenses of the secret army, recruited new members, supplied the explosives and picked out targets.

The same man also was a paid FBI informant, the story said.

The Senate Intelligence Committee, which has been investigating the FBI's secret campaign against dissident groups, has studied a report from the American Civil Liberties Union claiming

that the bureau initiated death plots against San Diego leftists.

Committee spokesman Spencer Davis also said that two committee investigators, one a former assistant U.S. Attorney who investigated the early stages of the Watergate scandal, visited San Diego late last year and returned to Washington with information on both the FBI and the SAO.

Miss Your Paper?

If you miss your Reporter-Telegram, call 682-5311 before 6:30 p.m. Weekdays and before 10:30 a.m. Sunday and a copy will be sent to you by a special carrier.

When Paying Your Newspaper by Check

Please make all checks payable to The Reporter-Telegram.

Feds probe Chicago train crash

CHICAGO (AP) — Federal officials took over the investigation Saturday of the crash of two Chicago rapid transit trains which killed one person and injured more than 400 others.

Kenneth Biere, 61, of Chicago died at 9:40 a.m. Saturday after remaining in critical condition throughout the night.

Sixty-one of those injured in the Friday morning rush hour collision were hospitalized. Two were reported in critical condition.

Meanwhile, the motorman of the train which

plowed into the rear of another said he was blinded by the sun reflecting off snow.

Chicago Transit Authority spokesman Tom Buck said Friday night that motorman McKinley Ross, 35, automatically was suspended pending the outcome of the investigation.

Hubert H. Jewell Jr., a safety investigator for the National Transportation Safety Board, said Ross told him the sun reflected off the snow and blinded him until he was about 300 feet from the second train.

Ross said he was going about 30 to 35 miles per hour when he hit the emergency brakes on his four-car electric "B-train" after seeing a six-car "A-train" stopped at the Addison Street station on the city's Northwest Side.

An automatic safety system that should have kept the trains from colliding was not working on the second train. A CTA official said Ross' supervisor, John Gorman, had given permission to operate the train manually.

All 10 cars of the two trains were damaged and the lead car of the moving train and the rear car of the stationary one were telescoped at the point of impact, officials said.

The crash came without warning, passengers said. Workmen had to use acetylene torches to free some persons from the gnarled metal.

U.S. weather improves

Warmer than average temperatures through the fall improved the picture, however. But the cold wave of the past week was the first real test.

Schools were closed in five southern and central states because of natural gas shortages. Service was cut off to 35 industrial users in the Baltimore-Washington area and the Montana-Dakota Utilities Co. curtailed supplies to industrial users.

But reports Saturday were that service had been restored in all areas. The ArkansasLouisiana Gas Co. notified public schools in Arkansas, Louisiana, Oklahoma, Texas and Kansas that the threat of natural gas shortages had ended. Small commercial customers were also told they could resume operations.

MOVIE INVESTMENT

\$550,000 needed. Potential for unusually high return in very short period of time. Tax shelter plan available. WAR VINGS will be a fine adventure rated G, of aviation interest and will star Cliff Robertson and Rex Harrison. Write or call Fred May, c/o KCOB-TV, 915 North La Brea, Hollywood, California 90038. Phone (213) 851-1000 or (763) 6471.

SALES, THE DIAMOND STORE, IS HAVING A SALE.

THAT'S NEWS

It's big news because The Diamond Store only has two major sales a year! Save on fabulous fashion and stone rings.

DIAMOND & SAPPHIRE RING GUARD	Reg. \$275	NOW \$525.00
DIAMOND DINNER RING	Reg. 400	NOW \$500.00
GENTS WHITE GOLD 7-DIA. CLUSTER	Reg. 1,400	NOW \$1,200
GENTS YELLOW GOLD SOLITAIRE	Reg. 950	NOW \$850.00

8 Convenient Ways to Buy

SALES
The Diamond Store

Sale prices effective on selected merchandise. Excludes stock not included in this sale. Original price tag shown on every item. All items subject to prior sale.

Deserter report issued

WASHINGTON (AP) — A Pentagon report says only 14 per cent of the Army deserters who participated in President Ford's clemency program "mention Vietnam as being in any way responsible for their decision to leave."

"Their reasons for leaving were generally unassociated with the war," said the Pentagon report on the President's program, which was aimed at healing national divisiveness over the Vietnam war.

Half of the men said they deserted because of personal, family or financial problems, the report said. Similar reasons were given by most deserters during World War II and the Korean War, it added.

Most of the remainder were unable to adjust to Army life, according to Pentagon officials.

The report summarized the Pentagon's part in the President's clemency program, which also affected draft dodgers who never got into uniform. The program ran from Sept. 16, 1974, until last March 31.

According to the report, 5,555 deserters from all of the services voluntarily returned and were processed under Ford's program. This was just under 55 per cent of the total of deserters considered eligible for clemency, the report said.

However, the record

Black constable on job in Dallas

DALLAS (AP) — The Rev. George Brewer, Dallas' first black constable, is now on the job despite last minute opposition to his taking office.

State Dist. Court Judge Dee Brown Walker dismissed a suit filed against Brewer Friday allowing him to be sworn in shortly after the suit's dismissal.

The suit had been filed Dec. 31 by Willie Taylor, who argued that Brewer had not fulfilled residency requirements.

These authentic original 1827 prints are literally collectors' items and have been appraised by a member of the Antique Appraisal Assoc. of America, Inc. at \$7.00 each print. Once they have been sold, there will be no more available. A truly excellent art "investment" that makes a fabulous gift.

ABANDONED IN 1937

For some unknown reason, after a quantity of these beautiful reproductions were made, the entire project was abandoned and this collection of perfect reproductions was stored in a Brooklyn warehouse, where they remained undisturbed since 1937.

The lost collection was "rediscovered" and leading lithographers and art critics agree that the subject matter and quality of detail and color reproduction is incredibly accurate. Over \$100,000.00 had been spent to make finely engraved glass printing plates.

These authentic original 1827 prints are literally collectors' items and have been appraised by a member of the Antique Appraisal Assoc. of America, Inc. at \$7.00 each print. Once they have been sold, there will be no more available. A truly excellent art "investment" that makes a fabulous gift.

AVAILABLE TO PUBLIC

Now, after 38 years these full color 11" x 14" (avo size) prints are finally available to the public at \$19.95 for a collection of 15 prints. Send cash, check or money order to: U.S. Art Surplus, Dept. C24, 4816 Mac Arthur Blvd. N.W., Washington, D.C. 20007. Fully GUARANTEED. Certificate of authenticity given with each set. Mastercharge and BankAmericard OK (give card number & expiration date).

Levines

MILL-END SALE

SHOP MONDAY 10 AM TIL 6 PM

J.P. STEVENS' FIRST QUALITY NO-IRON SHEET ENSEMBLE

TWIN SIZE 2.97

Full size 3.97
Pillowcases 2.47

Early American quilt like pattern on bone background. Flat or fitted styles. No-iron muslin. 42x56 pillowcases.

CLEARANCE SEE OUR CLEARANCE TABLE!

New Items Added Daily!

CLEARANCE!

SALE! PLUMP BED PILLOWS 96¢

SALE! VINYL SHOWER CURTAINS 1.97

SALE! FOAM BACK DRAPES 6.97

SALE! SAVE 7.06 ON PLYSTWIST-N SHAGS ROOM SIZE RUGS 12.88

MILL-END SPECIAL ON BATH TOWELS 77¢

Choose from solid colors & stripes

USE FLEX-A-CHARGE, MASTERCARD, BANKAMERICARD OR LAY-IT-AWAY!

DELLWOOD PLAZA
OPEN MON.-SAT. 10-6 THURS. 'TIL 8

500 E. NOBLES
OPEN MON.-SAT. 9:30-6:30

FREE LABOR SALE

Amazing as it seems, that is what Hines-Wood is offering for a limited time. Just select your fabric from Hines-Wood beautiful array of stocked fabrics and the craftsmen at Hines-Wood will specify your furniture with no labor charge.

HINES-WOOD IS MAKING THIS OFFER FOR 3 REASONS:

- The miracle of volume buying direct from the mill, permits us to purchase fine fabrics at a better price than most upholstery shops pay per yard on a short yardage basis.
- The miracle of good credit permitted Hines-Wood to purchase more fabrics than we can pay for, in this short period. The mills want money instead of the fabrics returned. We offer you this opportunity that we may meet our financial obligations with the mills.
- We feel that if you, the people of Midland really knew the advantages of reupholstering, our furniture business would be increased.

With any fabric in stock

FREE LABOR (Recliners not included)

FREE ESTIMATES in Your Home

Use Hines-Wood Easy Payment Plan or

BANKAMERICARD
Master Charge

HINES-WOOD UPHOLSTERY CO.
5109 ANDREWS HWY.
694-8891

Visit Magnificent

BIG BEND NATIONAL PARK TEXAS

IDEAL FALL AND WINTER VACATIONLAND

Across the Rio Grande from Old Mexico lies a region rich in history and legends of the Old West. BIG BEND, long known as Texas' "last frontier", beckons you to ride the trails into yesterday... seek new adventures where wind, water and time have carved colorful canyons, buttes and majestic cañyons. Horses and guide service are available for short, full-day and overnight pack trips.

Good food... modern lodge, motel rooms and cottages high in the Chisos Mountains... picnic area... campgrounds... trailer-camping sites... visit mountain art and antique pavilions of BIG BEND will make this vacation one your family will remember forever!

For information and rates, write: NATIONAL PARK CONCESSIONS, INC., One Bend National Park, Texas 79604, Area Code 915/477-2201

DALLAS

Vickie Sue Bond desperately tried "who I am." old Dallas home mother is one now to that grandmother fill in the missing of her life.

Mrs. Bond help of a babysitter, grandmother, Bailey, Frida and as they "You're Vick just like your Mrs. Bond those around "Do you know I've waited someone say someone."

She learned died while school and whereabout mother was u

The Dallas News publishes Thursday Mrs. Bond's real farm desire "to r children heritage."

The next 58 calls, but they opened the past came from who had car before her ad

When Mr. Guy Freeman adopted Vick they gave her Becky. A few the young married Joy and is now two children.

She said M "has always and been good is my real need to know natural mother to know who

Mrs. Bailey a daughter adoption was after a he divorced and I'll tell you a For now, it know that a the adopt circumstances everyone's done, not the love, but bec It is not r what is b children."

Dismer

body fo

DALLAS

torso of a 43 was found west section County Saturday head was later in a trough about away in Tarrant County Dallas police arms and been recovere

Authoritie the victim William Ellice Police sa being questioning.

Dr

By JERRY WASHINGTON for the state the annual dra be called off t budget crunch

In past year lottery, decid be called up if

Rec

By The Assoc Former Cal Ronald Reagan ing to re celebrated budget-cutting will pledge t will lose nee ment benefi enacted.

Reagan aides say t governor plan statements outlining a per sition during federal go would drop m and welfare leaving it to and cities t them — and fi

Woma

close

to dre

DALLAS

Vickie Sue B desperately tried "who I am." old Dallas home mother is one now to that grandmother fill in the missing of her life.

Mrs. Bond help of a babysitter, grandmother, Bailey, Frida and as they "You're Vick just like your Mrs. Bond those around "Do you know I've waited someone say someone."

She learned died while school and whereabout mother was u

The Dallas News publishes Thursday Mrs. Bond's real farm desire "to r children heritage."

The next 58 calls, but they opened the past came from who had car before her ad

When Mr. Guy Freeman adopted Vick they gave her Becky. A few the young married Joy and is now two children.

She said M "has always and been good is my real need to know natural mother to know who

Mrs. Bailey a daughter adoption was after a he divorced and I'll tell you a For now, it know that a the adopt circumstances everyone's done, not the love, but bec It is not r what is b children."

Draft registration, lottery likely to be called off

By JERRY T. BAULCH
WASHINGTON (AP) — Registration for the standby military draft and the annual draft lottery probably will be called off this year because of the budget crunch, informed sources say.

In past years the date of the annual lottery, deciding the order men would be called up if necessary, has been an-

nounced by early January, but there are no signs of it happening this year.

And it had been expected that the date for carrying out the revised system of registration would be announced by now, but President Ford has issued no proclamation setting a date, nor has he indicated he will.

Both the lottery and the registration

this year would involve men who turned age 18 last year. If neither event is held they would be the first 18-year-olds not processed in any fashion since the two-year lapse of the draft law in 1947-48.

Asked about this situation, Selective Service Director Byron V. Peppone noted that future plans are up to Ford and he refused to speculate

on what the President's decision might be.

The Selective Service Act says, "It shall be the duty of every male... between the ages of 18 and 26, to present himself and to submit to registration at such time or times and place or places, and in such manner, as shall be determined by proclamation of the President...."

This means it is possible for registration and lotteries to be delayed for several years without any action by Congress.

With Ford pushing the Office of

Management and Budget to cut spending by all federal agencies, it is likely Selective Service activities will be cut back since nobody is being drafted.

14-year-old held in two murders

HOUSTON (AP) — Juvenile authorities held a 14-year-old boy Saturday after the youth signed a statement in which he said he killed a woman with a butcher knife and then drowned her granddaughter last November.

Homocide Det. Johnny Bonds said the boy told detectives he robbed and killed Mrs. Vada Hall and her granddaughter Tiffany Rena McDaniel. Their bodies were found Nov. 27 in Mrs. Hall's home. Mrs. Hall had been stabbed several times and the granddaughter's body was found in a partially filled bathtub.

Bonds said the boy's statement came Friday after he and a companion were arrested in connection with the rape of a 19-year-old woman last Tuesday at Busch Bird Park.

No charges were filed against the 14-year-old in either the slaying or the rape charge.

Instant passport photos.

- In full color
- All official sizes.
- Professional quality.
- No appointment.

Ramy Stoltz
PHOTOGRAPHY
"Where photography means artistry"
804-9970
South 8 Main Drive • In The Village • Midland

Reagan to refine budget proposal

By The Associated Press
Former California Gov. Ronald Reagan is planning to refine his celebrated \$90 billion budget-cutting plan and will pledge that nobody will lose needed government benefits if it is enacted.

Reagan campaign aides say the former governor plans to issue statements this week outlining a period of transition during which the federal government would drop major social and welfare programs, leaving it to the states and cities to continue them — and finance them

— if they choose.

The budget plan has become a central issue in the first week of Reagan's active campaign for the Republican presidential nomination.

Critics, among them President Ford's campaign manager, Howard H. Callaway, have said the Reagan proposal would deny needy Americans assistance they must have from the government.

But Reagan, campaigning Friday in Tallahassee, Fla., said, "No one will be put out in the snow."

As Reagan defended

his budget-cutting plan, President Ford entertained a group of his campaign leaders at the White House, telling them he is confident of victory

and downplaying a Gallup poll showing another 7 per drop in his popularity.

"Damn the polls, full speed ahead," the President said. "If we keep our cool, keep our faith and do what is right for America, I know we can win."

Ford told the campaigners that he plans to present new proposals on education and tax relief for those earning between \$10,000 and \$30,000 a year.

And he said, "We will continue our effort to release the stranglehold the federal government has on our society. We have made gains, but we must do more. We must allow the private sector to take over the jobs that it can do best."

HHH won't compete with Super Bowl

DALLAS (AP) — Sen. Hubert Humphrey, D-Minn., a veteran of many political battles, says he will not compete with the Super Bowl.

Humphrey had been scheduled to address the National Association of Homebuilders Convention here at 3 p.m. CST Sunday, Jan. 18, which is the same time the Dallas Cowboys will be battling the Pittsburgh Steelers in Miami for the National

Football League championship. Contacted in Los Angeles Friday night, Humphrey was asked if he was aware of the conflict with the Super Bowl.

"You gotta be kidding?" Humphrey said.

"No way I am going to compete with the Super Bowl," he said. "We'll change it. Indeed we will."

Woman closer to dream

DALLAS (AP) — Vickie Sue Bond wanted desperately to find out "who I am." The 22-year-old Dallas housewife and mother is one step closer now to that dream as her grandmother attempts to fill in the missing pieces of her life.

Mrs. Bond, with the help of a former babysitter, found her grandmother, Mrs. Ruth Bailey, Friday in Dallas and as they embraced, the older woman said, "You're Vicki. You look just like your dad."

Mrs. Bond turned to those around and said, "Do you know how long I've waited to hear someone say I look like someone."

She learned her father died while in medical school and that the whereabouts of her mother was unknown.

The Dallas Morning News published a story Thursday concerning Mrs. Bond's search for her real family and her desire "to reassure my children of their heritage."

The next day she received 58 telephone calls, but the one that opened the door to her past came from a woman who had cared for Vicki before her adoption.

When Mr. and Mrs. Guy Freeman of Dallas adopted Vicki in 1956, they gave her the name of Becky. A few years ago, the young woman married Johnsey Bond and is now the mother of two children.

She said Mrs. Freeman "has always loved me and been good to me. She is my real mother. But I need to know who my natural mother is in order to know who I am."

Mrs. Bailey told her granddaughter the adoptions were arranged after a heartbreaking divorce and "some day, I'll tell you all the details. For now, it is enough to know that at the time of the adoptions, circumstances were beyond everyone's control. Sometimes things are done, not through lack of love, but because of love. It is not rejection, but what is best for the children."

Dismembered body found

DALLAS (AP) — The torso of a 43-year-old man was found in the southwest section of Dallas County Saturday, and his head was discovered later in a rusty water trough about 25 miles away in neighboring Tarrant County.

Dallas police said the arms and legs had not been recovered.

Authorities identified the victim as Robert William Ellege of Dallas.

Police said a man is being held for questioning.

Death toll in German boiler explosion increases to 18

HAMBURG, West Germany (AP) — Three more shipyard workers died Saturday from burns suffered in a boiler explosion, raising the death toll to 18 from the blast aboard an unfinished container ship, police said.

At least 20 other workers remained hospitalized in serious condition.

The explosion Friday tore open a bulkhead of the boiler room and sprayed victims with 900-degree steam, searing some of them bright red, witnesses said.

"They looked like boiled crabs," a fireman said.

About 50 persons were aboard the 18,500-ton Anders Maersk when the portside boiler blew up shortly after 6 p.m. during an engine start-up in preparation for sea trials scheduled next Saturday.

The container ship was one of six ordered from Hamburg's Blohm and Voss shipyard by the Danish shipping firm of A.P. Moeller.

The scene in the wrecked boiler room "was frightful. I was in the war, but I've never seen anything like it before," said a shipyard official who had guided firemen onto the ship.

The victims were lowered from the ship by cranes to ambulances summoned to the shipyard pier.

The boiler, "a proven type that is installed exclusively in merchant vessels," had been under steam since Jan. 2 and showed no defects, said the shipyard's personnel manager, Hans-Guenther Tepel.

An investigation was ordered.

Beef Values

Prices Effective thru Wednesday, Jan. 14th

PEYTON'S BEEF SIDES	PEYTON'S BEEF SIDES	PEYTON'S HIND QUARTERS
Blue Bonnet 222 to 240 Pound Avg.	Del Norte 240 to 275 Pound Avg.	Blue Bonnet 100 to 125 lb. Del Norte 125 to 150 lb.
82^c / lb.	89^c / lb.	100 / lb. 103 / lb.

ODESSA FROZEN FOOD

1012 N. GRANT - ODESSA, TEX. - PHONE 332-2842

January Clearance SALE

OPEN 9:00 A.M. TO 6:00 P.M. MONDAY THRU SATURDAY

ALL ITEMS SUBJECT TO PRIOR SALE

NO APPROVALS
NO PHONE ORDERS
ALL SALES FINAL
ALL ITEMS SUBJECT TO PRIOR SALE!

Miniature Lamps
Miniature lamps for tiny places and small pieces, for desk or anywhere. Pewter with black shade by Drexel.

14" tall
Reg. 39.50 **24⁵⁰**

DINING ROOM SPECIALS

during our

STOREWIDE SALE

WINDERMERE GROUP
Heritage Bedroom

6-drawer chest	Reg. \$649.50	now \$369.50
6 1/2 bed cover back	Reg. \$329.50	now \$179.50
Lingerie chest	Reg. \$439.50	now \$279.50
5/0 Poster bed	Reg. \$269.50	now \$139.50
Chest on Chest	Reg. \$699.50	now \$299.50
6 1/2 Bed chair back	Reg. \$349.00	now \$179.50
5/0 Bed chair back	Reg. \$299.00	now \$119.50
Night stand	Reg. \$249.00	now \$139.50
Armoire	Reg. \$839.50	now \$499.50

Small Heritage China, fruitwood finish, Country Tour Group, leaded glass doors, lighted interior. Reg. \$829.50 **\$499⁵⁰**

Painted china, antique parchment finish with decorations, Country Tour Collection by Heritage wire and glass door fronts. Reg. \$949.50 **\$649⁵⁰**

Rectangular glass top dining table by Drexel contemporary style distressed dark honey tone finish. Reg. \$399.50 **\$219⁵⁰**

Pedestal dining table with two 22" leaves for extension, top is fruitwood, base is painted & decorated, by Heritage. Reg. \$649.00 **\$249⁵⁰**

Small sideboard by Drexel, base & desk distressed fruitwood finish, Country English style. Reg. \$479.50 **\$299⁵⁰**
\$199⁵⁰

Serving cart by Heritage, Colonial styling, on casters, pine and cherry in fruitwood finish. Reg. \$349.50 **\$199⁵⁰**

Knorr

FURNITURE

2200 W. TEXAS... AT THE VILLAGE

Rectangular dining table, Spanish style trussle table, two large extension leaves Madrigal collection. Reg. \$599.50 **\$369⁵⁰**

Classic Traditional china, striped pine finish, American Tour by Heritage, lighted interiors, glass doors. Reg. \$1,469.50 **\$899⁵⁰**

Sideboard Spanish style by Drexel fruitwood finish with wrought iron decorations. Reg. \$399.50 **\$299⁵⁰**

Drexel china, Flemish style, soft yellow painted finish with decorations, glass shelves, lighted. Reg. \$1,196.00 **\$899⁰⁰**

MANY, MANY OTHERS

Cotton cutter still practices trade at Avoca

AVOCA, Tex. (AP) — Machines have replaced man in many jobs in recent years, but in the small West Texas town of Avoca, H. D. Robinson still moves among the stacks of ginned cotton, whipping out his knife and in one swift stroke cutting a sample from the bale.

Robinson says, "There's one advantage I have over a machine. I can go wherever the cotton is." For 40 years, Robinson has been cutting cotton in warehouses, gins, compresses, cotton yards, or anywhere a bale can be found. Now 61, he still moves through an average 15 bales an hour, slicing out a sample 18 inches long, eight inches wide and three inches deep.

This sample is tagged for identification, rolled, sacked and shipped to the nearest U.S. Department of Agriculture cotton classification office for official grading. From this grade the value of the bale is determined.

Robinson grows his own cotton on a farm a few miles away and knows the importance grading holds for the farmer.

Buyers come from as far away as Japan to Avoca and Robinson is often called upon to cut special samples. He takes extra care because Texas cotton goes around the world and he wants the buyers to know they are getting a quality product.

"Taking a sample of cotton is not as easy as it looks, Robinson says, "a lot of people have tried, but they just can't cut it. All they did was gouge out a hunk of cotton, and that's just not good enough."

As far as he knows there are no other professional samplers in his part of the country and no newcomers are entering the field.

"With the increased use of the sampling machines there will be no demand for guys like me in the future. Cotton sampling by a man with a knife will be an extinct art someday. But, I plan on cutting as long as Texas cotton grows," he said.

Rape prevention program slated

ODESSA — "How to Say No to a Rapist — and Survive" will be presented at The University of Texas at the Permian Basin Jan. 26 by the executive director of the National Organization for the Prevention of Rape and Assault.

The presentation by Frederic Storaska is scheduled for 8 p.m. in the university's student lounge. It falls within Women's Awareness Week, Jan. 26 through 30, at UTPB.

Storaska has presented his rape prevention program to more than a million students at more than 300 colleges and universities across the nation.

UTPB students will be admitted to the presentation with their ID cards, and a small admission fee will be charged non-students.

Storaska, a Pennsylvania native, established the National Rape and Assault Prevention Center in May 1972 and, as a result of its success, founded the National Organization for the Prevention of Rape and Assault (NOPRA) in May 1974.

He was the exclusive speaker on rape prevention at the World Congress of Crime Prevention the following year and has appeared on A.M. America, the Mike Douglas Show and the ABC special "Crime Watch" hosted by Truman Capote.

Storaska began his crusade after witnessing, in the summer of 1964, the brutal rape and assault of a young girl by a gang of teenage boys. Although he fought off the gang, the girl already had been seriously injured. He later discovered there was little information and little research done on rape education. He then devoted himself to understanding and solving the problems of assaults on men, women and children.

His book, "How to Say No to a Rapist — and Survive" is the result of 11 years' research. A film by the same title is being syndicated for network television.

Storaska's book and film also are used as authoritative sources on rape prevention by the Defense Department.

Bentsen campaigns in Texas this week

AUSTIN (AP) — Sen. Lloyd Bentsen, D-Tex., brings his presidential nomination campaign home to Texas with an extensive tour Monday and Tuesday that touches much of Central, South and West Texas.

Bentsen, who also is seeking re-election to the Senate on the Texas ballot, made several appearances in the Rio Grande Valley last week and earlier toured parts of East Texas.

The Bentsen trip begins Monday morning with a news conference at the Capitol in Austin, followed later in the day by news conferences at the Dallas-Fort Worth Regional Airport and Houston and a reception in San Antonio. He will be back in Dallas Monday night for the black-tie fund-raising dinner for Gov. Dolph Briscoe, who was one of his earliest backers for the Democratic presidential nomination.

Tuesday, Bentsen will hold news conferences in Lubbock, Amarillo and Abilene. He ends the tour attending a rally in Laredo Tuesday night.

Separation splits auto magnate, wife

GROSSE POINTE FARMS, Mich. (AP) — Henry Ford II and his wife, Cristina, have separated and are now living apart, Ford's attorney says.

Alan Schwartz, a Detroit attorney who said he represents Ford, refused last week to comment on whether divorce proceedings had begun.

The couple was married in February 1963. It was the second marriage for Ford, 58, board chairman of Ford Motor Co. His first marriage to Anne McDonnell Ford ended in divorce in 1964 after 24 years.

Mrs. Ford, 46, is the former Maria Cristina Vettore Austin, an international jet-setter. The couple had no children.

Ford, grandson of auto pioneer Henry Ford, was in the news last February when he was arrested for driving under the influence of alcohol in Goleta, Calif., in the company of a professional model, Kathleen DuRoss, 38. Mrs. Ford was in Katmandu, Nepal, at the time.

 EARTH BORN SHAMPOO 12-oz. Bttl. 1²⁷	 STYLE... CREAM RINSE 15-oz. Bttl. 63^c	 (12' OFF LABEL) SCOPE MOUTHWASH & GARGLE 12-oz. Bttl. 69^c	 SURE Aersol DEODORANT 14-oz. Can 1⁷⁹
--	--	---	---

MENNEN...BABY MAGIC LOTION 9-oz. Bttl. **97^c**

 STYLE... HAIR SPRAY 13-oz. Can 69^c	 GLEEM TOOTH PASTE 8 1/2-oz. TUBE... 89^c
--	---

for the millions who should not take aspirin... 

DELSEY BATHROOM TISSUE 2-ROLL PKG. **39^c**

100-COUNT PKG... **79^c**

GIBSON'S DISCOUNT CENTER
LET OUR PHARMACY FILL YOUR NEXT PRESCRIPTION
SPECIALS SUNDAY THRU NOON TUESDAY

BARTLETT PEARS **39^c**

HUNT'S 15-OZ. CAN

ICE CREAM
GIBSON'S 1/2 GAL. CTN. **8**

GOLDEN FRESH...FROZEN ORANGE JUICE 6-oz. Can



Pringle's New-Fangled Potato Chips 9-oz. TWIN PACK **79^c**

Whole New Potatoes HUNT'S 14 1/2-oz. CAN..... **2 for**

GREEN BEANS KOUNTY KIST WHOLE... 16-oz. CANS **2 for**

9-VOLT RADIO BATTERY **19^c**
by ASH FLASH No. 999 Reg. 33' NOW

POLAROID COLOR FILM T-88 REG. 3.27 NOW **3⁰⁹**

ALEMITE CD-2 OIL DETERGENT 14-OZ CAN Reg. 1.23 NOW **88^c**

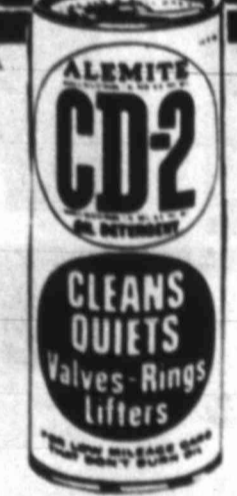

AUTO..NYLON SEAT COVERS FOR FRONT OR BACK SEAT

NO. 999 Reg. 6.13 **4⁹⁹**

GOOP HAND CLEANER 3 1/2-oz. CAN REG. 29' NOW **19^c**



Wilson "Blue Ridge" GOLF BALLS PKG. OF 3 REG. 1.97 NOW **1³⁷**



RAY-O-VAC Model No. L2955 FLOATING LANTERN WITH BATTERIES REG. 4.47 NOW **2⁹⁷**



FORDYCE WOOD FRAME WALL PICTURES

ASSORTED PRINTS

- 12" x 16" - without glass - reg. 3.69
- 12" x 16" with glass - reg. 4.47
- 16" x 20" (no glass) - reg. 4.47
- 16" x 20" with glass - reg. 5.27

YOUR CHOICE **19** EACH

TIGER MUFFLERS THE TIGER IS ON THE PROWL

It's the latest thing in performance mufflers and it has the gut-stretching roar of a big cat stalking game. It's the new Tiger Muffler.

One look and you'll know why the Tiger is going to be music to your ears. See the new Tiger Muffler today!

5⁸⁸ REG. 7.83, NOW



SPORTSCRAFT Model 08062 OR 08063 OFFICIAL QUIT GAME REG. 8.97, NOW... **5²⁷**

GENUINE THERMOS Brand VACUUM BOTTLE QUART SIZE no. 2442H Reg. 3.77 NOW **2⁶⁷**



EXTRA SPECIAL

FOOD SAVINGS EARLY IN THE WEEK

ICE CREAM
GIBSON'S
1/2 GAL. CTN.
89^C

SUNSHINE
HI-HO CRACKERS
16-oz. PKG.
59^C

COLORADO...RED DELICIOUS
Extra Fancy...
APPLES
3-LB. BAG...
66^C

TEXAS NO. 1...RUBY RED
Grapefruit...lb. **15^C**
COLORADO NO. 1...
Russet Potatoes 10-LB. BAG... **99^C**
MEXICO NO. 1...Solid Size
Tomatoes Red, Ripe & Juicy...lb. **39^C**
MEXICO...CRYSTAL WAX
White Onions...lb. **29^C**

H...FROZEN
ICE CREAM
6-oz. Can
19^C

DUNCAN HINES...BLUEBERRY
MUFFIN MIX
13-oz. PKG. **59^C**
CASSEROLE
PINTO BEANS
2-LB. PKG. **49^C**

CHOPPED SIRLOIN
GRILL READY...LB.
99^C

Whole New Potatoes
13-oz. PKG.
2 for **49^C**

CARNATION
CHUNK LIGHT TUNA
6 1/2-oz. CAN
59^C

Glover's All Beef & All Meat
BOLOGNA or FRANKS
Your Choice 12-oz. PKG. **67^C**
TEXAS FAMOUS
CHILI
1-LB. PKG. **1²⁹**

GREEN BEANS
KOUNTY-KIST WHOLE...
16-oz. CANS...2 for **39^C**

HORMEL...SMOKED PORK CHOPS
LB. **1⁵⁹**

POLAROID
COLOR FILM
3⁰⁹

BLANK
CASSETTE TAPES
CAPITOL NO. 25-530-104
3-PAK 30-MIN
1⁵⁹
REG. 2.09 NOW..

GLOVER'S
SUMMER SAUSAGE
LB. **99^C**
RED RIND
LONGHORN CHEESE
LB. **1⁶⁵**

FORDYCE
WOOD FRAME WALL PICTURES

LADIES' PRE WASHED DENIM WRAP-AROUND
SKIRT
26" Length with belt. Fashions Newest Hem Sizes S,M,L, Reg. 11.97 NOW
8⁸⁸

Jr. Miss & Ladie's
SHORT SLEEVE POLYESTER PANT TOPS
Solids, Print Fronts with solid back, All Over Fancies...Easy Care Polyester, Nylon Blends...new Spring Colors & Styles
SIZES S-M-L-XL
REG. 4.47
now **2⁹⁹**
REG. 4.97 NOW **3³³**

GLOVER'S SLAB
SLICED BACON
LB. **1¹⁹**

ASSORTED PRINTS
• 12" x 16" - without glass reg. 3.69
• 12" x 16" with glass-Reg. 2.35
• 16" x 20" (no glass) REG. 3.97
• 16" x 20" with glass-reg. 4.17
YOUR CHOICE
1⁹⁹
EACH

LADIES' KNEE-HI
PANTSTERS
Sheer Nylon...All the fashion colors one size fits 8 1/2 to 11
Reg. 47⁰⁰
NOW 4 for **1⁰⁰**

Angela® LADIES
BRAS
Contour Padded styles in white and assorted colors Sizes 32 to 38 A-B-C cups
REG. 2.97
NOW... **1⁷⁷**

GLOVER'S...7 VARIETIES
LUNCH MEAT 6-oz. PKG. **49^C**
SWIFT
CANNED HAM 3-LB. CAN **5⁹⁹**
GLOVER'S SAUSAGE
HOT LINKS lb. **87^C**

BORDEN...SINGLE WRAP AMERICAN
CHEESE SLICES
12-oz. PKG.
1¹²

USDA admits poor minority hiring record

By DON KENDALL
WASHINGTON (AP) — A report by its own civil rights advisers says that the Agriculture Department, with few exceptions, has maintained a shabby record of providing jobs and services for minorities.
But a senior USDA official says that while many of the criticisms are valid, part of the problem stems from a lid on hiring new employees. Without new people, he said, the poor employment track record has continued.
The report was submitted by the Department's Citizens Advisory Committee on Civil Rights. It said that the U.S. Forest Service and the Soil Conservation Service — two of the department's largest agencies — are "the worst performers" in the minority job market.
Further, the panel said, services designed specifically to reach poor people, such as farm housing loans, have not been made available equally to minorities in many areas.
Even so, the report said, there has been "gradual and in some cases major improvement in the department's civil rights posture over the past decade."
The report said that the U.S. Civil Rights Commission in 1965 "found it necessary" to tell the secretary of Agriculture to eliminate segregation, extend full and equal participation to all persons regardless of race and to implement equal opportunity job policies.
Today, the 14-member committee said, some agencies of USDA still have not met those goals either in providing services or jobs to minorities. About 11 per cent of USDA's 80,000 full-time employees nationwide are blacks or other minority people.
"The Soil Conservation Service employs approximately 14,000 people of which 6.5 per cent are minority, and the Forest Service which employs nearly 20,000 persons has a work force of 5.6 per cent minority," the report said.
A decade ago the department's Extension Service was found riddled with racial segregation. Although there has been improvement, the report said, there also has been "unparalleled procrastination" on the part of USDA in getting states to comply with federal civil rights rules.
The report said: "The state cooperative extension services of Arkansas, Georgia, Illinois, Kansas, Louisiana, Maryland and Texas are in substantial noncompliance" although they receive USDA financial assistance.
Asst. Secretary of Agriculture Joseph Wright Jr., who oversees USDA civil rights programs, said extension operations in those states are currently under review and that if they are still found below standard there will be "appropriate action" taken.
"In some agencies you've got a hell of a problem — like the Soil Conservation Service — for several reasons," Wright told a reporter.
"And if you don't hire, you can't make many civil rights gains in terms of percentages."
The hiring hold-down was imposed several years ago to help curb federal spending.

Water disposal bonds retired

BIG SPRING — Documents retiring the City of Midland waste water disposal bonds were adopted Thursday by directors of the Colorado River Municipal Water District (CRMWD).
Some \$825,000 of these bonds had been underwritten by the district to enable Midland to obtain a higher percentage of financial help in construction of its disposal system. The bonds were paid off last Dec. 1.
CRMWD directors also ratified a water service contract with a petrochemical complex east of Big Spring.
According to the agreement, the complex, including plants of Cosden Oil and Chemical Co., Cabot Corp., Sid Richardson Carbon Co. and W. R. Grace Ammonia, may take water from Lake J. B. Thomas at a surcharge of eight cents per 1,000 gallons for the district. In case the lake has as much as 75,000 acre feet of water in storage, the amount the district considers minimum adequate storage, no surcharge will be made.
In the past, when the lake lacked ample storage, CRMWD often shut off the lake's line to conserve water. This agreement assures the complex of constant access to the lake's water for some manufacturing purposes.
In other action, directors adopted a series of resolutions on inter-fund transfers under terms of the indenture and in the aggregate amount of \$1.213 million.
Pascal Odom, assistant general manager, reported the winter maintenance program has begun, and directors plan for the system to pump most efficiently and economically when the peak season occurs.
The board also went on record supporting all efforts to clarify that major water districts and river authorities are excluded from jurisdiction of the Texas Utilities Commission because the district is a supplier, not a distributor.

WTCC board asks postal competition

ABILENE — Directors of the West Texas Chamber of Commerce have adopted two position papers concerning national legislation that is of vital interest to all West Texans.
The WTCC called for necessary legislation to allow private enterprise to compete with the U.S. Postal Service in delivering first class mail service to improve and, at the same time, provide possible lower mail cost and less tax burden to the taxpayers.
The second position paper adopted asked for the necessary federal legislation to reform the present U.S. Social Security System to allow government insured private enterprise the easy opportunity to furnish a social security system that would preserve and protect Americans' investments and, slowly and surely, build a strong, safe retirement system.
"West Texas Chamber of Commerce, its officers and members are calling upon all members of Congress, representing portions of West Texas, to work for the necessary federal legislation to make these two proposed reforms a reality," W. A. Griffis Jr. of San Angelo, chairman of WTCC's National Affairs Committee, said.

WEATHER SUMMARY



SNOW IS DUE today from New England through the Great Lakes area, and from Utah northeast into Montana.

MIDLAND STATISTICS

Table with columns for Midland, Odessa, Crane, Rankin, McCamey, Big Lake, Garden City, and other locations, listing high/low temperatures and weather conditions.

Weather elsewhere

Table listing weather conditions for various cities including Albany, Albuquerque, Amarillo, and others.

Texas area forecasts

North Central and Northeast Texas: Mostly fair west and central, clearing east. Fair across area Monday.

Extended Texas forecast

Jan. 13 through 15: North Central and Northeast Texas: Chance of showers northeast Texas Tuesday and again Thursday.

Mild, pleasant weather forecast for area towns

Temperatures are running about 10 degrees higher than the seasonal average, according to a spokesman from the National Weather Service.

temoon high near 70 degrees expected. After several days of icy weather, Texans enjoyed sunny skies and warm temperatures Saturday.

Midlander reports stolen cash

More than \$950 in cash was reported stolen from the home of George Harrison at 4342 Dengar St., police said.

Fire damages Crane home

CRANE—A fire early Saturday evening caused extensive damage to a house that served as the parsonage for the First Christian Church of Crane.

Glasscock slates kindergarten class

GARDEN CITY — Registration for kindergarten students in Glasscock County Elementary School will be 9 a.m. to 3 p.m. Monday in the school's kindergarten room.

Cotton gin fire extinguished

TARZAN—A cotton gin fire that began Friday afternoon was finally extinguished Saturday, according to Mrs. Frances Pruitt, the wife of the gin's owner.

Ford, top officials discuss CIA role

WASHINGTON (AP) — President Ford met with Vice President Rockefeller and other top administration officials Saturday to discuss "every option that has been seriously considered" for reforming the intelligence community, officials said.

Board revokes man's parole

AUSTIN — The Board of Pardons and Paroles has revoked the parole granted Ronnie Lynn Stewart, 19, who was sentenced to two years in prison on a burglary conviction in January 1975 in state district court in Midland.

Fire burns fence, grass

A fence at Cathryn Thane's home at 1907 McDonald St., caught fire at 5:35 p.m. Friday, firemen said, and ultimately caught the grass on fire at each of the neighbors' yards. Cause of the fire has not been determined.

Blakemore reappointed

AUSTIN—William B. Blakemore of Midland has been reappointed to a six-year term on the Public Safety Commission by Gov. Dolph Briscoe.

Cash stolen from store

Two boxes containing a reported \$273 in cash were stolen when Stadium Sports Center at 2040 Cuthbert St. was burglarized during the night Friday, police said.



Dr. Jim Williams, right, was keynote speaker at the dedication of Howard College's Lamesa campus.



DEATHS

Death claims Mrs. Stephens

Mrs. Marguerite Stephens, 87, died Saturday at a Midland hospital. Services will be 11 a.m. Monday at Crawford-Crim Funeral Home in Henderson.

Newton L. Short dead at age 55

Newton Lane Short, 55, died at his home Friday evening after a sudden illness. He lived at 4508 Versailles Dr. Services will be 2 p.m. today at the Wilshire Park Baptist Church.

Mrs. Ada Hanks dies at Graham

Mrs. Ada Hanks, 87, died in Graham Friday evening. Services will be 4 p.m. today in the Church of Christ, 1511 N. Fort Worth St., under the direction of the Newnie W. Ellis Chapel.

Ex-fire marshal dies in Lamesa

LAMESA — Martin Luther Standerfer, 76, a retired Lamesa fire marshal, died early Friday at his ranch 11 miles northeast of Morton following an apparent heart attack.

Midlander's father dies at Eastland

EASTLAND—John Lee Roper, 84, died Thursday morning in his Eastland home. He was the father of Mrs. Theo Lee Jeter of Midland.

Area residents rank tops in Sand Hills show

ODESSA — Three area residents won top prize with their entries in Thursday and Friday judging in the Sand Hills baby beef and heifer shows.

Midlander's kin dies in Monahans

MONAHANS — William Joseph Barnett Jr., 47, brother of the Rev. Jack Barnett of Andrews and Ray Barnett of Midland, died Thursday night in an Odessa hospital following a long illness.

Liquor store reportedly robbed

MCCAMEY — A liquor store on Crane Highway, north of McCamey, allegedly was robbed at 10:50 a.m. Friday, an Upton County Sheriff's office spokesman said.

Lamesa campus now has home of its own

LAMESA — College officials expect enrollment to double this spring at the Lamesa campus of Howard College now that the branch has a home of its own. The college building, dedicated in ceremonies Friday night, offers Big Spring-based Howard College a location other than the public schools in which to teach its classes.

Large shopping center favored by Midlanders

(Continued from Page 1A) Vargis said all members of the DE department assisted in conducting the interviews which included a "full range" of Midland society. Francis said most interviewees were very cooperative and many used the questionnaire to air complaints.

Blakemore reappointed Area residents rank tops in Sand Hills show

AUSTIN—William B. Blakemore of Midland has been reappointed to a six-year term on the Public Safety Commission by Gov. Dolph Briscoe. Blakemore, an independent oil operator with ranching interests, is a director of the Texas Southwestern Cattle Raisers Assn., First National Bank of Midland, and is chairman of the board of trustees of the Texas Military Institute in San Antonio.

Fire destroys Midland house

A house at 500 S. Fort Worth St. was extensively damaged by fire Saturday night. The one-story wooden frame structure is the residence of the Carl Friday family.

Cash stolen from store

Two boxes containing a reported \$273 in cash were stolen when Stadium Sports Center at 2040 Cuthbert St. was burglarized during the night Friday, police said.

Nix

SAN CLEMENS Former President Richard Nixon's 63rd birthday celebration... The cake was eaten by his younger daughter, Davina, and a cake from Nixon's birthday party.



TY... no...



SA... CU...

Reg... fam...

9



Ma... de... hea... lot...



Ma... de... hea... lot...



Ma... de... hea... lot...



Ma... de... hea... lot...

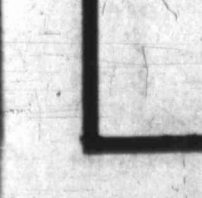

Ma... de... hea... lot...

Ma... de... hea... lot...

Nixon fetes 63rd birthday at San Clemente estate

SAN CLEMENTE, Calif. (AP) — Former President Richard Nixon's 63rd birthday celebration included a telephone call from President Ford and a cake from the Chinese government.

The cake was brought by his younger daughter Julie and her husband, David Eisenhower, who arrived from China in time for Nixon's birthday Friday.

There was no reported comment from Nixon as he spent his second

straight birthday at the oceanside estate to which he came after resigning the presidency in August 1974 amidst the Watergate scandal.

The Eisenhowers carried the cake from Shanghai wrapped in a box tied with red ribbon. Eisenhower said it was presented to them by the Shanghai Revolutionary Committee before they left China.

Eisenhower said his wife, who declined to meet with reporters at the airport, was suffering from a cold.

The couple would spend a few days at Nixon's seaside villa before returning East, he said.

The Chinese knew of Premier Chou En-lai's death two hours before the couple left and Eisenhower said "the mood in China was very somber ... It was also business as usual."

Besides the Eisenhowers, guests at the party included Charles "Bebe" Rebozo, businessman Robert H. Abplanalp and a friend from

fashionable Rolling Hills named Helene Drown.

In Washington, President Ford telephoned his predecessor to wish him a happy birthday, reported Larry Speakes, assistant White House press secretary.

"They talked for several minutes," said Speakes, who added that he knew nothing of the conversation except the expressed good wishes.

If the former President decides to travel again, he has a standing in-

itation to visit China, Eisenhower said.

"I think they certainly want him to come. They made that evident at every stop. They want him to come very badly."

"He (Nixon) is very highly esteemed in China. He is viewed as the individual who took a courageous step in opening up a relationship they want to continue," he said.

Although Nixon has kept a low profile and usually remains at his

estate, he has ventured outside from time to time, including an appearance at a charity golf tournament a few months ago.

Recently Nixon sponsored a breakfast for 20 board members of the Lincoln Club, an Orange County Republican organization which he joined last month. A spokesman has characterized this participation as more of a desire by Nixon to help a political effort rather than as a political comeback vehicle.

<p>WALGREEN COUPON Limit 1 coupon per customer</p> <p>CUTEX Polish Remover 4-oz. With Coupon Thru 1-14-76 without coupon 68¢ 48¢</p>	<p>WALGREEN COUPON Limit 1 coupon per customer</p> <p>DESITIN SKIN CARE 6 oz. LOTION With Coupon Thru 1-14-76 Without Coupon 87¢ 69¢</p>	<p>WALGREEN COUPON Limit 1 coupon per customer</p> <p>STYROCUPS PACK OF 20 With Coupon Thru 1-14-76 Without coupon 39¢ 29¢</p>	<p>WALGREEN COUPON Limit 1 coupon per customer</p> <p>IRISH SPRING 3 1/2 oz. SOAP With Coupon Thru 1-14-76 without coupon 2 For 59¢ 2 For 49¢</p>
---	---	---	--

10,000 RX PRICES for you to see and compare in Walgreens easy-to-use, handy **OPEN PRICE BOOK.** You can phone for price quotes, too!

Where in the World but — **Walgreens**

SALE PRICES SUNDAY thru WEDNESDAY
Limited-time Sale Prices are indicated by "Sale!" Any others are our low everyday Walgreen prices. Look for the "As Advertised" Signs in Our Stores. Ample stocks have been ordered, but if a sell-out occurs, RAIN-CHECKS are available on any reorderable items. Some regular prices quoted may vary at some stores. Right reserved to limit quantities on all items. Copyright Walgreen Co. 1976.

Sale!
TRIAMINIC
Expectorant and decongestant cough aid. 4 oz.
1.88

ISOJETTES SUPER 10's
Anesthetic throat lozenges to soothe
1.06

THE NATION'S NAME FOR DRUG STORE
215 ANDREWS HWY. IN THE VILLAGE
DAILY 9 A.M.-9:30 P.M.
SUNDAYS 10:30-6:30 P.M.

ADULT COUGH FORMULA
Creomulsion non-narcotic. 4 oz.
1.18

DOAN'S PILLS for pain relief
Box of 40 analgesic aid to aches.
1.08

TARN-X
Just wipe and rinse
12 oz. Bottle Removes silver, gold, copper
\$3.00

TYLENOL TABS
no-aspirin pain relief
Box-100 analgesic tablets.
99¢

LIQUIPRIN
new formula
Pain-fever aid for younger child. 4 oz.
With FREE Medi-spoon
2.53

Revlon
REVLON'S ETERNA '27' CREAM
Once-a-year special on Progenin skin care.
one ounce
2.25

Sale! PEPTO BISMOL TABS
Box of 24 chewable tablets.
88¢

Sale! GELUSIL TABLETS
Antacid aid, bottle of 165 tabs.
2.49

PHOTO ALBUMS
Magnetic Page .. 8 PAGE-16 Sides
Our Reg. 2.44
\$1.89

Sale! 6.4 oz. CLOSE-UP
Regular or mint flavored toothpaste at family-size savings.
99¢

UNICAP plus iron
Upjohn multiple vitamins. 90 capsules.
3.22

INTIMATE SPRAY MIST
Special 2 ounce cologne mist in one of the seven greatest fragrances in the entire world!
2.75

THINZ TABS
appetite control plan
Full 2-week supply! 42 diet helpers.
2.88

Sale! 7-oz. MACLEANS
Fluoride toothpaste gives you bright 'n white!
99¢

FROM OUR WESTERN
SHOP On 2nd Floor Now

Health-Rite VITAMIN E, 600 IU
Potent and natural. Bottle of 100.
11.76

Lec-I-Thin 6 HEALTH RITE
4-in-1 diet helper. Bottle of 90.
1.89

Sale! GILLETTE super stainless blades
PACK OF 5
69¢

FEM-PREN FOR WOMEN
Swift relief for periodic pain. 26's.
1.44

14 DAY-SPAN water capsules
Diurex one-day aid for body water bloot.
3.37

MEN'S WESTERN SHIRTS SALE!
6.97
Our Reg. 7.97

2 oz. DEEP HEATING LOTION
Mentholatum extra strength body rub.
1.34

SOOTHING BALMEX SKIN AID
2 oz. ointment for you, baby.
1.79

Sale! HANDY SPEED STICK
Mennen quick-dry un-aer-a-m deodorant for men. 2.5 oz.
99¢

Sale! NORFORMS feminine hygiene
Deodorant suppositories. 24's.
1.99

HEATHER FEMINE SPRAY
Six ounce spray powder for freshness.
1.54

SAUNA FACIAL Cocoa Butter Moisturizing Cream
NET WT. 8 OZ.
8-ounce Special

VITAMIN E CREAM
Moisturizer with vitamins A, D by Nature's Finest.
1.98

COCOA BUTTER
Extra-rich formula by Sauna. 8-ounce cream.
99¢

COOL MIST DEVILBISS HUMIDIFIER
1 1/2-GALLON CAPACITY MOD. 250
OUR REG. 11.39
8.99

The Shower Massage by Water Pik®
Pulsating bursts of water stimulate entire body. Replaces old shower head in minutes, adjusts countless ways.
MCO. SM-3 DELUXE
Our Reg. 29.99
\$26.88

SM-2 WALL MOUNT
15.88

WARM THERMAL UNDERWEAR
2nd Floor
Our Reg. 2.28 Each
2 PC. UNDERWEAR
1.99 each

50% Polyester
50% Cotton
PANTS OR TOPS

16-PC. MELAMINE SERVICE FOR FOUR. NO CHIPS
Now! **\$5.99**
Reg. 7.97

DINNERWARE
2-TYPES OR PATTERNS

Oster electric food grinder
for savings every season!

- Grind raw meats, sausage, fish, cheese, dried breads, even the hardest nut meats
- Powerful, rugged motor
- Cuts meat without tearing
- Extra-large grinding hopper
- Pusher for uniform feeding
- "Fine and Coarse" cutting discs

No. 996-08 Reg. 37.87 **SALE 35.87**

BLIZZARD SUIT
23.97

FOR WORK OR HUNTING
ONE PIECE

5-M-L-XL
Reg. Med.-Tall
RED OR OLIVE

Greek press becomes more bitterly anti-American

By DUSKO DODER
The Washington Post

ATHENS — The anti-Americanism of the Greek press has become so strident in recent months that it seems likely to damage relations between the two countries for sometime to come. U.S. diplomats are distressed by the editors' seemingly deliberate use of innuendo and outright falsification.

The U.S. government is referred to as "the empty-headed men in Washington." President Ford is called an untrustworthy man who, moreover, "has already admitted he knows nothing about foreign policy." Secretary of State Henry Kissinger is described as "This German-American-Jewish apprentice sorcerer" who "lies constantly."

Much of the anti-U.S. sentiment is

focused on the CIA. The Athens News' publication of a list of alleged agents, including station chief Richard S. Welch — who was subsequently assassinated — was one story among many.

Not long after the collapse of military rule here in July 1974 and the restoration of press freedom, Greek editors began to reflect anti-American sentiments sweeping the country. Articles cited "Satanic" past support of the military dictatorship by U.S. agencies.

A year ago, it was thought only natural that the Greeks would vent these frustrations. Anti-Americanism in the press was viewed by political and diplomatic observers as a temporary phenomenon that would subside once steps were taken to eliminate the ir-

ritants.

Despite measures by both governments to reduce friction, the anti-American tone has sharply increased during the past seven months.

The depth of this sentiment is reflected in the publicity given last month to a parish priest, Father Prounakis, who was quoted as saying: "I recommended to my parishioners that they should not rent their houses to the Americans, nor should they greet them. No Greek should make friends with Americans. I am addressing myself to the Cretans, in particular. The Americans must come to know the Greek people's feelings after their behavior here and in Cyprus."

The reference to Cretans was in connection with the presence of U.S.

military personnel at the Souda Bay airbase on the island of Crete.

Ironically, the least abusive of the 13 Athens dailies is Rizospastis, the newspaper of the pro-Moscow branch of the Communist Party, which nevertheless argues anti-U.S. positions on issues.

Responsible Greek officials acknowledge the influx of Communist funds into the non-Communist Greek press, a fact that may suggest economic motives for the press attacks on America.

Senior Greek officials and foreign diplomats here say that the U.S. Congressional investigation of the CIA and a steady flow of revelations about the agency's abuses of power have contributed significantly to the growing anti-U.S. tone in the Athens press.

A comparison of the Greek newspapers over the past three months to those earlier this year suggests that the Congressional inquiry contributed to the intensity of the press attacks.

Previously, the press had been suggesting or flatly stating connections among the Junta, CIA, NATO and Turkey, the Greeks four favorite villains in the Cyprus debacle.

Now another dimension has been added: concentrated attacks on U.S. institutions and personnel in Greece.

A senior U.S. banker visiting Athens on business was branded a CIA agent (Avghi, Oct. 31); U.S. military personnel here were described as "an occupation army" (Athenaiki, Dec. 17); American

diplomats attending a Greek party were described as preparing a "fascist" plot against the government and one paper (Ta Nea Dec. 2) said it possesses firm evidence of contracts among the "Greek police, European neo-Nazi circles and the CIA" to subvert constitutional order in Greece.

In early 1975, U.S. Ambassador Jack Kubisch was repeatedly described as having served in Chile, although American diplomats had visited senior Greek editors to point out that Kubisch had not served there. Such accounts clearly seemed designed to link the ambassador to the CIA's role in the downfall of Chilean President Salvador Allende and by implication to cast doubts on Washington's policy toward Greece.

By Stafford Palmer
ACROSS
1 Illuminated from the rear
8 Florida
9 Fall
15 Delhi
minstrels
20 Greed
21 Endlessly
Phrase
22 Lay it on the line
23 Mechanics with nothing to sell?
25 Threesomen
26 Anglo-Saxon laborer
27 "—
Women's
28 Fr. holy woman
30 Comfort
31 Mod hair style
34 Winged
37 Judge
38 Word of caution
39 Recovers
42 Casual attire for "Indy" racers?
45 "The Champ"
46 Decline
47 Jacob's brother
48 Apres-
wear
49 Trudge
51 Scrap
53 Melees
56 Old oaths
60 Degree workers
63 Winter driving problem?

20	21	22	23	24
25	26	27	28	29
30	31	32	33	34
35	36	37	38	39
40	41	42	43	44
45	46	47	48	49
50	51	52	53	54
55	56	57	58	59
60	61	62	63	64
65	66	67	68	69
70	71	72	73	74
75	76	77	78	79
80	81	82	83	84
85	86	87	88	89
90	91	92	93	94
95	96	97	98	99
100	101	102	103	104
105	106	107	108	109
110	111	112	113	114
115	116	117	118	119
120	121	122	123	124
125	126	127	128	129
130	131	132	133	134
135	136	137	138	139
140	141	142	143	144
145	146	147	148	149
150	151	152	153	154

BRIDGE
Usu
to th

By Alfred Sh
Defending
compared to
pitch-black
black coin—
who made t
proudly tha
mistake a c
Right now, t
July 8, 1994.
I point this
have troub
defense. W
wrong, but
some succe
block whate
do.
For exam
dummy's st
trumps you
to develop
defense, th
trump. Onc
out that the
all intereste
you to lead t
In anothe
problem as
ace. Su
and declar
suit. You as
to force out
take the tri
you the ac
million ace
maneuver,
plied by a
turer.
You hav
problem v
position an
toward c
declarer h
usually lea
since you
quickly in
two cards
put off lea
the hope o
make from
and you
casually i
declarer h
were ag
reverse the
small card
toward du
hand has
snatch it
himself a
play.
Another
arises whe
safe suit t
declarer's
which su
declarer h

SKAGGS ALBERTSONS
DRUGS & FOODS

SUPREME BEEF
FULLY GUARANTEED
GRAIN FED

SHOP OUR OWN BRANDS - SAVE

SUPREME BEEF
FULLY GUARANTEED
GRAIN FED



SIRLOIN STEAK

1.18

SUPREME GRAIN-FED BEEF LB.

JANET LEE OR ARMOUR'S MIRA CURE

SLICED BACON 1.48

JANET LEE

WIENERS 68¢

LEAN — NO WASTE

CUBE STEAK 1.88

GLOVER'S BONELESS DUTCH OVEN

HAM 1.88

BOOTH'S FANTAIL

BREADED SHRIMP 2.98

FULL QTR. LOIN, SLICED ASSORTED CHOPS

PORK LOIN 1.28

CENTER CUTS & END CUTS

RATH, PORK

SAUSAGE ROLL 1.19

3 LB. OR MORE, 70% LEAN

GROUND BEEF 64¢



T-BONE STEAK

1.68

SUPREME GRAIN-FED BEEF LB.

ALBERTSON'S POWDERED DETERGENT 84 OZ. PKG. 1.59	JANET LEE GREEN BEANS CUT OR FRENCH SLIKED 16 OZ. TINS 5.19	ALBERTSON'S FABRIC SOFTENER 1 GAL. BOTTLE 1.69	JANET LEE, NEW POTATOES WHOLE OR SLICED 15 OZ. TINS 1.49	JANET LEE GREEN PEAS 16 OZ. TIN FOR ONLY 1.49	JANET LEE MIXED VEGETABLES 16 OZ. TIN FOR ONLY 1.49
--	---	---	--	---	---

DELICATESSEN-SNACK BAR

PRODUCED FROM U.S.D.A. GRADE "A" FRYERS

HOT BAR-BB-Q CHICKENS EA. **1.75**

"MADE FRESH DAILY"

BAR-B-Q BEANS PT. **49¢**

"M-M-M GOOD"

POORBOY SANDWICHES 2 FOR **\$1**

CHIFFON LITE
MARGARINE
1 LB. QUARTER

2.19 FOR ONLY

CORN TOWELS COOKIES

JANET LEE, CREAM STYLE OR WHOLE KERNEL 3.19

JANET LEE ASSORTED 39¢

KEEBLER DELUXE ORAHAMS 73¢

INSTORE BAKERY!

POUND CAKE
BAKED FRESH IN OUR BAKERY

2.19 FOR ONLY

DONUTS 12 FOR **\$1**

GLAZED OR SUGAR

FRENCH BREAD 3 LOAVES **\$1**

PLAIN OR SEEDED

DINNER ROLLS 2 DOZ. **\$1**

BUTTER FLAKE

FROZEN FOODS

JUICE **\$1**

ORANGE JANET LEE 6 OZ. TINS

POTATOES **59¢**

ALBERTSON'S FRENCH FRY 2 LB. BAG

TOPPING **39¢**

JANET LEE WHIPPED 9 OZ. PKG.

DONUTS **69¢**

MORTON POWDERED SUGAR 11.25 OZ.

BROCCOLI **\$1**

WEST PAC CHOPPED 8 OZ. PKGS.

FARM FRESH PRODUCE

LETTUCE
CALIFORNIA ICEBERG

39¢ EA.

TOMATOES **39¢**

VINE RIPE — 4 PACK

WHITE ONIONS **39¢**

NEW CROP, TOP QUALITY

CARROTS **4.19**

CALIFORNIA, VITAMIN RICH

ACORN SQUASH **25¢**

DANISH VARIETY, SERVE BAKED

MUSHROOMS **59¢**

FRESH PACKED DAILY

DAWN **66¢**

LIQUID DETERGENT 22 OZ. BOTT.

TIDE **3.79**

POWDERED DETERGENT 171 OZ. PKG.

SKAGGS ALBERTSONS
DRUGS & FOODS

1002 ANDREWS HWY.
STORE HOURS
8 AM-MIDNIGHT
MONDAY-SATURDAY
8 AM-10PM SUNDAY

WE WELCOME U.S. FOOD STAMPS

Sunday Crossword Puzzle

Editor by Margaret Farrar
© 1976 Los Angeles Times

By Staff

- | | | | | |
|-------------------------------------|-----------------------------------|------------------------------|---------------------------------|-----------------------------|
| 1 Illuminated from the rear | 66 Actor Erwin | 120 Brazilian macaws | 25 Large birds | 83 Bonnar celebration? |
| 8 Florida Trail | 67 Bauble | 123 Rentable snack | 32 Fight | 84 Brave African warrior |
| 15 Delhi minarets | 68 Curved edge of plank | 125 Mayflower mini? | 35 "Go" (enthus) | 85 Rhone delta city |
| 20 Greed | 70 Link to a car style? | 132 Moliere miser's daughter | 36 Colorful car-coat accessory? | 86 Danube tributary |
| 21 Endlessly: Phrase | 76 Recede | 133 French explorer | 37 Runyon | 87 Schary |
| 22 Lay it on the line | 79 Electric particle | 134 Stirling | 39 Spaces | 88 General Motors chart? |
| 23 Mechanics with nothing to sell? | 80 Rostov refusal | 135 Alighieri | 40 French femme | 89 Roman road |
| 25 Threesome laborer | 81 Bovine bawl | 136 Values | 41 Slaughter of baseball | 90 Profits |
| 26 Anglo-Saxon | 82 Hauling kitchen gear? | 137 More strident | 43 Waste | 94 Russian soup |
| 27 Women | 87 Leave the local | DOWN | 44 Distort | 97 Catch |
| 28 Fr. holy woman | 91 Wicked city | 1 Restrain | 50 Platter | 99 Church employee: Abbr. |
| 30 Comfort | 92 Pentateuch scroll | 2 Rara | 52 Peter or Ivan | 101 Hack |
| 31 Mod hair style | 93 Nigerian people: Var. | 3 Blooming auto land? | 54 Lhasa's country | 102 Publican's offering |
| 34 Winged Judge | 95 Trumpeter's aid | 4 Cape crabs | 55 Ignore | 104 Clown |
| 37 Word of caution | 96 Certain discs, for short | 5 Word for Abner | 57 Roman brass money | 105 Boundry area |
| 39 Recovers | 98 Asian country | 6 Winter hazard | 58 Inner sanctum | 106 Report by Nebraska |
| 42 Casual attire for "Indy" racers? | 100 Killer whale | 7 Kind of driver | 59 Deceptive phone | 107 Big hit |
| 45 "The Champ" | 103 Asian holiday | 8 Drier, of a sort | 62 Season, as a new car engine | 108 Greece, of old |
| 46 Decline | 104 Lemmon at the opera? | 9 Upwards: Prefix | 64 Place | 110 "Sound of Music" family |
| 47 Jacob's brother | 109 House hucksters | 10 Deface | 65 EH | 114 Adds to the pot |
| 48 Apres-snow wear | 111 Periods | 11 Red or black item | 67 Elder statesmen of Japan | 119 Strikebreaker |
| 49 Trudge | 112 Metric land units | 12 Fruit derivative | 71 Munich magistrate | 121 Ironwood |
| 51 Scrap | 113 Unanswered calls, to Tel. Co. | 13 Tidbit | 72 Bridge bid | 122 Ending with mob or gang |
| 53 Meales | 115 Mountain: Ger. | 14 Shoe part | 73 — majeste | 124 Elevated area |
| 56 Old oaths | 116 Individuality | 15 Sandwich order, for short | 74 "— as a Stranger" | 126 Eldest's opp. |
| 60 Degree seekers | 117 Hodges or Blas | 16 Shifty driver's coast? | 75 College building, for short | 127 Miss West |
| 63 Winter driving problem? | 118 Raleigh univ. | 17 Fly | 76 Sullivan and Wynn | 128 Corrida cheer |
| | | 18 Stretching muscle | 77 Family member: Abbr. | 129 Einstein's birthplace |
| | | 19 Naps | 130 Hockey's Bobby | 131 Miss Farrow |
| | | 24 Generous one | 78 Offer | |

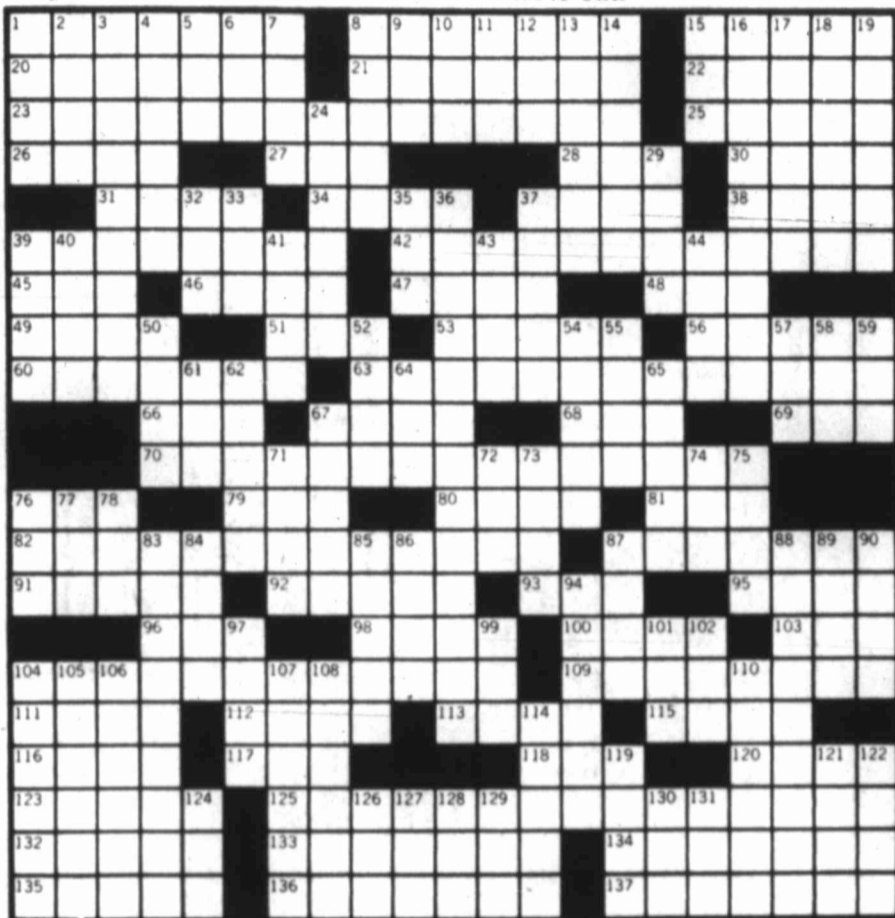

Answer on Page 12D

Airport security plans readied

WASHINGTON (AP) — A special federal task force formed in the wake of last month's bombing at LaGuardia Airport in New York is expected to propose tightened security that would limit public access to coin lockers and increase baggage surveillance.

The recommendations are to be proposed to President Ford on Monday by Transportation Secretary

William Coleman Jr. Despite published reports listing details of the task force study, spokesmen for the Department of Transportation declined Friday to discuss the recommendations.

The task force was hastily formed after the Dec. 29 bombing that killed 11 persons and injured 70 others at

LaGuardia. The bomb was hidden in a coin-operated locker.

The task force, headed by Federal Aviation Administrator John McLucas, spent a week looking into airport security and submitted its proposals to Coleman on Friday.

Coleman told reporters last week that possible recommendations in-

cluded increased patrols around coin-operated baggage lockers, a requirement that keys to those baggage lockers be kept at a central point, and periodic random checks of the lockers.

Airport officials consider coin lockers a passenger convenience. Lockers have been closed at LaGuardia since the bombing.



Mens Sport Shirts

3 for \$10

Men's golf shirt.
Our easy-care polyester shirt has short sleeves with one chest pocket, and 4 button placket front. In assorted colors. Sizes S,M,L,XL.

Men's sport shirt.
Short sleeve styling in polyester/combed cotton. 4" fashion collar, top center pocket. In assorted prints or solids. Sizes S,M,L,XL.

Air Force style parkas.



Special 14.99
Men's Air Force style parka has coated heavy-weight nylon shell, polyester fiberfill insulation. Heavy duty zipper, knit storm cuffs. Choose navy or sage green. S, M, L, XL.

Sale 6.39 Twin; reg. 7.99
Full; reg. 9.99 ... Sale 7.99
Queen; reg. 12.99 ... Sale 10.39
King; reg. 14.99 ... Sale 11.99

All acrylic thermal blanket, special weave for winter warmth, summer comfort. Assorted colors.

Sale 6.39 Twin; reg. 7.99
Full; reg. 9.99 ... Sale 7.99
King; reg. 14.99 ... Sale 11.99

All orlon® acrylic blanket with sturdy nylon binding. In assorted colors.

Sale 2 for 5.88
Standard; reg. 3.50 ea.
Queen; reg. 4.50 ea.
King; reg. 5.50 ea.
Sale 2 for 7.88

Bed pillows filled with polyester fiberfill II.

BRIDGE

Usually good idea to thwart enemy

By Alfred Sheinwold

Defending at bridge has been compared to being blindfolded in a pitch-black room, searching for a black coin—that isn't there. The man who made this comparison told me proudly that he has a quota of one mistake a day at the bridge table. Right now, the day he's working on is July 8, 1994.

I point this out to comfort you if you have trouble choosing the beat defense. Whatever you do may be wrong, but you will probably have some success if you try merely to block whatever declarer is trying to do.

For example, if declarer tackles dummy's short suit before drawing trumps you assume that he is trying to develop ruffing tricks. Your best defense, therefore, is to return a trump. Once in a blue moon it turns out that the crafty declarer wasn't at all interested in ruffing but did want you to lead trumps for him.

In another typical situation, your problem as a defender is when to take an ace. Suppose dummy holds Q-x-x and declarer leads the king of that suit. You assume that declarer wants to force out the ace, and you refuse to take the trick. Your refusal may cost you the ace, since in 1975 over 19 million aces were lost in this kind of maneuver, according to figures compiled by a leading aspirin manufacturer.

You have another kind of ace problem when you are in second position and declarer leads a low card toward dummy's K-J-x-x-x. If declarer has a singleton, he will usually lead the suit very early; and since you learn to take your ace quickly in such cases, if declarer has two cards in the suit, he will usually put off leading it as long as he can in the hope of finding out which play to make from dummy (king or jack); and you learn to play low very casually in such cases so as to give declarer his chance to guess wrong.

Were again a crafty declarer will reverse the usual procedure. With two small cards he will lead immediately toward dummy's K-J-x-x-x. If second hand has the ace he will usually snatch it at once; or he may give himself away by thinking about his play.

Another kind of defensive problem arises when you are trying to find a safe suit to lead. Normally, you lead declarer's weak suit — if you know which suit that is. This gives declarer his chance for another bit of

skulduggery, as we see in the hand shown today.

West led the ace of diamonds, and South wondered how to make his ambitious contract. The right move is hard to see even if you've read the previous paragraph, but Jose Le Dentu needed no hints when he played the hand some years ago in a rubber bridge game in Paris.

South's normal play is to ruff the ace of diamonds, lead out the ace and king of trumps and then lead a low spade in the hope of reaching dummy. East wins with the king of spades and swiftly leads hearts. South loses two hearts, a spade and a trump. Down two.

Le Dentu didn't ruff the ace of diamonds; he discarded. What would you discard — the ten or the queen of hearts? That would get you nowhere, since the opponents would promptly lead hearts and get their four tricks anyway.

The Parisian expert discarded the jack of spades at the first trick. West thought this over and shifted to the nine of spades. Declarer played dummy's ten of spades, thus not only getting a free finesse in the suit but also acquiring a sure entry to dummy so that he could get rid of the two hearts on dummy's king and queen of diamonds. Le Dentu thus lost only the ace of diamonds and a trump trick.

Perhaps you think West was a poor fish to fall for this obvious trap. If you had been West you would have known that Le Dentu was a great player, and you'd have led a heart when he discarded the jack of spades. But don't forget that Le Dentu would have known that you were a great defender. He would therefore discard the ten of hearts to make you lead a spade.

- South dealer
East-West vulnerable
- NORTH**
♦ Q1043
♥ J642
♦ KQ432
♠ None
- WEST**
♦ 987
♥ K985
♦ A87
♠ Q94
- EAST**
♦ K62
♥ A73
♦ J10965
♠ 52
- SOUTH**
♦ A J 5
♥ Q 10
♦ None
♠ A K J 10 8 7 6 3
- South West North East
2 ♠ Pass 2 ♠ Pass
5 ♠ All Pass
- Opening lead — ♦ A.

DOLLAR DAY AT JCPenney

Pant sets: a whole blooming collection.

Special 11.99
A very colorful special buy. Choose from striped, checked, solid, or textured pantsuits. All in polyester knit. All in very refreshing colors and combinations. Sizes 10 to 20.

Special 4.99
Women's handbags.
Assorted styles at an outstanding price. Choose from durable, easy-care polyurethane in a wide selection of colors.

Special 99¢
Toddler Pants
A hard-to-beat price for these toddler pull on pants. Elastic waist. Assorted colors and patterns.

Special Buy 5.99
Ladies Casual Shoes
in Red, Navy, Black and Camel 5-10

Special 1.55 yd.
Polyester double knit solids and jacquards. 58/60"

Special 1.88 yd.
Polyester knit prints; 58/60" wide. Assorted patterns.

Soviets reject Japanese plea for islands' return

TOKYO (AP) — The Soviet Union Saturday turned down Japan's request for the return of four northern islands as a precondition to concluding a peace treaty, the Japanese Foreign Ministry said.

The ministry said Foreign Minister Kikichi Miyazawa made the demand at the Soviet-Japanese ministerial meeting under way here discuss the

long-pending peace treaty. Soviet Foreign Minister Andrei Gromyko rejected the request for return of the islands — Habomai, Shikotan, Kunashiri and Etorofu — which the Russians seized at the end of the World War II.

Gromyko said "it isn't desirable to see any change in the current (territorial) condition," foreign ministry

officials reported. They said Miyazawa and Gromyko stood firm on their positions on the territorial issues and no progress was made during a six-hour session.

In order to promote relations between the two countries, Gromyko said the Soviet Union and Japan should at first conclude a good neighbor and cooperation treaty then

proceed to a peace treaty. But, this would not resolve the territorial issue. He said "we have no intention of pressing Japan to conclude such a treaty, however."

Miyazawa insisted "we should settle the territorial issue and then conclude the peace treaty." On Sino-Japanese relations, Gromyko expressed "complaints and

great concerns" over the anti-hegemony clause which China wants to include in the Japan-China peace treaty, apparently having its neighboring giant in mind, the officials said.

Miyazawa said Japan interprets hegemony as that which will not be directed against any particular third country.

Japan and China started the talks on the peace accord after the two countries normalized their relations, but the negotiations have been deadlocked over hegemony.

Gromyko will meet Monday with Prime Minister Takeo Miki and Emperor Hirohito. He leaves for home Tuesday.

Open today from 1 to 5 for your browsing pleasure!
ALADDIN HOUSE OFFERS THE GREATEST
FURNITURE VALUES IN MIDLAND!

JANUARY SALES & CLEARANCES

HURRY IN FOR
STOREWIDE SAVINGS

THOUSANDS OF THESE
MATTRESSES HAVE
BEEN SOLD IN THIS
COVER AT \$89.95
AND UP!



BUY A NATIONALLY
ADVERTISED TWIN MATTRESS' OR BOX SPRING

FOR AS
LITTLE AS

\$79⁹⁵

These days it's really hard to beat the high cost of almost everything, it seems. But here's your opportunity to beat the high cost of sleep. An firm mattress with the same cover formerly sold on famous mattresses at \$89.95 and up. Quilted with Felt and Tufflex. With patented Adjusto-Rest Coil construction for added support and firmness.

CHOOSE THE SIZE YOU NEED!

- Regular Size Mattress or Box Spring **\$89.95**
- Queen Set Mattress & Box Spring **\$239.95**
- King Set Mattress & 2 Box Springs **\$339.95**

Charge It!

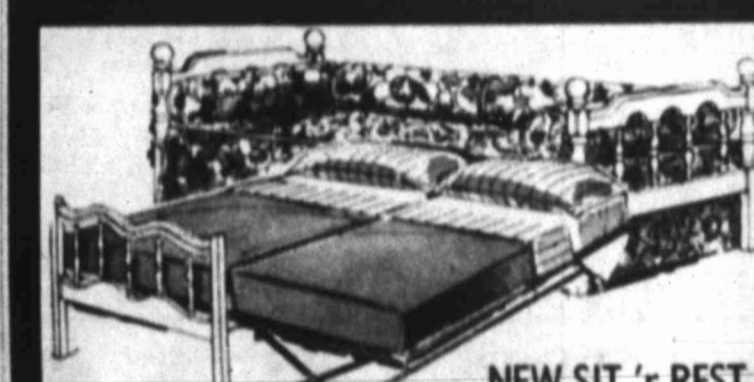

NEW SIT 'r REST
DAY BEDS!

\$299⁹⁵
Save \$200
Complete

Double-duty beauty at it's very best—your choice of four handsome, space-saving styles. Each complete with all the extras: custom hand-guided outline-quilted spread, four bolsters with zippered covers, two 5" polyfoam mattresses... even a hidden bed that lifts out and up with a gently tag for comfortably sleeping two adults. Great for daytime loafing, too. All have 18" seating heights, the same as most chairs. Quilted spreads are in multi-head machine-washable fabrics, or in washable vinyl.

ORIENTAL-CONTEMPORARY
COLONIAL OR FRENCH PROVINCIAL

SAVE 59.10 on
2 TWIN BEDS
plus 2 FINE
MATTRESSES
plus 2 BOX SPRINGS

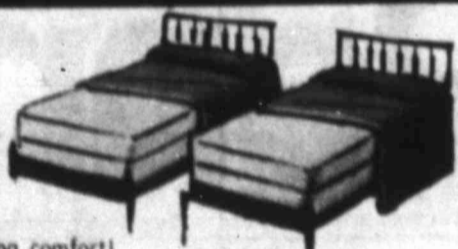

Everything you need for sleeping comfort! Choose 2 elegant charming Colonial style beds complete with foot boards... 2 quality mattresses and 2 box springs at this one low price. Buy a single bed-set for \$139.95... or buy two and save!

\$239

6 PC. GROUPS
Your Choice

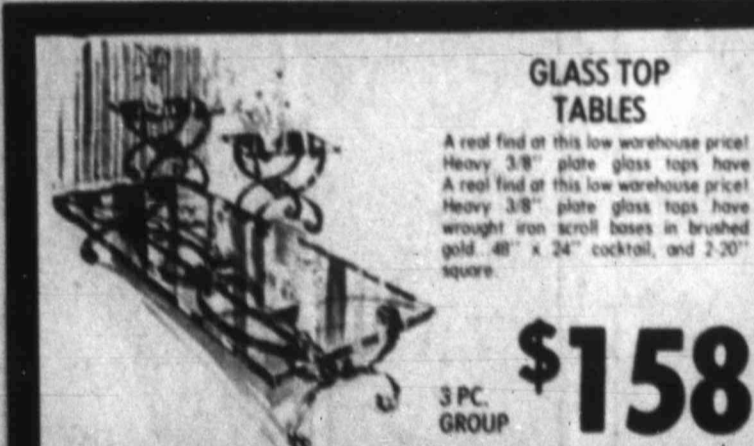

GLASS TOP
TABLES

A real find at this low warehouse price! Heavy 3/8" plate glass tops have a real find at this low warehouse price! Heavy 3/8" plate glass tops have wrought iron scroll bases in brushed gold, 48" x 24" cocktail, and 2-20" square.

\$158

3 PC. GROUP



CIGARETTE TABLE

Exquisitely styled! It stands 18" tall with 16" round glass top, wrought iron base with antiqued gold finish and beautiful scrollwork. Plant included!

\$14⁸⁸



CAST ALUMINUM
PLANT STAND

Has glowing Gold Finish Use to Display your favorite Fern.

19⁸⁸



The expensive look is no longer expensive because... now you can own fashionable

First Family
FROM THE INNOVATION OF
Armstrong

This group offers much more than just beauty. It is quality furniture you'll love owning. Designed with classic lines that will stay in style, a finish that is as durable as it is rich and spacious cabinets for ample storage. Expertly crafted of hardwood solids and wood products with superb simulated carvings and decorative detailing. The extra wide, extra-deep drawers are sided-guided for easy operation and vinyl-wrapped to prevent snags.

Triple Dresser, Mirror, headboard Chest, 199. Nite Stand 99.
\$299⁹⁵

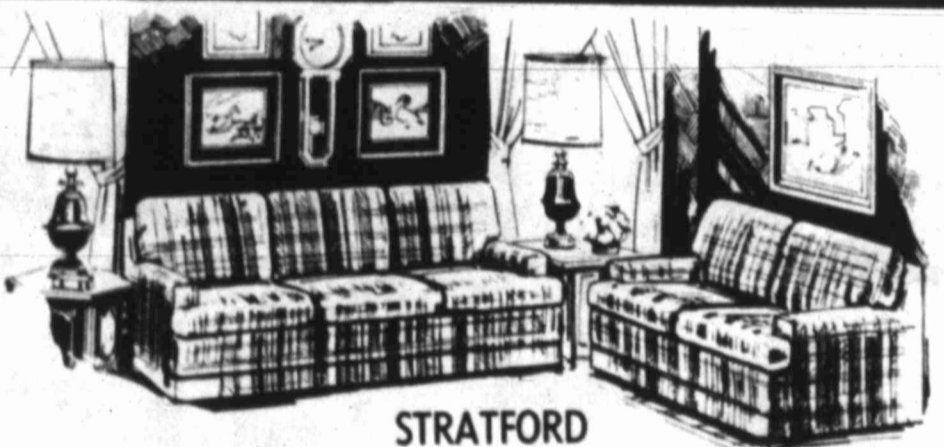

STRATFORD
CONTEMPORARY MATCHED STRIPE SOFA & LOVE SEAT

This attractive matched stripe low-arm sofa combines graceful styling with rich deep comfort. Seat and back pillows are reversible for extra-wear, filled with billowy soft polyfoam for comfort. Superbly styled in the Stratford manner. The cover is 100% Herculon Olefin-means many years of wear.

BOTH PIECES **\$399⁹⁵**
If Purchases Separately
Sofa 299.95 Love Seat 199.95



STRATFORD
COUNTRY CASUAL
SOFA & LOVE SEAT

THOUSANDS OF THESE SOFAS WERE SOLD FOR \$399 COME IN NEXT WEEK AND YOU CAN GET BOTH SOFA & SEAT FOR **\$399** SAVE \$200.
New Plymouth Harbor Collection by Stratford Deeply tufted, luxuriously upholstered. Handsome side turnings of high impact polystyrene. Meticulously upholstered in the famous STRATFORD tradition. Also at Special reduced prices. Available in choice of Green, Gold or Pumpkin Herculon

BOTH PIECES **\$399⁹⁵**



SERVICE
It's Not Just
A Word...
It's A Policy
At
Aladdin House

Sure you can afford it!
Ask about our
90-day option on
Aladdin House's
6-month contract account.

Aladdin House
FURNITURE

3504 W. Wal:
694-6649

OPEN THURS 'TIL 8:30 P.M.
WEEKDAYS 9 A.M. 'TIL 6 P.M.
Sunday BROWSING 1 P.M. - 5 P.M.



BRIGHTEN MEALS
WITH A 5 PIECE
PRIZED BUTCHER
BLOCK LOOK
DINETTE!



Contemporary set features 42" round table walnut grain "butcher block" effect top of mar-resistant plastic... with black tubular steel pedestal base with baked on enamel plus 4 matching ladder back chairs with soft vinyl cushioned seats! Save!

5 pc. set **\$129**

CONTEMPORARY
WROUGHT IRON
BAR STOOL

Sparkling "baked-on" enamel. Have it come in white and black with white and green with white in "wet-look" vinyl. It's sturdy tubular steel footrest with ladder-back and wrought iron y-spring frame for extra support. Choose 24" or 30", tall bar stools. Just perfect for bar or breakfast counter!



\$39⁹⁵
CAHS & CARRY

ACCENT
TABLES

A dynamic combination of thick glass tops and scrolled wrought iron base finished in a rich gold tone! Pick 54" x 24" Cocktail Table, 24" Round Table or 24" x 24" Square Table



Your Choice **\$77** ea.

SAVE ON
MEDITERRANEAN
STYLE 6 FT. DESK
& WALL UNIT

Formica Shelves Big 4 Ft. wide 6 ft. tall with 14" Formica Shelves, & Wrought Iron Supports.

CASH & CARRY
IN THE CARTON

\$29⁹⁵



MATCHING CHAIR \$29.95

ELEGANT BENCH

Scrolled wrought iron finished in a rich antiqued gold! Covered cushioned seat! Hurry... while they last! Choice of Red, Olive or Gold Velvet.

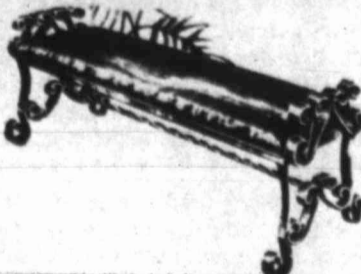

IN THE
CARTON **\$29**

WROUGHT IRON CURIO

It makes an elegant display case for your treasures! It's 15" x 15" x 68" with lovely scrolled pagoda top... 3 shelves.



Great for plants!
\$39⁹⁵



Standing left to right are Mrs. J. Howard Hodge and Mrs. Leslie Dunlap, seated Mrs. W. A. Brackett.



From left are Mrs. Jack D. Glenn, Mrs. R. C. Roberts and Mrs. John H. Seerey.

'Boston Tea Party' to feature manuscripts of American Revolution

A "Boston Tea Party" to celebrate the Bicentennial will be held Jan. 23 by the Midland Society of University Women at the Museum of the Southwest. Manuscripts of the American Revolution will be an added attraction for this event.

Thirty-three documents and letters from the collections of individuals and institutions belonging to the Manuscript Society have been mounted on 21 exhibit panels to provide a panorama of this important era in our country's history, beginning with the Stamp Act of 1765 and ending with the election of George

Washington as first president of the United States. The major events of these 29 years are highlighted by letters written by John Hancock, George Washington, Nathanael Greene, Thomas Jefferson, the Marquis de Lafayette and others.

An exhibit of some of the many Indian paintings done by George Catlin also is on display. Known as the Dean of American Indian painters, Catlin was a lawyer turned painter, who once did portraits of historical figures before he turned to documenting Indian cultures.

The Oriental art exhibit dating back 2,000 years ago is another collection that can be seen. Materials in this collection range from jade, ivory and bronze to turquoise, rhino horn, porcelain, lacquer, prints and silk.

The Midland Society of University Women was organized in 1969 to promote and support civic, cultural and educational interest and to provide service in these areas to the community. In the past five years, the organization has granted 12 scholarships to graduates of Midland high schools.



Mrs. Arlen L. Edgar, left, and Mrs. LaVern A. Curry, admire Catlin art.



Other members are Mrs. Terry Clay, Mrs. Charles Koch and Mrs. Edwin Unger, from left to

ed the talks
er the two
ir relations.
have been
y.

Monday with
Miki and
leaves for

ES

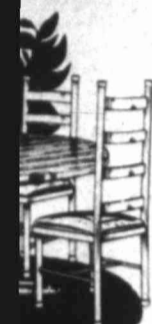

\$129



\$29.95





CHI OMEGA ALUMNAE of Midland entertained active collegiate members of the sorority with a tea in the home of Mrs. Lynn Hunt, 2601 W. Dengar St. Actives shown are, left to right, Nancy Causey, The University of Texas; Carrie Holmes, West Texas

State University; Gretchen Hanon, University of Wyoming, and Helen Terry, UT. Actives not shown are Lee Ann Tally and Stephanie Ward, UT; Susan Chalfant, Texas A&M, and Melanie Hood, Texas Christian University.

Broadway Opportunities Chapter program set holds meet

Mary Ann Smith of Dallas, who has a background in the realms of drama, music and civic activities in Dallas, will present a Broadway play program for the Ladies' Association of Midland Country Club Jan. 23.

There will be a social period at 11:30 a.m., followed with a luncheon and the program.

Mrs. Smith attended The University of Texas-Austin, where she was a member of the Curtain Club and winner of the Samuel French Award for Acting. She was graduated from Southern Methodist University in speech and drama. She has performed leading roles with the University Summer Stock Players and Dallas Little Theatre and appeared in "The Man Who Came to Dinner" as a benefit for the Dallas Summer Musicals.

The former Dallas debutante, is a board member and past president of the Dallas Summer Musicals Guild and Les Femmes du Monde.

She has served on the boards of the Dallas Symphony League, Woman's Committee of the Dallas Theater Center and is a past chairman of the Symphony Ball. She was selected in 1963 by the Dallas Times Herald as the Dallas Woman of the Year.

The Volunteers in Midland office, 682-1666, announces the need for the following volunteer services.

TEACHER ASSISTANT AND OFFICE HELP—Faith Temple Day Care Center is in need of teacher assistants for pre-school children. The volunteer should enjoy working with children and may be of either sex. Also needed is someone who is interested in doing general office work.

BOOKKEEPER'S AIDE—A volunteer is needed on Friday afternoons near 5 p.m. who is knowledgeable about money. The volunteer will be counting money boxes, preparing cash boxes for the weekend, and making bank deposits between 5 and 6 p.m. This should be someone who is very trustworthy.

PROGRAM CHAIRPERSON—An agency in Midland is looking for a volunteer program chairperson who is knowledgeable in the

different fields of art, such as pottery, rugs, jewelry, etc. The volunteer will contact experts in these fields to present programs for the public, free of charge, arrange publicity, rent chairs and organize in general educational programs.

The regular monthly meeting of the Texas Gamma Sigma Chapter of Phi Sigma Alpha was held in the Flame Room of the Pioneer Natural Gas Co.

The program, "Women in Politics," was presented by Alma Norman.

Club plans luncheon meet

The Midland Newcomers Club will have a tasting luncheon Thursday in the Parish Hall of the Episcopal Church of the Holy Trinity.

Registration will begin at 11 a.m., and the luncheon will start at 11:30 a.m.

Clarence Stovall of the Toastmasters Club will speak on the Bicentennial.

Members who are not contacted may dial Mrs. Jeanne Pendery, 694-7968. New residents wishing to attend may contact Mrs. Donna Keller, 694-2879.

The chapter held a memorial service for Mrs. Hugh (Billie) Sloan, a member who recently died. Two volumes of Bible Reference Books were added to the library of the North A and Tennessee Streets Church of Christ, where Mrs. Sloan attended, in her memory.

Mrs. Sloan's daughter-in-law, Mrs. Eugene Sloan, was a guest of the chapter.

January SALE
Sizes 12 1/2 to 32 1/2 and sizes 16 to 52.
ANADA SHOP
106 N. Loraine

COMING EVENTS

Sunday
Pathfinder Club, 3 p.m.
Seventh-day Adventist Church, Greater Permian Basin Duplicate Bridge Unit No. 209, 1:30 p.m., Knights of Columbus Hall, 2401 W. Indiana St.
MCC buffet luncheon, 11:30 a.m.-2 p.m., clubhouse.
Midland Chapter No. 32, Parents Without Partners, 3 p.m.-5 p.m., family social, Parks and Recreation Building, 300 Baldwin St.
Monday
Rebekah Lodge No. 91, 8 p.m., 610 E. Florida St.
Auxiliary to Opportunity Center, 9:30 a.m. center.
Norman Reed Assembly No. 299, Order of the Rainbow for Girls, 7 p.m., Masonic Temple, Clara Mills Chapter No. 1032.

UES of Midliff, 7:30 p.m., Spraberry Lodge Hall.
Midland Senior Center, 10 a.m.-12 noon, drop in; 1 p.m., table games, First Christian Church.
St. Nicholas' Episcopal Church, W-Study, 9:45 a.m. and 12:30 p.m., church.
Girl Scouts, 5 p.m., St. Nicholas' Episcopal Church.
Tuesday
Alamo Heights Baptist WMU, 9:30 a.m., church.
Asbury United Methodist WPCS, 9:30 a.m., church.
Midliff Baptist WMU, 9:30 a.m., church.
Northside Baptist WMU, 9:45 a.m., church.
South Memorial Baptist WMU, 7:30 p.m., church.
Temple Baptist WMU, 7:30 p.m., church.
Tuesday Duplicate Bridge Club, 10 a.m., Knights of Columbus Hall, 2401 W. Indiana St.
Midland Palette Club, 10 a.m., 604 N. Colorado St.
RHCC Women's Golf Association, 9 a.m., club.
Women's Missionary Council of the First Assembly of God Church, 9:45 a.m., church.
Sweet Adelines, 7 p.m., Midland Room, The Midland National Bank, Director: Bill Carmack.
Science of Mind Study Group, 8 p.m., Rankin Highway, information: Roger Mallory, 683-6647.
Ladies Auxiliary of Tall City Baptist Church, 7 p.m., Fellowship House, 3303 Thomason Drive.
Texas T.O.P.S. Morning Chapter, 9 a.m., Christ Presbyterian Church.
Desert Winds Chapter, Sweet Adelines, Inc., 7:30 p.m., St. Mark's United Methodist Church, Director: Mrs. Kathleen Stewart.

Pi Beta Phi Club coffee held

Mrs. Jack Samples was hostess in her home, 1202 Community Lane, for a coffee and meeting of the Midland Pi Beta Phi Alumnae Club. Assisting as co-hostesses were Mrs. C. Wallace Craig and Mrs. Richard B. Hull.

Mrs. William A. Heck, president, presided and introduced a new alumna to Midland, Mrs. Phil Nicholls.

The group voted to sponsor a booth at the Bicentennial Fair in Midland July 3. Handmade items from the sorority's Arrowcraft Shop in Gallinburg, Tenn., will be for sale.

CHAPARRAL SHOP
TURQUOISE & INDIAN JEWELRY
Best Selection of Quality Turquoise in Town!
1015 N. Midliff Mon.-Sat. 10-6

FALL MERCHANDISE 1/3 OFF
GIRLS PANTIES
100% NYLON • ASSORTED STYLES AND COLORS
1 PAIR 79¢ 2 PAIR \$1.49
30 DAY LAY-A-WAY ON SALE ITEMS
Girls & Boys Clothing Sizes
Infant, Toddlers, 3-6x-7-12
9:30-5:30
WOMACK'S
IN THE VILLAGE OFF WALL • 684-4791

Boyd DANCE STUDIO
BALLET-TAP TOE-JAZZ
Enroll Now For Spring Semester
404 KENT ST. 683-3824

Food Favorites
SUNDAY, JANUARY 11

Roast Turkey with Old Fashioned Sage Dressing, Rich Giblet Gravy and Cranberry Sauce
Grilled Pork Chops with Sage Dressing and Gravy
Furr's Special Baked Halibut with Tartar Sauce
Chicken Fried Steak with Brown or Cream Gravy

VEGETABLES
Fried Okra Mixed Vegetables au Gratin Blue Lake Green Beans
Baked Potato with Sour Cream, Chives, and Bacon
Turnip Greens Hot Buttered Corn on the Cob Fresh Diced Turnips

SALADS
Strawberry Whipped Cream Spanish Slaw Stuffed Celery
Carrot, Coconut and Pineapple Furr's Fruit

DESSERTS
German Chocolate Cake Old Fashioned Raisin Pie
German Chocolate Pie French Lemon Pie
Cherry Banana Pie with Real Whipped Cream
Blueberry Cobbler Creamy Tapioca Pudding

NEW, DIFFERENT VARIETY EVERYDAY

Furr's TOWN AND COUNTRY SHOPPING CENTER
MIDKIFF & CUTHBERT

CAFETERIAS
You've got a great meal comin' when you come in.
all the things you love to eat...

Wednesday
Dorcas Society of the Seventh-day Adventist Church, 9 a.m., church.
MCC Women's Golf Association, 9 a.m., club.
Midland County Republican Women's Club, 11:30 a.m., MCC.
Disabled American Veterans Auxiliary, 8 p.m., DAV Hall.
DeMolay Mothers Club, 7:30 p.m., Masonic Temple.
En Amie Review Club, 12 noon, Midland Woman's Club.
Midland Health & Welfare Association, 12 noon, Salvation Army Headquarters Building.
Chapter B5, P. E. O. Sisterhood, 1 p.m., Mrs. John Casselman, 14 Oak Lawn Park.
Midland Garden Club, 10 a.m., executive board meeting, Mrs. Harold S. Holt, 2800 W. Illinois St.
Midland Senior Center, 11:45 a.m., luncheon with San Jacinto Choir, 1 p.m., games, First Christian Church.
Thursday
Texas Chapter No. 122, T.O.P.S., 7 p.m., Covenant Presbyterian Church.
Recovery, Inc., 7:30 p.m., Permian Basin Community Centers for Mental Health and Mental Retardation, 3701 N. Big Spring St.
Children's Story Hour, 10 a.m., Midland County Public Library.
Old Timers Luncheon Bridge Club, 10 a.m., Elks Club.
Social Order of Beauséant, 7:30 p.m., Masonic Temple.
Golden Agers covered dish supper, 6:30 p.m., Fellowship Hall, First United Methodist Church, Transportation: dial Fay Smith.
Midland Chapter No. 32, Parents Without Partners, 8 p.m., board meeting, 2307 W. Shandon St.
Midland Newcomers Club tasting luncheon, 11 a.m., registration; 11:30 a.m., luncheon, Parish Hall, Episcopal Church of the Holy Trinity.
Tri Delta party, 2 p.m., Mrs. Margaret Cowden, 2209 Country Club Drive.
Women's Auxiliary to Permian Basin Chapter, Texas Society of CPAs, 11 a.m., Mrs. Sue Carter, 2208 Neely St.
Midland Woman's Club, 11:30 a.m., social; 12 noon luncheon, Midland Woman's Club.
Modern Study Club, 11:30 a.m., social; 12 noon luncheon, Midland Woman's Club.
Midland Garden Club, 9:30 a.m., Midland Woman's Club.
Midland Senior Center, 9:30 a.m.-12 noon, arts and crafts; 1 p.m., table games, First Christian Church.
St. Nicholas' Episcopal Church Youth Choir, 7 p.m., church.
St. Nicholas' Episcopal Church Senior Choir, 8 p.m., church.
Friday
MCC Ladies' Association, duplicate bridge games, 12:45 p.m., clubhouse.
Midland Newtimers Couples' Bridge, 8 p.m., RHCC Reservations; Mrs. Bill Marshall, 682-1025.
MSUW, 10 a.m., Mrs. Robert E. Hendrick, 2203 Harvard St.
Midland Chapter No. 32, Parents Without Partners, 8 p.m., family social, YMCA, 800 N. Big Spring St.
Midland Senior Center, 9:30 a.m.-12 noon, arts and crafts; 1 p.m., table games, First Christian Church.
St. Nicholas' Episcopal Church W-Study, 9:30 a.m., church.
Saturday
Missionary Volunteer Society of the Seventh-day Adventist Church, 9 p.m., church.
Midland Country and Western Music Jamboree, 7:30 p.m., Southside Lions Club Building, 111 W. New York St.
Permian Basin Unit, National Association of Parliamentarians, 9 p.m., Administration Building, Midland College.
Midland Chapter No. 32, Parents Without Partners, 8:30 p.m., adult social, Midland Mobil Homes, 2200 S. Lamesa Rd.

Business meet held

The Beta Omega Chapter of Epsilon Sigma Alpha had a business session in the home of Mrs. Jerry Yeager.
Mrs. Dale Ballard, president, presided. Plans were made for the ESA district meeting to be held Jan. 25 in the Rodeway Inn. Charity and civic projects also were discussed.
Mrs. Craig Holly gave the educational program. A lingerie shower was given for Mrs. Van Folger.

SHOE SALE

Your all-time favorites for all-occasion even greater 1/2 off! Hurry, hurry

FURTHER REDUCTIONS

reduced up to 1/2

• Deliso • Andrew Geller • Barefoot Original
• Palizzo • Martique • Garolini
• Naturalizer • Life Stride • Florsheim
• Roblee • Pedwin

BARNES PELLETTIER
suburban

By Abigail V. DEAR ABIGAIL and I were in bridge at the couple we were During the happened mirror across and I saw the put his foot my wife's foot didn't make take her foot This happy times during game. On the I asked my wife and she said man's foot but she was mean anything Should I the next time that he should careful where feet? Or do you making something? We are all BRIDGE PL

What of a buy condition in winter

He's no he money because the dealer's as rushed (in the cause of the can make an installation avoid the number. If by no sound so nut us today for LENOX TIONING for your hom

C. GR PLUMBING & AIR CONDIT "SERVING PE OVER 20 683-FREE EST 2205 W. H

Sto PERM THEY S Surprisi easy to a Simple direct contain each "You've chan ly and friend wearing the look 10 year remembers I corpt from the

BRIDA BRIDESMA DRESS

DEAR ABBY

Bridge game leads to a tricky finesse



By Abigail Van Buren

DEAR ABBY: My wife and I were invited to play bridge at the home of a couple we recently met. During the game, I happened to look in a mirror across the room, and I saw the other man put his foot right next to my wife's foot! The way it looked to me, my wife didn't make any move to take her foot away.

This happened several times during the bridge game. On the way home, I asked my wife about it, and she said she felt this man's foot a few times, but she was sure he didn't mean anything by it.

Should I tell this man the next time I see him that he should be more careful where he puts his feet? Or do you think I am making something out of nothing?

We are all in our 60's. BRIDGE PLAYER

DEAR PLAYER: Only a dummy would accuse a recent acquaintance of playing tricks with his wife on such flimsy evidence. If the old boy was trying a finesse, it didn't work. Pass.

DEAR ABBY: Our 20-year-old daughter is planning to be married in six months. She's had only five dates with her fiancé. He lives in a distant state—too remote for them to get together again before the wedding.

They write to each other daily and talk long-distance once a week. Father says (and means it) that he will never accept the young man even if they do marry. (He figures that his daughter won't get married without his approval, but he is wrong.)

I am not in favor of our daughter marrying a man she knows so slightly, but if they marry I will accept him warmly. My husband is angry with me. He thinks that because he disapproves of this marriage, I should do likewise.

How do you size up the situation? MOTHER

DEAR MOTHER: Your husband is making a serious mistake in saying "never." He can't prevent a daughter of legal age from marrying, so he's foolish to take

such a stubborn, negative attitude.

I hope he reconsiders. DEAR ABBY: I have a key employee who does an excellent job for the company, but he presents a problem that I cannot for the life of me solve.

He has extremely bad breath and body odor, too, which leads me to believe that he doesn't bathe often enough. I know it is very offensive to those who work with him. In all other regards, he is a wonderful person and a very hard worker.

Any suggestions as to how to handle this problem will be greatly appreciated. STUMPED

DEAR STUMPED: A key employee who does an excellent job for the company is worth saving. Bad breath and body odor are not uncommon problems. (Witness the amount of advertising for products to remedy them.)

Take this "wonderful" man aside and tell him frankly but plainly. It would be a kindness.

Everyone has a problem. What's yours? For a personal reply, write to ABBY: Box No. 69700, L.A., Calif. 90069. Enclose stamped, self-addressed envelope, please.

Karen Beth Moore, James Meyers wed

Karen Beth Moore and James David Meyers were married at 7 p.m. Saturday in St. Luke's United Methodist Church, with the Rev. Billy Wilkinson performing the double ring ceremony.

Mr. and Mrs. Calvin Neill Moore of Route 1 and Mr. and Mrs. Charles David Meyers of Ralls are the parents of the couple.

The bride attended Texas Tech University and was graduated from Commercial College of Midland. The bridegroom attended Tech and is employed by Mister Doyce Tuxedo Shop in Amarillo.

After a trip to Lubbock, the couple will reside at 2415 S. Coulter St., No. 237, in Amarillo.

Beverly Barnes of Athens was the maid of honor.

The bridesmaids were Quala Buerger of Stamford, Janet Severs of El Paso, Cheryl Rippey and Cindy Webb.

The father of the bridegroom was the best man. The groomsmen were Kelvin Meyers of Ralls, brother of the bridegroom, Sam White of Stratford, cousin of the bridegroom, Rodney Couch of Ralls and Bubba Lewallen of Lubbock.

The ushers were Jay Lynch of Lubbock, Jim Spradley of Ralls, brother-in-law of the bridegroom, and Hector Martinez of Tucson, Ariz., brother-in-law of the bride.

Mrs. Hugh Dickson was the organist, and Wayland Hazel, accompanied by Donna Hazel, was the soloist. They are cousins of the bridegroom.

Mr. Moore presented his daughter in marriage. She wore a formal gown of white silk organza. It was styled with a deep V-neckline and Empire bodice with re-embroidered lace of daisy design and seed pearls. The



Mrs. James David Meyers

fitted sleeves ended in lace scalloped. The cathedral train was bordered with matching lace.

Her Juliet cap and veil were covered with lace. She carried a cascade of white rosebuds and stephanotis with baby's breath.

The reception was held in Midland Country Club.

The parents of the bridegroom had the rehearsal dinner in the Bonanza Sirlain Pit, and Mrs. Jack Ryan was hostess to a bridesmaid luncheon in the Midland Country Club.

DUPLICATE BRIDGE WINNERS

Sunday Greater Permian Basin Duplicate Bridge Unit No. 300
First: Mrs. N. A. Green and Mrs. Dale Myers.
Second: Mr. and Mrs. A. L. Gifford.
Third: Mrs. Tony Dickens and Jack LaVigne.
Fourth: Mrs. C. L. Griffin and Mrs. J. P. Ruckman.

Second: Mrs. J. L. Smith and Mrs. B. L. Crites.
Third: Mrs. Charles Dellenback and Mrs. J. L. Fortin.
Fourth: Mr. and Mrs. A. L. Gifford.
Fifth: Mr. and Mrs. R. E. Myers tied Mr. and Mrs. G. A. Buehler.

Third: Mrs. J. C. Williamson and Mrs. William Potts.
Fourth: Mrs. R. L. Wood and Mrs. Lloyd French.
Fifth: Mrs. W. W. Royce and Mrs. J. T. Dickerson.

Tuesday Duplicate Bridge Club
First: Mrs. Lydia Wilkinson and Mrs. Ford Chapman tied Mrs. Raymond Howard and Mrs. Bill Lively.
Third: Mrs. J. P. Ruckman and Mrs. James N. Allison.
Fourth: Mrs. J. L. Smith and Mrs. B. L. Crites.
Mrs. J. T. Dickerson.

Thursday Duplicate Bridge Club
First: Mrs. Arthur Dismoor and Mrs. John Berry.
Second: Mrs. Harold Clark and Mrs. John Castle.
Third: Mrs. Henry Shaw and Mrs. Raymond Howard.
Fourth: Mrs. R. E. Myers and Mrs. John Fox.
Fifth: Mrs. Overton Black and Mrs. Barbara Steinert.

To give review Mrs. Betty King will present a review of the play, "Roman Conquest" by John Patrick for the En Amie Review Club luncheon meeting Wednesday in the Midland Woman's Club.

Anchor holder When flowers are too heavy for your needlepoint holder, anchor the holder securely with modeling clay.

Blass' style show planned

Julian Gold, Inc. is having a special showing of the resort and spring collection by Bill Blass, one of the nation's foremost designers, Monday and Tuesday in the store.

Jo Anne Volke, fashion representative for Blass, will be at the store to discuss the collection, which will be modeled informally all day both days.

Blass was in Midland recently for a charity event sponsored by the Midland Syhony Guild.

Barbara's Boutique and Wig Salon
107 N. Lee • 683-7852 • Open 10 am-6 pm

The Most Talked About Hair in Town! Complete Line of Human Hair, Synthetic, and Hairpieces Custom Styling-1 Day Service

- *THE LOWEST Prices
- *THE BEST Service
- *The Best QUALITY Wigs

COUPON COUPON

WIG SALE Special Group \$4.95 with this coupon Offer expires Jan. 22

Custom Styling 25% off with this coupon Offer expires Jan. 22

What kind of a nut buys air conditioning in the winter?

He's not a nut, he's a money-saver

because he knows the dealer's crews aren't as rushed (nobody's pushing the panic button because of the heat) and he can make a better deal on installation costs. And he'll avoid the rush next summer. If by now this doesn't sound so nutty to you, call us today for a free estimate on **LENNOX AIR CONDITIONING AND HEATING** for your home.

C.A. GRAY
PLUMBING, HEATING & AIR CONDITIONING, INC.
SERVING PERMIAN BASIN OVER 30 YEARS
683-5233
FREE ESTIMATES
2205 W. INDUSTRIAL

Human chemistry requires well-balanced nutritional diet

By SHIRLEY BRIGHT BOODY
Registered Dietitian
Copley News Service

The huge numbers of biological reactions that are occurring continuously in the cells of the body can only happen in a very specific environment of acidity or alkalinity. Anything that changes the PH balance can inactivate the cellular activity.

Enzymes of the digestive juices require a specific PH of acidity and alkalinity. However, enzymes functioning within the cell itself, rather than the fluids around it, require a neutral balance. Human chemistry is a miraculous, constantly changing phenomenon.

There are many factors that influence the acid-base balance of the body.

The minerals that are available to the body from food contribute much to this balance. Some are acid forming while others are alkaline.

Most people consume diets that contain a slight excess of acidity, but Mother Nature has provided mechanisms to rid the body or counteract these potential hazards.

Excreting carbon dioxide through the lungs, and a slightly acid urine help rid the body of excess acid, to maintain a more neutral balance. This neutrality is vital to the survival of cells.

The blood, too, contains "buffers" that can react with either excess acid or excess alkalinity to help maintain neutrality.

The diet has a great effect on the over-all PH of the body.

The acid-base properties of foods are determined by what is called "noncombustible mineral ash," or what is left after the digested use of the foods.

Citrus fruit, for example, will give an acid reaction when tested with litmus paper. However, they will leave an "alkaline ash" instead of acid.

There is no way to determine your own alkalinity or acidity simply by "feeling" it.

People on vegetarian diets will have a predominately alkaline residue. A high-protein diet will result in a higher acid residue.

High sodium antacids, taken frequently, may tax the body's ability to maintain neutrality. However, because of the

many ways the body has of coping with excesses, the acid-base balance need not become an undue source of concern.

The best way of assuring yourself of an all-around perfect balance is to eat a varied diet of protein, carbohydrates, fats, water and roughage.

Remember that many of the "fad" diets distort body chemistry and create, not only deficiencies, but possibly dangerous excesses.

The acid-forming minerals are chlorine,

sulfur and phosphorus. These acid-forming elements are dominant in meat, fish, fowl, eggs and cereal.

Some foods, such as cranberries, tea, cocoa and rhubarb are acid because they contain oxalic, tannic and benzoic acids that cannot be metabolized by the body.

Mineral elements that produce an alkaline base are calcium, sodium, potassium and magnesium. These are found in fruits and vegetables.

Milk contains a balance

because it supplies acid-forming phosphorus and alkaline-forming calcium.

An upset of the normal acid-base balance can be caused by various medical problems and by bizarre eating patterns. It can be dangerous, for example, to eat an all protein diet that may result in acidosis, and then try to correct it by eating bone meal.

Follow your own good common sense in eating a well-balanced diet and thereby avoiding many problems.

Eternalash Regular AND NEW FLARED PERMANENT EYELASHES. Newest Beauty Sensation!

THEY STAY ON AS LONG AS YOUR OWN

Surprisingly easy to apply. Simple directions contained in each kit.

No Special Care. Hypo-allergenic. Professional Quality.

FULL SET PLUS REFILLS \$29

"You've changed. Suddenly you're lovelier, but your family and friends can't figure out why. It's your eyes. You're wearing those new permanent eyelashes. You really do look 10 years lovelier — young, sparkling. Suddenly he remembers his young man's fancy; it's spring! (An excerpt from the Chicago Tribune fashion feature, May 19)

SKAGGS ALBERTSONS DRUGS & FOODS
1002 ANDREWS HWY

La Mar's BRIDAL SHOPS
OUR SALE CONTINUES
BRIDALS 39⁹⁵ 59⁹⁵ 79⁹⁵ 99⁹⁵
BRIDESMAID DRESSES & FORMALS 10⁰⁰ 15⁰⁰ 20⁰⁰
1529 E. 8th-Odessa

OPEN TODAY (SUNDAY) 1 til 5 PM (FOR BROWSING)

QUITTING BUSINESS CARPET SALE

17 DAYS

TIL SHARP CARPET CLOSES DOOR FOREVER

ALL PRICES BLOWN TO BITS
NEVER AGAIN WILL QUALITY BE SOLD SO CHEAP!!!

NOW OR NEVER DO NOT MISS OUT

SHARP CARPET
401 WEST INDUSTRIAL



Janet Rose Davidson

Couple sets March vows

Mr. and Mrs. James D. Davidson of 816 W. Spruce St. announce the engagement of their daughter, Janet Rose, to Russell Hall, son of Mr. and Mrs. Henry Clay Hall of 400 W. Hamby St.

The wedding ceremony will be performed at 2 p.m. March 6 in the chapel of the First Baptist Church.

Miss Davidson will graduate from Midland High School in the spring of 1976. She is employed with Exploration Graphics, Inc.

Hall is a graduate of AMTC, Kansas City, Mo. He also is employed with Exploration Graphics, Inc.

First Baptist Church setting for marriage

The sanctuary of the First Baptist Church was the setting Saturday for the marriage of Kathy Ann York and Robert Thurman Hodges. The Rev. Bill Cook, pastor of Immanuel Baptist Church, Odessa, officiated the double ring ceremony.

Parents of the couple are Mr. and Mrs. Herman York of 3203 Frontier St. and Mr. and Mrs. R. C. Hodges, Solomon Lane.

When presented in marriage by her father, the bride was formally gowned in an A-line silhouette of silk faille and Alencon lace. The fitted bodice featured a sculptured neckline and slim sleeves edged and ruffled with matching lace. The skirt fell into a bouffant fullness, to the back in a graceful length. Her three-tiered veil of French illusion was lace edged and held by a matching lace camelot. The bride carried a nosegay of white Sweetheart roses, baby's breath and white stephanotis.

Reba Golden of Odessa, cousin of the bride, served as maid of honor. Bridesmaids were Tamara Brickey and Kelley Arthur, both of Midland. Flower girl was Laurie Paige Sibley of Odessa, cousin of the bride.

Best man was the father of the bridegroom, Ushers were Buddy Ray York, cousin of the bride, Gary Martin, Tom Stewart and Mike Martin. Steve York of Midland, brother of the bride, and Lindell Wilson of Midland, brother-in-law of the bridegroom, were the groomsmen. Candlelighters were Raymond and Jonathan Brickey, Jonn Morgan Sibley of Odessa, cousin of the bride, carried the rings. The bride's uncle, W. L. Sibley of Odessa, read I Corinthians:13.



Mrs. Robert Thurman Hodges

Doris Bruce, organist, accompanied Elaine Hines, soloist. A reception was held in the parlor of the church.

After a trip to San Antonio, the newlyweds will reside at 4000 W. Illinois St., Apt. 122.

Reformer Jones would make marriage safer

By BARBARA HERRERA
Copley News Service

WARNING: Marriage may be dangerous to your future health and happiness.

Divorce reformer Clint Jones would like to see that warning branded on every marriage license issued.

"We are placing our whole life on the line when we get married," Jones will tell you. "We are expecting from our mate things that our mate may not be aware of."

And once one mate becomes aware of the other's expectations, he may feel trapped, according to Jones. Then he wants out.

"It's a lack of understanding," Jones has a plan to reform the American way of marriage and divorce. He would, first, educate young people about the rights, privileges and responsibilities of marriage. And, more radical, he would take divorce out of the courts and into a system of conciliation, mediation and arbitration.

Jones is a slight, soft-spoken, mild-mannered man of 44, a native of Los Angeles who was a successful advertising salesman in Bedford, N.H., until a divorce he did not want ended his own marriage in 1972. He has since devoted himself full-time to divorce reform, supported by friends and relatives who believe in his cause. The cause picked up momentum when he first received attention from national media.

The present system, Jones said in an interview, makes it too easy for one partner to destroy a marriage. It discriminates against men by giving too much power to women in child

custody cases. It discriminates against women by forcing the children upon them even if they cannot afford emotionally or financially to care for them. And it ignores the emotional needs and rights of children and the noncustodial parent (usually the father).

That is Jones' case in a nutshell. To change all that, Jones has organized the Committee for Safe Marriage, a nonprofit group which now has four chapters in New

England and one in Orange County, Calif.

Behind all of Jones' efforts is his basic belief in the notion that the family is the major building block in society.

He blames present breakdown in family structure, in part, on inherited emotional problems.

"Children catch the divorce syndrome from their parents. It's a disease carried from one generation to the next."

'Hero of Two Republics' program subject of club

The Woman's Wednesday Club met in the Midland Woman's Club, with Mrs. Thornton Hardie, president, introducing a guest, Mrs. Paul Reps of Marietta, Ohio.

The program was given by Mrs. S. P. Crain, whose subject was "Hero of Two Republics," the story of her fourth great grandfather, Alex Hodge, as told through the memoirs of his grand-daughter, Clarinda Pevehouse, who wrote the account in 1836 when she was 13 years old.

Hodge was born in Pennsylvania, moved to South Carolina, and during the Revolutionary War was a member of Francis Marion's volunteer brigade which made many successful

forays against the British. He became a lawyer, married and settled in Arkansas, which was in Missouri Territory.

When Spain decided to allow colonization in Texas, Hodge was chosen by Stephen F. Austin to be among the 300 settlers in Austin's colony. The family arrived at Oyster Creek on Christmas Day, 1823. Hodge was given one of the areas of land Austin had reserved for himself, and established his plantation which he called Hodge's Bend.

During the War of Independence from Mexico, Hodge had charge of the march of women and children as they evacuated their homes.

New look coverings

By ADELE FAULKNER
Copley News Service

The traditional heavy quilted bedspread thrown on when company was coming is now being thrown out by the younger generation.

Instead, everything from fur to fancy sheets is being used as bed covering. Some of the more popular are printed fabrics from the Far East and colorful patchwork designs.

Young people also are creating their own designs by taking two or three different colored fabrics and making a modern geometric or large curved pattern.

For beds resting on lower frames closer to the floor, the spread often is an interesting length of fabric simply pulled over the mattress and tucked under in a casual way with no welts or fitted corners.

Many of today's bedspreads are nothing more than lightweight washable blanket covers. Do-it-yourselfers are taking colorful patterned no-iron sheets, filling them with dacron and quilting them to make inexpensive spreads which match the sheets and towels in the bedroom-bathroom ensemble.

If short spreads are used, then sheets can be used to upholster the box springs so that the springs, bedding and spread are coordinated.

In one project we recently completed, the bedspread was tie-dyed cotton. We went one step further by carrying the fabric up the wall to the ceiling and over the bed to create a canopy effect.

It was flanged over the bed and held to the ceiling by narrow tacking batts. The same thing could have been accomplished by sewing a rod pocket across the width of the material and inserting a small rod, leaving several extra inches to hang down as fringe.

The treatment of the headboard wall in such bedrooms is almost limitless. Supergraphics used as banners can be made into creative art forms and complement a contemporary spread.

Another bed design featured a contemporary quilted applique spread in a modern design with matching wall covering of decorative tapes, braids and beads, featuring stitching in the design. It created a wall banner of great distinction which accented the bed covering.

The swing is to comfort in the bedroom — something you can live with and enjoy.

Bicentennial program presented

The Lubbock Christian College Associates celebrated our nation's 200th birthday during their first meeting of 1976.

Mrs. Ray Chappelle, president, led the Pledge of Allegiance and patriotic songs were sung.

A chalk talk on "Our American Heritage" was presented by Joe Malone, minister of West Side Church of Christ.

Mrs. Ernest Sparks, hostess, served refreshments depicting the colors of red, white and blue.

Husbands of members were special guests.

Youth Beat

1/2 PRICE

- Shirts,
- Pants,
- Skirts

5-13

In florals, prints, and solids. Machine Washable.

Katheryn's

GIFT CERTIFICATES

In the mall at Dellwood OPEN THRU 9 P.M.

Get the "Savings Bug"

AND EARN

FREE PARKING DOWNTOWN

SALES	REWARDS	SALES	REWARDS
\$100	1.00	\$1,000	10.00
\$200	2.00	\$2,000	20.00
\$300	3.00	\$3,000	30.00
\$400	4.00	\$4,000	40.00
\$500	5.00	\$5,000	50.00
\$600	6.00	\$6,000	60.00
\$700	7.00	\$7,000	70.00
\$800	8.00	\$8,000	80.00
\$900	9.00	\$9,000	90.00

MIDLAND SAVINGS

ASSOCIATION

COLORADO & WALL MEMBER POLIC MIDKIFF & CUTHBERT

FASHION FABRICS BY THE YARD

ClothWorld

WONDER WORLD OF FABRICS

FALL CLEARANCE SPECIALS

SAVE 50% AND MORE MANY UNADVERTISED SPECIALS THROUGHOUT THE STORE

AN OLD FASHION KIND OF SALE!

CLEARANCE!

60" 100% POLYESTER POLYESTER DOUBLEKNIT ASSORTED STITCHES

POPULAR FALL COLORS THE PERFECT ADDITION TO ANY WARDROBE

• LARGE SELECTION • Machine Washable

\$1.48 YARD

60" YARN DYED DOUBLE KNITS

CHOOSE FROM A LARGE SELECTION OF POPULAR FALL TONES

• Reg. 3.98-5.98 • Machine Washable

\$1.22 YARD

60" 100% ENKALURE NYLON ENGINEERED SHIRT PANELS

ONE PANEL MAKES A SHIRT IN SMALL TO MEDIUM SIZES. THE LATEST IN FASHION

• Machine Washable • Reg. 6.48 SAVE 2.00

\$4.48 YARD

60" 100% POLYESTER TEXTURIZED SUEDE LOOK DOUBLE KNITS

The look of suede in a textured polyester with all of its "easy care" features. Perfect for any wardrobe.

• Machine Washable • Reg. 4.88

\$2.88 YARD

45" 54" CLEARANCE TABLE

A LARGE STOREWIDE GROUPING OF PRINT AND SOLIDS SPECIALLY PRICED

• Machine Washable • Values to 2.98

77c YARD

DRAPERY HARDWARE TRAVERSE RODS

25-48" to 84" white 2-way draw Regular and heavy duty 5-66" to 120" white one and two way draw

values to \$8.95 **\$2.00** EACH

CLEARANCE SPECIAL! REMNANTS ALL REMNANTS

75% OFF

LARGE SELECTION TO CHOOSE FROM

ClothWorld

TOWN & COUNTRY SHOPPING CENTER

MON.-FRI. 9-9 SAT. 9-7

Debra Ann Gaines

Satu... in ho... United Meth... E. Lutrick of ceremony

Parents of Mrs. Gene L... and Dr. and 1700 W. Kans.

The bride, father, wore chiffonette Empire bodi... featuring a V... sleeves, bo... scalloped li... ruffles. The... into a ch... mantilla ve... camelot he... identical lac... slim cascad... miniature cr... white glame...

Dr. Gaine... man and J... Amarillo, si... matron of h... Rhoads and... Hall, organ... music.

A reception the church. I... at 2008 Flint...

Both are University, v... student assi... Farm. The Odessa Ju... College and while Gaine... and Midland

Out que

By BARB... TUNG... Copley New... Q. I am... decorate n... son's bed... Please sugg... about creat... room sta... scratch. W... and ideas fo... bedspread...

S S

Va

Ca

On

Store Hour

9:30 a.m. -

Debra Love, Gaines married in church

Debra Ann Love and Robert Bailey Gaines Saturday afternoon were united in holy matrimony in First United Methodist Church. Dr. Charles E. Lutrick officiated the double ring ceremony.

Parents of the couple are Mr. and Mrs. Gene L. Love of 2503 Bedford St. and Dr. and Mrs. Charles R. Gaines of 1700 W. Kansas St.



Mrs. Robert Bailey Gaines

The bride, given in marriage by her father, wore a traditional gown of chiffonette fashioned with a fitted Empire bodice overlaid in Venice lace featuring a V-neckline and long Juliet sleeves, both finished in Venice scalloped lace and sheer pleated ruffles. The gown's A-line skirt flowed into a chapel-length train. Her mantilla veil of silk illusion edged in scalloped matching lace fell from a camelot headpiece fashioned from identical lace. The bride carried a slim cascade of Stephanotis, ivy and miniature carnations centered with a white glabella and baby's breath.

Dr. Gaines served his son as best man and Mrs. Keith Watson of Amarillo, sister of the bride, was matron of honor. Ushers were Clay Rhoads and Dennis Baker. Mrs. Gary Hall, organist, provided nuptial music.

A reception was held in the parlor of the church. The newlyweds will reside at 2008 Flint St., Lubbock.

Both are attending Texas Tech University, where the bridegroom is a student assistant at the Tech Dairy Farm. The bride also attended Odessa Junior College, Midland College and Texas A&M University, while Gaines attended Texas A&M and Midland College.

Affairs group plans meeting

The World Affairs Group of the American Association of University Women, Midland Branch, will meet at 7:30 p.m. Wednesday in the Midland Room of The Midland National Bank.

Mrs. Tom Edrington will present a program highlighting her travels to the Hague, Vienna and Istanbul. A special part of her program will be a cultural study of the Dutch people.

Mrs. Edrington holds a B.S. degree in education from The University of Texas-Austin and is a former first grade teacher. She has traveled extensively and has visited every continent except Australia.

The program is open to interested AAUW members and the general public.



Nan Louise Barthel

Artist-in-residence ballet guild speaker

The recently organized Permian Civic Ballet Guild had a general meeting in the Garden Room of Midland Country Club.

Mrs. E. F. Motter presided and introduced the speaker, Bill Martin-Viscount of Fort Worth, current artist-in-residence of the Permian Basin Ballet Association based in Midland.

Guests included Mrs. Gene Roubarts, Mrs. James Crawford, Mrs. Chris Scharbauer, Mrs. Thomas Hohstadt, Mrs. Don McCartney and Mrs. Ron Bumpus.

The meeting was arranged by Mrs. Byrne O'Neill, program chairman.

Other committee chairmen introduced were Mrs. Thurston Dean, Mrs. H. A. deCompiegne, Mrs. William Shaw, Mrs. George Clark, Mrs. Robert Halvorsen, Mrs. L. M. Hill, Mrs. Don Huxman, Mrs. Joseph I. O'Neill III, Mrs. Word Wilson, Mrs. W. B. Perry Jr., Mrs. George Houston and Mrs. Wayne Westerman. President of the ballet association is Everett Bingham.

Plans for the Spring Gala performance were reviewed by Martin-Viscount, who also discussed reviews concerning the guest artist

ballerina, Violet Verdi of New York City. Miss Verdi will be partnered by Martin-Viscount in the second act of the classic ballet, "Giselle," which will premier in Midland April 10 in Midland High School Auditorium. Also on the same program will be the pas de deux from "Stars and Stripes" and the Bicentennial ob-

servance of the Permian Civic Dancers in "Salute." The next meeting of the guild will be March 5 in Midland Country Club's Garden Room, with Mrs. Donald Ross as the hostess. Speaker will be Dr. Thomas Hohstadt, director of the Midland-Odessa Symphony and Chorale.

SALE

All Fall and Winter Merchandise

30%-50% off

the Gazebo

3207-B W. Wadley

ALL SALES FINAL

Engineers wives meet

The January meeting of the Petroleum Engineers Wives Association was held in Ranchland Hill Country Club.

Bridge winners were: Shirley Lott, high, and Rosemary White, second.

The hostesses were Betty Gulledege, Wilma Woodruff and Julie Keyes.

Couple to be wed

Mr. and Mrs. Joseph L. Barthel Jr. of 3607 Neely St. announce the engagement of their daughter, Nan Louise, to Jerry Francis Peters, son of Mr. and Mrs. L. W. Peters of Anchorage, Alaska.

The bride-elect, who also resides in Anchorage, is a graduate of the University of Oklahoma, with a B.S. degree in mathematics. She is self-employed.

The bridegroom-to-be is a graduate of Anchorage High School and is electrical supervisor for the Alaska Railroad.

The wedding ceremony will be performed Jan. 24.

Luncheon held by HD group

The Westside Home Demonstration Club met in the home of Bonnie Bradley for a Mexican luncheon.

Marie Sartor, president, presided during a business session. Mrs. Ray Bruce was named delegate to the annual district Texas Home Demonstration Association meeting to be held in April in El Paso. Mrs. Ted Brian was a guest.

Hospital girls meet

The Junior Auxiliary of Midland Memorial Hospital met in the hospital's conference room, with Mrs. George Berry and Mrs. T. V. Dwyer, new chairmen of the Candy Strippers as special guests.

It was reported 29 girls worked 201 hours in the hospital in December. Twany Walker was named Candy Stripper of the Month for having worked 20 hours. Runner-up for the award was Lynn Gourley, 19 1/2 hours.

Outdoor theme may answer question on decorating room

By BARBARA HARTUNG
Copley News Service

Q. I am planning to decorate my 4-year-old son's bedroom soon. Please suggest how to go about creating a child's room starting from scratch. We need colors and ideas for walls, floor, bedspread and draperies

as well as furniture because his room has been a nursery until now. My son especially likes the outdoors and likes to go hiking and fishing with his older brothers. — J.V.M.

A. It's fun to decorate a child's room if you have a plan. Pick a theme that your son and you will like.

Why not an outdoor theme if that's to his liking? Then think how you want to carry it out. Maybe you could design a bed frame like a tree house and paint his walls to simulate a forest.

You could outline his window or windows with branches. (without the leaves) from some trees. You could hang curtains or draperies from a small sapling over the window. A thick stump cut and cleaned up could make a little stool. You could also follow a Smokey The Bear theme, using Smokey The Bear spreads, and then paint a simple tree on the wall with branches and leaves stretching out to shelter Smokey and his forest

friends. You can enlarge the characters from the spread or sheets and pillowcases and transfer them to the wall.

Q. I am planning to redecorate my dining room and I have a traditional dining room table and chairs and a copy of a 19th Century brass chandelier. I have a number of English plates I have collected—about 30 in all. Of course, I don't have to use all of them. — R.S.

A. I suggest that you consider hanging your plate collection on a plate rail on the wall immediately below the ceiling. Go completely around the room if you have sufficient plates.

Semi-Annual SHOE SALE

1 2

PRICE!

Values from \$13 to \$45

ON THESE FAMOUS BRANDS

- Connie • Matnelli • Joyce
- Easy Street • Viner • Cobblers
- Sbicca

Styles include: Dress Shoes, Casuals, Loafers, Sandals, Boots

On Racks for Easy Selection

EARL MATNEY Shoes

Store Hours: 9-30 a.m. - 6 p.m. 2509 W. Ohio 682-9691

Still in full swing

OUR BIG JANUARY CLEARANCE!

CAREER GIRL'S FAMOUS ANNUAL

2 FOR 1

Sale

Two for the price of one!
Bring a friend! Save!

All sales final, no refunds, no exchanges,
No returns, no approvals

Career girl

329 DODSON-SUBURBAN
10 to 6, SIX DAYS A WEEK 482-1479

Anthony's
C. R. ANTHONY CO.

SEW IMAGINATIVE —

T-SHIRT KNITS

1 3/4 YARD

Great year 'round fabric for active sportswear. Combines comfort, style and beauty that's great for smocks, pullovers and tops that are so popular today. Many, many pretty colors, dainty prints, and bold patterns to select from. 58/60" 50% polyester and 50% cotton. Machine washable.

NON-CURL ELASTIC

An always needed item for seamstresses—3/4 inch non-curl elastic. 70% nylon, 30% rubber. 100% washable. White only.

6 YDS. \$1.

SEW & SAVE SPECIALS!

FOR EASY SLEEP COMFORT

21" x 27" PILLOWS BY PILLOWTEX

Reg. 2.99 VALUE **2 for \$4.**

A great pillow buy! A-1 20 ounce polyester fill—our comfortable, long wearing, economical pillow. In an attractive ticking stripe cover. Hurry while they last.

DECORATOR BATH TOWELS

Reg. 2.79 VALUE

1.97

3 for \$5.

Lush solid colors, stripes, jacquards, and prints—all in glorious colors to coordinate and brighten up your bathroom. In 100% cotton terry.

Anthony's
C. R. ANTHONY CO.



Christie Lou Hull

Hull-Hayes to say vows

Mr. and Mrs. James W. Hull of 3402 Humble St. announce the engagement of their daughter, Christie Lou, to Raymond Wayne Hayes, son of Mr. and Mrs. Ray Hayes of 907 W. Kentucky St.

The couple will exchange marriage vows at 7 p.m. Feb. 21 in the home of the bride-elect.

Miss Hull attended Texas Tech University. Her fiancé attended Sam Houston High School at Arlington. He is employed by Builders and Homeowners Supply.

Miss Brandon, Ofield united in matrimony

A double ring ceremony at 7 p.m. Saturday in St. Paul United Methodist Church united in marriage Claudia Beth Brandon and William Paul Ofield.

The Rev. Samuel P. Auslam, director of Council on Professional Ministries at Lubbock officiated.

Parents of the couple are Mr. and Mrs. Roy J. Brandon of 2821 Durant St. and Mr. and Mrs. W. J. Ofield of Houston.

After a trip to Dallas, the couple will reside at 1905 5th St., No. 2, in Lubbock. The bride is a senior in the College of Home Economics, majoring in home management and family finance. She is a member of Phi Upsilon Omicron, national home economics honorary fraternity, and has been named to the Dean's List six semesters. She is employed by the Wesley Foundation Methodist Student Center.

The bridegroom is a senior mechanical engineering technology major at Tech and is a member of Sigma Chi. He is employed by Horton Aereo Service, Lubbock.

Becky Brandon was her sister's maid of honor. The bridesmaids were Diann Brandon, sister of the bride, Terri Manns, Luanne Orrell and Karen Ofield of Houston, sister of the bridegroom.

Steve Montgomery served as best man. Greg Ofield of Houston, brother of the bridegroom, Scott Van Wyckhouse of Smithfield, Jeff Crannell of Lubbock and David Pace, cousin of the bridegroom, were the groomsmen.

The ushers were Randy Roberts of



Mrs. William Paul Ofield

Lubbock and Keith Maberry of Everman, cousin of the bride.

Mrs. Paul Ofield, aunt of the bridegroom, was the organist, and Paul Ofield was soloist.

Mr. Brandon presented his daughter in marriage. She wore a gown of candlelight silk organza. Pearl embroidered peau d'ange lace trimmed the portrait neckline, bodice and bishop sleeves.

The apron shaped front skirt and train of the gown were finished with a sheer flounce and gathered into fullness to form a chapel train. The bride's veil of silk illusion fell to elbow length from a matching lace Camelot headpiece enhanced with bridal pearls. She also wore her maternal grandmother's wedding band and carried a cascade of mums with carnations, baby's breath and variegated ivy in shades of ivory.

The reception was held in the Fellowship Hall.

The bridegroom's parents had the rehearsal dinner in Ranchland Hill Country Club. Special guests included Mr. and Mrs. George McDaniel of Hobbs, N.M., grandparents of the bridegroom, and Mrs. L. E. Brandon of Venus and Mr. and Mrs. John Maberry of Alvarado, grandparents of the bride.

A bridesmaids' breakfast was given Saturday by the bride's mother and her sisters, Becky and Diann, at 4813 W. Illinois St.

Save egg yolks

Refrigerate leftover egg yolks and whites when your recipe calls for only a portion of the egg. These leftover egg whites or yolks should be used within two to four days.



AT WIT'S END

Does shouting mean you love your teenagers more?

By ERMA BOMBECK

At a luncheon last week, a woman was telling about driving in the car with her teen-ager.

"Debbie turned into a dead-end street," she explained, "and I said to her, 'Turn.' She kept going, so I raised my voice and said, 'TURN.' She sat there frozen to the wheel and when I saw a guard rail looming in front of us, I leaned over and shouted in her ear, 'TURN!'"

She slammed on her brakes and cried, "There you go again. You're always shouting at me."

We all nodded our heads sympathetically. There wasn't one of us who didn't have varicose veins of the neck from "talking" with our teenagers.

The reasons were varied. One woman said she shouted at her teenage daughter because she had to compete with radios and stereos. "Everytime I said something to her she just stared back with a fixed, glazed smile, clicking her fingers. I got so mad I threatened to plug her into a faucet. Then one day I figured, if you can't beat 'em, join 'em."

"What did you do?" we asked.

"Every time she asked me a question, I'd reply with a loud phonograph record. When she opened my drawer to borrow my last pair of panty hose, I'd turn up the volume on The Beatles playing 'Let It Be.' Once, when I made her spend a Saturday helping me clean, I played 23 choruses of the Carpenters singing, 'We've Only Just Begun.'"

Another mother said she shouted because her son hums when she chews him out. "If we had a drum and

Bed reflects one's life-style

Copley News Service

Bed styles often reflect life-styles. During past generations when there was no central heating, beds were high off the floor with draperies to close them off from drafts.

Others were built into the walls as alcoves. This was particularly popular in provincial homes where the bed alcove was placed next to the barn side of the house to gain additional warmth from the animals huddled on the other side of the wall.

Modern heating systems and the less formal life-style of today's families are changing the traditional look of the bedroom.

Not every one is sleeping on conventional box springs held on a standard frame with headboard.

Many young people are using no bed frame at all. Instead, they are sleeping on mattresses on the floor. Teen-agers particularly like this style even though most mothers aren't too excited about it.

Her ambition barely realized

SEATTLE (AP) — Margaret Davison's ambition was to get her college degree before she turned 70.

The day before her 70th birthday, she received her diploma in a surprise commencement ceremony at Seattle Pacific College, becoming the first graduate of the college's tuition-free senior learners' program, which began last year for persons 65 and older.

She was awarded a bachelor of arts degree in business administration and economics.

Mrs. Allen club hostess

RANKIN — The Rankin Bridge Club met in the home of Mrs. Moonroe Allen for a luncheon and bridge games.

Guests were Mrs. John Manville and Mrs. Dunn Lowery.

The game winners were Mrs. Shank Bloxom, high; Mrs. Lowery, second high; Mrs. Manville, low, and Mrs. Lewis Smith, traveling.

Quick and easy fish sauce hint

Add chopped chives or gherkins to any good mayonnaise and thin with a little cream. This is a quick and easy way to make sauce to serve with fish.

Will not curl

Steaks will not curl when broiling if slits have been cut in the outside edge before cooking.

TAYLOR STUDIOS
PRESENTS

8x10 Color Portraits

\$1.90 plus Tax

RAMADA INN, MIDLAND TX.
NO ADDITIONAL CHARGE FOR GROUPS!!!

DATES: FRI. JAN. 16-1 P.M.-8 P.M.
SAT. JAN. 17-10 A.M.-6 P.M.

LIMIT: 1 per person & 1 per family at this low price

TAYLOR STUDIOS
P.O. Box 4366
Midland, Tex. 79701

NOTE: Appropriate dress required

Sears SALE

365

Save \$1.85

Regular \$5.50

Help get your body ready for today's fashion pants with our slack companion. We've trimmed our price so now is the time to buy. Self-fabric front panel helps smooth tummy. Good all-around control helps you achieve a slim, sleek look. In comfortable nylon and Lycera® spandex.

for soft shaping nylon tricot bra

Regular \$3 each

Buy 3... Save \$3

3 for \$6

The ideal bra for you and the fashions of your time. It's comfortable, supportive. Smooth-seamed cups with the X-cross help lift, round, separate for a natural look. Nylon tricot, Lycera® spandex sides and back. Soft all-around great fit. B.C natural and A.B.C contour cups.

for a slim line slack companion

Regular \$5.50

Save \$1.85

Help get your body ready for today's fashion pants with our slack companion. We've trimmed our price so now is the time to buy. Self-fabric front panel helps smooth tummy. Good all-around control helps you achieve a slim, sleek look. In comfortable nylon and Lycera® spandex.

for soft shaping nylon tricot bra

Regular \$3 each

Buy 3... Save \$3

3 for \$6

The ideal bra for you and the fashions of your time. It's comfortable, supportive. Smooth-seamed cups with the X-cross help lift, round, separate for a natural look. Nylon tricot, Lycera® spandex sides and back. Soft all-around great fit. B.C natural and A.B.C contour cups.

Her ambition barely realized

SEATTLE (AP) — Margaret Davison's ambition was to get her college degree before she turned 70.

The day before her 70th birthday, she received her diploma in a surprise commencement ceremony at Seattle Pacific College, becoming the first graduate of the college's tuition-free senior learners' program, which began last year for persons 65 and older.

She was awarded a bachelor of arts degree in business administration and economics.

Mrs. Allen club hostess

RANKIN — The Rankin Bridge Club met in the home of Mrs. Moonroe Allen for a luncheon and bridge games.

Guests were Mrs. John Manville and Mrs. Dunn Lowery.

The game winners were Mrs. Shank Bloxom, high; Mrs. Lowery, second high; Mrs. Manville, low, and Mrs. Lewis Smith, traveling.

Quick and easy fish sauce hint

Add chopped chives or gherkins to any good mayonnaise and thin with a little cream. This is a quick and easy way to make sauce to serve with fish.

Will not curl

Steaks will not curl when broiling if slits have been cut in the outside edge before cooking.

Once again with pleasure and pride we present The Resort and Spring Collection of the renowned designer

BILL BLASS

informally modelled all day

MONDAY, JANUARY 12
TUESDAY, JANUARY 13

Julian Gold inc.

2307 W. Wall
in the Commercial
Bank & Trust Bldg.

SHOP AT SEARS AND SAVE

Satisfaction Guaranteed or Your Money Back

Sears

SEARS, ROEBUCK AND CO.

MIDLAND

Cookberry & Mithell
Phone 684-2531
Mon., Tues., Wed., Thurs., Fri.
9:30 a.m. - 9:30 p.m.

ODESSA

1810 E. 5th St.
Phone 332-7211
Monday thru Saturday
9:30 a.m. to 9:00 p.m.

END-OF-YEAR SALE

1/3 to 1/2 and more off

Maternity-Infant
Toddler-Children
Fall and Winter Fashions

Margaret's

MATERNITY INFANTS & CHILDREN'S WEAR

3308 W. Illinois 694-6320

Provide
Give dec
glassware
by adding
ammonia
soapsuds
i
washed.

Call you
free turn
now whi

S
P
V
CC
I
M
L



Mr. and Mrs. Lawrence B. Berry

City couple Program to be feted given club

Mr. and Mrs. Lawrence B. Berry will be honored today by their children and grandchildren with a reception on the occasion of their 50th wedding anniversary.

The reception will be held in the Berry residence at 3211 Sentinel St.

The couple's children and grandchildren attending will be Mr. and Mrs. Richard B. Berry and children, Paige, Brooks and Allison Berry, of Carrollton and Mr. and Mrs. Merrill R. Klingler and children, Richard, Klingler and Daniel, of Albuquerque, N.M.

Mr. and Mrs. Berry have been residents of Midland 33 years.

Versatile furniture can go to larger quarters

By BARBARA HARTUNG
Copley News Service

Q. I am graduating from college soon and expect to be furnishing my own first apartment. I have been saving to buy good furniture which I can use now and later, too, when I like larger quarters. I like a casual yet sophisticated and contemporary look but everything must be easy care and multipurpose because I cannot afford a very large apartment yet. —W.B.

A. Most designers will suggest to a person with your desires that you purchase furnishings that can be used now in small quarters and moved

comfortably into a larger home.

For example, why not invest in a simple and not-too-large dining table with plastic laminate top that will be elegant for dining — perhaps for four — or can be used for a buffet setting. After the party, the table can be used for a desk and place for doing projects and working on hobbies. Etageres or free-standing open bookcases also are handy for homemakers early in their careers — and choose ones with closed cabinets at the bottom for extra storage. A small bar unit can also be a handy apartment furnishing — serving as a buffet, bar and storage cabinet. It can be placed to create room divisions if you desire — and so can your etageres if you carefully select ones with finished backs. For comfortable seating, consider rattan or red chairs which are not usually as upholstered ones. They can be used as living room chairs now (brightened with gay cushions) and used in family rooms, bedrooms and patios in larger quarters. Short sofas, too, are easily adaptable to a apartment living (especially those handy sleeper sofas) and then they can go into a family room or guest bedroom at some later time.

HOROSCOPE

By CARROLL RIGHTER

Sunday, Jan. 11

GENERAL TENDENCIES: It is wise to think out a detailed plan of action under which you can operate better in the days ahead. Put your practical affairs in much better condition.

ARIES (Mar. 21 to Apr. 19): You are thinking in a practical vein and can make new arrangements that will work out successfully in the future.

TAURUS (Apr. 20 to May 20): Be more concerned with handling small duties that will help you produce more in the days ahead. Take health treatments.

GEMINI (May 21 to June 21): Reflection of your thinking is important in the morning. A quarrel with mate can now be patched up. Be reasonable.

MOON CHILDREN (June 22 to July 21): It is not necessary to be too forceful in attaining a desired goal. Avoid the social which could lead to trouble.

LEO (July 22 to Aug. 21): Attend to important correspondence which you have been putting off. Be sure to make checks out for bills that are due.

VIRGO (Aug. 22 to Sept. 22): Raise your consciousness to truth and don't be led into any unsavory thrill-seeking group. Sidestep any arguments.

LIBRA (Sept. 23 to Oct. 22): Use good judgment and not your intuitive faculties which are erroneous now. Come to a better understanding with mate.

SCORPIO (Oct. 23 to Nov. 21): Endeavor to be more tactful with an associate or there could be a severance of connections. Strive for happiness.

SAGITTARIUS (Nov. 22 to Dec. 21): Make certain to keep those promises to others. Plan your time well and don't overwork. Preserve your health.

CAPRICORN (Dec. 22 to Jan. 20): Try to understand the reason for a rift between you and your friends. Show increased kindness to loved one.

AQUARIUS (Jan. 21 to Feb. 19): Try to please those who dwell with you instead of finding fault with them. Study a new venture before taking action.

PISCES (Feb. 20 to Mar. 20): Don't take your ire out on others for mistakes you have made. Exercise care in motion and avoid a possible accident.

Monday, Jan. 12

GENERAL TENDENCIES: Get into practical and financial aspects of problems in a.m. Put on your thinking cap and make decisions of importance to you now. Make helpful plans for future.

ARIES (Mar. 21 to Apr. 19): Morning is best time to collect money due you, make payments, and confer with associates. Plan for greater success.

TAURUS (Apr. 20 to May 20): See how to improve your appearance early, then you are in a mood to attract more success. Plan evening's social in a.m.

GEMINI (May 21 to June 21): Make plans early for whatever is important to you, then speedily follow through with them. Get into social activities.

MOON CHILDREN (June 22 to July 21): Handle personal affairs early, then business matters later. Persevere and success follows soon. Avoid a disruptive person.

LEO (July 22 to Aug. 21): Get important work done, then you can meet with congenials for fun. Accept invitations and dress in right fashion.

VIRGO (Aug. 22 to Sept. 22): Study new plan early before taking it to a bigwig. A new associate you make can be of great assistance later on.

LIBRA (Sept. 23 to Oct. 22): Put more romance into your love life and make it more idealistic. Get duties done, free time for more interesting things.

SCORPIO (Oct. 23 to Nov. 21): Reach a better meeting with partners so work can be done more intelligently. A civic matter requires fast action.

SAGITTARIUS (Nov. 22 to Dec. 21): Schedule work wisely and handle it quickly to free time for new, important enterprises. Take exercise that is healthful.

CAPRICORN (Dec. 22 to Jan. 20): Get amusement affairs nicely arranged in a.m., and relegate work to the p.m. when you feel more relaxed. Be more independent.

AQUARIUS (Jan. 21 to Feb. 19): Morning is best for handling home situation, then you can go out with congenials to social functions. Put creative talents to work.

PISCES (Feb. 20 to Mar. 20): Do studying that will add sparkle to your a.s., make them work to your greater advantage. Listen to what an outsider suggests.

Sergeant gives talk

Sgt. Fred Johnson of the Midland Police Department presented the program on "Lady Beware" at a meeting of the Psi Phi Chapter of Beta Sigma Phi in the home of Mrs. David Dennis, 707 Alpine St.

Mrs. Joe Wright, service chairman, reported the chapter had donated car goods and a meal to an elderly family in Midland.

Mrs. Dennis gave the City Council report.

Attending as a guest was Lorna Kretchmar.

Vitamin source

Raw turnips are a good source of vitamin C. To serve them in a salad, pare white turnips, grate them medium fine and mix them with well-seasoned mayonnaise.

Provide sparkle Give decorative or fine glassware a new sparkle by adding a few drops of ammonia to the warm soapsuds in which it is washed.

Label packages Before putting away your groceries after shopping, date every can or package. This enables you to use previously bought items first.

Larger blanket When baby outgrows his receiving blankets, sew some together to make a larger blanket. Four makes a nice large one you can use on his crib.

A Free Furnace
Yours when you buy Coleman Residential Central Air now during our "Spirit of '76 Sale."

Here's total year-round comfort at a super-low price! Just buy Coleman air conditioning now, before our busy season, and you'll receive a matching gas or electric furnace free. Together they'll give you quiet, efficient performance, season after changing season.

Your home might be brand-new or older than most — it doesn't matter. You can still enjoy a complete home comfort system by Coleman and pay only for the air conditioning, plus installation.

Call your participating Coleman dealer and ask him about Coleman's fantastic free furnace offer. It's good for a limited time only... so buy your central air now while the heat's free!

SANITARY PLUMBING WILL HONOR ALL AIR CONDITIONING BIDS FROM MAY 1, 1975

Special Spirit of '76 Gift, too!
When you buy Coleman during the Bicentennial, we'll help you celebrate the real Spirit of '76 with a free 3 by 5 foot U.S. flag

SANITARY plumbing-heating air conditioning
694-8871

CALL HER | 682-3093

MISS CO-ED
EXCLUSIVE BUT NOT EXPENSIVE
MAIN AT ILLINOIS

JANUARY SALE NOW IN PROGRESS!
SAVE 15%-25%-40%-50% NAME BRANDS REDUCED

- WHITE STAG • COLLEGIAN • CAMPUS CASUALS • SHIP 'N SHORE • BOBBIE BROOKS • JUST TO NAME A FEW

A SALE IS A FUN THING AT MISS CO-ED-YOU'LL LOVE IT!

OPEN A CONVENIENT MISS CO-ED CHARGE ACCOUNT TODAY
Bank Americard or Master Charge

Artist paints outhouses

NEBRASKA CITY, Neb. (AP) — While most artists paint flowers or scenery, Laurie Kimmel paints pictures of outhouses.

Mrs. Kimmel, a 74-year-old former teacher, began painting privies with watercolors several years ago when it occurred to her that old-fashioned comfort stations, once common, were fast disappearing.

Since then she has turned out hundreds of paintings of outhouses, and she says she finds it difficult to keep up with requests for more.

She sometimes is commissioned to paint an outhouse that has special meaning to the buyer. "For example, some people from Omaha visited Sweden and decided they should have a painting of the outhouse at their ancestral home," she said.

"We (she and her husband, Richard, a retired orchard owner) travel a lot and I would make sketches of the various outhouses we would see," Mrs. Kimmel said. "Later I would finish them at home."

WHAT'S SOFT, WARM, WEIGHS 10 POUNDS, COMES DURING THE HOLIDAYS AND LIVES WITH YOU ALL YEAR?

Your holiday fat! You eat and eat, you drink, drink, you sit and sit and there it is! A brand new scale-tipping roll.

Complete 3-month program
Limited time offer **\$300** per week Complete 13-week program

UNLIMITED VISITS • 4 DAYS A WEEK
NO INTEREST
NO ANNUAL PERCENTAGE RATE

6:30-8:00 Monday
6:30-2 Saturday

Magic Mirror
figure salons

Call now for free figure analysis **694-8863**
Town & Country

A WHOLE OF A SALE

INFLATION IS STILL WITH US—OUR JANUARY SPECIAL IS A PENNY HIGHER THAN LAST YEAR—WILL BE A PENNY MORE NEXT YEAR—NEVER AGAIN AT THIS LOW PRICE

TWIN OR DOUBLE SIZE MATTRESS **\$19⁷⁶**

*YOU GET A NEW COVER
*ADDED COTTON
*NEW MATCHING BOX SPRINGS—34.90 each

BUY FROM THE FACTORY & SAVE

"POSTURE QUILT"

MATTRESS OR BOX SPRING

10 YEAR GUARANTEE (BUNG SOLD AS 3 PC. SET ONLY)

FACTORY SELECT COVERS

CORNER CUTTERS
STRETCH YOUR DOLLAR
RENOVATE and SAVE!

CROWN: **34⁹⁰** 1-Year guarantee
TWIN OR DOUBLE

ONLY YOUR OLD COTTON IS USED. YOU GET A NEW SPRING, NEW COVER AND NEW MATTRESS GUARANTEE.

SUPREME—15 YEAR GUARANTEE
LUXURIOUS QUILTED TOP-BUTTON TUFTED INNERBED

TWIN	DOUBLE	QUEEN	KING
64.90	64.90	94.90	129.90

MATTRESS ONLY
MATCHING BOX SPRINGS AVAILABLE AT ABOVE PRICES

FREE

FREE WITH PURCHASE OF 4/PC. FURNITURE GROUPS: \$179⁰⁰

1976
20 YEAR GUARANTEE
FIRMIFLEX

TWIN OR DOUBLE QUEEN OR KING **\$76⁰⁰** each piece (BUNG SOLD AS 3 PC. SET ONLY)

BUILT WITH A HOLLAND MAID ENDED OFFSET SPRING UNIT, LUXURIOUS QUILTED TOP-BUTTON TUFTED INNERBED

FIELD CREST COLORED NO-IRON SHEETS

12"	15"
19"	21"

Visit our SLEEP SHOPS

Our complete bedroom stores are located in Abilene • Big Spring • Brownwood • Del Rio • Midland • Odessa as well as in San Angelo

PHONE 682-8981
306 SECOR STREET
MIDLAND, TEXAS

TOWEL SETS
FACE, BATH, WASHCLOTH MATCHING BEDSPREAD (GREATEST SHOW ON EARTH)
9.95 VALUE **\$4⁹⁶**

SOLID COLORS PATTERNS "PATENCE ROSE" REMINISCENT OF OUR AMERICAN HERITAGE **\$7⁹⁵**

WITH MATCHING SHEETS FOR A "ONE" LOOK

Save \$222⁸⁵

SOLID OAK FURNITURE GROUP

Oak Venners 9 coats of finish Real quality QUEEN SIZE AVAILABLE

RETAIL VALUE **\$811.85** NOW **\$589**

WE MAKE THEM WE SELL THEM WE GUARANTEE THEM

Western Mattress



Mrs. Matthew C. Lutz, left, and Mrs. James W. Permian Basin Geological and Geophysical Auxiliary, right, are shown with June Sparks at the Auxiliary's dessert and card party.

Permian Basin G-G Auxiliary given tips on corrective make-up

The Permian Basin Geological and Geophysical Auxiliary had a "Happy New Faces" dessert and card party in Ranchland Hill Country Club.

June Sparks, Merle Norman cosmetic representative, presented a program on "Tips on Corrective Make-up."

Mrs. Donna Woodside, president, presented the nominating committee composed of Mrs. Fred D. Meyer,

chairman; Mrs. Henry C. Libby, co-chairman, and Mrs. J. W. "Jim" Sparks, Mrs. John Faught, Mrs. Robert H. Frazier, Mrs. John C. Ryan and Mrs. James R. McCreight.

Co-chairmen for the party were Mrs. Matthew C. Lutz and Mrs. James W. Tharp.

The hostesses were Mrs. Billy G. Finch, Mrs. Carlos M. Maggio, Mrs. E. Leonard Shepherd, Mrs. Sheridan W. Tift, Mrs. John A. VanAuken and Mrs. Richard L. Warwick.

The auxiliary's program for February will be a Tasting Salad Luncheon to be held at 11:30 a.m. Feb. 12 in the Parish Hall of the Episcopal Church of the Holy Trinity. Members of the Desert Winds Chapter of Sweet Adelines, Inc., will present the program.

Auxiliary membership information may be obtained from Mrs. Wilson Comola, 694-2728.

Good dressing can lift salad

BY SUSAN DELIGHT

A good dressing can lift a salad to unexpected heights. A poor dressing, in turn, can depress an otherwise good salad into a tasteless mass.

A well-seasoned dressing should complement the ingredients selected for the salad — should enhance, but never overpower them.

When using herbs and spices, add them with a judicious hand. Remember, too little can be remedied, but too much cannot.

Scour the sink

When making popcorn balls or caramel corn, it is often a problem finding a container large enough to hold the corn when mixing the popcorn and syrup. Scour and dry your sink thoroughly and use it. Cleanup then is no problem.

Keep ruler in kitchen

Keep a 12-inch ruler in a kitchen drawer. Use it when you want to double check the measurements of cake pans, pie pans, molds and bowls.

Minutes can matter to your well-being

By MARION WELLS
Copley News Service

Sometimes it hangs heavy on our hands, but all too often most of us find it slipping through our fingers. We're apt to waste some of it, then try frantically to squeeze more into what's left. We only have so much of it in life, but none of us knows exactly how much till it's gone. We can lose it or save it, but never slow it, stop it or turn it back. What is it? It's time, and how you use it matters to your own and loved ones' health.

Psychologist James Dobson, Ph.D., writes that in both our cities and rural areas, he has found "...extremely busy people running faster and faster down the road to exhaustion."

Yet, taking more time for living might give you more time to live.

His experience in counseling has convinced Dr. Dobson, who is director of behavioral research in the Division of Child Development, Children's Hospital of Los Angeles, that time pressure and fatigue are among the major causes of depression in women. Dr. Dobson writes that "...every obligation which we shirk is a source of guilt. When there are more commitments than we can possibly handle, then self-esteem is further damaged by each failure."

How can you stop fighting time and make it work for you? Experts offer the following hints on how to save time and gain precious added hours to invest in more meaningful ways.

1. Plan your work. One top business executive found that "...every hour he spent planning saved three to four in execution."
2. Set priorities. Which tasks are most important to complete? Which can wait? Are there any which may take care of themselves (such as watering the lawn on a day when rain is expected)?
3. During which times of the day do you work best? The answer may vary with the individual. Reserve those hours for your most important jobs.
4. It may help to "schedule similar tasks together. In tackling kindred jobs one after another, most people hit a pace that knocks off chores in amazingly short order." Can you combine errands to eliminate extra driving time?
5. Buy clothes and appliances with an eye to timesaving features and maintenance. If a possession starts possessing too much of your time, ask yourself if it's worth keeping.
6. Dr. Dobson feels some household help for mother should be a serious consideration, particularly in a family with small children. He suggests this might be more financially feasible

if you shop around for a mature, competent high schooler.

7. Why not take along something to read or do while waiting for people or appointments?
 8. Try asking yourself these three questions before taking on any new commitment: "Is it worthy of our time? What will be eliminated if it is added? What will be its impact on our family life?"
- Finally, we need to realize that we aren't wasting time when we slow down to recharge our emotional and physical batteries, enjoy nature or spend time meditating. Since we only have so much time, when it comes to enjoying it, there's no time to lose!

MORE CUTS
BEGIN MONDAY
BELOW
1
2

Sizes 3-13-6-20
12 1/2-22 1/4
SPECIAL WINTER GROUPS
Dresses
Now \$10.99-\$79.99
Reg. \$26.00-\$175.00
Pant Suits
Now \$14.99-\$39.99
Long Dresses
Now \$15.99-\$39.99

1
2

SPECIAL GROUPS
Dresses
Long Dresses
and Skirts
(Balance of Winter Stock)
Jump suits (all)
Pant Suits
Jackets
Purses
Ask About
LAYAWAY
BUDGET ACCOUNTS
No Service Chg.
Til march 10

NO APPROVALS
EXCHANGES
REFUNDS
40% OFF
ALL OTHER WINTER
Dresses
Jackets (Knit)
Coats
Sweaters
Pant Suits
Separates
Size 6-20 & 38-44
Robes
Gowns-pajamas
All Fabrics
Spring Merchandise
Arriving Daily

Janette
Blatherwick's
Formerly Gibbs Blatherwick
Across from Commercial Bank
In The Village

Clyde Green Carpets
412 ANDREWS HWY. 683-2736
ANNUAL
JANUARY
CLEARANCE
ALL CARPET IN
STOCK REDUCED
TO CLEAR
MANY BARGAINS
THROUGHOUT THE STORE

the shop for
Pappagallo
fashionwide
clearance
Shoes, dresses, sports-
wear, accessories and
more...
FURTHER REDUCTIONS-REPRICED-REGROUPED
SALE
1/3 to 1/2 off
all sale final, please
the shop for
Pappagallo
DOWNTOWN OAK RIDGE

CARROUSEL GIRLS
DENIM JEANS
Double-Track zippers
or
Penny Pocket styles
15⁰⁰
Slim Girls sizes 7-14
colors...white...red...navy
GIRLS DRESSES
Reg. 16⁰⁰ NOW 8⁰⁰
Reg. 40⁰⁰ NOW 26⁰⁰
2503 W. Ohio 682-3022

Prevent spilling
To keep macaroni or
spaghetti from boiling
over while cooking, add a
teaspoon of butter or
margarine to the cooking
pasta.
Out they go!
NEVER BEFORE AT THIS PRICE
BLOUSES
SIZES 6 to 20 VALS TO 20.00
\$4⁶⁶
• Famous labels
removed
• Bright prints
and solids
• Polyester & Qiana
HURRY! LIMITED QUANTITIES!
"ALWAYS MORE FOR YOUR MONEY"
MARTIN MFG.
LADIES' SPORTSWEAR
FACTORY STORE NO. 7
OPEN 9:30 A.M. - TIL 6 P.M.
3312 W. ILLINOIS MON. THROUGH SAT. 9:30 - 6

FALL
DRESS
SALE
Junior & Misses
DRESSES
Great looks in one and
two piece styles
All polyester in fall
and winter colors.
REG. to 32.00
NOW
1/3 TO 1/2
Off
PANTY SALE
• Hiphuggers
• Briefs • Bikinis
REG. 2.00
4 FOR 5.00
POLYESTER
PANTSUITS
Two and three piece
styles in checks,
plaids and solids.
REG. 30-60
19.90 TO 49.90
OPEN A CONNIE'S CHARGE ACCOUNT
Connie's
NO. 5 DELLWOOD
PLAZA

Epsilon Sigma Alpha business session held

The Beta Eta Chapter of Epsilon Sigma Alpha met in the home of Mrs. Reggie Medley, 3100 Whitney St., for a regular business meeting. Mrs. Charles Campanella was co-hostess.

Mrs. S. L. Davis, president, called the meeting to order, with eight members in attendance. Following routine committee reports, discussion was held concerning the annual valentine party to be given by the chapter for the special education students of the Midland public schools, the Cerebral Palsy Center and the Opportunity Center. The party will be held Feb. 13, with more detailed plans to be announced at a later date. Mrs. Lamar Maines will act as chairman of the

committee for the arrival of the first settlers to the present modern day approach, with emphasis on the growth of opportunity for the education of women.

Following the meeting, a benefit "blind auction" was held for the benefit of the Texas State Council of ESA's treasury deficit. Members donated wrapped grocery items that were sold to the highest bidder by auctioneer, Mrs. Bob Conner. A total of \$11.50 will be sent.

The next chapter meeting will be a social Jan. 21 at La Bodega at 7 p.m. The social committee will be in charge of arrangements.

New officers assume duties

The Valley View Home Demonstration Club met in the home of Mrs. Tommy Hogue, with the new officers assuming their duties.

New officers are Mrs. Cliff Jones, president; Mrs. Hogue, vice president; Mrs. Ernest Locklar, secretary-treasurer; Mrs. Roy Polk, council delegate, and Mrs. Miller Goodman, alternate delegate.

Mrs. Roy Havens gave the devotional. Mrs. Goodman reported on the Midland County Home Demonstration Council's Christmas party.

Mrs. Jones was elected the club's nominee for Texas Home Demonstration Association delegate.

Mrs. Charlie Osteen was appointed scrapbook chairman, and Mrs. Breedlove and Ida Mashburn were appointed to the telephone committee.

Woman finds giant puffball

ISLE LA MOTTE, Vt. (AP) — Mrs. Everett St. Lawrence found a 26-pound puffball mushroom in her pasture.

It measured 68 inches in circumference and 23 inches in diameter.

Keep cats away

If you want to keep the cats from walking on the hood and top of your car, put a few mothballs in a plastic bag, and perforate the bag so the odor escapes. Then lay this on the hood or roof and the cats will stay away.



Mrs. Marvin C. McCain

City church wedding setting

Marvin Curtis McCain married Teresa Marie Crawford in a double ring ceremony at 7 p.m. Friday in Crestview Baptist Church.

Michael E. Crawford, brother of the bride and a student at Hardin-Simmons University, officiated. Music was provided by Mike Yates of Abilene, organist, and Mr. and Mrs. Ty Morris Jr., vocalists.

After a trip to San Angelo, the couple will reside at 707 N. Carrizo St., No. 7. The bride attended Hardin-Simmons University. The bridegroom is a graduate of H-SU, where he was a member of the Cowboy Band and Guidance Associates Club.

Karisa Crawford of Abilene, sister-in-law of the bride, was the matron of honor. The bridesmaids were Jan Bradshaw of Abilene and Barbara McCain and Susan McCain of Slaton, sisters of the bridegroom.

Attending as best man was Jim Cole of Snyder. Morris Crow of Vera, Ruple Weems of Rotan, cousin of the bridegroom, and Duane Crawford, brother of the bride, were the groomsmen, and the ushers were Bobby West of Rotan and David Buchanan.

Presented in marriage by her father, the bride wore a gown of white satin with self-train and fitted bodice. The bodice had a V-neckline of lace and Venise lace midriff above a flared skirt enhanced with lace appliques and pearls. A Juliet cap covered with Venise lace and pearls held her floor-length veil of silk illusion edged with lace. She carried a cascade of white carnations, stephanotis and white orchids with long picot streamers.

A reception was held in the Fellowship Hall.

Parents of the couple are Mr. and Mrs. Robert E. Crawford of 4304 Pasadena St. and Marvin Robert McCain of Slaton.

Alumnae party slated

The Midland Delta Delta Delta Alumnae Association will have a party for alumnae and actives and their mothers at 2 p.m. Thursday in the home of Mrs. Margaret Cowden, 2209 Country Club Drive. Alumnae new to Midland wishing information may contact Mrs. Gary Askins, 694-6942.

Bridal news information

The following are suggested guidelines for publication of engagement and wedding announcements in The Reporter-Telegram.

1. You may submit photograph of the bride-elect with an engagement announcement.
2. A photograph of the bride also will be used with the wedding information and will be published ONLY if there has been at least 30 days between the date of the engagement announcement photo and the date of the wedding.
3. Pictures should be black and white, preferably glossy finish, studio portraits. In general, color or tinted

photos and snapshots are not acceptable.

4. There is no charge for publication of pictures and announcements.
5. Picture and completed wedding or engagement form must be submitted by 5 p.m. Wednesday for publication in a Sunday issue; or before noon the day before publication in a weekday paper.
6. Engagement and wedding photos will be published in one column standard size.
7. Staff members exercise due care of pictures, but do not accept the responsibility for loss or damage. Pictures will be returned and should have name, return address, including zip code, on the back.
8. The Reporter-Telegram has forms for engagement and wedding announcement stories.

Holiday plants can be lasting

A Christmas poinsettia can still be in full bloom at Easter. In fact, contrary to what many persons think, all holiday plants can last and last, but the secret is to treat them as plants rather than decorations.

Holiday plants are no different from other house plants and need the same proper watering, light and general care.

As a decoration, a poinsettia may look at its best on the coffee table, but as a growing plant, it would be best near a window where it will receive good light. Keep all holiday plants away from cold drafts and do not sit them on a hot radiator or near a heating duct.



Sue Ellen Noyes

Sue E. Noyes to be married

WICHITA FALLS—Mr. and Mrs. William E. Noyes of Wichita Falls announce the engagement of their daughter, Sue Ellen, to Steven Forrest Meadows, son of Mr. and Mrs. Forrest K. Meadows of Robert Lee.

Miss Noyes is the granddaughter of Mrs. R. C. Maxsoh of Midland. The wedding is planned for May 22.

Miss Noyes is attending Angelo State University and is employed by the Clinic-Hospital Association in San Angelo. Her fiancé also attends ASU, where he is a member of the Student Association. He is employed by White's Department Stores, Inc., San Angelo.

Sundew plant not friendly

The sundew plant is carnivorous as well as being a bug trap. It grows in sandy bogs and its sticky stalk is covered with thread-like leaves.

The plant gradually absorbs all but the skeleton of the insects it captures.

Skibell's sensational special purchase

Coat Sale



ONCE AGAIN Skibell's buyers have purchased high fashion coats from their regular famous makers at tremendous savings and are passing these and other great values on to our customers. Select from hundreds and

SAVE 1/2 AND MORE!
SIZES 3-15 and 6-20

Special Group
Lill Ann Suits
25% off

Reg. \$60 Now \$39.90
Reg. \$75 Now \$49.90
Reg. \$100 Now \$66.60
Reg. \$120 Now \$79.90
Reg. \$155 Now \$99.90
Reg. \$165 Now \$122.20

OTHERS REDUCED ACCORDINGLY

SEMI-ANNUAL CLEARANCE SALE
NOW IN PROGRESS! SAVINGS TO 50% AND MORE FURTHER REDUCTIONS IN EVERY DEPARTMENT!

skibells

DELLWOOD PLAZA MIDLAND OPEN THURS. 'TIL 8 P.M.
WINWOOD MALL ODESSA

WINTER CLEARANCE

Sole Merchandise Has Been Regrouped & New Items Added

PANTS, TOPS SWEATERS SHIRTS, SKIRTS

\$5.99

FOR **\$10**

NEW GROUP OF SPORTSWEAR

1/3 OFF

SEBAGO PENNY LOAFERS

\$9.99

321 Dodson...shop 9:30 to 6

DEEP STEAM CARPET CLEANING

ANY SIZE

Our bonded and experienced personnel will steam clean and deodorize any size Living Room and Hall, regardless of size, For Only:

19⁹⁵

Each Additional Room only 12⁹⁵

SOUTHWEST CARPET CLEANING

CALL NOW! DAY OR NIGHT OPEN SUNDAYS

NEW YEAR SPECIAL
Don't Miss This Truly Great Savings

FURNITURE CLEANING
SOFA.....\$19⁹⁵
CHAIR.....\$9⁹⁵

BONDED • INSURED • GUARANTEED

CHECK THESE QUALITY FEATURES INCLUDED AT NO EXTRA COST

- () approved method recommended by all major carpet manufacturers.
- () Pre-spotting pet deodorizing and expert spot removal.
- () quick drying time
- () carpet brushed and raked after cleaning (shag)
- () We move the furniture
- () **NO HIDDEN COSTS**

MIDLAND 683-8628

CLIP 'N COOK

By Cecily Brownstone AP Food Editor

SUNDAY GET TOGETHER

Fruit Cake Coffee Nog COFFEE NOG

1 pint coffee ice cream
2 cups hot strong brewed coffee

1 cup golden rum, 80 proof
1/4 cup coffee liqueur

Pour coffee over ice cream and stir to melt. Add rum and liqueur and stir to blend. Pour into punch cups or other appropriate glasses and serve; or cover and chill — as long as overnight — before serving. Makes about 3 1/2 cups — 6 servings. This not-too-sweet nog packs a punch!

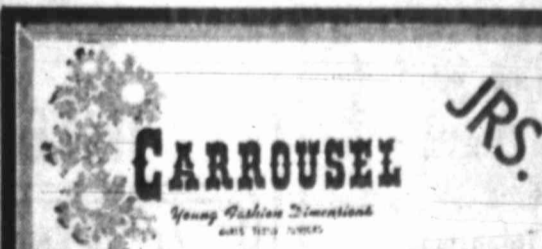

Special Purchase GAUZE SMOCKS

9.99
REG. \$15

4 styles, 6 colors, Jr., S, M, L

SPRING SPORTSWEAR GROUP
Pants, Skirts, Blazers
by Bobbie Brooks & Pandora

1/4 OFF

2503 West Ohio 683-3022

Danny Glenn Spinks weds Joni McDonald

Danny Glenn Spinks married Joni McDonald in a double ring ceremony held at 3 p.m. Saturday in Kelview Heights Baptist Church.

Mr. and Mrs. Johnny S. McDonald of 1126 W. Washington St. are the parents of the bride, who is a secretary with Mobil Oil Corp. The bridegroom, a self-employed carpenter, is the son of Mr. and Mrs. Guy H. Spinks of Stanton.

The couple will reside at 500 N. Colorado St. after a trip to Ruidoso, N.M.

Officiating for the ceremony was the Rev. Frank Johnson.

Joni McDonald, sister of the bride, was maid of honor, and Marcey Pinard was bridesmaid. The bridesmatron was Keitha Brown of Mesquite, cousin of the bride.

Dean King was the best man. The groomsmen were Larry Hill and Wayne Williams. Travis Hill and Johnny Bragg ushered the guests. The candle lighters were Tracy and Stacy Spinks of Stanton, brother and sister of the bridegroom. Music for the ceremony was provided by Martha Fairchild, organist, and David Newton, Christy Smith and Tina Mason, vocalists. Mr. McDonald presented his daughter in marriage. She wore a formal gown of silk organza and Venice lace. The fitted bodice had a ring neckline and bishop sleeves. The A-line skirt and train were accented with scallops of lace and floral motifs. Her veil of illusion fell to elbow-length from a matching lace headpiece. She carried a nosegay of mixed white flowers and red roses. A reception was held in the church's Fellowship Hall.



Mrs. Danny Glenn Spinks

Kappa alumnae will have party

The Kappa Kappa Gamma Alumnae Association will have an "Invite-a-Friend" party Wednesday. The party will be held at 10:30 a.m. in the home of Mrs. Frank Cahoon, 1406 Community Lane. Members new to the area may dial 682-8439.

Old clothing can be transformed

An old dress, blouse or terry cloth beach coat can be recycled into everyday napkins. These may be tossed into the washing machine for easy care. Cut the material into 12 to 14-inch squares and finish edge by binding with a contrasting trim or hem them on the sewing machine.

Egg, toast dish

Spread hot toast with sharp cheese. On each slice put a neatly poached egg on a spoonful of scrambled eggs done with anchovies. Garnish with crisp bacon.

Officers elected

Mrs. Don Sparks was elected chairperson of Midland Meals-on-Wheels during a meeting of the Meals-on-Wheels committee in the home of Mrs. J. R. Woods.

Other committee members elected were Mrs. Robert Campbell, vice chairperson; Mrs. George Caraway, secretary, and Mrs. Robert Womack, treasurer.

The committee is composed of representatives from each church supplying volunteer drivers for the program. The purpose is to assist the Meals-on-Wheels director, Elizabeth Glenn, in providing a continuing service for housebound elderly persons. Midland Senior Citizens, Inc., sponsors the committee.

Meals-on-Wheels provides hot balanced meals once a day, five days a week, to qualifying elderly persons. A companion program, Need-a-Meal delivers meals to elderly persons whose finances are above the requirements for Meals-on-Wheels, but who are housebound.

Glenn reported 47 persons are receiving lunches through Meals-on-Wheels and 10 persons are receiving lunches through the Need-a-Meal program.

Voluntary drivers for January are provided by St. Ann's Catholic Church, Blue Birds of the Camp Fire Girls are providing tray favors for the month, and Flowerland is furnishing the flowers.

Orientation for February's drivers will be at 9 a.m. Jan. 29 in the Midland Senior Citizen Center.

Churches with representatives on the committee are St. Nicholas' Episcopal, St. Ann's Catholic, Crestview Baptist, Fannin Terrace Baptist, Grace Lutheran, Trinity Presbyterian, First Baptist, St. Paul United Methodist, First Christian, Midland Lutheran, First United Methodist and also, Church Women United.

Energy saver

Turn your dishwasher off just before the drying cycle and leave the door open so the steam escapes. This works like a vaporizer, the dishes dry by themselves and energy is saved.

JANUARY CLEARANCE SALE

<p style="text-align: center;">WATCH BANDS</p> <p style="font-size: 0.8em;">THE ENTIRE STOCK OF LADIES' AND MEN'S WATCH BANDS, BABY GOODS, MEN'S AND LADIES' COSTUME JEWELRY, AND CLOCKS ARE NOW</p> <p style="text-align: center; font-size: 1.5em;">20% OFF</p>	<table border="1" style="width: 100%; border-collapse: collapse;"> <tr> <td style="width: 50%; padding: 5px;"> <p style="text-align: center; font-size: 0.8em;">ENTIRE STOCK</p> <p style="text-align: center; font-size: 1.5em;">PEARLS</p> <p style="font-size: 0.7em;">THIS IS YOUR CHANCE TO OWN A BEAUTIFUL STRAND OF PEARLS. WE HAVE THEM IN ALL SIZES AND LENGTHS. THESE ARE NOW ON SALE AT</p> <p style="text-align: center; font-size: 1.5em;">20% OFF</p> <p style="font-size: 0.6em;">CHOOSE FROM OUR LARGE STOCK OF PEARLS. THIS SALE INCLUDES ALL PEARL MERCHANDISE.</p> </td> <td style="width: 50%; padding: 5px;"> <p style="text-align: center; font-size: 0.8em;">ONE GROUP</p> <p style="text-align: center; font-size: 1.5em;">CHINA</p> <p style="font-size: 0.7em;">WE ARE OFFERING DURING THIS SALE ONE GROUP OF EXTREMELY FINE CHINA MADE BY NATIONAL MANUFACTURERS AND IMPORTERS. THIS LIMITED GROUP OF FINE CHINA WILL BE ON SALE</p> <p style="text-align: center;">AT</p> <p style="text-align: center; font-size: 1.5em;">1/2 OFF</p> </td> </tr> </table>	<p style="text-align: center; font-size: 0.8em;">ENTIRE STOCK</p> <p style="text-align: center; font-size: 1.5em;">PEARLS</p> <p style="font-size: 0.7em;">THIS IS YOUR CHANCE TO OWN A BEAUTIFUL STRAND OF PEARLS. WE HAVE THEM IN ALL SIZES AND LENGTHS. THESE ARE NOW ON SALE AT</p> <p style="text-align: center; font-size: 1.5em;">20% OFF</p> <p style="font-size: 0.6em;">CHOOSE FROM OUR LARGE STOCK OF PEARLS. THIS SALE INCLUDES ALL PEARL MERCHANDISE.</p>	<p style="text-align: center; font-size: 0.8em;">ONE GROUP</p> <p style="text-align: center; font-size: 1.5em;">CHINA</p> <p style="font-size: 0.7em;">WE ARE OFFERING DURING THIS SALE ONE GROUP OF EXTREMELY FINE CHINA MADE BY NATIONAL MANUFACTURERS AND IMPORTERS. THIS LIMITED GROUP OF FINE CHINA WILL BE ON SALE</p> <p style="text-align: center;">AT</p> <p style="text-align: center; font-size: 1.5em;">1/2 OFF</p>
<p style="text-align: center; font-size: 0.8em;">ENTIRE STOCK</p> <p style="text-align: center; font-size: 1.5em;">PEARLS</p> <p style="font-size: 0.7em;">THIS IS YOUR CHANCE TO OWN A BEAUTIFUL STRAND OF PEARLS. WE HAVE THEM IN ALL SIZES AND LENGTHS. THESE ARE NOW ON SALE AT</p> <p style="text-align: center; font-size: 1.5em;">20% OFF</p> <p style="font-size: 0.6em;">CHOOSE FROM OUR LARGE STOCK OF PEARLS. THIS SALE INCLUDES ALL PEARL MERCHANDISE.</p>	<p style="text-align: center; font-size: 0.8em;">ONE GROUP</p> <p style="text-align: center; font-size: 1.5em;">CHINA</p> <p style="font-size: 0.7em;">WE ARE OFFERING DURING THIS SALE ONE GROUP OF EXTREMELY FINE CHINA MADE BY NATIONAL MANUFACTURERS AND IMPORTERS. THIS LIMITED GROUP OF FINE CHINA WILL BE ON SALE</p> <p style="text-align: center;">AT</p> <p style="text-align: center; font-size: 1.5em;">1/2 OFF</p>		
<p style="text-align: center;">WALLACE SILVER</p> <p style="text-align: center; font-size: 1.5em;">25% OFF ON ALL WALLACE PATTERNS</p> <p style="text-align: center; font-size: 1.5em;">30% OFF ON SERVICES FOR 8 OR 12</p>	<p style="text-align: center;">SPECIALS EFFECTIVE MONTH OF JANUARY</p>		
<p style="text-align: center;">GORHAM SILVER</p> <p style="text-align: center; font-size: 1.5em;">25% OFF ON 10 OF THE BEST PATTERNS</p> <p style="text-align: center;">INDEPENDENCE IRONSTONE</p> <p style="text-align: center; font-size: 1.5em;">30% OFF 45-PC SERVICE FOR 8</p>	<p style="text-align: center;">ENTIRE STOCK DIAMONDS</p> <p style="font-size: 0.7em;">DURING OUR JANUARY CLEARANCE WE ARE OFFERING OUR ENTIRE STOCK OF DIAMONDS AT</p> <p style="text-align: center; font-size: 1.5em;">20% OFF</p> <p style="font-size: 0.6em;">THIS INCLUDES WEDDING RING SETS, PINS, EARRINGS, DRIPS, NECKLACES, TIE TACS AND CUFF LINKS</p>		
<p style="text-align: center;">WATCHES</p> <p style="font-size: 0.7em;">ONE GROUP OF MEN'S AND LADIES' VERY FINE WATCHES WILL BE OFFERED DURING THIS SALE ONLY AT</p> <p style="text-align: center; font-size: 1.5em;">20% OFF</p>	<p style="text-align: center;">KIRK SILVER</p> <table border="1" style="width: 100%; border-collapse: collapse;"> <tr> <td style="width: 50%; padding: 5px;"> <p style="text-align: center; font-size: 0.8em;">ALL OPEN STOCK</p> <p style="text-align: center; font-size: 1.5em;">25% OFF</p> </td> <td style="width: 50%; padding: 5px;"> <p style="text-align: center; font-size: 0.8em;">PEWTER HOLLOWARE</p> <p style="text-align: center; font-size: 1.5em;">20% OFF</p> </td> </tr> </table> <p style="font-size: 0.6em;">THIS WILL INCLUDE ALL CHARMS, BRACELETS, EARRINGS, DROPS, PINS, NECKLACES AND ALL OTHER MERCHANDISE OF GOLD</p>	<p style="text-align: center; font-size: 0.8em;">ALL OPEN STOCK</p> <p style="text-align: center; font-size: 1.5em;">25% OFF</p>	<p style="text-align: center; font-size: 0.8em;">PEWTER HOLLOWARE</p> <p style="text-align: center; font-size: 1.5em;">20% OFF</p>
<p style="text-align: center; font-size: 0.8em;">ALL OPEN STOCK</p> <p style="text-align: center; font-size: 1.5em;">25% OFF</p>	<p style="text-align: center; font-size: 0.8em;">PEWTER HOLLOWARE</p> <p style="text-align: center; font-size: 1.5em;">20% OFF</p>		
<p style="text-align: center;">ONEIDA SILVER</p> <table border="1" style="width: 100%; border-collapse: collapse;"> <tr> <td style="width: 50%; padding: 5px;"> <p style="font-size: 0.7em;">PLACE SETTINGS</p> <p style="text-align: center; font-size: 1.5em;">50% OFF</p> </td> <td style="width: 50%; padding: 5px;"> <p style="font-size: 0.7em;">SERVING PIECES AND SELECTED OPEN STOCK ITEMS</p> <p style="text-align: center; font-size: 1.5em;">\$10 TO \$20 OFF</p> <p style="font-size: 0.6em;">STAINLESS STEEL PATTERNS IN DELUXE & REGULAR COMMUNITY</p> <p style="text-align: center; font-size: 1.5em;">40% OFF</p> </td> </tr> </table>	<p style="font-size: 0.7em;">PLACE SETTINGS</p> <p style="text-align: center; font-size: 1.5em;">50% OFF</p>	<p style="font-size: 0.7em;">SERVING PIECES AND SELECTED OPEN STOCK ITEMS</p> <p style="text-align: center; font-size: 1.5em;">\$10 TO \$20 OFF</p> <p style="font-size: 0.6em;">STAINLESS STEEL PATTERNS IN DELUXE & REGULAR COMMUNITY</p> <p style="text-align: center; font-size: 1.5em;">40% OFF</p>	<p style="text-align: center;">STERLING SILVER & SILVERPLATE</p> <p style="font-size: 0.7em;">WITH VERY FEW EXCEPTIONS OUR COMPLETE LINE OF STERLING SILVER AND SILVERPLATED HOLLOWARE WILL BE ON SALE AT</p> <p style="text-align: center; font-size: 1.5em;">20% OFF</p> <p style="font-size: 0.6em;">SILVER IS GOING UP SO WE SUGGEST YOU SHOP NOW FOR YOUR PRESENT AND FUTURE NEEDS</p>
<p style="font-size: 0.7em;">PLACE SETTINGS</p> <p style="text-align: center; font-size: 1.5em;">50% OFF</p>	<p style="font-size: 0.7em;">SERVING PIECES AND SELECTED OPEN STOCK ITEMS</p> <p style="text-align: center; font-size: 1.5em;">\$10 TO \$20 OFF</p> <p style="font-size: 0.6em;">STAINLESS STEEL PATTERNS IN DELUXE & REGULAR COMMUNITY</p> <p style="text-align: center; font-size: 1.5em;">40% OFF</p>		
<p style="text-align: center;">INTERNATIONAL SILVER</p> <table border="1" style="width: 100%; border-collapse: collapse;"> <tr> <td style="width: 50%; padding: 5px;"> <p style="text-align: center; font-size: 0.8em;">ALL OPEN STOCK</p> <p style="text-align: center; font-size: 1.5em;">25% OFF</p> <p style="font-size: 0.7em;">5-PIECE STAINLESS STEEL PLACE SETTINGS</p> <p style="text-align: center; font-size: 1.5em;">33 1/3 OFF</p> </td> <td style="width: 50%; padding: 5px;"> <p style="text-align: center; font-size: 0.8em;">FOUR-3 PC. SETTINGS</p> <p style="text-align: center; font-size: 1.5em;">30% OFF</p> <p style="font-size: 0.7em;">3 PIECE PLACE SETTING</p> </td> </tr> </table> <p style="text-align: center; font-size: 1.5em;">33 1/3 OFF</p> <p style="font-size: 0.6em;">5-PIECE PLACE SETTINGS 1847 ROGERS AND INTERNATIONAL "DEEPSILVER"</p>	<p style="text-align: center; font-size: 0.8em;">ALL OPEN STOCK</p> <p style="text-align: center; font-size: 1.5em;">25% OFF</p> <p style="font-size: 0.7em;">5-PIECE STAINLESS STEEL PLACE SETTINGS</p> <p style="text-align: center; font-size: 1.5em;">33 1/3 OFF</p>	<p style="text-align: center; font-size: 0.8em;">FOUR-3 PC. SETTINGS</p> <p style="text-align: center; font-size: 1.5em;">30% OFF</p> <p style="font-size: 0.7em;">3 PIECE PLACE SETTING</p>	<p style="text-align: center;">WEDGEWOOD CHINA</p> <p style="font-size: 0.7em;">SALE ON WHITE BONE CHINA AND COAL PORT COUNTRYWARE</p> <p style="text-align: center; font-size: 1.5em;">20% OFF</p> <p style="font-size: 0.6em;">PLACE SETTINGS</p>
<p style="text-align: center; font-size: 0.8em;">ALL OPEN STOCK</p> <p style="text-align: center; font-size: 1.5em;">25% OFF</p> <p style="font-size: 0.7em;">5-PIECE STAINLESS STEEL PLACE SETTINGS</p> <p style="text-align: center; font-size: 1.5em;">33 1/3 OFF</p>	<p style="text-align: center; font-size: 0.8em;">FOUR-3 PC. SETTINGS</p> <p style="text-align: center; font-size: 1.5em;">30% OFF</p> <p style="font-size: 0.7em;">3 PIECE PLACE SETTING</p>		
<p style="text-align: center;">ONEIDA SILVER</p> <p style="text-align: center; font-size: 1.5em;">33 1/3 OFF</p>	<p style="text-align: center;">ONE GROUP GIFTWARE</p> <p style="font-size: 0.7em;">BE SURE TO TAKE ADVANTAGE OF THIS ONE GROUP OF VERY FINE GIFTWARE ITEMS THAT WILL BE SOLD AT</p> <p style="text-align: center; font-size: 1.5em;">1/2 OFF</p> <p style="font-size: 0.6em;">THIS WILL INCLUDE GIFTS FROM ALL OVER THE WORLD</p>		
<p style="text-align: center;">WEDGWOOD CHINA</p> <p style="font-size: 0.7em;">SALE ON WHITE BONE CHINA AND COAL PORT COUNTRYWARE</p> <p style="text-align: center; font-size: 1.5em;">20% OFF</p> <p style="font-size: 0.6em;">PLACE SETTINGS</p>	<p style="text-align: center;">ENTIRE STOCK GIFTWARE</p> <p style="font-size: 0.7em;">OUR ENTIRE STOCK OF GIFTWARE ITEMS WILL BE ON SALE. THIS INCLUDES ALL ITEMS AT BOTH THE DOWNTOWN PLAZA AND DOWNTOWN STORES. EVERYTHING WILL BE REDUCED.</p> <p style="text-align: center; font-size: 1.5em;">20% OFF</p>		
<p style="text-align: center;">ALL OPEN STOCK</p> <p style="text-align: center; font-size: 1.5em;">25% OFF</p> <p style="font-size: 0.7em;">5-PIECE STAINLESS STEEL PLACE SETTINGS</p> <p style="text-align: center; font-size: 1.5em;">33 1/3 OFF</p> <p style="font-size: 0.6em;">5-PIECE PLACE SETTINGS 1847 ROGERS AND INTERNATIONAL "DEEPSILVER"</p>	<p style="text-align: center;">ALL SERVING PIECES</p> <p style="text-align: center; font-size: 1.5em;">35% OFF</p>		
<p style="text-align: center;">WEDGWOOD CHINA</p> <p style="font-size: 0.7em;">SALE ON WHITE BONE CHINA AND COAL PORT COUNTRYWARE</p> <p style="text-align: center; font-size: 1.5em;">20% OFF</p> <p style="font-size: 0.6em;">PLACE SETTINGS</p>	<p style="text-align: center;">TOWLE SILVER</p> <p style="text-align: center; font-size: 1.5em;">25% OFF</p> <p style="font-size: 0.6em;">ON MADE TO ORDER PATTERNS</p>		

DOWNTOWN STORE
104 N. Main
684-4401

DELLWOOD STORE
Midkiff & Illinois
694-2591

SEMI-ANNUAL CLEARANCE SALE

COMPLETE STOCK FALL AND WINTER MERCHANDISE

REDUCED 1/3 OFF

NO LAY-A-WAYS, REUNDS OR EXCHANGES-ALL SALES FINAL

FINE APPAREL FOR CHILDREN

305 Dodson-Midland Open 9:30 a.m.-6 p.m. Winwood Mall-Odessa Open 10 a.m.-9 p.m.

IT IS MORE BLESSED TO GIVE... THAN TO RECEIVE

<p>ABCO C.H. Brockett Commercial Bank and Trust Co. H.W. Davidson Drilco Corp. Eddins-Walcher Co. Elcor Chemical Corp. First National Bank Gibson Discount Center Huckabay Chevrolet Co. Don Johnson Realtors Julian Gold Kent Oil Co. Kruger Jewelry Co. Lone Star Abstract & Title Co.</p>	<p>Luigi's Restaurant Magnatex Corporation Midland National Bank Midland Savings Association Mims & Stephens Mustang Mud Co. Nickel Chrysler Plymouth Permian Battery & Electric Permian Corporation Midland Reporter-Telegram Roderick & Lineberger Real Estate Southwestern Window Service The Enchanted Wick The Orloff Corporation A.W. Thompson, Inc.</p>
--	--

MEMBER
OFFICIALLY RECOGNIZED AFFILIATE ORGANIZATION OF THE UNITED STATES JAYCEES

Williams and Associates

THE MIDLAND JAYCEES sincerely thank the above merchants and individuals for exercising the true meaning of Christmas by making Christmas a little bit brighter for the children who participated in this years Christmas shopping tour.

THANK YOU
Wayne L. Murrell
Project Chairman

Tw
Mo
STANTO announced Democrat Martin Co primary el
1. Opposin is W. S. "R
Mathis this fall by missioners term of Ca
He is a attended S for two yo ministrati Sunray, Stanton.
Ma
sch
STANTO Livestock Martin C merce will be Saturday Stanton.
Entrant steer show Chapters County. E per lamb for entries Thursda weighing, pens.
Andre juven
ANDRE officer for appointed Ken Spenc Les Bro attendanc responsi Andrews officer Fra Brown probation coming t months a Slaton Hi Texas Tee soon from Hobbs, N. Brown s with the ci juveni stabilize Andrews with regul
Bents Arkan
JONES Lloyd Be pects to president unless Se enters. "If Bum said Bent down here

Two Democrats seek Martin judge's seat

STANTON—Two Stanton men have announced their intention to seek the Democratic nomination for the Martin County judge's seat. The primary election is scheduled for May 1.

Opposing incumbent Jimmy Mathis is W. S. "Bill" Decker.

Mathis was appointed to his post this fall by the Martin County Commissioners Court to fill the unexpired term of Carrol Yater.

He is a native of Sterling City and attended San Angelo Business College for two years. He has held city administrative jobs in Robert Lee, Sunray, Wylie, Schulenburg and Stanton.

He is president of the Martin County Industrial Foundation and a director of the Martin County Chamber of Commerce and the Stanton Lions Club.

Decker, 56, attended Texas A & M University and graduated from Southwest Texas State University. He worked 21 years for a major oil company, most of that time in a supervisory capacity. He has owned a business in Stanton for 10 years.

He is a past director of the Martin County Chamber of Commerce and still serves in that organization.

Both candidates are members of the First United Methodist Church of Stanton.

Martin Livestock Show scheduled next weekend

STANTON—The Martin County Livestock Show, sponsored by the Martin County Chamber of Commerce with the help of the Jaycees, will be held Thursday through Saturday at the county barn in Stanton.

Entrants in the lamb, swine and steer shows must be members of FFA Chapters or 4-H Clubs in Martin County. Entry fees are \$3 per steer, \$2 per lamb and \$2 per swine. Deadline for entries is 6 p.m. Thursday, Jan. 15.

Thursday will be devoted to weighing, tagging and assignment of pens.

Andrews names juvenile officer

ANDREWS—A full-time juvenile officer for Andrews County has been appointed by District Court Judge Ken Spencer.

Les Brown, former Gaines County attendance officer, will assume the responsibilities previously held by Andrews County adult probation officer Frank Williams.

Brown worked as juvenile probation officer in Post before coming to Gaines County eight months ago. He graduated from Slaton High School. He attended Texas Tech and plans to graduate soon from Southwestern University in Hobbs, N. M.

Brown said he plans to work closely with the city police and sheriff's office in juvenile matters. He hopes to stabilize the juvenile problem in Andrews County and work mainly with regular offenders.

Bentsen may try Arkansas primary

JONESBORO, Ark. (AP) — Sen. Lloyd Bentsen, D-Tex., says he expects to run in the Arkansas presidential primary this spring, unless Sen. Dale Bumpers, D-Ark., enters.

"If Bumpers did, then I would not," said Bentsen. "He's a popular man down here."

Morton to join Ford's campaign

By DON IRWIN

The Los Angeles Times WASHINGTON — Outgoing Commerce Secretary Rogers C. B. Morton will move to the White House next month to take charge of political liaison with President Ford's election campaign, informed officials said Friday.

His principal assignment will be to coordinate sometimes tangled relationships between the White House and the President Ford Committee, headed by Howard H. (Bo) Callaway. Morton, 60, presumably will also keep lines clear with the Republican National Committee, which cannot officially support a candidate until one is nominated next August by the GOP national convention.

Lack of coordination between the White House and the Ford campaign committee is blamed for delays in developing plans for Ford's participation in the round of state primaries, which begin Feb. 23 in New Hampshire, and for occasional policy fustings between the committee and the White House.

Where Callaway, a former one-term Georgia congressman, has shown signs of inexperience in national politics, Morton is a veteran who served from 1969 to 1971 as Republican national chairman while he also was serving his fifth term as a Maryland congressman.

Ford said in an interview Dec. 31 that it was possible he might name "somebody of stature, well recognized" as a White House contact for Callaway, but indicated then that he had not yet

reached a decision.

White House Press Secretary Ron Nessen did not dispute a newsman's assumption Friday that the President had since made a decision on the matter, but said he had nothing to announce.

When Nessen was asked about speculation that the post might go to former Pennsylvania Gov. William W. Scranton, a long-time friend and adviser to the President, he noted reports of Scranton's disinterest in any Washington assignment. Asked about Morton, he gave no answer. Other officials said Morton was the President's choice.

The affable Morton, who stands a towering 6 feet, 6 inches and is broad in proportion, is a GOP centrist who seems likely to win broader acceptance from the party's right wing than Scranton, who headed a vain effort to keep the 1964 presidential nomination from going to conservative Sen. Barry Goldwater of Arizona.

Morton also has an advance endorsement from Callaway, who told reporters Thursday there was a need for "a top-level person at the White House" to work with his committee and the national committee. He called Morton "the kind of person we're talking about."

Callaway said there was a need for a cabinet-level official in the White House who would work with both committees with what Callaway called "clout, experience and mature judgment" — and in a way that would not "politicize" the White House. He said Morton could do the job without doing "anything improper."

Morton himself could not be reached for com-

ment. An aide said the secretary, who resigned Nov. 3, effective Feb. 1, was duck hunting on an island off the South Carolina coast and cut off from a telephone.

Morton underwent treatment for prostate cancer in 1973, but is said by associates to be fully recovered and still vigorous enough to beat younger aides at handball and tennis.

Born to wealth in Louisville, Ky., Morton was graduated from Yale and was a businessman and farmer before he entered Congress in 1962, representing a Maryland eastern shore district, which he elected him four times before he entered the Nixon Cabinet in 1971 as interior secretary. President Ford reassigned him to head the Commerce Department in March, 1975.

DO-IT-YOURSELF PICTURE FRAMING
frame factory
 • Easy • Fun • Inexpensive
 694-5113
 IMPERIAL SHOPPING CENTER

The Fabric Shop

INVENTORY Clearance Sale

All fabrics are from our regular stock of fine merchandise

Starts Monday at 9 a.m.

POLYESTER DOUBLE KNITS

60" wide Machine Washable
REG. 3.98 to 4.98 YD. **1.49**

POLYESTER DOUBLE KNIT PRINTS

60" wide REG. 3.98 to 4.98 YD. **2.49**

POLYESTER DOUBLE KNITS

60" wide Famous labels REG. 4.98 to 6.98 YD. **2.49**

POLYESTER PRINTS

100% polyester Machine washable. Ideal for dresses & blouses. REG. 3.98 to 4.98 YD. **2.49**

LARGE SELECTION OF FINE FABRICS

1/2 PRICE



WOOLENS & WOOL BLENDS

54" to 60" wide REG. 4.98 to 6.98 **2.98** YD.

WOOL & POLYESTER BLEND DOUBLE KNITS

60" to 64" Reg. 6.98 **3.49** YD.

BETTER WOOLENS

including coatings & double knits **1/3 OFF**

POLYESTER & cotton PRINTS

REG. 1.98 to 2.49 **98c** YD.

KETTLE CLOTH PRINTS

50% Poly. & 50% Cotton REG. 2.49 to 2.69 **1.49** YD.

The Fabric Shop

OPEN 9 TO 6
 2304 N. MICHIGAN
 684-7511

Moffatt Carpets, Inc.

JANUARY CLEARANCE SALE

SALE

CONTINUES!

Philadelphia "CRACKED ICE"

Honeycomb, Jamaican Sun, Honey Bear, Olive Maza Fiesta, Red Desert, Sand Vanilla Moon
 Sun Reg. \$13.95 **\$11.95** sq. yd.

Lee "CELEBRATION"

100% nylon two-tone sculptured body shag Narahoch Gold, Reg. \$15.95 **\$13.95** sq. yd.

PLUS MANY MANY MORE!

Moffatt Carpets, Inc.

STORE HOURS: Mon. thru Fri. 8:30-5:30
 Saturday 8:30-12:00 noon
 TERMS AVAILABLE

314 Wall694-6644

Texas priest accuses prelate of heresy



Meri Kay Bird

Meri Kay Bird added to staff of Central 'Y'

Meri Kay Bird of 3606 Hyde Park in Midland has been appointed assistant community program director at the Central Branch YMCA.

John McVickar, community program director at the 'Y,' said Miss Bird's major responsibilities will be in the area of women and girls programming.

The new staff member is a recent graduate of Texas Tech University with a degree in family studies and a 1971 graduate of Midland Lee High School. She has been active in YMCA programs as volunteer senior leader and as program director for the YMCA's Day Camp Chaparral. She has also worked for both the Midland and Lubbock Parks and Recreation Departments as supervisor for summer programs.

Initially, the YMCA will place emphasis on organized sports for women and girls as well as additional specialized classes and programs. The YMCA's ultimate goal, through better programs for women and girls, is to provide a well-rounded complement of programs for the entire family, McVickar said.

SMU plans tuition boost

DALLAS (AP) — Southern Methodist University will have to increase its tuition next year to prevent a \$1.7 million projected deficit.

The amount of the tuition increase will be decided next month by the university's board of governors. SMU President James Zumbege said Friday.

"We don't want to set tuition any higher than necessary," Zumbege said. "We are still in the middle of our budget analysis for 1976-77, but on our first projection, we would need \$1.7 million more just to do the same things we have been doing, exclusive of any new personnel costs or salary increases."

Current charges average \$75 per credit hour although the tuition schedule has 13 different rates from \$61 to \$120 per hour depending on the number and type of courses.

Fulltime undergraduate students usually register for 15 credit hours and now pay \$1,225 per semester in tuition and fees.

The amount of the tuition increase will depend on the projected hike in expenditures in the next school year, officials said.

Olin Teague announces for new term

COLLEGE STATION, Tex. (AP) — Rep. Olin E. Teague, D-Tex., has announced he plans to run for re-election by dismissing a challenge by a Fort Worth television weatherman who will meet him in the May Democratic primary.

Teague, 65, made his announcement Friday, one day after his opponent, Ron Godbey, said he would challenge the veteran 6th District representative.

Teague launched his re-election campaign at a College Station news conference in which he described himself as a conservative Democrat who opposes federal spending.

He dismissed Godbey's challenge saying he always has voted for the things that Godbey reportedly favors.

Godbey is the first competition Teague has faced since state Sen. Bill Moore ran unsuccessfully against him in 1960.

Teague said he voted against the school lunch program, food stamps and federal aid to higher education.

"The most serious problem we have," he said, "is to keep the country from becoming another New York City."

OKLAHOMA CITY (AP)—A Texas priest accused the Roman Catholic archbishop of Oklahoma City of heresy Friday, alleging the archbishop "is allowing the Catholic youth to be perverted."

The Rev. Hector Bolduc of Houston made the accusation against the Most Rev. John R. Quinn, spiritual leader of 67,000 Roman Catholics in 46 western Oklahoma counties.

"Bishop Quinn, although he holds the position of bishop in this diocese, is not in fact a Catholic bishop. He has removed himself from communion with the church by allowing heresies to prevail in the diocese," the priest said.

"According to canon law, the minute he does this he ceases to have any authority whatever. I am obliged to oppose him," Father Bolduc said.

Archdiocese Chancellor W. M. Eichhoff said the archbishop was out of town but that Bishop Quinn would stand on the statement of Jan. 5.

That statement warned parents they could be harming their children by encouraging participation in Latin masses in a chapel that "exists without proper ecclesiastical authorization."

He referred to the Chapel of St. Athanasius, named for a priest who stood alone against the hierarchy in opposing the Aryan Heresy in the 4th century, was condemned to death, later exonerated by the first Nicene Council and still later sainted.

The chapel, which meets in an office building, came to the ar-

chbishop's attention because of the celebration of mass in Latin.

Archbishop Quinn said parents "must weigh before God the harm they are doing to their children by encouraging and partaking in the invalid celebration of sacraments and by the irregular celebration of the Eucharist in contradiction with the local bishop and the Holy See."

"The mass is the key point," in his differences with the archbishop, whose priests celebrate mass in English rather than the original Latin, Father Bolduc said.

"You have to remember that to a Roman Catholic there is nothing more sacred to his life than mass," the priest said. "The entire life of a Roman Catholic from the time he is

born revolves around the mass and the sacraments. You cannot change these sacraments. You cannot change particularly the mass."

"I challenge Bishop Quinn or any other individual to produce to me a document signed by Pope Paul VI stating the Mass of Pius V is abrogated. I have demanded that in Rome when I was there, and was

told that such did not exist," Father Bolduc said.

He said from his base in Houston he regularly goes to Tulsa, St. Louis, Kansas City, New Orleans and Springfield, Mo. He said there are probably only about 33 members of his order in the world, and that the society has about 100 seminarians, 15 of them in the United States.

MMH medical staff elects

Dr. Norman D. Fry has been elected president of the 59-member medical staff at Midland Memorial Hospital, succeeding Dr. Joe B. Hilliard.

Elected to serve with Fry were Dr. Robert E. Johnston, president-elect, and Dr. Herbert R. Cavanaugh, secretary.

Voted to serve as chief and secretary, respectively, of the four major services were Dr. Fred W. Gaarde and Dr. Albert K. Courtney, medical service; Dr. Bill D. Alexander and Dr. James D. Bozell, surgical service; Dr. Robert N. White and Dr. Jesse Coleman, general practice, and Dr. Walter S. Parks Jr. and Dr. Attilano Diaz, obstetrical and gynecology.

Medical staff officers serve 12-month terms.

Stork pays fourth visit to Thurmonds

GREENWOOD, S.C. (AP) — Nancy Thurmond, wife of U.S. Sen. Strom Thurmond, R-S.C., gave birth late Friday night to an eight-pound baby boy at Self Memorial Hospital.

"That completes the family," said the 73-year-old Thurmond.

The Thurmonds have three other children, two girls and a boy. The eldest, Nancy Moore Thurmond, will be five in March.

Mrs. Thurmond, 30, a former Miss South Carolina, had natural childbirth and watched the baby being born, said her physician, Dr. Walter Bishop.

"It's a normal male in perfect condition and they're both just fine," Bishop said.

Mrs. Thurmond had planned to enter the hospital early this week to prepare for the child, which was expected by the middle of the week.

Junior SPORTSWEAR
Big Collection
40% off

Junior SPORTSWEAR
Regular \$12 to \$28
\$9.60 to \$22.40

Special Groups of Ladies' Coordinates
SPORTSWEAR
Regular \$12 to \$118
\$9.60 to \$94.40

Fashion Selection Ladies' SHIRTS
Regular \$25 \$15
Regular \$28 \$17

Vast Selection Ladies' BLOUSES
Regular \$7 to \$36
\$5.60 to \$28.80

Special Collection Ladies' SWEATERS
1/2 price

Special Groups of WOMEN'S DRESSES
WOMEN'S COATS
WOMEN'S LONG DRESSES
WOMEN'S PANT SUITS
1/3 off

Popular Collection Ladies' PANTS
Regular \$21 \$15

Junior Wears Junior DRESSES AND PANT SUITS
1/2 price

Entire Stock Men's LEATHER COATS
Reg \$140 \$119
Reg \$145 \$123
Reg \$155 \$132
Reg \$160 \$136
Reg \$170 \$144
Reg \$185 \$157

Men's Sale SUITS
Values to \$225 \$89

Men's DRESS SHIRTS
Regular \$14 to \$20 \$11

Girls' TOESOCKS
Reg. \$4.00 and \$4.50 \$2.60 and \$3.00

Special Group
• Boys' Pants
• Boys' Shirts
• Girl's Sleepwear
Reg. \$4.25 to \$12.50 \$3.20 to \$9.90

Special Groups
• Girls' Dresses
• Girl's Sleepwear
• Girls, Toddlers' and Infants' Coats
Reg. \$6.00 to \$48.00 \$4.80 to \$36.80

Entire Stock Famous STERLING FLATWARE
Up to 40% off

SAGE ADVICE: GOOD TASTE IN DRESSING AT OUR

GRAMMER MURPHEY

CLEARANCE SALE

YEAR-END SHOE CLEARANCE

SAVE ON SELECTED GROUPS OF LADIES' SHOES

Entire group of fall shoes, dressy styles, sport or casual. Choose from Johansen, Selby, Red Cross, Tempo or Fontaine. On racks for easy selection.

1/2 Price!

GRAMMER-MURPHEY

Cov

Coach

We but

TUCSON, A Weiskopf has Miller has a premonition of turn out. "I figured I win," Miller said third round of Open Golf Tour which he has winner for the l But he didn't in the brilliant 30-foot birdie p that watery n him for a triple of competition. "I'm not say in position to m said after his with British O one stroke bac 205, 11 strokes yards of cact estate that n National Golf C "I had a go shoot four und stroke. Now I' to give myself round. "I'm playing guys have to course pretty v for a smile and under par win "That might r little in the last Weiskopf, th controversy in ago, came out field with a gave him the l Weiskopf, w later exonerat play in this shared the leas until the spur champ hit his 18th. Watson bogey and a 68 veteran Koc a 66-207, two e Dave Hill, v Stockton, with double bogey tied at 208. The bulky g of Lee Trevi Gilbert. How sophomore B men locked w other going to play for a \$40. The husi remarkable r birdies, a do bogey, the tr treacherous i water on bot fairway The Johnny Mille the first rou the pro tou r But Miller rolling in a 30 "I'm gettin "I've birdied and I'm only hole and in

Radio

Today FOOTBALL p.m., KMID-3 GOLF - T KMID-TV. BASKETBALL Pistons, 12:30 Monday BASKETBALL, Rice, 7:30 p.m. Notre Dam Cable-5.

Oregon State upsets UCLA, 75-58

CORVALLIS, Ore. (AP) — Oregon State's Lonnie Shelton scored 20 points as the Beavers overpowered the third-ranked UCLA Bruins 75-58 Saturday in a Pacific-8 Conference basketball game.

Shelton got two points on a goaltending call 2:27 into the first half, putting the Beavers on top 8-7, and Oregon State poured in eight consecutive points for a 16-7 lead.

UCLA within 16-9, and that was the closest the defending national champion Bruins could come the rest of the game.

The Bruins pulled within nine points in the second half. Washington drove for a layin, cutting the margin to 45-38 with 14:06 to play.

The Beavers took an 8-7 lead after 2 1/2 minutes and never trailed.

Shelton sat out 13 minutes of the first half with three fouls but played the entire second half. Guard George Tucker added 11 points while directing a patient Oregon State offense.

Richard Washington, UCLA's All-American junior forward from Portland, Ore., topped all scorers with 21 points. Guard Andre McCarter scored 15 for the Bruins, now 1-1 in the Pac8.

Oregon State is 9-4 this season. UCLA now is 11-2, previously losing only to top-ranked Indiana in the season opener.

Dantley sparks Irish over Jaspers

SOUTH BEND, Ind. (AP) — Notre Dame's Adrian Dantley, held scoreless the first 10 minutes of the game, finished with 18 points and spearheaded a rally that carried the 13th-ranked Fighting Irish to an 88-71 college basketball victory over Manhattan Saturday.

The Jasper defense kept the 6-foot-5 All-American forward away from the basket early in the contest, and his outside shot was consistently short.

The Irish, now 6-3, trailed by as many as eight points through most of the first half. They took the lead shortly before intermission and steadily widened the gap in the second period.

MHS girls capture 1st

LUBBOCK — Midland High's girls rolled up 217 points to win the Texas Tech State Invitational swimming meet here Saturday. Amarillo took the boys division with 186 points, outscoring second place Midland Lee, 149, and third place Midland 145.

In the girls competition, Midland finished ahead of Fort Stockton, 130 points, and third place Lubbock Monterey, 128. Midland Lee was 11th with 43 points.

Dickey heads blue chip list

DALLAS (AP) — Curtis Dickey, running back from Bryan, and tackle Paul Hagerty of Corpus Christi Carroll, are the top college football prospects in Texas, according to seven of the eight South-west Conference schools.

The votes were compiled by the Dallas Times Herald for the 11th consecutive year.

Here is the list of the top schoolboy players: Curtis Dickey, Bryan, running back; Paul Hagerty, Corpus Christi Carroll, tackle; Sammy Hickam, Plano, quarterback; Lance Taylor, El Paso Coronado, linebacker; Thomas Gregory, Coonroe, tackle; Darrel Ray, Killeen, quarterback; Wesley Roberts, Amarillo Palo Duro, tackle; Wesley Hubert, South Houston center; Melvin Jones, Klein, nose guard; Johnny Jones, Lampasas, running back; Zach Guthrie, Tyler John Tyler, tackle; David Brothers, Seguin, running back; Johnny Johnson, LaGrange, wide receiver; Mark Moore, Eastern Hills, tackle; Gerald Galloway, Andrews, tackle; Frank Lemons, Pampa, linebacker.

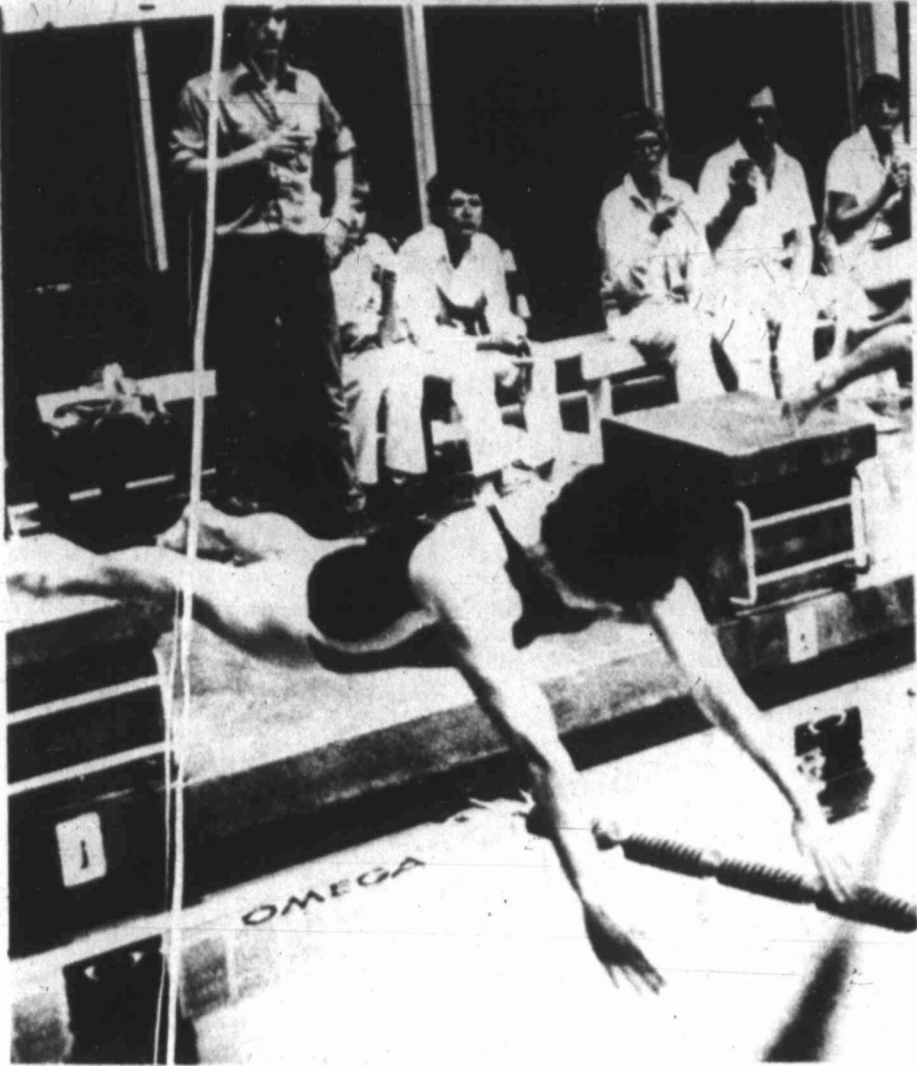

CITY OF Midland Swim team's Mary Dowd dives off the blocks in All-Star qualifying meet at COM pool Saturday. The three day meet winds up today with finals beginning at 4 p.m.

SPORTS SCOREBOARD

Table with columns for College basketball, Sunland results, Pro basketball, and Tennis. Includes scores for various teams and individuals.

Table for Sunland results showing race details, including horse names, distances, and winning times.

Table for Pro basketball showing NBA Eastern Conference and Western Conference scores.

Table for College football showing American Bowl results.

Table for Midland boxers score showing fight results for various boxers.

Table for Grady adds tennis courts showing tennis court scores.

Table for Dibbs defeats Solomon showing tennis match results.

Table for Bengston claims tennis showing tennis match results.

Table for Antigua, West Indies Cup player Ove Bengston showing tennis match results.

Table for Monterrey, Mexico (AP) — Eddie Dibbs showing tennis match results.

Table for Texas American Shares Inc. showing stock prices and financial information.

Table for Texas American Shares Inc. showing additional stock and financial data.

Table for Texas American Shares Inc. showing stock prices and financial information.

Table for Texas American Shares Inc. showing stock prices and financial information.

Table for Texas American Shares Inc. showing stock prices and financial information.

Table for Texas American Shares Inc. showing stock prices and financial information.

Table for Texas American Shares Inc. showing stock prices and financial information.

Table for Texas American Shares Inc. showing stock prices and financial information.

Table for Texas American Shares Inc. showing stock prices and financial information.

Table for Texas American Shares Inc. showing stock prices and financial information.

Table for Texas American Shares Inc. showing stock prices and financial information.

Table for Texas American Shares Inc. showing stock prices and financial information.

Table for Texas American Shares Inc. showing stock prices and financial information.

Table for Texas American Shares Inc. showing stock prices and financial information.

Table for Texas American Shares Inc. showing stock prices and financial information.

Large advertisement for Cal's Men Shop featuring 'SEMI-ANNUAL CLEARANCE SALE IS NOW IN PROGRESS'. Includes various clothing items like suits, sport shirts, jackets, and slacks with significant discounts (up to 75% off). The ad also mentions 'Ample Time Is Needed On All Alterations Done In Our Own Tailor Shop' and provides the store's address at 18 Village Circle.

Advertisement for 'Genuine Levi's GENERAL CLOTHING 300 E. Florida'.

Advertisement for 'TEXAS AMERICAN SHARES INC.'.

Scribes pick Ethridge

FORT WORTH, Tex. (AP) — Doug Ethridge, who coached Port Neches-Groves to the 4A state championship, has been named High School Football Coach of the Year by the Texas Sports Writers Association.

Ethridge polled 1,271 points in the preferential voting. He had 26 first place votes.

His closest competition came from two other state championship coaches, James Norman of Big Sandy and Don Essary of Ennis, and 4A state championship

finalist John Wilkins of Odessa Permian. Norman had 1,198 points and 17 first place votes, Essary 1,167 points and 18 first place votes and Wilkins 1,158 points and 18 first place votes.

Then came Charlie Johnston of Childress, 3A state finalist, with 947 points; Charlie McWilliams of McAllen, whose team lost in the quarterfinals, with 945 points; Don Sesom of Groom, Class B finalist with 936 points; Les Koennig of Hampshire-Fannett and Melvy

Wright of Orr City with 915 points each; James Rust of Pittsburg with 827 points and Chuck Mills of Decatur, who took his team to the 2A semifinals, with 827 points.

Other nominees were L. Z. Bryan of Brazoswood, Olivero Garza of Hebronville, Jack Gray of Marshall and Brown L. Smith of Dekalb.

Ethridge's Port Neches-Groves team lost only one game during the season, that to Sam

Houston, and then beat Sam Houston in the playoffs. Norman coached Big Sandy to the Class B state title. The team set a record for most points scored in a season while going 14-0 and permitted only 15 points to be scored.

Essary's Ennis team beat Cuero 13-0 for the state 3A title and that ended the nation's longest high school victory streak at 44.

Odessa Permian was picked for third in its district.

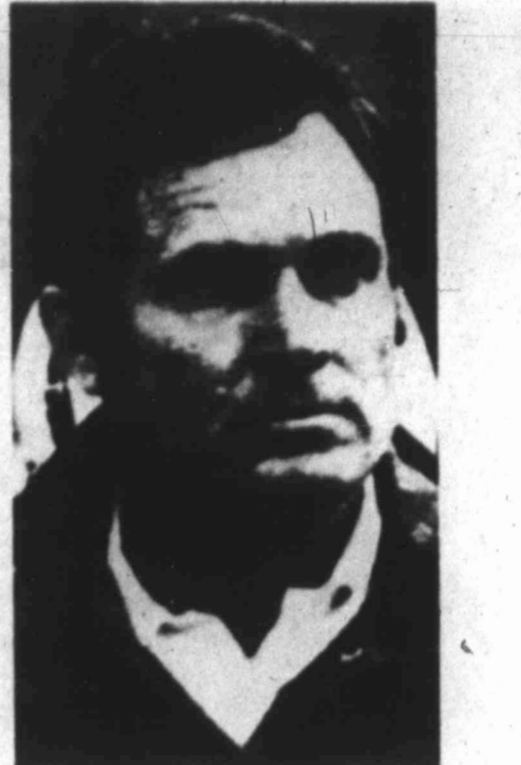

Doug Ethridge

WHA stars play

CLEVELAND (AP) — The Cleveland Crusaders could color their Coliseum ice red, white and blue Tuesday night when they host the World Hockey Association's All-Star Game, but Canada might not like it.

The faceoff that will match a squad selected from the Canadian Division of the WHA against a team picked from the two U.S. divisions will feature the 200th birthday of the United States as its theme.

It also will match left winger Bobby Hull of the Winnipeg Jets against right winger Gordie Howe of the Houston Aeros.

Others on the U.S. team with three all-star game appearances are goalie Gerry Cheevers of Cleveland, center Andre Lacroix of San Diego, and defenseman Ricky Ley and right wing Tom Webster of New England. Joining Hull for their fourth all-star games will

be J.C. Tremblay of The Canadians' second Quebec and Danny team will be Don Lawson of Calgary; Barry Long, Edmonton; Larry Hornung and Ulf Nilsson, Winnipeg; and Marc Tardif, the league's top scorer, and Real Cloutier, Quebec.

For reserves, Dineen picked Marty and Mark Howe, Houston; Ley and Webster; Robbie Forek, Phoenix; Wayne Carleton, New England, and Ralph Backstrom, and Don Borgeson, Denver.

Gendron chose includes Christer Thommie Bergman, Abrahamson, New Winnipeg; John Miszuk England; Kevin and Lawson, Calgary; Morrison, San Diego; Serge Bernier, Chris John Schella, Houston; Bordeleau and Rejean Dave Keon and Mike Houle, Quebec; Frank Walton, Minnesota; and Claude Larose, Cincinnati.

TEE TIME

Women slate Play Day at Hogan Park

BY REX WORRELL, Hogan Park Golf Pro The Hogan Park Women's Golf Association begins its 1976 season with a business meeting and Play Day Thursday. The business meeting begins at 9 a.m. at the golf shop and play will start following the meeting.

Golfers are advised to make their own pairings. Since this is the first meeting and Play Day, it would be a good time for all of you women golfers who are new to area or new to golf to come out and join the association.

The HPWGA has a nine-hole group for beginners and an 18-hole group for accomplished players, so regardless of your golfing background, you can join and find good competition.

MIDLAND COLLEGE Golf Coach Ron Mayberry was out this week and advised that his teams bear watching this season.

Midland College golf teams have collected four district championships, two regionals, a third place state finish and one state title, pretty impressive statistics for a team that is really just getting started.

The men's golf roster includes Doug Adams, Wally Brodzki, J. T. Epley, David Gage, Dave Gosein, Jim Higgins, Marty James, Terry Lester and Kelly Sewell.

Matches resume March 2 at Western Texas College in Snyder, followed by Howard College, Big Spring, March 5; WTC at Snyder March 6; New Mexico State at Las Cruces, March 11-13; Frank Phillips, Borger, April 1; Great Plains Invitational, Borger, April 12; NM Junior College at Hobbs, April 23, and NM Military Institute at Roswell, April 30.

THE WOMEN'S golf team includes Nina

UTPB nudges Wyoming

LARAMIE, Wyo. (AP) — Junior guard Ron Jones hit four free throws in four attempts and forward Gary Brewster added a fifth foul shot in the closing 1:17 to lead Texas-El Paso to a 49-45 college basketball victory over Wyoming Friday night.

With the score tied 44-44 in the Western Athletic Conference opener for both teams, Jones was fouled twice on drives and hit on all his tries from the free throw stripe.

Brewster added another foul throw with four seconds on the clock to provide added insurance for the victory, which boosted UTEP's record to 10-2, including eight straight victories.

Wyoming, which saw its record drop to 6-8, trailed 44-40 in the waning minutes of the game but pulled even with the Miners on baskets by forward Jack Adams.

TEXAS-EL PASO (AP) — Texas-El Paso's 49-45 victory over Wyoming Friday night was the first of the season.

Wyoming's 6-8 record was the lowest since 1972-73. The team is coached by Jack Adams.

Colter, Linda Ballard, Julie Crume, March at Davis, Brenda Maxwell, and Ann Wheeler, Mat-

ches and tournaments Beaumont, Feb. 26-27;

UT Invitational at Austin, March 12-13; University of Arkansas at Fayetteville March 26-27;

Texas Women's University Invitational at Denton, April 1-2; State Women's Collegiate at

Commerce, April 26-27; and AIAW National Tournament at Lansing, Mich., June 18-21.

MIDLAND COLLEGE

Schedule of Classes Spring 1976

REGISTRATION JANUARY 14 AND 15, 1976, 3600 NORTH GARFIELD. Registration Permits mandatory - Pick Up Permits January 12-13.

Table listing course numbers, descriptions, and times for various subjects like Art, Journalism, Law Enforcement, Mathematics, etc.

Table listing course numbers, descriptions, and times for subjects like Business & Professional Speech, Welding Technology, Automotive Technology, etc.

Table listing course numbers, descriptions, and times for subjects like Mathematics for Business Administration, Night Class Schedule, Physical Education, etc.

EARLY COUNSELING AND PERMIT TO REGISTER. Students need to complete an application in the Student Services Office and receive a permit to register designating a time and date of registration from the registrar's office. Students desiring counseling may make an appointment by coming to the student services office or by telephoning 684-7851, Ext. 166.

Advertisements for 'Dirt, Squirt and G', 'Red Wing Steel Toe', and 'SIR RIB'.

Dirt, Squirt and Quirt

By CHARLES GREEN
County Extension Agent

Frigid weather during the first week of the new year restricted farm and ranch activity. Cotton harvest in Midland county is nearing completion. Farmers are taking advantage of the moisture received around Christmas to plow and list harvested fields as soon as possible. Calving is near completion on many area ranches and some branding and marking of calves is underway as weather permits.

During dormant grazing conditions, stockmen are advised to check the diets of livestock on pasture to make

sure they are getting needed minerals. While mineral are not curatives, they are essential along with proteins, carbohydrates, fats and vitamins for good animal nutrition. Cattle under normal grazing conditions require sodium, calcium, phosphorus, chlorine and additional trace minerals.

Trace minerals are supplied in adequate amounts from natural forage and water. Sodium and chlorine are obtained from ordinary salt. Cattle should have free access to salt, preferable granular, at all times. Calcium and phosphorus are obtained

from green grazing but under conditions which now exist, they may be deficient. Unless the deficiency is severe, steamed bonemeal fed free choice should supply the needed elements.

However, it is difficult to feed loose minerals in the windy conditions of West Texas and many producers prefer commercial block minerals. Numerous mineral mixtures are available in various forms. Producers should examine feed tags for the phosphorus, calcium and salt content. The mixture should contain at least 6 per cent phosphorus. There is some

evidence to suggest, however, that phosphorus levels of 9 per cent or more might be advantageous in areas north and west of Midland. Phosphorus is much more deficient than calcium in West Texas and results in loss of appetite and weight, decline in milk production, poor calf crop and failure to breed.

Ranchers whose soils tend to be sandy report that mineral mixtures containing the higher ratios of phosphorus to calcium seem to improve breeding performance of cattle. The practice of buying minerals that contain food ingredients or appetizers

to stimulate more consumption appears to be of doubtful merit. This is a form of force feeding and cattle should not be forced to consume more than normal requirements.

Don't neglect to water landscape plants and lawn areas during the winter months. More plants and lawn grasses are damaged by winter drouth than by cold weather.

St. Augustine grass, for instance, can kill back considerably if allowed to get dry, but if watered once a month can come through the winter in good shape.

...dians' second...
...l be Don...
...lgary; Barry...
...nton; Larry...
...d Ulf Nilsson...
...and Marc...
...league's top...
...Real Cloutier.

...rves. Dineen...
...ty and Mark...
...ston; Ley and...
...obbie Florek...
...Wayne...
...New England...
...Backstrom...
...Borgeson.

...n chose...
...Bergman...
...John Mizuk...
...on, Calgary...
...rrier, Chris...
...and Rejean...
...ebec; Frank...
...Toronto, and...
...enaude, Ed-

TOE HING

TIME AND DAY
5:30-6:50 TT
7:00-8:20 MW

7:00-8:20 MW
5:30-6:50 MW
7:00-8:20 TT
5:30-6:50 MW
7:00-8:20 TT

7:00-8:20 MW
8:30-9:50 MW
5:30-6:50 M
7:00-8:20 TT
7:00-9:50 W
5:30-6:50 MW

5:30-6:50 TT
5:30-6:50 TT
7:00-8:20 TT
7:00-9:50 W
7:00-9:50 W
7:00-9:50 Tu

7:00-8:20 MW
7:00-8:20 TT

7:00-7:50 MW
8:30-9:50 MW
5:30-6:50 TT
5:30-6:50 MW
5:30-6:50 MW
5:30-6:50 MW
5:30-6:50 MW

7:00-9:50 TT
7:00-8:20 TT
7:00-9:50 TT
7:00-8:20 MW
8:30-9:50 MW

7:00-9:50 Tu
7:00-9:50 Th
5:30-6:50 MW

5:30-6:50 MW
7:00-8:20 MW
7:00-9:50 Tu
5:30-6:50 MW
7:00-8:20 MW
7:00-9:50 Tu

7:00-9:50 Tu
8:30-9:50 MW
5:30-6:50 TT
5:30-6:50 MW
8:30-9:50 TT
7:00-8:20 MW
7:00-8:20 TT
8:30-9:50 TT
5:30-6:50 MW
8:30-9:50 TT

7:00-8:20 MW
7:00-8:20 MW
7:00-8:20 TT
5:30-6:50 MW
5:30-6:50 TT
7:00-8:20 TT
5:30-6:50 MW

6:00-10:50 MW
6:00-10:50 TT
6:00-10:50 MW
6:00-10:50 TT
6:00-10:50 MW
6:00-10:50 TT
6:00-10:50 MW
6:00-10:50 TT

REGISTER
Ident Services Office
Time and date of
siring counseling may
services office or by

This permit will be ob-
diding January 14 and
will be in the P.E.
the permit to register
m-s.

ing fee of \$5.00 will
registration period and
and through the first
s will be made. 100%
is cancelled by the
a refund of 20% of
week of classes, no

on request a check
s left by the students
approximately two weeks
h college)



Spirit of '76



Special Prices
In this ad
Good Thru
Saturday,
Jan. 17th!

SPIRIT OF '76 SAVINGS



We Reserve
Right to Limit
Quantities &
Refuse Sales to
Dealers!

OPEN 'TIL
10P.M.
Monday
thru
Saturday!

SIRLOIN OR RIB STEAKS Broils Tender!
Lb. **\$1.09**



CHUCK ROAST
Blade Bone, Pot Roast!
Lb. **68¢**

SHOULDER ROAST
Crowned with Ribs!
Lb. **78¢**

GROUND BEEF
Fresh and Lean Family-Pak!
Lb. **79¢**

Staff 1 1/2-Lb. Loaf
BREAD **39¢**
Mrs. Baird's Rite Diet
BREAD 1-Lb. Loaf **43¢**

GERMAN SAUSAGE Blue Ribbon 12-oz. Pkg. **\$1.09**
SLICED BACON Decker's Quality 12-oz. Pkg. **\$1.25**
CHUCK WAGON FRANKS Cudahy's 12-oz. Pkg. **69¢**

Staff
ORANGE JUICE 16-oz. Can **2 FOR \$1**
ORE-IDA Regular, Onion **79¢**
TATER TOTS OR Bacon 32-oz. Pkg. **79¢**
SARA LEE CUP CAKES Chocolate or Yellow-10 1/2-oz. Pkg. **99¢**
TREE TOP APPLE JUICE 12-oz. Size **65¢**

M'SYSTEM
COUPON VALUE 10¢
ZESTA SALTINE CRACKERS
1-Lb. Box with Coupon **49¢**
Good only at "M" System Thru Sat., Jan. 17th (Limit 1-Coupon Per Purchase).
clip this coupon

ZESTA SALTINE CRACKERS
1-Lb. Box With coupon **49¢**
without coupon-59¢

FRANZIA TABLE WINES
Pink or Ruby CHABLIS **\$1.99**
1/2 gal. Decanter

WESSON OIL
Big 48-oz. Decanter **\$1.49**



TEXAS-JUICE ORANGES 5-Lb. Bag **69¢**

TEXAS GRAPEFRUIT Ruby Reds! 5-Lb. Bag **69¢**

'BAMA PEACH PRESERVES
Big 2-Lb. Jar **99¢**

Staff SOUPS
Cream of Chicken, Chicken With Rice, Chicken 'N Stars or Turkey Noodle.
10 1/2-oz. Can **5 FOR \$1**

TOMATOES Vine-Ripe! Lb. **39¢**
SNOW WHITE CAULIFLOWER Lb. **29¢**
TURNIPS Purple Top Lb. **19¢**
KRAFT PURE ORANGE JUICE 1/2 Gallon **99¢**

FOLGER'S COFFEE
1-Lb. Can **\$1.19**

Staff
PEAR HALVES NO. 2 1/2-Can **2 FOR \$1**
MINUET Whole Kernel or Cream Style GOLDEN CORN 303-Can **4 FOR \$1**

OLD MILWAUKEE BEER 12-OZ. Bottles **\$1.19**
6 PACK
RAGU SPAGHETTI SAUCE Plain, with Meat or Mushrooms. 15 1/2-oz. Jar **69¢**

KRAFT MIRACLE WHIP SALAD DRESSING
Quart Jar **89¢**



M'SYSTEM FOOD STORES

3421 W. Illinois • 1200 Rankin Hwy • North "A" & W. Scharbauer Dr.

JANUARY CLEAN OUT

morse

We Service What We Sell



AM-FM
8-Track Record
and Playback
Garrard turntable
2-27" speakers

\$249⁰⁰
complete

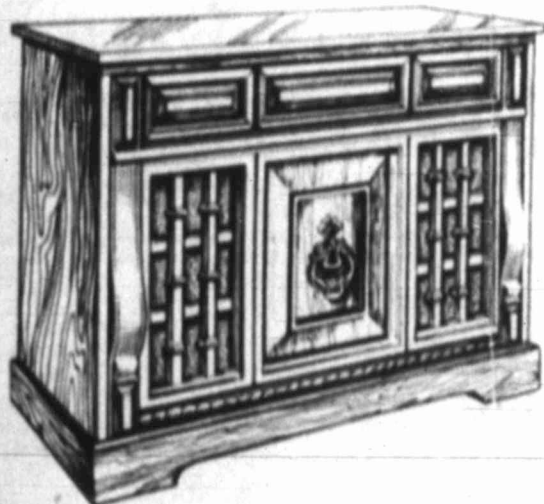

STEREO CONSOLE

DELUXE 36" PECAN FINISH CONSOLE WITH 8-TRACK PLAYER. THIS BEAUTIFUL CONSOLE HAS AM/FM STEREO - DELUXE RECORD CHANGER AND 4 SPEAKER DUO-CONE SYSTEM. MATRIX SWITCH FOR 4 CHANNEL STEREO.

SALE PRICE
\$179⁰⁰
W/T

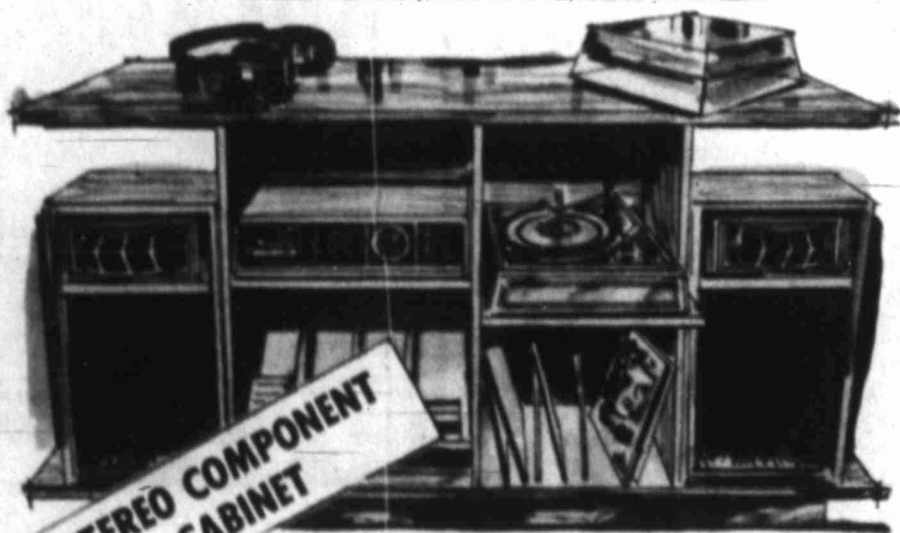

STEREO COMPONENT
CABINET

CABINET ONLY
IN CARTON

29⁸⁸



(L-R) Travis Matlock, Donny Rains, Ann Hopkins, Robert Sims, and Ronny Rains invite their many friends and customers to come visit them for all their home furnishings. After serving Midland's furniture needs for 30 years, Travis Matlock will retire this Spring. Joining the sales staff will be his daughter, Ann Hopkins.

Lots of good used TV's

SOFA & CHAIR
\$149⁰⁰

Gun Cabinets from
\$88⁰⁰

Full-size Sleeper
SOFA
\$198⁰⁰ W/T

Large Selection or
RECLINERS
and
LIVING ROOM CHAIRS

SOFA and LOVESEAT
\$299⁰⁰ W/T

SOFA & CHAIR in Green Velvet
\$298⁰⁰

All Pictures, Mirrors, Lamps
25% off

Admiral MICROWAVE OVEN
\$237⁰⁰

☆ We Take Trade-Ins ☆ Financing Available ☆ We Service What We Sell ☆

MATLOCK

FURNITURE & APPLIANCES

805 S. BIG SPRING

683-4744

celebrating Sealy's 95th Anniversary with a very special offer...

FORMER POSTUREPEDIC COVER NOW ON THIS SALE VALUE!

SEALY SLUMBER GUARD*

\$57⁸⁸

Twin Size ea. pc.
King Size 3-pc. set \$299



Sleeps as great as it looks! Beneath the exquisite, top quality cover are layers of puffy cushioning. Firm support from exclusive Dura-Flex® coils and rugged torsion bar foundation. Unbeatable buy — shop early!
Full Size ea. pc. \$77
Queen Size ea. pc. \$108
King Size 3-pc. set \$299

SEALY POSTUREPEDIC*

The Unique Back Support System promises no morning backache from sleeping on a too-soft mattress. Designed in cooperation with leading orthopedic surgeons for firm support. From **\$109⁹⁵** ea. pc.



Sofa, Love Seat, Chair
Your choice of colors and fabrics

\$398⁰⁰ W/T

BY POPULAR DEMAND... "REPEAT OF A SELL-OUT!"

6-DAY Curtis Mathes CLEARANCE SALE

JANUARY 12 thru 17

We SERVICE What We SELL



SAVE **\$100.**
During This Factory Sponsored 6-DAY CLEARANCE SALE!

REG. PRICE \$699⁹⁵

YOU PAY ONLY... **\$589⁰⁰** W/T

TRADE-UP NOW TO...

BEAUTIFUL BIG SCREEN 100% SOLID STATE Color Console WITH TWIN SPEAKERS AND ALL OF THE MOST WANTED FEATURES!

THE CURTIS MATHES 4-YEAR LIMITED WARRANTY

Midland Reporter-Telegram

Wood & ... has comp discovery County and of Midland firmation w County.

A-third Willison & been assur from the F Clark six m Glasscock O

Wood & I reentry ope of Ozona, calculated, potential of gas per day

The flow perforation being fract back to

Bottomed was drilled inch pipe v topped at 9,570 and ground elev

It origi Shenandoa and abando Location 1,980 feet

Gibson sur thwest of O the Ozona m HOWARD I

Lamb No northwest extend the (1165 San A west.

The seco finaled for of 10 barn forations fr a 666-gallon

Dual com perforation and from 1. Location 819 feet fro block 31, Ur

T. R. dies

HOUSTO president Dowell Div Co., died F after a sho Smith h Dowell sir president executive manager s

He was e Schlumber ternational 1975.

Survivor and two d were pend

Petrol to me

Michael geologist, dependent from Hou Permian B of Petroley the Inn of t

The mee hour at 6:3 P. m. Halbouty Have Been with the climate in operates to

Tickets purchased Section off nesday.

WASHI

Jan

By CLYDI Washington Reporter- WASHIN rule-maki the oil ind be far beh

This o proposed the Energy Act in la legislation The Open

Many o provide a and will s After all be issued regulation broad ter

On the example, adopted simply s level for not exce

This le Administ prices for secondar

Motorcycles, Airplanes, RENT NASKYLANE, DISPLAY, Car On, \$3,395, \$2,750, \$1,895, \$2,950, \$3,695, \$1,695, TA, Improve Your Home Now, INSIDE & OUT, MOFFATT CARPETING, MIDLAND INSULATION CO., BEFORE & AFTER UPHOLSTERY SHOP, A-1 ROOFING, REMODELING, CUSTOM PAPER HANGING, ADCKOCK IDEAL CLEANERS, ANDERSON TILE SALES, THE LIGHTING CENTER, MIDWEST ELECTRIC CO., IMPROVE HOME LIFE WITH SOUND, SANITARY, GE TELEVISIONS, SAVE BIG, BUILDERS MODEL, CONSOLIDATED HOMES

34 Airplanes
1958 Cessna 182 Skylane, good radio, very clean. \$4,750.
PRIVATE and commercial Ground School. Starts January 8th.
INSTRUMENT Ground School. Starts January 24th for two week ends. Enroll early. Hank's, 563-1192.

35 Boats & Motors
LIKE new 15 foot 1973 Crestline boat. 62 Johnson. \$2,300. 684-6212.
1974 15 foot Glastron 1.0. Walk through windshield, drive on trailer. \$1,800.
1974 Ranger bass boat. 1975 45 hp Mercury, copper depth finder, drive on trailer. \$2,200. 684-1265.
1972 16 foot Sunline Bass rig. 130 Chrysler outboard motor, carpeted, stereo tape system, extra large swim seats, trolling motor, full gauges, excellent drive on trailer, full cover, excellent condition. See at 4608 Hwy. 80, West Midland, Texas, phone 697-3201.

36 Recreational Vehicles
WANTED good motor home, 24 feet or more. Will trade 2 bedroom cabin in Ruidoso. Give or take difference. Bill Lyte, Jr. Box P. Ruidoso, New Mexico. 683-4665.

37 Auto Parts-Accessories
Mustang parts, hood, radiator, heater, tail lights, many other parts. See shelf metal. 267 Roosevelt. 684-0913.

38 Garage Sales
INSIDE sale, moving! Must sell side albed refrigerator, several chairs, 2 rocking chairs, coffee table, new clothes and other miscellaneous items. Saturday and Sunday 4807 West 32nd.
GARAGE sale: Saturday, Sunday only. 2 to 5. 3802 West Golf Course. Green box, pit trunks, wardrobe trunk, dresser and mirror and lots of miscellaneous. All dealers welcome. Sale starts Friday at 11 a.m., all day Saturday and Sunday at 1 p.m. Take fourth right turn off on East Hwy. 80, Baza County Exhibit Building, watch for signs.

39 Miscellaneous
FREIGHT salvage, also new and used appliances and furniture. 3108 Big Spr 102. Always bargain. Call collect 337-6635.

40 Garage Sales
GIANT inside sale. Ladies full length for coat, quilts, comforters, bedspreads, blankets, king-size sheets, towels, pillow cases, baby clothes, dolls, shoes, purses, cooking utensils, Coolerator ice box, pit trunks, wardrobe trunk, dresser and mirror and lots of miscellaneous. All dealers welcome. Sale starts Friday at 11 a.m., all day Saturday and Sunday at 1 p.m. Take fourth right turn off on East Hwy. 80, Baza County Exhibit Building, watch for signs.

41 Miscellaneous
FREIGHT salvage, also new and used appliances and furniture. 3108 Big Spr 102. Always bargain. Call collect 337-6635.

42 Miscellaneous
FREIGHT salvage, also new and used appliances and furniture. 3108 Big Spr 102. Always bargain. Call collect 337-6635.

43 Miscellaneous
FREIGHT salvage, also new and used appliances and furniture. 3108 Big Spr 102. Always bargain. Call collect 337-6635.

44 Miscellaneous
FREIGHT salvage, also new and used appliances and furniture. 3108 Big Spr 102. Always bargain. Call collect 337-6635.

45 Miscellaneous
FREIGHT salvage, also new and used appliances and furniture. 3108 Big Spr 102. Always bargain. Call collect 337-6635.

46 Miscellaneous
FREIGHT salvage, also new and used appliances and furniture. 3108 Big Spr 102. Always bargain. Call collect 337-6635.

47 Miscellaneous
FREIGHT salvage, also new and used appliances and furniture. 3108 Big Spr 102. Always bargain. Call collect 337-6635.

48 Miscellaneous
FREIGHT salvage, also new and used appliances and furniture. 3108 Big Spr 102. Always bargain. Call collect 337-6635.

49 Miscellaneous
FREIGHT salvage, also new and used appliances and furniture. 3108 Big Spr 102. Always bargain. Call collect 337-6635.

50 Miscellaneous
FREIGHT salvage, also new and used appliances and furniture. 3108 Big Spr 102. Always bargain. Call collect 337-6635.

51 Miscellaneous
FREIGHT salvage, also new and used appliances and furniture. 3108 Big Spr 102. Always bargain. Call collect 337-6635.

52 Miscellaneous
FREIGHT salvage, also new and used appliances and furniture. 3108 Big Spr 102. Always bargain. Call collect 337-6635.

53 Miscellaneous
FREIGHT salvage, also new and used appliances and furniture. 3108 Big Spr 102. Always bargain. Call collect 337-6635.

54 Miscellaneous
FREIGHT salvage, also new and used appliances and furniture. 3108 Big Spr 102. Always bargain. Call collect 337-6635.

55 Miscellaneous
FREIGHT salvage, also new and used appliances and furniture. 3108 Big Spr 102. Always bargain. Call collect 337-6635.

56 Miscellaneous
FREIGHT salvage, also new and used appliances and furniture. 3108 Big Spr 102. Always bargain. Call collect 337-6635.

57 Miscellaneous
FREIGHT salvage, also new and used appliances and furniture. 3108 Big Spr 102. Always bargain. Call collect 337-6635.

58 Miscellaneous
FREIGHT salvage, also new and used appliances and furniture. 3108 Big Spr 102. Always bargain. Call collect 337-6635.

59 Miscellaneous
FREIGHT salvage, also new and used appliances and furniture. 3108 Big Spr 102. Always bargain. Call collect 337-6635.

60 Miscellaneous
FREIGHT salvage, also new and used appliances and furniture. 3108 Big Spr 102. Always bargain. Call collect 337-6635.

61 Miscellaneous
FREIGHT salvage, also new and used appliances and furniture. 3108 Big Spr 102. Always bargain. Call collect 337-6635.

62 Miscellaneous
FREIGHT salvage, also new and used appliances and furniture. 3108 Big Spr 102. Always bargain. Call collect 337-6635.

63 Miscellaneous
FREIGHT salvage, also new and used appliances and furniture. 3108 Big Spr 102. Always bargain. Call collect 337-6635.

64 Miscellaneous
FREIGHT salvage, also new and used appliances and furniture. 3108 Big Spr 102. Always bargain. Call collect 337-6635.

65 Miscellaneous
FREIGHT salvage, also new and used appliances and furniture. 3108 Big Spr 102. Always bargain. Call collect 337-6635.

66 Miscellaneous
FREIGHT salvage, also new and used appliances and furniture. 3108 Big Spr 102. Always bargain. Call collect 337-6635.

67 Miscellaneous
FREIGHT salvage, also new and used appliances and furniture. 3108 Big Spr 102. Always bargain. Call collect 337-6635.

68 Miscellaneous
FREIGHT salvage, also new and used appliances and furniture. 3108 Big Spr 102. Always bargain. Call collect 337-6635.

69 Miscellaneous
FREIGHT salvage, also new and used appliances and furniture. 3108 Big Spr 102. Always bargain. Call collect 337-6635.

70 Miscellaneous
FREIGHT salvage, also new and used appliances and furniture. 3108 Big Spr 102. Always bargain. Call collect 337-6635.

71 Miscellaneous
FREIGHT salvage, also new and used appliances and furniture. 3108 Big Spr 102. Always bargain. Call collect 337-6635.

72 Miscellaneous
FREIGHT salvage, also new and used appliances and furniture. 3108 Big Spr 102. Always bargain. Call collect 337-6635.

73 Miscellaneous
FREIGHT salvage, also new and used appliances and furniture. 3108 Big Spr 102. Always bargain. Call collect 337-6635.

74 Miscellaneous
FREIGHT salvage, also new and used appliances and furniture. 3108 Big Spr 102. Always bargain. Call collect 337-6635.

75 Miscellaneous
FREIGHT salvage, also new and used appliances and furniture. 3108 Big Spr 102. Always bargain. Call collect 337-6635.

76 Miscellaneous
FREIGHT salvage, also new and used appliances and furniture. 3108 Big Spr 102. Always bargain. Call collect 337-6635.

77 Miscellaneous
FREIGHT salvage, also new and used appliances and furniture. 3108 Big Spr 102. Always bargain. Call collect 337-6635.

78 Miscellaneous
FREIGHT salvage, also new and used appliances and furniture. 3108 Big Spr 102. Always bargain. Call collect 337-6635.

