



2 1/2 Years Off

Killer 84 Construction Fades Into The Dim Distant Future

It seems Muleshoe and Bailey County are at the very bottom of the totem pole so far as completion of the proposed, modern, four-lane, Highway 84 is concerned.

The Muleshoe Journal learned this week that the state highway department does not even expect to let contracts for the work in Bailey County for at least two and one-half years.

According to George Crane, state highway supervisor for this entire area, whose offices are in Lubbock, the department today doesn't even have the money to construct that section of the highway running through Bailey County.

He stated that although the money was available two years ago when the state first approached the county commissioners with the proposal, it has been

Research To Start

spent in other areas where things moved along a bit faster.

The state spent the money in other areas because it felt that the appropriated monies should be put to work improving the state's highway immediately rather than remain static in the bank.

"It will probably be two years from this coming Spring before money is appropriated by the state to construct that part of the highway in Bailey County," Crane stated.

To the West of Bailey County half of the new highway lacks only seal-coating to be completed. Work is well along on the second half and is expected to be completed early this fall.

At the Bailey County line the smooth, wide, high-speed highway halts and suddenly becomes a rutted, pot-holed, narrow, driver's nightmare. It is nicknamed "Killer 84".

To the East of Bailey County the highway is already four-laned from just outside the Littlefield city limits to a point just beyond Shallowater.

This week it was announced by the state highway department that that part of the highway running from just west of Littlefield to within 1.7 miles of the Bailey County line will come under construction this fall.

Lamb County Commissioners purchased the necessary rights-of-way more than two years ago when the state first made its proposal to them. At that time the Bailey County Commissioners turned the proposal down. Later they approved the project and are today in the process of purchasing rights-of-way here.

Thus far four have been purchased in about four or five months.

When asked where the holdup needed on the High Plains.

Chamber Commerce Schedules Festival

Muleshoe's Annual 4th of July celebration almost floundered this week when it was learned that no lighting would be available at the football stadium where the event was to be held.

Lighting and poles at the field had been removed early this week as part of the school system's Summer remodeling and improvement plans, which include an entire new lighting system for the football field.

However, the event was rescued through the prompt action and generosity of Neil Dillman, superintendent of schools and

Needmore Man Jailed On Homocide Charge

Sixto DeLeon, 34, Needmore is today in Bailey County jail charged with murder with malice in the early Sunday shooting of Juan Robles as the result of a family argument.

According to sheriffs reports the shooting took place in the DeLeon home next to the Bean Grocery in Needmore at about 1 a.m. Sunday.

The shooting followed an interfamily argument as to whether or not the group would drive to Littlefield. According to the police report that group had been drinking at the time of the shooting.

DeLeon, in his confession and according to witnesses, left the house, went to his car, where he kept a loaded .22 caliber gun, returned and fired once.

The bullet struck Robles in the temple. He died in a local hospital about two hours later.

Southwestern Public Service, which are discussing ways and means of providing temporary lighting for the event.

Last minute details for the execution of the locally looked forward to event are today nearing completion, according to the chamber of commerce which sponsors it here.

Feature of the area wide celebration of the nation's birthday will be a specially designed "American West" fireworks display. Costing over \$700, the colorful conglomeration of pyrotechnics will highlight the areas skys for about 45 minutes.

Second feature of the gigantic ceremonial will be the Muleshoe All-Area Talent Show featuring amateur performers from Muleshoe and neighboring towns.

Rules this year have been changed. This year there are two categories: under 18 - years of age and over 18-years of age. In addition, entries will be allowed only by persons living within a 50 miles radius of Muleshoe, according to Frank Ellis, chairman of the affair.

Prizes amounting to a total of \$420 will be awarded by judges from throughout the 50-mile radius area. First prize in each category will be \$100, second, \$60; third, \$35 and fourth \$15, according to Roger Albertson, talent chairman.

Both the fire works and talent (See FESTIVAL, Page 4)



ROAD END — U.S. 84 ends rather suddenly east of Muleshoe. The lake, measuring about a half mile by three or four hundred feet is the result of last week's six inch down pour. The road remains officially closed today and is expected to stay closed for another week or so. However, some enterprising local youths have graded out a road around the lake which is unofficially open at 50 cents per car. Why didn't I think of that? Better yet, why didn't the state or county?

FHA Meeting Scheduled

Personnel of the Bailey County Farmers Home Administration will be in Lubbock June 22 and 23 attending a tri-area meeting.

Purpose of the meeting will be to discuss policies under which the agency will operate during the fiscal year beginning July 1.

Attending from Muleshoe will be: Arch T. Fowler, area supervisor, John C. Kennedy, county supervisor, and Dorothy M. Scott, county office clerk.

The Muleshoe office will be closed both Monday and Tuesday.

County Commissioners Plan Action On Past Due Taxes?

Bailey County Commissioners Court had scheduled a special meeting Monday to debate and attempt to outline possible methods to collect back taxes due the county on approximately 16,000 acres from as far back as the 1920's.

The meeting, however, was not held because Commissioners Eubanks and McCall failed to show up for what might possibly have been an important session.

The commissioners were forced to action on the matter when the Journal researched the county books last January and printed the details of the county's failure to attempt to collect his past due axes.

After public pressure the court passed a motion some weeks later, which stated that the county attorney was instructed to take all necessary action to collect the back taxes. The motion stated that if it was necessary that action was to be taken.

However, no action by the county attorney or the court was to be taken before tax billings were mailed during the first part of July. That time is growing near.

The question today "Is the county commission serious, or are they throwing up a smoke screen to avoid public pressure on the issue?" It is a valid question when compared with county actions in the instance of the past due bills for county

The county, in the same motion it passed on past due taxes, stated that all named of persons owing money to the county for such farm contract labor work would be turned over to the county attorney on March 1st. The county attorney was to take steps to collect all past due accounts. His first step was to be to send letters requesting payment to all past due accounts.

According to the commissioner's he was then to institute suit proceedings against those who did not pay within 30 days.

Last week it was learned that the county attorney had been instructed by the commissioners not to send collection letters to about 34 persons which the commissioners wished to handle personally for various and so far known reasons.

A look at the calendar shows that although the first of the letters were mailed about the end of March no suits have been instituted, and it has been three months — sixty days, past the deadline which the court had stated it had established as the last chance for payment of the (See TAXES, Page 4)

BULLETIN

Parents! Children! A first in Muleshoe.

The demonstrated and urgent need for book check-out services by Muleshoe area vacation-free children and the goal of utilizing summer months in an informational, educational and entertaining practice of "getting to know books" has prompted AAUW sponsorship of the first Children's Summer Reading program for Muleshoe area students. The program will begin this Wednesday afternoon, hours: 2 to 4 p.m.

Made available through volunteered services of local American Association of University Women and the State Bookmobile program are a two-hour, (See BULLETIN, Page 4)

11 Lucky Winners In Contests

Eleven Muleshoe and area residents turned out to be lucky winners to three separate retail promotions by local downtown stores this week.

Nine of the 11 winners appeared in the Johnson-Pool Appliance "10th Year As A Zenith Dealer" contest. They are Mrs. Jim Mann, who won a bar-b-que grill, B. W. Stonecipher, a corning ware set; Jerry Bailey, ice chest. (See WINNER, Page 4)

Republicans Attend Fete For Goldwater

Gil Lamb, Les Bruns, elected Bailey County delegates to the state Republican convention held in Dallas this week, attended the \$100-a-plate dinner held there for Senator Barry Goldwater, ultra-conservative Republican presidential candidate. Bailey County's Republican party is solidly behind the senator despite widespread Republican party disenchantment with the candidates chances in the November election.

On the other side of the political fence, the Democrats elected Judge Glen Williams and Jess Osborn as their delegates to the state convention being held in Houston to elect delegates to represent the state in the forthcoming National Democratic Convention.

Judge Williams was unable to attend and the county was represented by Osborn and Pat Babin.

City Council Considering New Park Here

In recent action the City of Muleshoe has completed a detail survey of the lake area southwest of Avenue D in the Richland Hills section of the city to determine the feasibility of using the land for a new city park.

Parkland Place Corporation of Lubbock is the present owner of the tract involved, according to city officials. Ralph Douglass, city consulting engineer, was in charge of the survey.

In other city business, the council recently reported that paving assessments for that part of 7th street between Avenues J and H had been completed with the exception of two properties.



CHURCH PICNIC — Members of Muleshoe's Trinity Baptist Church at a picnic held last week as part of the closing ceremonies of the group's Summer Bible school which ended Saturday. Left to right are Benny Nicewarner, Inez Nicewarner, Melba McCamish, Mrs. Ansel Ashford, Ruth Walker, Mrs. Wagnon, Karen Black, Vicky Crenshaw; Mrs. Walker, Joan Nicewarner and Timothy Sain.



WINNER — Leon Smith Jr., winner of the Southwestern Public Service "Watch and Win" contest being congratulated after receiving a electric clothes dryer. Left to right are Haney Poyner, White's mgr., an unidentified employee of SWPS, Leon Smith Jr. and Jeff Peeler, SWPS manager here.

Remember Old Dad On Father's Day This Sunday

Local Artists Attend Workshop And Display Paintings In Show

Climaxing the Eleventh Annual Adult Painting Workshop in Lubbock, an exhibit of the 50 students enrolled opened Sunday at Municipal Gardens Art Center, 4215 College Ave. and will remain there for viewing until June 28.

Four artists from Muleshoe attended the two weeks workshop instructed by Paul Hanna of the Texas Tech faculty. They were Mrs. Jack Lenderson, Vera De Potter, Mrs. Bernard Phelps and Mrs. Charles Lenau.

Students Praised
"The workshop students have been most enthusiastic and responsive," Hanna said. "They have worked hard, and have enjoyed painting during the two weeks of the workshop. Many of them loosened up, let their fear of color, and in general gained self-confidence. I feel that as a whole they have been encouraged and inspired to continue their art study as a hobby or a possible profession."

The paintings on exhibition reflect various techniques emphasized in the class meetings of the five sections of the workshop.

Views of Mackenzie Park are based on sketches made during an outing last week. Portraits are shown of Mrs. Hanna, who posed for several classes.

Other paintings are still life arrangements in conventional or nature, figure studies, collages in tissue paper or fabric coated with gesso.

Work in experimental methods which consists of irregular patches of color combined to form subject matter, "negative painting in which a basic color is applied to the entire background and wiped with a rag into an abstract design or realistic subject."

The workshop membership of 50 students has been made up of persons from the ages of 15 to the sixties. Included were high school and college students, professional people and retired individuals. Fifteen were from cities other than Lubbock.

Mrs. Leon R. Upshaw, 3201 44th St., had the distinction of being the only student who had attended all of the 11 summer workshops sponsored by Lubbock Art Association.

Miss Vera De Potter of Verelbeke, Belgium, is the only foreign student in the group. The houseguest of Mrs. Jack Lenderson of Muleshoe, she accompanied Mrs. Lenderson home from abroad last summer.

Miss De Potter was a member of the recent graduating class at Muleshoe High School.



Rev. Don Teague Is Church Pastor

Rev. Don Teague is the new pastor at the Church of the Nazarene here. He assumed pastorate duties June 1, coming here from Coleman Church near Calumet, Okla.

Rev. Teague is a graduate of Northside High School, Fort Worth, and of Bethany Nazarene College, Bethany, Okla. He is well-known in the evangelistic field and has been pastor of the Weatherford Church of the Nazarene before going to Calumet. He serves as chairman of the NYPS zone in the Northwest Oklahoma district.

He and his wife, Doris, have two sons, Ricky, 12 years who will be in Junior High School this fall, and 8 year old Paul who will be in the third grade.

Mrs. Teague is a soloist for Trinity Singing of which he is pianist.

A member of the Ministerial Alliance, Rev. Teague has also been active in Jaycees and other civic organizations in communities where he has lived.

Rainbow Girls Returning Today From Assembly

Eleven members of the local Order of Rainbows for Girls are among the forty-one girls returning today from Grand Assembly in San Antonio.

They are: Shirley Edwards, Pam Kerr, Wanda Harris, Sanja Bass, Renee Lackey, Pam St. Clair, Dol's King, Marcella Williams, Jeannine Wagon, Lynn Ericson, and Sharon Porter. They were accompanied by past Mother Advisor, Mrs. Ernest Kerr.

The group left Plainview at midnight Saturday by chartered bus with others from Plainview, Tutu and Petersburg.

Rainbow Girls and sponsors stayed at the Menger Hotel on Alamo Plaza and visited the Alamo as well as the sunken gardens at Breckenridge Park and one landmark of the area. They attended church at the historical Saint Mark's Episcopal Cathedral upon arrival.

They attended sessions through Wednesday night.

Troop 620 Scouts Win Awards At Camp Post Week

Troop 620 of the Muleshoe Boy Scouts returned from Camp Post Saturday afternoon bringing home numerous awards, badges and other honors.

The following boys received merit badges: Bruce Purdy, Cary Purdy and Micky Wilson, canoeing and wild life management; Billy Kelley, archery and wild life management; Tommy Jones, Jerry Haskins, Logan Puckett and David Gupton, wild life management.

Those who received their coup band for doing a good deed and extra work around Camp Post were: Bruce Purdy, Cary Purdy, Micky Wilson, Jerry Haskins, Tommy Jones, David Gupton and Logan Puckett.

Wedding Date Is Now Indefinite

The engagement of Carolyn Hellis to Kenneth LaRue has been announced by her parents, Mr. and Mrs. W. B. Slayden of Rt. 5, Muleshoe. Kenneth is the son of Mr. and Mrs. C. O. LaRue of 210 W. Ave. J, Muleshoe.

The date, July 10, had been set for the wedding but due to the illness of Mrs. Slayden, wedding plans are indefinite at this time.

Okla. Lane Bible School Ended

The Methodist Vacation Bible School at the Oklahoma Lane church closed with a "sharing program" Wednesday morning.

The program began at 7:30 and was followed by a chicken fry and social hour for all members of the church and guests.

TREEMA'S VISIT OUT-OF-TOWN

Mrs. and Mrs. Jim Freeman and daughters, Donna and Kay spent Saturday night in the home of Mr. and Mrs. Gene Webb of Sweetwater. Mrs. Webb is Mr. Freeman's sister.

Today they visited with Calvin Pison in San Angelo. Calvin has been attending the San Angelo College, and is presently employed at the Producers Exchange Auction.

standing records to receive this award. Troop 620 won first place on table manners in the mess hall for the week.

Bruce Purdy and Mickey Wilson found an easy way to fish while working on rowing and canoeing badges. Several small fish and a two-pound Bass jumped into the boat with them. They fried the energetic fish for supper that night.

The Troop also was awarded first place in the Swim Carnival held Friday afternoon at the pool.

MULESHOE'S FINEST

FRESH MEATS

ARE RIGHT HERE!

PORK ROAST	lb. 39c
HICKORY SMOKED	
Bacon Squares	
lb. 29c	
ALL MEAT	
BOLOGNA	
lb. 39c	
FRESH SKINLESS	
FRANKS	
lb. 39c	
CHUCK	
STEAK	
lb. 49c	
BEEF	
TRIPE	
4 lbs. \$1	

Muleshoe Locker

401 Main St. Ph. 7030

ACROSS FROM CASHWAY

WELLBORN'S BEAUTY SHOP

1101 Ave. J. Phone 3-4040

JULY WEDDING SET — Mr. and Mrs. T. B. Hicks announce the engagement and approaching marriage of their daughter, Coralynn, to Gene Paul Jarman, son of Mr. and Mrs. O. L. Jarman, Muleshoe. Wedding vows are to be repeated on July 18.

SEALTEST... makes the difference!

He drinks Vita-Lure because it has extra protein, extra vitamins—and fewer calories!

Because adult milk requirements are different from those of growing youngsters, Sealtest has created Vita-Lure. Developed by Sealtest nutritionists and perfected in Sealtest laboratories,

Vita-Lure is the balanced milk for today's adults. It has extra protein, extra vitamins—and fewer calories! Refreshingly good! So good for you! And it's brimming with wholesome milk flavor.

YOUR FAMILY DESERVES THE BEST... INSIST ON SEALTEST!

TRY SEALTEST COTTAGE CHEESE

The all-time favorite. Creamy and smooth. Best buy for protein. Yet low in calories. So very good—so many different ways!



ENJOY SEALTEST BUTTERMILK

That old-time flavor—glass after glass after glass. Thick, creamy, smooth. Tangy, fresh-churned flavor. Refreshes as it satisfies.

LEROY HOLLY, Distributor

FOR HOME DELIVERY CALL 3-6230
920 S. 1ST., MULESHOE, TEXAS

Anthony's
C. R. ANTHONY CO.

THUR., FRI., SAT. ONLY

Have Your Selection
Gift Wrapped Free

SPECIAL PURCHASE
MENS 10-PIECE
JEWELRY SETS

Reg. 2.98
Cuff Links,
Tie Bars,
Tie Tacks
Collar bars, Se

\$ 1

MENS WASH & WEAR
SLACKS

Reg. 6.95
and
7.95

\$ 5

Group II Dacron & Wool
or Wool Worsted
SLACKS

Plain or Pleated
Styles from a
Famous Texas
Maker
Reg. 9.95 to 14.95
Thurs., Fri.,
& Sat. Only

\$ 8

FREE ALTERATIONS

It's June and here it is again — Our Big Annual Money Saving

Father's Day Shirt SALE

Every man's shirt in our entire stock

REDUCED!

FINAL 3 DAYS

Bigger and better than ever before—bigger selections—bigger savings—better quality in men's short sleeve dress and sport shirts. We've combed the markets for the newest styles—we present them now at thrifty prices. Come see.

\$ 2 88

2 for **\$ 5 50**

3 for **\$ 8 00**

\$ 3 88

2 for **\$ 7 50**

3 for **\$ 11 00**

Jeannine Coffman In Tech Classes

Jeannine Coffman, sophomore Home Economics Education major, recently moved to Lubbock where she will live with Dr. and Mrs. Thad Box.

Dr. Box is head of the Range Management Department at Texas Tech.

Miss Coffman will begin her studies at Tech the second summer session. She is a 1963 graduate of Muleshoe High School and is the daughter of Mr. and Mrs. C. S. Coffman, Muleshoe.

Dr. Beeny and Leon Watson attended the Bass Reunion at McKerzie Park at Lubbock Sunday. About 100 hundred people attended.

Your **OLDSMOBILE** will give you better service with **AMALIE** 100% Pure Pennsylvania Motor Oil

Why? Today's high compression engines running at high or low speeds; running in grueling stop and go traffic require the superior oilness, the heat resistance found only in AMALIE Pennsylvania Oil.

AMALIE is the oil refined from the world's finest crude by special low-heat process. AMALIE stands up under engine heat long after conventional oils break down, thin out, drain off. Cuts wear, insures long miles of smooth engine performance...



Your service station man will stock AMALIE for you... Just ask him.

Wiedebush & Childers



HAPPY BIRTHDAY — Friends and honoree pictured at a party for Jerrell Otwell's birthday are: Brent Tanner, Jerrell, Johnny Raney, Alvin Walker, Alfred Bleeker, Debbie Sain, and Beckye Sain. Narssia Otwell and Joyce Raney are not pictured.

Jerrell Otwell Feted On 14th Birthday Sat.

Jerrell Otwell was honored with a party observing his 14th birthday in his home Saturday afternoon.

Outdoor games were enjoyed by guests Alvin Walker, Debbie Sain, Beckye Sain, Joyce Raney, Narssia Otwell, Brent Tanner, Alfred Bleeker, and Johnny Raney.

The refreshment table was laid with an ecru cloth and centered a white cake decorated with yellow roses, green and brown leaves with "Happy Birthday" written across the top in brown. The 14 candles were in matching colors.

A special guest was the honoree's grandmother, Mrs. P. Tapp. A swimming party had been planned, but had to be cancelled due to adverse weather conditions.

Jerrell's mother, Mrs. J. R. Otwell was hostess for the party.

Lancasters Host Rehearsal Dinner

Miss Margaret Laminack and fiance, Darrell Lancaster were honored with a rehearsal dinner, Saturday night, June 6, in the Tradewinds dining room at Ralls. Hosts for the occasion were parents of the bridegroom, Mr. and Mrs. D. B. Lancaster, 1520 West Ave. C, Muleshoe.

The T-shaped table was laid with a white cloth featuring an arrangement of two shades of

pink carnations and baby's breath along with pink candles.

Those of the wedding party who were able to attend were Mrs. J. J. Spikes, grandmother of the bride; Mr. and Mrs. J. L. Laminack, parents of the bride; Mr. and Mrs. Charles W. Lenau, sister and brother-in-law of the bridegroom from Columbia, Missouri; Mr. and Mrs. Tom Bob Jarboe, Jeannine, and son of Friend; Mack Green of Big Spring; Mr. and Mrs. Lynn Hudleston, Miss Johnnie Moore, and Linda Penman of Lubbock; Dale and Johnny Laminack, brothers

LEADERS 4H CAMP

County Agent, J. K. Adams and four area youths are attending the Junior Leaders 4H Camp which concludes today on the campus of Leveiland's South Plains College.

Participating in training programs and recreation are Jona Kay Goucher, Walter Little, Verlyon Scoggin and Glenn Salyer.

of the bride.

Wedding vows were exchanged in the First Methodist Church at Ralls on June 7.

Vacation Church School Set For Latins, Negros, Whites, by Church

The First Methodist Church will hold Vacation Church School June 22 through June 26 from 9 to 11:30 a.m.

This year, the Latin American children and Negro children, who were enrolled last year, will be included in the regular session of the school.

Mrs. Bernard Phelps, director and her assistants, Mrs. Neal Dulman and Mrs. Jim Wilkerson, announce the following teachers and classes.

Kindergarten I: Mrs. Ralph Sieverson, Mrs. David Weyer, Miss Veta Allison and Miss Pat-sy Peery.

Kindergarten II: Mrs. Clifford Merdis, Mrs. Bill Wimberly, Mrs. Lewis Shafer, Miss Carolyn Allison and Miss Druella Dameron.

Kindergarten III: Mrs. Frank Ellis, Mrs. Robert Hooten, Kerma Nickles and Susan McVicker.

Primary I: Mrs. Gary Reed, Mrs. Robert Alford, Mrs. Leon Elair, Jean Haskins and Marsha Blackman.

Primary II: Mrs. Don Sumrow, Mrs. David Stovall, Mrs. Willard Tibbets, Wanda Harris, and Jenda Nickles.

Primary III: Mrs. Horace Edwards, Mrs. Lyndell Murray, Mrs. Bobby Newman, Joyce Adams, and Karren Bragg.

Junior I: Mrs. J. A. Nickels, Mrs. Joe Ferris, Mrs. Ray Dan-

iel, Linda Kerr and Lynne Barrett.

Junior II: Mrs. F. D. Holt, Mrs. Bill Elrod, Pat Barrett, and Jan McVicker.

Junior III: Mrs. Frank Peery, Mrs. Gordon Murray, Pam Kerr and Doris King.

There will be additional help from the Spanish Methodist Church and from the Negro Church.

A nursery will be provided for small children of the teachers. Mrs. Earl Harris, Mrs. Jenks Beller, Mrs. Vernon Bleeker, Mrs. Dutch La Rue, and Mrs. Ed Moore will be in charge.

Mrs. James Crane is chairman of the refreshment committee. She will be assisted by Mrs. John Gunter and Mrs. Morris Douglas.

The Vacation Church School will close Friday, June 26, with a "sharing session" planned by Mrs. Dale Fischegrabe and Mrs. Myron Pool.

On that day at noon, there will be a picnic on the church lawn. Each family is asked to bring their own picnic basket and cold drinks will be furnished.

The results of the week's work at Vacation Church School will be displayed.

SHOP MULESHOE FIRST

REMEMBER DAD ON Father's Day

SAVE MORE AT YOUR I.D.L. STORE	AG-1 FLASH BULBS TAKE PICTURES OF DAD Reg. \$1.50 SPEC. \$1.19 CTN. 1	KLEENEX 4 P. 86c	HEY! SUNGLASSES FOR DAD! AND OTHERS TOO 59c UP	69c HALO HAIR SPRAY Gentle - Reg. Hard to Hold WHILE THEY LAST ONLY 13c
BAYER ASPIRIN 100's REG. 73c ONLY 54c	BEAUTY DROPS SILKINS DRY CHAFFED SKIN 4-OZ. \$1.50	SOJOURN SYRINGE REG. \$4.98 I.D.L. SPECIAL \$3.29	32-OZ. FASHION FRESH HAND LOTION \$2.00 VALUE 77c	HE WILL LIKE A BILLFOLD A BIG SELECTION FROM \$1.00 TO \$7.95
FOR MOTHER SHU-MAK-UP SHOE COLOR CHANGE STYLES DAILY ALL SHADES \$1.25	MENNEN SKIN BRACER WILL MAKE YOU FEEL GREAT REG. 98c ONLY 73c	1/2 PRICE REG. \$1.50 SOFSKIN LOTION 75c	PRESTO ELECTRIC TOOTH BRUSH REG. \$19.95 SPECIAL \$13.88	FOR BURNS FOILLE LIQ. OR TUBE REG. 75c ONLY 55c
DAD DON'T FEEL LIKE THIS GET GELUSIL LIQUID \$1.12	98c SIZE MICRIN 3 DAYS ONLY 73c	 Contac 10's I.D.L. SPECIAL 99c REG. \$1.49	WAIT! THE SALE ONLY LASTS 3 DAYS!	STOP SMOKING! TRY NIKOBAN REG. \$3.98 NOW \$2.69
SUPER BLUE GILLETTE BLADES REG. 98c NOW 69c	FREE 59c NAIL GROOM KIT With Purchase Of AQUA-VELVA 7c Size BOTH ONLY 75c	HE WILL BE HAPPY WHEN YOU TELL HIM HOW MUCH YOU SAVED AT YOUR I.D.L. STORE	CIGARETTE OR PIPE LIGHTERS All Makes & Styles FROM \$1.00 UP	REG. 98c FATHER'S DAY SPECIAL! 73c
\$2.35 VO-5 HAIR SPRAY PLUS 75c CALM DEODORANT BOTH FOR \$2.35	DAD WILL LOVE A BOX OF OUR CIGARS	32-OZ. FASHION FRESH CREME RINSE \$2.00 VALUE 77c	MENNEN KING SIZE SPEED STICK DEODORANT REG. \$1.19 SPECIAL 89c	NEW! UNIVERSAL DUCHESS HAIR DRYER REG. \$24.95 I.D.L. \$21.88 PRICE
127 620 - 120 FILM 8 DAYS ONLY 33c	TIMEX WATCHES FOR DAD START AT \$6.95	10 ROLLS TOILET TISSUE IN PLASTIC PAK ALL FOR 99c	M-M-M-M-M I WOULD LIKE A PIPE For Dad's Day! We Have Them FROM \$1.00 UP	AQUA NET HAIR SPRAY REG. \$1.50 NOW 77c
HE IS HURRYING TO SHOP HIS FAVORITE I.D.L. STORE	LISTERINE 14-OZ. REG. 89c SALE PRICE 73c	32-OZ. FASHION FRESH SHAMPOO \$2.00 VALUE 77c	McKESSON ASPIRIN \$1.18 VALUE 200 FOR 59c	GET DAD TO WORK ON TIME WITH A NEW ALARM CLOCK FROM \$9.98 UP

Store Reserves the Right to Limit Quantities

Prices Plus Federal Tax Where Applicable

3 BIG DAYS THURS.-FRI.-SAT., JUNE 18-19-20

WESTERN DRUG CO.

PHONE 3-1060

MULESHOE, TEXAS

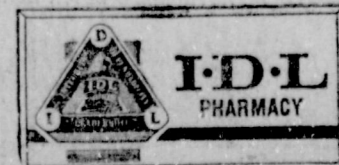

DON'T MISS

If you've got a head on the biggest profit possible from this year's crop be sure you're loaded for bear. The only way you can be sure you'll get the maximum yield is to be sure your young plants have all the nitrogen they need. If you missed getting a pre-plant of anhydrous ammonia into the land then let us furnish you with Nitromite, Shamrock's anhydrous ammonia, for a quick side dress application. The cost will be just a fraction of the profit from the extra yield. Call or come in soon.

BAKER FARM SUPPLY
MULESHOE

H. M. GABLE
SEED & FERTILIZER
LAZBUDDIE

A PRODUCT OF THE SHAMROCK CO. AND THE COMPANY

SHOP MULESHOE FIRST GET RID OF Early Season Cotton Pests!

Ask us for

Phosphamidon (Fos-fam-i-don)

Phosphamidon kills aphids, thrips, flea hoppers and spider mites as soon as they're hit. Then it's absorbed by your cotton seedlings so they get internal protection. Days after you spray it, Phosphamidon will kill sucking insects that try to feed on your plants—including the ones that are resistant to other sprays.

This year don't take chances... see us now for ORTHO Phosphamidon, the new cotton spray that'll make your plants "insect proof."

Muleshoe Flying Service

PHONE 3-0660

MULESHOE, TEXAS

Everybody benefits

when food
is fresher...
more
plentiful

—thanks to America's
Rural Electrics

Rural power is a wellspring of America's food abundance.

Thanks to his consumer-owned rural electric system, America's farmer does his work faster and more efficiently.

Electricity helps him feed and water more cattle and hogs, hatch and care for more chickens, milk more cows. It lights his barns, cools milk and cream, and keeps food fresh and safe. The end result is fresher, healthier food on your table. And it takes less of your family budget than ever before.

Consumer-owned rural electric systems—in most cases cooperatives—help guarantee that America's farmers will be able to meet all of this nation's growing demands for food. These rural electrics were built with the help of Rural Electrification Administration loans—and they are owned and directed by the people they serve.

As farmers use more and more electricity to produce more and better food, REA loans continue to help the rural electrics keep pace with the growing demand—and everybody benefits.

Bailey County Electric
Cooperative Assn.



Bulletin--

(Continued from Page 1)

once-a-week, book check-out period for the reading program participants and a 30-minute weekly story-time for pre-schoolers. Both facets of the program will be held in the Muleshoe Library building, 113 E. Ash, from 2 until 4 p.m. during the 10-week period, June 24 to August 2.

Elementary through high school-age children are invited to take part in the summer reading club program.

A bookmobile library card, which is free, is the only registration needed for program participation. Children under 14 must be accompanied by a parent to obtain a card, which will be given any Wednesday during the June-August period by AAUW members or from the bookmobile.

Bookmobile books will be checked-out each Wednesday afternoon from the Muleshoe Library building shelves by AAUW members to Reading Club participants.

Upon reading 10 or more books the Reader Club member will have earned the Honor Roll certificate.

Pre-Schoolers who will be six years of age by Sept. 1, 1964 are eligible for the weekly Story Time to be held from 3:15 to 3:45 each Wednesday afternoon at the library building.

Further details will be announced Sunday, according to Mrs. Ed W. Johnson, AAUW Chairman of the reading program.

Festival--

(Continued from Page 1)

show will be held at the high school football field. It is expected the festivities will begin about 5 p.m. and continue to about 10 p.m.

The Chamber of Commerce, whose members sponsor the \$14,000 show each year as a gesture of appreciation to the people of the Muleshoe area, have invited all to bring picnic lunches to the field to enjoy during the shows.

Last year about 6,000 attended the fête. A like number is expected this year, according to Mrs. T. R. White, talent show director.

Some problems arose last year with the sound distribution system. Persons sitting in what are termed "sound dead areas" were unable to hear clearly. It is believed the problem will be licked this year through the use of more and more powerful speakers spaced around the field, stated Bill McDonald, chairman of the sound committee.

Lighting of the area will be under the direction of Owen Jones, stage manager.

Early arrivals will be entertained by a musical group, which will probably be an area combo.

The formal program will open with a presentation of the colors by members of the Texas Tech ROTC. The Old Mule Skinner, Gil Lamb will act as master of ceremonies.

A special surprise feature is being planned to entertain those attending, according to Roy Davis, local Chamber manager.

All entries for the talent show must be in by July 2. Entries should be made at Cobbs Department Store, according to Roger Albertson.

The idea of the huge 4th of July celebration here was conceived originally by Harmon Elliott, who served as chairman of the celebration three years running.

Highway--

(Continued from Page 1)

in purchasing rights-of-way in Bailey County was centered. Crane replied that it was a six-to-one and half-a-dozen of the other problem.

He stated that in some instances Austin was slow in approving rights-of-way purchase prices and in other instances the county was slow in its negotiations.

County Judge Glen Williams has stated that although only four actual rights-of-way have been purchased, the county has made oral agreements on several others, which can not yet be closed because of technical reasons.

A total of seventy rights-of-way must be purchased here before that part of the two-prong construction program is completed.

Thus a safe, modern highway through Bailey County has faded into the dim distance of time.

Estimate on the program in Lamb County is \$1,810,000 in the highway departments planning budget.

The project will immediately follow the building of a four-lane bypass route past Littlefield. Completion of the bypass is scheduled for early 1965, according to Rhea Bradley, resident highway department engineer for Lamb County.

The bypass was scheduled a year ago by the highway department and is expected to cost \$840,000. The bypass will start at the city limits — where the four-lane portion of 84 presently ends — and will slash across the south end of the town, emerging near the west limit of the city, just beyond the cemetery.

The present city route of the highway will be maintained, but the bypass will carry most of the traffic through Littlefield.

So, by the end of 1965 Littlefield will have its four-lane bypass and the highway will be completed in Lamb County by the end of 1966. By that time the section running from Bailey County's west line will also probably be completed. And Bailey County will still probably be awaiting the start of construction here.

Leon Smith Jr., won the electric clothing dryer at the Whites Auto Store drawing held to celebrate the South Western Public Service "Watch and Win" contest.

Tommy Hailey, Coleman lamp; N. R. Iley, two beach bags; Margie Moore, a transistor radio; A. J. Gardner, electric can opener; W. O. Harrell, tackle box and Curtis Savage, electric drill.

In the grand opening drawing for a color television set at the Muleshoe State Bank, the winner was Mrs. J. A. Turrentine.

Leon Smith Jr., won the electric clothing dryer at the Whites Auto Store drawing held to celebrate the South Western Public Service "Watch and Win" contest.

That if a legal judgement is not satisfied that the land be sold at public auction.

The intent of the law is that through such sale the county would satisfy its tax judgement, in part at least, and that the land would be placed in the hands of persons more likely to pay taxes regularly.

It is true that much of the indebted land is located in low value areas. However, a large amount is high priced irrigated property which sells at a premium.

Neither, are the taxes owed by farmers and others who are down on their luck, so to speak. The largest tract (2,214 acres) is owned by one of the High Plains wealthiest corporations. Other tracts are shown on the books to be owned by farmers known to be very well off.

A breakdown shows 450 lots in Muleshoe, 100 in Progress, 25 in Maple, 15 in Goodland and 14 in Bula, whose owners owe back taxes to the county. The farm and other lands against which back taxes are owed range in size from a top of one 2.214 acre tract to three and four acres.

Some of the accounts are so old the county doesn't even know to whom the property belongs, and carries it on the books as "owner unknown". In many instances the taxes owed on the land are so high as to surpass the actual real value of the property.

This is due to an escalated interest clause in the tax law. The clause permits compound interest rates ranging from 1 1/2 percent for taxes one month past due to 100 percent (compounded) in some very late instances.

State law permits and directs that suit shall be made to collect back taxes. It also directs



PRIDE OF MULESHOE — Pictured are 14 of 14 new Rotary members to join the group during 1964. They were congratulated enmass by the older members at Tuesday's regular weekly meeting. They are, left to right, J. Baker, Roger Albert-

son, Glen Williams, Harvey Pass, John Rogers, Clifton Finley, Bobby Airhart, Joe Harbin, Eddie Faust, Wayne Williams, Roy Davis. Other new members not pictured are David Anderson, Gil Lamb and Ralph Stevenson.

Special Services Slated At Church Of Nazarene

Special services are slated for Sunday, June 21, at the Muleshoe Church of the Nazarene.

The public is invited to hear the pastor, Rev. Don Teague, tell

Winners--

(Continued from Page 1)

Tommy Hailey, Coleman lamp; N. R. Iley, two beach bags; Margie Moore, a transistor radio; A. J. Gardner, electric can opener; W. O. Harrell, tackle box and Curtis Savage, electric drill.

In the grand opening drawing for a color television set at the Muleshoe State Bank, the winner was Mrs. J. A. Turrentine.

Leon Smith Jr., won the electric clothing dryer at the Whites Auto Store drawing held to celebrate the South Western Public Service "Watch and Win" contest.

That if a legal judgement is not satisfied that the land be sold at public auction.

The intent of the law is that through such sale the county would satisfy its tax judgement, in part at least, and that the land would be placed in the hands of persons more likely to pay taxes regularly.

Neither, are the taxes owed by farmers and others who are down on their luck, so to speak. The largest tract (2,214 acres) is owned by one of the High Plains wealthiest corporations. Other tracts are shown on the books to be owned by farmers known to be very well off.

A breakdown shows 450 lots in Muleshoe, 100 in Progress, 25 in Maple, 15 in Goodland and 14 in Bula, whose owners owe back taxes to the county. The farm and other lands against which back taxes are owed range in size from a top of one 2.214 acre tract to three and four acres.

Some of the accounts are so old the county doesn't even know to whom the property belongs, and carries it on the books as "owner unknown". In many instances the taxes owed on the land are so high as to surpass the actual real value of the property.

This is due to an escalated interest clause in the tax law. The clause permits compound interest rates ranging from 1 1/2 percent for taxes one month past due to 100 percent (compounded) in some very late instances.

State law permits and directs that suit shall be made to collect back taxes. It also directs

of his experience with the healing power of God. He will tell during the morning worship hour, of his life as a child, his experiences in hospitals where he was given 72 pints of blood in two weeks, underwent surgery, and heard 17 specialists in the field say he would never walk again.

Rev. Teague said "But, at an altar, God touched me once, and I am prepared to tell you of the mighty works of the Lord Jesus Christ and the many experiences in touch with the master.

He will tell of his Divine call and the signs given him to lead him to preach the gospel.

Rev. Teague says he will include in this revelation his visions and contact with God, the Glory Land, the Streets of Gold, the sidewalks of pearl and the singing of the Great Choir.

Sunday School starts at 10 a.m. and the worship hour begins at 10:30 a.m.

CAPLIN ON TAX

Internal Revenue Commissioner Mortimer M. Caplin said he favors moving toward a simpler income tax system with lower rates and fewer deductions, credits and other special allowances. Many experts believe such a simplified version would bring in almost as much revenue as the present structure. Caplin has resigned as commissioner to return to law practice in July.

HARLIN RADIO & TV
Located in Johnson Pool Appl.
320 MAIN
Have serviced over 10,000 TV's
PHONES
Days 7370 3-3820
Night 3-4900

Carroll
Pool
Sells
South Coast
Life

SHOP MULESHOE FIRST



STUDIO GIRL

COSMETIC OF THE STARS

COMPLETE LINE OF COSMETICS

SHAMPOOS - PERFUMES.

Florene Knight

1419 W. AVE. C

PHONE 7649

PATZER CHIROPRACTIC CLINIC

1538 American Blvd.
MULESHOE, TEXAS
Phone 3-9670

KEEP SMILING

RUGGED!



KA DISC HARROW

Strong 3" steel, seam-welded frame stands up in hardest ground. Gives deep, uniform penetration. Easy to adjust, pull and maneuver.

MINNEAPOLIS MOLINE

See and try the KA Harrow at

FRY & COX BROS.

"Your Friendly & Complete One Stop Farm Supply"

401 S. First

Phone 3-3660

Think of all the cars you could buy for 'under' \$2,400.00
Now think of this: Wouldn't you really rather have a Buick?



1964 Buick Special V-6. \$2,343.00*

*Based on Manufacturer's Suggested Retail Price for Special V-6 2-door sedan. Price includes reimbursement for Federal Excise Tax and Suggested Dealer Delivery and Handling Charges (transportation charges, accessories, optional equipment, state and local taxes additional).

SEE YOUR LOCAL AUTHORIZED BUICK DEALER. AUTHORIZED BUICK DEALER IN THIS AREA:

SEE YOUR LOCAL AUTHORIZED QUALITY BUICK DEALER!

See the Buick Exhibit at the General Motors **FLORIDA** Show '64 World's Fair

GROW SLIM WHILE YOU EAT

WITH SAFE
VITAMIN-
FORTIFIED

diet-
master

REDUCING PLAN

Be a good loser. DIET on balanced meals without loss of energy, hunger pangs or jumpy. DIET on the DIET-MASTER REDUCING PLAN... fully guaranteed to help you lose excess weight, or your money back.

WESTERN
DRUG

CLASSIFIED ADS

READ AND USE

FOR FAST RESULTS

WANT ADS -- PHONE 2350

1 line per word 4c 3 times per word 10c
 2 lines per word 7c 4 times per word 13c
 After 1st issue, 3c per word each additional time.
 Minimum charge 50c
 Card of Thanks \$1.00

DEADLINE FOR CLASSIFIED ADVERTISING PAGE:

For Thursday's Issue: Monday, 12 Noon
 For Sunday's Issue: Thursday, 12 Noon
 TO LATE TO CLASSIFY
 Thursday Issue — Tuesday 5 P. M.
 Sunday Issue — Friday 3 p.m.
 Double Rate for Blind Ads.

1. Personals

Am interested in making loans and buying first and second lien notes secured with farm and ranch lands.
 J. J. Steele
 Citizens Bank Building
 Clovis, New Mexico
 Dial: PO 3-3521 or PO 3-4555 1-24s-4tc

I will not be responsible for debts or checks other than my own. C. G. Mick. 6-7-64. 1-24t-3tp

Watkins Products for sale, Call W. O. Buford, Phone 965-3765. 1-36t-1c

Medical management of the overweight.
 Dr. G. Youngblood
 519 Pile Phone PO3-7733
 Clovis, N. M. 1-49t-1c

I paint anything of value. Spray or Brush, Commercial rig. Cotton trailers \$7.50 plus paint. Phone 8149. Dub Ashley. 1-2s-1tc

FOR RENT: Trailer space. Call 8120. 1-17s-1tc

WANTED to buy good used office desk. Call 5140. 1-20s-10tp

WANTED: Experienced Service Station Dealer to take major oil company service station in an excellent local location and low inventory and equipment investment. Call 3-1059 Muleshoe, Texas or write Box 1298 Levelland, Texas for interview. 1-21s-8tp

REPAIR
 Sales and Supplies, Phone 3-1630 after 6 p.m. Jerrell Ottwell. 1-23t-1tc

3. Help Wanted
 WANTED: Combination Irrigation and Hoe Hand. Phone 965-3663. Gene Caldwell. 3-24s-3tp

4. Houses for Rent
 FOR RENT: 2 bedroom house. 524 W. Ave. E. Phone 3-1439. 4-25t-1c

5. Apts. for Rent
 FOR RENT: Large 3 rooms and bath furnished apartment. Call 3-4650. 5-24t-1c

6. Rooms for Rent
 FOR RENT: Bedroom in my home, Ida Tapp, last house north of Calvert G.O. or call 3-1630 after 6 p.m. 6-20t-1c

8. Real Estate for Sale
 FARMS — CITY PROPERTY AND RANCHES
 KREBBS REAL ESTATE CO.
 210 S. First Morton Hwy.
 Office Ph. 3-1910 Res. 5881
 Muleshoe, Texas. 8-40t-1c

FOR SALE: Nice 3 bedroom, large den, double garage, 2 baths, central heat, patio. Well located, close in. Built in Electric Range, Disposal, street paved. Call Pool Insurance Agency. 2950. 8-16s-1c

FOR SALE: Three bedroom brick home, carpeted—2 baths, central heat, double garage. Fenced. Call 6262. 8-9s-1c

FOR SALE: 2 bedroom house. 948-2485. 8-24t-1c

FOR SALE: Brick Home. 2 bedrooms and den or 3 bedrooms. 2 full baths. Carpeted, central heating, fenced. Call Kenneth Hanks. 965-3571. 8-11s-1tc

REAL ESTATE CITY PROPERTY
 GOOD HOMES — BUSINESS AND LOTS — FHA — G I LOANS — FARM LOANS

640 A good land plenty of water 2 miles underground tile.
 240 A perfect on payment 2 wells good water, underground tile.
 80 A perfect plenty water underground tile new improved priced to sell

EDDIE LANE REAL ESTATE
 PHONE 4390 or 5680
 Andrew J. Dutton 4419 8-15t-1c

9. Autos for Sale
 FOR SALE: 1957 and 1958 Ford cars. Long's Garage. 9-23t-6tp

NEW 1964 GMC PICKUP DELIVERED \$1725.00 LADD PONTIAC Muleshoe, Tex. Ph. 3-3080 10-22t-23tc

10. Farm Equip for sale
 Indexed List Finders — For efficient telephone lists - personal or business.
 Now only \$2.29 each at The Muleshoe Journal. 10-43t-1c

Set up your system now as Harvesting progresses in our IDEAL Farm Record Book.
 Binders, refill sheets for all types of records at the Muleshoe Journal. 10-43t-1c

FOR SALE: 1964 390 Ford Irrigation engine. Pre watered 80 A. Phone 3-9900. 10-22t-1c

11. For Sale or Trade
 FOR SALE: Cotton Seed. Lankeart 57-611 from registered seed. Good germination. Contact A. C. Archer, Enoch PH. 927-3336. 11-18t-1tc

FOR SALE: 2 model 140 Case Hay balers, 2 Ford Tractors or will trade for livestock or anything of equal value. If interested, call 3-1790 after 6:00 pm. Dillard Morris. 11-17t-1c

BE gentle, be kind to that expensive carpet, clean it with Blue Lustre. Shampooer For Rent. Lane's Furniture. 11-25t-1c

FOR SALE: Box Cars. E. K. Angeley, 965-3487 or 5520. 11-5t-1c

FOR SALE: 2 — GZ145 Waukesha Engine recently overhauled. A-1 condition on nat. Gas. \$900.00 each. 1 S820 continental Reconditioned, \$1350.00. 1 R602 Continental Engine \$1150.00 D. H. Sneed. Ph. 3-4260. 11-24s-4tc

16. Livestock
 FOR SALE: 3 — 8 mo. old gilts — 10 wiener pigs — one 1½ yr old sow. All Durock sow and gilt. Subject to register. Lynn Drum. Phone Bula Exchange 933-2298. 16-25t-2tc

13. Property for Lease
 FOR LEASE: Modern Three Bay Service Station on 2 U. S. Highways in Hereford, Texas. Write Box 509 Hereford, Texas. 13-24s-2tc

15. Miscellaneous
 WANTED: Custom vari work. We can do it all while you are at home or on vacation. All work guaranteed. Call 3-5110 day or 3-4854 after 6 p.m. Lonnie Merriott. 15-11s-1tc

FOR SALE: 2 model 140 Case Hay balers, 2 Ford Tractors or will trade for livestock or anything of equal value. If interested, call 3-1790 after 6:00 pm. Dillard Morris. 11-17t-1c

Water well drilling with spudder. H. L. Stratton. 321 E. Dallas. Ph. 3-9250. 15-32t-1c

Howard Griffins General Contractor Building, Decorating and Repair Phone 3-1182 Muleshoe 15-14t-1c

Cesspools and lines cleaned out. 1 load \$7.50 or 3 loads \$13.50. Phone 8149, Dub Ashley. 15-2s-1tc

LEGAL NOTICE

THE STATE OF TEXAS
 TO: Stevens A. Coldren; J. A. Anderson; John Albert Anderson and his wife, Nellie Anderson; N. F. Lilliedoll; Nels F. Lilliedoll and his wife, Gertrude J. Lilliedoll; Mrs. Cecelia Lilliedoll; Vesta McMahon; Vesta McMahon Ekwall and her husband,

CARD OF THANKS
 Gratefully acknowledging and thanking each and everyone for your kind expressions of sympathy; for the cards, flowers, food and loving deeds.
 Mrs. W. H. Blackwell and family 25t-1tp

—SPECIAL—

Small T-Bone Salad-French, Fries Thick Toast \$1.35
 Rich, Thick MALT or SHAKE 30c

BILL'S DRIVE IN
 Phone 7250
 19th and Clovis Road

W. R. CARTER REAL ESTATE
 Your listings appreciated
 217 E. Ave. B Phone 3-3050
 H. O. Barbour phone 3-3670 8-22t-1c

Exclusive: 43 A. 8" well. Level underground pipe 15 A. cotton, rest grain-Hay. 2 bedroom home can be handled for \$12,000.00 down. On farm road 1760 4½ M from town.
 Farms-Ranches-Motels City Property
 HOLLAND REAL ESTATE
 Just West of Crossroads Cafe 121 West American Blvd. Phone Day or Night 3-2930 Muleshoe, Texas 8-41t-1c

PIPE-STEEL NEW -- USED

Construction Channel I-Beams Rounds Angle Strips Flats Sheets Rebar Mesh
 YES, WE DELIVER SERVICE PIPE AND STEEL CO., INC.
 Plainview Highway across from airport Phone Po 3-3116 Lubbock, Texas. 15-20t-26tc

Water well drilling with spudder. H. L. Stratton. 321 E. Dallas. Ph. 3-9250. 15-32t-1c

Howard Griffins General Contractor Building, Decorating and Repair Phone 3-1182 Muleshoe 15-14t-1c

Cesspools and lines cleaned out. 1 load \$7.50 or 3 loads \$13.50. Phone 8149, Dub Ashley. 15-2s-1tc

FOR SALE: 3 — 8 mo. old gilts — 10 wiener pigs — one 1½ yr old sow. All Durock sow and gilt. Subject to register. Lynn Drum. Phone Bula Exchange 933-2298. 16-25t-2tc

FOR SALE: Early Smac Cane Seed. \$5.00 per hundred. Phone 965-3675, Morris McKillip. 17-22s-1tc

Merle Ekwall; Vesta McMahon Larson and her husband, John B. Larson; Marie McMahon; Marie McMahon Krause and her husband, Wendall F. Krause; Amy McMahon; Ray J. Lilliedoll and his wife, Mabel Shafer Lilliedoll; Seth Lilliedoll and his wife, Effie Lilliedoll; Effie Lilliedoll; Hallett Lilliedoll; Seth O. Lilliedoll and his wife, Dezzie Lilliedoll; Charles Goins and his wife, Dezzie Goins; Lee Lilliedoll; Lee B. Lilliedoll and his wife, Chloa Lilliedoll; Esther Engdahl; Mrs. Lee Powell and her husband, Lee Powell; Hester Engdahl and her husband, Sanford Engdahl; Esther Stamps and her husband, G. H. Stamps; Mabel Miller; Mabel C. Miller and her husband, Nels W. Miller; Mabel C. Behling and her husband, E. T. Behling; Nettie Viola Lilliedoll Rice and her husband, J. J. Rice; George P. Lilliedoll and his wife, Lottie Mae McClain Lilliedoll; George Perry Lilliedoll; Ralph A. Lilliedoll and his wife, Fannie Mae Lilliedoll; and the unknown wife or wives and the unknown husband or husbands of each of the above named parties, each and all of whom are unknown, and if any of the above named parties is deceased, then their unknown heirs, assigns and legal representatives, all of whom are unknown, and all of these residences are unknown, and all unknown persons owning, having or claiming any interest or lien in and to the lands and properties hereinafter described, and all of the unknown heirs, assigns and legal representatives of all said above named persons, Defendants, GREETING:

You are hereby commanded to appear by filing a written answer to the Plaintiff's Petition at or before ten o'clock A. M. of the first Monday after the expiration of forty-two days from the date of the issuance of this citation, same being Monday the 5th day of July, A. D. 1964, in this cause, numbered 2716 on the docket of said court, and styled, JIMMIE PITCOCK, Plaintiff, vs. STEVENS A. COLDREN, ET AL. Defendants.

The names of the parties to the cause are as follows: Jimmie Pitcock is Plaintiff and Hugh L. Wingo; Lee Keesee; Stevens A. Coldren; J. A. Anderson; John Albert Anderson and his wife, Nellie Anderson; N. F. Lilliedoll; Nels F. Lilliedoll and his wife, Gertrude J. Lilliedoll; Mrs. Cecelia Lilliedoll; Vesta McMahon; Vesta McMahon Ed-

wall and her husband, Merle Ekwall; Vesta McMahon Larson and her husband, John B. Larson; Marie McMahon; Marie McMahon Krause and her husband, Wendall F. Krause; Amy McMahon; Ray J. Lilliedoll and his wife, Mabel Shafer Lilliedoll; Seth Lilliedoll and his wife, Effie Lilliedoll; Effie Lilliedoll; Hallett Lilliedoll; Seth O. Lilliedoll and his wife, Dezzie Lilliedoll; Charles Goins and his wife, Dezzie Goins; Lee Lilliedoll; Lee B. Lilliedoll and his wife, Chloa Lilliedoll; Esther Engdahl; Mrs. Lee Powell and her husband, Lee Powell; Hester Engdahl and her husband, Sanford Engdahl; Esther Stamps and her husband, G. H. Stamps; Mabel Miller; Mabel C. Miller and her husband, Nels W. Miller; Mabel C. Behling and her husband, E. T. Behling; Nettie Viola Lilliedoll Rice and her husband, J. J. Rice; George P. Lilliedoll and his wife, Lottie Mae McClain Lilliedoll; George Perry Lilliedoll; Ralph A. Lilliedoll and his wife, Fannie Mae Lilliedoll; and the unknown wife or wives and the unknown husband or husbands of each of the above named parties, each and all of whom are unknown, and if any of the above named parties is deceased, then their unknown heirs, assigns and legal representatives all of whom are unknown, and all of whose residences are unknown persons, owning, having or claiming any interest or lien in and to the lands and properties hereinafter described, and all of the unknown heirs, assigns and legal representatives of all said above named persons, are Defendants.

A brief statement of the nature of this suit is as follows, to-wit: Plaintiff sues for title to and possession of the following described lands, to-wit:

All of the Southeast quarter (SE¼), and the East half of the Southwest quarter (E½SW¼), of Section 24, Block "Y", W. D. & F. W. Johnson Subdivision, Bailey County, Texas,

having filed a petition alleging Suit in Trespass to Try Title, alleging ownership and title to said land by recorded deed and possession. Plaintiff also claims title to said lands by virtue of the 5-year and 10-year statutes of limitations. Plaintiff also seeks the equitable power of the Court and construction of numerous mineral clauses contained in instruments in the title to said lands, as recorded in the Deed Records of Bailey County, Texas, seeking

a judgment of the Court declaring ownership of the minerals on, in, under, and that may be produced from the above described lands.

as is more fully shown by Plaintiff's Petition on file in this suit. If this citation is not served within ninety days after the date of its issuance, it shall be returned unserved.

The officer executing this process shall promptly execute the same according to law, and make due return as the law directs.

Issued and given under my hand and the Seal of said Court, at office in Muleshoe, Texas, this 21 day of May, A. D. 1964.

ATTEST:
 Signed: Hazel Gilbreath, Clerk. District Court, Bailey County, Texas. 22t-4tc

LEGAL NOTICE

NOTICE TO BIDDERS
 Pursuant to an Order passed by the Commissioners' Court on May 29, 1964, authorizing the publication of NOTICE TO BIDDERS for the purchase of one (1) automobile, notice is hereby given, that it is the intention of the Commissioners' Court to purchase one (1) new automobile to be used by the Sheriff's Department of Bailey County. And sealed bids for said automobile will be received by the Commissioners' Court at their regular meeting place in the Courthouse in Muleshoe, Texas, until 11:00 o'clock A. M. Thursday, July 2nd, 1964.

Said automobile is to be a four-door sedan, with not less than a 300 horsepower motor, equipped with radio and heavy duty heater, heavy duty battery, 45 amp. alternator or larger, electric windshield wipers, spot light, heavy duty brakes, tinted windshield, first line 4 ply nylon tires, not less than 710 x 15 tires, and standard transmission with over-drive or hydromatic transmission, and to be delivered properly serviced in Bailey County.

As part consideration Bailey County offers to trade-in the following:

One (1) 1959 model Ford four-door sedan with V-8 motor and over-drive.

The balance of the purchase price is to be paid in cash out of the General Fund of Bailey County.

A cashier's or certified check, issued by a Texas Bank, payable without recourse to the order of Glen Williams, County Judge of Bailey County, Texas, in the



TWO FOR THE SEA—Newest fabric look in the swim is pucker-ed cotton, shown here in a bright floral print. A colorful addition to beach life, the two-piece swimsuit is by Sea Fashions of California.

SALINGER WINS
 Pierre Salinger, former White House press secretary won the hotly contested Democratic senatorial battle in San Francisco. The 39 year old Salinger campaigned on the image of the late President Kennedy. He defeated Alan Cranston who was endorsed by Governor Edmund G. Brown.



TRIM — All-cotton twill pants, tailored in the continental tradition, have built-in stretch. They "give" in action and return to their original trim fit as soon as tension goes. Sanforized-Plus for superior wash and wear; they come in black or sand colors.

amount of five (5) per cent of the amount of the bid must accompany each bid as a guarantee that if awarded the contract the bidder will promptly enter into contract and execute bonds in the amount and in the form required by law.
 The Court reserves the right to reject any or all bids.
 Signed: Glen Williams
 Glen Williams, County Judge, Bailey County, Texas 24t-2tc

IRRIGATION MOTOR REPAIR

Car-Truck Repair
 ALTERNATOR
 Generator-Starter
 Wheel Alignment-Balancing
 Washing-Lubrication
 7 Mechanics At Your Service

PLAINS AUTO SERVICE DEPT.

Ph. 7150 Muleshoe, Texas
 May We Serve You—

BUSINESS SERVICES DIRECTORY

Robinson's Boot Shop

127 Main—Phone 7219
 FINE WESTERN WEAR
 Men, Women & Children
 SHOE REPAIR SHOP
 Ike Robinson & John Howard

Kelton Barber Shop

— BARBERS —
 Omer Kelton
 Leonard Strickland

HEATHINGTON LUMBER COMPANY

Lumber, Paint, Builders Hardware
 Clovis Rd. — Ph. 7970

COTTONSEED DELINTED

Phone 3-2510 — Muleshoe
 WILLIAMS SEED CLEANING CO.

IT PAYS TO BORROW MONEY FROM US.

We can save you money when you buy a new or used car. We're here to help you... with low cost, easy-to-repay loans. We can help you in other ways too. It will pay you to talk to us, and no obligations. — Farm Loans.

Sell Us Your USED FURNITURE And APPLIANCES
 SWAP SHOP
 Phone 3-0740

Farley Insurance Agency

Real Estate and Insurance
 AUTO FINANCING
 FARM & CITY LOANS
 SERVICE BEYOND THE CONTRACT
 Over Bank, Muleshoe, Texas
 Off. Ph. 7278 — Res. 3-4343

POOL INSURANCE COMPANY

Phone 2950 — Muleshoe
 W. M. POOL, Jr. — LEE R. POOL

ENNIS & REDIFORM Business Forms

All Types & Sizes
 For Office Records
 Convenience & Economy
 Prompt & Efficient
 Delivery
 Muleshoe Journal

JOHN J. MOCK

LICENSED STATE LAND SURVEYOR
 925 Clovis Hwy.
 Phone 6760 MULESHOE

JAKE DIEL DIRT & PAVING

Land Leveling Terracing

 Ph. 8410 or 3-5940
 Unit 333 Box 581
 Plainview Hwy.

PRINTING — ART OR TRADE?

To us, printing is not merely a trade, it's a creative art, an exact science. Our staff has the technical skill, with that plus factor: creativity — to make your every printing order distinctive!
 OFFSET and LETTERPRESS
 COMMERCIAL PRINTING
 SOCIAL PRINTING
 Muleshoe Publishing Co.
 304 W. 2nd Phone 2350

WANT ADS

BUY • RENT • SELL • SWAP
 ... the market place of Muleshoe
 WHAT EVER YOU WANT... OR WANT TO GET RID OF... A JOURNAL CLASSIFIED AD WILL DO THE JOB FOR YOU.
 ASK FOR POLLY or LIZ, PHONE 2350

SINGLETON FUNERAL HOME

24 HOUR AMBULANCE SERVICE
 Phone 2340

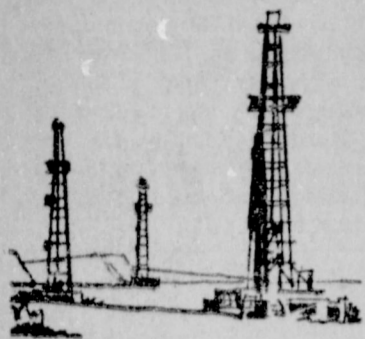

Load-Easiest pickup IN THE Southwest

You flip Ford's new tailgate open and shut with one hand. Yet it's so strong it can take a ton of weight!



Look, no hooks! Ford's center latch operates husky catches at both sides of the tailgate. As the gate swings down, heavy steel straps unfold to support it. Simple—and strong, like the new Styleside box with double-sidewall construction. Come try the new '64 Ford, the tough truck that makes everything easier for you. Including saving money!

Drive it today at your

FORD DEALER'S

MULESHOE MOTOR CO.
Muleshoe, Texas

Roberts To Navy: Farewell Party Given Saturday

Larry Roberts was honored with a surprise going-away party Saturday night in the home of Sheryl Stevens. The Navy theme was carried out in the decorations with red, white, and blue streamers and miniature U. S. flags. Card games, darts, ping pong and dancing provided the nights entertainment. Some made ice cream, cake, and cokes were served to: Kenny Splawn, Jan McVicker, Jeannie King, Ransom Jones, Scott Oliver Sherri Turner, Kenny Heathington, Debbie Reeder, Lynne Barrett, Jane and Jerry Bruns, Ben Itacr Peeyhouse of Lubbock, Diane Chappell, James Brown, Ronnie Heard, Mac Brown, Freddy Dobbs, Ricky McHenry, Charlotte Barnett of Dallas, Veta Allison, Wayne Tunnell, Carolyn Allison, Kathryn West, Judy Elliott, Ronnie Johnson, Mike Bryant, Gene McGuire, Dick Chitwood, Don Finn, Bob White, Jim Ricky Stevens, Becky Camp, Smitty Aylesworth, Bettie Guinn, Jerry Hutton, Bruce Shafer, Joe Bob Stevenson, Ilene Platt, Kenny Jenkins, Stanley Black, B. H. Wagon, Dusty Thomas, Steve Young and the honoree.

Other guests were Mr. and Mrs. Allen Haley and daughter, Sandra, Muleshoe and Mr. and Mrs. Duane Stevens and son, Blake. Ilene Platt assisted as hostess.

Larry will leave Monday morning to go to San Diego, to Navy boot camp, which he will complete in August.

Pastor Resigns West Camp Post

Rev. Raymond Quick has resigned as pastor of the West Camp Baptist Church to accept the pastorate of the First Baptist Church in Amherst.

Rev. Quick has been pastor of the West Camp Church for the past two years. Prior to that time he had served as pastor to several churches in North and South Dakota and Oklahoma.

For the next several Sundays, services will be conducted by visiting ministers.

June 19-21 a Youth Revival will be in progress at the West Camp Church with students from Wayland Baptist College directing services.

Dean Mathis, ministerial student, will do the preaching and the song services will be led by Cliff Harden.

SHOP MULESHOE FIRST

A LINE UP OF FATHER'S

FAVORITE FOODS

EVERYONE LOVES STEAK CLUB STEAKS
CHOICE HEAVY PEN FED BEEF
Lb. 69c

FRYERS
CLARY'S USDA GRADE A FRESH FROSTED
Lb. 29c

CHUCK ROAST BLADE CUT **Lb. 37c**
CHOICE HEAVY PEN FED BEEF

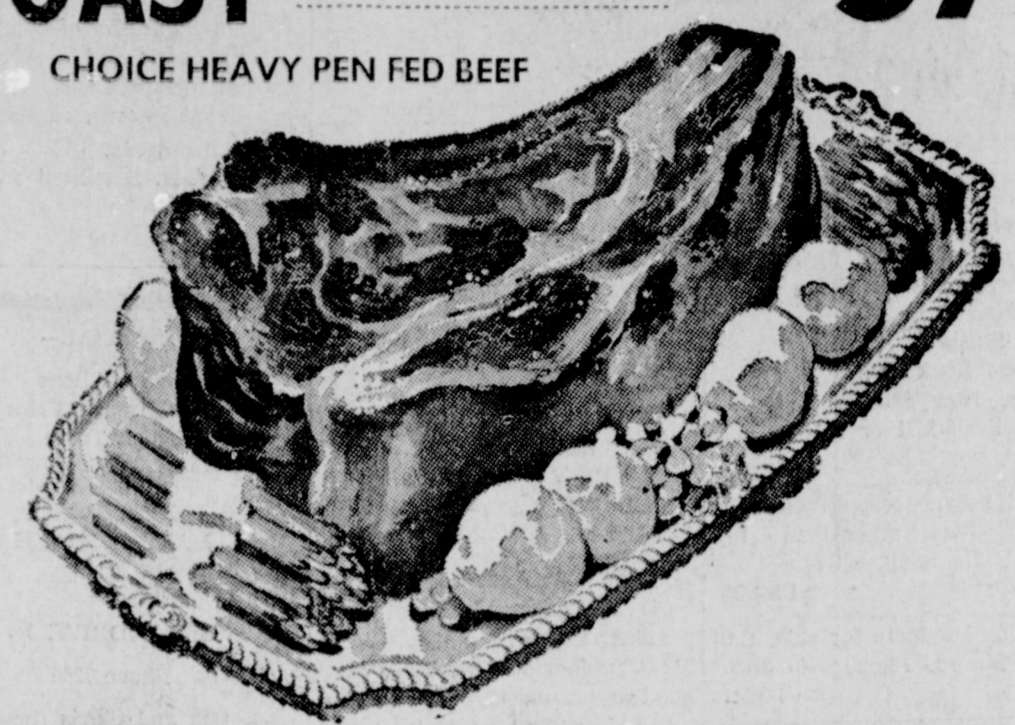

CHUCK ROAST
CHOICE HEAVY PEN FED BEEF CENTER CUT
Lb. 49c
ARM ROAST
CHOICE HEAVY PEN FED BEEF
Lb. 49c

BACON
HORMELS SUGAR CURED SLAB
Lb. 39c

Hamburger Meat
CHOICE FRESH GROUND
3 lbs. for \$1.00

FOREMOST MILK 1 Gal. Ctn. 69c

HUNTS TOMATO CATSUP 14 Oz. Btl. 15c

KIMBELL, Drip or Reg. COFFEE 1 Lb. Tin 69c

SNOWDRIFT SHORTENING 3 Lb. Tin 59c

Blackberries
KIMBELLS
303 can 19c

CAMAY BAR SOAP BATH SIZE 2 for 29c
CASCADE For Auto. Dishwashers 45c

WAFLE CREMES Nabisco 12-Oz. Pkg. 29c
FLOUR Par-A-Snow 25-Lb. Bag \$1.98
TISSUE Bath Room Waldorf 4-Roll Pkg. 35c
BABY FOOD Gerbers or Heinz Strained 3 for 29c
DOG FOOD Kim No. 1 Tall Can 6 for 49c
SEVEN-UP King Size 6-Btl. Ctn. 2 for 69c
BEEF STEW Ellis 24-Oz. Can 39c
BEANS Ranch Style No. 300 Cans 2 for 25c
SPRAY STARCH Easy-On 15-Oz. Can 55c
TREND POWDER Giant Size 45c
CORN Libby's Cream Style Golden No. 303 Can 2 for 35c
TOMATOES Hunt's Stewed No. 300 Can 2 for 39c
PEACHES Hunt's Fancy No. 2 1/2 Can 25c
CHOCOLATE QUIK Nestles 2-Lb. Ctn. 79c
INSTANT NESTEA 2-Oz. Jar 89c
SUGAR Imperial Pure Cane 10-Lb. Bag 99c
HAIR SPRAY Rayette Aqua Net 69c
ICE CREAM 1/2-Gal. Ctn., Foremost Assorted Flavor 69c

FROZEN FOODS
CORN Keith Cut 10-Oz. Pkg. 2 for 35c
STRAWBERRIES Frozen Sliced 10-Oz. Pkg. 19c
FRUIT PIES Banquet Family Size, Apple, Peach and Cherry 29c

FRESH PRODUCE
ORANGES
CALIFORNIA CHOICE
Lb. 10c

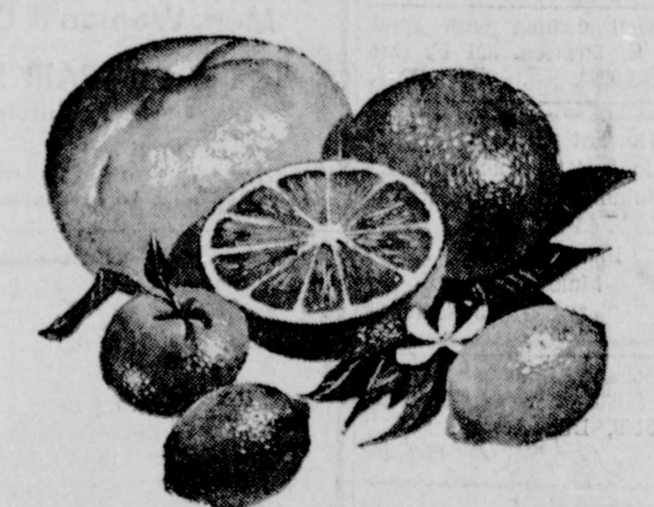

RADISHES
GARDEN FRESH
BUNCH 5c



CABBAGE Firm Green Heads **Lb. 5c**
SQUASH Garden Fresh Yellow **Lb. 10c**
PEACHES Calif. Fancy Ripe **Lb. 29c**

Listen To MULETRAIN over KMUL sponsored by CASHWAY

White's CASHWAY

GUNN BROS. STAMPS
Double Every Wednesday

FOR DEAR OLD DAD.....
THE **Gift**
HE'S SURE TO LIKE...
(because he makes the choice himself!)

A JARMAN Gift Certificate

Yes, the solution to Christmas gift problems can be as easy as this: Just get Jarman gift certificates for every man on your list (they come complete with plastic shoe and miniature box). Then all each recipient does is bring the certificate in to us — at his convenience, of course — and we will fit him in the Jarman style of his choice from our wide and handsome selection. It's the perfect answer!

HAYDON'S SHOES
"SHOES FOR THE ENTIRE FAMILY"

224 S. MAIN PH. 3-1610

Grass Seed Can Be A Cash Crop In Muleshoe Area

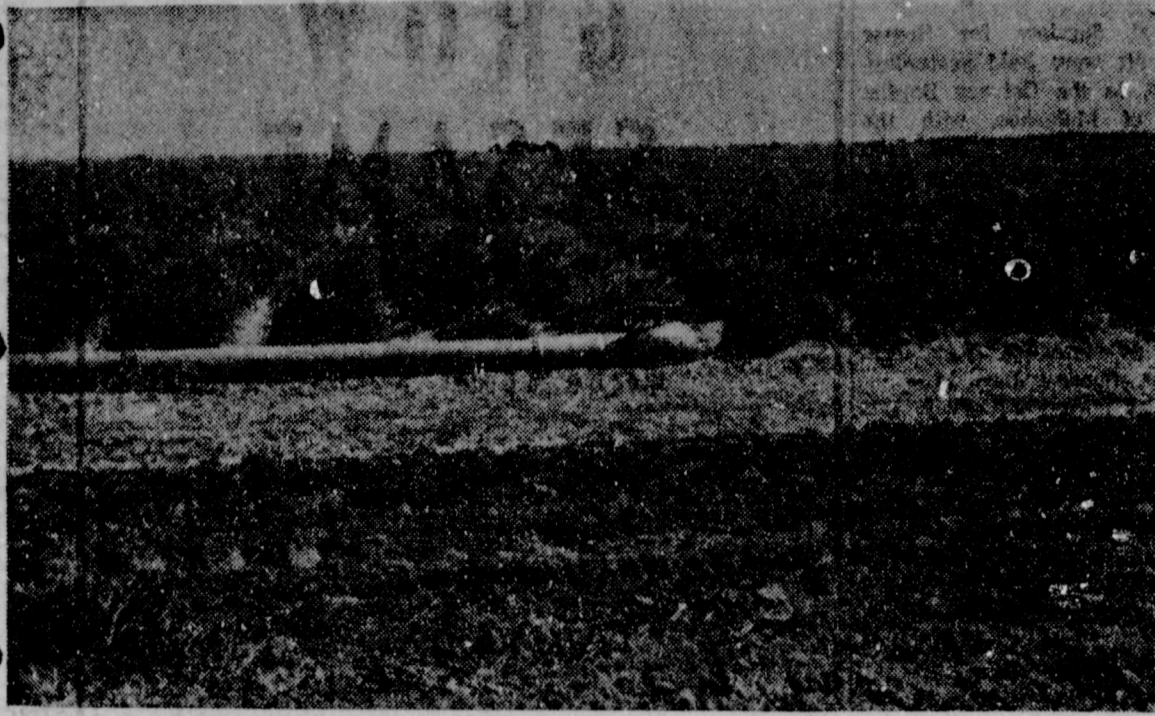

GRASS — Sideoats grama grown for seed rows and irrigated. production. This grass was planted in 40'

Many acres of land in the Blackwater Valley Soil Conservation District have been seeded to grasses in the past few years. Many more acres will be put to grass in the future. Although much land is being sprigged to bermudagrass, a great deal of the grass being planted is of the seeded varieties. Perhaps the two best examples are switchgrass and sideoats grama.

Seed for these grass plantings and farmers in this area can take advantage of the market for such seed. On areas which are not suitable for other crops and on which grazing would not be practical, grass seed may be the best method of getting a return from the land.

Although profits may not be as high as with some other crops, grass can have several advantages. For example, grass protects the soil from wind and water erosion. Grass also improves soil structure. It increases soil productivity and improves the biological life of the soil. Grass blades break up raindrops and slow them down, allowing the water more time to soak into the soil. Runoff of water is slowed, and soil particles are allowed to settle out before leaving the field. Grass top and roots decay, adding humus to the soil. The fine, numerous roots break up the soil particles and allow water to penetrate more readily. Where cotton may harm the soil, grass can actually improve it.

Producers of high quality seed will have a market for it. The best market is for certified seed. However, producing certified seed is a serious business and takes skill. To produce top grass seed, the seed must be kept relatively pure. Weed seed and seed from other varieties must be kept to a minimum. The seed must be kept dry. Insects must be excluded, and only healthy seed, free from disease, is acceptable. Also, the germination rate must be high. The seed should be as clean and free from trash as possible when harvested.

Before producing a seed crop, there are several steps which should be taken. Questions must be answered, such as "Will there be a market for the seed?" and "What kind of seed should be grown. Information on grass planting and management, seed harvesting and storage, and certification and marketing should

be obtained. Some of the answers, particularly those on grass planting and management, can be found at the local Soil Conservation Service office.

Grass is certainly no cureall crop, and if everyone went into the business of producing grass seed, supply would soon exceed the demand. Management may differ from that with which the producer has been familiar. However, if a program of grass seed production is properly entered into, it should prove profitable to a number of local farmers. Profit will be derived from the preservation and improvement of the soil as well as from the cash income derived.

Cotton Seeding Disease . . .

Research by scientists at Stillwater, Okla., may explain why cotton seedling disease is generally more severe in cool weather.

Young cotton plants subjected to relatively low temperatures followed by a significant rise in the incidence of disease.

ARS plant physiologist Gene Guinn and plant pathologist R. E. Hunter, working in cooperation with the Oklahoma Agricultural Experiment Station, revealed the apparent interrelationships that exist between temperature, sugar, and disease.

The scientists found that the sugar content of cotton seedlings rose sharply when the temperature was lowered from 81 degrees to 61 degrees. F. The sugars dropped back to original concentrations when the temperature was returned to 81 degrees.

Guinn and Hunter also noted that pulverized tissue from the chilled cotton seedling stems supported nearly twice as much growth of the seedling disease fungus *Rhizoctonia solani* as tissue from unchilled plants. This disease, which is called damping off, causes the seedlings to rot and die.

Chilling the tops of the cotton plants had little effect on sugar content if the roots were kept warm. But chilling the entire seedlings caused rapid increases

in sugars throughout the plants, the greatest increase occurring in the stems. This biological change apparently promoted the development of disease organisms in the seedlings.

The scientists plan further research to learn more about the effects of chilling on sugar content and disease development in young cotton plants.

AN EXCISE TAX CUT

The Administrations long-range plans call for a cut in excise taxes in 1966 and another reduction in income taxes the following year were revealed by informed sources. It is thought that President Johnson will announce this tentative timetable during next fall's Presidential campaign.

Freddy Owen Receiving Army Training Tests

3D ARMORED DIV., GERMAN (AHTNC) — Army Pvt. Freddy L. Owen, 19, son of Mr. and Mrs. Earl W. Owen, 714 Main St., Muleshoe, Texas participated with other members of 3d Armored Division units in a week of annual training tests (ATT) at Wildflecken, Germany, ending May 29.

The ATT is a tough and complete assessment of a unit's combat readiness under the most realistic conditions possible in peacetime.

Owen, a tank gunner in Company A, 2d Battalion of the divisions 32d Armor near Kirch Gons, entered the Army in November 1963, completed basic training at Fort Polk, La., and arrived overseas last April.

He is a 1963 graduate of Lazzard High School.

M AND F HINKSON SELL ANGUS BULL

M and F Hinkson, Muleshoe, recently sold an Aberdeen-Angus bull to M. F. Bozarth, El Paso, Texas.

SHOP MULESHOE FIRST

Don Barnett To Take C of C Post In Great Bend

Don C. Barnett, manager of the Neosho, Mo. Chamber of Commerce for the past four years has announced his resignation, effective July 1.

Barnett, son of Mr. and Mrs. C. A. Barnett, Muleshoe, will go to Great Bend, Kan. to accept a position with the Chamber of Commerce there as economic development director.

He went to Neosho in October 1960 from Springfield. He is the father of one daughter and three sons.

Mrs. Barnett, secretary to the president of Crowder College, will remain in Neosho until September 1 where she and the children will join him in Great Bend.

Great Bend is a city of 18,000 in the wheat and oil belt of Kansas and the new post to which Barnett is going is largely in industrial development in a joint program of the Chamber of Commerce and city.

He is a graduate of Muleshoe High School and Abilene Christian College.

MISSOURIANS RETURN

Mr. and Mrs. Charles Lenau and Marc Neal have returned to their home in Columbia, Mo., after visiting here with their parents, the Julian Lenaus and D. B. Lancasters.

BIG SWEEP SALE



JOHNSON-NIX, INC.
522 W AMER. BLVD. PH 2940



Endrin-methyl parathion can deliver the bollworm kills you need (see above) but it must be applied on schedule. For best control, worms should be sprayed soon after hatching and must be hit before they're 1/2-inch long.

Endrin-methyl parathion kills bollworms fast.
Spray on a 4 to 5 day schedule and you'll have your cotton made.

Endrin-methyl parathion gets weevils too, resists weathering, protects your crop through the critical fruiting period.

It's easy to see why bollworms are tough. There just isn't any magic bollworm killer.

Yet you can get excellent bollworm control with endrin-methyl parathion if you apply the right amount in a regular program, and get thorough coverage.

It will automatically control and stay ahead of boll weevils, including resistant strains.

And you will stop cabbage loopers, leafworms, plant and stink bugs—a total of 9 other insects that attack your cotton.

Protects two ways

1. Methyl parathion gives you fast action. Just hours after application, it kills the worms.

dying worms and weevils methyl parathion knocks off your cotton.

2. Endrin gives endrin-methyl parathion its long lasting quality. It resists weathering. Pound for pound, it's the longest-lasting chlorinated insecticide you can use on cotton.

Endrin puts a chemical barrier on your cotton that helps protect it until the next spray in your schedule. That's why you can expect 4 to 5 days' protection from each spray.

Cuts spray costs two ways:

1. Because endrin-methyl parathion has staying power, you can lengthen the intervals between sprays in your regular program up to a total of 5 days. Result: you will probably apply fewer sprays—yet you'll get excellent control of bollworms and other insects. By keeping down insect populations, you slow down reinfestation. You may eliminate one or more costly, late-season sprays altogether.

2. Low dosages do the job. By applying sprays regularly you won't have to use extra-high dosages to "catch up" with bollworms and other insects. Result: you save money.

A regular endrin-methyl parathion schedule also increases your income by helping you grow more, early cotton.

Get endrin-methyl parathion sprays and dusts available from your dealer.

Write Shell Chemical Company, Agricultural Chemicals Division, 555 Tower Building, Little Rock, Ark.

Before using any pesticide read label directions carefully.



endrin-methyl parathion

PRODUCTS OF SHELL CHEMICAL COMPANY

VACATION-TIME SPECIALS

RED-HOT BUYS

LOOK 77 New Units to Choose From!



Why Worry?

Enjoy Your Vacation In A New 1964 Ford!

Muleshoe Motor Company

At the Crossroads

"Car Capitol of the West Plains"

Ph. 2510

Reasons For Cotton Low Price Varies

Cotton Talks: "Reduction in price or loan value because of low micronaire, gin damage or excessive foreign matter — cost High Plains farmers in the neighborhood of \$3,000,000 in reduced income from the 1963-1964 crop.

Obviously, some of this loss was unavoidable but most of it could have been saved by the use of proper cultural practices and care in harvesting. The loss figure is calculated from a USDA report which sets out the number of bales of such cotton, by causes, in the Southwestern area. The report itself states: "Many causes of 'reduction cottons' cannot be controlled by mortal man but those factors that can be controlled far outnumber those that cannot.

Foreign matter found in cotton that reduce its price are listed in the report as bark, dust, grass, hulls, motes, oil, sand, seed and stems. Of these, the High Plains produced almost 19,000 "barkies, about 2,500 "grassies and negligible amounts of the others. Total bales reduced in price at least one step by all these causes is reported as just below 22-

000. This involves a reduction in price of one cent per pound below the grade to which the cotton is reduced by the presence of any of these extraneous materials.

Only about 8,000 of the High Plains two million bale crop last year were reduced in price because of "preparation or gin damage. Such damage can result from the condition in which cotton arrives at the gin or from faulty gin machinery.

Where the High Plains is really hurt each year is in cotton that is classed as "wasty, principally by reason of its low micronaire, or immaturity of the fibers. Wasty bales in 1963-64 numbered about 100,000 in this area at about a \$20.00 per bale reduction — \$2,000,000 in lost income from wasties alone. And even that loss is not the whole story of "lowmike cotton. Those bales which miked 2.6 or below are classed as wasty, while buyers quote 3.5 as the tenderable micronaire limit and look with some degree of "disfavor on any cotton miking below that level. This causes additional price losses in the millions of dollars.

Beginning with the 1964-65 crop,

micronaire will be one of the factors incorporated into government loan values and placed on the "green card. Wasties, as such, are being done away with and premiums and discounts for micronaire are set up on the following schedule:

2.6 and below	— 300 points
2.7 to 2.9	— 150 points
3.0 to 3.2	— 50 points
3.3 to 3.6	Even
3.7 to 4.8	+13 points
4.9 to 5.1	Even
5.2 to 5.4	— 10 points
5.5 and above	— 25 points

By applying this schedule of micronaire premiums and discounts to the High Plains crop of 1963-64 it becomes readily obvious that this cotton quality measurement will take on added significance this year.

Last year, the High Plains crop, as we said above, had about 100,000 bales of cotton miking 2.6 and below at a cost to the farmer of about \$2,000,000. Then there were another 308,700 bales (14.7 per cent of the crop) miking 2.7 to 2.9, which this year will carry loan reductions of \$15.00 per

bale — another loss of over 4 1/2 million dollars. PCG figures show 33.6 per cent of the crop, or over 700,000 bales miking between 3.0 and 3.4. Under the schedule above possibly one half of that amount would carry a 50 point (5.00 a bale) discount.

Late plantings, early frost dates, drought conditions, varieties — all play a part in the production of immature cotton, but research people tell us that they play only a minor part. The real villain is the improper use of harvest-aid chemicals. Dessiccants OR defoliant should never be applied before at least 60 to 70 per cent of the bolls in a field are open. Application before that time not only cuts that price of cotton sold but also reduces total production substantially.

It is impossible to calculate precisely how much is lost on the High Plains as the direct result of immature cotton, but in the face of the overall drop of 2.55 cents per pound in the price of cotton it behooves every farmer to keep such losses to an absolute minimum. This can be done with high potential "mikenability and by following the 70 per cent rule in the use of harvest aid chemicals.

E. L. Hooley Transferred To Germany

U. S. ARMY, EUROPE (AHT NC) — Army Pvt. Ellis L. Hooley, son of Mrs. Grace I. Hooley, Earth, was assigned to the 62d Artillery in Germany, June 4. Hooley is assigned as a missile Lt in Battery D of the artillery's 6th Missile Battalion in Germany. The 23-year-old soldier entered the Army in November 1962 and completed basic training at Fort Polk, La.

He is a 1959 graduate of Spring Lake High School and was employed by Earth Beauty Salon before entering the Army. His father, Clifford L. Hooley, lives in Belen, N. M.

CALIFORNIA VOTE

Senator Barry Goldwater scored a narrow but crucial victory in California's key primary election, further improving his front-running spot in the race for the Republican presidential nomination. According to a survey, Goldwater now has close to 655 first ballot nominating votes by this victory in California.

NEW METALS FOR SPACE

United States laboratories have developed several new metals for the space age recently. The latest is a plastic which started out as a liquid and when it is hardened can stand heat up to 900 degrees. They are also light and will not conduct electricity.



WATER ATTRACTS CHILDREN

Owning a swimming pool is becoming rather common in Texas and it places some legal duties on the owner. Your main duty hinges on the "doctrine of attractive nuisance" under which you become legally responsible to young children who trespass on your land.

As a rule you owe no duty to trespassers. They must take property as they find it: if dangerous, that is their tough luck. Not so for children who wander on your land. The attractive nuisance doctrine says that if you have some man-made things on your land which entice youngsters you have a legal duty to make your land safe for them.

A high tension line, an old mineshaft, a railroad turntable, a pool of clear acid may be irresistible to children. If they are likely to be attracted and unable to grasp the dangers, you have an "attractive nuisance," and you must make your premises safe.

Recently a court held that a swimming pool may be an attractive nuisance. In this case a toddler drowned in Jones' pool. Jones and the boys parents lived across the street from each other. About 30 feet from the street, the pool was fenced but with openings through which children could enter. On weekends the Jones were not home, only the Jones children. Animals often played near the pool.

The pool and the animals could attract a youngster; he could not grasp the waters danger. The Joneses could have had a locked gate. A jury properly held Jones responsible for the drowning.

How young is the child? Can he appreciate the dangers? How easy is it for the owner to make the place safe for children?

There are times when an older child should appreciate dangers. An older child playing on a scaffold should appreciate the dangers of height. In another case a twelve year old boy tried to jump on a train which was moving along a public street. When he fell he could not get damages for his injury. He should have seen his danger. Besides how could one put up a barrier along a public street which could keep out twelve year old boys?

A land owner may have other duties to trespassers. He cannot set a "trap on his land, create hazards on his land on purpose; he cannot put a pit on his land where people frequently trespass, put in spring guns, or other traps to harm trespassers.

Sometimes a condition on your land may be a trap to children but not one for adults. The adult may grasp the danger of slippery algae growing in a partially drained pool, but not a child. But even with a trap on your land the attractive nuisance doctrine will not apply without some allurements or enticement to bring children to trespass on your land. And above all, keep your place safe. For all the money may not undo the harm.

(This newsfeature, prepared by the State Bar of Texas, is written to inform — not to advise. No person should ever apply or interpret any law without the aid of an attorney who is fully advised concerning the facts involved, because a slight variance in facts may change the application of the law.)

FAMILY VISITS HERE

The Gerald Leader family, Dunlap, Iowa visited here in the home of his cousin, Mrs. Vera Engelking, and his aunt, Mrs. Celia Matthiesen.

SHOP MULESHOE FIRST!

FLOWERS TALK

For anniversaries, birthdays, flowers express your sentiments perfectly. You'll find a FLORIST fast in the YELLOW PAGES, where YOUR FINGERS DO THE WALKING

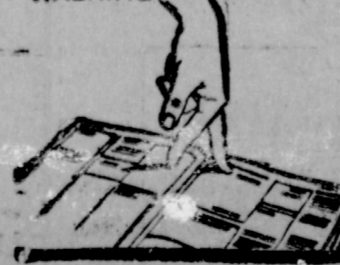

Services Held

For Homer Wyatt

Funeral Services for Homer Lee Wyatt were held yesterday, June 16, in the Calvary Baptist Church of Muleshoe, with the Rev. Wayland Murray and the Rev. Bill Felts officiating. Burial was in the Bailey County Memorial Park Cemetery under the direction of Singleton Funeral Home.

Wyatt was pronounced dead on arrival at Methodist Hospital in Lubbock, Sunday June 14.

He was born February 5, 1919 in Durant, Okla. He had been a resident of Muleshoe for the last ten years, having moved here from Plainview.

He was a member of the First Baptist Church of Finny Switch near Plainview and was employed by Erickson Construction Company of Muleshoe.

He is survived by his wife, Lucy; two daughters, Elaine Wyatt of the home; and Mrs. Benny Nichols of Muleshoe. He is also survived by four sisters: Mrs. Walter Culp of Plainview; Mrs. Robert Wilson of Duncan, Okla.; Mrs. Bennett Hatcher of Kerman, Calif. and Mrs. Leroy Wilson of Ojai, Calif. He is also survived by three grandchildren.

Pallbearers were: Ogle Loran, Grady Edelman, Paul Walters, J. D. Duncan, Lee Raney, and A. W. James.

ROCKEFELLER ADVISES

Governor Nelson A. Rockefeller has informed major Republican leaders that someone else must take the initiative now if the Arizona conservative is to be stopped. It does not mean that Rockefeller is pulling out of the Presidential race. He feels the importance of moderate Republicans uniting behind a candidate more representative of party philosophy than he believes Senator Goldwater to be.

In the 11th Century the Crusaders worked out a form of Pidgin language to overcome language barriers in the lands they conquered.

SHOP MULESHOE FIRST!

GROW SESAME

ON DIVERTED ACRES

- SIGN UP WHEN YOU ARE READY
- COLLECT HALF YOUR FEED GRAIN PAYMENT (UP TO \$25 OR MOKE PER ACRE)
- GROW A SESAME CROP ON THE SAME LAND (WORTH \$90 TO \$120 PER ACRE)
- TOTAL FEED GRAIN PAYMENT RE-INSTATED IF SESAME STAND LOST BY SEPTEMBER 1st.

You Can't Beat It
GROW
SESAME

Texas Sesame
Growers, Inc.

MULESHOE, TEXAS

PH. 2310

S. E. CONE GRAIN & SEED COMPANY

Would Appreciate
Handling Your
Wheat!

FOR

Government Loan
OR
Top Market Price
SEE US!

IRA THOMAS
MANAGER

LOWE PUMP COMPANY

CLOVIS HIGHWAY

FOR EXPERT SERVICE ON ALL YOUR
DOMESTIC WELL NEEDS —

REPAIRS
DRILLING
SUBMERGIBLE PUMPS

ANY BRAND — FREE ESTIMATES
WINDMILLS

WESLEY HAWKINS

SALES & SERVICEMAN

PH. 5970

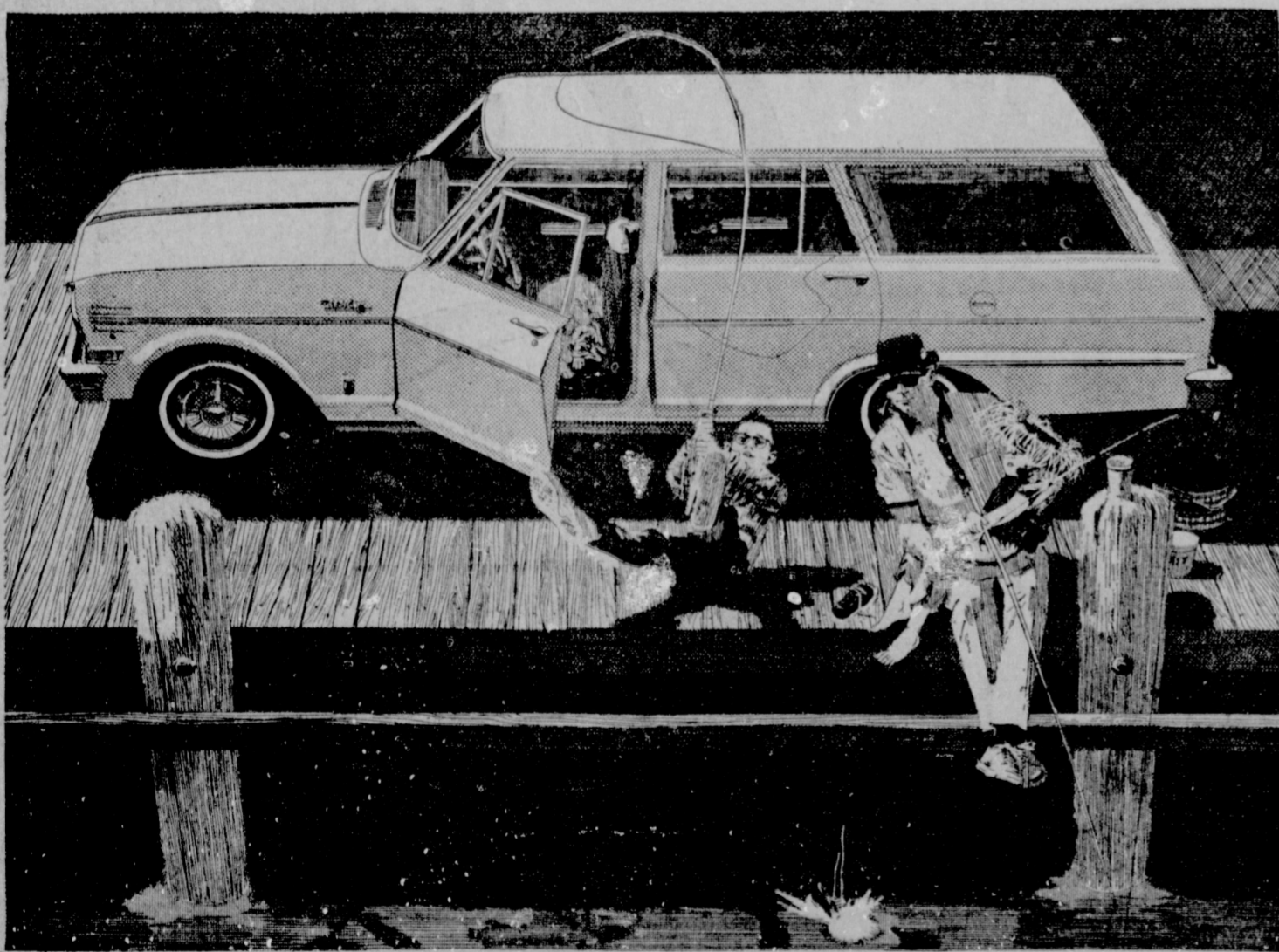

Nova 6-Passenger Station Wagon

CHEVY II by Chevrolet

If you thought Chevy II was thrifty before, you should see your Chevrolet dealer now

You couldn't pick a better time to buy one! Wagons, Sedans, Sporty Sport Coupes. Take your pick. They're all tightwads.

The Nova wagon for instance, like all the Chevy II's, adjusts its own brakes. It's got a Delcotron generator to lengthen a battery's life. The engines are real gas scoogers. And the rocker panels take in rain water to flush themselves free of rust-causing elements.



FOR THE GREAT
HIGHWAY PERFORMERS

Inside the Nova wagon, where you can seat six anglers with tackle boxes, there's deep-twist carpeting surrounded by vinyl that's as washable as tile. Behind that, a storage area with as much room as the insides of seven good-sized refrigerators.

Your Chevrolet dealer has many more details that may interest you. Why don't you two get together and make some vacation plans.

CHECK THE T-N-T DEALS ON CHEVROLET • CHEVILLE • CHEVY II • CORVAIR AND CORVETTE NOW AT YOUR CHEVROLET DEALER'S

CROW CHEVROLET COMPANY

201 MAIN STREET

MULESHOE

PHONE 3-1000

SIDE DRESS WITH RED BARN CHEMICAL

See How

Liquid Phosphate Can Increase Your Yields

Plan Your Side Dressing Program
Around These Profit Proven Products

- RED BARN ANHYDROUS AMMONIA
- Red Barn Liquids 10-34-0 & 6-18-6 Ammonium Phosphates
- Red Barn Chelated Iron and Zinc Solutions
- Red Barn Ammonia Sulfate and Ammonia Nitrate
- Dowpon for Johnson Grass Control
- Trysben 200 for Weed Control
- Complete Line of Insecticides

APPLICATORS FURNISHED FREE OF CHARGE

RED BARN CHEMICALS

Contact DAVID HARDISON
410 N. 1st

Muleshoe, Texas

Bus. Ph. 7850
Home Ph. 3-5791

STATE CAPITAL Highlights AND Sidelights

by Vern Sanford

TEXAS PRESS ASSOCIATION

AUSTIN, Tex. — A study of the number of Republican candidates in recent party primaries and run-offs on the upcoming General Election reveals that the Election ballot, in the grassroots

area, will strengthen the ever-growing trend toward a complete two-party state.

For example, 18 Democratic nominees for sheriff will face Republican opponents in November.

Also, the Republican party is engaged in one county judge race (in Lubbock County); seven races for county attorney; two for county clerk; 12 for county tax assessor; two for county superintendent of schools; and 78 for county commissioner.

GOP also has candidates for

most top state posts and for more than half of the 150 House of Representative posts. In addition George Bush will carry the Republican banner in the U. S. Senate race against incumbent Democrat Ralph W. Yarborough.

WATER POLLUTION — Atty. Gen. Waggoner Carrs opinion committee on the oil-field-waste disposal question may postpone its decision meeting indefinitely now that Superior Oil Company has filed suit against the Texas Water Pollution Control Board,

asking for a declaratory judgment against the agency.

A decision by former Atty. Gen. Will Wilson ruled that the board has jurisdiction over disposal of oilfield wastes under the Water Pollution Control Act passed by the 1961 Legislature.

Railroad Commission asked Carr to issue a new opinion after a group of oil companies raised strong objections to the board's regulatory actions. Superior filing of the suit may change the picture entirely on any new opinion.

CONNALLY HONORED — Gov. John Connally returned from the national Governors Conference in Cleveland, Ohio, with an important new appointment. His selection as first chairman of the Democratic Governors Caucus was a unanimous one by the 50 Democratic state chief executives.

Reportedly, Connally also was given some consideration for chairman of the 1965 Governors Conference, although he is in his first term. The governors will hold their first major caucus just before the National Democratic Convention in Atlantic City, N. J., during August.

NATIONAL GUARD CONCERN — Texas National Guard Association expressed concern over reports that U. S. Department of Defense would stop logistical support to the so-called "reinforcing reserve."

These units, said NGAT, would provide a mobilization base on which the company would build its force in event of large-scale war.

Texas 49th Armored and 36th Infantry divisions are both part of this "reinforcing reserve, as is the 90th Reserve Division.

TOTAL — Texas had a total of 10,325 manufacturing plants which added \$6,400,000,000 of value by processing raw materials into finished goods in 1962, according to the "Annual Survey of Manufacturers," recently released by the Bureau of Census.

Figures represent an addition of \$589,900,000 capital expenditure for new plants during a single year. Some 500,000 plant workers earned a total of \$2,700,000,000 for the year, while 350,000 production workers earned \$1,600,000,000.

Food processing was the largest employer with 80,239 employees. Biggest investment was made by the chemical industry, with \$167,000,000 in new capital expenditures. The petroleum refining industry spent \$155,000,000 for plant construction and improvement.

RAILWAY AUTHORITY — U. S. Representative Henry B. Gonzales has asked support from Governor Connally, Lt. Gov. Preston Smith and House Speaker Byron Tunnell on his recently introduced bill which aims at creating a multi-state railway authority for Texas, New Mexico, Arizona and California.

Gonzales told them, "This is truly a states rights program. States involved would jointly investigate and determine their enger rail transportation. He

own needs in the area of passenger rail transportation. In his judgment, passenger rail transportation has not been adequately developed and is not presently competitive with other modes of transportation — particularly in the Southwest.

FIRE INSURANCE — After July 1, it will be illegal for an insurance company to charge less than 6 percent interest per year on delayed premium payments for fire insurance, a new State Board of Insurance ruling decrees.

Several years ago, the board issued this same rule, but withdrew it when an objection was made by a company which charged no interest at all for deferred payments. An attorney general has held on two previous occasions that the board has no authority to set minimum interest rates on delayed payments, but Attorney General Carr has advised the board to take a new tack.

However, litigation is entirely possible on the part of insurers who would prefer to deviate from the ruling by charging less than the new minimum.

APPOINTMENTS ANNOUNCED — Governor Connally named Tom Pegues of Mineola and Charles T. Wickersham of Orange to the board of directors of the Sabine River Authority. He reappointed Gus Orsborn Jr. of Emory. Appointments extend until July 6, 1963.

Col. Homer Garrison, Jr. has chosen Norman V. Suarez of Austin as legal counselor for the Texas Department of Public Safety. He succeeds the late Bill Kavanaugh of Round Rock.

VISITING MRS. NEELY — Guests in the home of Mrs. George Neely were the children of her late husband, Mrs. Horace Neely and Mrs. Lloyd Neely, San Diego, Calif.; Mrs. Cecil Archer and Tim Wynn, Anaheim, Calif.

FROM TENNESSEE — Mr. and Mrs. E. C. Smith of Loretta, Tenn. visited Mr. and Mrs. Jerry Lenau last weekend.

TRADE AND ROMANIA — Armed with new United States trade policy pledge, Communist Romania hopes to buy large quantities of American industrial equipment. The Bucharest Government, which has rejected Soviet economic domination, is reported to have a shopping list ready amounting to possibly \$150,000,000 to buy equipment from the United States and Western Europe.

Television Schedule For Muleshoe Area

C Indicates Color Program

KING BROS.
GRAIN & SEED CO.
Complete ELEVATOR SERVICE AND SEED PROCESSING FOR The Muleshoe Area.
SHOP MULESHOE FIRST
Lane's Furniture NEW "BLUE LUSTRE" Carpet Shampoo Machine Just Phone 6430 and We Will CLEAN YOUR CARPET For You.
or Rent Our Shampoo Machine by the hour or day
Lane's Furniture 111 Main St., and Save
PAINT and Hardware
Chas. L. Lenau LUMBER COMPANY
207 E. Ash
113 S. 1st.

KGNC-TV (4) Amarillo Muleshoe Cable 4 Mon. thru Fri. Daytime Viewing	KVII-TV (7) Amarillo Muleshoe Cable 3 Mon. thru Fri. Daytime Viewing	KFDD-TV (10) Amarillo Muleshoe Cable 4 Mon. thru Fri. Daytime Viewing	KCBQ-TV (11) Lubbock Muleshoe Cable 2 Mon. thru Fri. Daytime Viewing	KLBK-TV (13) Lubbock Muleshoe Cable 3 Mon. thru Fri. Daytime Viewing
7:00 - Today Show 8:00 - Cartoon Magi 8:45 - King & Odie 9:00 - Say When 9:25 - NBC News 9:30 - C-Word for V 10:00 - Concentration 10:30 - Jeopardy 11:00 - C-1st Impres 11:30 - C-Truth or C 11:55 - NBC News 12:00 - News 12:10 - Weather 12:20 - Ruth Brent 12:35 - Medic 1:00 - Let's Deal 1:22 - NBC News 1:30 - The Doctors 2:00 - Another World 2:30 - C-Don't Say 3:00 - Match Game 3:25 - NBC News 3:30 - Room for Dad 4:00 - Cartoon Magi 5:00 - Yogi Bear 5:30 - Hunt-Brinkley 6:00 - News 6:15 - Weather 6:27 - Sports	9:00 - J. LaLanne 9:30 - Price Right 1:00 - Get the Mess 1:30 - Missing Link 10:30 - Father Know 11:30 - Tenn. Ernie 12:00 - Charley Keys 12:15 - Bill Bailey 12:25 - Weather 12:30 - Charley Keys 1:00 - Peter Gunn 1:55 - Women's New 2:00 - Gen. Hosp. 2:30 - Queen for Day 3:00 - Trailmaster 4:00 - Rifleman 4:30 - Zane Gray 5:00 - Sea Hunt 5:30 - Beaver 6:00 - News Thursday Evening 6:00 - Texas News 6:30 - C-Flintstones 7:00 - Donna Reed 7:30 - My Three So 8:00 - Ensign O'Too 8:30 - Jimmy Dean 9:30 - Young Church 10:00 - Local News 10:10 - Weather 10:20 - Movie Friday Evening 6:30 - Showtime 7:30 - Bob Hope 8:30 - Movie 10:00 - News 10:15 - Weather 10:25 - Sports 10:30 - C-Tonight Saturday Viewing 7:30 - Deputy Davs 8:00 - Heckle & Jeds 8:30 - C-Ruff & Red 9:00 - C-Hector He 9:30 - C-Fireball XI 10:00 - Dennis 10:30 - Fury 11:00 - Bullwinkle 11:30 - Baseball 2:00 - Cotton John 2:30 - Super Car 3:00 - Movie 4:30 - Movie 6:00 - News 6:15 - Weather 6:25 - Sports 6:30 - Lieutenant 7:30 - C-Joey Bisho 8:00 - C-Movie 10:00 - News-W-S 10:15 - Weather 10:25 - Sports 10:30 - Movie Sunday Viewing 7:30 - Heavens Jubi 8:30 - Cotton John 9:00 - A'OK 9:30 - Movie 11:00 - Church 12:00 - Baseball 2:30 - Bowling 3:30 - Rocky & Frie 4:00 - Science 4:00 - G. E. Bowl 5:00 - Meet Press 5:30 - Biography 6:00 - News 6:15 - Weather 6:25 - Sports 6:30 - C-Walt Disne 7:30 - Grindl 8:00 - Bonanza 9:00 - Du Pont 10:00 - News 10:15 - Weather 10:25 - Sports 10:30 - Checkmate	6:25 - Sign On 6:27 - Thought for I 6:30 - Amarillo Colle 7:00 - Farm News 7:20 - News 7:30 - Tri-State Rep 8:00 - Capt. Kingaro 9:00 - CBS News 9:30 - I Love Lucy 10:00 - The McCoy 10:30 - Pete & Glad 11:00 - Love of Life 11:25 - CBS News 11:30 - Search Tomor 11:45 - Guiding Light 12:00 - News 12:10 - Weather 12:20 - Farm & Ranc 12:30 - The World Tu 1:00 - Password 1:30 - Art Linkletter 2:00 - To Tell Truth 2:25 - CBS News 2:30 - Edge of Night 3:00 - Secret Storm 3:27 - Pioneers 4:00 - Cartoon Time 5:00 - Soldiers of Fo 5:30 - Cronkite News 6:00 - News 6:20 - Weather Thursday Evening 6:30 - Mister Ed 7:00 - Rawhide 8:00 - Perry Mason 9:00 - The Nurses 10:00 - News 10:15 - Weather 10:25 - Editorial 10:30 - Movie 10:55 - News 11:00 - Movie Friday Evening 6:30 - Great Advent 7:30 - Route 66 8:30 - Twilight Zone 9:00 - Password 9:30 - Suspense 10:00 - News 10:15 - Weather 10:25 - Background 10:30 - Movie 10:55 - News 11:00 - Movie Saturday Viewing 6:45 - Cartora Time 7:00 - Capt. Kangar 8:00 - Alvin Show 8:30 - Movie 9:00 - Quick Draw 9:30 - Mighty Mous 10:00 - Rin Tin Tin 10:30 - Roy Rogers 11:00 - Sky King 11:30 - Cartoon time 11:45 - Dizzy Dean 11:55 - Baseball 12:30 - Box Office 5:30 - Porter Wagon 6:00 - News 6:20 - Weather 6:30 - Jackie Gleaso 7:30 - Defenders 8:30 - Phil Silvers 9:00 - Gunsmoke 10:30 - News 10:15 - Weather 10:25 - Hitchcock 11:30 - Movie Sunday Viewing 8:00 - Fisher Family 8:30 - Church Serv. 9:30 - Gospel Singin 10:30 - Religious Q. 11:00 - Cartoon Time 12:15 - Baseball 2:00 p Sunday Show 4:00 - Sports 4:30 - Amateur Hou 5:00 - 20th Century 5:30 - News 5:50 - Weather 6:00 - Lassie 6:30 - Favorite Mart 7:00 - Ed Sullivan 8:00 - Celebrity Gar 8:30 - Brenner 9:00 - Candid Cam 9:30 - What's My L 10:00 - News 10:15 - Weather 10:25 - Movie	7:00 - Headlines 7:05 - Farm Report 7:25 - Weather 7:30 - Today 8:25 - News Report 8:30 - Today 9:00 - Say When 9:25 - News Report 9:30 - C-Word for V 10:00 - Concentration 10:30 - Jeopardy 11:00 - C-1st Impres 11:30 - C-T. or Con 11:55 - Day Report 12:00 - Noon Report 12:15 - Closeup 12:30 - Price Is Right 1:00 - Let's Deal 1:25 - News 1:30 - The Doctors 2:00 - Loretta Youn 2:25 - C-Don't Say 3:00 - Match Game 3:25 - Afternoon Rep 3:30 - Room for Dad 4:00 - Father Knows 4:30 - Superman 5:00 - Huckleberry I 5:30 - Hunt. Brinkley 6:00 - News Thursday Evening 6:30 - Password 7:00 - Rawhide 8:00 - Perry Mason 9:00 - Burke's Law 10:00 - News 10:15 - Greatest Sho 10:30 - Making Pres Friday Evening 6:30 - Anatomy 7:30 - Dr. Kildare 8:30 - C-Hazel 9:00 - C-Kraft The 10:00 - News 10:30 - C-Tonight Saturday Viewing 7:30 - Movie 8:30 - C-Ruff & Re 9:00 - C-Hector He 9:30 - Fireball XL-5 10:00 - Dennis Menac 10:30 - Fury 11:00 - C-Bullwinkle 11:30 - Baseball 2:30 - Golf 4:30 - Top Plays 5:00 - Showtime 6:00 - News 6:30 - Lieutenant 7:30 - Joey Bishop 8:00 - C-Movie 10:00 - Left Hand 10:30 - Movie Sunday Viewing 7:55 - Sign On 8:00 - Bible 8:30 - Herald of Tru 9:00 - Oral Roberts 9:30 - This Is Life 10:00 - Lubbock Mini 10:30 - Timely Topics 10:50 - 1st Baptist 12:00 - United Fund 12:15 - Baseball 3:00 - Face Nation 3:30 - Inquiry 4:00 - Sports 4:30 - Amateur Hou 5:00 - 20th Century 5:30 - Mr. Ed 6:00 - Jassie 6:30 - Martian 7:00 - Ed Sullivan 8:00 - Hollywood 9:00 - Candid Cam 9:30 - My Line 10:00 - News 10:30 - Showtime	

Higginbotham
Bartlett
Building Needs
Lumber
Paint
Wallpaper
Hardware
Houseware
Gifts
Higginbotham
Bartlett
MULESHOE
Abel Cables
For Year-Long Enjoyment
INSTALL NOW
Three Plans for Hook-Up
Muleshoe Antenna Co.
Call Now
107 East Third
Phone 3-3100
ALSUP CLEANERS
Offer These FINE SERVICES
1. Drive-In Window Service for your convenience in cold weather.
2. Re-sizing of collars to finer texture for that like-new look.
3. Alterations of all kinds of men's, women's and children's clothing.
4. A personal touch for your clothing by people who care how you look.
THAT'S Alsup Cleaners
Phone 3-6760

COX DRIVE-IN
Thurs., Fri., June 18-19
M-G-M RICHARD CHAMBERLAIN
Twilight of Honor
Sat., June 20
Barry Sullivan
Marilyn Maxwell in
STAGE TO THUNDER ROCK
Sun., June 21
THE BIG CAT ROARS!
WALT DISNEY
A TIGER WALKS
DORIS MEREDITH
PHONE RE 6-6425

SEVERAL GOOD DUPLEXES FOR SALE -- TO BE MOVED
1, 2 and 3 BEDROOM HOUSES. ALSO ALL TYPES OF BUILDINGS. THESE HOUSES SOLD DELIVERED. ALSO 10,000 GALLON RAILWOOD WATER TANK.
J. V. PRIVETT
RT. 2, BOX 130, Portales, N.M.
PHONE RE 6-6425

Meet the Muleshoe State Bank CUSTOMER of the Week

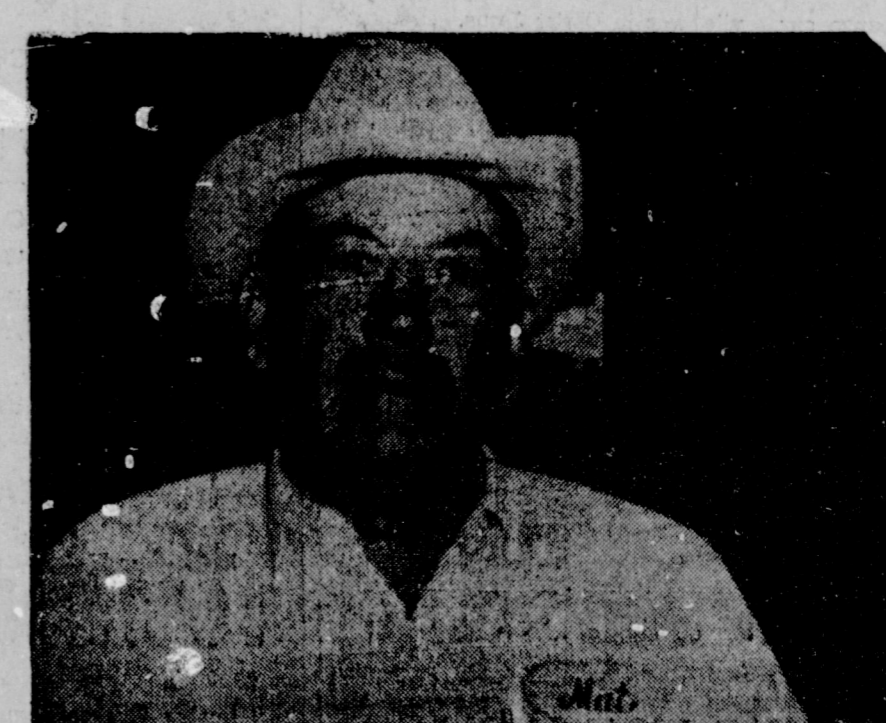

W. M. "MAT" DUDLEY of 218 W. 20th is in the general contracting business. Mat and wife Lee have two daughters, Opal and Imogene, both married and living away from Muleshoe. The family attends the Assembly of God Church. Mr. Dudley has been doing business with the Muleshoe State Bank for the past 38 years and says, "I have banked with this bank exclusively and have always been very pleased with it in every way."

MULESHOE STATE BANK
Member FDIC

Bula News

Mrs. Roy Young presided when the local Women's Society of Christian Service met Monday at 2:30 p.m. in the home of Mrs. Tom Bogard.

"What it means to me to be long to the Womens Society of Christian Service" was the lesson topic with Mrs. Bogard in charge of the lesson. Mrs. Simmons, Mrs. Bahlman and Mrs. Medlin having parts on the program.

Study opened with group singing "Stand up, Stand up for Jesus", Mrs. Reed giving the opening prayer and Mrs. Blackman reading the scripture reading Psalm 67 and Romans 10: verses 12-15. The less was followed by an open discussion by each member on what the W. S. C. S. had meant to them.

During the business session of the meet Mrs. Young appointed Mrs. Simmons and Mrs. J. L.

Clawson to assist Mrs. Landers on the program committee for another year.

Meditations and closing prayer was given by Mrs. Bogard.

Following the program, secret pals were revealed and gifts exchanged also new names drawn for another year.

Refreshments of open face sandwiches, olives, cookies and punch were served by the hostess, Mrs. Bogard.

Attending were Mrs. Charlie Landers, Mrs. J. L. Reed, Mrs. Roy Young, Mrs. Paul Young, Mrs. I. L. Clawson, Mrs. Tommie Kirk, Mrs. George Bahlman, Mrs. B. L. Blackman, Mrs. Buck Medlin, Mrs. Jimmy Cannon, Mrs. F. L. Simmons, Mrs. W. E. Nichols, Mrs. Lorene Cox, Mrs. W. L. Clawson, and hostess Mrs. Bogard.

VISITED ASKEWS

Recent guests in the home of Mr. and Mrs. Ashby Askew were her sister and brother-in-law, Mr. and Mrs. Owen Rogers, Raton, N. M.

While in the vicinity, Mrs. Rogers was in Lubbock for a check-up following surgery a short time ago and is reported to be doing fine. They are former Muleshoe residents who moved to Raton several weeks ago.

Another guest was Richard Shoudy, Roswell, N. M. who spent last Thursday night with the Askews.

IN OKLAHOMA CITY

Mrs. George Neely visited her brothers and sisters in Oklahoma City last week.

These signs help maintain an even flow of traffic. Although traffic congestion is a twentieth century development, Paul advocated "No Parking" signs along the roadway of life:

1. Don't park alongside your old weaknesses. We do not have to be permanently stymied by our weaknesses when Christ has dropped them in the sea of forgetfulness.

2. Don't park alongside your past failures and mistakes. They will frustrate all attempts to undertake new projects. These unfortunate memories should be forgotten.

3. Don't park alongside your successes. To become satisfied with what has been done in the past is the prelude to deterioration. If we park too long in the region of our successes, we will become self-centered and look at others through the small end of the binoculars whereby everything is reduced to dwarf size.

Paul's formula for not parking, and to keep-life dynamic and challenging, is to press toward the mark of the high calling that was in Christ Jesus.

"Help us to observe the "No Parking" signs thou hast placed along life's highway so that we may keep pressing forward to the mark of thy high calling.

Don Teague
Pastor, Church of Nazarene



Today's Meditation

NO PARKING

PHILIPPIANS 3:12-21

Not as though I had already attained, either were already perfect; but I follow after, if that I may apprehend that for which also I am apprehended of Christ Jesus.

Brethren, I count not myself to have apprehended; but this one thing I do, forgetting those things which are behind, and reaching forth unto those things which are before, I press toward the mark for the prize of the high calling of God in Christ Jesus.

Let us therefore, as many as be perfect, be thus minded; and if in any thing ye be otherwise minded, God shall reveal even this unto you.

Nevertheless, whereto we have already attained, let us walk by the same rule, let us mind the same thing.

Brethren, be followers together of me, and mark them which walk so as ye have us for an example.

For many walk of whom I have told you often, and now tell you even weeping, that they are the enemies of the cross of Christ:

Whose end is destruction, whose God is their belly, and whose glory is in their shame, who mind earthly things.

For our conversation is in heaven; from whence also we look for the Saviour, the Lord Jesus Christ:

Who shall change our vile body that it may be fashioned like unto his glorious body, according to the working whereby he is able even to subdue all things unto himself.

One of the most familiar signs of modern life is "No Parking".

Dear Dividend Club Member:

You will receive a Free Pair of Cannon Nylons if your Piggly Wiggly Checker fails to call you by name before you leave the store. You must be a Dividend Club member to participate.

Your Piggly Wiggly Manager

\$\$\$ THOUSANDS \$\$\$
GIVEN AWAY FREE
IN CASH & PRIZES
WIN UP TO \$100.00

Come in to Piggly Wiggly today and pick up your **FREE** dividend club CARD

THOUSANDS of card holders will receive a pair of Cannon Nylons

EVERYONE receives 1 pair of Cannon NYLON hose (No Blanks) AND EACH CLUB MEMBER MAY ALSO WIN \$5-\$10-\$25-\$50-\$100

EVERYBODY WINS!
Expires Sept. 5

- MILK** Borden's, Bell, Foremost, Tennessee 1-Gal. Ctn. **69¢**
- CRISCO** All Vegetable Shortening 4c Off Label **3 lb. 65¢**
- DOG FOOD** Rusty **6 No. 1 Can 39¢**
- PEARS** Hunt's, Halves in Heavy Syrup No. 300 Can **19¢**

- Johnson's, Glo Coat, 46-oz. can Floor Polish **\$1.39**
- Nestle, 25c off label, 3-oz. jar Instant Tea **\$1.29**
- Nabisco, 15 1/4 -Oz. Package Shredded Wheat **37c**
- Libby's, Sliced Freestones Peaches, No. 2 1/2 Can **43c**
- Libby, 15 1/2 -Oz. Can Corned Beef Hash **39c**



HEALTH and BEAUTY AIDS

- Toothpaste** Colgate with Free Bottle of Ajax, Reg. 69c **49c**
- Lustre Creme Liquid, 7c off Shampoo, reg. 92c, qt. size 77c
- Bayer's, Children's, Reg. 39c
- Aspirin, 50-ct. btl. **29c**
- Phillips, Reg. 69c, 12-oz. btl. Milk of Magnesia **55c**
- Mennen, Reg. 79c, Tax 6c, 4-oz. Skin bracer, btl. **57c**

- Charcoal** Chef Pride 10-LB. BAG **39c**
- Lipton's Tea** 1/4-Pound Package **39c**
- Tuna** Seaworthy Grated Light, No. 1/2 Can **15c**
- Vienna's** Sausage, Libby's, All Meat 5 No. 1/2 Cans **\$1**
- Mayonnaise** Wesson, Quart Jar **39c**

Father's Choice! A Thick Juicy Steak From Piggly Wiggly!

T-BONE STEAK 79¢



Armour Star, Aged, Heavy Beef, Valu-Trimmed LB.

- Armour Star, Aged, Heavy Beef, Valu-Trimmed RIB STEAK, lb. **69c**
- Armour Star, Aged, Heavy Beef, Valu-Trimmed CHUCK STEAK, lb. **49c**
- Lean, 100% Pure Beef, Double your money back GROUND BEEF guaranteed **3 lbs. \$1**
- Rodeo, Lean, Northern Pork, Small Ribslets, Ideal SPARE RIBS for cookout, lb. **39c**
- Rodeo, All Meat, 12-Oz. Package FRANKS, pkg. **39c**

SIRLOIN STEAK 79¢

Armour Star, Aged, Heavy Beef, Valu-Trimmed, POUND

FRESHEST FROZEN FOODS

- Fruit Pies** Banquet, Apple, Peach, Custard, Big Family Size **29c**
- Banquet, 12 1/2 -Oz. Package TACOS, pkg. **49c**
- Aunt Edna's, 10-Oz. Packages NOODELS **3 pkgs. \$1.00**
- Seabrook, 10-Oz. Package BLACKEYED PEAS pkg. **23c**
- Stillwell, 10-oz. pkgs. Turnips & Turnip Greens **2 pkgs. 29c**
- Orange Juice** Libby's, 12-Oz. Can **49c**
- Plains, Glacier Club, Ass't Fla. Ice Cream, 1/2 Gallon **59c**
- Elgin Colored, 1-Pound Pkg. Oleo **12 1/2c**
- Realemon, 16-Oz. Bottle Lemon Juice **39c**
- Indian Princess Extracted, Honey, 16-oz. jar **37c**
- Softply, 2 ply, ass't. colors Toilet Tissue, 850 ct. 4 rolls **39c**
- Supreme Oatmeal, 13 1/2 Oz. Cookies, pkg. **39c**
- Laundry Detergent 10c off All **3 lb. box 59c**
- All purpose Detergent, 10c off Fluffy Ail **3 lb. box 69c**
- Heavy Duty Detergent, qt. can Liquid All **79c**
- Detergent for Auto. Dish Wash. Dish All, 20-oz. pkg. **45c**

These Values Good in Muleshoe June 18, 19 & 20, 1964. We reserve the right to limit quantities.

GARDEN FRESH PRODUCE

CORN

ROASTING EARS

Fresh, Golden Bantam

6 Lge. Ears 25¢

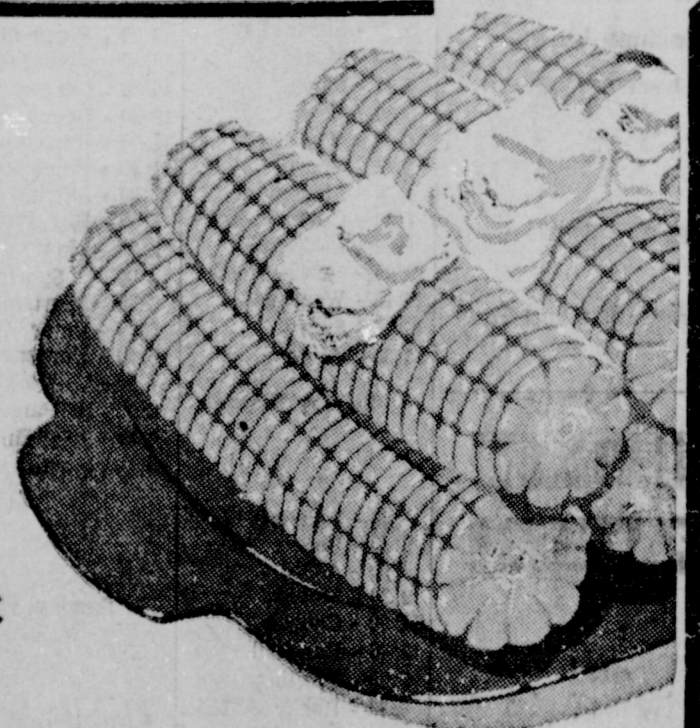

Romaine Lettuce Fresh Green bch. **19c**

SQUASH Fresh Italian Pound **19c**

CELERY California Green Pascal **2 Lge. Stalks 25¢**

Lowest Prices... Greatest Variety... always at...



WHO WOULD YOU TURN TO FOR A NEW PERMANENT?

The Best Place To Save And To Borrow...

Certainly you shouldn't come to us. The specialist you need is a beautician. We specialize in saving accounts and loans for homes. In fact, that is our only business, and because it is, we can concentrate all our efforts on these services.

SPECIALIZING IN SAVINGS ACCOUNTS and HOME LOANS

First Federal Savings & Loan

Home Office: Clovis, N.M. 4th & Pile
Branch Office: Portales, N.M. 2nd & Abilene