

WEATHER SUMMARY



NATIONAL WEATHER SERVICE forecast for today calls for an area of rain over the Great Lakes region, and another area of rain in Colorado, Nebraska and Kansas.

Midland statistics

MIDLAND, ODRISA, HANKIN, BIG LAKE, GARDEN CITY FORECAST: Mostly fair tonight and partly cloudy Sunday.

NATIONAL WEATHER SERVICE READINGS: Yesterday's High 100 degrees, Overnight Low 71 degrees.

Table with 2 columns: Time (1 p.m., 2 p.m., 3 p.m., 4 p.m., 5 p.m., 6 p.m., 7 p.m., 8 p.m., 9 p.m., 10 p.m., 11 p.m., Midnight) and Temperature.

Table with 2 columns: City (Arlene, Denver, Amarillo, El Paso, Fort Worth, Houston, Lubbock, Marfa, Odessa, Wichita Falls) and Temperature.

Texas area forecasts: West Texas: Partly cloudy through Sunday with widely scattered thunderstorms southeast.

Weather elsewhere

Table with 2 columns: City (Albany, Albuquerque, Anchorage, Asheville, Atlanta, Birmingham, Birmingham, Boston, Brownsville, Buffalo, Charlotte NC, Charlotte WV, Chicago, Cincinnati, Cleveland, Dallas Ft. Worth, Denver, Des Moines, Detroit, Duluth, El Paso, Fort Worth, Hartford, Helena, Honolulu, Houston, Jackson, Kansas City, Las Vegas, Little Rock, Los Angeles, Louisville, Miami, Milwaukee, Minneapolis, New Orleans, New York, Oklahoma City, Omaha, Orlando, Philadelphia, Phoenix, Pittsburgh, Portland, Me., Portland, Ore., Raleigh, Richmond, St. Louis, St. Paul, Tampa, Salt Lake, San Diego, San Francisco, Seattle, Spokane, Washington) and Temperature.

Business as usual after killing

(Continued from Page 1A) store. The store will be closed today for inventory to determine how much was taken, police said.

Crouch told police he was unable to find the clerk when he entered the store. He walked to the rear of the store and found Mrs. Burleigh lying on the floor, he told police.

He ran next door to the Colonial Food Store and asked an employee to call police, he said. He then left the store and flagged down a passing patrol car, police said.

Gideon, who was in the area at the time, and two other police officers arrived shortly. Gideon said Friday police believed Mrs. Burleigh ran to the back of the store to escape her attacker.

She was found stabbed several times in the chest, once on the chin, and she had a cut on her thumb, police said.

The contents of the victim's purse were scattered on the floor, police said, but they were unable to determine if anything was missing.

Water was running in a wash basin in the store's restroom, police said, and it appeared the attacker had attempted to wash off blood before leaving.

Police said the attacker or attackers killed Mrs. Burleigh, then apparently looted the store's cash register. Blood was found on the cash register.

Friends and co-workers of Mrs. Burleigh described the woman as a quiet person and a "good worker."



TWELVE MEMBERS of Midland's Junior Achievement will leave Midland Air Terminal at 9:45 a.m. today for Bloomington, Ind., where they will attend and participate in the National Junior Achievers Conference at Indiana University.

Stacey Hall, Chris Smith, Chuck Barron, Patty Adams, Steve Black, Doug Sandridge, Tim Norman, John Truitt, Angela Wade, Bill Creager, James Skees and Stephanie Mendenhall. The group will return to Midland Aug. 13.

Attorney general pleads with judge in water quality case

AUSTIN, Tex. (AP) — Atty. Gen. John Hill pleaded with a state district judge Friday not to strip him of the power to challenge a state agency that he said misinterprets the law.

But the special counsel for the Texas Water Quality Board, James Wilson, argued that Hill is compelled to represent the board whether he likes it or not.

Judge Herman Jones said he would study the case and rule on it later. Hill is challenging the board's is-

suance last March of seven separate orders for pollution control by the seven counties over the Edwards Aquifer, which supplies the drinking water for more than a million Texans in South Texas.

It is blatantly, patently unconstitutional to make the rules less strict for Uvalde and Kinney counties, for example, than for Bexar County, Hill said. The acquiescence must be treated as a whole, he said.

Wilson said the Texas Constitution

says the attorney general "shall" represent the state. "We simply say the state can't sue the state."

Hill said his challenge is strictly on the legality of what the board did. Policy is not involved, he said.

"We are at a watershed to determine which way government will go," Wilson said. "We must look to the future to a time when an attorney general may not have the integrity of this attorney general."



Panel members field questions at the 47th annual West Texas Press Association Convention which started in Midland Friday. From left to right are Joe Harrison of Spur, Jim Reynolds of Crosbyton and Terry Neill of Stanton. (Staff Photo)

Fund request given slap

(Continued from Page 1A) your applications, do not meet the needs described in Table II of your plan. The goals omit any housing assistance to the renters which are listed in table II.

"The continued denial by the council of assistance to this group of lower income renters in Midland prohibits me under the regulations from approving additional Community Development Block Grant funds for the city.

"Therefore, in the absence of your providing housing assistance goals for lower income renters in Midland, I have no other alternative but to recommend to the secretary disapproval of your Fiscal Year 1977 Entitlement Grant in the amount of \$946,000."

The letter signaled the third year in a row Midland's application for community development funds has provoked a disapproval recommendation from the area office of HUD.

However, unlike past years where approval was ultimately granted at top HUD levels, high level HUD policy statements have indicated that those applications not meeting the provisions under Section 8, Title II would be denied.

Particularly pointed was a memorandum issued by HEW Secretary Patricia Roberts Harris on April 15: "Where communities propose that HUD do not address important areas of housing need in the community, the application must be corrected."

At the time of the council's action July 26, Mayor Ernest Angelo Jr. said there would be a chance to amend the Community Development Grant application to include the rent assistance if HUD in Washington

High of 100 in forecast

The mercury hit 100 degrees Friday afternoon and the National Weather Service at Midland Air Terminal predicts more of the same for today with the high forecast for 100 degrees.

The forecast did not mention any chance for rain to cool the temperature, but the forecast did predict the high reaching only into the mid-90s Sunday.

All area towns reported hot temperatures, clear skies and calm to slight winds late Friday.

The forecast for the Permian Basin calls for mostly fair today and partly cloudy Sunday. The high today should be near 100, the low Saturday night should be near 70 and high Sunday should be in the mid-90s. Winds should be southerly today at 10 to 15 mph.

Rain cloud brought moisture and a break in the summer heat to a large area of the eastern third of Texas on Friday while hot temperatures and fair skies prevailed elsewhere.

At one point Friday morning, the National Weather Service said the area between Houston and Beaumont was almost completely covered with rain.

Someone is booking phoney reservations, Southwest assert

EL PASO, Tex. (AP) — According to reservation logs, Southwest Airlines is packing every flight from Dallas to El Paso. But the airline's president says things look a lot less rosy at departure time and he suspects foul play.

Lamar Muse says someone is jamming his airline's reservation system by calling in hundreds of phony reservations.

"I checked personally last Friday on a flight to El Paso," Muse said from his Dallas office. "It was booked to capacity, with the overbooking. The flight went out with 94 passengers. It should have gone out full."

Southwest's planes carry 112 passengers and reservations are accepted for as many as a dozen more on each flight.

"There's about a 10 per cent no-show factor. This one was about 30 per cent. That's where it's running generally in services to Lubbock, Midland and El Paso," Muse said.

He said the jamming started when Southwest began serving El Paso June 30.

The route was granted by the Texas Aeronautics Commission after considerable objections from Southwest's competitors on the Dallas-El Paso route — American and Continental.

But Southwest attorney Herbert Kelleher of San Antonio hesitates to

blame the jamming on a competitor. "We just don't have any evidence at this point to connect anybody with it, but we're sure going to try to develop it," he said.

Southwest's lucrative commuter flights between Texas cities have also drawn the ire of competitors Texas International and Braniff International. A federal grand jury in San Antonio has been investigating Braniff and TI for possible antitrust violations against Southwest.

"We have no evidence that would indicate that it was anyone in particular. We just have this strange phenomenon going on of flights being shown full and 20 or 30 passengers showing up for them," Kelleher said.

Muse said the excessive number of Southwest no-shows is unprecedented.

"We've never run into this experience before in any of our other competitive markets," he said.

An investigation launched by the airline several weeks ago failed to yield any conclusive proof of the identity of the culprits.

"We don't have enough proof," Muse said. "One thing we're doing now, we started doing late last week, we are comparing reservation names on all flights in and out of El Paso with the manifests of people who actually board the flight to come up with a net list of names of no-shows."

DEATHS Mrs. Woodard dead at age 91

DALLAS — Mrs. Dudley K. Woodward, 91, mother of former Midland resident Mrs. Thomas R. Houghton, died Tuesday after a lengthy illness.

Services were held Friday at St. Michaels of All Angels Episcopal Church in Dallas with burial in Sparkman Hillcrest Cemetery.

Mrs. Woodward was born in Runnels County to a pioneer ranching family. She was the granddaughter Alexander Thomson, one of the founders of the Republic of Texas. She married Dudley K. Woodward in Austin. After moving to Austin, Mr. Woodward, an engineer and attorney, became chairman of The University of Texas Board of Regents from 1943 to 1951.

Other survivors include a daughter, Mrs. Robert Jones; four grandchildren and nine great-grandchildren.

Midlander's brother dies

WEATHERFORD — Andrew Lester Measures, 78, brother of W. H. Measures of Midland, died Thursday after a lengthy illness.

Services will be at 2 p.m. today in the Galbraith-Pickard Funeral Home in Weatherford.

Measures had lived in Weatherford all his life. He was a member of the Free Will Baptist Church.

LULU Car

CORPUS President millions of the United class citizens documente the leader said Friday Ruben B League of (LULAC) conscionable part of the dealing with the United States. In the pl Thursday, country from 31, 1976, w porary r registering United States jobs. "The Car what will be years." Be expect a pe not know y sixth year. The admil allow illeg part of the legal reside eligible to ap Bonilla disappointing was that it

1,000 in el

HOUSTON Republican Friday 1,000 voted imp November

MILK REMOVAL X- JUST SPRAY MILKWEED IS G \$3. Trigger spray of Modern Floor 2105 W. Industrial

The B

Saturday Show Features

• Doon show • Aug. ward • No pe et

Come of wo by Be Abile of yo and a nswr Showz Blend

Table with 4 columns: Publication (Evenings and Sunday, Evenings Only, Sunday Only), Rate (1-Tr, 6-Mon, 1-Yr), and Price (\$7.50, \$13.00, \$23.00).

LULAC head criticizes Carter alien program

CORPUS CHRISTI, Tex. (AP) — President Carter's plan to allow millions of illegal aliens to remain in the United States establishes a second class citizenship for most of the undocumented workers in this country, the leader of a Hispanic organization said Friday.

Ruben Bonilla, state director of the League of Latin American Citizens (LULAC), described as "unconscionable and objectionable" that part of the administration proposal dealing with aliens who slipped into the United States in a six-year period.

In the plan revealed by Carter on Thursday, aliens who entered the country from Jan. 1, 1970, until Dec. 31, 1976, will be eligible for "temporary resident" status. By registering, they could stay in the United States for five years and hold jobs.

"The Carter plan has not indicated what will happen to a person after five years," Bonilla said. "You can't expect a person to register if he does not know what will happen on the sixth year."

The administration proposal would allow illegal aliens who can prove they were in the U.S. before 1970 to be legal residents and eventually to be eligible to apply for citizenship.

Bonilla said one of the most disappointing aspects of the proposal was that it was not prepared as a

legislative package. "The plan is just a message to Congress," Bonilla said. "It appears that the monkey has been thrown on the back of Congress."

"The President could have recommended that his plan be adopted," Bonilla said.

While the Carter plan is a step in the right direction, Bonilla said, "it is inconsistent with his global human rights campaign."

"I believe the administration is treating the problem of the undocumented worker with less than dignity and respect and therefore is dehumanizing the Spanish-speaking people in this nation," Bonilla said.

The Carter plan also calls for the hiring of 2,000 more border patrol agents and fines of \$1,000 per alien for employers who knowingly hire illegals.

Bonilla said his 75,000-member organization supports the increased hiring of more border patrol agents because LULAC is against the entry of illegal aliens.

But he said LULAC would have to see the final version of any bill concerning fines against employers who hire illegals before approving that action.

Bonilla said he is afraid possible sanctions against employers might result in discrimination against many Spanish surnamed American citizens.



BRITISH SOLDIERS examining the gutted shell of a building on Belfast's Royal Avenue Friday after it was destroyed in one of eleven incendiary bomb explosions which hit the city. The offices of the Dublin-based Irish Press and a clothing store in the building were ruined in the blaze. The fire bomb blitz came just five days before Britain's Queen Elizabeth II is scheduled to arrive in Belfast on a Silver Jubilee tour. (AP Laserphoto)

1,000 voted improperly in election, official says

HOUSTON (AP)—A 22nd congressional district Republican official said Friday 1,000 persons voted improperly in November in the close

election. "We found four persons registered as living in a drive-in theater and found one woman registered as living in the Pasadena post office," Barnhart said.

The 22nd district includes the southern section of Harris County, all of Fort Bend and Brazoria Counties, and a small segment of Waller County.

Paul challenged the outcome of the election but lost cases in both state and federal court.

Barnhart said the research that uncovered the alleged voting irregularities was conducted as Paul was preparing his legal challenge. This, he said, was followed by checks of registration lists and interviews with those believed to have voted improperly.

Smith said his office would examine Barnhart's report and, if evidence warrants such action, he will do whatever is required by law to remove the names from the registration lists.

Barnhart said that in most cases there is no evidence of intentional fraud.

"It's hard to put a finger on," Foley said, adding that the fast-food outlets have hit particularly hard at grocery store meat departments.

In response, First National has added new items to its delicatessen department and is urging customers to compare prices. A package of chopped meat, for example, carries a label saying: "Make your own

'No price like home' becoming grocer slogan

By The Associated Press

Worried by the growth of fast-food restaurants, supermarkets are trying to keep customer dollars by offering more ready-to-eat products and telling people it costs less to eat at home.

"Obviously they (the restaurants) are a threat, the way more and more of them spring up all the time," said Bill Foley, corporate meat coordinator for the Boston-headquartered First National supermarket chain.

"It's hard to put a finger on," Foley said, adding that the fast-food outlets have hit particularly hard at grocery store meat departments.

In response, First National has added new items to its delicatessen department and is urging customers to compare prices. A package of chopped meat, for example, carries a label saying: "Make your own

quarter-pound hamburger for 27 cents."

The U.S. Department of Agriculture says the rate of growth of the fast-food business slowed slightly during the recession, but is expected to continue steadily through the 1980s.

The department said a new analysis showed that 20 major fast-food chains plan to have 46,562 outlets in operation in the United States by 1980.

Norm Healy, national sales manager for Swift & Co., recently told an audience at the convention of the National Association of Retail Grocers: "In less than three years there will be 1.5 fast food restaurants for every supermarket in America and some 30,000 convenience stores offering fast-food takeout service. You can watch them grow or you can meet them head on and turn the threat into profits."

Healy urged the grocers to concentrate on delicatessen and bakery offerings which require little or no preparation at home. "Deli-bakery food service is an all-encompassing term," he said. "It describes a booming market valued at \$4 to \$5 billion annually. It is composed of the service deli, the service bakery, hot-to-go foods, catering, snack bars and cafeterias."

Some stores — particularly in the West — have added their own restaurants, but most supermarkets have avoided in-store snack bars. A survey by the Food Marketing Institute, which sponsored a special session on fast foods at the group's May convention in Dallas, showed that 10.8 per cent of new stores opened last year included snack bars or in-store restaurants, about the same level as in 1972.

Many grocery retailers are trying to turn price into a selling point. The price of eating out generally has risen about twice as fast as the cost of food at the grocery store.

Bruce Babcock of Banquet Foods Corp., which produces frozen items, told the FMI audience about the company's "Eat In and Bank It" advertising campaign which centers around the claim that it costs less to eat at home, even if you use prepared foods.

He told the store officials: "The take-out user is in your store every week. ... You can use this resource to remind your customers to compare prices for supermarket

meals versus meals eaten out. ... Pricing is one of the areas the take-out people are vulnerable."

Publix Super Markets in Florida recently launched its own campaign on price. One ad, for fried chicken, shows a bucket similar to that used by a fast-food outlet, with a \$1 sales slip in it and asks: "Is the price of your take-out chicken hard to swallow?"

Pornography ordinance injunction extended

HOUSTON (AP)—A federal judge extended Friday his order against enforcement of Houston's new antipornography ordinance.

U. S. Dist. Court Judge Ross Sterling took the action during a hearing on a plea by owners of 19 adult book stores and motion picture theaters for an injunction against the ordinance.

Sterling said the hearing will be resumed Aug. 30 and that the restraining order granted earlier will remain in effect until after the hearing.

The city council last month approved the ordinance that, on a retroactive basis, would prohibit adult book stores and theaters from operating within 2,000 feet of schools, churches and charitable institutions.

Sterling granted a temporary restraining order against the ordinance last Wednesday, the day the ordinance was to have become effective. Sterling said the book store and theater operators would have suffered irreparable damage had enforcement begun on that date.

While the restraining order applies only to the 19 stores and theaters, city and police officials have said they will obey the spirit of the order by refraining from enforcing the ordinance against other adult book stores and theaters.

retroactive provisions of the ordinance, say strict enforcement would force most of them out of business because it would be practically impossible to find a business location that is more than 2,000 feet from a church or school.

They also contend provisions of the ordinance amount to a form of zoning and that Houston residents have rejected zoning ordinances several times.

Owners of the stores and theaters, in addition to attacking the

FOR SUCCESSFUL GARAGE SALES USE WANT ADS DIAL 682-5311

CHAPARRAL SHOP TURQUOISE AND INDIAN JEWELRY All Turquoise & Silver Jewelry 20% Off IN THE FRAME FACTORY MIDWAY AT WADLEY Tues.-Sat. 10-6

Working Artist Art Show and Inventory Clearance
Free admission
Nothing Over \$35 - Most Items Are Under \$20
(*Including Beautiful Sofa-Size Paintings)
Works By Professional Artists From Several Countries And Definitely Not By Amateur Artists and Students.
THIS SUNDAY 10:00 AM-5:00 PM
AT THE MIDLAND COUNTY EXHIBITS BUILDING
HIGHWAY 80 EAST
COPYRIGHT (C) 1977 STARVING FOR ATTENTION ART SALE

MILDEW REMOVER X-14
JUST SPRAY. LET DRY. MILDEW IS GONE. ONLY \$3.18
Trigger spray additional cost
Modern Floor & Paint Inc.
2105 W. Industrial 682-7291

BACK-TO-SCHOOL LEVIS & WRANGLERS GENERAL CLOTHING
300 E. FLORIDA

The Midland Reporter-Telegram HOME DELIVERY YOUR CITY CALL:

Andrews	523-7158
Big Lake	884-2625
Big Spring	267-8884
Coverdale Area	882-5311
Crane	588-2808
Garland City	354-7228
Greenwood, Midland Areas	682-5311
Lamesa	872-3884
McCombs	882-7158
Midland and Las Vegas Parks	884-5112
Rankin	882-2942
Stanton	758-7227
Tarzan, Leonard and Brady	884-6718
West Hwy 80	884-4284

CONVERT UNUSED ITEMS TO CASH THE QUICK WAY! WANT AD WAY!
Dial 682-5311 for an Ad-Visor

Fashion Showcase...
Saturday, Aug. 6th Showing, 2 P.M.
Featuring our College Board

- Door Prizes given during showing
- Also register now thru Aug. 6th for \$250 wardrobe of your choice
- No purchase necessary, need not be present to win.

Come to an exciting fashion showcase of wardrobe-building ideas presented by Betty Doby, Rag Doll buyer from Abilene. Learn how to make the most of your sportswear, sweaters, cowls and dresses. An informal time to answer your questions.

Shown, Velvet by JH Collectibles. Blazer, \$80. Pant, \$40. Angora blend bowl by Sweater Teas, \$25.

Betty Doby Rag Doll Buyer

321 Dodson Shop 9:30 to 6

"Old World Charm and Character"
You'll find it at **Sutton Place Townhomes**
WITH ALL MODERN CONVENIENCES AND AMENITIES

IMAGINE WALKING ALONG CURVING TREE-SHADED PATHS, LOUNGING BESIDE A BEAUTIFUL SWIMMING POOL, AND LIVING IN QUIET SECLUSION & SECURITY, YOU THOUGHT TODAY'S BUSY LIFE HAD BEEN LEFT BEHIND!

COME AND VISIT US TODAY AT:
SUTTON PLACE TOWNHOMES
SALES OFFICE APT. NO. 40
501 SCHARBAUER DR. (AT MARIENFELD)
OPEN 10 A.M. to 8 P.M. DAILY
PHONE 683-4273 683-4274 682-4961

Church Calendar

One Great Certain



We go back to the old homestead, the old home town. Perhaps we have long anticipated that visit, but now we find that the changes are so disillusioning that we don't care whether we ever return. We meet a friend of years gone by and hardly recognize him. He too has changed. We compare the face reflected from our mirror with old photographs and realize that, without knowing it, we have changed. We try to use a map of yester-year only to discover that it is out of date.

We shudder a little as we wonder if there is anything that remains the same. The Church tells us that there is. Through the centuries it is the one institution which points to the unchanging God, "the same yesterday, today, and forever." Worship customs may differ, but every Christian congregation seeks to lead men to the one great Certainty, which is God. That is why you will want to attend church regularly. Here is peace. Here is assurance.

THE CHURCH FOR ALL... ALL FOR THE CHURCH

The Church is the greatest factor on earth for the building of character and good citizenship. It is a storehouse of spiritual values. Without a strong Church, neither democracy nor civilization can survive. There are four sound reasons why every person should attend services regularly and support the Church. They are: (1) For his own sake. (2) For his children's sake. (3) For the sake of his community and nation. (4) For the sake of the Church itself, which needs his moral and material support. Plan to go to church regularly and read your Bible daily.

Scriptures selected by The American Bible Society
Copyright 1977 Kester Advertising Service, Strasburg, Virginia

Sunday	Monday	Tuesday	Wednesday	Thursday	Friday	Saturday
1 Peter	Job	Psalms	Proverbs	Isaiah	Isaiah	Matthew
2:11-25	23:1-17	94:1-23	3:1-12	1:1-20	40:18-31	17:1-13

NON-DENOMINATIONAL

Church of the Dayspring
(Full Gospel)
200 N. Waplesford St.
Rev. G. Wood, Pastor
8:45 a.m.: Spanish school
9:30 a.m.: Spanish worship
7:30 p.m.: Evening worship.

Mt. Hebron Church of Tomorrow, Inc.
1720 E. Maple St.
Rev. Helen E. Stearns, Founder
10:00 a.m.: Church school
11:00 a.m.: Holy Communion service
8:00 a.m.: Regular church hour.

New Testament Bible Church
708 S. Colorado St.
C.O. Martin, Pastor
10:45 a.m.: Morning service.

Permian Church of Religious Science
2400 North A. St.
Dr. Fred Hanger, Minister
10:45 a.m.: Morning service. The service topic will be "All Things Made New."

Salvation Army
203 S. Lovins St.
Capt. Robert Vincent
10:00 a.m.: Church school
11:00 a.m.: Morning Worship
7:00 p.m.: Evening Worship

ADVENTIST

Seventh Day Adventist
5114 Travis St.
Gordon L. Horton, Pastor
Saturday:
9:30 a.m.: Morning worship
11:00 a.m.: Sabbath school.

APOSTOLIC

First Apostolic Church
708 S. Baird St.
Rev. Lowell Conner, Pastor
10:00 a.m.: Sunday school
11:00 a.m.: Morning worship
7:30 p.m.: Evangelistic service.

Iglesia Apostolica De La Fe En Cristo Jesus
2000 S. Ft. Worth St.
Rev. Valentin E. Torres, Pastor
10:00 a.m.: Sunday school
11:00 a.m.: Morning worship
7:00 p.m.: Evangelistic service.

New Bethany Apostolic Church
511 S. Stonehill St.
Pastor E. S. Roberts
9:45 a.m.: Sunday school
11:00 a.m.: Morning worship
7:00 p.m.: Young people meetings
7:45 p.m.: Evening worship.

Oaklawn Park Baptist
ABA Affiliated
2001 N. A. St.
Rev. David Peary, Pastor
10:00 a.m.: Sunday school
11:00 a.m.: Morning worship
8:00 p.m.: Baptist Training Course
7:00 p.m.: Evening worship.

Tall City Baptist Church
2000 Annetta Drive
W. E. Simpson, Minister
9:45 a.m.: Sunday school
11:00 a.m.: Morning worship
8:00 p.m.: Baptist Training course
7:00 p.m.: Evening worship.

BAPTIST—SOUTHERN

Alamo Heights Baptist
1100 Midland Drive
Milo B. Armitage, Interim Pastor
9:45 a.m.: Sunday school
10:45 a.m.: Morning worship
8:00 p.m.: Training Union
7:00 p.m.: Evening worship.

Bellview Baptist
1701 N. Big Spring St.
Rev. L. L. Harris, Pastor
9:45 a.m.: Sunday school
10:45 a.m.: Morning worship
8:00 p.m.: Evening worship.

West Side Free Will Baptist
4000 W. Illinois St.
Rev. Dennis Haygood, Minister
9:45 a.m.: Sunday school
10:45 a.m.: Morning worship
11:00 a.m.: Training Union
8:30 p.m.: Church Training Service
7:30 p.m.: Evening worship.

CATHOLIC

Our Lady of Guadalupe Catholic
1004 N. Tyler St.
Rev. Charles Haseenauer, O.M.I.
Sunday Masses: 7:00 a.m., 8:30 a.m., 10:00 a.m., 11:30 a.m., 1:00 p.m., 4:00 p.m., 7:00 p.m., 8:00 p.m.
Confessions: 7:00 a.m. to 8:00 p.m.
Catechism: 1:30 p.m. to 2:30 p.m.
Dedication: 4:00 p.m., Saturday, 8:00 p.m.

St. Ann's Catholic
200 N. W. St.
Rev. Adolf Kater, O.M.I., Pastor
Rev. Edward Vreese, O.M.I., Assistant
Sunday Masses: 7:15 a.m., 8:30 a.m., 10:00 a.m., 11:30 a.m., 1:00 p.m., 4:00 p.m., 7:00 p.m., 8:00 p.m.
Saturday Masses: 8 a.m. and 7 p.m.
Confessions: Saturday, 4 to 5 p.m. and 7:45 to 8:30 p.m.
Baptisms: by appointment.

CHRISTIAN

Christian Church of Midland
2000 North A. St.
Rev. Robert E. Blank, Minister
Rev. Mark C. Worley, Associate Minister
9:45 a.m.: Bible classes
10:45 a.m.: Morning worship
7:00 p.m.: Evening worship
The sermon topic will be "Content for the Faith."
8:00 p.m.: Youth meetings
9:00 p.m.: Evening worship. The sermon topic will be "God's Shepherds."

CHRISTIAN-DISCIPLES OF CHRIST

First Christian
1201 W. Louisiana St.
Rev. Steve Edwards, Senior Minister
Rev. Bob Chandler, Associate Minister
Charles "Chuck" Long, Summer Intern
9:45 a.m.: Sunday school
10:45 a.m.: Morning worship
The sermon topic will be "Being Honest."
7:00 p.m.: C.N.H.
8:00 p.m.: C.Y.F.

Church of Christ, Gardendale
Corner of Lily and Elm Sts.
10:30 a.m.: Morning worship
8:30 p.m.: Evening worship.

Church of Christ, Main Street
Corner North Main and Parker Streets
Black Deacon, Minister
10:30 a.m.: Morning worship
8:00 p.m.: Evening worship.

Church of Christ, Midkiff
Clifford Park, Minister
10:30 a.m.: Sunday Bible study
10:30 a.m.: Morning worship
8:00 p.m.: Evening worship.

Church of Christ, North Side
715 N. Lamesa Road
Don Johnson, Minister
Cedric McClinton, Assistant Minister
9:30 a.m.: Bible study
10:30 a.m.: Morning worship
8:30 p.m.: Evening worship.

Church of Christ, Spanish
Orchard and Loma Vista Streets
Lena Valenzuela, Minister
10:00 a.m.: Morning worship
7:00 p.m.: Evening worship.

Church of Christ, Westside
2220 W. Illinois St.
9:00 a.m.: Sunday school and Bible study
10:00 a.m.: Morning worship
10:30 p.m.: Young persons' class
8:30 p.m.: Evening worship.

CHURCH OF GOD

Alexander Temple Church of God in Christ
100 N. Tyler St.
Rev. C. E. Johnson, Pastor
Rev. E. E. Kester, Pastor
11:30 a.m.: Morning worship
7:00 p.m.: Youth Hour
8:00 p.m.: Evening worship.

Church of God
1200 Thompson Drive
Rev. George W. Ivy, Pastor
9:45 a.m.: Sunday school
10:45 a.m.: Morning worship
8:00 p.m.: Evening worship.

Church of God of Union Assembly, Inc.
1200 H. H. St.
Rev. Charles Hill, Pastor
Rev. David Newman, Pastor
10:45 a.m.: Morning worship
11:00 a.m.: Training Union
8:30 p.m.: Evening worship.

APLAD PRINTING
213 W. Indiana
684-9601
A. D. "Sheet" Nell

Tommy Hamm Baile Griffith Firestone
508 W. Wall, Delwood Plaza

COURTESY OF PARKVIEW HOSPITAL

Dunlap's
dellwood mall

CHARLIE WELCH

Furr's

FOR SUCCESSFUL GARAGE SALES USE WANT ADS DIAL 682-5311

QUALIFIED PRINTERS
LETTERPRESS - OFFSET
683-4674 2801 N. Big Spring

Fraternal Order of Eagles
Aerie No. 2982

Friedrich
AIR CONDITIONING HEATING
Jerry's Sheet Metal Co.
700 N. Ft. Worth 684-4495

The Midland Reporter-Telegram
The Best Investment For Your Advertising Dollar

THE BIBLE and BOOKHOUSE
9 Meta Drive In The Village

THE MID-TEX PARTS & SERVICE
800 WEST MISSOURI
682-5259

POWELL BRO. Gro. & Mkt.
Open 7 Days a Week
4319 W. Illinois

James L. Myers AGENCY
GENERAL INSURANCE BONDS
P.O. Box 111 682-1112

Blue Star Inn
W. Highway 80 Dial 682-4231
HOUSE OF GOOD FOODS

TYCO OIL COMPANY
708 N. Big Spring 684-3821

HAYS MOTOR SERVICE
CAR WASH - OIL CHANGING
302 S. Ohio 682-2091

TRI-SERVICE DRILLING COMPANY
First Nat'l Bank Bldg.
Dial 684-5641
Midland, Texas
M.W. BRANUM

City Wide Electrical Contracting Co.
Phone 684-6621

Ci fe
Two Bible speakers week Church They Cincinnati Sr., of F The
Sam S musician will be g at the P 1208 W. V Saltar Mills Br and later Martier society cabarets nation. S been wit Avalon. Lane, M In his v 10 a.m. recountin and out program will be h Rev. Har
Mid ele by b
ATLAN communi Tex., res by the Board of the U.S. Mabel named c of Red R Midland' and form Red Riv former Presbyte year term Also el Dr. Will Mount P Broadwa three-yea the Synod

SCRAM-LETS

That Intriguing Word Game with a Chuckle

Edited by CLAY R. POLLAN

1 Rearrange letters of the four scrambled words below to form four simple words.

T A C O L E

D Y S A I

N I R O M

P U L B A R



Dumb? He thinks a poll taker is someone who kidnaps from.....

2 Complete the chuckle quoted by filling in the missing word you develop from step No. 3 below.

3 PRINT NUMBERED LETTERS IN THESE SQUARES

4 UNSCRAMBLE ABOVE LETTERS TO GET ANSWER

DAILY CROSSWORD PUZZLE

Edited by Margaret Farris

- ACROSS
- 1 Look after: Colloq.
 - 6 Leslie Caron role
 - 10 Troublemaker
 - 14 January, in Spain
 - 15 Sweetheart
 - 17 Ancient Mexican
 - 18 Precious stones
 - 19 Farrah's husband
 - 20 Outfits
 - 22 P.D. personages
 - 23 Garden plots
 - 24 C.G.S. unit of illumination
 - 26 Author Truman
 - 29 Did a garage job
 - 32 Flat plinth
 - 33 Pronoun, country style
 - 34 Fall behind
 - 36 African region: Phrase
 - 41 Utensil
 - 42 Nautical term
 - 43 News brief
 - 44 Parts of buildings
 - 46 Certain animals
 - 48 Course
 - 49 Quotable remarks
 - 50 Juniper tree
 - 53 Pledge
 - 54 Pin for splicing rope
- DOWN
- 57 "She stood in tears amid the..." (Keats)
 - 60 Have — to pick
 - 62 General Jackson
 - 63 Ancient enchantress
 - 64 Sentry's word
 - 65 Card
 - 66 "There was — danced..."
 - 1 Pass out cards
 - 2 French number
 - 3 Garden party, perhaps
 - 4 Cinnabar
 - 5 Science-fiction item
 - 6 Main points
 - 7 — as much as
 - 8 Hiatus
 - 9 Urchin's relative
 - 10 Pictures
 - 11 Parts of pitchers
 - 12 Short distance
 - 13 Soviet press group
 - 16 People of Lima
 - 21 Cyprinoid fish
 - 23 Favor, old style
 - 24 Girl's nickname
 - 25 This place amid the...
 - 26 Farm enclosure
 - 27 City SSW of Lille
 - 28 Factory
 - 29 Dressmaker's concern
 - 30 Delight
 - 31 Fixed as to time
 - 35 Muffins
 - 37 Bordeaux's river
 - 38 Man's name
 - 39 Nourish
 - 40 Certain travel expenses
 - 45 Global area
 - 46 Sci. course
 - 47 Eastern college town
 - 49 Resolute
 - 50 Window part
 - 51 Utah skiing resort
 - 52 Musical instrument
 - 53 Ecutecheon border
 - 54 Stronghold
 - 55 Quechuan
 - 56 Whitetail
 - 58 Hundredweight: Abbr.
 - 59 Sweep
 - 61 Encore, French style

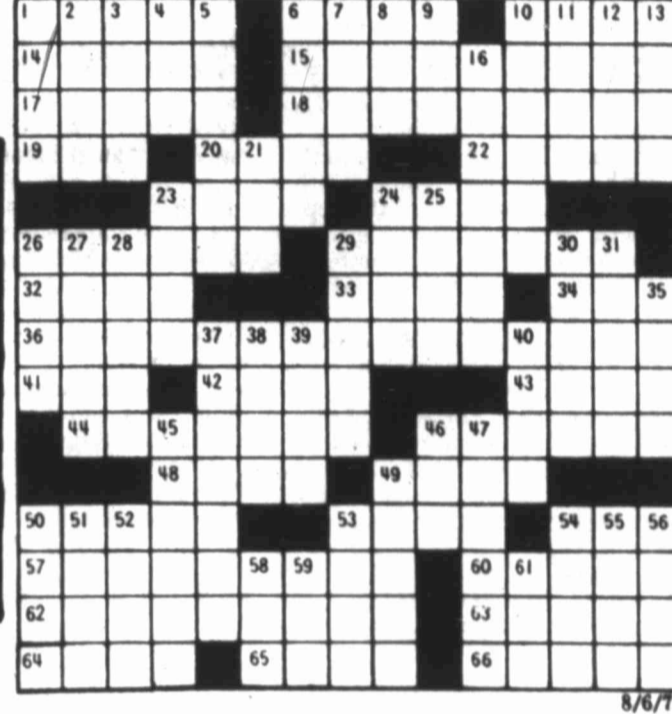

FUNKY WINKERBEAN

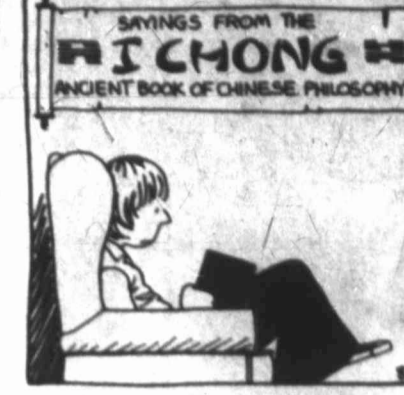

BLONDIE



MARY WORTH



JUDGE PARKER

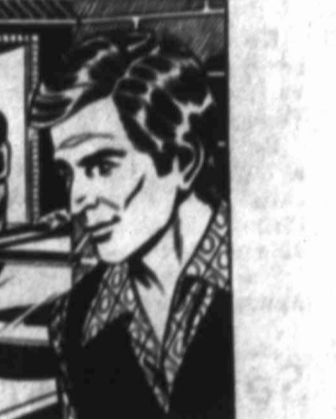

STEVE ROPER



NUBBIN



STEVE CANYON

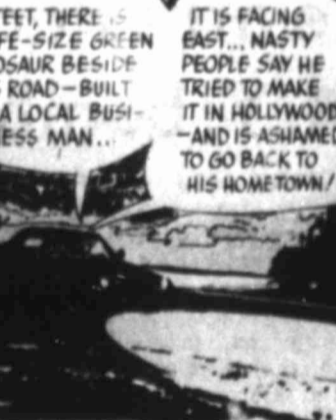

DENNIS THE MENACE

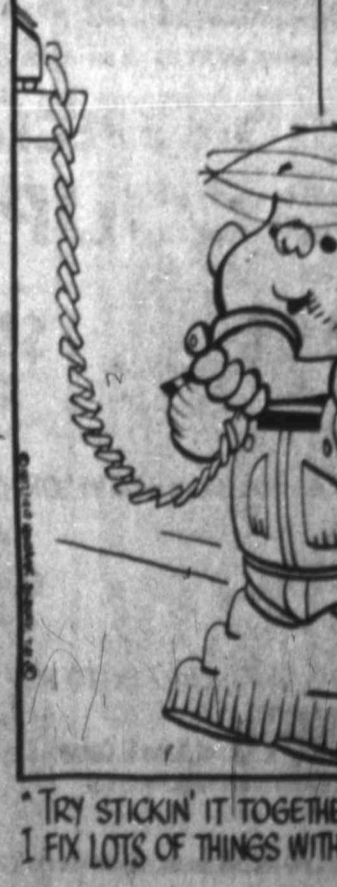

THE BETTER HALF



"Remember — you have to report your winnings to the IRS."

ANDY CAPP



NANCY



DICK TRACY



REX MORGAN M.D.



PEANUTS

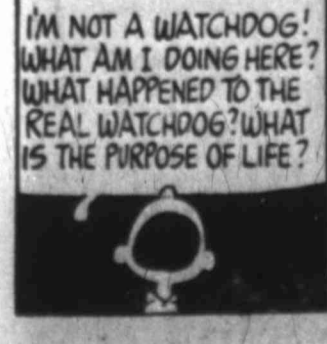
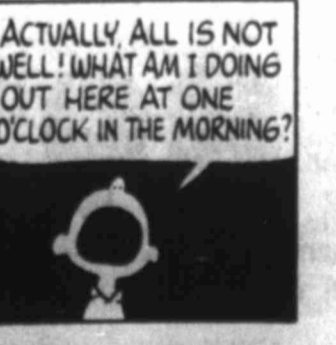

HEATHCLIFF



MARMADUKE



"Did you tell Snyder that Marmaduke is afraid of vacuum cleaners?"

"TRY STICKIN' IT TOGETHER WITH PEANUT BUTTER. I FIX LOTS OF THINGS WITH PEANUT BUTTER."

SPORTS SCOREBOARD

Kingman's long ball kills Cubbies

Women's golf

Table with 2 columns: Date and Score. Lists results for various women's golf tournaments including SUNNINGDALE, BUNNINGS, and others.

Ruidoso results

Table with 2 columns: Date and Score. Lists results for Ruidoso tournaments including First Flight, Second Flight, and others.

Hartford golf

Table with 2 columns: Date and Score. Lists results for Hartford tournaments including WETHERSFIELD, SAN DIEGO, and others.

Chicago (AP)

Dave Kingman, a last-minute line-up replacement, hit two home runs including a grand slam and drove in seven runs Friday to lead the San Diego Padres to an 11-8 victory over the Chicago Cubs.

Astros prevail

Houston slugged a pair of two-run doubles to lead the Houston Astros to a 5-4 victory over the St. Louis Cardinals Friday night.

Phillies fly

Greg Luzinski's towering two-run homer ignited a seven-run eighth inning and the Philadelphia Phillies went on to beat the Los Angeles Dodgers 8-3 Friday night and take over first place in the National League East.

Rangers take 2

Nelson Briles fired a six-hitter to boost the Texas Rangers to a 6-0 victory over the Detroit Tigers and a sweep of their twinight doubleheader Friday.

Jays ramble

Milwaukee's Doug Rader hit a two-run double to spark a four-run sixth inning and tripled and scored in the eighth, leading the Toronto Blue Jays to a 6-1 victory over the Milwaukee Brewers Friday night.

Bucs sweep

Dave Parker hit two home runs and Frank Taveras had an inside-park grand slam to lead the Pittsburgh Pirates to a doubleheader sweep of the Cincinnati Reds 12-1 and 10-6 Friday night.

Parker upsets Huggers

Parker Drilling surprised the Huggers, 9-2, in opening round action Friday in the Women's City Slow Pitch Softball Tournament at Hogan Park.

In other games, Ms. Demeanors took a 10-9 win over Willie's Workers while Mallard posted a 9-7 triumph over W. Perry Smith.

Henley's Custom Building took a 12-11 win over Park Center Y in the bottom of the seventh inning in an exciting contest.

Games were still being played up until 10:30 p.m. Friday with today's games to start at 10 a.m. with the finals at 5 p.m., if needed.

Luxury, 1 to 5 bedroom condominiums for rent in Ruidoso, N.M. Ruidoso offers tennis, horse racing, swimming, fishing, golf and many other activities.

Call or Write LOOKOUT ESTATES P.O. Box 1128 Ruidoso N.M. 86306 505 257-4542

Therapeutic Hypnosis of America Lose Weight • Stop Smoking Midland • 683-2893 Odessa • 333-4472

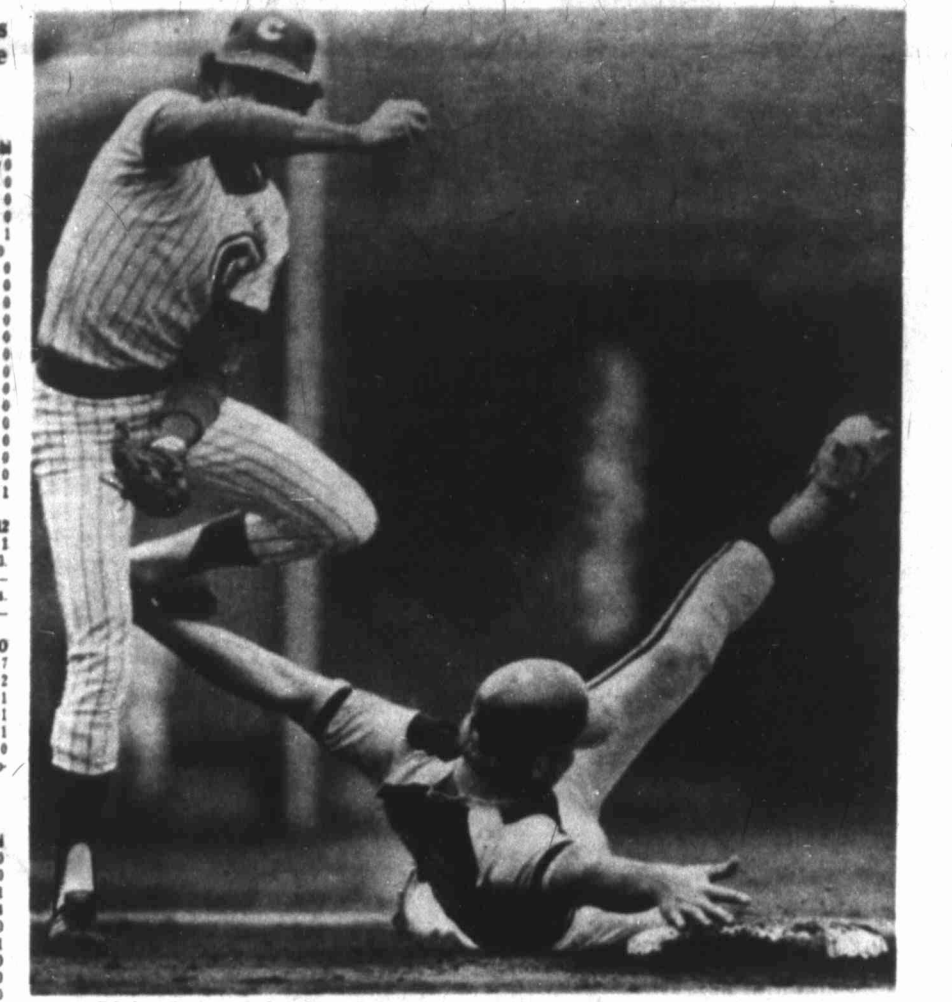

Mike Ivie of the San Diego Padres, who has already been forced out, slides into second as Chicago Cubs second baseman Manny Trillo fires to first in fourth inning of Friday's game at Chicago. (AP Laserphoto)

R-T golf

Table with 2 columns: Date and Score. Lists results for Ruidoso and Tulsa tournaments including Friday's error results, Champions Flight, and others.

Twins triumph

Bloomington (AP) — Mike Cubbage's grand slam home run climaxed an 11-run fourth inning that catapulted the Minnesota Twins to a 14-10 victory over the Cleveland Indians Friday night.

Mets top SF

New York (AP) — Lenny Randle's two-out double off Gary Lavelle in the eighth inning scored Doug Flynn with the winning run as the New York Mets defeated the San Francisco Giants 3-2 Friday night.

Buc sweep

Pittsburgh (AP) — Dave Parker hit two home runs and Frank Taveras had an inside-park grand slam to lead the Pittsburgh Pirates to a doubleheader sweep of the Cincinnati Reds 12-1 and 10-6 Friday night.

Parker upsets Huggers

Parker Drilling surprised the Huggers, 9-2, in opening round action Friday in the Women's City Slow Pitch Softball Tournament at Hogan Park.

In other games, Ms. Demeanors took a 10-9 win over Willie's Workers while Mallard posted a 9-7 triumph over W. Perry Smith.

Henley's Custom Building took a 12-11 win over Park Center Y in the bottom of the seventh inning in an exciting contest.

Games were still being played up until 10:30 p.m. Friday with today's games to start at 10 a.m. with the finals at 5 p.m., if needed.

Luxury, 1 to 5 bedroom condominiums for rent in Ruidoso, N.M. Ruidoso offers tennis, horse racing, swimming, fishing, golf and many other activities.

Call or Write LOOKOUT ESTATES P.O. Box 1128 Ruidoso N.M. 86306 505 257-4542

Therapeutic Hypnosis of America Lose Weight • Stop Smoking Midland • 683-2893 Odessa • 333-4472

Table with 4 columns: Team, W, L, Pct, GB. Lists standings for Texas League, American League, and National League.

Baseball Standings

Table with 4 columns: Team, W, L, Pct, GB. Lists standings for Texas League, American League, and National League.

Baseball Standings

Table with 4 columns: Team, W, L, Pct, GB. Lists standings for Texas League, American League, and National League.

Baseball Standings

Table with 4 columns: Team, W, L, Pct, GB. Lists standings for Texas League, American League, and National League.

Baseball Standings

Table with 4 columns: Team, W, L, Pct, GB. Lists standings for Texas League, American League, and National League.

Advertisement for 'ROACHES' featuring 'Silverfish' and 'Five Room House'.

Advertisement for 'Buddy's Flowers' featuring 'Jackie Gleason's "Litre of Love"'.

Advertisement for 'SPECIAL! Exceptional Discounts!' listing various electronic calculators.

Advertisement for 'Parker Engineering Inc.' featuring 'DRILLING SPECIALISTS' and 'Parker Drilling'.

Advertisement for 'WE QUIT SURPLUS CITY' located at 2701 W. WALL.

Vertical advertisement strip on the far right edge of the page containing various notices and ads.



LISA FERGUSON, 15, of Toronto gets a kiss she'll long remember. Lisa was selected from among the spectators at Marineland and Game Farm at Niagara Falls, Ont., to be kissed by a killer whale. The 6,000-pound Kandu, responding to trainer Cal Palmetier's command, planted a huge, watery kiss on the young lady's cheek. (AP Laserphoto)

Insurance firm now supervised by state

AUSTIN, Tex. (AP) — amid speculation that Texas Insurance Commissioner E.J. Voorhis said Friday he has placed World Service Life Insurance Co. of Fort Worth, which has nearly \$3 million of insurance in force and owns numerous subsidiaries, under state supervision.

World Service requested the supervision order, which Voorhis issued late Thursday.

Voorhis would put the firm under involuntary supervision. Robert W. Brayton, the insurance department's director of conservation of companies, was appointed supervisor. The supervision order applies only to World Service's investments and not to its normal insurance transactions.

Voorhis said supervision is the mildest step his agency can take to protect policy holders of a company about which questions have been raised and in no way means that a firm has become insolvent or impaired.

Will Davis of Austin, attorney for World Service, said the firm had received subpoenas this week from the U.S. Securities and Exchange Commission.

"What they seek is access to some company files and records. The SEC does not allege any violation of the law but seeks information to determine whether there have been any violations of the security laws of the United States. The company believes it has complied but will cooperate with the SEC," Davis said.

LOUIS B. BARKLEY JR. M.D.

FELLOW AMERICAN ACADEMY OF DERMATOLOGY
DIPLOMAT AMERICAN BOARD OF DERMATOLOGY
ANNOUNCES THE RELOCATION
OF HIS OFFICE TO
1300 W. WALL
683-6281
HOURS BY APPOINTMENT ONLY

Sportswear Summer Clearance

OUR ENTIRE STOCK
OF SUMMER
MERCHANDISE

1/2 OFF

Due to tremendous savings,
Sorry, no layaways
all sales final

"ALWAYS MORE FOR YOUR MONEY"

MARTIN MFG.

LADIES SPORTSWEAR
FACTORY STORE NO. 7



3312 W. ILLINOIS



MON. THROUGH SAT.
9:30-6

Energy-saving features can be added at moderate cost

By ANDY LANG
AP Newsfeatures

The almost fanatical interest in solar energy housing may have shut the eyes of many homeowners to the dozens of energy-saving measures that can be taken immediately.

What is especially interesting about the steps that can be taken to save energy is that they will interlock with any partial or complete solar energy systems added to existing homes. This should be comforting to those who visualize solar collectors on their roofs, but aren't sure when they will act on their wishes. Many won't get around to the use of solar energy for years, either because they may find it more expensive than they thought, even with the financial inducements being offered, or they will have decided to await further technological advances in the field.

John A. Murphy, in his book, "The Home Owner's Energy Guide," tells how he got interested in solar energy and designed a house that would cover all his heating and cooling costs. The only trouble was that, when the drawings were completed, the solar collector was twice as large as the house!

Most of us have been bombarded with information about the economic benefit of extra insulation in our houses. The savings are real, especially if someone in the family can do the installation work himself. It is a phase of do-it-yourselfing that requires virtually no skill, only a strict adherence to the manufacturer's directions.

The list of energy-saving features that can be built into a new house is a lot longer than you might think. For instance, in a program developed by the National Association of Home Builders Research Foundation under contract to the U. S. Department of Housing and Urban Development, the specifications for a demonstration house listed 56 energy-saving features.

In addition to the usual increased insulation, weatherstripping, double and triple-glazed windows and doors, and many other measures about which most of us have some knowledge, the list included such things as 7-foot, 6-inch ceilings to reduce interior volume; surface-mounted electrical outlets with wiring in the floor to avoid penetrating the walls; a water heater set back to 120 degrees Fahrenheit; and heat circulator fireplace units with glass door enclosures to utilize outdoor combustion air.

A three-bedroom, 1,200-square-foot house built to these specifications is being tested in Mt. Airy, Md. Additional construction costs were about \$3,000, but are expected to be cost-effective; that is, they will pay for themselves with a reasonable period of time because of the savings in energy costs.

features. A three-bedroom, 1,200-square-foot house built to these specifications is being tested in Mt. Airy, Md. Additional construction costs were about \$3,000, but are expected to be cost-effective; that is, they will pay for themselves with a reasonable period of time because of the savings in energy costs.

Here's answer

Q — No matter how many times I put up 2 by 4 studs, I can't seem to master the knack of hammering them in place. When I drive in the nails at the bottom, the stud always moves. Is there some way of doing this that I don't know about?

A. — Professionals have their own pet ways of nailing studs in place so that they don't shift position. One of the most common is to brace one foot against one side of the stud while driving a nail into the other side at the proper angle. If you have a lot of studs to install, you might try something I learned years ago. Let's assume the studs will be placed 16 inches apart on center; that is, 16 inches from the center of one stud to the center of the next. Since the 2-inch side of the stud actually is 1 1/2 inches, that means the center of each stud will be at the 3/4ths of an inch mark. That leaves exactly 14 1/2 inches between each stud.

Therefore, cut a piece of wood 14 1/2 inches long. That now becomes your spacer between studs. Not only does it enable you to keep the studs the correct distance apart, it can be used as an aid to prevent a stud from moving while it is being nailed. Once the first stud is in place, put the spacer next to it atop the sole plate. Rest the next stud against it and hammer in a nail on the opposite side. When the second stud is set, remove the spacer and do the same thing with all other studs. Once in a while, the spacer will become lodged between two studs, but a couple of bangs with a hammer or mallet will free it.

Q — I recently bought some plywood sheets. I notice that each sheet has the letters DFPA stamped on it. Does this mean anything?

A. — It means the plywood has passed the testing and inspection program of the American Plywood Association.



THREE-FOOT-HIGH Ruthie Soucek solves her height problem by utilizing the shelf in this telephone booth at Lake George, N.Y. Ruthie is a member of a performing group appearing in the resort community. (AP Laserphoto)

J. Mark Cox D.D.S.

Announces the opening of his practice of General Dentistry in the office of Dr. James E. Borron.

2109 W. Texas Suite C
684-4012

Hours by Appointment

Red Wing Safety Boots
GENERAL CLOTHING
300 E. Florida

WOLFE NURSERY

SINCE 1919
NURSERY & GARDEN CENTERS
SPECIALS GOOD THRU TUESDAY

SHADE TREES CHOOSE FROM SILVER MAPLE, SYCAMORE, WEEPING WILLOW OR SWEET GUM 5 gal. reg. 12.99 ea.	TROPICAL FOLIAGE SALE! CHOOSE FROM SELLOUM PHILODENDRON, FICUS BENJAMINA STANDARD, RUBBER PLANT, OR SCHEFFLERA 10" containers compare at \$20.00	3 HR. special 9-12 SAT. MORN. ONLY V-7 TURF FOOD covers 3,000 SQ. FT. reg. 7.49 5.49 --SAVE \$2.00!
6.88 2 for \$12.00 QUANTITIES LIMITED DIAZINON GRANULES APPLY TO LAWN HOW TO KILL GRUBWORMS! 12 lb. bag reg. 11.98 now 10.88	15.88 ... now DIEFFENBACHIA 8" pots real beauties 14.99	MOSS ROSE reg. 19¢ 12¢

OUR TROPICAL FOLIAGE IS GREENHOUSE FRESH—THIS INSURES QUALITY!

MOISTURE AND LIGHT METER TAKE THE GUESSWORK OUT OF PLANT CARE REG. 15.99 now 11.88	PERMA-GRO POTTING SOIL 50-lb. reg. 4.29 now \$3.66 2 bags \$7.00	FERTI-LOME LAWN FOOD with Chelated IRON QUICK GREEN YOUR LAWN NOW - covers 10,000 SQ. FT. 20-lb. 4.95 40-lb. 8.95	FERTI-LOME TREE AND SHRUB FOOD WITH TRACE ELEMENTS 20-lb. 4.95 40-lb. 8.95
DWF. HOLLIES CHINESE OR YAUPON LUSH AND GREEN 1 gal. reg. 2.49 now 1.77 or 10 for \$16.00	VITAL-7 with WEED CONTROL FEEDS LAWN AND CONTROLS WEEDS, cover 3,000 SQ. FT. reg. 8.49 now 7.49	SUMMER TOMATO & VEG. PLANTS 19¢ ea. or 1.99 doz.	TABLE TOP TROPICALS ASSORTED VARIETIES 4" pots now 1.39 ea.

SHOP 9-6 MON.-SAT., 10-6 SUNDAY.
124 NORTHLAND SHOPPING CENTER
684-7804
WOLFE NURSERY
SINCE 1919

WANTED

--PRIOR and NON-PRIOR Service MEN and WOMEN in local U.S. Army Reserve Unit. One weekend each month and 14 days Annual Training. Extra income \$1,000.00--\$1,200.00 per year. TWO WEEKS ANNUAL TRAINING IS PERFORMED IN AMARILLO, TX DURING THE PERIOD YOU CHOOSE! You work at the Reserve Center and stay in Local Motel and eat at a Restaurant. Reserve Center is open from 7:30 AM to 8:00 PM. For more information call collect. AC 915-563-2826.