

# The Midland Reporter-Telegram

THE BEST INVESTMENT FOR YOUR ADVERTISING DOLLAR  
DIAL 682-5311, P. O. Box 1650, MIDLAND, TEXAS  
Vol. 50, No. 138, Daily 15¢, Sunday 35¢

SATURDAY WEEKENDER

15¢

SATURDAY, JULY 30, 1977  
20 PAGES, 2 SECTIONS

## Carter's energy plan faces House

WASHINGTON (AP) — The House on Friday started moving on President Carter's plan for changing the country's energy habits.

Carter's national energy plan was put before the House essentially as he had outlined it in his April 20 energy message. House Speaker Thomas P. O'Neill said the President should be extremely pleased.

"Ninety per cent of the package is there," the speaker said.

The House then decided in a procedural vote to take up the program, setting the stage next week for debate and several major floor challenges from Republicans and dissident Democrats on some of the provisions.

Over-all, the program provides tax incentives and federal aid for improved insulation in homes, hospitals and schools. Other taxes would be levied on crude oil and gasoline to encourage conservation and to prod utilities and industry to use coal instead of oil and natural gas.

Major floor tests were set on the oil and gasoline taxes. Furthermore, a coalition of Democrats and Republicans will try to free natural gas prices from federal controls.

Carter's plan would continue price controls but allow the price to rise slightly.

The main items in the missing 10 per cent of Carter's original plan are

his requests for a standby gasoline tax of 50 cents, and a stiff tax of gas guzzling cars.

Still, House committees approved a provision to double the federal tax on gasoline to eight cents a gallon. There will be a major floor vote on raising that further or throwing out the idea all together.

The administration backs the gasoline tax hike as a conservation symbol and a means of raising revenue for energy research and mass transit programs. Taxes on crude oil plus a gasoline tax hike could add another dime to the cost of a gallon of gas.

During debate Friday on what rules should be followed next week, Rep. John Anderson, R-Ill., said the House leadership and the Carter administration were rushing the program in pell-mell fashion.

Democrats, he said, were more concerned with time than the content of the program.

But Anderson and GOP leader John Rhodes later spoke for the floor plan set by the Rules Committee, saying it was the best deal possible under the circumstances. It does offer the House a chance to vote on an alternative GOP energy program, they pointed out.

Aside from the Republican alternative, there will be votes on some 30 amendments.

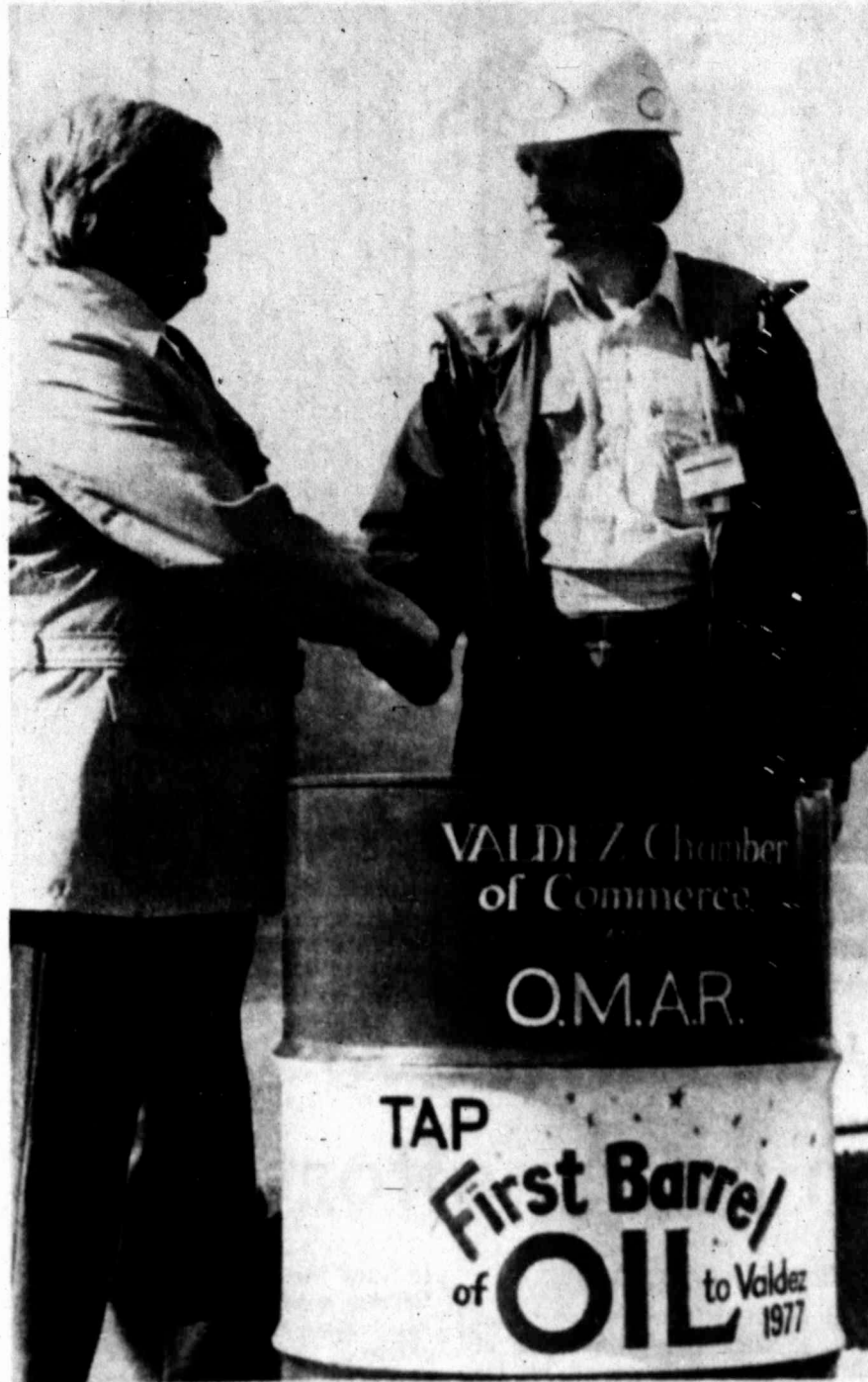

THE FIRST BARREL of oil to pass through the trans-Alaska pipeline is turned over by Henry Mowell, right, vice president of operations for Alyeska, to Alyeska president William Darch. The Friday ceremony took place in Valdez, Alaska. The arrival of the first tanker was expected Saturday morning. Related story on Page 2A. (AP Wirephoto)

## Financial index takes slight drop

By MICHAEL DOAN

WASHINGTON (AP) — A government barometer indicated on Friday a downturn in the economy but officials predicted continued growth in the second half of the year.

The Commerce Department's index of leading indicators declined six tenths of one per cent in June, mainly because of reduced demand by manufacturers for raw materials.

The decline followed a drop of two tenths of one per cent in May, after a strong showing at the start of the year.

Treasury Secretary W. Michael Blumenthal, speaking in St. Louis, said the decline would be a cause for concern only if it "translated itself into a substantial slowdown in the months ahead."

"You can't draw conclusions on a month-by-month basis," he said.

He repeated his prediction of an annual economic growth rate of about five per cent in the second half, coming after a seven per cent growth rate in an exceptionally strong first half.

Economic growth generally means more business, earnings and jobs although it also can create inflation.

Federal Reserve Board Chairman Arthur Burns disclosed Friday that a concern for inflation prompted a federal reserve committee last week to make a small reduction in its targets for the nation's money supply.

Burns told the House banking committee that parts of the economy may slow down in the second half but that business investment and spending by state and local governments may pick up.

"What these various trends suggest is a change in the character of the expansion, with the over-all growth rate slowing but still high enough to produce some further reductions in unemployment."

Deputy White House Press Secretary Rex Granum defended the strength of the dollar, saying its downward trend against other currencies does not mean the economy is slipping.

He said at a White House news briefing that recent decreases in the exchange value of the dollar in relation to other currencies resulted from increases in the values of the other currencies.

"Clearly, the strength of that dollar depends on the health of the American economy. We feel the economy is healthy," he said.

A higher layoff rate was one of the factors contributing to the decline in the index of economic indicators. Others were fewer orders for plants and equipment, smaller money supply and lower prices for raw materials — meaning smaller demand.

However, four indicators increased: the average work week, vendor performance, stock prices and, particularly, building permits.

A government economist said the June index does not show a major trend because the decline was confined to little more than half the indicators.

The index in June stood at 129.4, which means that economic activity is 29.4 per cent higher than it was in the base period of 1967.

The June decline was the second largest since the recession of 1974-1975, surpassed only by the 1.3 per cent decrease last January.

In another report Friday, the Labor Department said the productivity of American workers declined in the second quarter of 1977 after a sharp increase in the first three months of the year.

Productivity, the hourly output of workers, fell at an annual rate of 1.8 per cent, compared to a 6.1 per cent increase in the first quarter, as the number of hours worked rose at a faster pace than output.

Output rose 7.9 per cent while the number of hours worked increased 9.8 per cent, the biggest gain since the second quarter of 1959, largely because of a substantial rise in the number of farm hours.

Hourly compensation, including the cost of wages and benefits, increased 6.3 per cent in the second quarter, compared with an 11.7 per cent rise the previous quarter. But real hourly compensation, which is hourly pay adjusted for inflation, declined 2.3 per cent in the second quarter compared with a 3.3 per cent rise in the first three months of the year.

## Vance to leave Sunday on peace effort trip

By GEORGE GEDDA

WASHINGTON (AP) — Secretary of State Cyrus R. Vance, about to set out for the Middle East, said Friday he will be taking proposals dealing with both substance and procedure in his efforts to promote the convening of a peace conference at Geneva this fall.

Vance, who leaves late Sunday on a mission to five Arab countries and Israel, seemed less optimistic than President Carter about the prospects for getting the parties together at Geneva.

Whereas Carter said last week he believes a peace conference will be held in October "barring some unforeseen difficulty," Vance at no point during a half-hour news conference indicated similar optimism.

"It all depends on what happens during the trip," he said. "I think it's possible that at the end of the trip we still will not know."

Vance declined to give any details of the substantive and procedural proposals he will be carrying with him, saying this would "not be constructive." The Soviet Union co-chairs the Geneva conference, and Vance said he will be discussing his proposals with Soviet Ambassador

Anatoly Dobrinin before his departure.

The major stumbling blocks to a peace settlement are the role of the Palestinians, the status of the Israel-held West Bank area and the definition of peace.

Vance repeated the U.S. position against any dealings with the Palestinian Liberation Organization until they have recognized Israel's right to exist.

He said if his mission is inconclusive, further meetings with the parties may be necessary and likely will be held when the United Nations General Assembly reconvenes in September.

On other subjects, Vance said: —He will meet with Soviet Foreign Minister Andrei Gromyko Sept. 7-9 in Vienna for talks on prospects for an arms limitation agreement.

—American interest in selling arms to East African nations which feel threatened by Soviet-backed neighbors should "in no way be construed as an attempt to get into an arms race with the Soviet Union."

In recent days the State Department has indicated U.S. military equipment may be sold to Somalia.

(Continued on Page 2A)

## California brush fire still rages

CORONA, Calif. (AP) — A 2,000-acre brush fire raged out of control for the second day Friday, and erratic winds drove flames to within 100 feet of a tract of new homes near this small Southern California community.

More than 150 persons were evacuated. About 50 of the 100 homes in the housing tract were occupied. The others were still under construction.

The flames were stopped just short of the housing tract when aerial bombers dropped retardant at the mouth of narrow Mabey Canyon, about 50 miles southeast of Los Angeles.

Amid the chaos, witnesses said earlier that the fire appeared to be burning several houses.

## City dampened by spotted rains

Spotted rainfall, sometimes signaled by flashes of lightning, dampened the Midland area Friday afternoon and night.

And lightning apparently set off a grassland fire east of Lamesa.

A quick "gullywasher" was reported in downtown Midland. Northwest of town, at Westview Estates, nary a drop fell, said Bill Crawford.

About five miles south of Midland on the Rankin Highway, 2.10 inches of rain was unofficially reported, said a weatherman at the National Weather Service at Midland Regional Air Terminal.

At the weather bureau, only 0.01 of an inch was measured. No rain is in the forecast for the weekend.

About 10 miles east of Lamesa, lightning evidently touched off rangeland fire that burned off 4 1/2 sections on the Wright Ranch and 60 acres on the Dean Ranch late Friday afternoon.

Firefighters from Lamesa and O'Donnell joined ranch hands in fighting the fire which was extinguished in about three hours.

A light sprinkle fell on Lamesa but stopped short of the range fire.

Midway between Stanton and Garden City, a Stanton fire engine caught fire, battling another grass fire. The engine remained in drivable condition and was safely returned to the Stanton fire station. A second unit dispatched to the area was not needed, said Martin County sheriff's dispatcher Jo Byrd.

Over at Andrews, light rainfall only "teased" the town, said Andrews County sheriff's dispatcher Mary Jennings.

Crane remained dry late Friday night. Rankin, too, reported no rainfall. McCamey, however, got a "good rain" early in the afternoon.

"We're always the last one to get it," commented Irma Herring of Rankin.

## Midkiff clan may be legendary, but not for having broken laws

RANKIN — Of all things, that fellow Midkiff was not an outlaw. He was, let it be known, beyond reproach and within bounds.

Ol' Roustin' About was mixed up in a goof that made it to the printed page in last Wednesday's column.

And, through a series of errors, it seems, a fellow identified as Tyson O. Midkiff inadvertently was linked to outlawism. At least, that was an interpretation.

First off, there was no "Tyson O. Midkiff" among the West Texas Midkiffs of ranching repute. There's not one today.

More significantly, there were not, nor are there today, any outlaws within the Midkiff clan.

That clarification comes from one who knows — Edward Tyson Midkiff, an old-timer who ranches in Upton County and who lives here.

Roustin' About's role in the "mix up" came a week ago today on a Rock 'n' Roll tour that took in Midland, Upland, Rankin, McCamey and which skirted through Crane and hit the fringes of Odessa.

Thirty-five folks, who each paid the \$12 fare, made the six-hour trip in a roaring bus chartered by the Permian Basin Petroleum Museum, Library and Hall of Fame in Midland.

It was getting a bit "hot" inside: the air-conditioning system on the bus failed. The touring folks were chatting, as friendly and amiable people do.

Along the way, historian and part-time museum archivist Betty Orbeck talked and read about the history of the locale and of the route.

The bus passed near Midkiff, a farming and ranching community in the northeast corner of Upton County. But the community by the same name originally was located early in the 1900s in the southeast corner of Midland County.

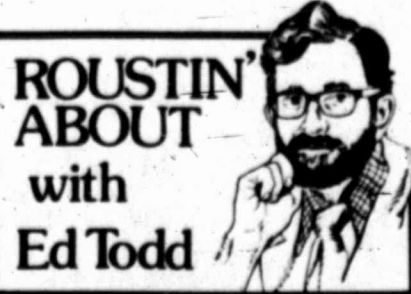

"Old" Midkiff and "new" Midkiff are about two miles apart.

Orbeck, talking over an underpowered sound system, mentioned place names along the route.

And her typewritten notes, which she prepared for the tour, tend to bear out what she said into the microphone. One line reads:

"Midkiff was apparently a town that stayed just ahead of the sheriff."

The community, she said, was established in 1902 on the Midkiff Ranch and "apparently was named after Tyson O. Midkiff, an early pioneer Midland (County) cowboy and rancher."

Roustin' About reported thus: "She (Orbeck) mentioned a fellow named Tyson O. Midkiff, who 'stayed just ahead of the law.' A community bears his name."

Not so, said Edward Tyson Midkiff. The fellow for whom the town was

(Continued on Page 2A)

## 'Battle of Bands' ends in melee at Hogan Park

It started off as a "Battle of the Bands." But before the rock 'n' roll concert had barely begun before it ended in a melee at Cubs Stadium in Hogan Park Friday night.

A score or more of concert-goers, mostly teenagers, were arrested by gun-toting police and sheriff's deputies after a scuffle broke out between young women at the stadium.

They, along with 1,000-plus young people, were at Cubs Stadium for the city-sponsored "battle" among rock bands.

Three bands were set up around homeplate when the fight broke out. When two policemen keeping watch at the concert tried to break up the fight, several in the crowd started throwing bottles and rocks at the officers.

Surrounding the wrangling women and the officers trying to quell the fight were hordes of teenagers who came to the concert.

Police, sheriff and Department of Public Safety units were dispatched to the stadium to back up officers already there.

Many of the police and sheriff's deputies were armed with riot shotguns.

No shots were fired, however. Among the "armed" was Midland

County Sheriff Dallas Smith. His shotgun was resting upward.

"They had to stop the program," Smith said. "They started throwing bottles and rocks."

No serious injuries were reported. However, at least one woman was reportedly bloodied.

"I wouldn't call it a riot," said Darrell Ward, who witnessed the confused fighting, the melee. He was one of the judges at the concert.

"The chicks were fighting, and the cops were trying to break it up," Ward said.

After the fight broke out, the contest among the bands was cancelled. Set up to play were Electric Stage, Sweetbriar, and Fantasy Star.

The armed lawmen evidently were successful in quelling the disturbance.

"It looked to me like the cops were trying to keep it cool," Ward said.

One or two of the bands had played for little more than an hour ending the musical concert when the fight broke out. Bob Thomson, director of the city's parks and recreation department, was obviously distressed by the belligerence that crashed into the musical battle.

"This was kind of the apex, as it were, of the summer teen program," said Thomson.

## Alcan line gains boost

WASHINGTON (AP) — The Alcan pipeline project, a proposed \$8 billion venture to feed Alaskan natural gas overland through Canada to the lower 48 states, got a crucial boost Friday with the unanimous backing of U.S. companies that previously supported a competing plan.

All eight American companies that earlier had supported the alternative Arctic Gas Project, a pipeline that would have followed a different route, announced they now "look forward to participating in the planning, construction and operation of the Alcan project."

The Arctic Gas proposal was effectively scuttled earlier this month when the Canadian National Energy Board recommended approval of the Alcan plan to Prime Minister Pierre Elliott Trudeau. A decision by President Carter and the U.S. Congress is due this fall.

A third alternative, the El Paso Natural Gas Project, would construct a natural gas pipeline only from Alaska's North Slope to its southwest coast, where the gas would be liquefied and pumped aboard ocean tankers for shipping to California.

### WEATHER

Mostly fair today through Sunday. High today and Sunday in the upper 90s. Low tonight in the lower 70s. No rain is in the forecast. Complete details on Page 2A.

### INDEX

A judge Friday halted construction of a gym at Kent State. Page 2A.

Defending champ Tom Kite is tied for halfway lead in Philly Golf Classic. Page 1B.

- Bridge ..... 9A
- Classified ..... 5B
- Comics ..... 8A
- Editorial ..... 4A
- Sports ..... 1B
- Window on West Texas ..... 10A
- Religious news ..... 6A



# WEATHER SUMMARY

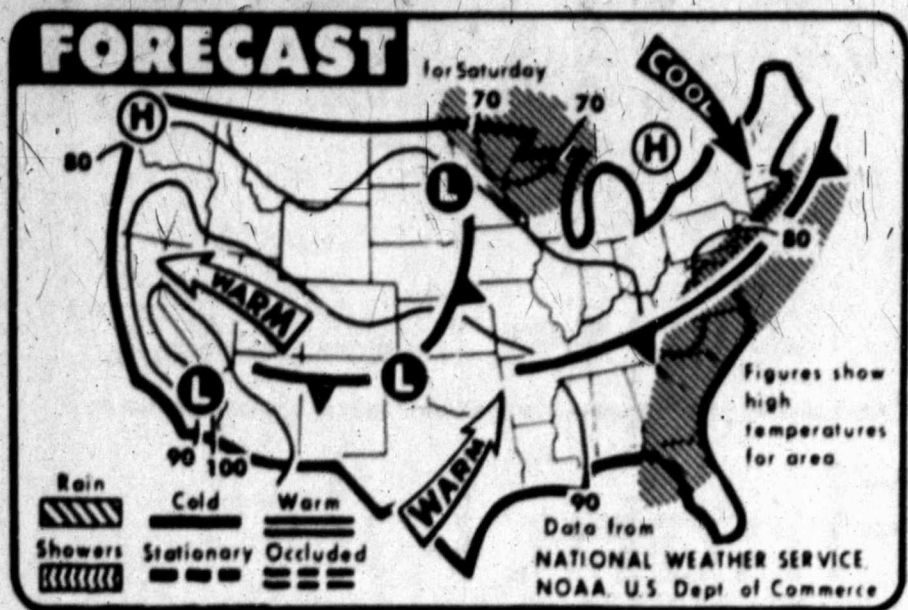

AREAS OF RAIN are forecast today by the National Weather Service for the Atlantic coast and parts of northern Wisconsin and Minnesota. (AP Laserphoto Map)

### Midland statistics

MIDLAND, ODESSA, RANKIN, BIG LAKE, GARDEN CITY FORECAST: Mostly fair today through Sunday. High today and Sunday in the upper 80s. Low tonight in the lower 70s. Winds southerly at 5-15 mph. No rain is in the forecast.

ANDREWS, LAMESA, BIG SPRING, STANTON FORECAST: Mostly fair today through Sunday. High today and Sunday in the upper 80s. Low tonight in the lower 70s. Winds southerly at 5-15 mph. No rain is in the forecast.

### SOUTHWEST TEMPERATURES

City	H	L
Abilene	85	73
Albany	88	76
Alpine	82	67
Amarillo	84	73
El Paso	87	75
Fort Worth	84	72
Houston	82	70
Lubbock	80	70
Marfa	83	59
Oklahoma City	84	70
Wichita Falls	80	70

The record high temperature reading for a July 29 was 100 degrees in 1880. The record low for a July 29 was 28 degrees in 1971.

### NATIONAL WEATHER SERVICE READINGS

Yesterday's High	86 degrees
Overnight Low	77 degrees
Normal today	82 degrees
Sunset today	8:11 p.m.
Sunrise tomorrow	7:03 a.m.
Precipitation	0.01 inches
This month to date	5.40 inches
1977 to date	4.82 inches

### LOCAL TEMPERATURES

Time	Temp
None Friday	87
1 p.m. Friday	87
2 p.m. Friday	84
3 p.m. Friday	84
4 p.m. Friday	84
5 p.m. Friday	84
6 p.m. Friday	81
7 p.m. Friday	78
8 p.m. Friday	75
9 p.m. Friday	73
10 p.m. Friday	72
11 p.m. Friday	71
Midnight Friday	71

### Weather elsewhere

City	H	L	PRC	DIR
Albany	80	58	0	cl
Albuquerque	83	64	0	cl
Anchorage	88	81	0	cl
Anchorage	74	51	0	cl
Asheville	70	60	0	rn
Atlanta	88	63	26	rn
Birmingham	82	73	2.48	rn
Bismarck	82	54	0	cl
Boise	75	58	0	cl
Boston	81	78	0	cl
Brownsville	81	69	0	rn
Buffalo	86	76	0	rn
Charlotte SC	84	76	0	rn
Charlottesville	82	68	0	rn
Chicago	82	68	0	rn
Cincinnati	87	71	0	rn
Cleveland	82	67	0	cl
Dal Ft Worth	84	73	0	cl
Denver	82	59	0	cl
Des Moines	82	67	0	cl
Detroit	80	57	0	rn
Duluth	72	58	0	cl
Fairbanks	78	56	0	cl
Hartford	82	51	0	cl
Helena	81	57	0	cl
Honolulu	80	77	0	cl
Houston	82	60	0	rn
Indianapolis	85	64	0	rn
Jacksonville	85	71	0	cl
Jackville	78	56	0	cl
Jones	87	71	0	cl
Kan City	83	64	0	cl
Las Vegas	111	82	0	cl
Little Rock	84	72	0	rn
Los Angeles	85	70	0	cl
Los Angeles	87	71	0	cl
Memphis	85	73	0	rn
Miami	80	67	0	cl
Minneapolis	82	71	0	cl
Mpls-St P	78	59	0	cl
New Orleans	83	67	0	cl
New York	82	67	0	cl
Ola City	86	70	0	cl
Omaha	84	74	0	rn
Oroville	80	62	0	cl
Philad phia	84	74	0	rn
Ploemsa	112	88	0	cl

### Texas area forecasts

North Texas: Partly cloudy and continued warm with scattered showers Saturday and Sunday. Low temperatures Saturday night 72 to 80. Highs Saturday and Sunday 82 to 102.

South Texas: Partly cloudy Saturday through Sunday with scattered showers Saturday and Sunday. Low temperatures Saturday night 72 to 80. Highs Saturday and Sunday 82 to 102.

Upper Coast: Southerly winds 10 to occasionally 15 knots through Saturday night. Seas 2 to 4 feet Saturday. Winds and seas briefly higher in scattered showers.

Lower Coast: Southeasterly winds around 15 knots through Saturday night. Winds higher in gusts along the immediate coast Saturday. Seas 3 to 5 feet Saturday. Isolated showers.

West Texas: Scattered thunderstorms south and southwest continuing through Saturday. Otherwise generally fair north and partly cloudy south through Sunday. Highs in the 80s except near 100 Big Bend valleys. Lows mid 60s north to mid 70s south, except near 90s mountains.

North Texas: Partly cloudy with a chance of thunderstorms Monday through Wednesday. Continued high daytime temperatures with maximums lower 90s to around 100. Lows in the 70s.

West Texas: Chance of thunderstorms mainly north Monday and Tuesday and most sections Wednesday. Otherwise seasonal temperatures continuing Monday through Wednesday. Highs mostly in the 80s except near 100 Big Bend valleys. Lows in the 60s and low 70s except 90s mountains.

### Extended forecasts

Monday through Wednesday: South Texas: Chance of showers east portion Monday through Wednesday. Otherwise partly cloudy and continuing. Highest temperatures from the low 80s to near 100. Low temperatures from the upper 60s to the upper 70s.

North Texas: Partly cloudy with a chance of thunderstorms Monday through Wednesday. Continued high daytime temperatures with maximums lower 90s to around 100. Lows in the 70s.

West Texas: Chance of thunderstorms mainly north Monday and Tuesday and most sections Wednesday. Otherwise seasonal temperatures continuing Monday through Wednesday. Highs mostly in the 80s except near 100 Big Bend valleys. Lows in the 60s and low 70s except 90s mountains.

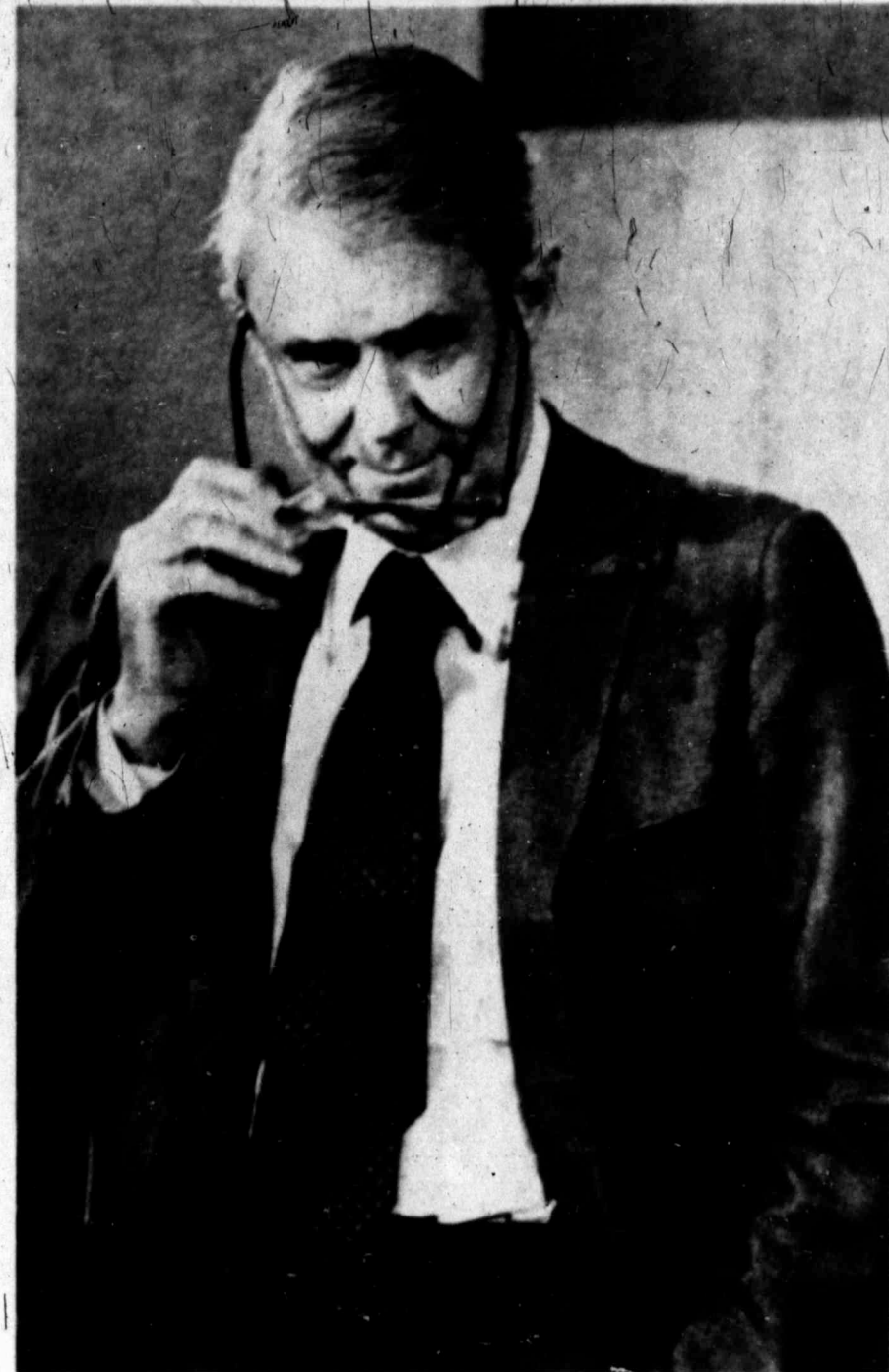

Prior to his Sunday departure for the Middle East, Secretary of State Cyrus Vance departed in a Friday news conference that he may not be able to complete the process of establishing a Middle East peace conference. (AP Laserphoto)

## Vance to leave Sunday on peace effort trip

(Continued from Page 1A)

Sudan and Chad. Vance noted that any U.S. arms sales to Somalia, at odds with Ethiopia, would be for defensive purposes and made in cooperation with other Western suppliers.

—The United States has protested

## Club extends summer fun

The Midland Central YMCA's Fun Club will be extended to August 12. Children ages 6 to 12 can attend Monday through Friday from 9 a.m. to 5 p.m. Activities such as swimming, games, arts and crafts, movies and tours are included.

A swimsuit, sack lunch and a fee of \$3 for members and \$5 for non-members is required.

Interested persons should call the Central YMCA.

to Cuba the seizure of six American fishing vessels over the past month. All vessels and crewmen have been released except for one vessel carrying three Cuban exiles who the Cubans claim belong under their authority, officials said.

—President Carter is pleased with the progress toward a new Panama Canal treaty and has sent a personal letter on the subject to Panamanian head of government Omar Torrijos. Vance said the most difficult remaining issue in the negotiations is the amount of economic benefits Panama would receive under a new treaty.

## Midkiff clan has legends

(Continued from Page 1A)

named was his grandfather, John Rufus Midkiff.

"And he wasn't an outlaw," Midkiff said, in straightening 'things' out. He said his grandfather was Midkiff's first "postmaster, but he was not Tyson O., and he was not an outlaw."

He died in 1909. John Rufus Midkiff was born a Tennessean in 1835, served in the Confederate Army in the Civil War of 1861-65, and came to West Texas some time in the mid-1890s.

Edward Tyson Midkiff's wife, Naomi, too, backed up the reputation of her husband's grandfather. Yes, she said, he "was a Confederate soldier. He was no outlaw."

The "original" West Texas Midkiff was the postmaster, operated a country store at the "old" Midkiff in Midland County, and was a "cattlemaster," said his grandson, who was born in 1897.

Edward Tyson Midkiff recalled living with his grandfather at Midkiff. "I was just a little kid," he said.

His father, Thomas Oscar Midkiff, came to West Texas in 1895 and "cowboyed" and ranched. He died in 1940.

And, as far as the Midland and environs are concerned, the Midkiffs are legendary.

"They're not notorious. I don't think that there's any outlaws in the family," Midkiff said. Furthermore, as far as Midkiff being "a town that stayed just ahead of the sheriff"—the law... well, that begs interpretation.

Historian Orbeck explained her words: "I just meant it (Midkiff, the town) was jumping the county line"—from Midland to Upton County.

Not THE Midkiffs. They crossed county lines. But they were not jumping from the law. They were just working, mostly ranching, and traveling.

If there were any outlaws hereabouts back then, well, the Midkiffs weren't them.

## Retiree cited

The Midland County Commissioners honored Buddy Kennedy, a county employe since 1935, who retired Friday.

# Fireworks greet arrival of oil

By ROBERT WELLER

VALDEZ, Alaska (AP)— "Mile 798, mile 799, mile 800," voices crackled over the radio. A light flashed on, a buzzer sounded and a Teletype clacked out: "SCRAPER ARRIVED."

The world's biggest construction project was in use. Oil was flowing along all 800 miles of the \$7.7 billion trans-Alaska pipeline.

At first the technicians who had nursed the oil along from Alaska's North Slope to this ice-free port on the state's southern coast tried to shrug it off as nothing to get excited about.

But when the oil arrived late Thursday night they could not hide their happiness, and the operations center erupted in backslapping and cheering.

Outside, firecrackers were set off. Sirens wailed. The party spread through the town and lasted through the night.

"It took me back 20 years," said Henry Mowell, a veteran pipeline and Alyeska Pipeline Service Co.'s vice president for operations.

The first word that the oil had finished its 38½-day journey came from Bob McGill, who walked alongside the pipeline's thumping mechanical "pig" as it preceded the oil into the terminal here.

It was his voice calling out on the radios as the pig, a monitoring and cleaning device, traveled inside the pipeline.

When the pig arrived, Don Gray, assistant manager for oil movements, spun around from the control board and gave the same thumbs up sign he had given when oil started moving June 20.

At the northern end of the line, Pump Station No. 1 assistant manager Jim Pullis telephoned: "Everything is fine up here. Let's keep it rolling that way."

In Anchorage, Alyeska President William Darch said the 48-inch tube had proven itself structurally sound. "It even shrugged off dynamite," he

## Girl killed in Soweto school riot

JOHANNESBURG, South Africa (AP)— South African police shot a teen-aged black girl to death Friday and arrested 183 youths during demonstrations in segregated townships around Pretoria and Johannesburg, authorities said.

About 30 policemen went with dogs to disperse 200 students demonstrating at a school in Soweto, the black township of 1.2 million people outside Johannesburg. Police said the students, who were displaying placards denouncing the quality of black education, scattered before the dogs but stoned the officers, who opened fire.

A girl later identified as Regina Nhlapho, 19, was shot in the head. Police told reporters that one officer became entangled in wire and was being stoned when he opened fire on the students.

At least six pupils were treated for cuts received when they ran through windows to escape police dogs. Other students were bitten.

Brigadier J. J. Gerber, acting commissioner of police in Soweto, said police fired five shots. He said a black constable shot one black man dead in a milk-truck robbery unrelated to the student demonstration.

Police used dogs to disperse youths in other parts of Soweto, authorities said.

Friday's death in the latest round of black unrest came after police, equipped with new protective shields and helmets, had limited themselves to nonlethal riot control measures in recent weeks.

## 'Formula funding' shift decreases UTPB budget

AUSTIN — University of Texas regents Friday approved a \$4,989,470 budget for the University of Texas of the Permian Basin, down from the \$5,515,211 for the current year.

UT officials say the lower budget for UTPB reflects a shift to "formula funding," an approach established by the Coordinating Board, Texas College and University System. The number of faculty positions also is reduced.

That approach uses factors such as number of students and amount of building space, among other items, to establish funding levels.

UTPB, which enrolled its first students in September, 1973, had an enrollment last September of 1,471, compared to 1,432 the previous September.

The number of budgeted faculty position at UTPB will decrease this fall from 93 to 69, officials report. Average nine-month salaries at UTPB will increase from \$16,705 to \$18,004, but total funds for faculty salaries will drop 23.4 per cent, from \$1,759,250 to \$1,347,930.

That amount includes a special \$190,000 supplement added by the

beamed, referring to an alleged sabotage attempt near Fairbanks. Three men have been arrested.

Alyeska had, in fact, kept a three-year-old promise to deliver oil to Valdez by Aug. 1.

But it was a trouble-plagued maiden run, during which the line had to be shut down several times because of human errors that caused two leaks and a fatal explosion.

The explosion killed one man and destroyed a pump station after a valve was apparently opened by mistake. It also reduced the line's capacity by one-third.

While pipeline workers and residents of this once-sleepy fishing town celebrated through the night, oil began gurgling into storage tanks at the \$1 billion terminal.

When Alyeska officials think they have sufficient reserves stored, they will give the order to begin loading the oil aboard tankers for the trip to the lower 48 states.

## Shootings interrupt lifestyles

VERNON, Tex. (AP)— Folks on London Street in this North Texas town thought they knew each other fairly well—until Thursday night when shotgun blasts interrupted the nightly football game and left one youth dying, another wounded.

Wilburn Collins has lived here since 1966. He said he has known David Daughtry, who lives across the street, for about five years.

Daughtry, the 23-year-old cousin of Collins' wife, would occasionally talk with some of the neighborhood boys during the friendly football games.

But something went wrong on London street Thursday night.

Collins said he was sitting in his living room. Suddenly, gunshots ripped through the youthful noise outside. Tommy Hall, 12, lay bleeding in the street. He died of head wounds hours later in a Dallas hospital.

His companion, Kevin Collins (Wilburn's 14-year-old son) was hit by .410 shotgun pellets in back, but was treated at a local hospital and released.

Daughtry was arrested at the scene. He was charged with murder and assault Friday morning after young Hall died.

"He gave no warning. He just came out and shot little Tommy down," Collins said Friday, his words punctuated by sobs.

"I was in my living room and I saw Tommy laying in the street. Kevin was pretty well tore up between the shoulders."

Daughtry was a "friend to the boys," Collins said. "There were never any harsh words."

Daughtry, a farm laborer, is a Vernon native and known by many of the town's 12,000 people.

Vernon Police Chief Wayne Hendricks said Daughtry, who is being held on bonds totaling \$150,000, is "just real mixed up." Investigators theorize the shots were the result of the mounting pressures from marital problems that have been nagging Daughtry.

"He's been crying since his arrest and he's very upset," Hendricks said.

Daughtry had returned from Oklahoma Thursday night where custody proceedings involving his son are under way. Hendricks said Daughtry apparently began drinking when he came home to London Street.

When officers arrived at the scene Daughtry was standing in the middle of the street, hands on his head and a shotgun laying at his side.

"He (Daughtry) just never gave us any problems," the elder Collins said. "Before..."

## Judge halts Kent construction

Associated Press Writer

KENT, Ohio (AP)— A federal judge ordered a halt Friday to construction of a building near the spot where four Kent State University students were killed by National Guardsmen during a 1970 antiwar demonstration.

The order came several hours after more than 60 demonstrators were arrested when they tried to prevent the ground breaking for a gymnasium.

## Compensation legislation could mandate inquiries

New legislation in the area of worker's compensation will make persons with five or more claims during the last five years subject to automatic investigation, Cue Boykin, chairman of the State Industrial Accident Board, said Friday.

"There are about 800 (such) people who are in the files now," Boykin told the board of directors of the Texas Association of Business, which held its first Midland meeting Friday. He spoke at a luncheon gathering of the statewide group.

Boykin spoke to the group about senate bill 1275, which will go into effect in August.

He said persons with five unemployment claims filing another claim during the first year in which the legislation is in effect, will be subjected to close scrutiny for insurance fraud.

The legislation will make information on insurance files confidential unless there are three or more claims during a five-year period.

Boykin suggested that employers could require revelation of a prospective employe's file before his employment.

One bright spot in the legislation from the point of view of the employer is that it limits the liability of an insurance carrier to one accident with no carry over from a previous injury. Under the present regulations an employer could be forced into insurance claim liabilities from an acci-

annex. A bulldozer moved in and started tearing up the earth after the protesters were removed.

Late Friday U.S. District Judge Thomas D. Lambros in Cleveland ordered the bulldozer, giant drills and earthmover idled until another judge could listen to public arguments on the construction.

Six members of the group opposing the construction, including Alan Canfora, one of nine persons wounded in the antiwar demonstration seven

years ago, had asked the judge to halt construction.

The six had sought a temporary restraining order to suspend any alterations on the hill from which National Guardsmen fired on students until the U.S. Department of Interior decides whether to declare the scene a National Historic Landmark.

National Park Service historians will determine whether parts of the campus should be designated a landmark, but their study probably won't be finished until March 1978, the Interior Department has estimated.

No hearing date was set by Lambros, but it is expected a court session would be held next week.

## Chinchillas may not be profitable

AUSTIN, Tex. (AP)— Raising chinchillas for "fun and profit," as the ads say, might be neither fun nor profitable, Atty. Gen. John Hill says in a lawsuit filed here.

Hill's deceptive trade practices suit names Royal American Chinchilla, Inc., of Kansas, and its president, Donald Bishop, as defendants.

The attorney general's specific allegations include: —False representations that one can expect to make \$9,000 to \$18,000 from raising chinchillas in one's spare time.

—Diseased or unsuitable animals were delivered instead of the "top quality" animals promised in home solicitations.

—Instead of being odor-free, as claimed, caged chinchillas produce a strong smell of urine.

Hill's suit seeks an injunction requiring the company to end its allegedly deceptive claims and to notify customers of their right to cancel a home solicitation contract within three days. It also seeks to void any contracts and financing agreements that violate Texas law.



Cue Boykin

dent that happened when the man was working for another employer.

Boykin said he would like to see tighter regulation of attorney's fees in cases that go before the board. The current fee limit is 25 per cent of the settlement, but whether this fee is reasonable depends on the quality of the representation given at the hearing.

BRING Boy Scout camp of leaders which op

Judge HOUSTON county prob Friday Hughes est complex it

Luxury, 1 to condominiums Ruidoso, N.M. Ruidoso offer se racing, fishing, golf other activitie

Call or LOOKOUT P.O. Box 1125 Rt 505 25

DR. LIM TI GA

By Apoin

CENT Reg. ANTI Reg. ANTI Reg.

EXCELLE ANTI Reg. 7

1608 N.

HOME DELIVERY

Published by Reporter-Telegram Publishing Company

Evenings and Sunday \$17.50 1-Mo. \$18.00 3-Mo. \$52.50 6-Mo. \$100.00 1-Yr. \$180.00

MAIL RATES IN TEXAS

Evenings and Sunday \$17.50 1-Mo. \$18.00 3-Mo. \$52.50 6-Mo. \$100.00 1-Yr. \$180.00

MAIL RATES OUTSIDE TEXAS

Evenings and Sunday \$21.00 1-Mo. \$21.50 3-Mo. \$64.50 6-Mo. \$120.00 1-Yr. \$210.00



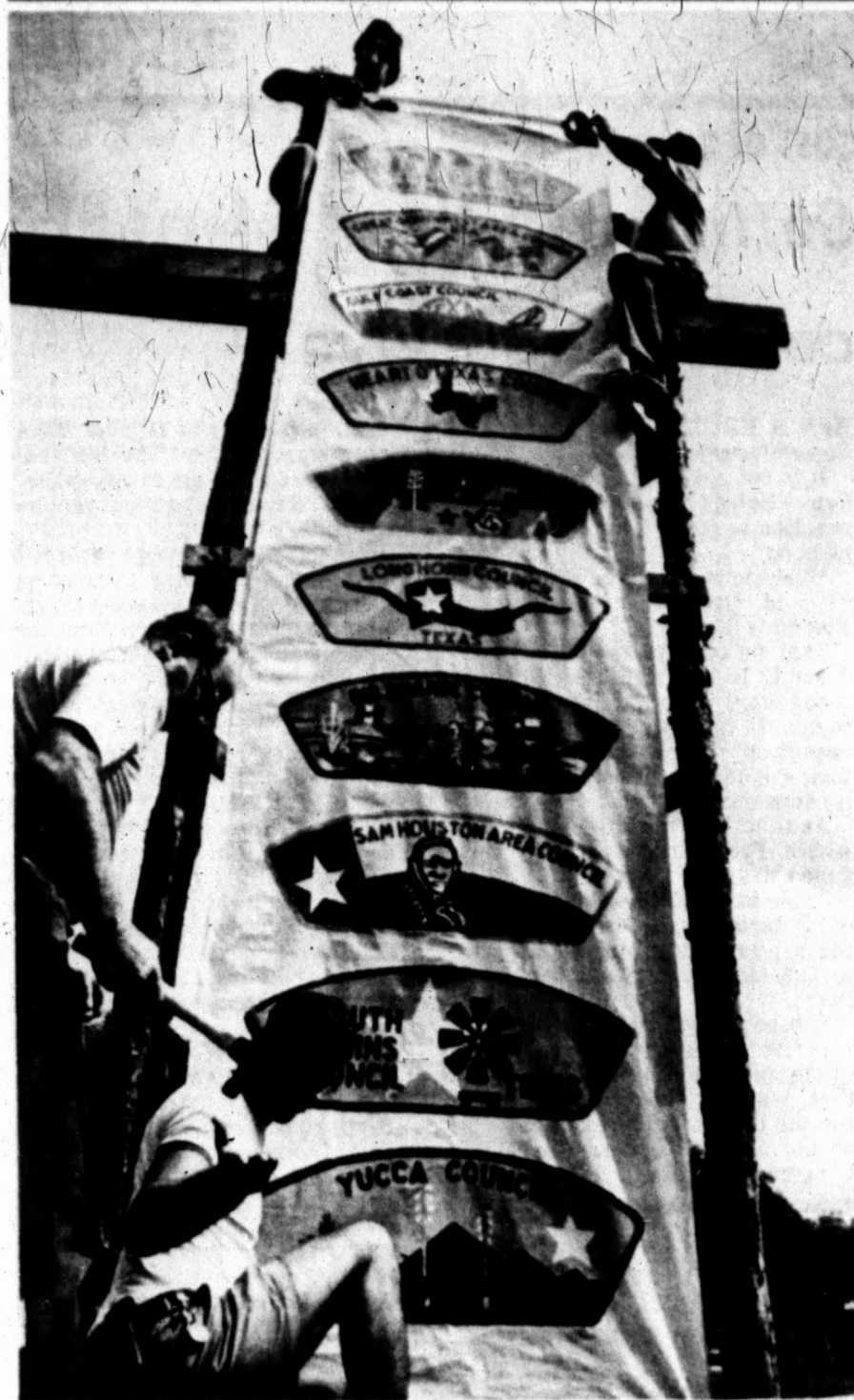

**BRINGING ON THE TEXANS**, workmen at the site of the 1977 Boy Scout Jamboree at Butler, Pa., put up a banner marking the camp of several scout troops. Seventy-two scouts and 10 adult leaders from the Permian Basin are attending the jamboree, which opens Wednesday at Moraine State Park. (AP Laserphoto)

# Strange twist Carter speech noted? spurs search

**LOCUST GROVE, Okla. (AP)** — A strange new twist has been added to the search for the killer of three Girl Scouts who were slain at their summer camp here June 13.

Authorities had returned to Camp Scott Wednesday to conduct another search, prompted when a security guard reported seeing the silhouette of a man in the woods.

The search turned up nothing, but as officers were returning to the command post they found a pair of tennis shoes, with the hand-written name of slain Girl Scout Denise Milner on them.

"They weren't there an hour before," said R. C. Cowherd, owner of Guardian Security Co., hired to guard the camp. "Whoever is out there must have come back and put them there."

That prompted another futile search on Friday. Gene Leroy Hart, a 33-year-old escaped rapist from Locust Grove, has been charged in the killings.

A massive search was conducted in late June for a man believed to be hiding in the heavy woods around the camp. Officers still believe the man is there, but nobody has actually seen him.

The bodies of the Milner girl, 10, and Lori Lee Farmer, 9, both of Tulsa, and Michelle Guse, 8, of Broken Arrow, were found beaten and sexually molested about 150 yards from their tents their first morning at Camp Scott.

The shoe development has led officers to place more credibility in a theory that someone — possibly the killer — is stalking the grounds near the murder scene.

**By DAN FISHER**  
The Los Angeles Times

**MOSCOW** — The Soviet Union is apparently responding to the conciliatory tone of President Carter's Charleston, S.C., speech on Soviet-American relations with some newfound moderation of its own.

Since that speech nine days ago, noted one diplomat here, there have been no further personal attacks on Carter in the Soviet press. There had been a steady stream of such attacks for several weeks preceding the speech.

"The reaction (to the Charleston address) has been a little bit better than we've been accustomed to in the Soviet press in the past couple of months," agreed another diplomat.

What the softer tone of the criticism in the controlled press means and what it portends regarding the more substantive issues dividing the two countries is much less certain.

The official press continues a steady stream of criticism on such favorite topics as human rights, the cruise missile, and the neutron bomb, for example. The difference is that now the one in the black hat is not Jimmy Carter personally, but "Washington," or "the military-industrial complex."

By depersonalizing the criticism over such issues, the Soviets are making a conscious effort to cool a propaganda blast that threatened to get out of hand, some observers here conclude.

"They couldn't have kept on with a barrage like that without having done serious damage to relations," commented one diplomatic source. The attacks on Carter were disturbing enough to him that he warned at a July 12 news conference in Washington that "The public statements that the Soviets make attacking me personally, or our own nation's good faith, are both erroneous and ill-advised."

"Carter made it clear he didn't like those personal attacks," the diplomatic source said. "They might well have been looking for a way to tone things down, and the speech was the excuse."

Press comment in the past few days more closely resembles the cautious tone of the early days of the Carter administration, this source added.

What in retrospect looks like a hint of changes to come appeared in the Soviet weekly "New Times" the day before the Charleston speech. "The European and the world press generally is giving a great deal of space at present to Soviet-American

relations and concern is widely voiced over the hitches encountered in these relations," the magazine editorialized. "But the situation should not be dramatized: It is essential to display restraint and patience."

Whether or not the change in the Soviet's public tone will be translated into any softening of the Soviet positions on the substantive issues dividing the two countries today is debatable. Asked directly if he thought the thaw would carry over to the SALT negotiations, on high level Western diplomat said "probably not."

Relations and concern is widely voiced over the hitches encountered in these relations," the magazine editorialized. "But the situation should not be dramatized: It is essential to display restraint and patience."

Whether or not the change in the Soviet's public tone will be translated into any softening of the Soviet positions on the substantive issues dividing the two countries today is debatable. Asked directly if he thought the thaw would carry over to the SALT negotiations, on high level Western diplomat said "probably not."

Relations and concern is widely voiced over the hitches encountered in these relations," the magazine editorialized. "But the situation should not be dramatized: It is essential to display restraint and patience."

Whether or not the change in the Soviet's public tone will be translated into any softening of the Soviet positions on the substantive issues dividing the two countries today is debatable. Asked directly if he thought the thaw would carry over to the SALT negotiations, on high level Western diplomat said "probably not."

Relations and concern is widely voiced over the hitches encountered in these relations," the magazine editorialized. "But the situation should not be dramatized: It is essential to display restraint and patience."

Whether or not the change in the Soviet's public tone will be translated into any softening of the Soviet positions on the substantive issues dividing the two countries today is debatable. Asked directly if he thought the thaw would carry over to the SALT negotiations, on high level Western diplomat said "probably not."

Relations and concern is widely voiced over the hitches encountered in these relations," the magazine editorialized. "But the situation should not be dramatized: It is essential to display restraint and patience."

Whether or not the change in the Soviet's public tone will be translated into any softening of the Soviet positions on the substantive issues dividing the two countries today is debatable. Asked directly if he thought the thaw would carry over to the SALT negotiations, on high level Western diplomat said "probably not."

Relations and concern is widely voiced over the hitches encountered in these relations," the magazine editorialized. "But the situation should not be dramatized: It is essential to display restraint and patience."

Whether or not the change in the Soviet's public tone will be translated into any softening of the Soviet positions on the substantive issues dividing the two countries today is debatable. Asked directly if he thought the thaw would carry over to the SALT negotiations, on high level Western diplomat said "probably not."

Relations and concern is widely voiced over the hitches encountered in these relations," the magazine editorialized. "But the situation should not be dramatized: It is essential to display restraint and patience."

Whether or not the change in the Soviet's public tone will be translated into any softening of the Soviet positions on the substantive issues dividing the two countries today is debatable. Asked directly if he thought the thaw would carry over to the SALT negotiations, on high level Western diplomat said "probably not."

Relations and concern is widely voiced over the hitches encountered in these relations," the magazine editorialized. "But the situation should not be dramatized: It is essential to display restraint and patience."

Whether or not the change in the Soviet's public tone will be translated into any softening of the Soviet positions on the substantive issues dividing the two countries today is debatable. Asked directly if he thought the thaw would carry over to the SALT negotiations, on high level Western diplomat said "probably not."

Relations and concern is widely voiced over the hitches encountered in these relations," the magazine editorialized. "But the situation should not be dramatized: It is essential to display restraint and patience."

Whether or not the change in the Soviet's public tone will be translated into any softening of the Soviet positions on the substantive issues dividing the two countries today is debatable. Asked directly if he thought the thaw would carry over to the SALT negotiations, on high level Western diplomat said "probably not."

Relations and concern is widely voiced over the hitches encountered in these relations," the magazine editorialized. "But the situation should not be dramatized: It is essential to display restraint and patience."

Whether or not the change in the Soviet's public tone will be translated into any softening of the Soviet positions on the substantive issues dividing the two countries today is debatable. Asked directly if he thought the thaw would carry over to the SALT negotiations, on high level Western diplomat said "probably not."

Relations and concern is widely voiced over the hitches encountered in these relations," the magazine editorialized. "But the situation should not be dramatized: It is essential to display restraint and patience."

Whether or not the change in the Soviet's public tone will be translated into any softening of the Soviet positions on the substantive issues dividing the two countries today is debatable. Asked directly if he thought the thaw would carry over to the SALT negotiations, on high level Western diplomat said "probably not."

Relations and concern is widely voiced over the hitches encountered in these relations," the magazine editorialized. "But the situation should not be dramatized: It is essential to display restraint and patience."

Whether or not the change in the Soviet's public tone will be translated into any softening of the Soviet positions on the substantive issues dividing the two countries today is debatable. Asked directly if he thought the thaw would carry over to the SALT negotiations, on high level Western diplomat said "probably not."

Relations and concern is widely voiced over the hitches encountered in these relations," the magazine editorialized. "But the situation should not be dramatized: It is essential to display restraint and patience."

Whether or not the change in the Soviet's public tone will be translated into any softening of the Soviet positions on the substantive issues dividing the two countries today is debatable. Asked directly if he thought the thaw would carry over to the SALT negotiations, on high level Western diplomat said "probably not."

Relations and concern is widely voiced over the hitches encountered in these relations," the magazine editorialized. "But the situation should not be dramatized: It is essential to display restraint and patience."

Whether or not the change in the Soviet's public tone will be translated into any softening of the Soviet positions on the substantive issues dividing the two countries today is debatable. Asked directly if he thought the thaw would carry over to the SALT negotiations, on high level Western diplomat said "probably not."

Relations and concern is widely voiced over the hitches encountered in these relations," the magazine editorialized. "But the situation should not be dramatized: It is essential to display restraint and patience."

Whether or not the change in the Soviet's public tone will be translated into any softening of the Soviet positions on the substantive issues dividing the two countries today is debatable. Asked directly if he thought the thaw would carry over to the SALT negotiations, on high level Western diplomat said "probably not."

Relations and concern is widely voiced over the hitches encountered in these relations," the magazine editorialized. "But the situation should not be dramatized: It is essential to display restraint and patience."

Whether or not the change in the Soviet's public tone will be translated into any softening of the Soviet positions on the substantive issues dividing the two countries today is debatable. Asked directly if he thought the thaw would carry over to the SALT negotiations, on high level Western diplomat said "probably not."

Relations and concern is widely voiced over the hitches encountered in these relations," the magazine editorialized. "But the situation should not be dramatized: It is essential to display restraint and patience."

Whether or not the change in the Soviet's public tone will be translated into any softening of the Soviet positions on the substantive issues dividing the two countries today is debatable. Asked directly if he thought the thaw would carry over to the SALT negotiations, on high level Western diplomat said "probably not."

Relations and concern is widely voiced over the hitches encountered in these relations," the magazine editorialized. "But the situation should not be dramatized: It is essential to display restraint and patience."

Whether or not the change in the Soviet's public tone will be translated into any softening of the Soviet positions on the substantive issues dividing the two countries today is debatable. Asked directly if he thought the thaw would carry over to the SALT negotiations, on high level Western diplomat said "probably not."

Relations and concern is widely voiced over the hitches encountered in these relations," the magazine editorialized. "But the situation should not be dramatized: It is essential to display restraint and patience."

Whether or not the change in the Soviet's public tone will be translated into any softening of the Soviet positions on the substantive issues dividing the two countries today is debatable. Asked directly if he thought the thaw would carry over to the SALT negotiations, on high level Western diplomat said "probably not."

Relations and concern is widely voiced over the hitches encountered in these relations," the magazine editorialized. "But the situation should not be dramatized: It is essential to display restraint and patience."

Whether or not the change in the Soviet's public tone will be translated into any softening of the Soviet positions on the substantive issues dividing the two countries today is debatable. Asked directly if he thought the thaw would carry over to the SALT negotiations, on high level Western diplomat said "probably not."

Relations and concern is widely voiced over the hitches encountered in these relations," the magazine editorialized. "But the situation should not be dramatized: It is essential to display restraint and patience."

Whether or not the change in the Soviet's public tone will be translated into any softening of the Soviet positions on the substantive issues dividing the two countries today is debatable. Asked directly if he thought the thaw would carry over to the SALT negotiations, on high level Western diplomat said "probably not."

**Sale**  
STILL IN FULL SWING!  
the shop for  
**Cappagallo**  
6 Oak Ridge Square 683-4255

## Judge described as 'prejudiced'

**LAS VEGAS, Nev. (AP)** — An attorney representing three second-cousins of millionaire Howard Hughes said Friday the Mormon judge assigned to the "Mormon Will" case should be disqualified because he appears biased.

A hearing on the motion by Los Angeles attorney Paul Freese to replace Clark County District Court Judge Keith Hayes was held before Washoe County District Judge William N. Forman, assigned to the case.

The "Mormon Will" is a hand-written document that was delivered to the Clark County clerk on April 29, 1976, by the legal counsel for the Mormon Church.

## Judge acts on Hughes estate case

**HOUSTON (AP)** — A three trials instead of one. Judge Pat Gregory announced the change after conferring with lawyers.

"It would be too complex for a jury to weed out the various issues," Gregory said. Gregory had planned to settle all the issues in dispute with one trial starting Sept. 12.

The Sept. 12 trial, he said, will now be limited to the question of the legal residence of the billionaire recluse who died in 1976 while being

flowed from Mexico to Houston for medical treatment.

A second trial would deal with various purported wills.

The third, if necessary, would determine the heirs to the estate. It would be held only if it is determined earlier that no valid will exists.

Temporary administrators of the estate contend Hughes was a legal resident of Nevada.

Texas Atty. Gen. John Hill, however, has conducted a widespread investigation aimed at collecting evidence to show the Houston native maintained his legal domicile in Texas.

Texas has a state inheritance tax, but Nevada does not.

Lawyers for the administrators objected to the Sept. 12 trial date because an Aug. 15 trial in Las Vegas, Nev., has been scheduled to determine the validity of the purported Mormon will.

Luxury, 1 to 5 bedroom condominiums for rent in Ruidoso, N.M.  
Ruidoso offers tennis, horse racing, swimming, fishing, golf and many other activities.  
**Call or Write**  
**LOOKOUT ESTATES**  
P.O. Box 1135 Ruidoso N.M. 88345  
505 257-4542

**DR. RAMON K. DOMINGO**  
ANNOUNCES THE  
LIMITING OF MEDICAL PRACTICE  
TO GASTROENTEROLOGY AND  
GASTROINTESTINAL ENDOSCOPY  
  
682-5204  
202 ANDREWS HWY.  
MIDLAND  
By Appointment

## Union Oil out of port project

**NEW ORLEANS (AP)** — Plans for a \$700 million Louisiana "superport" (Loop) received a jolt Friday when a big-money backer of the project pulled out, only days after a similar Texas project founded.

Union Oil Co. complained of uncertainty about government restrictions on the superport, an offshore depot that would handle oil from tankers too big for other Gulf and Atlantic ports.

"I guess the way to say it is that it's tough to play a ball game when you don't know what the rules are going to be," said Chuck Yoakum, a Union spokesman in Los Angeles.

LOOP officials, in Washington to discuss whether to accept terms of a federal contract for the port, were unavailable for comment.

Union owned 12 per cent of LOOP (Louisiana Offshore Oil Port Inc.) which six oil companies formed to build the superport off the Louisiana Coast.

The other companies were Texaco, Shell, Ashland, Murphy and Marathon.

Seadock, Inc., a consortium of oil companies which planned a similar oil port off Texas, earlier this month had to ask the federal government for more time to attract new partners.

The Seadock action came after three oil companies — Mobil, Exxon and Gulf, representing 32 per cent of the consortium — withdrew because of displeasure with federal regulations.

Those regulations include rules designed to insure that the oil companies that build the ports don't engage in monopolistic tactics. The companies also would have to assume liability for cleaning up any oil spills.

Oil companies backing both the Texas and Louisiana projects have complained that the government restrictions would cut into their profits.

The Louisiana superport would be built 18 miles off the Gulf coast, in water deep enough to handle big oil tankers that need water up to 100 feet deep. Most U.S. ports have water 45 to 50 feet deep, or less.

At the superport, huge oil tankers would hook up to the offshore dock and pump oil ashore through an underwater pipeline. The port could handle 1.4 million barrels of crude oil per day.

The oil companies say the superports would be much safer than the way oil is shipped now — in smaller tankers that have to navigate through crowded harbors in natural ports.

Union, in pulling out of the Louisiana superport combine, cited the court fight over the price oil companies will receive for shipping oil through their trans-Alaska pipeline.

The 5th U.S. Circuit Court of Appeals ruled Friday in favor of an Interstate Commerce Commission effort to knock down that price.

**DECORATING CENTER**  
**FINAL DAYS OF SUMMER CLEARANCE**  
Save 20% and more on entire stock.  
**1/2 OFF**  
CENTURY SOFA Reg. 899. **Sale 449<sup>50</sup>**  
ANTIQUE DISPLAY CABINET Reg. 950. **Sale 475.**  
ANTIQUE BEDROOM SUITE Reg. 450. **Sale 225.**  
TABLE OF LAMPS, ACCESSORIES AND GIFT ITEMS  
**1/2 OFF**  
EXCELLENT CONDITION ANTIQUE ORGAN Reg. 750. **Sale 395.**  
Many items remarked to **SELL!**  
**DECORATING CENTER**  
all sales final  
1608 N. BIG SPRING 9 TO 6

**ST. AUGUSTINE**  
**SOD for LOVELY LAWN** 2<sup>99</sup>/<sub>yd</sub>  
★ PALMS Starting AT \$24<sup>95</sup>  
★ YOUPONS \$29<sup>95</sup>  
Your Choice  
**NiPak Fertilizer** 16-8-8 REGULAR \$8.95 \$6<sup>95</sup>  
CALL OR COME BY  
**BOB'S TREE-LAWN SERVICE**  
3200 N. BIG SPRING 683-3117

**Frigidaire Star of best buys**  
Special models filled with special value!  
Limited Quantities!  
**NOW \$100<sup>00</sup> OFF**  
**Don't Wait!**  
**Frigidaire presents the Refreshment Center.**  
Now, there's a refrigerator that gives you either ice, chilled water, or two chilled beverages at the push of a button. Slide back the door panel of this 100% Frost-Proof, 20.0 cu. ft. refrigerator-freezer, and you'll find four push-button selectors—one for party size ice cubes, another for chilled water, plus two for chilled beverages such as orange juice, iced tea, etc. Push one of the buttons marked "Beverages", and concentrate from one of two containers inside the door mixes with chilled water and flows into your glass. You can even control the richness of your drinks, thanks to dials that go from "Rich" to "Mild". Need ice? It's dispensed right through the door, too, from an Automatic Ice Maker.  
**NOW ONLY \$799<sup>00</sup>**  
**LESS YOUR TRADE**  
One of our Stars is this Frigidaire 100% Frost-Proof Refrigerator-Freezer  
**SAVE!**  
Biggest top-freezer refrigerator-freezer Frigidaire makes! 20.6-cu-ft total refrigerated volume 5.94-cu-ft freezer compartment Twin Vegetable Hydrators Automatic Ice Maker, available at extra charge Meat Tender  
**BUY EITHER OUR 17 CU. FT. OR 20 CU. FT. TOP FREEZER REFRIGERATOR AND GET THE ICE MAKER FREE!**  
**BUY THE PAIR AND SAVE \$40. MORE**  
**Good Housekeeping Shops**  
Midland Odessa  
Town & Country Shop Center 711 E. 8th  
694-1628 337-4702  
GM



# The Midland Reporter-Telegram

MEMBER OF THE ASSOCIATED PRESS  
The Associated Press is entitled exclusively to the use for republication of all the local news printed in this newspaper, as well as all AP news dispatches.  
Rights of publication of all other matters herein also reserved.  
JAMES N. ALLISON (1902-1975) PUBLISHER

**ADVERTISING RATES:** Display advertising and legal notice rates on application.  
Any erroneous reflection upon the character, standing or reputation of any person, firm or corporation which may occur in the columns of The Reporter-Telegram will be gladly corrected upon being brought to the attention of the editor.  
The publisher is not responsible for copy omissions or typographical errors which may occur other than to correct them in the next issue after it is brought to his attention and in no case does the publisher hold himself liable for damages further than the amount received by him for actual space covering the error. The right is reserved to reject or edit all advertising copy. Advertising orders are accepted on this basis only.

## Slow pitch tourney

Again this weekend, the Tall City of Midland is the site of another very tall sports event — the Men's State Open Slow Pitch Softball Tournament.

The tourney, which opened Friday night on three of the four Hogan Park diamonds, will continue through Sunday.

This is a tremendous event, attracting hundreds of players and fans to Midland.

Forty-one top-ranked teams are entered in the tourney, assuring tough competition all-the-way. The teams are from Wichita Falls, Amarillo, Andrews, Angleton, Big Spring, Brownwood, Cleburne, El Paso, Fort Stockton, Freeport, Gainesville, Huntsville, Killeen, Lake Jackson, Lamesa, Lewisville, Lubbock, Midland, Odessa, Paris, Roundrock, San Angelo, San Marcos, Seguin, Tomball, Waco, Weatherford and Wichita Falls. We would say that this pretty well covers the Lone Star State.

Midland has been blessed in

recent weeks and months with top-caliber sports attractions of state and national interest, including golf, bowling, tennis, baseball, swimming, softball, bench-rest shooting and perhaps others. The Tall City has become the sports center of a vast region. The big events of the spring and summer have attracted hundreds upon hundreds of visitors to Midland.

The state slow pitch tourney was held here in 1974 and 1975, with last year's meet having been held at Killeen. Midlanders are delighted that the state tournament came back to Midland this year.

A great big, typically West Texas WELCOME is extended to all players and others who are in the Tall City for the Men's State Open Slow Pitch Softball Tournament. It is hoped that they will have a an enjoyable time while here and that they will come back to see us soon and often.

## Vietnam in U.N.

It is difficult to find anything uplifting in the admission of Vietnam to the United Nations, but at least anyone who admires the ironies of life could get a momentary twinge of pleasure at the incongruity of things.

One day before the U.N. acted, Vietnam signed a treaty with Laos that reduced the latter to the status of a colony. The treaty gives Vietnam complete military, political and economic control over Laos. The presence of about 40,000 Vietnamese troops illegally in Laos forced the treaty and will help to assure its observance. And a joint communique by Communist leaders, in Vientiane for the ceremony, attacked Thailand and Malaysia, hinting at two future targets.

The United States stood by silently while the U.N. embraced Vietnam. But in view of Vietnam's annexation of Laos there is no need for the U.S. to compound danger by offering economic assistance to Hanoi, a subject being discussed by Congress. United States aid could only give Vietnam more resources to continue its efforts to dominate the Indochinese subcontinent.

Is this a part of the new United States foreign policy? One begins to wonder.

As for the U.N., we suggest

Vietnam's integration into that body begin by having Hanoi's new ambassador vow publicly that Vietnam promises to obey the U.N. charter — particularly that provision which says the purpose of the international body is to remove threats to peace and to help "maintain international peace and security."

The vow might not help Laos, Thailand or Malaysia very much but at least it would give the lover of irony another momentary chuckle.

And that's the way it is in the U.N. today — with the U.S. standing by silently.

### The Country Parson

by Frank Lark



"Anybody can find a job that needs doing — it's finding someone who'll pay you for doing it that's hard."



### A CHANGING WORLD:

## Reds like U.S. foreign policy

By JOHN PINKERMAN  
Copley News Service

With six months of frenzied global activity behind him since succeeding a president (Gerald Ford) whom he called a "do-nothing," this may be a proper time to look at the accomplishments of Jimmy Carter.

The accomplishments may be few but the pattern seems abundantly clear, particularly in foreign affairs. President Carter appears convinced that butting up America's enemies is far more important than butressing ties with the nation's friends. This can be dangerous and to some it is disheartening. The result already is a strengthening of communism around the world.

Mr. Carter apparently listens to his fellow Georgian, U.N. Ambassador Andrew Young first, last and always. The latest result of Young's recklessness, endorsed by the President, is U.S. support of military aid for Mozambique. You don't need to be a foreign affairs genius to know that Mozambique is the prize Soviet satellite in Africa.

There are other threats to the Carter-Young policy pattern that, while one cannot call them plainly pro-Red, have the net effect of advancing Communist goals around the world. They run clearly contrary to traditional American instincts and policies to stand firm against enemies of freedom.

They might be said also to run contrary to Mr. Carter's much-advertised "human rights" rhetoric. However, the President's inner need to do something dramatic continues to consume him and in fulfilling this need he seems to feel regarding the Reds that there is greater chance for drama in dealing with our enemies than with our friends.

Beyond Mozambique, there is the new bid to mollify Cuba's Fidel Castro. The Cuban Communist is working hand and glove with Moscow in trying to make a Red continent of Africa. He never has and still does not

renounce Cuba's massive subversion apparatus active in seeking to destroy democratic government in Latin America.

Mr. Carter also has said anew that one of the primary aims of his presidency is to establish full diplomatic relations with Communist China, at the same time dumping America's traditional Chinese friends on Taiwan. He adds that Taiwan will continue to enjoy economic ties with the United States.

Full recognition of the terroristic regimes of Havana and Peking is considered by the President, Young and many others as the "pragmatic" thing to do, the "realistic" thing — that America no longer should stand almost alone in defense of national honor. Other Western nations have such ties with China and Cuba so why not the United States?

Critics of Mr. Carter, however, point out that the United States never has reneged on a formal treaty, and it will do so regarding the Mutual Defense Treaty of 1954 if it dumps the Taipei government. Others, perhaps prouder of the nation's heritage, say that the United States is a big enough country and a good enough country to stand alone in the world if necessary in defense of what is right, not what is currently popular or pragmatic.

The President, too, seems determined to damage Israel in behalf of that tiny nation's Arab enemies — perhaps all in the interests of Arab oil for the United States. He trods a very dangerous path in this policy, lecturing Israel on bowing to Arab demands one day, then "recovering" at subsequent news conferences with lofty phrases intended to reassure American Jews.

His latest trial balloon that a U.S. naval base may be established in Haifa is part of that reassurance and policy "clarification" — and it is dangerous talk.

Upcoming is a Peking trip by Secretary of State Cyrus Vance. Mr. Carter also has gone to bended knee to send Soviet leader Leonid Brezhnev

### COST OF DEFENSE:

## Setting a dollar ceiling on survival

By V.H. KRULAK  
Copley News Service

It is not always easy to agree with Sen. Hubert Humphrey but his reaction to the B-1 cancellation was right on.

"Decisions on military weapons," he said, "should not be based on economic factors."  
That he opposed the B-1 on other grounds is less significant than his recognition of the fact that jobs and regional employment statistics — important though they are — lose their meaning if our national survival is compromised.

And there, it would seem to me, is where President Carter may have gone astray.

In the brief 320-word announcement of his decision to oppose production of the B-1 weapons system he adverted to the matter of cost effectiveness twice.

Subsequently, in response to a reporter's question, he observed "...I made my decision in my analysis that, within a given budgetary limit for the defense of our country, ...we should have the optimum capability to defend ourselves."

While Secretary of Defense Brown took the same tack. "The B-1 would have been a more attractive option," he said, "if it had been 30 per cent less expensive."

In other words, without respect to the threats which may exist to our security, Mr. Carter proposes to set a dollar ceiling on what we are prepared to spend for survival, and stick to it.

This is not an original Carter proposition.

We have seen it before. It resulted in our woeful unpreparedness for the onset of World War II. It encouraged the North Koreans to initiate the Korean War. In both cases the ultimate cost to us in blood and treasure was incalculable and, in the eyes of history, indefensible.

The B-1 is certainly a massively expensive piece of machinery, perhaps \$100 million per airplane, and the price of 244 of them — the proposed number — is staggering. However, the dollar cost needs to be weighed in light of several factors.

First, what would it bring us in terms of enhanced security?

Second, are the alternatives Mr. Carter offers really calculated to provide us the maximum of national security, or do they simply delete important defense capability?

And, third, what is the real down-stream cost of the decision?

Taking the questions in order, the elimination of the B-1 adds nothing to our security. It declares that we are determined that the manned bomber is dead. The Russians, for their part, don't think so. They have created a fine manned aircraft, the Backfire, which gives them, among other things, the virtue of human decision up to the final moment of bomb release, the valuable option as to target selection, even the option of abortion of the mission.

In this regard, the President does note that we can always go back to the B-1 if "more cost-effective alternative systems should run into difficulty." Under those circumstances, however, we need to ask how much more the B-1 would cost; how much the lost time would be worth.

As to the matter of the alternative concept — redesign of the aging B-52 to permit its marriage with the cruise missile — it is an attractive prospect, taken by itself; something we probably should do. However, it is in no sense duplicative of the capability of the B-1, with its low-level supersonic dash speed, something beyond the limits of the B-52.

Nor can we assume that the cruise missile is a peculiar American preserve, a capability our enemies cannot acquire. The fact is, the Russians have cruise missiles now. Admittedly, they are bulky, slow, easy to detect, short of range and inaccurate.

As of this moment, ours are of much higher quality. They are small and capable of flying very low, and thus hard to detect on radar. Their guidance system is excellent, giving them good accuracy at long ranges.

We need them, must have them in our arsenal in all modes — air, surface and submarine launched.

There is good evidence that the Russians are hard at work trying to overcome our cruise missile lead. One of their objectives is to negotiate away the range superiority of our cruise missiles, and they seem to have made some progress in this endeavor.

And, finally, there are the down-stream dollar considerations.

It will certainly cost us a lot to stay in the manned bomber world, but we had better be there if we do not wish to surrender a major weapon capability.

Great though these costs are, they cannot be regarded as excessive until the unhappy day when we make a conscious decision that we can no longer afford to defend ourselves. Let's hope that never happens.

### BIBLE VERSE

The Lord God is my strength, and he will make my feet like hinds' feet, and he will make me to walk upon mine high places. To the chief singer on my stringed instruments—Habakkuk 3:19.

### BROADSIDES



### THE BIBLE CAN YOU QUOTE IT?

By LAVINA ROSS FOWLER

1. "He hath put down the mighty from their seats and..." Luke 1:52
  2. Give the parable which follows, "I will liken him unto the wise man, which built his house upon a rock." Matthew 7
  3. Though tradition has given her a name, it is not mentioned in the Bible, yet she was one of the bravest in history and gave her life by fulfilling her father's vow—How? Judges 11:30-40
  4. Who was the founder of Babylon? Genesis 10:10
  5. Why did Joseph brief his brothers on what to tell Pharaoh about their occupation, so that it would be convenient for all concerned? Genesis 46:32-33
- Four correct... excellent. Three correct... good.

### INSIDE REPORT:

## Jordan gets job of selling new Panama Canal treaty

By ROWLAND EVANS  
And ROBERT NOVAK

WASHINGTON — Top presidential aide Hamilton Jordan has been given an unannounced new assignment of the utmost difficulty and political sensitivity: to make sure President Carter gets the two-thirds Senate vote needed to ratify a new Panama Canal treaty.

That means Mr. Carter is turning to his most trusted lieutenant, architect of his presidential nomination, for what promises to be one of the most heated treaty ratification fights in Senate history. Jordan, who gets bored with philosophic consideration of issues, tells friends he is delighted with the prospects of a knockdown fight for votes, reminiscent of the presidential campaign.

Selling the canal treaty is only one of several new responsibilities for Jordan that underline his primacy on the White House staff. He also is in charge of relations with the American-Jewish community, supervised negotiations with Congress on the water projects and will be responsible for Senate ratification of any arms limitation (SALT) treaty signed with the Soviet Union.

In privately claiming there are only 30 hard-core Senate voters against the canal treaty, Jordan may be underestimating his task. During a



Evans Novak

recent chat with the President, Sen. Jesse Helms of North Carolina counted 41 opposition votes (nine more than needed). Other foes of the treaty believe the total may climb over 50 once a major media blitz begins playing on naturally deep-seated apprehension by the public.

A footnote: Assignment of White House aide Joe Aragon as Jordan's deputy on the canal treaty betrays some dubious political thinking. Aragon, formerly head of the Democratic National Committee's Latin American division, is supposed to line up Spanish-speaking Americans for the treaty.

### BIZARRE ALLIANCE

A bizarre alliance of corporate big business and liberal White House aides is burying one of President Carter's tax-reform campaign promises: ending double taxation of

corporate profits and stockholder dividends.

This coalition's success is made all but certain by the fact budget director Bert Lance has just joined it. Presidential confidant Lance's reason for opposition: the \$14 to \$18 billion revenue loss.

Business opposition, led by the influential Business Roundtable, results from the fear of corporate managers that a stockholders' tax credit to offset taxes paid at the corporate level will squeeze corporations for higher dividends. Liberal aides in the White House, led by policy chief Stuart Eizenstat, see the proposal as making the President vulnerable to charges that he favors rich stockholders over blue-collar wage-earners.

A footnote: Business wants a drop in the present 48 per cent corporate income tax rate, along with, more rapid depreciation based on replacement costs. Despite liberal misgivings, Lance is willing and the President may go along.

### CONGRESS AND KOREA

In his first attempt to justify to Congress removal of U.S. ground troops from South Korea, President Carter ran into surprisingly unanimous criticism — running the gamut from Sen. Hubert Humphrey, the pioneer arms control advocate, to defense-oriented Sen. Sam Nunn of Georgia.

At a hush-hush White House meeting July 20, the President, Secretary of Defense Harold Brown and Secretary of State Cyrus Vance were handed this hard consensus by more than 20 key members of Congress: now is not the time for action that might be interpreted as leading from weakness.

Not a single member of Congress who heard the President and his advisers defend the withdrawal plan fully supported it. Even ultra-liberal Rep. Don Fraser of Minnesota spoke out against it. Fraser's rationale: it would make South Korean President Park "more repressive."

YARMOLINSKY RETURNS Despite official denials, director Paul Warnke's quiet purge of hard-liners at Arms Control and Disarmament Agency (ACDA) continues with a new assistant director bound to raise eyebrows at the Pentagon: Adam Yarmolinsky, now a University of Massachusetts professor. Yarmolinsky infuriated the military as a Defense Department civilian aide in the 1960s, and his selection shows how much Washington has changed over a decade. In 1966, President Johnson dumped him as deputy director of the poverty program when right-wing Southern Congressmen complained Yarmolinsky was too far to the left. In 1977, his appointment by President Carter to an incomparably more sensitive post at ACDA should win easy Senate confirmation.

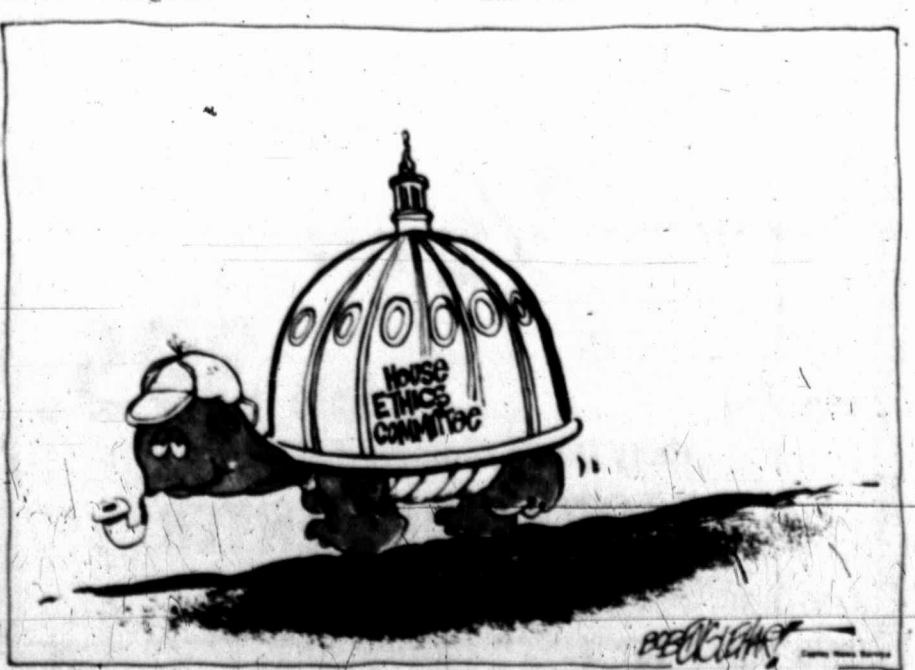

Ins de  
AUSTI  
Insuranc  
Friday s  
average  
recomm  
affect th  
The b  
auto rat  
put new  
insuranc  
an incre  
cent.  
As def  
the typic  
has a  
Chevole  
she driv  
doesn't u  
Basic  
liability  
jury and  
\$200-dedu  
deductib  
The p  
would ju  
Houston  
state's m  
a car.  
Other  
territory  
Dallas  
Bexar  
Tarran  
El Paso  
Orange  
Nueces  
Bowie  
East  
Smith, C  
Counties  
Lubbock  
Taylor  
Webb C  
Boo  
on M  
AUSTIN  
The State  
Welfare  
increased  
"cap"  
recipients  
heard its  
ad voca  
a availabi  
tractiv  
agers.  
The ca  
from \$3  
allowing  
have re  
Social Sec  
to remain  
rolls.  
The bo  
action a  
Pannell of  
"My sum  
bill is lo  
my neigh  
THANKS TO  
ScotchF  
Sun Control  
can still see  
Saves on air  
More comfort  
Adds privacy  
protection  
A quality pro  
Company  
BUSINESS  
C  
21000 W  
(Next to I  
FOR FREE  
697-2266  
CO  
NW  
W  
31



# Insurance board lists details of rate change

AUSTIN, Tex. (AP) — The State Insurance Board issued figures Friday showing how the 10.1 per cent average statewide auto rate increase recommended by its staff would affect the average motorist.

The board will hold a hearing on auto rates Aug. 2, and is expected to put new ones into effect on Nov. 1. The insurance industry has recommended an increase of approximately 17 per cent.

As defined by the board's actuaries, the typical driver is 25 or older and has a 1977 medium-priced Ford, Chevrolet or Plymouth which he or she drives to and from work but doesn't use in business.

Basic coverage is minimum liability of \$10,000, \$20,000 bodily injury and \$5,000 property damage, \$200-deductible collision and \$50-deductible comprehensive.

The premium for such coverage would jump from \$328 to \$362 in Houston and Harris County, the state's most expensive place to insure a car.

Other proposed rate changes, by territory:

- Dallas County, up \$22.
- Bexar County, up \$14.
- Tarrant County, up \$14.
- El Paso County, up \$13.
- Orange County, up \$14.
- Nueces County, up \$11.
- Bowie County, up \$11.
- East Texas Oil Field (Upsher, Smith, Gregg, brus and Harrison Counties), up \$7.
- Lubbock County, up \$20.
- Taylor County, up \$12.
- Webb County, up \$29.
- Grayson County, up \$6.
- Potter and Randall Counties, up \$22.
- Rio Grande Valley (Starr, Hidalgo, Willacy and Cameron Counties), up \$9.
- Tom Green County, up \$10.
- Coastal Territory, up \$11.
- Northeastern Territory (including Bell, Coryell, Anderson, Angelina, Lamar, Hunt, Cooke and Palo Pinto Counties), no change.
- Southeastern Territory (including Kerr, Brazos, Washington, Hays, Williamson, Uvalde and Walker Counties), up \$9.
- Wichita County, down \$5.
- Jefferson County, up \$12.
- Galveston County, up \$20.
- Travis County, up \$29.
- McLennan County, up \$7.
- West Texas Oil Field (Midland, Ector, Scurry and Howard Counties), up \$24.
- Western Territory (including Brown, Reeves, Hale, Gray, Wilbarger and Childress Counties), up \$9.
- Denton County, no change.
- Collin County, up \$8.
- Rockwall County, down \$1.
- Kaufman County, down \$3.
- Ellis County, up \$9.
- Wise County, up \$16.
- Parker County, up \$5.
- Johnson County, up \$12.
- Liberty County, up \$21.
- Chambers County, up \$26.
- Brazoria County, up \$13.
- Fort Bend County, up \$18.
- Waller County, up \$22.
- Montgomery County, up \$18.



**NAMED PRESIDENT** of his alma mater, Texas A&M University, was Dr. Jarvis E. Miller. Miller was chosen by university regents to fill the post vacated by Dr. Jack Williams, who was named chancellor of the university system in May. Miller, a 48-year-old native of Orange Grove, will take office Monday. (AP Laserphoto)

# Popsicle aids cancer therapy

HOUSTON (AP) — A University of Houston pharmacist has developed a new kind of popsicle, one that will help cancer patients who often are required to take the bitter drug called nystatin.

Ron Ballentine, a 29-year-old associate professor of clinical pharmacy, has come up with a grape-flavored frozen concoction that at least reduces some of the discomfort of the drug.

Nystatin is used for treatment of sores which may form inside a cancer patient's mouth during chemotherapy treatment.

The sores, a common side effect of some drugs, occur because of a rapid turnover of cells in the mucous membrane which lines the mouth. They can be painful and can become a breeding ground for infections and fungi. Nystatin is an antibiotic that combats these germs.

But, the drug is so bitter that few patients can keep it in the mouth for more than a few minutes.

Ballentine decided to try the popsicle approach. Along with his coworkers, they sampled several flavors, such as mixed fruit, cherry, and berry, before grape was selected.

The grape syrup is mixed with sugar, a thickener, and nystatin. Much of the bitterness is eliminated.

Ballentine said not only does the popsicle improve the taste, "but patients get a longer contact in the mouth than they did before. The popsicle also improves treatment of sores in the esophagus. The thick syrup slows the flow of nystatin as it is swallowed."

Only adult patients have been allowed to sample the Ballentine popsicles so far, but the pharmacist believes youngsters who must undergo the treatment for cancer will find the new approach a special treat.

Ballentine said he got the idea when he noticed "that a lot of chemotherapy patients couldn't eat anything so they were always sucking on popsicles. I thought we could kill two birds with one stone if we could put the medicine in the popsicles to treat the mouth sores."

"I just hope we, or somebody else, can come up with a flavor that tastes even better," he said.

# Nursing home's funds threatened

AUSTIN, Tex. (AP) — The State Welfare Department has put Sen. Bill Moore's nursing home on notice that it could lose Medicaid and Medicare funds if it doesn't stop careless handling of medications.

Moore, D-Bryan, chairman of the Senate State Affairs Committee, is a partner in the Sherwood Health Care Facility in Bryan.

Department records show that since April 6, the home has been on "30-day compliance" — thrice extended — because of deficiencies in its medication rooms.

The latest extension was ordered July 22 "due to continuation of some of the problem areas."

A 30-day compliance notice amounts to a warning that a vendor hold will be ordered if a nursing home does not correct major problems noted during inspections.

The home was placed on a "vendor hold" — withholding of Medicaid and Medicare funds — for nearly two months in 1975 because of unsanitary conditions and patient care deficiencies.

Syndicated columnist Jack Anderson brought those problems to light this week.

# Crystal City Council unanimous in defiance of LoVaca ultimatum

CRYSTAL CITY, Tex. (AP) — The Crystal City Council voted unanimously Friday to defy an ultimatum that they either pay a \$720,000 back bill or have the town's natural gas cut off Aug. 26.

"We will not permit anybody — not even Gov. Dolph Briscoe's gendarmes — to come and cut us off," declared Mayor Francisco Benavides.

The council motion ordered immediate 24-hour police surveillance of the three natural gas stations within the city limits to protect them from possible attempts to disrupt service.

LoVaca Gathering Co., which supplies the city and its nearly 2,000 natural gas customers, announced Wednesday in Austin it would terminate service Aug. 26 unless the city pays \$720,000 it owes the company.

The amount represents the difference between the 36 cents per 1,000 cubic feet price agreed upon by the city and the company in an earlier contract and the \$2.05 per 1,000 that the company has since been legally authorized to charge for more than a year now.

The mayor said Crystal City's mostly migrant residents have refused to pay more than the contract price for nearly two years now.

The confrontation heated up again when the Texas Supreme Court recently upheld Lovaca's right to charge the higher price.

The council motion gave LoVaca until midnight Aug. 25 "to lift that ridiculous order to cut off supplies of natural gas to Crystal City."

Benavides said he was in Mexico Thursday and discussed with officials of the government-owned petroleum industry.

Officially of this predominately Mexican-American community of 8,000 — many of whom live below the national poverty level, say they simply do not have the money to pay LoVaca's higher fees."

**CHAPARRAL SHOP**  
TURQUOISE AND INDIAN JEWELRY  
All Turquoise & Silver Jewelry 20% Off  
IN THE FRAME FACTORY  
MIDKIFF AT WADLEY  
Tues. Sat. 10-6

## COMPARE THIS VALUE!

Save up to 70%

LAST DAY!

# PANTSUITS AND JUMPSUITS

VALUES TO 45. **\$12.66**

- ONCE A YEAR SAVINGS ON THESE ITEMS
- GREAT LOOKING STYLES, ALL POLYESTER
- WOMEN'S & JUNIOR SIZES

SEE OUR EXCITING FALL COORDINATES AT HUGE SAVINGS—NEW ARRIVALS DAILY

"ALWAYS MORE FOR YOUR MONEY"

# MARTIN MFG. LADIES SPORTSWEAR

FACTORY STORE NO. 7



3312 W. ILLINOIS

MON. THROUGH SAT. 9:30-6:00

# Board increases 'cap' on Medicaid benefits

AUSTIN, Tex. (AP) — The State Board of Public Welfare temporarily increased the income "cap" for Medicaid recipients Friday and heard its commissioner advocate greater availability of contraceptives for teenagers.

The cap was raised from \$395 to \$415, allowing hundreds who have received small Social Security increases to remain on welfare rolls.

The board took the action after Joseph Pannell of Corpus Christi told of the hundreds of dollars his father would lose in medical benefits because of the Social Security hike.

"To people like my father, it really did ruin them," he said.

His father, Claude Pannell, worked until he was 75, the son said. He has suffered increasingly for 15 years from emphysema and now requires oxygen 24 hours a day.

"He's very embarrassed that he needs to ask for welfare," the son said.

Turning to the teen-age sex problem, Commissioner Raymond Vowell told the board at least half of the 580,061 females in Texas between the ages of 15 and 19 are "sexually active," and one in 10 gets pregnant each year.

Two-thirds of these pregnancies are unintended, Vowell said, and more than 30 per cent are illegitimate.

One-fifth of the girls 13 and 14 years old also are sexually active, he said.

The most common reason for teen-agers not using contraceptives are "inaccessibility and lack of knowledge, indicating ignorance as the main cause for teen-age pregnancy by not relating intercourse to

**"My summer power bill is lower than my neighbor's."**

THANKS TO **ScotchTint** Sun Control Film on my windows.

- Cuts glare and you can still see out.
- Saves on air conditioning bills.
- More comfortable.
- Adds privacy and shatter protection.
- A quality product of the 3M Company.

**3M BUSINESS PRODUCTS CENTER**  
21000 W. HWY. 80 (Next to Texas Drive-In)  
FOR FREE ESTIMATES CALL 697-2266 or 563-1642

**BOOT SALE**

ALL JUSTIN AND NOCONA ROPERS **\$38.50**

**15% OFF**

COWTOWN, SANDERS, NOCONA, JUSTIN WESTERN & WORK BOOTS

**JONES BOOT SHOP**  
313 N. MISSOURI 684-7781

**NEED EXTRA CASH?**

Sell your "DON'T NEED" items with a **WANT AD!**  
Dial 682-5311

# Pieratt resigns

AUSTIN, Tex. (AP) — Deputy state agriculture commissioner Bill Pieratt announced Friday that he has resigned. Pieratt, 61, said he is "tired."

He said there were no differences between him and commissioner Reagan Brown, whom Gov. Dolph Briscoe appointed when John C. White resigned to become deputy U.S. secretary of agriculture. Pieratt also wanted the job.

"Brown's a good fella," Pieratt said.

He added that Brown had told him he would not appoint anyone to fill the deputy's slot, at least for a while.

"No more politics — that's the good part," Pieratt said.

He said he would not get back into politics unless Comptroller Bob Bullock seeks higher office or White returns to Texas as a political candidate.

Pieratt will live in Giddings, a community he represented in the Texas House in the early 1960s "unless something else develops."

**LIMITED OFFICE SPACE**  
IS AVAILABLE IN MIDLAND'S NEWEST PRESTIGE OFFICE BUILDING

**one** MARIENFELD PLACE (TEXAS and MARIENFELD)

AN HBF CORPORATION DEVELOPMENT  
FOR INFORMATION CALL: 684-5844

**WOLFE NURSERY** SINCE 1919

**LANDSCAPE SIZE EVERGREEN SHRUBS** — 5 gal size reg **7.99** ea.

- BURFORD HOLLY
- WAX LIGUSTRUM
- YAUPON HOLLY

...now **5.44** ea.

**TABLE TOP SIZE TROPICAL HOUSEPLANTS** — CHOOSE FROM MARGINATA, SCHEFFLERA, SELLOUM, FICUS BENJAMINA AND MORE.

values to **7.99** ea. ...now mix or match

**SHADE TREES** — for summer relief choose from several varieties

5 gal reg **12.99** ea.

**GUADALAJARA POTTERY** — REG. 7.99

**5.88** ea. NOW ONLY **\$5.97**

**AIRPLANE or SPIDER PLANT** — 5 1/2" container ...now **2.66** ea.

2 for **\$5**

**GROUND COVERS** — Choose from Asian Jasmine, English Ivy, Ajugo, Vinca or Honeysuckle

39" ea. or 3 for **\$1.00** ...now **4.44** ea.

**6 PIECE INDOOR PLANT TOOL KIT** reg 6.99

**GRANULATED DIAZINON** — APPLY TO LAWN NOW TO KILL GRUBWORMS — 12 1/2 lb bag reg 11.98

**9.88** ...now

**LARGE DECORATOR TROPICALS** — CHOOSE FROM SCHEFFLERA, ARECA PALM, FICUS DECORA. 10" containers

**6.49** ...now

**16.88** ea.

**JUST ARRIVED! VEG. PLANTS** — BROCCOLI, SQUASH, CAULIFLOWER AND CABBAGE.

**19c** 1.99 ...now **12c** ea.

SHOP 9-6 MON.-SAT., 10-6 SUNDAY.

**124 NORTHLAND SHOPPING CENTER 684-7804**

**WOLFE NURSERY** SINCE 1919



# Church Calendar

## NON-DENOMINATIONAL

**Church of the Day Spring**  
 (Full Gospel)  
 150 N. Woodford St.  
 Tom G. Wood, Pastor  
 Ralph Holton, Associate Pastor  
 11:00 a.m. - Sunday school  
 11:30 a.m. - Morning worship  
 7:00 p.m. - Evening worship

**Mt. Hebron Church of Tomorrow, Inc.**  
 1725 E. Maple St.  
 Rev. Helen R. Hebron, Founder  
 10:00 a.m. - Church school  
 11:00 a.m. - Deliverance service  
 8:00 p.m. - Regular church hour

**New Testament Bible Church**  
 1205 Midland Drive  
 Mills B. Arbockle, Interim Pastor  
 9:45 a.m. - Sunday school  
 10:45 a.m. - Morning worship  
 4:00 p.m. - Training Union  
 7:00 p.m. - Evening worship

**Permanian Church of Religious Science**  
 3000 North A St.  
 Dr. Fred Hanger, Minister  
 10:45 a.m. - Morning service. The sermon topic will be "You're in Control"

**Salvation Army**  
 223 S. Lorain St.  
 Capt. Robert Vincent  
 10:00 a.m. - Church school  
 11:00 a.m. - Morning worship  
 7:00 p.m. - Evening worship

**ADVENTIST**  
**Seventh Day Adventist**  
 3114 Travis St.  
 Gordon L. Burton, Pastor  
 Saturday  
 9:30 a.m. - Morning worship  
 11:00 a.m. - Sabbath school

**APOSTOLIC**  
**First Apostolic Church**  
 170 S. Baird St.  
 Rev. Lowell Coates, Pastor  
 10:00 a.m. - Sunday school  
 11:00 a.m. - Morning worship  
 7:30 p.m. - Evangelistic service

**Iglesia Apostolica**  
**De La Fe En Cristo Jesus**  
 1000 S. W. 10th St.  
 Rev. Valentin B. Torres, Pastor  
 10:00 a.m. - Sunday school  
 8:00 p.m. - Evangelistic service

**New Bethany Apostolic Church**  
 311 S. Stonehill St.  
 Pastor E. R. Roberts  
 9:45 a.m. - Sunday school  
 11:00 a.m. - Morning worship  
 8:00 p.m. - Young people meetings  
 7:45 p.m. - Evening worship

**ASSEMBLY OF CHRIST**  
**The Assembly in Christ Fellowship**  
 600 W. Pine St.  
 Glen and Betty McNeill, Pastors  
 9:45 a.m. - Sunday school  
 11:00 a.m. - Morning worship  
 7:30 p.m. - Evening worship

**ASSEMBLY OF GOD**  
**Bethel Assembly of God**  
 1845 Pennsylvania and South Tenth Sts.  
 W. M. Jones, Pastor  
 9:45 a.m. - Sunday school  
 11:00 a.m. - Morning worship  
 7:45 p.m. - Evening worship

**Calvary Assembly of God**  
 808 Johnson St.  
 Rev. Gayle Reeves, Pastor  
 9:45 a.m. - Sunday school  
 11:00 a.m. - Morning worship  
 7:00 p.m. - Evening worship

**First Assembly of God**  
 100 W. Wadley St.  
 Rev. J. W. Farmer, Pastor  
 9:45 a.m. - Sunday school  
 11:00 a.m. - Morning worship  
 7:45 p.m. - Evening worship

**Gardens Assembly of God**  
 2001 W. Kansas St.  
 Rev. Paul Cox, Pastor  
 9:30 a.m. - Sunday school  
 10:45 a.m. - Morning worship  
 8:00 p.m. - Christ Ambassador service  
 7:00 p.m. - Evening worship

**Jerusalem Assembly of God**  
 730 N. Tilden St.  
 Rev. Carmelo Villegas, Pastor  
 10:00 a.m. - Sunday school  
 11:00 a.m. - Morning worship  
 7:00 p.m. - Evening worship

**Primera Asambleia Dios**  
 1000 W. Rhode Island St.  
 Ovis Lee Wesson, Pastor  
 10:00 a.m. - Sunday school  
 11:00 a.m. - Morning worship  
 7:00 p.m. - Evening worship

**BAPTIST-INDEPENDENT**  
**Bethel Baptist**  
 3225 Travis St.  
 Rev. R. A. Day, Pastor  
 Rev. Terry Chapman, Associate Pastor  
 9:45 a.m. - Sunday school  
 10:00 a.m. - Morning worship  
 10:30 a.m. - Training Union  
 6:30 p.m. - Evening worship

**Kelview Heights Baptist**  
 607 North Big Spring and Schaeffer Drive  
 Rev. Frank Johnson, Pastor  
 10:00 a.m. - Sunday school  
 11:00 a.m. - Morning worship  
 6:30 p.m. - Evening worship

**Parklane Baptist**  
 200 Franklin St.  
 Rev. T. Y. Stewart, Pastor  
 9:45 a.m. - Sunday school  
 10:45 a.m. - Morning worship  
 7:00 p.m. - Evening worship

**Temple Baptist**  
 4200 Thomson Drive  
 Rev. Curtis Holts, Pastor  
 10:00 a.m. - Sunday school  
 11:00 a.m. - Morning worship  
 6:30 p.m. - Evening worship

**Trinity Baptist**  
 2000 Outboard St.  
 Ray Stringer, Pastor  
 9:45 a.m. - Sunday school  
 11:00 a.m. - Morning worship  
 4:00 p.m. - Bible study

**BAPTIST-MISSIONARY**  
**Antioch Baptist**  
 1200 E. Golf Course Road  
 Johnny A. Mitchell, Pastor  
 9:30 a.m. - Teacher's meeting  
 9:45 a.m. - Sunday school  
 11:00 a.m. - Morning worship  
 6:00 p.m. - Training Union  
 7:00 p.m. - Evening worship

**Dellwood Baptist**  
 West Ohio and Midland Streets  
 Dr. Chapman Davis, Pastor  
 9:45 a.m. - Sunday school  
 11:00 a.m. - Morning worship  
 6:00 p.m. - Training Union  
 7:00 p.m. - Evening worship

**Mt. Calvary Baptist**  
 1201 Main St.  
 Rev. Harold F. Doyle, Pastor  
 9:45 a.m. - Sunday school  
 11:00 a.m. - Morning worship  
 6:00 p.m. - Evening worship

**Oaklawn Park Baptist**  
 ABA Affiliated  
 2001 N. A St.  
 Rev. David Peery, Pastor  
 9:45 a.m. - Sunday school  
 11:00 a.m. - Morning worship  
 6:00 p.m. - Baptist Training Course  
 7:00 p.m. - Evening worship

**Tall City Baptist Church**  
 2000 Anetta Drive  
 W. R. Simpson, Missionary Pastor  
 9:45 a.m. - Sunday school  
 11:00 a.m. - Morning worship  
 4:00 p.m. - Baptist training course  
 7:00 p.m. - Evening worship

**BAPTIST-SOUTHERN**  
**Alamo Heights Baptist**  
 1205 Midland Drive  
 Mills B. Arbockle, Interim Pastor  
 9:45 a.m. - Sunday school  
 10:45 a.m. - Morning worship  
 4:00 p.m. - Training Union  
 7:00 p.m. - Evening worship

**Bellview Baptist**  
 1901 N. Big Spring St.  
 Rev. Elbert Smith, Pastor  
 9:30 a.m. - Sunday school  
 11:00 a.m. - Morning worship  
 5:30 p.m. - Training Union  
 8:30 p.m. - Evening worship

**Calvary Baptist**  
 1001 S. Main St.  
 Rev. Glenn Shoemaker, Pastor  
 9:45 a.m. - Sunday school  
 11:00 a.m. - Morning worship  
 8:00 p.m. - Training Union  
 7:00 p.m. - Evening worship

**Cotton Flat Baptist**  
 Rankin Highway  
 Rev. Ross Payne, Pastor  
 10:00 a.m. - Sunday school  
 11:00 a.m. - Morning worship  
 7:00 p.m. - Evening worship

**Crestview Baptist**  
 2000 Thomas St.  
 Rev. Kenneth James, Pastor  
 9:45 a.m. - Sunday school  
 11:00 a.m. - Morning worship  
 6:00 p.m. - Evening worship

**Emmanuel Baptist**  
 1000 E. Cherry Lane  
 Rev. Lowell Coates, Pastor  
 9:45 a.m. - Sunday school  
 11:00 a.m. - Morning worship  
 7:00 p.m. - Evening worship

**Fannin Terrace Baptist**  
 2000 Myford St.  
 Rev. Billy V. Cash, Pastor  
 9:45 a.m. - Sunday school  
 11:00 a.m. - Morning worship  
 7:00 p.m. - Evening worship

**First Baptist**  
 2204 W. Louisiana St.  
 Dr. Daniel G. O'Neil, Pastor  
 9:45 a.m. - Sunday school  
 11:00 a.m. - Morning worship  
 1:45 p.m. - Church training program  
 7:00 p.m. - Evening worship

**Greenwood Baptist**  
 Rt. 1, Box 143-D  
 Jerry Filkins, Pastor  
 11:00 a.m. - Sunday school  
 11:00 a.m. - Morning worship  
 6:00 p.m. - Training Union

**Midessa Heights Baptist**  
 201 Nickle St.  
 9:45 a.m. - Sunday school  
 11:00 a.m. - Morning worship  
 6:00 p.m. - Training Union  
 7:00 p.m. - Evening worship

**Midkiff First Baptist**  
 Rev. Gordon Burke, Pastor  
 9:45 a.m. - Sunday school  
 11:00 a.m. - Morning worship  
 4:30 p.m. - Training Union  
 7:45 p.m. - Evening worship

**Northside Baptist**  
 200 W. Shandon St.  
 Rev. W. W. Womack, Interim Pastor  
 9:45 a.m. - Sunday school  
 11:00 a.m. - Morning worship  
 6:00 p.m. - Church Training Hour  
 7:00 p.m. - Evening worship

**Primera Iglesia Bautista Mexicana**  
 202 N. Tyler St.  
 Rev. Axel Chavez, Pastor  
 9:45 a.m. - Sunday school  
 11:00 a.m. - Morning worship  
 7:45 p.m. - Evening worship

**South Memorial Baptist**  
 1700 W. Carter St.  
 Rev. J. W. Stewart, Pastor  
 9:45 a.m. - Sunday school  
 11:00 a.m. - Morning worship  
 6:00 p.m. - Training Union  
 7:00 p.m. - Evening worship

**Travis Baptist**  
 1000 E. Gist St.  
 Rev. O. N. Reed, Pastor  
 9:45 a.m. - Sunday school  
 11:00 a.m. - Morning worship  
 7:00 p.m. - Evening worship

**Valley View Baptist**  
 Valley View Community  
 Rev. Ralph Isaacs, Pastor  
 10:15 a.m. - Sunday school  
 11:00 a.m. - Morning worship  
 7:00 p.m. - Training Union  
 8:00 p.m. - Evening worship

**West Kentucky Baptist Chapel**  
 1207 W. Kentucky St.  
 Bob Porterfield, Pastor  
 9:45 a.m. - Bible worship  
 10:30 a.m. - Church service  
 7:00 p.m. - Evening service

**Wilshire Park Baptist**  
 2000 Broadway St.  
 Rev. John D. Riggs, Pastor  
 9:45 a.m. - Sunday school  
 11:00 a.m. - Morning worship  
 11:00 a.m. - Training Union  
 7:00 p.m. - Evening worship

**BAPTIST-OTHERS**  
**Gallies Missionary Baptist**  
 Ferguson Rd.  
 Rev. G. B. Williams, Pastor  
 9:45 a.m. - Sunday school  
 11:00 a.m. - Morning worship  
 7:00 p.m. - Evening worship

**Goodwill Baptist**  
 420 S. Calloway St.  
 Rev. A. W. Washington, Pastor  
 9:45 a.m. - Sunday school  
 11:00 a.m. - Morning worship  
 6:30 p.m. - Evening worship

**Grace Baptist**  
 (Missionary Baptist)  
 2201 S. Fort Worth St.  
 Rev. J. C. Bane, Pastor  
 9:45 a.m. - Sunday school  
 11:00 a.m. - Morning worship  
 7:00 p.m. - Evening worship

**Ideal Baptist**  
 411 S. Tyler St.  
 Rev. Sam Gowan, Pastor  
 9:30 a.m. - Sunday school  
 10:45 a.m. - Morning worship  
 7:00 p.m. - Evening worship

**Layman's Bible Baptist**  
 South on Rankin Highway in Sandy Acres Drive (Five Blocks West)  
 Rev. James L. Garrett, Pastor  
 9:45 a.m. - Sunday school  
 10:45 a.m. - Morning worship  
 7:00 p.m. - Evening worship

**Macedonia Baptist**  
 201 S. Cleveland St.  
 Rev. O. J. Arbockle, Pastor  
 9:30 a.m. - Sunday school  
 10:45 a.m. - Morning worship  
 11:00 a.m. - Training Union  
 6:00 p.m. - Evening worship

**Mt. Rose Baptist**  
 211 N. Tyler St.  
 Rev. W. M. Kegan, Pastor  
 9:45 a.m. - Sunday school  
 11:00 a.m. - Morning worship  
 6:00 p.m. - Evening worship

**New Hope Baptist**  
 211 Stonehill St.  
 U. L. Pritchett, Pastor  
 9:30 a.m. - Sunday school  
 11:00 a.m. - Morning worship  
 6:00 p.m. - Baptist Training Union  
 4:00 p.m. - Evening worship

**New Jerusalem Baptist**  
 1201 E. Condon St.  
 Rev. John F. Campbell, Pastor  
 9:30 a.m. - Sunday school  
 11:00 a.m. - Morning worship  
 3:00 p.m. - Training Union  
 7:00 p.m. - Evening worship

**People's Protestant Missionary Baptist Church**  
 1201 S. Spruce St.  
 Rev. L. L. Martin, Pastor  
 9:30 a.m. - Sunday school  
 11:00 a.m. - Morning worship  
 6:00 p.m. - Evening worship

**Primitive Baptist**  
 411 W. Shandon St.  
 Elder J. E. Harrington, Pastor  
 10:00 a.m. - Morning worship  
 6:30 p.m. - Evening worship

**West Side Free Will Baptist**  
 4021 W. Illinois St.  
 Rev. Dennis Hargood, Minister  
 9:45 a.m. - Sunday school  
 11:00 a.m. - Morning worship  
 5:00 p.m. - Church Training Service  
 4:30 p.m. - Evening worship

**CATHOLIC**  
**Our Lady of Guadalupe Catholic**  
 1000 N. Tyler St.  
 Rev. Charles Hasenauer, O.M.I. Priest  
 Sunday Masses - 7:00 a.m. & 8:30 a.m.  
 (San Juan Chapel) - 10:00 a.m. & 11:00 a.m.  
 Daily Mass 7:00 p.m. / Fullis Sunday obligations  
 Confessions 4:00 p.m. Saturday, 4:45 p.m. weekdays

**Our Lady of San Juan Chapel**  
 1200 N. New Jersey St.  
 Sunday Mass 6:30 a.m. (Spanish)  
 Confessions Before Mass  
 Doctrine 1:30 p.m. Tuesday and Wednesday

**St. Ann's Catholic**  
 200 N. W. St.  
 Rev. Adair Kaler, O.M.I. Pastor  
 Rev. Edward Vrasel, O.M.I. Assistant  
 Sunday Masses: 7:15 a.m. & 9:30 a.m., 11:15 a.m., 12:15 p.m. and 6 p.m.  
 Weekday Masses: 6:45 a.m. and 8 a.m.  
 Saturday Masses: 8 a.m. and 7 p.m.  
 Confessions: Saturday 4 to 5 p.m. and 7 to 8:30 p.m.  
 Baptisms: By appointment

**CHRISTIAN**  
**Christian Church of Midland**  
 2000 Neely St.  
 Robert E. Hixon, Minister  
 Mark C. Worley, Associate Minister  
 9:45 a.m. - Bible classes  
 10:45 a.m. - Morning worship  
 4:00 p.m. - Youth meetings  
 7:00 p.m. - Evening worship

**CHRISTIAN DISCIPLES OF CHRIST**  
**First Christian**  
 1201 W. Louisiana St.  
 Rev. Steve Edwards, Senior Minister  
 Rev. Bob Chandler, Associate Minister  
 Charles "Chuck" Long, Summer Intern  
 9:30 a.m. - Sunday school  
 10:30 a.m. - Morning worship. The sermon topic will be "A Willingness to Go."  
 3:00 p.m. - Chi Rho  
 6:00 p.m. - CYF

**Memorial Christian**  
 1001 Andrews Highway  
 Rev. John W. Long, Minister  
 J. C. "Tunk" Fischer, Associate Minister  
 9:30 a.m. - Church school  
 10:30 a.m. - Morning worship. The sermon topic will be "How to Improve Your Golf Game."  
 The scripture will be Micah 6:8-9  
 1:15 p.m. - Chi Rho  
 3:15 p.m. - CYF

**MISSIONARY ALLIANCE**  
**First Alliance Church**  
 2010 W. Wall St.  
 Rev. Les Harmon, Pastor  
 9:45 a.m. - Sunday school  
 11:00 a.m. - Morning worship  
 7:00 p.m. - Evening worship

**CHRISTIAN SCIENCE**  
**First Church of Christ, Scientist**  
 1001 W. Tennessee St.  
 9:30 a.m. - Sunday school  
 11:00 a.m. - Morning service. The lesson-sermon will be "Love."  
 The Golden Text will be "The Lord thy God in the midst of thee is mighty, he will save, he will rescue over thee with his arm; he will rest in his love, he will ever be with thee with his loving." (Leah 1:17)

**CHURCH OF CHRIST**  
**Church of Christ**  
 1211 N. Ft. Worth St.  
 Clyde D. Freeman, Minister  
 9:30 a.m. - Bible study  
 10:30 a.m. - Morning worship  
 6:00 p.m. - Evening worship

**Church of Christ**  
 North A and Tennessee Streets  
 William F. Walker, Minister  
 9:30 a.m. - Bible classes  
 10:30 a.m. - Morning worship  
 6:00 p.m. - Evening worship

**Church of Christ**  
 110 W. Pennsylvania St.  
 10:00 a.m. - Morning worship  
 4:00 p.m. - Evening worship

**Church of Christ**  
 1701 Hughes St.  
 10:30 a.m. - Morning worship  
 4:00 p.m. - Evening worship

**Church of Christ**  
 400 W. Bernard St.  
 10:30 a.m. - Morning worship  
 7:30 p.m. - Evening worship

**Church of Christ**  
 (Spanish Speaking)  
 1261 Cherry Lane (Northwest of city)  
 Inez Rodriguez, Minister  
 9:30 a.m. - Morning worship  
 10:30 a.m. - Morning worship  
 8:00 p.m. - Evening worship

**Church of Christ**  
 Corner Cathbert and Austin Streets  
 Leon Olson, Minister  
 9:45 a.m. - Bible study  
 10:45 a.m. - Morning worship  
 6:30 p.m. - Evening worship

**Church of Christ**  
 200 W. Golf Course Road  
 Bert Harvey, Minister  
 9:30 a.m. - Bible classes  
 10:30 a.m. - Morning worship  
 6:00 p.m. - Watchtower Bible study

**Church of Christ**  
 101 S. Webster St.  
 Lucky L. Randle Sr., Minister  
 9:45 a.m. - Bible study  
 11:00 a.m. - Morning worship  
 Sunday 8:30 a.m. - Worship service  
 Sunday 10:30 a.m. - Sunday school

**Church of Christ**  
 Eastside  
 611 S. Webster St.  
 9:45 a.m. - Bible study  
 11:00 a.m. - Morning worship  
 Sunday 8:30 a.m. - Worship service  
 Sunday 10:30 a.m. - Sunday school

**Church of Christ**  
 1201 N. Grandview St., Odessa  
 Friday  
 9:15 p.m. - Worship service  
 Sunday  
 8:30 a.m. - Sunday school

**Church of Christ**  
 1201 N. Grandview St., Odessa  
 Friday  
 9:15 p.m. - Worship service  
 Sunday  
 8:30 a.m. - Sunday school

**Church of Christ**  
 1201 N. Grandview St., Odessa  
 Friday  
 9:15 p.m. - Worship service  
 Sunday  
 8:30 a.m. - Sunday school

**Church of Christ**  
 1201 N. Grandview St., Odessa  
 Friday  
 9:15 p.m. - Worship service  
 Sunday  
 8:30 a.m. - Sunday school

**Church of Christ**  
 1201 N. Grandview St., Odessa  
 Friday  
 9:15 p.m. - Worship service  
 Sunday  
 8:30 a.m. - Sunday school

**Church of Christ, Gardendale**  
 Collier of Lily and Zanna Sts.  
 10:30 a.m. - Morning worship  
 6:00 p.m. - Evening worship

**Church of Christ, Main Street**  
 Corner North Main and Parker Streets  
 Rick Denton, Minister  
 10:30 a.m. - Morning worship  
 6:00 p.m. - Evening worship

**Church of Christ, Midkiff**  
 Clifford Fehel, Minister  
 10:00 a.m. - Sunday Bible study  
 10:30 a.m. - Morning worship  
 4:00 p.m. - Evening worship

**Church of Christ, North Side**  
 75 N. Latessa Road  
 Don Johnson, Minister  
 Collier McKinnis, Assistant Minister  
 10:00 a.m. - Morning worship  
 6:30 p.m. - Evening worship

**Church of Christ, Spanish**  
 Orchard and Loma Vista Streets  
 Lope Valera, Minister  
 10:00 a.m. - Morning worship  
 7:00 p.m. - Evening worship

**Church of Christ, Westside**  
 2220 W. Illinois St.  
 9:00 a.m. - Sunday school and Bible study  
 10:00 a.m. - Morning worship  
 5:30 p.m. - Young people class  
 6:30 p.m. - Evening worship

**CHURCH OF GOD**  
**Alexander Temple Church of God in Christ**  
 200 N. Tyler St.  
 Rev. W. C. Kegan, Pastor  
 9:45 a.m. - Sunday school  
 11:00 a.m. - Morning worship  
 6:30 p.m. - Youth Hour  
 8:00 p.m. - Evening worship

**Church of God**  
 1200 Thomas Drive  
 Rev. George J. Ivy, Pastor  
 9:45 a.m. - Sunday school  
 11:00 a.m. - Morning worship  
 7:00 p.m. - Evening worship

**Church of God of Union Assembly, Inc.**  
 1221 W. Hicks St.  
 Rev. Charles Bell, Pastor  
 10:30 a.m. - Morning worship  
 6:00 p.m. - Evening worship

**Faith Temple Church of God in Christ**  
 1001 N. Terrell St.  
 Rev. W. C. Kegan, Pastor  
 Rev. Elmer E. Burrall, Pastor  
 11:00 a.m. - Morning worship  
 6:00 p.m. - Youth Hour  
 8:00 p.m. - Evening worship

**Free Church of God in Christ in Jesus Name**  
 2015 Terrell St.  
 9:45 a.m. - Sunday school  
 4:00 p.m. - Evening service

**Lighthouse Church of God in Christ**  
 200 W. Fairground Road  
 Rev. Donald Hafemann, Pastor  
 11:00 a.m. - Sunday school  
 12:30 p.m. - Morning worship  
 6:00 p.m. - Youth Hour  
 8:00 p.m. - Evening worship

**Whites Chapel Church of God in Christ**  
 1100 W. Cherry Lane  
 Elder J. O. McLean  
 9:45 a.m. - Sunday school  
 11:00 a.m. - Morning worship  
 4:00 p.m. - Evening worship

**CHURCH OF THE NAZARENE**  
**First Church of the Nazarene**  
 1204 W. Wall St.  
 Rev. Harold L. Quarles, Pastor  
 9:45 a.m. - Sunday school  
 10:45 a.m. - Morning worship  
 4:00 p.m. - Evening worship  
 7:00 p.m. - Group meetings

**METHODIST**  
**Asbury United Methodist Church**  
 100 W. Dakota St.  
 Rev. W. H. Moore, Pastor  
 9:45 a.m. - Church school  
 10:30 a.m. - Morning worship  
 7:00 p.m. - Evening worship

**El Calvario Iglesia Metodista Unida**  
 1200 Gordon Lane  
 Rev. Samuel Cisneros, Pastor  
 9:45 a.m. - Church school  
 10:30 a.m. - Morning worship  
 7:00 p.m. - Evening worship

**First United Methodist Church**  
 200 N. Main St.  
 Dr. Charles E. Luttrell, Minister  
 Dr. Jerry Tye, Associate Minister  
 Rev. Bill West, Associate Minister  
 9:45 a.m. - Sunday school  
 10:30 a.m. - Morning worship  
 The Rev. Mr. West's sermon topic will be "Don't Look Back Unless You're Going That Way."  
 5:30 p.m. - Vesper service. The Rev. J. B. Stewart will speak on "The Road to a Meaningful Life."  
 The scripture will be John 6:68-69

**Greater St. Luke A. M. E.**  
 (African Methodist Episcopal)  
 601 S. Adam St.  
 Rev. W. H. Herron, Minister  
 9:45 a.m. - Church school  
 10:30 a.m. - Morning worship  
 5:30 p.m. - U.M.E.Y.  
 7:00 p.m. - Evening worship





Michael Scott Bowden

## Midlander embarks on mission

Midlander Michael Scott Bowden has embarked on a two-year missionary assignment for his church, the Church of Jesus Christ of Latter Day Saints.

Bowden, a 1973 graduate of Lee High School and former student at Midland College, departed earlier this week for Salt Lake City after receiving his mission calling from the First Presidency of the LDS Church. He has been assigned to the Torreon, Mexico, Mormon mission for his two-year service. After undergoing several days' training in Salt Lake City he will report to the LDS language training center at Provo, Utah, to begin two months' intensive Spanish language training before reporting to the Torreon Mission.

Bowden will serve his assignment without pay. His mission is being financed solely by his own earnings and from financial assistance parents and family.

Bowden, son of Ir. and Mrs. J. J. Bowden and grandson of Mr. and Mrs. J. C. Zant of Odessa and Mr. and Mrs. J. K. Bowden of Midland, has been active in the Midland Ward of the LDS Church. He was a member of the 1976 LDS West Texas champion softball team and LDS regional champion basketball team.

Following graduation from high school, Bowden attended Midland College.

## Youth roles emphasized at training conference

GLCRIETA, N.M. — Leadership roles for youth will be given special emphasis during an annual church training leadership conference at Gloriaeta Baptist Conference Center here.

The leadership gathering is one of three special conference events scheduled today through Aug. 5 at the center, a year-round religious retreat and conference center located between Las Vegas and Santa Fe, N.M. The center is owned by the Southern Baptist Sunday School Board of Nashville, Tenn.

## Sacred group plans concert

Life Unlimited II, an interdenominational Christian singing group from Lincoln, Neb., will present a concert Sunday morning in Midland's First Presbyterian Church.

The 9:30 a.m. concert in the church's fellowship hall will be open to the public.

Life Unlimited II, composed of four young men and three young women between the ages of 18 and 22, is currently on a 10,000-mile national tour.

# 2,000 expected at convention

DENVER, Colo. — An estimated 2,000 persons will be in attendance at the 60th annual convention of the International Lutheran Laymen's League here next week.

The convention opens Sunday and continues through Aug. 3. The opening event will be a Lutheran Hour rally in Denver Auditorium, with Dr. Oswald Hoffmann to be the featured speaker.

Convention sessions actually will be initiated Monday. Keynote speaker for this year's gathering is to be the Rev. Lance Steicke, Lutheran Hour manager from New Zealand and chairman of the Lutheran Hour managers' worldwide conference which is meeting in Denver and Estes Park, Colo., this weekend.

Other special speakers at the Laymen's League conclave next week

are to be Dr. J. A. O. Preus, president of the Lutheran Church - Missouri Synod; Dr. Sam Zakheim, a member of the Colorado state legislature; A. Walter Hanf, current president of the

## RELIGION

International Lutheran Laymen's League, and Dr. Hoffmann, world-famed as the longtime Lutheran Hour speaker.

The convention will close Wednesday night with a banquet at which Wilbur L. Federwitz of Marshfield, Wis., will be given the league's 1977 Award of Merit for services to the league, the Lutheran Church Missouri Synod and his community.

## Gaudalupe parish sets ordination of deacon

Jesse R. Guajardo will be ordained a permanent deacon of the Roman Catholic Church in a ceremony this

## Midlanders participate in assembly

SAN ANGELO — Members of Midland's Spanish-speaking congregation of Jehovah's Witnesses are among participants at a district assembly currently under way in San Angelo.

Over 4,000 delegates from West and Central Texas Spanish-speaking congregations have converged on San Angelo Coliseum for the assembly, which continues through Sunday. The event, sponsored by the Watchtower Bible and Tract Society of Brooklyn, N. Y., has as its theme, "Joyful Workers."

Approximately 65 members of the Midland congregation are attending the meeting.

afternoon in Midland's Our Lady of Guadalupe Catholic Church.

The Most Rev. Stephen A. Leven, bishop of the Catholic Diocese of San Angelo, will preside at the 3 p.m. ordination ceremony, which will be open to the public.

Guajardo, who resides at 1011 N. Main St., with his wife Margarita and their three children, has completed three years' study toward the diaconate and during the past year has been engaged in pastoral work in the Guadalupe parish. He will be the 31st permanent deacon ordained within the San Angelo diocese. The diaconate program, reestablished by authority of Pope Paul VI in 1967, accepts men who are married at the time of their ordination. Permanent deacons have authority of ministry comparable to that of the priesthood, with the exception of administering the Sacrament of the Sick, the consecration of bread and wine (mass) and granting of absolution (forgiveness of sin) to penitents.

## Warning given

AUSTIN, Tex. (AP) — Ronald Wade, 26, received four years' probation Thursday after admitting he stole documents from the University of Texas Barker History Center.

State District Court Judge Mace B. Thurman ordered him to obey the Ten Commandments — especially one, and you know which one.

## IT'S IN THE BOOK

### Are we able to admit, face up to wrongs?

By CHARLIE SHEDD

The Bible has always been a best seller. Suddenly it has become "hot copy," which means individuals, couples, families are turning to scripture for answers. Dr. Charlie Shedd has been asked to do a weekly Bible study for the whole family.

**Psalms 139: 23-24** — "Bring your flashlight, Lord, and go through the dark places of my soul. Bless my weak spots. Travel my mind for negative thinking. Find any wrong I have overlooked, and lead me back the right road forever."

**Psalms 139** has been called "the most beautiful poem ever written on self-honesty." It is labeled "a Psalm of David." If he wrote it when he was king, that gives it a special flavor. David had sinned a big sin and Nathan, the prophet, was pointing his finger at King David to say, "You, sir, are not what you ought to be."

The angels in heaven must have been bending low to hear his response. He had the power to remove Nathan from the scene permanently. But somehow David knew that true peace cannot be bought with any other price than self-honesty.

**TEST:** On the grade scale of 1 to 100 (70 for passing) rate yourself for your ability to do the three things David did:



AMONG AREA STUDENTS participating in the West Texas Black Youth Congress this weekend at the Permian Basin Baptist Encampment near Stanton are, from left, Debbie Bailey, Sandra Black and William Hobe, all of Odessa. Second

from right is the Rev. D. L. Ellison of Sulphur Springs and at right is the Rev. E. J. Rhodes of McKinney. They are among the leaders of the conference, which concludes this afternoon. (Staff Photo by Bruce Partain)

# Jewish law computerized

By LARRY THORSON

TEL AVIV (AP) — The wisdom of Judaism, recorded over the centuries as widely scattered sages interpreted Jewish law, is being inscribed electronically on magnetic discs in a monumental marriage of tradition and computer technology.

With 10 years of labor on the Responsa project, computer scientists at Bar-Ilan University so far have entered in the computer some 18,000 questions out of the total 250,000 in the Responsa literature.

"The Responsa is like case law," said Dr. Yacov Choueka, 40, director of the project. "It covers traditions of over 1,000 years of rabbis' pronouncement on all subjects of life."

The older questions in the Responsa often came from isolated Jewish communities in Europe, North Africa and Asia, where local religious authorities were stymied by a controversy. They wrote letters to the currently

recognized sages — in Babylonia, Spain, Palestine — for a ruling.

Compiled in separate volumes starting in the eighth century and continuing today, the Responsa contributed mightily to the development of the ethical precepts of Judaism and also helped to unify Jews in one way of life no matter where they lived.

To today's scientist, the Responsa can be a "storehouse of information for all kinds of research, including history, sociology, linguistics, business and of course Judaica," Choueka said.

"The problem is that there is no index. You would have to look through 3,000 books to find what you want."

Thus all this information — 14 million words of unadulterated text so far — is key-punched into the computer memory so that it can be pulled out again in a systematic way.

"The program now can scan the whole input, looking for a word or key phrase," said Choueka, an immigrant from Egypt whose specialty is information retrieval, one of the fast-developing fields in computer science.

Over 400 searches have been made of the material in the computer.

A linguist, for example, asked about the usage of the Hebrew phrase "miko makom," meaning "however."

In less than a minute the computer produced page and line references that would permit the linguist to compare the usage of Rabbi Moses Ben Nachman, who lived in 13th century Spain, with that of Rabbi Ovadia

Yosef, the present chief rabbi of Israel's Sephardic community.

Other queries have involved marriage, divorce, widowhood, business practice and religious ritual.

In ancient times messengers on horseback carried the questions and answers around the Jewish diaspora. Soon, if Bar-Ilan's plans work out, a satellite link will be set up to New York so that scientists or rabbis at Yeshiva University there can query the big IBM 370-168 computer here, which also does other work for Bar-Ilan.

## Retreat scheduled

AMARILLO — The 31st annual United Methodist Laymen's Retreat is scheduled Aug. 5 through 7 at Ceta Canyon near Amarillo.

The conclave is sponsored by the Northwest Texas Conference of the United Methodist Church and is expected to draw participants from throughout the region.

Dr. Claus Rohlf, director of the pastoral intern and field education programs at Perkins School of Theology at Southern Methodist University, will be the conference preacher. Other featured speakers will include Dr. Anthony Hunt, Dr. Lloyd Hughes and the Rev. William Wilkinson. Bob Wert of Amarillo will be the music leader.



O God, Please stop ALL the trouble and hurtin AND MAKE EVERYBODY LOVE EVERYBODY THAT YOU. X X X

The Bah'i Faith is building a world of love and unity. Find out how YOU can help. For information call: 697-3366 or 694-3321 or write to box 4521 Midland, Tx.

## Dear Neighbors,

We are continuing our study of Jesus' subject "The Fulfillment of Righteousness" in the morning at 9:30. The Law of Moses had condemned murder and adultery (Matt. 5:21, 27). Jesus teaches that we must fulfill the meanings of those codified statements by cleansing the mind of hatredness and lust.

Come and study these topics with us in the morning.



BERT MERCER INSTRUCTOR

MIDLAND BIBLE CLASS MEETS AT 9:30 A.M. SUNDAY IN THE LARGE AUDITORIUM, GOLF COURSE ROAD CHURCH OF CHRIST, 3500 WEST GOLF COURSE ROAD

CURRENT STUDY: THE SERMON ON THE MOUNT



YOU CAN'T PLAY THE GAME WITHOUT THE RULES!

Whether it's someone baking a cake, a contractor building a house, a lawyer arguing a case, or boys playing marbles, we have to go by the rules. There are rules, patterns, recipes, or blueprints for nearly everything constructive we do. This is accepted as normal and right. It is the expected thing.

There could be no games, businesses, municipal organizations, and very little else if we did not have recognized and duly constituted authority by which things could function.

And there must be authority in religion as well. Conflicts in religion arise from different sources of authority. There must be the divine standard to which we can appeal in deciding our religious activities.

God has given us that standard or rule of religion in the commands of his Son. The religious leaders of Jesus' day asked him — "By what authority doest thou these things?" (Matthew 21:23). God's answer for all time was: "This is my beloved Son, in whom I am well pleased; hear ye him" (Matthew 17:5). God gave Christ all authority in heaven and on earth.

The commands of Christ, therefore, are the authority in religion. His word alone must be the eternal criterion of faith. The apostles of Christ recorded his will in the form of the New Testament; its pages contain the commands of the Master. Paul writes: "Now we have received, not the spirit of the world, but the spirit which is of God; that we might know the things that are freely given to us of God. Which things also we speak, not in the words which man's wisdom teacheth, but which the Holy Ghost teacheth; comparing spiritual things with spiritual" (1 Corinthians 2:12,13).

The revealed will of Christ must be our sole authority in religion. We must not add to, or subtract from the divine revelation (2 John 9). We will be judged by the things that are written in this book. Our Lord plainly says, "He that rejecteth me, and receiveth not my words, hath one that judgeth him: the word that I have spoken, the same shall judge him in the last day" (John 12:48).

For additional information or to enroll in a free Bible Correspondence Course, write: Bible Correspondence Course, 505 San Angelo, Midland, TX 79701



# SCRAM-LETS

That Intriguing Word Game with a Chuckle

Edited by CLAY R. POLLAN

1 Rearrange letters of the four scrambled words below to form four simple words.

DEXUTO

HENIS

SILEL

LEXDUE

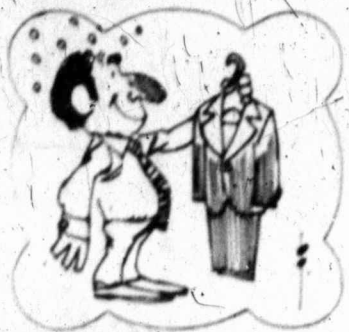

Remark about a boozer: "He frequents so many bars, his suits aren't dry-cleaned they're..."

2 Complete the chuckle quoted by filling in the missing word you develop from step No. 3 below.

PRINT NUMBERED LETTERS

UNSCRAMBLE FOR ANSWER

Scramlets Answers: Tuxedo - Shine - Lists - Distilled

# DAILY CROSSWORD PUZZLE

Edited by Margaret Farrar

ACROBS

- 1 Gone by
- 5 Inventor of note
- 10 Vacation treat
- 14 Trifling
- 15 Thin as
- 16 Staff member
- 17 Impracticable
- 19 Market of a type
- 20 City on the Danube
- 21 Sports place
- 22 Nigerian city
- 24 Primary linguistic form
- 26 Outstanding
- 28 Courtroom word
- 30 Popular garments
- 33 Baglike structures
- 36 Aegean island
- 38 Gambler's note
- 39 Fourth estate
- 41 Irving character
- 42 Songs
- 44 Mountain pass
- 45 Hospital section
- 48 Kind of school
- 49 Of heat
- 51 Hanging unevenly
- 53 Parisian gangster
- 55 Legal football play
- 59 Sort
- 61 Facial expression

DOWN

- 1 Annoy
- 2 One kind of education
- 3 Covered with mud
- 4 Name for cowboy
- 5 Kind of performance
- 6 O'Neill character
- 7 Garment factory items
- 8 New Mexico
- 9 Indian
- 9 Geometric figure
- 10 Hunting trip
- 11 Dog rose
- 12 Notion
- 13 Statistician's concern
- 18 Plata (Gold and Silver)
- 23 Irish playwright
- 25 Spanish city
- 27 Imaginary island
- 29 Swiss city
- 31 Painted metal for trays, etc.
- 32 Stop temporarily: Abbr.
- 33 Children's agey
- 34 Venezuelan mining town
- 35 Cabinets for wine
- 37 Compartment
- 40 Cast aside
- 43 Contrary things: Abbr.
- 46 Motorist's concern
- 47 Overshadowed
- 50 Type of drug
- 52 Aware of: Colloq.
- 54 Foils
- 56 River into the Rhone
- 57 Soft in music
- 58 Brilliance
- 59 Coarsely ground
- 62 Piece of music
- 62 Heraldic band
- 66 Greek letter
- 67 Air Force member: Abbr.

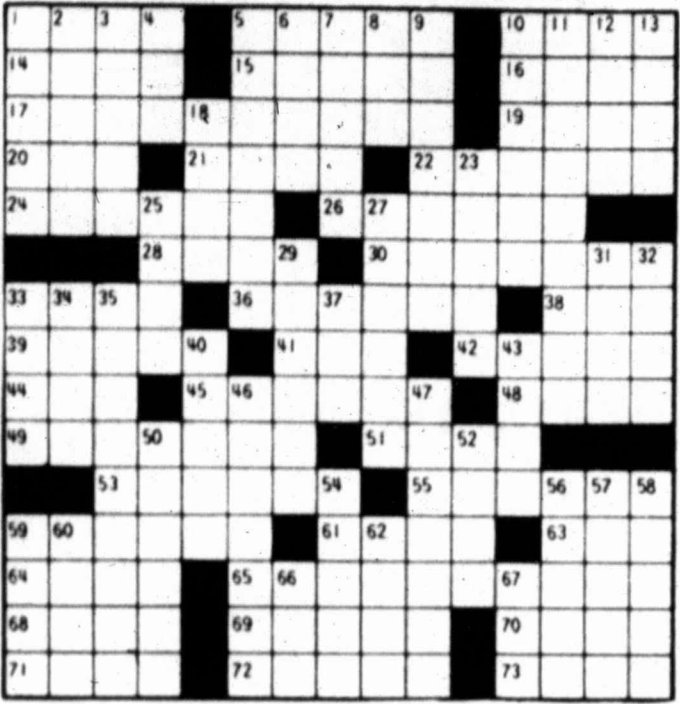

7/30/77

# FUNKY WINKERBEAN

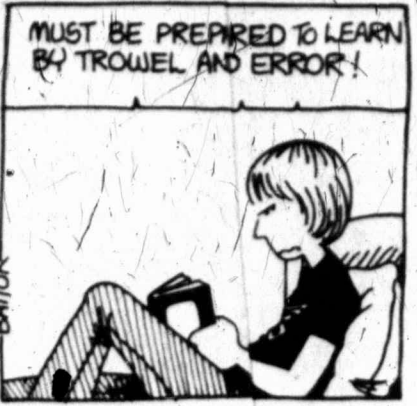

# BLONDIE



# MARY WORTH



# JUDGE PARKER



# STEVE ROPER



# NUBBIN

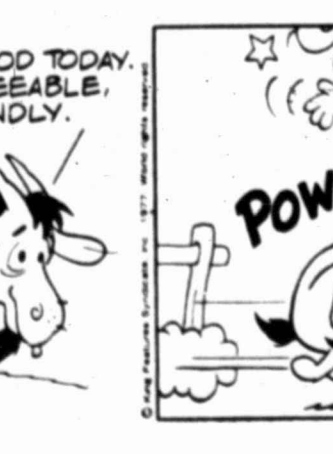

# STEVE CANYON



# THE BETTER HALF



# ANDY CAPP



# NANCY



# DICK TRACY



# REX MORGAN M.D.

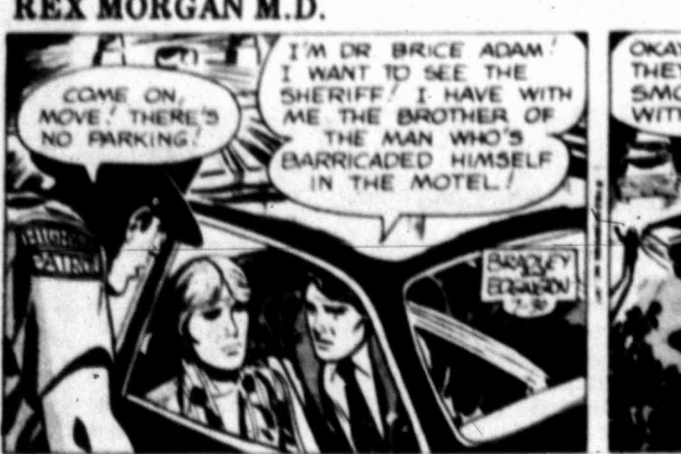

# PEANUTS



# HEATHCLIFF



# MARMADUKE



# DENNIS THE MENACE



Skateboard now

NEWARK - The United States is a renaissance. The fad of nation in it was dormant years is popular that G o n e home a boards with skate wheels are the day or a thick mean a brook, a skin Today's are sleek, platforms urethane with the riding kick pebble obstacles to they are basements but in huge f

Skateboard concrete mount a challenge the courage of boardsmen roads and places for riding. At one time were found on the West now many facilities as offering a where dare race neck to winding con

GEN

Guarant Due t Can

HAPP

Ste

Comd with y

8,000 BTU

Go Midla Town 694

New Ow Richard your Tro

3" Starter f  
4" String of  
5" Dieffent  
6" Scheffle  
6" Blooming  
6" Corn Pla  
6" Philoden  
6" Rubber F  
6" Screw Pi  
8" 8" Splitt  
8" Staghorn  
10" Bambo  
10" Hangin  
10" Hawaii  
14" Scheffle  
14" Pleome  
14" Dracoe  
Boston

All Animal  
One Group  
All Cactus  
Hanging M

Plant Me  
Deliv



# Skateboard revival now sweeping nation

NEWARK, N.J. (AP) — The United States is in a skateboard renaissance. The fad that swept the nation in the 1960s and years is back, more popular than ever. Gone are the homemade wooden boards with noisy roller skate wheels. And gone are the days that a pebble or a twig in the way could mean a broken arm or a beat, a skinned nose. Today's skateboards are sleek, multicolored platforms with quiet urethane wheels that grip the riding surface and kick pebbles and other obstacles to the side. And they aren't made in basements and garages, but in huge factories. Skateboard parks, with concrete "bowls" and "mountains" that challenge the talents and courage of even the best boardmen are replacing roads and sidewalks as places for "heavy" riding. At one time, the parks were found in Florida and the West Coast. But in now many states have facilities built for as much as \$200,000 and offering slalom runs where daredevils can race neck to neck down winding concrete courses.

much like snow skiers do. The Vernon Valley Skateboard Park opened recently in New Jersey, 60 miles west of New York City. Bob Piercy, the national slalom and cross-country champ, performed at the park's recent opening. Piercy, who designed the course, had no difficulty with the steep dips and sharp turns of the eight different "runs." "I've designed a lot of parks and this is one of the best," he said. "We had some kids at the opening who couldn't even skate when they got down. It was just getting down. It was just getting down." He said today's boards are bigger, more attractive and easier to ride. "They give you confidence when you ride them, and once you have the confidence, you can really throw your weight and get it on." Injuries are less frequent now because of the better boards and the equipment worn by riders, he said. "Most parks require helmets, elbow pads and knee pads."

## Bullock continues criticism

AUSTIN, Tex. (AP) — Comptroller Bob Bullock leveled more criticism Friday of Atty. Gen. John Hill in a dispute with political overtones. Bullock said Texas lost \$12,648 in inheritance taxes from a Hays County estate when Hill failed to file suit before the statute of limitations ran out. Hill won a Supreme Court victory in the case to have it tried in Travis County, but then the case apparently got lost in Hill's tax division, Bullock said. A spokeswoman in Hill's office admitted the truth of the charge. Recently, Bullock charged Hill cursed him in Hill's office when Bullock complained about Hill's alleged lack of aggressive pursuit of tax delinquents.

# BRIDGE Best opening lead may not be enough

By ALFRED SHEINWOLD

The force of habits is very strong. We usually play the high cards of a long suit before we do anything with the low cards, and this is usually correct — but there are exceptions to all rules.

South dealer  
Neither side vulnerable

**NORTH**  
♠ 4  
♥ K 9 8  
♦ A 10 8 7 6 5 2  
♣ 6 4

**WEST** ♠ A 6  
♥ 7 5 4  
♦ K Q J 9  
♣ J 10 9 8

**EAST** ♠ J 10 9 8 2  
♥ 6 2  
♦ 4  
♣ K Q 7 5 3

**SOUTH**  
♠ K Q 7 5 3  
♥ A Q J 10 3  
♦ 3  
♣ A 2

**South West North East**  
1 ♠ Pass 2 ♦ Pass  
2 ♥ Pass 3 ♦ Pass  
3 ♥ Pass 4 ♥ All Pass  
Opening lead — ♦ K

Declarer took the ace of diamonds and led a spade, using the king to force out the ace. West shifted to a

trump, but it was too late. South won, cashed the queen of spades and ruffed a spade in dummy. He got back with the ace of club, ruffed another spade in dummy and took his high trumps, winning ten tricks. East screamed for only five minutes: West should open a trump. He would get in with the ace of spades to lead another trump, and south would get only nine tricks. Actually, South should make his contract even against a trump opening lead.

**SHOULD PLAY LOW**  
Declarer wins the trump in dummy and returns a spade, playing low from his hand. Since south is sure to lose a couple of low spades, it costs nothing to lose one of them early. East returns a trump, and South wins. When declarer now ruffs a low spade in dummy, the ace falls and the hand is unbeatable. If the ace did not fall, South would draw trumps and lead the king of spades to force out the ace.

**DAILY QUESTION**  
Partner bids one spade, and the next player passes. You hold: S-J10982; H-62; D-4; C-KQ753. What do you say?

**ANSWER:** Bid four spades. This promises strong trump support, with a singleton or void in a side suit and not more than 9 points in high cards.

# Carter speeches subject to varied interpretation

By FRANK CORMIER

WASHINGTON (AP) — When a president wants to send a message to the Kremlin via a public speech, there's always a danger that something will be lost in the translation into Russia's Cyrillic alphabet.

In the case of President Carter's public assessment last week of Soviet-American relations, the men of Moscow may be more puzzled than enlightened if they read translations of the official as-delivered text — the one that makes parenthetical references to "applause."

If it was Carter's intention to be conciliatory, his applause lines came at awkward places for that purpose. Debate over the President's precise aim began even before he faced the annual Southern Legislative Conference in Charleston, S.C., last Thursday.

In Thursday morning editions of the New York Times, "well-placed government sources" were quoted as saying Carter hoped the speech would create "a more positive atmosphere for dealing with Moscow." The report accurately

forecast that his remarks would be "both flexible and firm." White House Press Secretary Jody Powell soon thereafter acknowledged he had contacted the Times before publication of the account and volunteered the "flexible and firm" line lest the speech be previewed as more conciliatory than Carter intended.

Now that the speech has been delivered, anyone can study Carter's exact words and make an individual judgment on the degree of conciliation offered. The Kremlin surely is making just such an assessment. In Powell's view, the President struck a neat balance between offers of flexibility and declarations of resolve. For every firm statement, in fact, Carter did offer one that presumably would meet with greater favor in Moscow.

Reviewing a text with the "applause" lines written in, however, would suggest that Carter's Charleston audience heard what he wanted to hear and sat on its hands the rest of the time. Moreover, it may not have responded to the message the President hoped would contribute to "a more positive atmosphere" in relations between the two nuclear superpowers.

True, Southern legislators and their families may not be typical of the American public as a whole. One must wonder, however, if the often-suspicious Kremlin won't be tempted to conclude that the applause underscored firmness and gave short shrift to flexibility. Here are some examples:

—Carter drew no audible response when he declared that "we are prepared to limit our own strategic programs" if the Soviets will agree to curbs on their large offensive missiles. However, there was prolonged applause, the first Carter elicited, when he said in the very next breath:

"But if an agreement cannot be reached, there should be no doubt that the United States can and will do what it must to protect its security and insure the adequacy of its strategic posture."

—Carter talked next about "some negative comments from the Soviet side" about arms limitation talks and American-Soviet relations in general. He drew no outward reaction when he added, "If these comments are based on a misconception about our motives, we will redouble our efforts to make them clear." His next sentence, which brought the crowd off its hands, was:

"But if they are merely designed as propaganda to put pressure on us, let

# One-time acting UT president dies at 76

AUSTIN, Tex. (AP) — Dr. James C. Dolley, former acting president of the University of Texas and former vice chancellor for fiscal affairs of the UT system, died Thursday night. He was 76.

Dr. Dolley, a longtime professor of finance at Texas, served on the faculty almost continuously from 1928 until his retirement in 1971. He became vice president in 1945, served as acting president in 1952 and became vice chancellor for fiscal affairs in 1955. He served in that capacity until 1966.

Dr. Dolley made a great contribution to the University of Texas as a professor and administrator and financial adviser. He was dedicated to the well-being of the university. Survivors include his wife, Lois, a daughter, Mrs. Robert E. Kennedy, and three grandchildren.

**LEVI'S GENERAL CLOTHING**  
300 E. Florida

**GENUINE ANTIQUE**  
Guaranteed to be 40 years old today  
Due to Jim's TLC, doesn't look it  
Can be viewed at 2707 North "L"

**HAPPY BIRTHDAY, DORTHY**  
Sterling, Kathryn and Al

**Comfort you can take home with you today, from Frigidaire.**



This Frigidaire Environment Maker Room Air Conditioner can go home with you today—and be ready to cool you tonight. Frigidaire gives you 8,000 BTUs/hr. of right now cooling capacity, and two cooling speeds and a Fresh Air vent that can add a breath of fresh air to your room. And with Easy-Mount installation, you normally can have it in your window in 30 minutes. Operates on 115 volt household current, 10.9 amps.

**249<sup>00</sup>**

**Good Housekeeping Shops**  
Midland Odessa  
Town & Country Shopping Center 711 E. 8TH  
694-1628 337-4702

**A Bit of Green 409 Kent, is having a Grand Opening**

New Owners, Affordable Prices, Larger Selections. Come in and let Richard and Cathy Grubbs show you why A Bit of Green should be your Tropical Plant Shop.

Register for Door Prizes Drawings 5 P.M., July 30th

**Grand Opening Specials**

	Reg	Sale
3" Starter Plants (Over 50 varieties)	95¢	65¢
4" String of Pearls	4.95	3.95
5" Dieffenbachia perfection	5.95	3.95
6" Schefflera	8.95	4.95
6" Blooming Bromelaid	14.95	11.95
6" Corn Plant	7.95	5.95
6" Philodendron Selloum	9.95	6.95
6" Rubber Plant	8.50	4.25
6" Screw Pine (Pandanus veitchii)	6.95	4.95
8" 8" Splitleaf Philodendron	19.95	12.95
8" Staghorn Fern Basket	19.95	16.95
10" Bamboo Palms	39.95	32.50
10" Hanging Baskets (Airplane, Jews, Wax Ivy, Pilea)	10.95	8.95
10" Hawaiian Schefflera	27.50	19.95
14" Schefflera 5' Tall	45.00	32.50
14" Pleomele reflexa	49.95	39.95
14" Dracaena marginata 5' Tall	65.00	55.00
Boston Ferns 36" Fronds	25.00	17.95

All Animal Planters now 20% off Regular Price  
One Group of Ceramic Pots now 1/2 off Regular Price  
All Cactus and Succulents now 20% off Regular Price  
Hanging Macrame Lamps—Values to 160.00 Now 60% off

**A Bit of Green**  
"Midland's Tropical Plant Headquarters"

Plant Maintenance 682-3377  
Delivery Open 9-6

Gift Certificates  
Interior Landscaping

**WHITE OR WALNUT GRAINED ...campaigner**

**NOW 1/2 PRICE**

By the piece or by the room full.

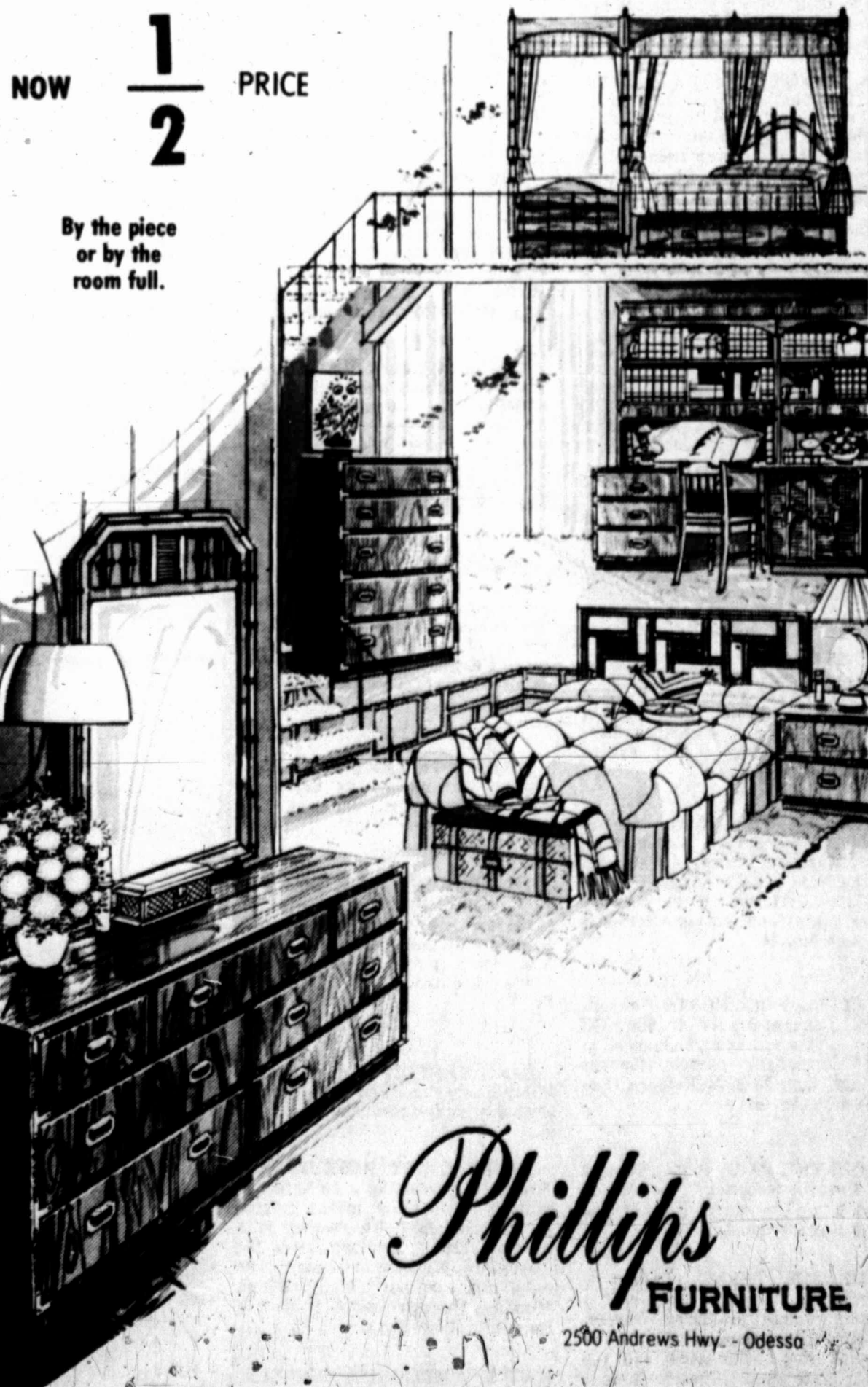

**Phillips FURNITURE**  
2500 Andrews Hwy. - Odessa



# WINDOW ON WEST TEXAS

The Midland Chamber of Commerce provides some of the information in these listings. Deadline for items to be considered for Window on West Texas is noon Wednesday.

**THE WINDMILL** dinner theater (Dallas) is offering the famous Meredith Willson musical, "The Music Man," as its current attraction.

**DALLAS THEATER CENTER** is presenting the Alan Ayckbourn comedy hit, "Absurd Person Singular," as its seventh and final production of the 1976-77 season, with daily performances except Mondays through Aug. 13.

## THEATER

**GRANNY'S DINNER PLAYHOUSE** (Dallas) is presenting actress June Wilkinson in the comedy, "Ninety-Day Mistress," in performances week nights and Sunday afternoons.

**THEATRE OF THE BIG BEND** (Alpine) concludes its 12th summer season a week from today. The final week's schedule calls for performances of the comedy, "6 Rms Riv Vu," tonight and Thursday; presentation of the adult comedy, "The Wager," Wednesday, and a performance of a suspense drama, "Night Watch," Friday. All performances begin at 8:45 p.m. at the outdoor theater in Alpine.

**CASA MANANA** (Fort Worth) continues its current attraction, "Brigadoon," through Aug. 6, with weekly performances at 8:15 p.m. and Saturday matinees at 2:30.

**THE GLOBE** of the Great Southwest (Odessa) will offer "Two Gentlemen of Verona" at 8 p.m. today and a matinee presentation of Goldsmith's "She Stoops to Conquer" at 2:30 p.m. Sunday. Wednesday's performance will be "She Stoops," and Thursday's presentation will be "Two Gentlemen." The Friday night performance will be "Measure For Measure."

**DALLAS SUMMER MUSICALS'** one-week special, "The Mizzi Gaynor Show," concludes with performances at 2:30 and 8:30 p.m. today and at 2:30 p.m. Sunday in the Music Hall at Fair Park. Opening Tuesday night for a two-week run is the musical, "Guys and Dolls," featuring Leslie Uggams.

**POINT THEATER** (Ingram) continues its current production, "The Boy Friend," with nightly performances at 8:30. The theater is sponsored by the Hill Country Arts Foundation of Kerrville.

**"MARK TWAIN LIVE!"**, a one-man show by Midlander Douglas McGrath, will have a performance at 8 p.m. Sunday in Theatre Centre as a benefit to the building fund of the new Midland Community Theatre. McGrath plans additional performances at 8 p.m. Tuesday and Wednesday in American Legion Hall, 206 S. Colorado St.

**THE PICKWICK PLAYERS** of Midland Community Theatre will stage their third and final summer show, "Dracula's Treasure," at 2:30 p.m. Thursday, Friday and Aug. 6.

**A DINNER THEATER** production of "Dracula," a dramatization of the Bram Stoker novel, opens Friday nights at Angelo State University, with additional presentations Aug. 6 through 10. Dinner will be at 7 p.m. daily, with the show starting at 8 p.m.

**COUNTRY SQUIRE** dinner theater (Amarillo) is holding over its current attraction, Neil Simon's "Prisoner of Second Avenue," through Aug. 6, with performances Tuesday through Saturday nights.

**"GODSPELL,"** the famous rock musical, has gone into its second weekend of performances at Amarillo Little Theatre, with a presentation scheduled for 8:30 p.m. today.

**MIDLAND SUMMER MUMMERS** presents "Skulduggery in the Skies," an original melodrama, at 8:30 p.m. today, Thursday and Friday, with additional performances each weekend through Sept. 3. Presentations are in American Legion Hall, 206 S. Colorado St.

**"TEXAS,"** the famous music drama of Panhandle history and lore, has begun its 12th season at Pioneer Amphitheater in Palo Duro Canyon State Park near Amarillo. Performances continue nightly except Sundays through Aug. 20.

**THE MANSION** dinner theater (Odessa) has opened "Move Over, Mrs. Markham," a comedy starring stage-screen actress Yvonne DeCarlo. Performances will continue week nights and Sunday afternoons through Aug. 14.

**"EL PASO DEL NORTE,"** an outdoor pageant-drama tracing El Paso's history, has performances at 8:30 p.m. daily except Mondays through Aug. 28 in McKelligon Canyon amphitheater.

**COUNTRY FARE** Dinner Theater (El Paso) is featuring "Plaza Suite" at 8 p.m. Thursdays, Fridays and Saturdays through Aug. 14.

**THEATER THREE** (Dallas) is premiering "Jeepers Creepers," a musical salute to Harry Warren, widely known composer of dozens of popular songs. The show will run through late August. Theater Three is located in The Quadrangle shopping center.

**THE MUSEUM** of Texas Tech University (Lubbock) is featuring an exhibition of color photographs of the disappearing wildlife of Africa taken by a Lubbock couple. The display will continue through Aug. 7.

**MENDOZA TRAIL MUSEUM** and Adrian House (McCombs) — Contains mementos of the late frontier, ranching and oil industry as well as a fossil collection and tape recordings.

**NITA STEWART HALEY** Memorial Library (Midland) — Currently showing contemporary photography featuring Texas and New Mexico ranchlands by Amarillo resident Brad Musick. Open 9 a.m. to 5 p.m. Monday through Friday at 1805 W. Indiana St.

**MIDLAND COUNTY HISTORICAL** Museum — Open 11 a.m. to 5 p.m. Monday through Thursday and 9 a.m. to noon and 1 to 4 p.m. Saturday in the basement of the Midland County Library, 301 W. Missouri Ave.

**TAYLOR BROWN-SARAH DORSEY HOUSE** (Midland) — Midland's oldest home is open 2 to 5 p.m. Sunday afternoons and by appointment by dialing 682-2931. Located at 213 Weatherford St.

**DALLAS MUSEUM** of Fine Arts has opened an exhibition, "The Face of Egypt," tracing the development of Egyptian life and religion over a span of 2,000 years. The show, open to the public daily except Mondays, continues through Aug. 28.

**SOUTH PLAINS Designer Crafts-**men have opened a new summer show of batiks, weavings and jewelry, pottery, enamels, jewelry blown glass, basketry, engravings in the Southwestern Public Service Co. Reddy Room in Lubbock's Monterey Center.

**RANKIN MUSEUM** — Featuring memorabilia from the community's and Upton County's past. Open 3 to 5 p.m. weekdays. Located at Fifth and Main streets near the old Santa Fe Railway depot.

**THE PRESIDENTIAL MUSEUM** (Odessa) this summer is featuring exhibits entitled "Presidents on Magazine Covers" and "See the Presidents in the Funny Papers." Located at Seventh and Lee streets. Hours are 9 a.m. to 5 p.m. Monday through Saturday. Admission is free.

**PERMIAN BASIN PETROLEUM** Museum, Library and Hall of Fame (Midland) — Currently featuring an exhibit on the Alyeska Pipeline held over on an indefinite booking. Open 9 a.m. to 5 p.m. Tuesday through Saturday and 2 to 5 p.m. Sunday, 1500 I-20 West.

**THE UNIVERSITY** of Texas Art Museum (Austin) has opened an exhibition of 180 works by the late Ben Shahn, one of the foremost American artists of the 20th Century and a leading exponent of "social realism" in his paintings. The show will hang through Aug. 11.

**HERITAGE MUSEUM** (Big Spring) has opened its new core exhibit. Museum is located at Sixth and Scurry streets.

**THE HANGING TREE GALLERY** — Currently hanging New Mexico landscapes by Santa Fe artist, Ramon. The gallery is open from 10 a.m. to 6 p.m. Monday through Friday. Located at 3201 N. Big Spring St.

**LAKE MEREDITH** Aquarium and Wildlife Museum (Fritch) is open to the public daily except Mondays.

**KIMBELL ART MUSEUM** (Fort Worth) is presenting a collection of elaborate robes and masks created for the Japanese No theater, in a special display on loan from the Tokugawa Museum in Japan. The exhibition, on view daily except Mondays through Sept. 4, is open to the public at no charge.

**WITTE MEMORIAL MUSEUM** (San Antonio) is presenting a new historical exhibition, "The Image of



America in Caricature and Cartoon," through Sept. 4 in the museum's first floor galleries.

**SENIOR CENTER** Art Show is scheduled from 10 a.m. to 4 p.m. Monday and Tuesday in the Senior Center, 1301 W. Louisiana St.

## DATES TO REMEMBER

**MIDLAND COLLEGE** will begin early counseling and fall pre-registration Monday. Persons interested in attending credit classes should visit the office of student services, administration building, between 7 a.m. and 5:30 p.m., or room 130, science-faculty building, between 5:30 and 8:30 p.m., Monday through Thursday.

## SPECIAL EVENTS

**TEXAS FOLKLORE FESTIVAL** (San Antonio) opens Thursday at the Institute of Texan Cultures at HemisFair Plaza in downtown San Antonio, continuing daily through Aug. 7.

**RINGLING BROS.** and Barnum and Bailey Circus will have performances at 2 and 8 p.m. Tuesday and Wednesday in Abilene's Taylor County Coliseum before opening an engagement in Lubbock Municipal Coliseum at 8 p.m. Friday. Additional Lubbock performances will be at 11 a.m. and 3 and 8 p.m. Aug. 6, and 1:30 and 5:30 p.m. Aug. 7.

**LEGENDS AND STORIES** of the New Mexico ghost town of Mogollon will be presented by artist Bill Rakocy in a program at 3 p.m. Sunday in the El Paso Museum of Art. Rakocy, curator of collections for the museum, will base his program on his recently published book, "Mogollon Diary."

**SOUTHWEST BALLETT CENTER** (Fort Worth) will present its students, joined by guest artists, in full-length productions of the ballets, "Giselle" and "Swan Lake," Wednesday through Aug. 7 in the Scott Theater of the Fort Worth Art Center.

**MARIAN BLAKEMORE** Planetarium, in Haley Park near Midland's Museum of the Southwest, will present programs on "The Loneliness Factor" at 9 p.m. Wednesdays and at 3:30 and 9 p.m. Sundays through Aug. 24.

**CARLSBAD CAVERNS** (Carlsbad, N.M.) — Complete cavern tours are available from 7 a.m. to 4:30 p.m. and Big Room tours from 7 a.m. to 6 p.m. daily. Lantern tours of primitive New Cave, available by reservation only, are scheduled at 9:30 and 10:30 a.m., also 12:30 and 1:30 p.m. daily.

## MUSIC

**KERRVILLE GOSPEL JUBILEE** continues through Sunday at Quiet Valley Ranch nine miles south of Kerrville on Texas Highway 16.



**THE PIONEER ART** of making lye soap is a lesson in history to a young visitor at San Antonio's Texas Folklife Festival, due to open its gates at 5 p.m.

Thursday for its four-day celebration. Giving instructions on making the soap is Doris Riedel.

## PUBLIC MEETINGS

**MONDAY**  
Howard County Commissioners Court, 9 a.m., courthouse.  
Midland Planning and Zoning Commission, 4 p.m., council chamber, city hall.

**TUESDAY**  
Midland Board of Appeals, 1:30 p.m., conference room, city hall.

## SPORTS

**TEXAS LEAGUE** — Midland Cubs at Shreveport, today through Tuesday.  
San Antonio Dodgers vs. Midland Cubs 7:30 p.m. Friday at Cubs Stadium.

**GOLF** — The Reporter-Telegram City Tournament Friday at Hogan Park.

**SOFTBALL** — Men's Open Slow Pitch Tournament at Hogan Park, today and Sunday.

**JUNIOR BASEBALL** — State Hi-Junior Tournament at Hogan Park, Tuesday through Friday.

**WRESTLING** — Ector County Coliseum 8 p.m. Tuesday.

**GIRLS SOFTBALL** — Miss Softball

America, Minor League State Tournament at Big Spring, today at 9 a.m., 6:30 p.m. and 8:30 p.m. Sunday 1:30 p.m. championship game.

**RODEO** — American Junior Rodeo Association rodeo, 8 p.m. Wednesday through Aug. 9, Ector County Coliseum, Odessa.

## MOVIES

**ODESSA**  
**SCOTT** — "Final Chapter - Walking Tall," (R), Cinema I; "The Rescuer," (G), Cinema II; "The Deep," (PG), Cinema III.

**WINWOOD** — "Star Wars," (PG), Cinema I; "The Other Side of Midnight," (R), Cinema II.

**ECTOR** — "Bruce Lee and I" and "Shanghai Connection, Kung Fu Style," (R).

**GRANDVIEW** — "Bad News Bears Breaking Training," (PG).

**MIDLAND**  
**HODGE** — "Herbie Goes to Monte Carlo," (G).

**WESTWOOD** — "The Deep," (PG).  
**CINEMA 1** — "Star Wars," (PG).

## NIGHTLIFE

**DISCOVERY LOUNGE** (Midland) — "Skytrain" performs for the last time tonight, with "The Company" opening Monday. Performance time is 9 p.m. Located in the Midland Hilton.

**CODY CATTLE COMPANY** (Odessa) — Recording artist James Michael Taylor, alias "Wilbur Pig," makes a final appearance tonight, with Berry Coggins opening Tuesday. Performance time is 9 p.m. Located at Santa Fe Square.

**CLUB GRANADA** (Midland) — "Frizz Band" will perform daily. Open daily from 3 p.m. to 2 a.m. Located at 3312 W. Wall Ave.

**THE PUB** (Midland) — Mark Dinning will continue performances at 8:30 p.m. nightly. Located in the Sheraton Inn.

**LUSTY LADY** (Midland) — Savannah and Schu will perform from 9 p.m. to 1 a.m. nightly except Sunday. Located at the Holiday Inn.

## CLUB MEETINGS

**TODAY**  
Overeaters Anonymous, 10 a.m., St. Paul United Methodist Church.  
Midland Chapter No. 32, Parents Without Partners, 8:30 p.m., Knights of Columbus Hall, 2401 W. Indiana St.

**SUNDAY**  
Greater Permian Basin Duplicate Bridge Unit No. 209, 1:30 p.m., Knights of Columbus Hall.  
Midland Chapter No. 32, Parents Without Partners, 6 p.m., Hogan Park.

**MONDAY**  
Rebekah Lodge No. 91, 8 p.m., 610 E. Florida St.  
Overeaters Anonymous, 7:30 p.m., St. Paul United Methodist Church.  
Midland (Downtown) Kiwanis Club, noon, Midland Hilton.  
East Side Lions Club, 7:30 p.m., El Rancho Grande.  
Wall Street Toastmasters, 7 p.m., First Savings & Loan Association.

**TUESDAY**  
Tuesday Duplicate Bridge Club, 10 a.m., Knights of Columbus Hall.  
Midland Palette Club, 9:30 a.m., 804 N. Colorado St.

RHCC Women's Golf Association, 9 a.m., club.  
Texas T.O.P.S. Morning Chapter, 9 a.m., Christ Presbyterian Church.  
Desert Winds Chapter, Sweet Adelines, Inc., 7:30 p.m., First United Methodist Church.  
Morning Lions Club, 6:45 a.m., Green's Restaurant.  
Pop-Up Toastmasters, 6:30 a.m., Midland Savings & Loan Association.  
55-Plus Dance Club, 8 p.m., Tall City VFW Post No. 7208.  
Midland West Rotary Club, noon, Rodeway Inn.  
Midland Chapter, American Business Club, noon, Branding Iron.  
Petroleum Engineers' Wives Association, 10 a.m., RHCC.  
Norman Read Chapter No. 1010, O.E.S., 8 p.m., Masonic Temple.  
Permian Basin Press Club, 7 p.m., Coors Hospitality Room.  
Midland Chapter No. 32, Parents Without Partners, 8 p.m., 4000 W. Illinois St., Apt. 130.  
Midland Senior Center, 10 a.m., art show and sale; 1 p.m., table games, First Christian Church.

**WEDNESDAY**  
MCC Women's Golf Association, 9 a.m., club.  
Midland Downtown Lions Club, noon, Midland Hilton.  
Terminal Lions Club, 6:15 p.m., High Sky Restaurant.  
Tall City Optimists, 6:30 a.m., Sambo's Restaurant.  
Breakfast Optimist Club, 6:30 a.m., Sambo's Restaurant.  
Midland Chess Club, 7 p.m., Christ Presbyterian Church.  
Midland Senior Center, 11:45 a.m., luncheon; 1 p.m., table games, First Christian Church.  
Ladies Auxiliary to Tall City VFW Post No. 7208, 8 p.m., VFW Hall.

**THURSDAY**  
Texas Chapter No. 122, T.O.P.S., 7 p.m., Covenant Presbyterian Church.  
Recovery, Inc., 7:30 p.m., Permian Basin Community

Center for Mental Health and Mental Retardation.  
Overeaters Anonymous, 1:30 p.m., St. Paul United Methodist Church.  
Kiwanis Club of Midland Village, noon, Sheraton Inn.  
Westside Lions Club, noon, Westside Lions Den.  
Rotary Club of Midland, 11:55 a.m., Midland Hilton.  
Permian Toastmasters, noon, First Savings & Loan Association.  
Tall Town Toastmasters, 6:30 a.m., Hayes Cafeteria.  
Sun Country Gentlemen Barbershoppers, 8 p.m., 1111 W. Wall St.  
Evening Lions Club, 6:30 p.m., Westside Lions Den.  
Golden Agers, 9:30 a.m., Fellowship Hall, First United Methodist Church.  
Committee for Meals on Wheels, 9 a.m., Midland Senior Center, First Christian Church.  
Tall City Lions Club, 7 p.m., 305 S. Stonewall St.  
Women of the Moose, 8 p.m., Moose Lodge.  
Old Timers Luncheon Bridge Club, 10 a.m., RHCC.  
Social Order of Beauceant, 7:30 p.m., Masonic Temple.  
Midland Chapter No. 32, Parents Without Partners, 8 p.m., 3202 Kansas St.  
Children's Service League, 9:15 a.m., CP Center, 802 Ventura St.  
Midland Senior Center, 9:30 a.m., pleasure painters; 10 a.m., executive committee; 1 p.m., table games, First Christian Church.

**FRIDAY**  
MCC Ladies' Association, 12:45 p.m., clubhouse.  
Shutside Lions Club, noon, Southside Lions Club Building.  
Midland Jaycees, noon, Rodeway Inn.  
Midland Chapter No. 32, Parents Without Partners, 5 p.m., Flamingo Lounge, Odessa.  
Midland Senior Center, 10 a.m., drop in; 1 p.m., games, First Christian Church.

SEC  
By TERR  
DALLA  
Coach" to  
the world  
Steve  
youngster  
boss at Te  
big grin,  
that Lubb  
"A litt  
courage  
says, "In  
turn a c  
vantage  
titude."  
Actual  
he was a  
any recr  
Lubbock  
world, a  
drawing r  
Still, a  
Confere  
year and  
picked to  
sports wr  
are very  
time, as  
concern  
the fun.  
They sa  
natural, I  
But he ha  
this seas  
even Bust  
To sta  
returns t  
money in  
terbacks  
IBM at  
Farrah F  
you are in  
Also th  
with thre  
a bad pla  
General  
good, and  
Then th  
eight ret  
and the li  
team that  
There  
however.  
Mid  
Shr  
SHREV  
baseman i  
single up  
to the nin  
Midland C  
baseball v  
Captains.  
Kurt Sei  
base hit to  
Pagel w  
Umfleet th  
out to kno  
Cubs.  
Midland  
second int  
Davis int  
Jimmy Bu  
pitch and  
catcher.  
In the fi  
run on a w  
and added  
sixth on a  
by Duane  
Mid  
Sop  
ABERN  
scattered  
pitching  
District  
Tournam  
the Odess  
Hewitt  
while his  
nine hits  
Michael  
for Furr'  
four tou  
the Polic  
on the sup  
Jeff Hie  
the Tall  
qualifies  
Tourney  
Monday.  
David  
Furr's w



TERRY WILLIAMSON

Only smiles from 'the Kid'



By TERRY WILLIAMSON

DALLAS — It's easy for the "Kid Coach" to smile these days. The top of the world is in Lubbock or nearby. Steve Sloan, the 32-year-old youngster who is the head football boss at Texas Tech, is the one with the big grin, and according to him it's all that Lubbock dirt that helps his smile.

"A little dirt in your mouth encourages brushing your teeth," Sloan says. "In other words, you can always turn a disadvantage into an advantage if you have a positive attitude."

Actually, that statement came after he was asked if Lubbock presented any recruiting problems. Obviously, Lubbock is not the garden spot of the world, and there is a problem in drawing recruits into the area.

Still, after sharing the Southwest Conference title with Houston last year and earning enough respect to be picked to win again this season by sports writers across the state, there are very few negatives at this point in time, as far as the Tech program is concerned. And Sloan is enjoying all the fun.

They say that "The Kid's" smile is natural. He's just that type of guy. But he has so few problems going into this season that smiles would come to even Buster Keaton.

To start with, Rodney Allison returns to Tech this fall. Allison is money in the bank as far as quarterbacks go. It's like having stock in IBM at the beginning or dating Farrah Fawcett-Majors. You know you are in good hands.

Also there are 27 seniors returning with three and two letters. That's not a bad pace for leadership, to begin. General Patton never had it that good, and you know what he did.

Then there is that little matter of eight returning starters on defense and the like number on offense from a team that was 10-2 a year ago.

There are some negatives, however. Take the kicking game.

Tech lost it all, and there is apparently one that has come to the front at this point. Walk-on Russell Wheatly of Odessa Permian is the front runner for field goals and such.

"The kicking game is 30 to 35 percent of the game," Sloan says without a trace of losing that smile. "I guess if I had to choose a weakness, however, I would want it there instead of offense or defense."

SMU coach Ron Meyer said that Sloan probably did the best coaching job in the country last year. Sloan's still smiling.

"I don't think Tech came close to being the most physical team in the conference last year," Meyer said. "Sloan did a tremendous coaching job out there. When the ball bounced, it bounced right for Tech. They created a lot of mistakes from their opponents, and they didn't make many. But they weren't that physical."

When Sloan heard of the remarks by Meyer, he replied, "Well, I don't know if I agree with him or not, but I'm sure my wife would. I don't know if anyone else would though." Smiles accompany quote.

Naturally, Sloan was asked if Tech had reached the point of being a power. First, he smiled.

"We are pleased with what we've done at Tech. But you have to prove yourself every year. To judge a program, you have to look at it over a long period of time. Tech is 16th in the country in winning percentage over the last five years. What we need to do is to maintain that kind of showing. Obviously, Tech had a good program before I came.

"Still, at some point in time, we need to get off that bus and play in the Cotton Bowl. Tying for '86 conference was a big plus for us last year because Tech had never done that. That's good, but now we need to play in Dallas. There is nothing like Big D."

That's when the smile stopped. There always seems to be a limit to every success.

Kite flying in Philly Classic

PHILADELPHIA (AP) — Tom Kite has a theory about golf tournaments. "You can't win a tournament in the first round, or the second round, or the third round," he said.

"All you can do on those days is try not to lose the golf tournament; jockey for position; try to put yourself in position where you can win it on the last day."

And Kite, defending the only title he has ever won, has done just that.

He went two over par after seven holes of Friday's second round and was in danger of losing his spot among the leaders, and, possibly, his chance at eventual victory in the \$200,000 Philadelphia Classic.

But he rallied with birdies on five of six holes beginning on the ninth to salvage an erratic, two-under-par 69. That gave him a tie for the halfway lead with New Zealand's John Lister, at 135, seven under par on the tight, testing little 6,687-yard Whitmarsh Valley Country Club course.

"It wasn't," Kite smiled in understatement of his four-bogey, six-birdie, eight-par effort, "a very classical round."

But it was very important. "I kept myself in the ball game," he said.

"It sounds kind of funny, but that's sometimes the kind of round you get when you're playing good. I really didn't hit that many bad shots and I turned an over-par round into a decent one, almost a good one."

A bogey from a flying lie—a problem with relatively long grass on the fairways that has plagued all the players—on the final hole kept it from being a good one. And it cost Kite sole control of the lead, dropping him back into a tie with the lanky Lister, who putted his way to a six-under-par 65.

He holed five putts in the 12-15 foot range and dropped another from about 40 feet.

"I missed a couple of short ones."

Lister said, "but I suppose you'd have to say I made everything I should—and then some."

Lister, in his seventh year of American tour activity, has played solidly over the last couple of months, particularly in the first two rounds, then I let it go over the last two and finish nowhere," he said.

"I'm about due to have a couple of good last rounds, too."

One stroke out of the lead at 136 was

slender Danny Edwards. Edwards, a winner at Greensboro earlier in the year, shot a 69 in the mild, hazy weather. J. C. Snead, with a 71, and Mike Hill, who had an eagle two on his way to a 69, were at 137.

First-round leader Terry Diehl, who said he "wasn't with it mentally; I played like a zombie," slipped to a 73 and was in a large group at 138. Also at that figure, and their second-round scores, were Bob Eastwood and Bob Murphy, 66; rookie Brady Miller, 67;

Jerry McGee, 68; Grier Jones and Victor Regalado, 69; Bob Gilder, 70 and Bill Rogers, 71.

In all, 14 players were bunched within three strokes of the lead halfway through this chase for a \$40,000 first prize.

U. S. Open champ Hubert Green was five strokes back after a 69 left him at 140. Former National Open king Jerry Pate shot a second-round 76 but failed to sign his scorecard and was disqualified.

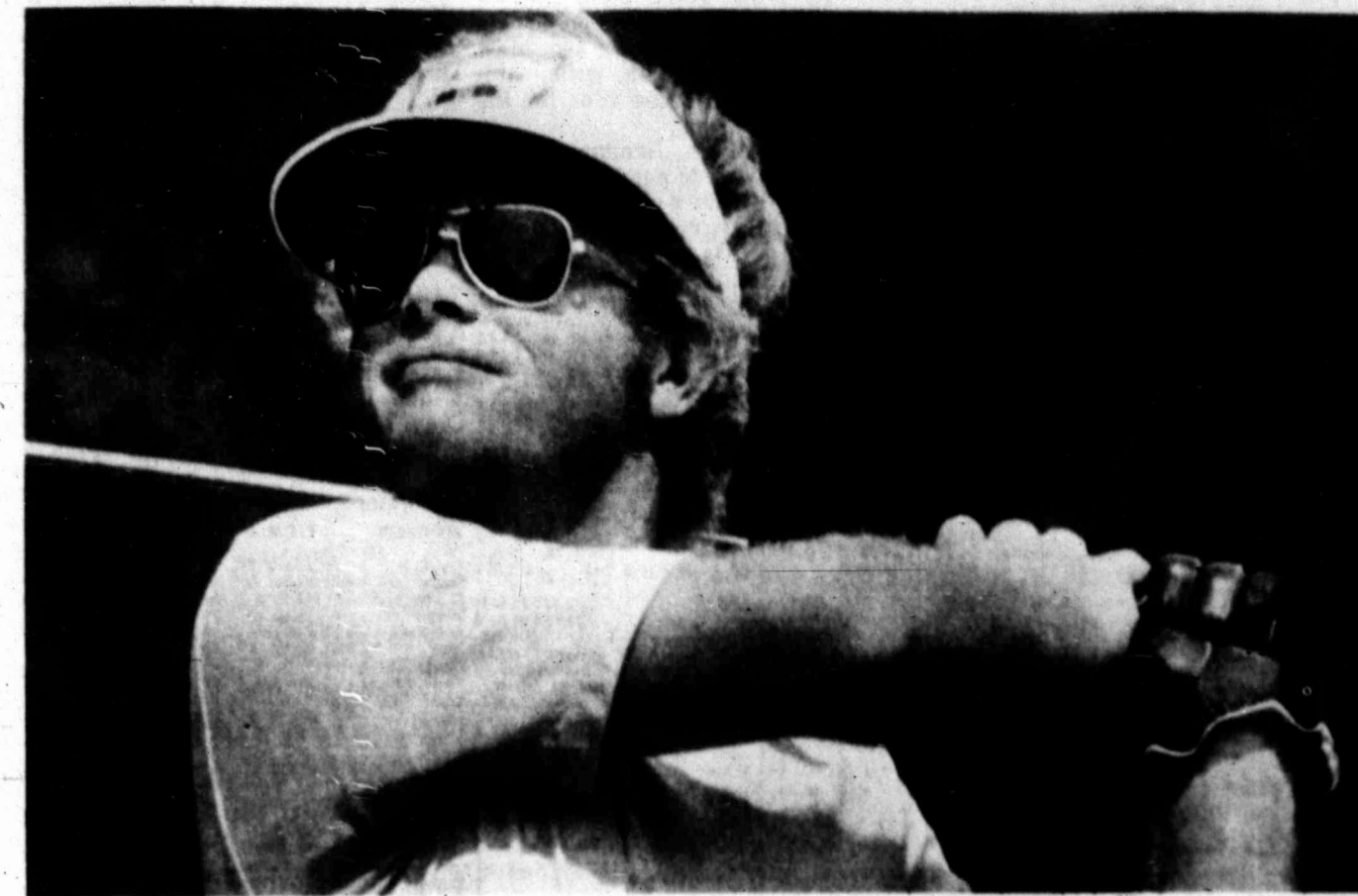

Tom Kite watches his drive on the sixth hole during second round play Friday in the Philadelphia Golf Classic being played at

Whitmarsh Country Club. Kite is the defending champion in this event. It's the only tour title the golfer has ever won. (AP Laserphoto)

Three share Pocono lead

PONONO MANOR (AP) — Amy Alcott, Dot Germain and Dot Stone fired three-under-par 70s Friday and shared a one-shot lead in the \$75,000 Pocono Northeast Classic.

Miss Alcott, of Santa Monica, Calif., birdied two of the final four holes on the par 37-36-73, 6,468-yard Pocono Pocono Manor Golf Club, to grab a piece of the lead, while Miss Germain, of Greensboro, N.C., and Miss Stone, of Miami, had slightly more erratic rounds.

"It's a very good, sporty course. You get into the trees here and nobody will find you," said Miss Alcott. "You have to keep the ball in bounds. I finished it around for a 70."

Miss Germain, a non-winner on the tour, posted an eagle in her round that also included six birdies and five bogies.

"I don't always have it under control and I don't always have a good day on the par-fives," she said.

Miss Stone knocked in short birdie putts on three of the first four holes to post a four-under 33 for the front nine.

Rains delay tournament

By BOB DILLON

A heavy rainstorm hit Hogan Park just prior to the opening of the Men's State Open Slow Pitch Softball Tournament Friday, causing a two-hour delay in getting the big three-day meet underway.

Goodrich Service Center of Midland flexed its muscles in an opening round game, blasting the Big Spring Merchants, 29-0 with Bud Glaspie and Al Wootan paving the way for the Tiresmen.

Two other opening round games were still being played and there was an upset in the making on Field No. 1 where C&H Sports of San Angelo were leading the Lubbock Raiders, 17-11 in the sixth inning.

Lubbock was one of the pre-tourney favorites in the strong 41-team field, but C&H exploded for 12 big runs in the first inning and the Raiders were trying to play catchup to the Concho River outfit.

IN ANOTHER first round game that was switched from Field No. 3 to

No. 4, the Oil Patch Resturant of Odessa was leading Andrews, 12-10 in the top of the sixth inning.

The rain forced the 7:30 p.m. opener to be moved to 9:30 p.m. in order for the ground crews and helpers get the water off the four diamonds.

Instead of the final first round games starting at 11 p.m. Friday, they started at 1 a.m. or 1:30 a.m. today with the two-hour delay.

Other top-rated teams were in action late with Aaron-Kimball of Waco taking on Hamilton-Bryan of Wichita Falls in a big contest.

San Angelo Spectrum was to meet Carpet Warehouse of Amarillo in a 9:50 p.m. game that was moved back to 11:50 p.m. starting time.

ABILENE BARRETT'S, another powerful entry, was set to battle the Surrey Shop of Weatherford, originally at 11 p.m. Friday, but that game too, was set back to 1 or 1:30 a.m. today.

A total of 41 teams are in the Tall

City for the three-day affair which is a double elimination tourney.

Two Midland entries — HNG #1 and Schumann Engineering played late games with HNG taking on Big Spring Texaco and Schumann battling the Brownwood Bears.

Today's play starts at 8 a.m. with the Lewisville Lobos playing the Tomball Rangers on Field No. 4 while at the same time, Paris Taco was set to play the Tinsley's Bucs from Huntsville on Field No. 1; On Field No. 2, the Alcapulco A's from Killeen were to play the San Marcos Sonics and El Paso Western Auto was to play the Freeport BB & L Builders on Field No. 3.

GOODRICH RIPPED nine homers against the Merchants with Glaspie connecting for four of them. Wootan had a pair of homers while teammates Don Schroeder, Don Haney, Gary Wright and Randy Branch had single circuit clouts. Mark Withrow had a double and triple for Goodrich.

Midland Cubs edge Shreveport by 6-5

SHREVEPORT, La. — Third baseman Mike Umfleet delivered a single up the middle with two out in the ninth inning Friday to pace the Midland Cubs to a 6-5 Texas League baseball victory over the Shreveport Captains.

Kurt Seibert and reached first on a base hit to start off the ninth and Karl Pagel was walked intentionally. Umfleet then came through with two out to knock in the winning run for the Cubs.

Midland took a 2-0 lead in the second inning on a double by Steve Davis along with a double by B Jimmy Buckner, a soloen base, wild pitch and error by the Shreveport catcher.

In the fifth, Midland scored a single run on a walk to Seibert and an error and added another single tally in the sixth on a single by Davis and double by Duane Gustavson.

Baseball score table for Midland vs Shreveport. Includes batting order and totals.

Score by innings: Midland 000 011 101-4, Shreveport 000 200 300-5

E-Seibert, Groover, Deliza, Dean, Ortiz DP Midland-1; LOB: Midland-9, Shreveport-4; 2B-Pagel, Davis, Buckner, Ortiz; 3B-Deliza; SB-Davis, Buckner; SAC-Hernandez, Ledbetter, Rodriguez

Pitching stats for Seibert, Ledbetter, Groover, Wilkerson, Brezning, Gunter, Kavanough.

Midland Furr's takes Soph tournament crown

ABERNATHY — Mark Hewitt scattered eight hits Friday night in pitching Midland Furr's to the District 2 Sophomore Baseball Tournament championship, downing the Odessa Police, 4-2.

Hewitt struck out 10 Police batters while his teammates wound up with nine hits off loser Leo Birsona.

Michael Feldt had a pair of singles for Furr's which went undefeated in four tourney games. The two runs by the Police were the only runs scored on the superb Furr's mound staff.

Jeff Hicks also had a pair of hits for the Tall City team which now qualifies for the State Sophomore Tourney in San Angelo, starting Monday.

David Corrales had a double for Furr's while Odessa's big gun was

Junior Cobos who had a double and triple.

Bill Dern was the catcher for Furr's.

Gridder bolts camp

GREENVILLE, S.C. (AP) — Veteran offensive guard Gregg Kindle, in the option year of his contract with the Atlanta Falcons, left the National Football League's training camp Friday.

General Manager Eddie LeBaron expressed surprise at the 6-foot-4, 256-pounder leaving camp.

BASEBALL STANDINGS Texas League

Table showing Texas League standings for West Division and East Division.

Friday's Results: San Antonio 4, Jackson 3; Arkansas 11, El Paso 7; Tulsa 4, Amarillo 3; Midland 4, Shreveport 5

NATIONAL LEAGUE East and West divisions.

AMERICAN LEAGUE East and West divisions.

Friday's Games: Cincinnati 6-3, St. Louis 5-0; Los Angeles 4, Montreal 1, 7 innngs.

Saturday's Games: San Diego 7, Philadelphia 5; New York (Frasier) 5-1 at New York (Kaplan) 5-7; St. Louis (Denny 7-2) at Cincinnati (Norman 8-7); Los Angeles (Rhodes 11-7) at Montreal (Brown 7-7); San Francisco (McGee) 5-7; Philadelphia (Curtis 15-4); Pittsburgh (Reuss 6-10) at Atlanta (Kutler 5-7); Chicago (B. Reuschel 14-3) at Houston (Dixon 9-6);

Saturday's Games: Minnesota (Gott 15-4) at Cleveland (Bibby 8-7); Kansas City (Spittler 8-5) at Chicago (Barry 10-4); New York (Gullett 8-3) at Oakland (Blaw 10-11); Milwaukee (Hase 6-7) at Toronto (Lemonczyk 8-4); Detroit (Sykes 7-3) at Texas (Ellis 5-4); Baltimore (Grimsley 9-5) at Seattle (Pole 6-7); Boston (Frank 6-7) at California (Ryan 14-9);

Motorcycle race set: CRANE — The Permian Basin Motorcycle Association will sponsor a 40-mile cross-country Grand Prix motorcycle race beginning at 9 p.m. Sunday.

Advertisement for Cameo Close-Ups LIVE Background 11x14 \$299. Includes phone number 563-3660 and address Dellwood Mall.

Advertisement for THERAPEUTIC HYPNOSIS OF AMERICA. Lose Weight • Stop Smoking. Phone 563-3660.

Large advertisement for Goodyear tires. 'POLYGLAS' SALE! Save This Week Only On Double Belted Polyglas! A Good Deal! \$25. Includes pricing table and contact info 509 W. WALL 683-4601.







**SPORTS CHATTER**

**Fulfilling a father's dream**



By PAUL DOMOWITCH

George Spalding had dreamed of the day when his daughter, Diane, would get a chance to compete in the World Games for the Deaf and battle for a gold medal. And he dreamed of being there with her when that proud moment came.

Part of that plan became a reality last week, when Diane, a 19-year-old teenager from Wichita Falls, who is attending Gallaudet College in Washington D.C., and has been deaf since birth, won a gold and a bronze medal in the tennis competition at the 1977 Games in Bucharest, Romania. But her father was not there to see it. He died of a heart attack five months ago.

It's difficult to try and imagine just what it must be like to go through life without being able to hear. Just as I'm sure it's difficult for Diane to imagine a life filled with anything but silence. Since the day she was born, nearly two decades ago, the blonde-haired youngster has been fighting an uphill battle — struggling to stay on a par with a society that's been one-up on her from the start. But from the looks of things, I'm not quite sure just who is one-up on who.

"She's an intelligent, headstrong girl," explained her older sister, Jan, who lives in Dallas. "And she's always been competitive and wants to do the best in everything she's involved in. She always

wants to win." Obviously, by the time she graduated from Wichita Falls High School a year ago, Diane had been selected to "Who's Who Among American High School Students," was a member of the National Honor Society, and had a 3.9 grade average.

And she's not too bad with a racquet in her hand either. Tennis has been the unifying force in a family that has had to cope with Diane's handicap, as well as that of her 11-year-old brother, Christopher, who has also been deaf since birth.

"Mother and daddy really put a lot of themselves into Diane and Christopher's lives," explained Jan. "Just trying to help them get along better."

"Diane and daddy were just real, real close. And when she became interested in tennis in junior high, he helped her. When he was in the hospital shortly before he died, he knew that Diane might have a real chance to go to the World Games, and he kept telling her that if she got that chance, he'd be over there with her. But he died shortly after that."

George Spalding's death was a crushing blow for the entire family, and even now, five months later, it was difficult for Jan to talk about it over the telephone.

When the news finally came that Diane had indeed made the U.S. team, her mother agreed to make the trip to Europe

with her, and Jan believes the whole thing was God-sent.

"It sort of gave my mom a goal to look forward to after daddy's death," she said. "Something that was really important in all our lives."

At 19, Diane was the youngest competitor in the women's field, but she was seeded first in the singles event, and a heavy favorite to win doubles with her partner, Gwen Rocque of New Rochelle, N.Y.

The two did indeed win the doubles gold medal, but Diane's bid for a sweep was not to be. On the morning of her all-important match against second-seeded Marina Rocco of Italy, she came down with a virus and a 102-degree temperature to boot. She refused to give up without a fight though, and went out and gave her Italian opponent all she could handle, before the fever beat her.

"It's typical of Diane," said Jan. "She wanted to win so badly that she went ahead and played in that condition."

If I were a betting man, I'd say what made Diane want to win so badly was the memory of a father who talked of sharing this moment with her, on his deathbed. "You know," Jan concluded. "She may have lost that one match, but I wouldn't exactly call what Diane accomplished over there losing."

Neither would I. And you know something? George Spalding wouldn't either.

**Vilas, Dibbs reach quarters**

LOUISVILLE, Ky. (AP) — Top-seeded Guillermo Vilas of Argentina, second-seeded Eddie Dibbs of Miami Beach, Fla., and giant-killer Hans Gildemeister of Chile advanced to the round of eight Friday in the \$125,000 Louisville International Tennis Classic.

Vilas capitalized on five service breaks in downing 12th-seeded Brian Fairlie of Australia 6-4, 6-2, while Dibbs set down Jean Caujolle of France 6-4, 6-4.

Unseeded Gildemeister

eliminated his second seeded opponent in as many days. The Chilean, who upset fourth-seeded Wotjek Fibak of Poland on Thursday, ousted 13th-seeded Dick Crealy of Australia 6-1, 6-3.

Also advancing was third-seeded Dick Stockton of Dallas, who fought off scrappy Tim Wilkison of Shelby, N.C., 6-3, 7-5. Stockton's quarter-final opponent will be seventh-seed Phil Dent of Australia, who was hard-pressed to defeat Hans Kary of Austria 6-3, 1-6, 6-4.

In other matches frustrate Andrew Pat-up an intriguing quarter-Friday, 38-year-old Ion Tison of South Africa 7-5, final match between the Tiriatic of Romania used 6-4, lobs, and drop shots to The Tiriatic victory sets student, Vilas.



WASHINGTON REDSKINS coach George Allen joins his players in exercise at their Carlisle, Pa., training camp Friday. The 'Skins are still in two-a-day sessions as they prepare for their pre-season opener next weekend. (AP Laserphoto)

**Late surge saves Loeffler**

COLORADO SPRINGS, Colo. (AP) — Defending champion Bill Loeffler of Denver had to rally on the last hole Friday to defeat Kirk Padgett of Colorado Springs and move up to the quarterfinals of the 56th Annual Broadmoor Men's Invitational golf tournament.

Loeffler and Padgett were tied going into the last hole of the par 72, 7,036 yard course, but Padgett bogeyed the hole and Loeffler sank his putt in the match play tourney.

The tournament's medalist, Joe Hager of Dallas, Tex., lost. His opponent, John Grace of Ft. Worth, Tex., birdied the final hole after Hager had parred.

Warren Simmons of the Air Force Academy whipped George Hines of Philadelphia, Pa., 3 and 2 to move up, as did David Lee of Englewood, who birdied the 19th hole to beat Richard McClintock of Denver in the best match of the 2nd round.

In other pairings, David Edwards of Edmond, Okla., defeated Joe Flood of Wichita, Kan., 2 up; Lee Mikle of Camarillo, Calif., defeated Von Plessinger of Denver 6 and 4; John Fought of Portland, Ore., dropped Scott Linscott of Issaquah, Wash., 4 and 2, and Carter Mathis of Evergreen trounced Jeff Walser of Edmond, Okla., 7 and 6.

Quarterfinals were scheduled for Saturday morning.

**Hunt sets record**

HOCKENHEIM, West Germany (AP) — World champion James Hunt of Britain clocked a record time Friday as trials began for Sunday's German Grand Prix.

Hunt, ignoring predictions that 12-cylinder Formula One racers have an edge over his eight-cylinder McLaren-Ford, established a lap record of 1 minute 53.68 seconds for an average speed of 133.5 miles an hour on the 4.2-mile circuit. The old mark of 1:58.8 was set in 1970 by Belgium's Jacky Ickx in a Ferrari.

Running in rainy weather with frequent training interruptions, Hunt was chased by the predicted 12-cylinders with Frenchman Jacques Laffite's blue Ligier-Matra reaching second slot at 1:53.97 for 133.2 m.p.h. Third was Britain's John Watson in a Brabham-Alfa at 1:54.12.

**Ardan SPECIAL CLEARANCE**

Sale prices good while present quantities last



**299<sup>90</sup>**  
Our Reg. 439.77

Dynamark 5-HP Lawn Tractor. 26" blade cutting diameter. Manual recoil start. Separate brake and clutch pedals. #526708. List-ref. 531.95



**99<sup>c</sup>**  
10 lbs.

Our Reg. 1.29 Kingsford Charcoal Briquets. Light fast and easy. 10 lb. bag.



**59<sup>c</sup>**

Our Reg. 77c. Fisher Dry Roasted Peanuts. 12 ounces.

**69<sup>c</sup>**  
28-oz.

Our Reg. 97c Paper Plates. 100 count.

**499<sup>90</sup>**  
Our Reg. 647.94

Dynamark 10-HP Lawn Tractor. Twin blades for full 32" cut. Electric Start. #528917. List-ref. 810.95

SHOP YOUR ARDAN SHOWROOM FOR MANY UNADVERTISED MARKDOWNS ON SEASONAL MERCHANDISE

**ANGLER'S HOLIDAY** Ardan

**Big Markdowns on Fishing Tackle**



We're knee-deep in fishing gear. Come help us wade through it! You'll save on top-of-the-line tackle, rods, reels and boxes. Drastic price reductions for quick clearance! Look for the Red Tags on these and many, many other items.

**Garcia RODS**

- Model 2510 7' freshwater spinning rod. Light action, for 4- to 8-lb. test line and 1/4 to 1/2-oz. lures. List-ref. 27.50 Our Reg. 18.97 NOW 14.90
- Model B529 5'8" medium action worm rod. Fast taper, takes 10 to 30-lb. test line, 3/8 to 3/4-oz. lures. List-ref. 29.95 Our Reg. 22.97 NOW 14.90
- Model 8226 6-1/2' spin-cast rod. Medium action, fast taper, two-piece, 8 to 15-lb. line, 3/8 to 5/8-oz. lures. List-ref. 25.00 Our Reg. 18.97 NOW 12.50
- Model 8317 5-1/2' one-piece worm and baitcasting rod. Conoglide™ guides. Medium-light action, for 12 to 25-lb. line, 5/8 to 1-1/4-oz. lures. List-ref. 32.00 Our Reg. 22.97 NOW 16.90
- Model 8318 Same as 8317 above, but with medium-stiff action. Takes 15 to 30-lb. line, 5/8 to 1-1/4-oz. lures. List-ref. 32.00 Our Reg. 22.97 NOW 16.90
- Model 8322 6' one-piece worm and baitcasting rod. Medium action. Conoglide™ guides. 10 to 30-lb. line, 3/8 to 1-oz. lures. List-ref. 33.50 Our Reg. 25.97 NOW 16.90
- Model 2463 6' medium action fast-taper spin cast rod. Black with cork handle. List-ref. 14.00 Our Reg. 7.97 NOW 6.50

**50% Off TERMINAL TACKLE in these world-famous brands:**

- Lazy Ike
- Mudd
- Berkley
- Rapala
- Heddon
- Bagley
- Mister Twister

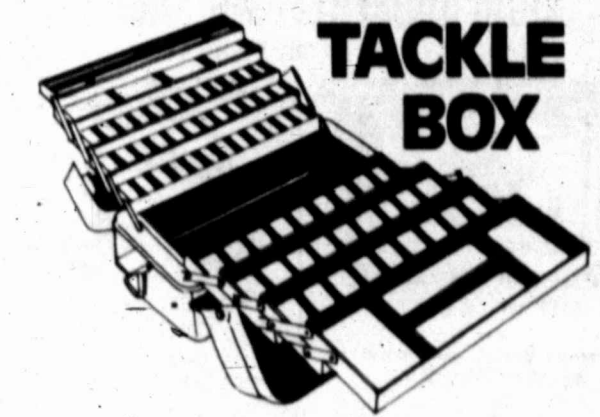

- Model 2000U 9 trays, 76 compartments. Special tray for plastic worms. Plastic bait-proof tray liners and case. 18" x 9" w. 11" d. List-ref. 42.00 Our Reg. 29.97 NOW 19.97
- Model 800U 5 trays, 34 medium and large LUR-GARD compartments. Lightweight, sturdy construction. Bait-proof case. 14" x 9" w. 10" d. List-ref. 27.50 Our Reg. 19.97 NOW 14.90
- Model 3060UPS Extra large box has 6 trays, 44 compartments. Plastic worm trays and bait-proof trays and case. 20" x 12" w. 16" d. List-ref. 52.00 Our Reg. 37.97 NOW 29.90



- Mitchell 204 An ultra-light spinning reel with simplified gearing. 3.8 to 1 retrieve ratio. Ultra-smooth Teflon™ drag. List-ref. 24.00 Our Reg. 12.97 NOW 9.96
- Ambassadeur 2500C Compact deluxe baitcasting reel fits palm. Rapid 4.7 to 1 retrieve. List-ref. 65.00 Our Reg. 63.97 NOW 49.97
- Ambassadeur 5500 Quality baitcasting reel has 4.7 to 1 retrieve. Fresh-water size. Centrifugal and mechanical brakes. List-ref. 65.00 Our Reg. 44.97 NOW 37.90
- Ambassadeur 5000A Centrifugal and mechanical brakes control backlash on this baitcasting reel. 3.6 to 1 retrieve. Non-reversing, counter balanced handle. List-ref. 49.95 Our Reg. 39.97 NOW 29.97



- Model B1030AC Buccanier Combo. 6-1/2', walnut epoxy finish, chrome plated stainless steel guides. For 1/8- to 3/8-oz. lures. Combined with rugged Model 300 reel. Reel has 3-to-1 retrieve. Spooled with 125 yds. of #8 TriLine XL. List-ref. 34.95 Our Reg. 19.97 NOW 11.90
- Model C3046AC Cherrywood Combo. 6-1/2' tubular glass rod has fast-taper action, takes 1/8 to 3/4-oz. lures. Pairs with Model 446 Powerlite reel. Reel features ball bearing action, fast 4.1 to 1 retrieve. Holds 275 yds. of #8 TriLine XL. List-ref. 39.95 Our Reg. 24.97 NOW 14.97

- Abu-Matic 120 Ultra light weight spin-casting reel has "Synco-Drag" for instant drag reduction. Contains 8-lb. Royal Bonny. List-ref. 24.00 Our Reg. 12.97 NOW 7.50
- Garcia 4000D Reel has direct drive retrieve, push-button free spool. Fully adjustable drag. List-ref. 33.00 Our Reg. 26.97 NOW 17.90



- Century 100B Spin-cast reel. Choice of right or left hand retrieve. For bait casting, spinning or fly rods. With 230 ft. or 10-lb. test STREN®. List-ref. 14.95 Our Reg. 11.37 NOW 7.90

**TRAVEL TROLER**



ESKA 1787 ESKA's new 10-speed Travel-Troler. All-electric, lightweight, portable. Operates on 6 or 12V batteries. 360° pivotal steering. Lexan propeller. List-ref. 80.00 Our Reg. 49.97 NOW 39.97

The list reference prices shown are a general guide for reference purposes only. The list reference prices are suggested list prices recommended by the manufacturers or, where not available, are our determination of comparable prices for similar merchandise. The list reference price is not our former or present selling price.

**Ardan** JEWELERS & DISTRIBUTORS



**EAST 8th & GRANDVIEW** ODESSA

Shop Monday thru Friday 10-9, Saturday 10-9, Sunday 1-6

ix  
at the tag  
safely into  
ay night.  
3-3002  
le  
ee  
wall  
14  
14  
15  
15  
15  
3  
res  
for  
R/V  
PRICE  
\$20  
\$25  
\$25  
\$28  
\$32  
\$35  
\$45  
\$50  
\$42  
\$45  
\$45  
\$55







chools, instruction  
**JOBS**  
 AVAILABLE  
 MIDLAND  
 critical shortage  
 in the following  
 AL - ALL TYPES  
 BOOKKEEPERS  
 PERSONS  
 NEEDED  
 training for  
 the shortest time  
 re available  
 ved courses  
 assistance is pro  
 details call write  
**COMMERCIAL**  
**LEGE**  
 ed by Texas  
 ews Highway  
 4146  
**LESSONS**  
 teacher now tak  
 and advanced  
**DEBRA**  
**MILLICAN**  
 2110  
 Help Wanted  
**ETS**  
 b that will let  
 5 to \$80 for 1  
 month, other  
 including retire  
 call NAVAL  
 563 1375  
**DEPENDENT**  
**DISTRICT**  
 applications for  
 for 1977-78  
 in school with 3  
 and elementary  
 applicants please  
 Robinson  
 tentent  
 Marfa, TX 79643  
 79-4252  
**RY HUT**  
 time help  
 8 or older  
 ight work,  
 iven, App  
 N. Big Spr  
 n 7 & 3  
 in nursery's Sun  
 day evenings  
 Methodist Church  
 XXXXXXXX  
**ONNEL**  
**TLTANT**  
 ys wanted to try  
 different like people  
 id typewriter and  
 is the job for you  
 Employment  
 th 'N' at Wall  
**SNOW**  
**RP**  
 any has opening  
 chine operators  
 in personal App  
 all, next to Seat  
**ETARY**  
 ce needs  
 No legal ex  
 cesary. Ex  
 iring. Prefer  
 er minded  
 683 5446  
**DU THE**  
**RINEEDED?**  
 63-0972  
 person minded  
 illing to work  
 nights  
 age people  
 \$175 a week  
**BUSINESS**  
**NTENANCE**  
 ily milk man  
 ay and good  
 3 Barn Terminal  
**OK!!!**  
 (over 30)  
 onday through  
 Some cooking  
 e & transpor  
 re 7 PM  
**IONIST**  
 receptionist  
 ired. Good  
 iew. Girls  
 management.  
**ANTED**  
**WATER**  
**ON INN**  
 ssouri  
**JICAL**  
**ION**  
 echanic, trainee  
 eeks. Must be 18  
 ble. Must have  
 nd electrical ex  
 e. Call: West per  
 ay between 8  
 g Company  
 ninal  
**RITY**  
**RD**  
 needed for  
 ildings. Even  
 iled person  
 is Realty &  
 4854  
**TARY/**  
**IONIST**  
 Typing \$0.55  
 hand or speed  
 ny benefits,  
 682-9532 or  
**LIVERY N**  
**NAL**  
**CENTER**  
 Front  
 ty employer

## WHO'S WHO FOR SERVICE

<b>AIR COND. SERVICE</b> <b>SALES &amp; SERVICE</b> Central refrigeration and evaporator, air conditioning systems. Pads Parts Controls for all cooling units. <b>JERRY'S SHEET METAL</b> 700 N. Ft. Worth 684 4495 <b>AIR CONDITIONING HEATING PLUMBING B &amp; M</b> <b>MECHANICAL SERVICE COMPANY</b> 684-6771 <b>CARPENTRY &amp; CABINET</b> <b>CONCRETE WORK</b> <b>CONCRETE CONSTRUCTION</b> All types of concrete finishing and repairs. Patios, walks, driveways, curbs, floors, etc. Capping old concrete or removed and repoured. <b>WALTER CARTER</b> 684 7216 Call Anytime <b>CONCRETE CONSTRUCTION AND REPAIRS</b> Curbs, drives, floors, foundations, walks, etc. Serving Midland 38 years. Fully insured for your protection. Helbert & Helbert Contractors 683 3238. <b>WHY pay more? Patios, driveways, sidewalks and floors. Big or small. Free estimates. Call 684-4881.</b> <b>CONCRETE work specializing in patios, driveways and floors. Metal awnings. Call 687-3993.</b> <b>DIRT WORK</b> <b>DIRT WORK</b> <b>VALDEZ TRUCKING</b> Masonry sand, retil dirt. Lot cleaning, cow manure, landscaping. Call 682 1879, 694 5507 or 683 1006 <b>MOTOR GRADER WORK</b> <b>WHITE'S GRADING SERVICE</b> Good Caterpillar Equipment 684-8983 - Midland <b>ALLEYS cleaned, trees removed, lots cleaned off, concrete foundations removed. Top soil and caliche delivered. 687-5538.</b> <b>HOME REPAIRS, REMODELING</b> CALL the Custom Carpenters for new construction, remodeling, repair, finishing, cabinetry and specialty shop items. 687-2723. <b>REMODELING specialists. Additions, bathrooms, patios, garages, converted to rooms. Also commercial work. Warren Beaubien, 674 7488</b> <b>C. W. Painting Exterior and interior. Paperhanging. Call sheetrock job. Free estimates. Call 687-5625.</b>	<b>HOME REPAIRS, REMODELING</b> <b>SIMAR CONSTRUCTION CO.</b> Commercial & Residential Remodeling & Additions. Free Estimates. Planning Assistance. 694-2070 <b>HIS - HERS CONSTRUCTION-DECORATING</b> Remodeling Additions Repair Service at what counts. We will do it now, not later. Big or small. <b>16 YRS. EXPERIENCE FREE ESTIMATES</b> 694-4889 <b>COMPLETE home improvements, room additions, painting and taping. Joe Cuevas and Sons, 682 2988</b> <b>RESIDENTIAL and commercial remodeling. Redecorating, add-ons, conversions, cabinets, and trim. Patios, fireplaces, roofing. All home repair or new work. Bob Hoopes, 687-2880.</b> <b>The House Doctor. General repairs, remodeling. Painting. Free estimates. Bonded. Phone 684-5568</b> <b>INSULATION</b> <b>LAWRENCE</b> Carr. Insulation. Free estimates. Satisfaction guaranteed. Call 684-0216 or 687-4702. <b>LAWN &amp; GARDEN SERVICE</b> <b>TREE SERVICE</b> any type shrub pruning, shearing, experienced lawn service. Spraying. 682-4230 <b>ESPINOZA'S lawn shrub and tree service. Mowing, edging, pruning, trimming, fertilizing. Light spraying. Over 17 years experience. 682-6177.</b> <b>LANDSCAPING and grounds maintenance. Seasonal and miscellaneous work. Healing clean alleys. Albert Rivera, 682-2774.</b> <b>LAWNS, old or new. Retilling, renovating. Seed or sod. Bermuda, ry. St. Augustine and tall grasses. Call anytime. 682-1508.</b> <b>WORKING way through school. Will mow and edge lawns. Responsible workers. Call 684-4187 after 5. 683-3843</b> <b>HARRIS Lawn Service. Roto tilling, mowing, renovating, put in lawns, seed or sod. Call 683-7483.</b> <b>EVERGREEN Exterior Decorators for all your landscaping and lawn maintenance needs. 697-5666</b> <b>ROTO Tiller service, lawns mowed and edged. Free estimates. Call 687-0460 after 30 weekdays all day Saturday.</b> <b>LAWN MOWER REPAIR</b> <b>WHY wait on lawn mower repair? Have yours repaired today. Call 687-4860 or 684-6041 evenings. Used mowers.</b> <b>MISCELLANEOUS SERVICE</b> <b>MOBILE HOME REPAIR</b> Complete mobile home service and repairs. Call 563-0569 <b>L &amp; S REPAIR SERVICE</b>	<b>PAINTING &amp; PAPER HANGING</b> <b>EARLY</b> retired Lombardi painter 77 years experience. Offices, houses, wall repairs, sheetrock finishing. 687-9376. Helbert. <b>PAPERHANGING, painting, wall repairs. Professional, 20 years experience. Neat, dependable, no smoking, no drinking. 682-6116.</b> <b>RESIDENTIAL painting, outside and inside. Free estimates. Experienced, honest. Eugene Reid, 684-6110 after 7 p.m.</b> <b>JOHNSON Paint Service, inside and out. 28 years experience. References. Free estimates. 684-3780.</b> <b>HOUSE painting, roofing, repairs. Honest work at honest prices. Free estimates. 687-2714.</b> <b>WILL do painting and minor repairs, some maintenance. Very reasonable rates. Free estimates. 687-2714.</b> <b>NEED houses to paint interior or exterior. 3 years experience. Call 684-3125.</b> <b>DUB CALHOUN, INC.</b> Plumbing Heating & Air Conditioning All Work Guaranteed Repairs a Specialty 137 West County Rd. 683-4424 <b>ROOFING</b> <b>B &amp; B</b> Build up shingle gravel, patio, garage, patching. Call Bernie 684-9951, morning and evenings. <b>NEW roofs or repair. No job too small. Why pay more? Call 684-4881.</b> <b>NEED houses to paint interior or exterior. Free repair, carpet work, painting, free estimates. Call any time. 687-2714.</b> <b>ROOFING of all types. Repair jobs. Free estimate. 684-9823.</b> <b>SEWING &amp; ALTERATIONS</b> <b>BACK</b> to school sewing. Reasonably priced. Satisfaction guaranteed. Also our imported fashions. 1135 Andrews Hwy. <b>SWIMMING POOLS</b> <b>SUMMER IS HERE</b> Tired of mowing and weeding the yard? Let Jim put you in the swim of things with a beautiful POLYNESIAN POOL. Free Estimates. Jim Loftin 694 5192 <b>TRACTOR WORK</b> Will shred grass, weeds, small trees and mulch. Also discing. Insured. Call 684-6756. <b>UPHOLSTERY</b> <b>WATER WELL SERVICE</b> <b>WATER</b> wells for Midland since 1953. Loftis Company, 682-6343. <b>KLUG Water Well Drilling. Free estimates. Phone 684-5850 days and weekends.</b> <b>Reporter Telegram Want Ads get fast results. Call 687-5311. Ask for a taker. You won't be disappointed with the results.</b>
--	--	---

### DISTRICT LANDMAN

Champlin Petroleum Company has opening for Landman with minimum 5-years experience to be located in Midland, Texas. Starting salary \$25,000 a year. If interested please contact—

**W. A. Lauer, Exploration Superintendent**  
**Champlin Petroleum Co.**  
 300 Wilco Building Midland, TX 79701  
 an equal opportunity employer

### ROUTE SALESMAN

Must have commercial license. Experience helpful but not necessary. Good pay, good hours and benefits. Apply in person.

**Dr Pepper Bottling Company**  
 has opening for

**2101 Market St. Midland, Texas 563-2073**

### SECRETARIES

Do you want interesting work plus excellent benefits? Then an Exxon secretarial career may be for you.

If you type 50 WPM and take dictation at 85 WPM and have 2 to 5 years secretarial training and/or experience, Exxon can offer you an exciting future.

Apply at our employment office at the Exxon Building, 611 West Missouri, Midland, Texas:  
 Hours 8:30 A.M. - 3:30 P.M. Weekdays.

**Exxon Company, U.S.A.**  
 An Equal Opportunity Employer

### GOOD PAY FOR GOOD PEOPLE

Positions now available for waiters, waitresses, and cooks. Part-time or full-time, day or night shift. Must be 18 years or over.

- Uniforms furnished
- Orientation and training pay
- Regular performance reviews and raises
- Meal discounts
- Paid vacations

**STARTING PAY FOR WAITERS/WAITRESSES IS 1250 PER HOUR EXCLUDING TIPS. COOKS IS \$2.65 PER HOUR**

Call 682-2625 or 682-4850 for appointment or apply in person, 9 am to 12 pm and 1 pm to 5 pm at 429 Andrews Hwy (office behind Pizza Hut).

**BENEFITS AVAILABLE FOR FULL-TIME EMPLOYEES:**

- INSURANCE life, accidental death and dismemberment, disability, medical, dental
- PROFIT SHARING PLAN
- CREDIT UNION
- MONTHLY INVESTMENT PLAN

Working hours are flexible (especially helpful for college students and homemakers). You have the opportunity to work as much or as little as needed.

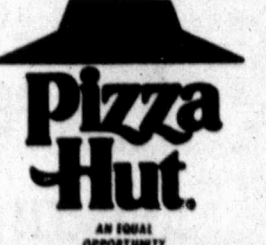

**Pizza Hut**  
 AN EQUAL OPPORTUNITY

### HELP WANTED COUNTER GIRLS & FRY COOKS

DAY & BUFFET SHIFTS AVAILABLE -- MINIMUM WAGES

**GOOD OPPORTUNITY FOR ADVANCEMENT TO MANAGEMENT**

Apply in Person



**Fredrick's**  
 AUTHENTIC ENGLISH FISH & CHIPS

**CORNER WADLEY & GARFIELD NO. 1 PLAZA**

### MACHINIST CAREER OPPORTUNITIES

Drilco Industrial, a major drilling tool manufacturer with excellent benefits and wages has immediate openings for qualified applicants.

**OPENINGS ARE:**

- GENERAL MACHINISTS
- MACHINE MECHANICS
- LATHE OPERATORS
- MILLING MACHINE OPERATORS
- N.C. LATHE OPERATORS
- MACHINE SHOP TRAINEES

**BENEFITS ARE:**

- Credit Union
- Profit Sharing
- Paid Vacations
- Paid Holidays
- Paid Medical Insurance
- Paid Life Insurance
- Paid Disability Insurance
- Uniform Assistance
- Overtime Work Available

Apply in person at the Personnel Office at the intersection of Garden City Hwy and Fairgrounds Rd.

**Sii DRILCO INDUSTRIAL**  
 Division of Smith International, Inc.  
 P.O. Box 3135 3100 Garden City Hwy Midland, TX 79702  
 AN EQUAL OPPORTUNITY EMPLOYER M/F

### Here Is The Career Opportunity You Have Wanted

HOURS: 3:45 P.M. TO 12:30 A.M.

If you can type 40 words per minute accurately and meet other lesser qualifications we will teach you the art of photocomposition. We pay you while you are learning. Many company benefits including insurance and retirement plans. If interested call 682-5319 after 3 p.m. and ask for Marvin Bishop for an appointment.

**The Midland Reporter-Telegram**  
 An Equal Opportunity Employer

### BARTENDER WANTED

**MONTERREY COCINA MEXICANA**  
 TALK TO GEORGE OR PHILIP  
 523 E. Illinois  
 684-9447

**JOIN THE LEVI STRAUSS & CO., WORK FORCE**

Wanted full time packer and full time material handler. Starting rate \$2.92 an hour. Must be able bodied, heavy lifting involved. Fast paced work. 18 or older, excellent benefits. Hours 7:30 to 4, Monday through Friday. Occasional overtime. Apply 2029 South Holiday Hill Road, an equal opportunity employer.

### EXPERIENCED WELDERS, EXPERIENCED MECHANICS

with water well or well service experience preferred. Excellent working conditions. Group life & group health insurance. Paid holidays, paid vacation, profit sharing plan. APPLY AT:

**MIDWAY MFG. & SUPPLY**  
 2040 West Oregon  
 Odessa, or call 362-0267  
 Equal Opportunity Employer

**RN'S - LVN'S**

Full time & Part time Immediate Openings

Top Salary plus special arrangements & excellent shift differential. Health & life insurance, vacation, sick leave & other benefits. Contact: PERSONNEL DIRECTOR, Midland Memorial Hospital, 2700 W. Illinois 682-7381, ext 374. Equal Opportunity Employer M/F

### WANTED AGENT CARRIER FOR GOOD COUNTRY ROUTE

You must have good car. Hours 1:30 p.m. in afternoon Mon. thru Fri. and 1:30 a.m. on Sat. & Sun. mornings. Delivery time 3 to 4 hours. Route is well established and pays very good for time involved. See Leroy Stewart or Luke Crawford.

**MIDLAND REPORTER-TELEGRAM**  
 682-5311

### BOOKKEEPER

If you're a non-smoker looking for a permanent position with a fast growing firm, you'll enjoy the opportunity to work in our accounting department. Varied set of books - NCR 275 posting machine use - pleasant working conditions. Call 683-7580 for appointment.

### The Permian Corporation

HAS - IMMEDIATE OPENINGS FOR:

**Qualified MECHANICS**

**BETTER PAY FOR A 5-DAY WORK WEEK**

WE OFFER PERMANENT EMPLOYMENT AND A GOOD FUTURE IN A MODERN TRUCK SHOP FACILITY

**BENEFITS INCLUDE:**

- Paid Retirement
- Paid Hospitalization Ins.
- Free Uniform Program
- Paid Holidays
- Participating Thrift Plan
- Paid Life Insurance
- Sick Pay Assistance
- Paid Vacation

FOR INTERVIEW & APPLICATION CONTACT JIMMY JOHNSON

**The Permian Corporation**  
 Garden City Hwy., Midland Ph (915) 683-4711  
 We are an equal opportunity employer M/F

### SECRETARIES

- Days of your choice
- Top Companies
- High rates

Phone 683-6111

### PARTIME

The Quality Temporary Help Service.  
 2004 West Wall

### LADIES SHOE DEPARTMENT

Now taking applications for aggressive man or woman for assistant manager and/or sales person. 5 day work week, excellent benefits. Apply in person.

**GRAMMER MURPHY**

NEED IMMEDIATELY CREDIT MANAGER

Accounts receivable, general ledger knowledge. Pleasant of nice atmosphere. Apply 410 S. PECOS Accounting Department

**MANAGER TRAINEE**

\$800 a month to start. Train to operate your own store. 36 hour week. Possibility of relocation after training. Interview set. Phone 683-5502

RELIABLE person to do weekly ironing, immediate. Please call 684-6836

**RN or LVN**

Apply in person MIDLAND WOMEN'S CLINIC ASSOC.

2009 W. Wall EXPERIENCED HOME IMPROVEMENT

siding and metal aluminum workers. Old reliable firm. Transportation furnished, other benefits. Call Frank Fisher. (915) 652-8235.

**SHIPPING & RECEIVING**

SFM Co., Inc. needs a full time person to do shipping, receiving & maintenance in our machine shop. Call 694-7792

South Midland Drive

EXPERIENCED mature woman for routine cleaning and pickup. Must be stable, attractive, ironing, washing, References essential. Call Mrs. Howell for appointment. 684-7255

### WANTED EXPERIENCED FLORAL DESIGNER

MSYSTEM FOOD STORES 400 MIDLAND DRIVE

**GEOLOGIST**

Top salary, incentive fee paid, local background beneficial.

**BRYANT BUREAU EXECUTIVE PLACEMENT SERVICE**  
 2002 W. Wall, Guyrene, 683-3223

**SUB-CENTER**

Day shift opening, 11-2, Monday through Friday. Must be able to work through school year. Apply in person after 2. 401 ANDREWS HIGHWAY

### superior personnel consultants

104 WALL TOWER WEST 683-5529

WANTED Midland Odessa Sheetrockers or sheetrock contractor, masonry sub contractor, concrete sub contractor. Call Chuck, Monday through Friday, 8 to 5, 563-3005, 367-9445.

**PURULATOR SECURITY**

now hiring security guards. For interesting work, 563-3047, Tom Booth or Jim King.

### Sears IMMEDIATE OPENINGS IN SALES, WAREHOUSE AND SERVICE STATION

Full Time & Part Time

- 5 day week
- Paid vacation and holidays
- Hospital and life insurance
- Profit sharing program

Apply in person to Personnel Dept. Sears, Roebuck and Co. Midland - Cuthbert & Midkiff An Equal Opportunity Employer M/F

### SUCCEED WITH US!

**Full's CAFETERIAS**

Town & Country Shopping Center

TAKING APPLICATIONS PART TIME FULL TIME

- Cook Trainees
- Floor Girls
- Line Girls
- Relief Cashier

**COMPANY BENEFITS:**

- Group Insurance
- Pension Plan
- Paid Vacations
- Credit Union

We are an Equal Opportunity Employer M/F

### MONSANTO COMPANY

has opening in Southwestern Region, headquarters in Midland, Texas for--

### LAND PERSONNEL

with 2 to 5 years experience in leasing and contract negotiations. Excellent advancement opportunity. Top fringe benefits and salary commensurate with ability. All inquiries held in confidence.

**CALL OR WRITE GENEVA WEAVER**  
 1330 Midland National Bank Tower  
 Phone (915) 685-5906  
 an equal opportunity employer

TRUCK drivers needed. Permanent position. Guaranteed weekly income. Company benefits, insurance, paid vacation. 684-9633.

PART time secretary needed for dependent oil operator. Good school and typing required. Salary open. Call Cheryl 683-6116, 8:30 to 5.



# Ready or not, it's pigskin time

CANTON, Ohio (AP) — The Chicago Bears, mindful they came within four points of sweeping the 1977 Super Bowl opponents, are confident they can spring into National Football League contention this season.

"Our realistic goal is to contend with Minnesota for the divisional championship," said Bears' Coach Jack Pardee, who starts in that direction Saturday in the year's first exhibition against the New York Jets.

The annual Hall of Fame game, to be telecast nationally over ABC-TV starting at 3:30 p. m. EDT, follows the enshrinement of Bart Starr, Forrest Gregg, Gale Sayers, Frank Gifford and Bill Willis.

The five will bring to 93 the number of immortals who have been inducted

into the shrine.

The Bears were only 7-7 last fall, but Pardee sees encouragement from their matchups against Super Bowl participants Minnesota and Oakland. Chicago traded one-point decisions with the Vikings. They lost to the Raiders by one.

"To be a contender," said Pardee, "we need to get more production from our offense, particularly passing."

Pardee will start Bob Avellini at quarterback against the Jets. The third-year man from Maryland completed only 118 of 271 passes for 1,580 yards and eight touchdowns in 1976.

To accomplish an aerial improvement, the Bears hired "Sid Gillman as their offensive coordinator.

traded for Cleveland Browns' quarterback Mike Phipps and drafted another quarterback, Vince Evans from Southern Cal.

Chicago already has a vaunted running game, led by Walter Payton. Payton, with 1,390 yards last fall, broke Sayers' single-season club rushing mark, and ranked second in the NFL to O. J. Simpson.

The Jets, 3-11 the last two seasons, are under new Coach Walt Michaels, who has installed Richard Todd as Joe Namath's replacement at quarterback. Namath, a free agent,

signed with the Los Angeles Rams.

"Todd gives us an added dimension being able to run," said Michaels. Namath, because of his wobbly knees, did little running in his 12 New York seasons.

Pardee will alternate Avellini and Phipps against the Jets. Michaels plans to look at veteran free agent Marty Domres and second-year man Steve Joachim behind Todd.

The Bears beat the Dallas Cowboys 30-24 in their only other Hall of Fame appearance in 1968. The Jets are making their first appearance in Fawcett Stadium.

## Brown likes move

WEST MEMPHIS, Ark. (AP) — Defensive tackle Bob Brown said Friday he was looking forward to playing football with the world champion Oakland Raiders and that he hoped to report by the first of next week.

The 6-foot-6 Brown was placed on waivers by Cincinnati Thursday and picked up the same day by Oakland for the waiver price of \$100,000.

"I think they have all the ingredients to have another Super Bowl championship team so I'm thrilled to death to be going to the Oakland Raiders," said Brown, a resident of West Memphis.

"I was sort of surprised (about the deal) because I had indicated to the Bengals that I was going to camp," Brown said. "I guess the rookies must be looking pretty good."

Cincinnati management said it was tired of waiting for Brown to report to training camp at Wilmington, Ohio where he was due July 22.

Mike Brown, assistant general manager of the Bengals, said the team had not heard from Bob Brown. "A football team can't be built properly with players who decide on their own when to report and practice," Mike Brown said.

"I wanted to say with Cincinnati and help them win the championship," said Brown, a 13-year veteran. "But I have no animosity toward the team about the trade. Coach Paul Brown and his son (Mike) are real nice people and they are just running a business the way it is supposed to be run."

"If I stick around and play at Oakland, that'll be fine. If not, I've had a good career and I can't play football forever."

Brown said the Bengals had asked him to report at 285 pounds. "I was going to try and get my weight down before I reported to the Bengals' camp."

# Suspect nabbed in horsenapping

PARIS, Ky. (AP) — William Michael McCandless of Nashville, Tenn., was arraigned Friday in connection with the theft of a \$500,000 mare in foal to 1973 Triple Crown winner Secretariat.

McCandless, 30, did not enter a plea and his bond was reduced from \$500,000 to \$50,000 by Bourbon County Judge Guy Ormsby. However, McCandless remained in jail. He waived a preliminary hearing and is scheduled to be arraigned in Circuit Court on Sept. 12.

McCandless is charged in connection with the theft of Fanfruche, a 10-year-old mare that, at the time she was stolen June 25, was in foal for two months, officials said.

Owners of the mare said she is not insured but that she is worth \$500,000 because she is in foal to Secretariat. They also have said that the horse is a "chronic aborter" and without proper drugs will lose the foal. Authorities say they have no idea where the horse may be.

Fanfruche disappeared from Claiborne Farm, one of many horse farms in the Bluegrass area of Kentucky.

Raymond McConnell, acting for the Bourbon County attorney, argued against bond reduction. He said McCandless listed his trade as "professional gambler" and that McCandless had given authorities a false address when he turned himself in. Attorneys for McCandless say he is "self-employed."

McCandless also said McCandless could face a fine of up to \$1.5 million if convicted on the charge of theft by taking the mare.

McCandless has told his attorneys he is innocent. He also reportedly told the FBI and state authorities that he had no idea where the horse is, that he had nothing to do with the theft and that he has no idea why he became the suspect in the case.

McCandless turned himself in last week after the FBI issued a warrant charging him with unlawful flight to avoid prosecution. That charge was dropped when McCandless turned himself in to state authorities.

### LEGAL NOTICES

ROY RADFORD TAYLOR DUB, DUBS & DOLLS, IS MAKING APPLICATION TO THE TEXAS ALCOHOLIC BEVERAGE COMMISSION FOR A MIXED BEVERAGE PERMIT AT THE ADDRESS OF 411 AIR PARK, MIDLAND, MIDLAND CO., TX.

(July 29, 30, 1977)

**Classified Advertising Dial 682-5311**

OFFICE HOURS: Week Days... 8 a.m. to 5 p.m. Closed Saturdays

Corrections and cancellations may be made Saturday morning between 8 am and 10 am only.

AFTER AD HAS BEEN PLACED, IT MUST RUN ONE DAY.

Please check your ad the first day it appears. The Reporter Telegram is responsible only for the first day for error that nullifies the value of the ad.

**COPY CHANGES**  
3 p.m. day prior to publication except 3 p.m. Friday for Sunday editions. 10 a.m. Saturday for Monday editions.

**WORD AD DEADLINES:**  
5:00 p.m. Friday for Sunday  
5:00 p.m. Friday for Monday  
4:00 p.m. Monday for Tuesday  
4:00 p.m. Tuesday for Wednesday  
4:00 p.m. Wednesday for Thursday  
4:00 p.m. Thursday for Friday  
4:00 p.m. Friday for Saturday

**SPACE AD DEADLINES:**  
5:00 p.m. Friday for Sunday  
5:00 p.m. Friday for Monday  
3:00 p.m. Monday for Tuesday  
3:00 p.m. Tuesday for Wednesday  
3:00 p.m. Wednesday for Thursday  
3:00 p.m. Thursday for Friday  
10:00 a.m. Friday for Saturday

**DISPLAY DEADLINES:**  
12:00 a.m. Thursday for Sunday  
12:00 a.m. Friday for Monday  
12:00 a.m. Monday for Tuesday  
12:00 a.m. Tuesday for Wednesday  
12:00 a.m. Wednesday for Thursday  
12:00 a.m. Thursday for Friday  
3:00 p.m. Wednesday for Saturday

**SAME DEADLINES APPLY FOR CANCELLATIONS**

1 LODGE NOTICES  
2 PUBLIC NOTICE  
3 PERSONALS  
4 CARD OF THANKS  
5 LOST AND FOUND  
6 MONEY LOANS WANTED  
7 SCHOOLS INSTRUCTION  
8 WHO'S WHO  
9 HELLO P WANTED  
10 SALES AGENTS  
11 SITUATIONS WANTED  
12 CHILD CARE  
13 BUSINESS OPPORTUNITIES  
14 REAL ESTATE  
15 TRUCKS AND TRACTORS

## Crane production up

Whooping crane production in 1977 has exceeded all expectations, and the outlook for the endangered bird, symbol of America's wildlife conservation effort, has never been brighter, says Keith M. Schreiner of the U.S. Fish and Wildlife Service.

In all there may be 126 cranes in existence in the wild and in captivity. Twenty-nine were hatched this spring, and biologists believe that even if half die from weather, predators, accidents and other causes, as is often the case, 1977 will still be a spectacular year.

"What could be Texas' first successful natural spawn of striped bass has been recorded on the Brazos River between lakes Whitney and Granbury."

"We found two batches of fertilized striped eggs," said Parks and Wildlife biologist Chuck Mulford. "By taking the rate of river flow into consideration and stage development in eggs, we figured the uppermost batch of eggs was laid and fertilized below Granbury Dam."

REVISED ESTIMATES indicate the annual harvest of whitening and mourning doves during the September whitening season is substantially higher than previously estimated.

According to figures compiled by the P&WD, 38,500 hunters took part in the '76 hunt, hunting an average of 2.6 times for a total of 98,700 hunter-days.

The statewide harvest was placed at 483,100 whitewings, 95 per cent of which were harvested in

the Lower Rio Grande Valley area. Some 394,200 mourning doves also were harvested during the whitening season, 84 per cent in the lower Valley.

## Allen planning changes

CARLISLE, Pa. (AP) — Offensive tackle Tim Stokes will have to decide whether he plans to join the Washington Redskins this weekend because Coach George Allen intends to make some changes on Monday if he doesn't.

"We'll know before the weekend whether Stokes will join us," Allen said Friday. "There's a possibility, but it's slight."

Stokes, who started all 14 games last season, does not have a contract with the Redskins, having played his option year in 1976. Negotiations between Allen and Stokes have not been very productive.

Allen, who met for about an hour with Slusher here Thursday, said there comes a time in negotiations with a player "that he has to decide what he wants to do and not just listen to his agent."

"If he wants to play football and has a good and fair offer, he must tell the agent. The agent shouldn't be running the player."

**RENT A NEW QUASAR T. V.**

**\$8.50 WK.** 694-1628

**GOOD HOUSEKEEPING SHOP TOWN & COUNTRY SHOPPING CTR.**

**THE MANSION DINNER THEATRE**

**EAST HWY 80 ODESSA**

DINNER 6:30 P.M. PLAY 8:30 P.M. SUNDAY MATINEE 2:30 P.M.

**"Move Over Mrs. Markham"** THRU AUGUST 14 By Ray Cooney & John Chapman

**STARRING YVONNE DE CARLO**

**WESTWOOD cinema**

**4th & FINAL WEEK! NOW SHOWING**

NIGHTLY AT 8:00 MATINEE SATURDAY AND SUNDAY AT 2:00 P.M. ADMISSION \$2.50 UNDER 12 YEARS \$1.00 PASS LIST SUSPENDED

**Is anything worth the terror of THE DEEP**

ROBERT SHAW JACQUELINE BISSET NICK NOLTE THE DEEP LOUIS GOSSETT, JR. ELI WALLACH PG

**HOWARD LODGE THEATRE**

**2nd BIG WEEK!** BOX OFFICE OPENS 1:30 P.M. FEATURE TIMES 2:15-4-4:45-7:00-9:10 ADMISSION \$2.50 UNDER 12 YEARS \$1.25

**CHILLS... THRILLS... and Herbie falls in LOVE!**

WALT DISNEY PRODUCTIONS **HERBIE GOES TO MONTE CARLO**

Dean JONES, Don Knotts, Julie Sommars

TECHNICOLOR

**2nd TERRIFIC WEEK!** NIGHTLY AT 8:00 P.M. MATINEE SATURDAY AND SUNDAY AT 2:00 P.M. ADMISSION \$2.50 UNDER 12 YEARS \$1.25 PASS LIST SUSPENDED

**CINEMA 1**

Phone 682-7647

**STAR MARKS**

MARK HAMIL HARRISON FORD CARRIE FISHER PETER CLISHING ALEC GUINNESS PG

**CHIEF**

**NOW SHOWING** FIRST FEATURE STARTS AT DUSK

OPEN 8:15 P.M.

ONE PERFORMANCE ONLY EACH EVENING ADMISSION \$2.00 UNDER 12 YEARS \$0.50

Phone 694-5811

**Bobby couldn't make it... till he went Fun-Truckin'!**

**THE VAN**

**BEST FRIENDS**

**TEXAN**

**NOW SHOWING** FIRST FEATURE STARTS AT DUSK

OPEN AT 8:15

ADMISSION \$2.00 UNDER 12 YEARS \$0.50 ONE PERFORMANCE ONLY EACH EVENING

Phone 694-1411

**PIPER LAURIE** Frightening in 'Carrie' Now... terrifying as **RUBY**

**ASSAULT ON PRECINCT 13**

**FIESTA**

**NOW SHOWING** FIRST FEATURE STARTS AT DUSK

OPEN 8:15 P.M.

ADMISSION \$2.00 UNDER 12 YEARS \$0.50 ONE PERFORMANCE ONLY EACH EVENING

Phone 682-0981

**DIGGER... JW... and the DRAGON LADY** razing hell with their hot machines and sexy women!

**SIDWINDER**

MARJORIE MICHAEL SUSAN GORTNER PARKS HOWARD

**Charles Bronson** **Rider on the Rain**

**VACATION SPECIAL PHOTO COUPON**

**\$1.95** WITH COUPON ANY 8 OR 12 EXP.

**\$2.95** WITH COUPON ANY 20 EXP.

**\$5.95** WITH COUPON ANY 36 EXP.

**KODACOLOR OR COMPARABLE ROLL DEVELOPED & PRINTED 20 EXPOSURE SLIDES, SUPER 8 OR REGULAR 8 ONLY \$1.49**

**MIDLAND'S ORIGINAL PHOTO HUT PERMIAN PHOTO** at Town & Country Shopping Center

one roll per coupon expires 8/30/77

**Schools, Instruction**

**JOBS ARE AVAILABLE IN MIDLAND**

There is a critical shortage of skilled people in the following fields:

SECRETARIAL - ALL TYPES ACCOUNTANTS - BOOKKEEPERS DRAFTSPERSONS

DESPERATELY NEEDED

We specialize in training for these jobs in the shortest time possible.

Tuition loans are available. Former approved courses. Placement assistance is provided.

For complete details call, write or visit:

**COMMERCIAL COLLEGE**

—Certified by Texas Education Agency—  
3306 Andrews Highway 697-4146

**PIANO LESSONS**

Qualified piano teacher now taking beginning and advanced students.

**MRS. DEBRA TINDLE MILLICAN** 697-2110

Help Wanted

**VETS**

Part time job that will let you earn \$65 to \$80 for 1 weekend per month, other benefits including retirement. CONTACT: NAVVAL RESERVE at 563.1375.

**MARFA INDEPENDENT SCHOOL DISTRICT**

is accepting applications for a Band Director for 1977-78. A Band A high school with a junior high and elementary program. Applicants please contact:

Carl P. Robinson Superintendent  
P.O. Box 7, Marfa, TX 79843  
(915) 729-4252

**HANDY HUT**

Need full time—help must be 18 or older. Mostly night work, polygraph given. Apply at 2210 N. Big Spring, between 7 & 8.

NEEDED! Lady to work in nursery Sun day mornings and Tuesday evenings. St. Paul's United Methodist Church, 697 2414, 694-2544. XXXXXXXXXXXXXXXXXXXXXXX

**PERSONNEL CONSULTANT**

If you have always wanted to try something a little different like people and are tired of the old typewriter and filing routine. This is the job for you. Call Connie at ConTech Employment Service, 100 North N. at Wall, 684-5688 or 563-0838.

**DEL-SNOW CORP.**

A growing company has opening for sewing machine operators and cutting room personnel. Apply at 2910 W. Wall, next to Seat Cover Ace.

**SECRETARY**

Law office needs secretary. No legal experience necessary. Excellent typing. Prefer single, career minded person. Call 683-5446.

**ARE YOU THE MANAGER I NEED?** CALL 563-0972

If you are company minded if you are willing to work hard if you can work nights if you can manage people if you want \$175 a week starting pay

**ABILENE BUSINESS & HOME MAINTENANCE**

an equal opportunity employer.

WANTED: wholesale milk man Midland area. Good pay and good hours. Apply at Red Barn, Terminal, Texas.

**!!LOOK!!**

Non smoking (over 30) housekeeper needed for couple's home. Monday through Friday, 8 to 3 P.M. Some cooking. Must have phone & transportation. 694-8387 before 7 P.M.

**RECEPTIONIST**

Experienced receptionist needed. Typing, filing, some bookkeeping required. Good pay & company benefits. Call for interview. Gihls Realty & Management, 683-4854.

**HELP WANTED BANQUET WAITER**

apply in person

**SHERATON INN** 401 W. Missouri

**TECHNICAL POSITION**

Vending machine mechanic training pay \$145 per week. Must be 18 or older and bondable. Must have some mechanical and electrical experience. Some night shifts. Want reasonable individual. Apply between 9 and 12, Monday through Friday.

**B & B Vending Company** Air Terminal

**SECURITY GUARD**

Mature guard needed for downtown office buildings. Evening hours. Qualified person should call Gihls Realty & Management, 683-4854.

**SECRETARY/RECEPTIONIST**

One-gal. office... Typing 50 55 WPM. Light shorthand and speed writing. Company benefits. Salary \$550. Call 682-9322 or 682-5680.

**YARD/DELIVERY MAN**

Apply in person

**NATIONAL BUILDING CENTER** 3311 W. Front

an equal opportunity employer.

**ROU DISTRI MOR**

DELIVERY Health Furn EXPRIEN \$50 per m paid holiday name, add background Midland Re 1630

**OPENING MANAGER** Must be 21 Have 2 years experience to Reporter Te

**COMPANY** opportunity 683-4854 or apply between

**NEED** wife good bonded older Top Apply in p and 5 m 401 AND

**WOR** Hiring now and part-time hours housewive career see us and find Apply in p Mc Donald

**PEP** Party man observor sh to

10600 Shaad 207. Houston.

**D**

**AS**

**N** CDA or N

Send comp cent photo Midland Re RESPONSIB child-attac references

NEEDED: Shirts Top Call Virginia LYN, help Kuenster, 1003 Loop, 915-837-2785.

WANTED: escape form Good man references

**NE**

**TERRA NURS** 2901

NEED \$10.15 Must be exper -Zip Cleaners.

**TY**

**WA**

Need son to WOR trade. M type 40 W Company hours. Ca Reporte 682-5311.

pointmen

WANTED: driver. Call a HELP WANTED Winchell's Dr Mail

WANTED: have license 683-2673 after

**SEI**

**MANA**

Seeking indivi fional and sal field of indu will involve p existing busi new sales. Ple NEED carpen Hourly salary 694-5575

**EXPERIEN** and te carpenter Ap Spring

**WA**

**HEAVY ME**

for diesel mechanic. Mr Wood 5

TAKING AP delivery man Secur

**NEED 2** exper offeas P son who can s Good working half over 40 ho ly Easter's E bauber Drive

NEEDED: m porter work in 684-5219 after 7

PERSON TO countrie ever 563-0385.

WANTED son to my elderly bedfast but son NEED elderly elderly lady I formation 682-5311

EXPERIEN Call 684-9077

**AG**

**GOO**

You mu afternoon Sun. m Route is for time Crawford MIDLA

**B**

If you're with a fast work in ou NGR 229 3 tions, Call



Help Wanted
ROUTE SALES
DISTRIBUTORSHIP
AVAILABLE
MORTON FOODS
563-0089

DELIVERY man needed. Must have commercial license. Apply in person. Heath Furniture, 108 N. Main.
EXPERIENCED salesman \$700 to \$850 per month. Group insurance, 4 paid holidays, 2 weeks vacation. Send resume to Box 11, care of Midland Reporter-Telegram, P.O. Box 1650.

COURIER
FULL TIME
Company benefits equal opportunity employer. 682-7630 or 683-7811 or apply 1508 Cloverdale Road between 6 p.m. and 10 p.m.

NEED wireline operator. Must be 21 years of age and able to read and write. Please apply 204 South Holiday Hill Road 694-9361.

SUB-CENTER
Expansion is creating opening in day and night shifts. Experience in fast food business preferred. Must be 18 or older. Top pay for those who qualify. Apply in person only between 2 p.m. and 5 p.m.

WORK WITH NO. 1
Hiring now for all positions. Full and part time. Regular and flexible hours. Graduates, students, housewives, do-it-yourselfers, career seekers. Come grow with us and find out why we're No. 1. Apply in person. McDonald's, 11111 Andrews Hwy.

SEISMIC PERSONNEL
Party Managers permit agents, observers and supervisors. Send resume to C. X. C. 10600 Houston Wood Drive, Suite 207, Shadown, Texas 77043.

DENTAL ASSISTANT NEEDED
CDA or experience preferred. Send complete resume and recent photograph to Box N17, Midland Reporter-Telegram.

RESPECTABLE lady to take baby and child after school. Transportation and references required. 694-7173.

NEED LVN's immediately. All shifts. Top salary, employee benefits. Call Virginia Pence 683-6161.

LVN help needed. Contact Mrs. Kuestner, Valley High Nursing School, 1000 L. Loop, Road, Alpine, Texas 915-637-3785.

WANTED experienced reliable landscape foreman for local company. Good management capabilities. references. 684-792, 815.

COOK NEEDED
TERRACE GARDENS NURSING HOME
2901 W. OHIO

NEED silk finisher or combination Must be experienced. 605 N. Main. Zip Cleaners, 605 N. Main.

TYPIST WANTED
Need someone who wants to WORK and learn trade. Must be able to type 40 wpm accurately. Company benefits, good hours. Call James Beggs, Reporter Telegram, 682-5311, ext. 170 for appointment for interview.

WANTED
HEAVY EQUIPMENT MECHANICS
for diesel engine & field mechanic. For details contact Mr. Wood, 505-552-6288.

WANTED
EXPERIENCED SERVICE STATION ATTENDANTS. Prefer middle aged person who can supply recommendations. Good working conditions. Time and half over 40 hours. Apply in person at Easter's Exxon, 710 West Schaefer Drive.

NEED middle aged women for porter work in package store. Steady 684-5279 after 10:30 AM.

PERSON to clean cars and work counter, evenings and weekends. 683-0283.

WANTED
someone to give good care to my elderly father in their home not bedfast but special diet 682-0951, 8 to 5.

NEED elderly lady to live in with elderly lady. If interested call for information 682-6278.

EXPERIENCED roustabouts needed. Call 684-9077.

WHO'S WHO FOR SERVICE

AIR COND. SERVICE
SALES & SERVICE
Central refrigeration and evaporative air conditioning systems. Parts. Controls for a/c conditioning.

JERRY'S SHEET METAL
700 N. Ft. Worth, 684-4495

AIR CONDITIONING HEATING PLUMBING
B & M MECHANICAL SERVICE COMPANY
684-6271

CARPENTRY & CABINET
CONCRETE WORK
CONCRETE CONSTRUCTION

All types of concrete finishing and repairs. Patios, walks, driveways, curbs, etc. Capping old concrete or removed and repaired.

WALTER CARTER
684-7216
Call Anytime

CONCRETE construction and repairs. Curbs, drives, floors, foundations, walks, etc. Serving Midland 30 years. Fully insured for your protection. Helbert & Helbert Contractors, 683-3238.

WHY pay more? Patios, driveways, sidewalks and floors. Big or small. Free estimates. Call 684-4889.

CONCRETE work specializing in patios, driveways and floors. Metal awnings. Call 687-3933.

LAWSKAPING and ground maintenance seasonal and miscellaneous work. Hauling clean sites. Albert Rivera, 682-2774.

LAWSKAPING and ground maintenance seasonal and miscellaneous work. Hauling clean sites. Albert Rivera, 682-2774.

LAWSKAPING and ground maintenance seasonal and miscellaneous work. Hauling clean sites. Albert Rivera, 682-2774.

LAWSKAPING and ground maintenance seasonal and miscellaneous work. Hauling clean sites. Albert Rivera, 682-2774.

LAWSKAPING and ground maintenance seasonal and miscellaneous work. Hauling clean sites. Albert Rivera, 682-2774.

LAWSKAPING and ground maintenance seasonal and miscellaneous work. Hauling clean sites. Albert Rivera, 682-2774.

LAWSKAPING and ground maintenance seasonal and miscellaneous work. Hauling clean sites. Albert Rivera, 682-2774.

LAWSKAPING and ground maintenance seasonal and miscellaneous work. Hauling clean sites. Albert Rivera, 682-2774.

LAWSKAPING and ground maintenance seasonal and miscellaneous work. Hauling clean sites. Albert Rivera, 682-2774.

LAWSKAPING and ground maintenance seasonal and miscellaneous work. Hauling clean sites. Albert Rivera, 682-2774.

LAWSKAPING and ground maintenance seasonal and miscellaneous work. Hauling clean sites. Albert Rivera, 682-2774.

LAWSKAPING and ground maintenance seasonal and miscellaneous work. Hauling clean sites. Albert Rivera, 682-2774.

LAWSKAPING and ground maintenance seasonal and miscellaneous work. Hauling clean sites. Albert Rivera, 682-2774.

LAWSKAPING and ground maintenance seasonal and miscellaneous work. Hauling clean sites. Albert Rivera, 682-2774.

HOME REPAIRS, REMODELING
SIMAR CONSTRUCTION CO.
Commercial & Residential Remodeling & Additions. Free Estimates. Planning Assistance. 694-2070

HIS-HERS CONSTRUCTION-DECORATING
Remodeling Additions Repair. Service is what counts. We will do it now, later, Big or small.

16 YEARS EXPERIENCE
FREE ESTIMATES
694-4889

COMPLETE home improvements, room additions, painting and taping. Curbs and sidewalks. 482-3734.

RESIDENTIAL and commercial remodeling. Redecorating, additions, conversions, cabinets, and trim. Patios, fireplaces, roofing. All home repair or new work. Bob Hoopes, 687-2889.

THE House Doctor. General repairs, remodeling. Painting. Free estimates. Bonded. Phone 682-5368.

INSULATION
LAWRENCE Carr Insulation. Free estimates. Satisfaction guaranteed. Call 694-0218 or 687-4792.

LAWN & GARDEN SERVICE
FREE service, any type. Strub pruning, shearing, experienced lawn service. Spraying. 687-4230.

ESPINOZA'S lawn, shrub and tree service. Mowing, pruning, trimming, fertilizing. Light spraying. Over 17 years experience. 682-8177.

LAWSKAPING and ground maintenance seasonal and miscellaneous work. Hauling clean sites. Albert Rivera, 682-2774.

LAWSKAPING and ground maintenance seasonal and miscellaneous work. Hauling clean sites. Albert Rivera, 682-2774.

LAWSKAPING and ground maintenance seasonal and miscellaneous work. Hauling clean sites. Albert Rivera, 682-2774.

LAWSKAPING and ground maintenance seasonal and miscellaneous work. Hauling clean sites. Albert Rivera, 682-2774.

LAWSKAPING and ground maintenance seasonal and miscellaneous work. Hauling clean sites. Albert Rivera, 682-2774.

LAWSKAPING and ground maintenance seasonal and miscellaneous work. Hauling clean sites. Albert Rivera, 682-2774.

LAWSKAPING and ground maintenance seasonal and miscellaneous work. Hauling clean sites. Albert Rivera, 682-2774.

LAWSKAPING and ground maintenance seasonal and miscellaneous work. Hauling clean sites. Albert Rivera, 682-2774.

LAWSKAPING and ground maintenance seasonal and miscellaneous work. Hauling clean sites. Albert Rivera, 682-2774.

LAWSKAPING and ground maintenance seasonal and miscellaneous work. Hauling clean sites. Albert Rivera, 682-2774.

LAWSKAPING and ground maintenance seasonal and miscellaneous work. Hauling clean sites. Albert Rivera, 682-2774.

LAWSKAPING and ground maintenance seasonal and miscellaneous work. Hauling clean sites. Albert Rivera, 682-2774.

LAWSKAPING and ground maintenance seasonal and miscellaneous work. Hauling clean sites. Albert Rivera, 682-2774.

LAWSKAPING and ground maintenance seasonal and miscellaneous work. Hauling clean sites. Albert Rivera, 682-2774.

PAINTING & PAPER HANGING
EARLY retired company painter. 27 years experience. Offices, homes, wall repairs, sheetrock finishing. 684-6828.

RESIDENTIAL painting, outside and inside. Free estimates. Experienced, honest Eugene Reid, 684-6110 after 2 p.m.

JOHNSON Paint Service. Inside and out. 26 years experience. References. Free estimates. 684-2790.

HOUSE painting, roofing, repairs. Honest work at honest prices. Free estimates. Call after 4 p.m. 683-0766.

WILL do painting and minor repair. Some maintenance. Very reasonable rates. Free estimates. 687-2134.

NEED houses to paint, interior or exterior. 3 years experience. Call 694-3125.

DUB CALHOUN, INC.
Plumbing Heating & Air Conditioning All Work Guaranteed Repairs a Specialty 137 West County Rd. 683-4424

ROOFING
B & B Build up shingle gravel patio, garage, patching. Call Bernie 684-9951, morning and evenings.

NEW roof repair. No job too small. Why pay more? Call 694-4889.

NO job too small. Roof repair, old or new. Fence repair, carpel work, painting. Free estimates. Call any time. 687-5714.

ROOFING of all types. Repair jobs. Free estimates. 684-9823.

SEWING & ALTERATIONS
BACK to school sewing. Reasonably priced. Satisfaction guaranteed. Also our imported fashions. 11 Bouquet, 1113 Andrews Hwy.

SWIMMING POOLS
SUMMER IS HERE
Tired of mowing & weeding the yard. Let Jim put you in the swim of things with a beautiful POLYNESIAN POOL. Free Estimates. Jim Loflin 694-5192.

TRACTOR WORK
WILL shred grass, weeds, small trees and mulch. Also discing, tilling. Call 684-6706.

UPHOLSTERY
WATER WELL SERVICE
WATER wells for Midland since 1953. Lottis Company 682-8343.

WELDRY Water Well Drilling, Free estimates. Phone 694-5830 days and weekends.

Reporter Telegram Want Ads get fast results. Call 682-5311 and ask for ad taker. You won't be disappointed with the results.

DISTRICT LANDMAN
Champlin Petroleum Company has opening for landman with minimum 5-years experience to be located in Midland, Texas. Starting salary \$25,000 a year. If interested please contact: W. A. Lauer, Exploration Superintendent Champlin Petroleum Co. 300 Wilco Building Midland, TX 79701 an equal opportunity employer

Dr Pepper Bottling Company
has opening for:
ROUTE SALESMAN
Must have commercial license. Experience helpful but not necessary. Good pay, good hours and benefits. Apply in person. 2101 Market St. Midland, Texas 563-2073

SECRETARIES
Do you want interesting work plus excellent benefits? Then an Exxon secretarial career may be for you. If you type 50 WPM and take dictation at 85 WPM and have 2 to 5 years secretarial training and/or experience, Exxon can offer you an exciting future. Apply at our employment office at the Exxon Building, 611 West Missouri, Midland, Texas. Hours 8:30 A.M. - 3:30 P.M. Weekdays Exxon Company, U.S.A. An Equal Opportunity Employer

SECRETARIES
Qualified
• MECHANICS
BETTER PAY FOR A 5-DAY WORK WEEK
WE OFFER PERMANENT EMPLOYMENT AND A GOOD FUTURE IN A MODERN TRUCK SHOP FACILITY. BENEFITS INCLUDE:
• Paid Retirement
• Paid Hospitalization Ins.
• Free Uniform Program
• Paid Holidays
• Participating Thrift Plan
• Paid Life Insurance
• Sick Pay Assistance
• Paid Vacation
FOR INTERVIEW & APPLICATION CONTACT JIMMY JOHNSON
The Permian Corporation
Garden City Hwy., Midland Ph (915) 683-4711
An Equal Opportunity Employer

SECRETARIES
Qualified
• MECHANICS
BETTER PAY FOR A 5-DAY WORK WEEK
WE OFFER PERMANENT EMPLOYMENT AND A GOOD FUTURE IN A MODERN TRUCK SHOP FACILITY. BENEFITS INCLUDE:
• Paid Retirement
• Paid Hospitalization Ins.
• Free Uniform Program
• Paid Holidays
• Participating Thrift Plan
• Paid Life Insurance
• Sick Pay Assistance
• Paid Vacation
FOR INTERVIEW & APPLICATION CONTACT JIMMY JOHNSON
The Permian Corporation
Garden City Hwy., Midland Ph (915) 683-4711
An Equal Opportunity Employer

SECRETARIES
Qualified
• MECHANICS
BETTER PAY FOR A 5-DAY WORK WEEK
WE OFFER PERMANENT EMPLOYMENT AND A GOOD FUTURE IN A MODERN TRUCK SHOP FACILITY. BENEFITS INCLUDE:
• Paid Retirement
• Paid Hospitalization Ins.
• Free Uniform Program
• Paid Holidays
• Participating Thrift Plan
• Paid Life Insurance
• Sick Pay Assistance
• Paid Vacation
FOR INTERVIEW & APPLICATION CONTACT JIMMY JOHNSON
The Permian Corporation
Garden City Hwy., Midland Ph (915) 683-4711
An Equal Opportunity Employer

SECRETARIES
Qualified
• MECHANICS
BETTER PAY FOR A 5-DAY WORK WEEK
WE OFFER PERMANENT EMPLOYMENT AND A GOOD FUTURE IN A MODERN TRUCK SHOP FACILITY. BENEFITS INCLUDE:
• Paid Retirement
• Paid Hospitalization Ins.
• Free Uniform Program
• Paid Holidays
• Participating Thrift Plan
• Paid Life Insurance
• Sick Pay Assistance
• Paid Vacation
FOR INTERVIEW & APPLICATION CONTACT JIMMY JOHNSON
The Permian Corporation
Garden City Hwy., Midland Ph (915) 683-4711
An Equal Opportunity Employer

SECRETARIES
Qualified
• MECHANICS
BETTER PAY FOR A 5-DAY WORK WEEK
WE OFFER PERMANENT EMPLOYMENT AND A GOOD FUTURE IN A MODERN TRUCK SHOP FACILITY. BENEFITS INCLUDE:
• Paid Retirement
• Paid Hospitalization Ins.
• Free Uniform Program
• Paid Holidays
• Participating Thrift Plan
• Paid Life Insurance
• Sick Pay Assistance
• Paid Vacation
FOR INTERVIEW & APPLICATION CONTACT JIMMY JOHNSON
The Permian Corporation
Garden City Hwy., Midland Ph (915) 683-4711
An Equal Opportunity Employer

SECRETARIES
Qualified
• MECHANICS
BETTER PAY FOR A 5-DAY WORK WEEK
WE OFFER PERMANENT EMPLOYMENT AND A GOOD FUTURE IN A MODERN TRUCK SHOP FACILITY. BENEFITS INCLUDE:
• Paid Retirement
• Paid Hospitalization Ins.
• Free Uniform Program
• Paid Holidays
• Participating Thrift Plan
• Paid Life Insurance
• Sick Pay Assistance
• Paid Vacation
FOR INTERVIEW & APPLICATION CONTACT JIMMY JOHNSON
The Permian Corporation
Garden City Hwy., Midland Ph (915) 683-4711
An Equal Opportunity Employer

SECRETARIES
Qualified
• MECHANICS
BETTER PAY FOR A 5-DAY WORK WEEK
WE OFFER PERMANENT EMPLOYMENT AND A GOOD FUTURE IN A MODERN TRUCK SHOP FACILITY. BENEFITS INCLUDE:
• Paid Retirement
• Paid Hospitalization Ins.
• Free Uniform Program
• Paid Holidays
• Participating Thrift Plan
• Paid Life Insurance
• Sick Pay Assistance
• Paid Vacation
FOR INTERVIEW & APPLICATION CONTACT JIMMY JOHNSON
The Permian Corporation
Garden City Hwy., Midland Ph (915) 683-4711
An Equal Opportunity Employer

SECRETARIES
Qualified
• MECHANICS
BETTER PAY FOR A 5-DAY WORK WEEK
WE OFFER PERMANENT EMPLOYMENT AND A GOOD FUTURE IN A MODERN TRUCK SHOP FACILITY. BENEFITS INCLUDE:
• Paid Retirement
• Paid Hospitalization Ins.
• Free Uniform Program
• Paid Holidays
• Participating Thrift Plan
• Paid Life Insurance
• Sick Pay Assistance
• Paid Vacation
FOR INTERVIEW & APPLICATION CONTACT JIMMY JOHNSON
The Permian Corporation
Garden City Hwy., Midland Ph (915) 683-4711
An Equal Opportunity Employer

SECRETARIES
Qualified
• MECHANICS
BETTER PAY FOR A 5-DAY WORK WEEK
WE OFFER PERMANENT EMPLOYMENT AND A GOOD FUTURE IN A MODERN TRUCK SHOP FACILITY. BENEFITS INCLUDE:
• Paid Retirement
• Paid Hospitalization Ins.
• Free Uniform Program
• Paid Holidays
• Participating Thrift Plan
• Paid Life Insurance
• Sick Pay Assistance
• Paid Vacation
FOR INTERVIEW & APPLICATION CONTACT JIMMY JOHNSON
The Permian Corporation
Garden City Hwy., Midland Ph (915) 683-4711
An Equal Opportunity Employer

SECRETARIES
Qualified
• MECHANICS
BETTER PAY FOR A 5-DAY WORK WEEK
WE OFFER PERMANENT EMPLOYMENT AND A GOOD FUTURE IN A MODERN TRUCK SHOP FACILITY. BENEFITS INCLUDE:
• Paid Retirement
• Paid Hospitalization Ins.
• Free Uniform Program
• Paid Holidays
• Participating Thrift Plan
• Paid Life Insurance
• Sick Pay Assistance
• Paid Vacation
FOR INTERVIEW & APPLICATION CONTACT JIMMY JOHNSON
The Permian Corporation
Garden City Hwy., Midland Ph (915) 683-4711
An Equal Opportunity Employer

SECRETARIES
Qualified
• MECHANICS
BETTER PAY FOR A 5-DAY WORK WEEK
WE OFFER PERMANENT EMPLOYMENT AND A GOOD FUTURE IN A MODERN TRUCK SHOP FACILITY. BENEFITS INCLUDE:
• Paid Retirement
• Paid Hospitalization Ins.
• Free Uniform Program
• Paid Holidays
• Participating Thrift Plan
• Paid Life Insurance
• Sick Pay Assistance
• Paid Vacation
FOR INTERVIEW & APPLICATION CONTACT JIMMY JOHNSON
The Permian Corporation
Garden City Hwy., Midland Ph (915) 683-4711
An Equal Opportunity Employer

SECRETARIES
Qualified
• MECHANICS
BETTER PAY FOR A 5-DAY WORK WEEK
WE OFFER PERMANENT EMPLOYMENT AND A GOOD FUTURE IN A MODERN TRUCK SHOP FACILITY. BENEFITS INCLUDE:
• Paid Retirement
• Paid Hospitalization Ins.
• Free Uniform Program
• Paid Holidays
• Participating Thrift Plan
• Paid Life Insurance
• Sick Pay Assistance
• Paid Vacation
FOR INTERVIEW & APPLICATION CONTACT JIMMY JOHNSON
The Permian Corporation
Garden City Hwy., Midland Ph (915) 683-4711
An Equal Opportunity Employer

SECRETARIES
Qualified
• MECHANICS
BETTER PAY FOR A 5-DAY WORK WEEK
WE OFFER PERMANENT EMPLOYMENT AND A GOOD FUTURE IN A MODERN TRUCK SHOP FACILITY. BENEFITS INCLUDE:
• Paid Retirement
• Paid Hospitalization Ins.
• Free Uniform Program
• Paid Holidays
• Participating Thrift Plan
• Paid Life Insurance
• Sick Pay Assistance
• Paid Vacation
FOR INTERVIEW & APPLICATION CONTACT JIMMY JOHNSON
The Permian Corporation
Garden City Hwy., Midland Ph (915) 683-4711
An Equal Opportunity Employer

SECRETARIES
Qualified
• MECHANICS
BETTER PAY FOR A 5-DAY WORK WEEK
WE OFFER PERMANENT EMPLOYMENT AND A GOOD FUTURE IN A MODERN TRUCK SHOP FACILITY. BENEFITS INCLUDE:
• Paid Retirement
• Paid Hospitalization Ins.
• Free Uniform Program
• Paid Holidays
• Participating Thrift Plan
• Paid Life Insurance
• Sick Pay Assistance
• Paid Vacation
FOR INTERVIEW & APPLICATION CONTACT JIMMY JOHNSON
The Permian Corporation
Garden City Hwy., Midland Ph (915) 683-4711
An Equal Opportunity Employer

SECRETARIES
Qualified
• MECHANICS
BETTER PAY FOR A 5-DAY WORK WEEK
WE OFFER PERMANENT EMPLOYMENT AND A GOOD FUTURE IN A MODERN TRUCK SHOP FACILITY. BENEFITS INCLUDE:
• Paid Retirement
• Paid Hospitalization Ins.
• Free Uniform Program
• Paid Holidays
• Participating Thrift Plan
• Paid Life Insurance
• Sick Pay Assistance
• Paid Vacation
FOR INTERVIEW & APPLICATION CONTACT JIMMY JOHNSON
The Permian Corporation
Garden City Hwy., Midland Ph (915) 683-4711
An Equal Opportunity Employer

SECRETARIES
Qualified
• MECHANICS
BETTER PAY FOR A 5-DAY WORK WEEK
WE OFFER PERMANENT EMPLOYMENT AND A GOOD FUTURE IN A MODERN TRUCK SHOP FACILITY. BENEFITS INCLUDE:
• Paid Retirement
• Paid Hospitalization Ins.
• Free Uniform Program
• Paid Holidays
• Participating Thrift Plan
• Paid Life Insurance
• Sick Pay Assistance
• Paid Vacation
FOR INTERVIEW & APPLICATION CONTACT JIMMY JOHNSON
The Permian Corporation
Garden City Hwy., Midland Ph (915) 683-4711
An Equal Opportunity Employer

GOOD PAY FOR GOOD PEOPLE
Positions now available for waiters, waitresses, and cooks. Part-time or full-time, day or night shift. Must be 18 years or over.
• Uniforms furnished
• Orientation and training pay
• Regular performance reviews and raises
• Meal discounts
• Paid vacations
STARTING PAY FOR WAITERS/WAITRESSES IS \$250 PER HOUR EXCLUDING TIPS. COOKS IS \$2.65 PER HOUR.
Call 682-2625 or 682-4850 for appointment or apply in person, 9 a.m. to 12 p.m. and 1 p.m. to 5 p.m. at 429 Andrews Hwy (office behind Pizza Hut).

BENEFITS AVAILABLE FOR FULL-TIME EMPLOYEES:
• INSURANCE: life, accidental death and dismemberment, disability, medical, dental
• PROFIT SHARING PLAN
• CREDIT UNION
• MONTHLY INVESTMENT PLAN
Working hours are flexible (especially helpful for college students and homemakers). You have the opportunity to work as much or as little as needed.

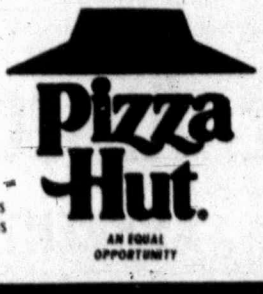

Pizza Hut
AN EQUAL OPPORTUNITY

HELP WANTED
COUNTER GIRLS & FRY COOKS
DAY & BUFFET SHIFTS AVAILABLE -- MINIMUM WAGES
GOOD OPPORTUNITY FOR ADVANCEMENT TO MANAGEMENT
Apply In Person

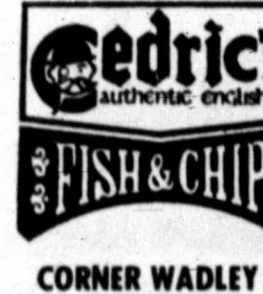

Fredrick's FISH & CHIPS
CORNER WADLEY & GARFIELD NO. 1 PLAZA

MACHINIST CAREER OPPORTUNITIES
Drilo Industrial, a major drilling tool manufacturer with excellent benefits and wages has immediate openings for qualified applicants.
OPENINGS ARE:
• GENERAL MACHINISTS
• MACHINE MECHANICS
• LATHE OPERATORS
• MILLING MACHINE OPERATORS
• N.C. LATHE OPERATORS
• MACHINE SHOP TRAINEES
BENEFITS ARE:
• Credit Union
• Profit Sharing
• Paid Vacations
• Paid Holidays
• Paid Medical Insurance
• Paid Life Insurance
• Paid Disability Insurance
• Uniform Assistance
• Overtime Work Available
Apply in person at the Personnel Office at the intersection of Garden City Hwy and Fairgrounds Rd.
Sii DRILCO INDUSTRIAL
Division of Smith International, Inc.
P.O. Box 3135 3100 Garden City Hwy Midland, TX 79702
AN EQUAL OPPORTUNITY EMPLOYER M/F

SECRETARIES
• Days of your choice
• Top Companies
• High rates
Phone 683-6111
PARTIME
The Quality Temporary Help Service
2004 West Wall
EMPLOYMENT SERVICE
315 West Texas
684-5772 - 563-1357
"WE SPECIALIZE IN THE OIL INDUSTRY"
PERMANENT/TEMPORARY
WANTED
EXPERIENCED FLORAL DESIGNER
M SYSTEM
FOOD STORES
400 MIDLAND DRIVE
GEOLOGIST
Top salary incentive; see paid-top background benefits.
BRYANT BUREAU EXECUTIVE PLACEMENT SERVICE
2602 W. Wall, Systems 683-7073
SUB-CENTER
Day shift opening, 11-2, Mon day through Friday. Must be able to work through school year. Apply in person after 2:401
ANDREWS HIGHWAY
COLONIAL FOOD STORE
MIDLAND AREA
Employment available. Manager and assistant manager trainee. Also full time and part time employment available. Applications will be accepted August 1st 5 p.m.-9 p.m. Apply in person, 2110 W. Front, Midland
NEED apartment manager salary plus bedroom apartment 1-214-361-5525 collect.
ROOM opening in Midland for light housekeeping 100 elderly lady with change references. 687-1716.

SECRETARIES
• Days of your choice
• Top Companies
• High rates
Phone 683-6111
PARTIME
The Quality Temporary Help Service
2004 West Wall
EMPLOYMENT SERVICE
315 West Texas
684-5772 - 563-1357
"WE SPECIALIZE IN THE OIL INDUSTRY"
PERMANENT/TEMPORARY
WANTED
EXPERIENCED FLORAL DESIGNER
M SYSTEM
FOOD STORES
400 MIDLAND DRIVE
GEOLOGIST
Top salary incentive; see paid-top background benefits.
BRYANT BUREAU EXECUTIVE PLACEMENT SERVICE
2602 W. Wall, Systems 683-7073
SUB-CENTER
Day shift opening, 11-2, Mon day through Friday. Must be able to work through school year. Apply in person after 2:401
ANDREWS HIGHWAY
COLONIAL FOOD STORE
MIDLAND AREA
Employment available. Manager and assistant manager trainee. Also full time and part time employment available. Applications will be accepted August 1st 5 p.m.-9 p.m. Apply in person, 2110 W. Front, Midland
NEED apartment manager salary plus bedroom apartment 1-214-361-5525 collect.
ROOM opening in Midland for light housekeeping 100 elderly lady with change references. 687-1716.

SECRETARIES
• Days of your choice
• Top Companies
• High rates
Phone 683-6111
PARTIME
The Quality Temporary Help Service
2004 West Wall
EMPLOYMENT SERVICE
315 West Texas
684-5772 - 563-1357
"WE SPECIALIZE IN THE OIL INDUSTRY"
PERMANENT/TEMPORARY
WANTED
EXPERIENCED FLORAL DESIGNER
M SYSTEM
FOOD STORES
400 MIDLAND DRIVE
GEOLOGIST
Top salary incentive; see paid-top background benefits.
BRYANT BUREAU EXECUTIVE PLACEMENT SERVICE
2602 W. Wall, Systems 683-7073
SUB-CENTER
Day shift opening, 11-2, Mon day through Friday. Must be able to work through school year. Apply in person after 2:401
ANDREWS HIGHWAY
COLONIAL FOOD STORE
MIDLAND AREA
Employment available. Manager and assistant manager trainee. Also full time and part time employment available. Applications will be accepted August 1st 5 p.m.-9 p.m. Apply in person, 2110 W. Front, Midland
NEED apartment manager salary plus bedroom apartment 1-214-361-5525 collect.
ROOM opening in Midland for light housekeeping 100 elderly lady with change references. 687-1716.

SECRETARIES
• Days of your choice
• Top Companies
• High rates
Phone 683-6111
PARTIME
The Quality Temporary Help Service
2004 West Wall
EMPLOYMENT SERVICE
315 West Texas
684-5772 - 563-1357
"WE SPECIALIZE IN THE OIL INDUSTRY"
PERMANENT/TEMPORARY
WANTED
EXPERIENCED FLORAL DESIGNER
M SYSTEM
FOOD STORES
400 MIDLAND DRIVE
GEOLOGIST
Top salary incentive; see paid-top background benefits.
BRYANT BUREAU EXECUTIVE PLACEMENT SERVICE
2602 W. Wall, Systems 683-7073
SUB-CENTER
Day shift opening, 11-2, Mon day through Friday. Must be able to work through school year. Apply in person after 2:401
ANDREWS HIGHWAY
COLONIAL FOOD STORE
MIDLAND AREA
Employment available. Manager and assistant manager trainee. Also full time and part time employment available. Applications will be accepted August 1st 5 p.m.-9 p.m. Apply in person, 2110 W. Front, Midland
NEED apartment manager salary plus bedroom apartment 1-214-361-5525 collect.
ROOM opening in Midland for light housekeeping 100 elderly lady with change references. 687-1716.

SECRETARIES
• Days of your choice
• Top Companies
• High rates
Phone 683-6111
PARTIME
The Quality Temporary Help Service
2004 West Wall
EMPLOYMENT SERVICE
315 West Texas
684-5772 - 563-1357
"WE SPECIALIZE IN THE OIL INDUSTRY"
PERMANENT/TEMPORARY
WANTED
EXPERIENCED FLORAL DESIGNER
M SYSTEM
FOOD STORES
400 MIDLAND DRIVE
GEOLOGIST
Top salary incentive; see paid-top background benefits.
BRYANT BUREAU EXECUTIVE PLACEMENT SERVICE
2602 W. Wall, Systems 683-7073
SUB-CENTER
Day shift opening, 11-2, Mon day through Friday. Must be able to work through school year. Apply in person after 2:401
ANDREWS HIGHWAY
COLONIAL FOOD STORE
MIDLAND AREA
Employment available. Manager and assistant manager trainee. Also full time and part time employment available. Applications will be accepted August 1st 5 p.m.-9 p.m. Apply in person, 2110 W. Front, Midland
NEED apartment manager salary plus bedroom apartment 1-214-361-5525 collect.
ROOM opening in Midland for light housekeeping 100 elderly lady with change references. 687-1716.

SECRETARIES
• Days of your choice
• Top Companies
• High rates
Phone 683-6111
PARTIME
The Quality Temporary Help Service
2004 West Wall
EMPLOYMENT SERVICE
315 West Texas
684-5772 - 563-1357
"WE SPECIALIZE IN THE OIL INDUSTRY"
PERMANENT/TEMPORARY
WANTED
EXPERIENCED FLORAL DESIGNER
M SYSTEM
FOOD STORES
400 MIDLAND DRIVE
GEOLOGIST
Top salary incentive; see paid-top background benefits.
BRYANT BUREAU EXECUTIVE PLACEMENT SERVICE
2602 W. Wall, Systems 683-7073
SUB-CENTER
Day shift opening, 11-2, Mon day through Friday. Must be able to work through school year. Apply in person after 2:401
ANDREWS HIGHWAY
COLONIAL FOOD STORE
MIDLAND AREA
Employment available. Manager and assistant manager trainee. Also full time and part time employment available. Applications will be accepted August 1st 5 p.m.-9 p.m. Apply in person, 2110 W. Front, Midland
NEED apartment manager salary plus bedroom apartment 1-214-361-5525 collect.
ROOM opening in Midland for light housekeeping 100 elderly lady with change references. 687-1716.

SECRETARIES
• Days of your choice
• Top Companies
• High rates
Phone 683-6111
PARTIME
The Quality Temporary Help Service
2004 West Wall
EMPLOYMENT SERVICE
315 West Texas
684-5772 - 563-1357
"WE SPECIALIZE IN THE OIL INDUSTRY"
PERMANENT/TEMPORARY
WANTED
EXPERIENCED FLORAL DESIGNER
M SYSTEM
FOOD STORES
400 MIDLAND DRIVE
GEOLOGIST
Top salary incentive; see paid-top background benefits.
BRYANT BUREAU EXECUTIVE PLACEMENT SERVICE
2602 W. Wall, Systems 683-7073
SUB-CENTER
Day shift opening, 11-2, Mon day through Friday. Must be able to work through school year. Apply in person after 2:401
ANDREWS HIGHWAY
COLONIAL FOOD STORE
MIDLAND AREA
Employment available. Manager and assistant











Livestock, Poultry

### FOR SALE-REGISTERED SHOW QUARTER HORSES

15 month old Billy, has had limited showing in halter, won first place in Halter at Corsabad, New Mexico. Excellent color, Blaze face and two rear stockings. Feet ready for you to show. You can't help but fall in love with this filly.

**PRICE \$2500.00**



2 Year old Western pleasure gelding, has placed in Jr Western pleasure in good shows as a two year old. Good Disposition, Sorrel color, Blaze face and two rear stockings. Ready to show. Must see to appreciate.

**PRICE \$3500.00**

Contact: **GEORGE HUCKABAY**  
Midland, Texas  
Area Code 915  
Res. Phone 694-7683  
Bus. Phone 694-9601

Houses Unfurnished

### FOR LEASE

3 bedroom, 2 bath, living room, den, new carpet thru out, custom drapes, refrigerated air, cream pool, \$350 month, first and last in advance. \$44,000. After 4:30 PM. Call 682-1234.

### FOR LEASE

1606 North "N"

4 bedroom, 3 bath home, \$500 per month, first and last months rent, \$2000 breakage deposit, required. Call Janet Webb, 682-2788 after 5:30 for appointment.

FOR lease new luxury townhome, 3 bedroom, 2 1/2 bath, atrium fireplace, total electric, many amenities, huge storage, double garage, \$300, 687-1232.

THREE bedroom house, new landscaping, \$175 month. See listing application for August 10, 683-3789.

Houses for Sale

### WILLIAMS & ASSOC.

REALTORS DEVELOPERS

#### RESIDENTIAL & SUBURBAN

SUNCREST 4-2 1/2, professionally decorated, MBR suite w/sauna, wet and pri. ter. w/well \$55,000

RANKIN HWY. 4-2 + bty. plr. 2 story w/balcony, ref. air, \$49,500

BEDFORD, 3-2-2, Large den with window seats, lovely yard w/water well, walk to Cowden Park \$48,500

STOREY, 3-1-1 brick, lovely w/ large patio. Near Bonham Equity Buy \$29,500

SHANDON, 2-1-1, neat little Spanish style, formal dining, sep. utility. Will sell FHA \$14,000

#### COMMERCIAL & FARM & RANCH

1-20--MIDLAND INDUSTRIAL PARK, 31 ac. North side, frontage adjoining Industrial park, 70 ac. southside across priced to sell. Owner will carry.

GREENWOOD, Small tracts available in 2 locations, mobile home OK, 1.8 ac or more. Good water.

CERAMIC SHOP Inventory & Equipment, successful bus. in busy shopping.

1/4 SECTION, 12 miles SE of Midland 100 ac. IN CULTIVATION. REDUCED TO \$275 per ac.

13 1/2 ACRES W. WATER WELL & SEPTIC--off Rankin Hwy 6 miles S of downtown, Ex. wtr.

JO ANN 694-1340  
JOAN MERRIFIELD 683-0978  
NANCY WITTEN 674-3555  
JOHN & JAN WILLIAMS 694-9663

Houses for Sale

### CHARLIE LINEBARGER

REALTORS & INSURANCE

1900 Illinois  
**683-6331**

"WE TAKE TIME TO CARE"

#### COUNTRY CLUB

Swim every day, large pool  
4 Br, 2 1/2 bath Beautiful throughout New paint, carpet \$179,500

#### KANSAS

Extra large home, nice area 3 Br, 3 bath, refrig air like new \$62,500

#### GARFIELD

New homes under const. 3 Br Very nice, beamed ceilings, 3 Br Very nice \$59,500

#### NEELY

Total electric, EOK home, fully insulated brand new, 3 Br, 1 living area, beamed ceiling. Nothing nicer than this \$47,900

#### JO DAN BUILDERS

Five new homes planned for Lee High area. See model home now. Corner Neely & Midkiff

#### STOREY

Large game room, den fireplace, 3 Br, 2 bath, Quilt area \$45,000

#### GARFIELD

One living area, 3 Br, refrig air like new \$61,500

#### EDGEWOOD

3 Br, den, brick on west side, Will FHA \$23,000

#### HOLMSLEY

Zoned commercial, 2 Br home to be sold as is \$18,000

**WE BUY HOUSES CALL TODAY FOR QUICK SALE**

Terry Ziegler 694-2764  
Pat Howard 694-3622  
Roy Smith 682-8818  
Gloria Lott 694-0421  
Wray Hart 694-6082  
Loyce R Smith 682-9818  
Mildred Ehridge 694-7368  
Janice Green, GR 682-0138  
Burt Cain 694-2726  
Mary Ann Owens 697-5600  
Richard Harvey 682-7047  
Progy Adams 694-0271  
Cecil Coffey 682-3193  
Pat Knox 694-8765  
Kathy Linebarger 694-3377  
Don Linebarger 694-4969

Houses for Sale

### MARY ANN CARR

REALTORS

207 W. WALL  
**613-5156**

#### NEW LISTINGS

2109 BRUNSON--full of charm, nice bedroom, frame, step down den with fireplace 1 1/2 baths, being redecorated--not to see! \$24,000

3403 PERRY--large rooms, brick, three bedrooms, 1 1/2 baths \$28,000

309 WEST HAMBLY--darling immaculate two bedroom brick, large kitchen Price includes lovely living and dining furniture. First class! \$23,000

2811 ROOSEVELT--two bedroom, paneled living room and kitchen, huge parking (22 x 26) access from alley \$30,000

#### BUSINESS OPPORTUNITIES

ARTS & CRAFTS CENTER--best in town THOMASON--retail store building \$60 feet, good traffic area \$39,500

CAR WASH--on West Illinois will tan new owner, water well \$80,000

DRUG STORE--in West Midland, near ready to retire \$25,000

DOUBLE LOT on Big Spring near top ANDREWS HIGHWAY--retail buildings existing, leases \$400 feet \$90,000

LR-2 several acres near West Wall ad Midkiff intersection Call Jo \$45,000

LR-2 on South Martinefeld \$7,000

#### UNDER CONSTRUCTION

Another of these beauties has it this week so you ought to hurry! Being finished on Century and Meadow, Drive South on Midland Drive to Comanche, turn West to Century and Meade to see for yourself. All feature spacious one-living an teen, dining areas completely equipped kitchens, bed bedrooms. Extra insulation, even double paneled windows are rated EOK--will mean great saving your utility bills. Three different plans from \$28.1 to \$28,500. Lots also available for your plans. Call Mary Ann Carr.

1203 BURCHILL--one living area, bed bedrooms, plus a cabana with bath overlooking the sparkling pool. For sale or lease \$31,500

1003 NORTH--two story plan has lot of room for a large family, near schools and downtown. Four big bedrooms, formal dining room, gameroom, darkroom. Price reduced to sell \$36,000

2512 SINCLAIR--Big beautiful stg and a half home, colonial styling, desirable neighborhood. Owner ready to go Houston, so he reduced to \$69,900

3228 DENGAR--Most convenient wing plan in town. Don't drive by! Ask to see the inside to check on the four bedroom big den with massive fireplace. Lots of extras this one! \$44,500

3405 THOMAS--Really big living area, what you first notice, but be sure to look in the den, the three bedrooms, and the separate utility room. New paint everywhere \$31,500

706 KENT--Three bedrooms and a lg living room, plus a super comfortable den in quiet but convenient neighborhood \$35,000

3212 REO--Better than new, because bright colors you like are already there. Vly large family home in area of new construction. Four bedroom, two story, Spanish contemporary styling. Reduced to \$72,500

1201 DOUGLAS--Unique home, carefully designed and delightfully decorated, formal family pleasure. Large pool is surrounded by bricked outdoor living area. Home has four bedrooms, two living areas, gourmet kitchen. Call GAE

Quiet suburban living in a new home STANTON. Three bedrooms, two baths, deck, rock landscaping. Lovely home is 30 minutes from Downtown Midland \$35,000

Diane Hill 683-7047  
Gae Alerson 683-3864  
Dore Hill 683-7805  
Jennie Lee 694-3715  
Mary Ann Carr 684-2587  
Wendy Jones 694-3431  
Linda Newkumet 682-0487  
Billie Fry 694-1986  
Lee Denny 682-1728  
Virginia James 684-4535  
683-4947

Karie Heck, Managing Broker

Midland Branch of Realtors  
Multiple Listing Service  
North American Brokers Association  
International Realty Consultants Inc.  
Nation Wide Fpd-A Home Service

### Oilfield Supplies

FOR SALE NATIONAL RIG, DIESEL POWERED. Now drilling with 5 more locations for sale. Contact Jimmy James (915) 367-7047

### Mobile Home Space for Rent

66 Bedrooms  
ENJOY carefree living in Travel Inn Motel. Weekly and monthly rates. TV and swimming pool. Maid service. 682-9793

67 Mobile Homes for Rent  
1976 17x44 just like new. Has refrigerator, stove, air washer and dryer. Hook ups. One large bedroom in front of 2 regular bedrooms. \$100 deposit. \$115 monthly. Trailer is sold. Call 683-2775 before 5 PM. After 6 PM, 697-1222

### Tall City Realtors

"We have the Key"

Residential Commercial Ranches Farms  
1115 ANDREWS HWY.  
915/697-3236

### FOR SALE

Hughes-Inmaculate home--less than 2 years old, 3 bedroom, 1 1/2 baths, large family room with fireplace, 2 car garage with 1 automatic electric door, sprinker system, front & back. Beautifully landscaped yard. Many other pluses. Must see to appreciate. \$51,000

Andrews Highway in city limits. Country home with 2 acres land, Over 3500 Sq. Ft. 3 Bedrooms 2 1/2 Bath, large Den with fireplace, 1 car garage, sprinker system, 2 wells, horse stalls, storm shelter. Many Pluses \$125,000

Greenwood Area 2 Acres with double wide Canvas Mobile home, 3 Bedrooms, 2 Bath, Den with fireplace. Good water well, 4' fence, producing garden. Many improvements \$33,000.00

Commercial Lot & Bldg. Corner of Front and G Sts. 150' on Front 120' on G. Easy 2 way access to property \$32,000.00

Midkiff Excellent Commercial Lot. Price includes 3 bedroom, 1 1/2 Bath, frame house. Easily moveable \$43,000.00

Large Property Approximately 115 acres with 1900' of Lake Frontage on Brownwood. Excellent development property. \$230,000.00

Lots Located in various areas, suitable for construction of small homes or to move existing frame house on Reasonable

Call us about our commercial and ranch properties

Michael Kennedy 497-4998  
Ernestine Branning 683-1923  
Midred Uhrh 694-6160  
Ally Monroe 683-6859  
Romona Snow 697-2581  
Shirley Marshall 682-1205

### FOR SALE

5 room brick with 1 1/2 bath, double carport, refrigerated air. Call after 6 p.m. 694-2236

### FARM EQUIPMENT

WANT to buy 1500 lbs of 3 or 4 inch by 8 lead line \$87.50

11469 John Deere baler in excellent condition with a fair motor. \$1400. Plus a small Case tractor in good condition. \$1800. Can be seen at Midland Tractor on East Florida

### NOW OPEN COUNTRY VILLAGE MOBILE HOME ESTATES

Quarter mile south of I 20 on County Road 1223 S in Ranchland Acres.

**\$55 MO** Lots, 55 & 60 feet wide, 11 1/2 feet deep

**CALL 563-1248**

### FOR SALE

Greenwood Area 2 Acres with double wide Canvas Mobile home, 3 Bedrooms, 2 Bath, Den with fireplace. Good water well, 4' fence, producing garden. Many improvements \$33,000.00

Commercial Lot & Bldg. Corner of Front and G Sts. 150' on Front 120' on G. Easy 2 way access to property \$32,000.00

Midkiff Excellent Commercial Lot. Price includes 3 bedroom, 1 1/2 Bath, frame house. Easily moveable \$43,000.00

Large Property Approximately 115 acres with 1900' of Lake Frontage on Brownwood. Excellent development property. \$230,000.00

Lots Located in various areas, suitable for construction of small homes or to move existing frame house on Reasonable

Call us about our commercial and ranch properties

Michael Kennedy 497-4998  
Ernestine Branning 683-1923  
Midred Uhrh 694-6160  
Ally Monroe 683-6859  
Romona Snow 697-2581  
Shirley Marshall 682-1205

### FOR SALE

5 room brick with 1 1/2 bath, double carport, refrigerated air. Call after 6 p.m. 694-2236

### FOR SALE

5 room brick with 1 1/2 bath, double carport, refrigerated air. Call after 6 p.m. 694-2236

### Oilfield Supplies

FOR SALE NATIONAL RIG, DIESEL POWERED. Now drilling with 5 more locations for sale. Contact Jimmy James (915) 367-7047

### PECAN GROVE MOBILE PARK

3 1/2 miles east of Midland on Hwy. 80. Opening new section and have choice space to rent for your mobile home. Call 682-2504 or 684-5229

### FOR SALE

5 room brick with 1 1/2 bath, double carport, refrigerated air. Call after 6 p.m. 694-2236

### FOR SALE

5 room brick with 1 1/2 bath, double carport, refrigerated air. Call after 6 p.m. 694-2236

### FOR SALE

5 room brick with 1 1/2 bath, double carport, refrigerated air. Call after 6 p.m. 694-2236

### LA CASITA PLANTATION MANOR

21 WADLEY

### OFFICE SPACE

One block from Midland National Bank Tower. Newly remodeled office space. New air conditioning, carpet & drapes. Single office or suites. 682-8689

### FOR SALE

5 room brick with 1 1/2 bath, double carport, refrigerated air. Call after 6 p.m. 694-2236

### FOR SALE

5 room brick with 1 1/2 bath, double carport, refrigerated air. Call after 6 p.m. 694-2236

### FOR SALE

5 room brick with 1 1/2 bath, double carport, refrigerated air. Call after 6 p.m. 694-2236

### VERY NICE

2 bedroom, laundry facilities, carport, close in, bills paid. \$250 plus deposit. No pets, no children. 682-8686

### OFFICE SPACE

One block from Midland National Bank Tower. Newly remodeled office space. New air conditioning, carpet & drapes. Single office or suites. 682-8689

### FOR SALE

5 room brick with 1 1/2 bath, double carport, refrigerated air. Call after 6 p.m. 694-2236

### FOR SALE

5 room brick with 1 1/2 bath, double carport, refrigerated air. Call after 6 p.m. 694-2236

### FOR SALE

5 room brick with 1 1/2 bath, double carport, refrigerated air. Call after 6 p.m. 694-2236

### VERY NICE

2 bedroom, laundry facilities, carport, close in, bills paid. \$250 plus deposit. No pets, no children. 682-8686

### OFFICE SPACE

One block from Midland National Bank Tower. Newly remodeled office space. New air conditioning, carpet & drapes. Single office or suites. 682-8689

### FOR SALE

5 room brick with 1 1/2 bath, double carport, refrigerated air. Call after 6 p.m. 694-2236

### FOR SALE

5 room brick with 1 1/2 bath, double carport, refrigerated air. Call after 6 p.m. 694-2236

### FOR SALE

5 room brick with 1 1/2 bath, double carport, refrigerated air. Call after 6 p.m. 694-2236

### UNFURNISHED

One & two bedroom apartments, cheap carpet, individual heat and air, drapped, some with washer & dryer connections, individual living. 502 Apt 1 George 682-6892

### OFFICE SPACE

One block from Midland National Bank Tower. Newly remodeled office space. New air conditioning, carpet & drapes. Single office or suites. 682-8689

### FOR SALE

5 room brick with 1 1/2 bath, double carport, refrigerated air. Call after 6 p.m. 694-2236

### FOR SALE

5 room brick with 1 1/2 bath, double carport, refrigerated air. Call after 6 p.m. 694-2236

### FOR SALE

5 room brick with 1 1/2 bath, double carport, refrigerated air. Call after 6 p.m. 694-2236

### UNFURNISHED

One & two bedroom apartments, cheap carpet, individual heat and air, drapped, some with washer & dryer connections, individual living. 502 Apt 1 George 682-6892

### OFFICE SPACE

One block from Midland National Bank Tower. Newly remodeled office space. New air conditioning, carpet & drapes. Single office or suites. 682-8689

### FOR SALE

5 room brick with 1 1/2 bath, double carport, refrigerated air. Call after 6 p.m. 694-2236

### FOR SALE

5 room brick with 1 1/2 bath, double carport, refrigerated air. Call after 6 p.m. 694-2236

### FOR SALE

5 room brick with 1 1/2 bath, double carport, refrigerated air. Call after 6 p.m. 694-2236

### HYDE PARK APARTMENTS

Now Leasing  
3329 W. WADLEY 697-4149

### OFFICES

Midland Odessa Air Terminal, suite of offices, toll free calls to both Midland and Odessa. Plenty of parking. 563-0123

### FOR SALE

5 room brick with 1 1/2 bath, double carport, refrigerated air. Call after 6 p.m. 694-2236

### FOR SALE

5 room brick with 1 1/2 bath, double carport, refrigerated air. Call after 6 p.m. 694-2236

### FOR SALE

5 room brick with 1 1/2 bath, double carport, refrigerated air. Call after 6 p.m. 694-2236

### HYDE PARK APARTMENTS

Now Leasing  
3329 W. WADLEY 697-4149

### OFFICES

Midland Odessa Air Terminal, suite of offices, toll free calls to both Midland and Odessa. Plenty of parking. 563-0123

### FOR SALE

5 room brick with 1 1/2 bath, double carport, refrigerated air. Call after 6 p.m. 694-2236

### FOR SALE

5 room brick with 1 1/2 bath, double carport, refrigerated air. Call after 6 p.m. 694-2236

### FOR SALE

5 room brick with 1 1/2 bath, double carport, refrigerated air. Call after 6 p.m. 694-2236

### HYDE PARK APARTMENTS

Now Leasing  
3329 W. WADLEY 697-4149

### OFFICES

Midland Odessa Air Terminal, suite of offices, toll free calls to both Midland and Odessa. Plenty of parking. 563-0123

### FOR SALE

5 room brick with 1 1/2 bath, double carport, refrigerated air. Call after 6 p.m. 694-2236

### FOR SALE

5 room brick with 1 1/2 bath, double carport, refrigerated air. Call after 6 p.m. 694-2236

### FOR SALE

5 room brick with 1 1/2 bath, double carport, refrigerated air. Call after 6 p.m. 694-2236

### HYDE PARK APARTMENTS

Now Leasing  
3329 W. WADLEY 697-4149

### OFFICES

Midland Odessa Air Terminal, suite of offices, toll free calls to both Midland and Odessa. Plenty of parking. 563-0123

### FOR SALE

5 room brick with 1 1/2 bath, double carport, refrigerated air. Call after 6 p.m. 694-2236

### FOR SALE

5 room brick with 1 1/2 bath, double carport, refrigerated air. Call after 6 p.m. 694-2236

### FOR SALE

5 room brick with 1 1/2 bath, double carport, refrigerated air. Call after 6 p.m. 694-2236

### HYDE PARK APARTMENTS

Now Leasing  
3329 W. WADLEY 697-4149

### OFFICES

Midland Odessa Air Terminal, suite of offices, toll free calls to both Midland and Odessa. Plenty of parking. 563-0123

### FOR SALE

5 room brick with 1 1/2 bath, double carport, refrigerated air. Call after 6 p.m. 694-2236

### FOR SALE

5 room brick with 1 1/2 bath, double carport, refrigerated air. Call after 6 p.m. 694-2236

### FOR SALE

5 room brick with 1 1/2 bath, double carport, refrigerated air. Call after 6 p.m. 694-2236

### HYDE PARK APARTMENTS

Now Leasing  
3329 W. WADLEY 697-4149

### OFFICES

Midland Odessa Air Terminal, suite of offices, toll free calls to both Midland and Odessa. Plenty of parking. 563-0123

### FOR SALE

5 room brick with 1 1/2 bath, double carport, refrigerated air. Call after 6 p.m. 694-2236

### FOR SALE

5 room brick with 1 1/2 bath, double carport, refrigerated air. Call after 6 p.m. 694-2236

### FOR SALE

5 room brick with 1 1/2 bath, double carport, refrigerated air. Call after 6 p.m. 694-2236

### HYDE PARK APARTMENTS

Now Leasing  
3329 W. WADLEY 697-4149

### OFFICES

Midland Odessa Air Terminal, suite of offices, toll free calls to both Midland and Odessa. Plenty of parking. 563-0123

### FOR SALE

5 room brick with 1 1/2 bath, double carport, refrigerated air. Call after 6 p.m. 694-2236

### FOR SALE

5 room brick with 1 1/2 bath, double carport, refrigerated air. Call after 6 p.m. 694-2236

### FOR SALE

5 room brick with 1 1/2 bath, double carport, refrigerated air. Call after 6 p.m. 694-2236

### HYDE PARK APARTMENTS

Now Leasing  
3329 W. WADLEY 697-4149

### OFFICES

Midland Odessa Air Terminal, suite of offices, toll free calls to both Midland and Odessa. Plenty of parking. 563-0123

### FOR SALE

5 room brick with 1 1/2 bath, double carport, refrigerated air. Call after 6 p.m. 694-2236

### FOR SALE

5 room brick with 1 1/2 bath, double carport, refrigerated air. Call after 6 p.m. 694-2236

### FOR SALE

5 room brick with 1 1/2 bath, double carport, refrigerated air. Call after 6 p.m. 694-2236

### HYDE PARK APARTMENTS

Now Leasing  
3329 W. WADLEY 697-4149

### OFFICES

Midland Odessa Air Terminal, suite of offices, toll free calls to both Midland and Odessa. Plenty of parking. 563-0123

### FOR SALE

5 room brick with 1 1/2 bath, double carport, refrigerated air. Call after 6 p.m. 694-2236

### FOR SALE

5 room brick with 1 1/2 bath, double carport, refrigerated air. Call after 6 p.m. 694-2236

### FOR SALE

5 room brick with 1 1/2 bath, double carport, refrigerated air. Call after 6 p.m. 694-2236

683-6336  
SENTIN home paint  
MONTY's 3500 in  
and a SPRABE break price CALIFOR with roof EISENH home ing. LGODFR one la car gl ERIDEeE sunke roof MICHIG paint price BEDFOR bedro ins. PRINCE home break BROOKD tre-- treppl HYDE P bath 1 covers MEXWEI firepla price. LEISURE alf. j roof PLEASAM ment. All bui CULVER 3500 in large i fire. ing. PA HYDE P bath b to roof plenty BROOKD firepla bedro ERIE Dree 3500 in FRONTIE fresh LOMA DR lot with small building \$3,000  
and ov fortbl CITY VIE home. AREA 2 SANTA F home 1 CHISHO gal. per CHECKUP 2 acres 15 LOTS O ment. 7 COLORA front WEST HI foot fro 61.3 ACR develop AND WE  
RALPH BURNS C.R. (BOB) B JOY KRADDOCK KELLY ROBE WE



# Make Your Move Before School Starts



It is no secret what he can do, what he has done for others he will do for you! Clyde C White builder. "Yes, come and talk to the man that can!" Many homes now under construction ranging from 1600 to 2400 feet livable

**CLYDE WHITE CONSTRUCTION INC.**

Office.....682-3861  
Weekends.....694-8006

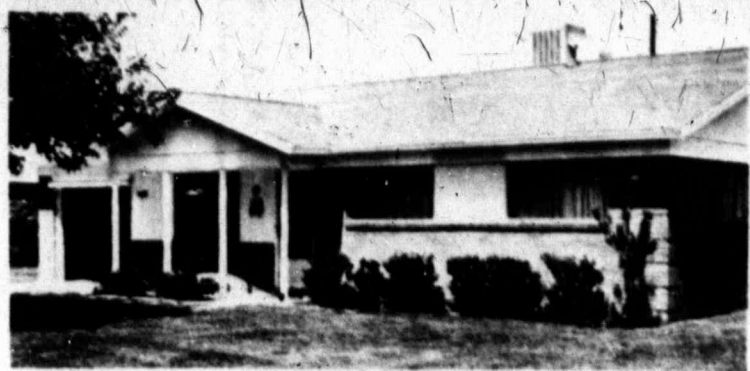

**SUPER BUY**

on this adorable 3 bedroom, 1 1/2 bath, sparkling clean, single garage, West side beauty with wall to wall carpet. Loaded with personality. Cozy back yard for small amount of upkeep.

**LOW EQUITY AND PAYMENTS OF \$224 MONTH**  
Total Price...\$29,500



—Call Now—  
**LA CASA REALTORS**  
Office...683-6336  
Billie Roberts.....697-1059



**NEW HOMES UNDER CONSTRUCTION**

We can professionally decorate your home or you may do it yourself **\$45,000-\$56,000**

**DESIGN ENTERPRISES**  
BUILDING CONSTRUCTION AND DESIGN

P O Box 3501  
MIDLAND, TEXAS 79701  
(915) 682-6717



**3715 GULF**

The home is in excellent condition with fresh paint throughout. 3 bedrooms, 1 1/2 baths, large room on back of home could be 4th bedroom or playroom.

**A Must To See! \$44,200**

**MARY ANN CARR REALTORS**

**HAVE YOU HEARD?**

**A-1 INC.**  
4120 W. WALL  
Midland, TX

1973 14x68 BOLIN, 2 bedrooms, 2 baths, 8 ft. ceiling, refrigerated air, furnished... **\$7990**

1970 12x65 CRIMSON, 2 bedrooms, 1 bath, den, sliding doors has appliances only... **\$4960**

694-6666 or 563-0543

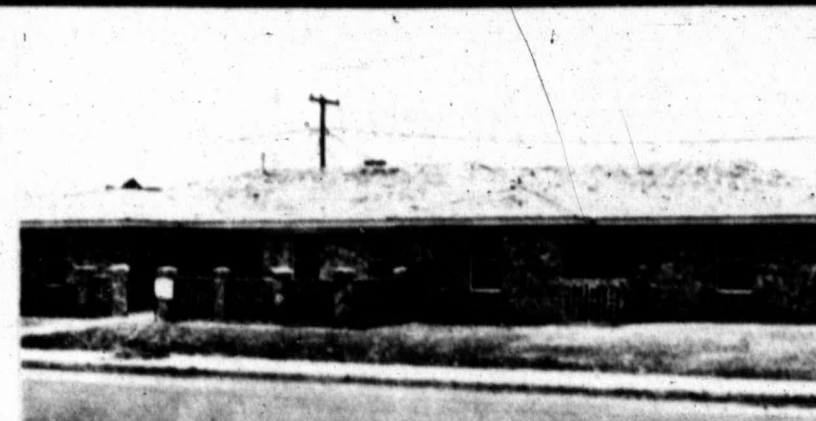

**2823 GODDARD**

4 bedrooms, 3 baths, formal living and dining, wet bar in den, raised paneled doors, handsome covered patio, 2 car garage.

2826 Goddard also available

**TOM CANTON HOMES**



**LA CASA REALTORS**

683-6336 1711 W. Wall

- SENTINEL** Lovely redecorated 3 bedroom 2 bath home with fireplace, den, range and oven, new paint. \$33,000
- MONTELOT** Lots of storage, 4 bedroom with den, range and oven, over 1500 livable feet, all floor. \$23,900
- SPRABERRY** charming 3 bedroom with den, breakfast bar, range and oven, at affordable price. \$24,000
- CALIFORNIA** 3 bedroom home, cinder block with large front porch, will sell VA, total price. \$7,500
- EISENHOWER** fresh paint, new carpet, 3 bedroom home with large covered patio, large dining, large kitchen. \$31,750
- GODFREY** extra large 3 bedroom, 1 1/2 bath home, one large area, ins. covered patio, 2 car garage, approx 1750 sq ft. \$43,000
- ERIE** redecorated throughout, 3 bedroom, 1 1/2 baths, sunken living room, lots of wallpaper, new roof, completely redone. \$31,500
- MICHIGAN** 3 bedroom, large living area, new paint inside, large master bedroom, see, total price. \$25,500
- BEDFORD** 4 bedroom, large, 2 1/2 baths, master bedroom is sequestered, 2 car garage, all built-ins, fireplace, ref air. \$49,500
- PRINCETON** lots of shade around this 3 bedroom home with 2 baths, den, large country kitchen, breakfast bar, dining, new paint, new roof. \$36,000
- BROOKDALE** large 3 bedroom, 1 1/2 baths, new den, large area in master bedroom, den with fireplace, built-ins, 2 car garage, ref air. \$45,000
- HYDE PARK** elegant 4 bedroom, 2 car garage, covered patio, all new and fresh. \$66,500
- MAXWELL** Northside, 4 bedroom, 1 1/2 baths, ref air, fireplace, 2 car garage, fresh throughout, total price. \$44,500
- LEISURE** new 3 bedroom, 1 1/2 bath, fireplace, ref air, great floorplan, sequestered master bedroom, cathedral ceiling, 2 car garage. \$42,300
- PLEASANT** 2 lovely homes by J's Mar Development. One has 2 living areas, the other has one. All built-ins, ref air, fireplaces, 2 car garages. \$42,300
- CULVER** 2 story lovely 4 bedroom, 2 1/2 baths, over 3500 livable feet, beautiful decor, landscaping, large game room, breakfast area, formal dining, fireplace. \$73,000
- HYDE PARK** decor plus on this new 4 bedroom, 2 bath home, extra large master bedroom, ref air, plenty of storage. \$66,500
- BROOKDALE** new 3 bedroom, 1 1/2 bath, ref air, fireplace, all built-ins, large sequestered master bedroom, paneled living area. \$45,000
- ERIE** Dream home, 3 bedroom, 1 1/2 bath, fresh paint, beautiful landscape. \$29,000
- FRONTIER** lovely 3 bedroom, 1 1/2 bath, decor perfect. \$36,000
- LOMA DRIVE** 3 bedroom, dining area, range and oven, refrigerator, lots of personality, comfortable, priced at. \$15,000
- CITY VIEW ROAD** one bedroom, cinder block home, on 2 acres, 4 room barn, fenced garden area, 2 water wells. \$20,000
- SANTA FE TRAIL** large 2 bedroom, 2 bath mobile home in excellent condition, all built-ins, good water. \$21,500
- CHISHOLM TRAIL** mobile home on 2 acres, 31 gal. per min well. \$25,800
- CHECK** with us about a new home in Greenwood on 2 acres and guaranteed water and septic system. \$39,900
- 15 LOTS ON HARVARD ST** excellent for development, 70' X 122'. \$1,800
- COLORADO ST. RENTALS** excellent investment property, 2 small homes on one lot, both rented, owner will help finance. \$15,000
- WEST HIGHWAY 80 PIPEYARD** on 5 acres, 185 foot frontage with office and fenced. \$42,000
- 61.3 ACRES ON 868** 1300 foot frontage, great development property. \$337,150

**WE KNOW HOW TO GET ACTION AND WE GUARANTEE OUR SERVICE IN WRITING**

RALPH BURNS 683-2650 EVELYN WHEELER 694-4261  
C.R. BOB BOWER 697-3623 SALLY AYNIPP 682-7045  
ROY CRADDOCK 683-8722 SEAN FARRIS 694-5911  
KELLY ROBERTS, GR 697-1059 BILLIE ROBERTS, GR 697-1059

**WE'RE NATIONAL BUT WE'RE NEIGHBORLY. OVER 4000 OFFICES NATIONWIDE**

**HOW MUCH**

# equity

Do You Have in a Pile of



# rent receipts?

Zero. And that's how much sense renting makes. Luxurious Sutton Place Condominium living offers equity buildup... and tax savings, too. But the best part is all the free time you'll have when you buy a Sutton Place Condominium Home. See a new lifestyle this week. Visit us and learn the full story.

## Sutton Place

**TOWNHOME CONDOMINIUMS**  
From \$20,000

**SUTTON PLACE** 683-4273  
683-4274  
682-4961

**NO. 40 — 501 Scharbauer Dr.**

**Brokers: Don Harvey Realtors**  
Telephone: 683-5333

**BY OWNER**

Immaculate 3-2-2, 1,820 livable. Lg den with built in bookshelves, formal dining area & living room, custom drapes, ref air, water well, beautiful landscaping, covered patio, Northwest location.

694-4845  
After 1st anytime weekends.

**INVESTORS**

2 rental units in good condition. Will show excellent return on investment. Seller needs money this week \$9,750. CENTURY 21, LaCasa Realtors, 683-6336. Call Bob Bower, 697-3433.

**2307 CULPER PER**

Different 4 br, 3 ba. Built by Ed Bran non. Light paneled den with trpl. Liv. rm, din. rm, sequel. MBR with private back patio. Many nice features with floored & foil wallpaper & chandeliers. Mid 90's.

2.99 acres, large 3 bedroom, 1 bath. House has been completely remodeled inside. 14 fruit trees, pipe fence. Country Realty, 684-9520.

683-2945



**COOL, QUIET and ROOMY**

Lots of shade comes with this lovely 3 bedroom, 2 bath home. This home is complete with den, dining area, breakfast bar, sliding glass doors that open to a lovely back yard and over 1700 liveable feet. All this and it's near schools too!

**TOTAL PRICE.....\$36,000**



—Call Now—  
**LA CASA REALTORS**  
683-6336  
Office....1711 W. Wall

**FOR FRIENDLY SERVICE**



**908 W. Missouri**  
682-2504  
BOYD

3 bedroom, 1 1/2 bath, ref. air, clean \$55,500

**NORTE DRIVE**  
2 NEW suburban homes, 4 min. to downtown. Restricted area.

Ranch style \$54,000  
Traditional \$58,000

**INDUSTRIAL**  
Warehouse & offices, over 2900 sq. ft. \$46,000

**PECAN GROVE**  
Trailer spaces \$55 mo

**LAND**  
GREENWOOD School District, 80 acres, good water \$36,800

**NORTH EAST** of Midland, 4 miles, 22 acres \$1,500/acre

**GARDEN CITY**, 1 section, fenced for sheep \$200/acre

**RANCH**  
One hour from Midland, working ranch, 1/2, 308 acres. \$75/acre

Grassland west of Midland, 575 acres. CALL

5 acre tracts south of Terminal CALL

Addie Blissard 682-2189  
Charlie Sprayberry 697-4637  
Jim Montgomery 694-1797  
Doris Blissard 682-2189  
Bob Conner 694-5028  
Sharon Cargill 697-1156

**\$12,500**

3 bdrm., 1 bath on West-Kentucky. Completely remodeled inside & out. No FHA, VA. Call Don Roderick, 684-6951 & 683-6520.

**ONLY \$2,000 DOWN PLUS CLOSING**

Nice 3 bedroom, stucco home on college in excellent condition, nice covered patio.

Phyllis Gifford 682-0390  
Roberts Realtors 683-4686



**683-1504**

**WELDON TAYLOR REALTORS**

"A REALTOR FOR ALL REASONS"

Real Estate Insurance

**4 OR MORE BEDROOMS**

3 LIVING AREAS—2 story, 4 1/2 baths. Large den with bar & fireplace. Sewing closet & large utility-workroom. Rental apartment in lovely back yard with water well. Many extras \$79,500

**LARGE WORKSHOP**—4 BR, 3 baths, den, fireplace & built-in color TV. Dog run in back yard. Washer, dryer & patio furniture remain. \$45,000

**SPACIOUS 2 STORY**—4 1/2 den & lots of closet space. Carpet & drapes \$39,500

**LEE HIGH AREA**—4 1/2 baths, lovely corner fireplace in large den. Large closets, carpet, drapes & refrig. air \$47,500

**LOOK ME OVER**—2 lots located 3 blocks from Marina. Club membership included. Close to shopping \$34,800

**3 BEDROOMS**

**DELIGHTFUL EYEFUL**—NEW 3/2 baths with 1 living area. Separate dining & fireplace. Choose your own colors \$42,500

**WE'VE GOT PLANS FOR YOU!**—Come in & see them on this 3 1/2 bath under construction. 1 lg. living area, dining, wet bar & loft above MBR. Many extras \$78,500

**WHY PAY RENT?**—Buy this nice 3 BR, 1 bath with fireplace & save. Eastside \$33,000

**JULY'S BEST BUY**—3 BR, 1 1/2 bath. Freshly painted inside & out. Den, fireplace & carpet \$29,500

**PLEASURE PLEASER**—3 1/2 baths with drapes & carpet. Nice trees. Near schools \$34,800

**OTHER**

**NEW ISN'T ALWAYS BETTER**—2/1 bath, carpet & drapes. Nicely landscaped on corner lot. \$16,500

**LARGE YARD, LARGE ROOMS**—Near shopping & schools. 2/1 bath, carpet, patio & great location \$27,500

**GROWING BUSINESS**—in a super location. Dry cleaning firm selling all equipment & furniture. \$22,500

**MOBILE HOME**—on 2 acres. Furnished 2 BR, 1 bath with water well \$12,500

**ON LAKE BELTON**—2 lots located 3 blocks from Marina. Club membership included. \$10,000

**38 UNIT MOTEL**—Good income producing property. Large pool & a carport for each unit \$225,000

**CALL CHURCH**—Concrete block building includes office, classrooms, pews & baptistry. Large sanctuary \$25,000

**LIST WITH US—WE'LL ADVERTISE YOUR HOME EVERYDAY UNTIL IT IS SOLD!**

**WE'LL BUY YOUR HOUSE CALL US FOR A QUICK SALE!**

CAROLYN HOLLAND 697-2028 CLOIA BOYD 694-5134  
HAZEL HELLMANS 682-2927 ALVAN McREES 683-3096  
PATTY AMOS 683-9972 DON DE WILD 694-7973  
BILL BOYD 687-2193 MARIE HANBY 694-1466  
BETTY TAYLOR, GR 682-1662



**Roberts Realtors** Member MLS  
 1400 W. Wall YOUR SATISFACTION IS OUR OBJECTIVE 683-4686

Andrew Highway	It has everything! Custom built home sitting on 2.62 acres with 3 beds, 1 1/2 ba., ref. air, covered and enclosed patio.	65,000
Michigan	New home by Capri, pick your colors, 1 living with vaulted ceiling, 3 beds, 1 1/2 ba., Only \$4,700 down plus closing.	47,000
McDonlad	In fantastic condition, large formal dining, 3 beds, 2 ba. nice kitchen with bay window, large covered patio.	46,500
Michigan	New home in Midland's fastest growing area, 1 living area, 3 beds, 1 1/2 bath. Only \$2,200 down plus closing.	44,000
Lanham	This home is in tip top condition with new paint carpet & dishwasher, 3 bed, 2 ba, 2 living areas, large patio, only \$2,175 down plus closing.	43,500
Kansas	Here it is, less than \$16.00 per sq. ft. Large home in excellent condition 4 bed, 2 ba, gameroom, den, beautiful kitchen.	43,000
Michigan	In Oxford Heights, 1 living area with skylights & vaulted ceiling, 3 bed, 1 1/2 ba, nice corner lot, only \$2,150 down plus closing.	42,500
Storey	New listing on a quiet street, 1800 livable feet in excellent condition, 3 bed, 1 1/2 ba formal dining & study. Only \$1,925 down plus closing.	38,500
Big Spring	Zoned I, R, 2, could be converted to duplex, approximately 2000 sq. ft with 5 beds, 2 1/2 ba, new roof.	34,500
Sunset	Reduced, close to everything, 2 large bedrooms, den & living room, nice carpet & paint. Beautiful.	29,500
County Rd 150 West	This country home is in excellent condition inside, 3 bed, 2 ba, formal dining sitting on a large with good water well, 43 gpm.	28,200
Storey	Owner ready to move, large kitchen, 3 bed, hollywod ba, patio with gas grill & lights, large equity & assume 4% interest.	25,500
Cuthbert	In Midlands older area, 3 bed, 1 1/2 ba, large living and dining area. Only \$650.00 down plus closing on new FHA loan.	21,500
College	New listing, nice stucco home with fresh paint, 3 bed, 1 ba, large covered patio, only \$2,000. down plus closing.	17,900
Roosevelt	Only \$500.00 down plus closing, nice 2 bedroom, 1 bath home with paneling, large breakfast area.	15,300

**ACREAGE, LOTS COMMERCIALS, LAKE PROPERTY**

Stanton, Texas	140 acres, suitable for development or farming with water well, 217 gal per minute.	140,000
Garden City Hwy	Income producing property, 3 metallic bldgs, some heated and cooled, overhead, doors & hoist plus bldg with three offices.	80,000
Wall Towers	Superior Office Service, business only includes, secretarial, telephone answering, bookkeeping, copying & mailing service. Choice space indowntown building for 14th consecutive year.	40,000
Wadley & Edward	Over 34 acres near to Hogan Park, only.	68,125
Parking lot	Close in, fully occupied.	37,900
Greenhill Terrace	Acres in Greenhill Terrace in tracts from 30 to 100 acres. Also several planted lots available starting at \$3,000.	
Florida	Zoned L.R.2, Lot is 100 x 140 and has tile building.	35,000
Lot	On Lake Whitney for \$5,700.	

**BUNNIE KENT REALTORS** The Gallery of Homes  
 1906 Illinois MLS 684-6363

YES! THAT'S RIGHT - WE ARE OUT OF LISTINGS - WE HAVE SOLD ALL BUT WHAT YOU SEE HERE - WE HAVE CLIENTS AND NEED LISTINGS

Over A Million Dollars In Sales Of Our Listings In Less Than 30 Days

2815 MARION	SOLD - SOLD
2904 DOUGLAS	SOLD - SOLD
413 WALL	SOLD - SOLD
1710 PRUITT	SOLD - SOLD
2310 STANLIND	SOLD - SOLD
NO. 12 STUTZ	SOLD - SOLD
ILLINOIS	SOLD - SOLD
714 PINE	SOLD - SOLD
2810 DURHAM	SOLD - SOLD
2916 MOSS	SOLD - SOLD
2829 AUBURN	SOLD - SOLD
2507 STUTZ	SOLD - SOLD
2500 GODDARD	SOLD - SOLD
4506 LEGUIE	SOLD - SOLD
3205 WEDGEWOOD	SOLD - SOLD
2611 WARD	SOLD - SOLD
720 PINE	SOLD - SOLD
WEST GATE ACRES	SOLD - SOLD
2503 LOUISIANA	SOLD - SOLD
1505 KENTUCKY	SOLD - SOLD
300 KESSLER	SOLD - SOLD
3708 GULF	SOLD - SOLD
2062 NORTH "C"	SOLD - SOLD

**NEARLY 8 MILLION DOLLARS in Sales This Year!**

COUNTRY ESTATE - SWIMMING POOL-SPRINKLER AND SECURITY SYSTEMS-APPROX. ACRES-4 BEDROOMS-SUPERIOR CONSTRUCTION CALL FOR INSPECTION.

MAXWELL - A LOVELY CUSTOMER BEDROOM - BEAUTIFUL YARD-FORMAL DINING-LOTS OF STORAGE-VERY SPECIAL \$68,500

HYDE PARK - SUPER NEW LISTING-3 BEDROOMS-REFRIGERATED AIR-ENCLOSED PATIO-SKYLIGHTED KITCHEN-DIVIDED YARD-ONLY 2 YEARS OLD \$54,500

HUMBLE - A WELL CARED FOR 3 BEDROOM IN EXCELLENT LOCATION-CIRCLE DRIVE-GOOD WELL-STORAGE \$52,000

HYDE PARK - OUT OF A PICTURE BOOK LOVELY YARD-PRETTY WALLPAPER-DELIGHTFUL PLAN-3 BEDROOMS-NICE DRAPES \$50,000

\$185,000 WILL BUY THIS LOVELY HOME IN RAQUET CLUB-YARD HAS ROOM FOR POOL-FENCED COURTYARD-HUGE GAMEROOM CALL

TOWN HOUSES - EMBROIDERED COURTARDS - BUBBLING BEDS FOR TREES OR PLANTS - 3 BEDROOM PLUS HOBBY ROOM \$74,000

FANNIN - A NICE HOUSE-3 BEDROOMS-NEW CARPET-REFRIGERATED-LARGE UTILITY-CLOSE TO SCHOOLS \$52,000

DENGER - PRETTY WALLPAPER-REFRIGERATED-NICE YARD-LARGE STOREHOUSE-3 BEDROOMS-ENCLOSED PATIO \$49,500

PARKER - A CUTE 2 BEDROOM IN VERY NICE CONDITION-NICE CARPET \$43,500

THOMASON - 3 BEDROOMS IN VERY NICE CONDITION-SHOWS WELL \$22,000

WESTERN - A WELL CONSIDERED 3 BEDROOM - WITH OFFICE-GOOD LOCATION-SERVICE YARD \$51,000

**We Can Sell Yours Too!**

MARI MOHRIS 684-5377 GUNNY POWELL 683-4948  
 CARMELLA DUTTON 684-9550 GLENDA MAULZ 684-0546  
 DANNY CABANISS 694-0047 MONNIE BAUER 683-9269  
 LOW ASHMORE 683-7384 MEL SCOTT 694-1176  
 JOAN HOLT 683-8025 JOE LUTHER 694-4288  
 CAROL LITTEFIELD 683-3857 ANN VERBE 694-4675

JERRY ORF 683-8639

**Langston REALTORS - BUILDERS** 1908 W. Wall 24 Hour Service 682-9495

A HOME FOR EVERY BUYER!

SUBURBAN Lovely, 2 1/2 formal DR, brand new air, 1 1/2 in LR & den, huge 12' stair bair, out door area, etc. 2BR guest house, servants quarters, 4 1/2 A. MUCH MORE 125,000

S. GLENWOOD (REDUCED) 3 1/2 lg liv area w/corner f/p 49,500

JORDAN Super school location! 5 1/2 brand new DR 50,000

HARVARD Spacious 5 1/2, 3 home, light airy kit IMMEDIATE POSSESSION Close to schools, 1 1/2 acre 3BR METICULOUS Beautiful landscaped surroundings lovely 4 1/2 - lots of built ins & extras, lg carp kit & orkist area 83,500

DOUGLAS Country kit w/d fireplace 3 1/2 good plan 45,000

SUBURBAN Spacious 4BR split level, Magnificent view of city skyline, Huge rec rm, lg wll, 7000 sq ft 111,000

CUTHBERT IMMEDIATE POSSESSION Freshly painted 3BR PRINCE/TON Excellent loc! 3BR Den could be 4th BR 26,900

SINCLAIR IMMEDIATE POSSESSION 3BR gd loc, w/well ILLINOIS Beautifully landscaped, tall trees sprinkler system Lovely 1 1/2 story 3 formal DR, cov brick patio 80,000

LANHAM Huge country kit 3BR Great loc, ymg rec couple ceiling and w/b bar, Hurry and choose colors now 115,000

BEDFORD Elegant 3 1/2 liv area, Many built ins in extra lg bedrooms, Lots of new carpet, cabinets, etc 49,900

COMMUNITY Ln very special 2 1/2 newly redecorated home ELEGANT POOL surrounded by Span, tile patio, Lovely con temp 4 1/2 lg liv area, w/corner f/p, 3 1/2 in MOORE 725,000

WARWICK ADDN Beautifully paneled den overlooks lovely patio & backyard 3 1/2 study lg sep DR 70,000

SUBURBAN Open plan 3 1/2 liv area, lg playroom 1A, WARWICK ADDN Charming 3BR in heart of Warwick! Beautiful kit & b'kfst rm, recently remodeled 65,000

**The Carriage Co. REALTORS** DARRIDGE SQUARE 684-5881

YOU NEED SOMETHING TO BELIEVE IN! ESPECIALLY NOW! CALL THE CARRIAGE COMPANY, REALTORS - WE'RE THE PROFESSIONALS!

**NEW LISTINGS**

FOR LEASE - executive homes. Available in August and September. Near Goddard and Emerson. Call for details \$600

EMERSON - A real beauty! Clean, spacious, light & bright. 4 bedrooms 2 1/2 baths. This won't last long! 53,500

HUMBLE - Better than new! One family home. Warm earth colors. 3 bdr + study or 4 bdrs. Refrigerated air 43,800

MAXWELL - An exciting new floor plan with sunken living & elevated dining room. Many, many extras! 1/2% oversized utility 72,500

QUAIL RUN - Terrific! A delight to show. Owner transferred. One large living area, formal dining 3/2 Rtg, a/c, Cldc sec 52,500

SPARTAN - Still time to choose your colors in this brand new beauty. Mission stone. Vaulted living area. Energy efficient 3/2 36,000

KANSAS - Lots of room for the money! Spacious 3 or 4 bedroom + 624 guest house. Great for Momma or investment 46,500

SPARKS - Colonial, neat & clean 3 1/4. New carpet. Large used brick fireplace. Built-ins. 2 car garage 41,500

**HOMES YOU'D BE PROUD TO OWN**

COLLEGE - All the charm & warmth of a quiet w/huge living room & separate dining. Well maintained 35,000

CUTHBERT - Young in heart with new carpet, furniture & paint. Like new 20,500

DEWBERRY - Country kitchen, 2 full baths. Panelled den w/brick fireplace. New carpet 30,500

HOLLY - 2 living areas. Sunken den. Will sell FHA 2/1 15,300

HUGHES - Super 2 story. Extra large den for pool table & leisure living. New top quality carpeting. Fresh paint thru-out 63,500

HUMBLE - A must see in prestigious MAMAR. Lots of flagstone. Many custom features. Study & game room. 3/2% 89,950

MICHIGAN - Established area close to shopping. Large yard w/garden area. Immediate possession. 3 1/4. Will consider lease for \$365 31,500

McDONALD - Living room & den newly paneled. Unique breakfast bar. Extra large utility + 10 x 12 hobby or 4th bedroom 55,900

ROOSEVELT - Neat & clean in good condition w/new exterior paint. An excellent investment 15,750

SHELL - Walk to Lee & Rusk. Freshly painted. Neat & clean. Perfect for a young family 3 1/4 31,500

TANNER - One of the better built homes in this area. Roomy. Nice closets. Pantry 3/2 29,950

MAXWELL - 16 x 36 heated pool. Cathedral ceiling den w/a wall of book shelves. Lots of closets. Refrigerated air 68,283

**SKYLINE REALTORS** 681 Andrews Hwy. 497-4181

SPRAYBERRY Nice 2 br on Westside. Will FHA or VA \$110,000 SKYLINE DRIVE New 4 br, 2 1/2 baths, 2784 livable. Neating complete \$183,500 CLOVERDALE Suburban 3 br brick, 1 acre, zoned C-3 \$142,500 GREENWOOD One acre tract zoned for mobile home \$12,000 NEAR TERMINAL 10 acres near new proposed Texas industrial park \$10,750

Ron Eskridge 694-6666  
 Conrad Lloyd 694-4814

**CUSTOM HOMES**

**DEL NORTE ESTATES** RESTRICTED ACREAGE LOTS "Close to Town" call 682-1481

**DEL NORTE ESTATES** UNDER DEVELOPMENT NOW.

- Custom built homes
- 1.6 Acres & Up
- Streets to be paved
- Highly Restricted
- Recreational Park
- View of City
- Great for Children
- Room for Horses
- Water Wells

(WITH WATER THAT TASTES GOOD)

Custom built 3 bedroom, 2 bath, one living area, sequestered master bedroom, oversized garage, fireplace, 3 water wells, setting on three plus acres \$159,500

Custom built 4 bedroom, 2 1/2 baths, living room, den, formal dining room, fireplace, breakfast area, large garage \$158,500

Custom built 3 bedroom, 2 1/2 bath, large living area, fireplace, large master bedroom, lots of closets, King size patio, large garage with shop area setting on 3 plus acres \$158,500

We have lots available and plans available or we will custom draw your plans. Come by and see us!

ONE MILE SOUTH OF I-20 ON RANCHO HWY TO RIDGE DRIVE (FME 120), 3/4 MILE EAST TO THE BIG X OF DEL NORTE ESTATES  
 Call 682-1481

**Warren Faller** 682-2936 563-0212

Industrial site 24.5 acres on paving. Out of city, two miles West of courthouse. \$125,000. After hours call Bob Harrison, 694-8902

BEAUTIFUL 856 acre ranch Eastland County 5350 acres half 1000 acres, Kinkaid, Adreine (1915) 499 3820

17 1/2 acres fenced water well 2 barns, septic tank, 3 miles West of 1000 acres, Kinkaid, Adreine (1915) 499 3820

55-Acre cotton farm east of Midland on 15 30 2 good irrigation wells with pumps and sprinkler line. 700 Farm with 4 cow equipment. Buyer gets next 10 years crop. All for \$45,500. Call 682-2775.

20-acre waterfront \$125.00 monthly payments with 1 percent down payment. Owner will finance. Call 800-297-7420.

11 acres. Repossessed by owner. take up. Payments \$17.17 monthly. Telephone 1-800-297-7420.

480-acre stock farm in East County. 150 acres cultivated, some meadows. Jim Montgomery Realtor 684-1917.

137 acres on highway 1431 east of Marble Falls. 4 good ponds, hills and canyons. plenty of deer. \$750 per acre. 15% down. Terry Smith Real Estate Box 622, Goldthwaite, Texas, 76844. Office (915) 648-2767. Home (915) 985-3329.

487 Ac. in Eastland County over 1 mi. County Rd. 100. Live on acre. lake site, deer, turkeys, 3 tanks to cultivation. \$350 per ac. Realtor owned.

496 Ac. on both sides of S. Leon River in Comanche County, cultivation, covered by lake, pecan trees, good fences, deer, turkey on pavement \$450 per ac.

136-Ac. 4 mi. from Lake Frisco. pecan allotment, cotton, King grass, steel pens & barn, gd fences & cross fenced. 21 tanks & well. \$325 per ac. Ed Leathwood & Assoc.

129 N. Patrick, Dublin, Tex. 76444 phone 817-445-3722 or 445-3708 or 445-3838

**RELO INTER CITY RELOCATION** MEMBER MSL MULTIPLE LISTING SERVICE

**WHEN YOU BUY A HOME** Built By **JO DAN BUILDERS** You Will Have The Very Ultimate In Living Comfort. Full Insulation. Soundproofing. You Complete To Make For Lower Monthly Cost. Call TODAY FOR FULL DETAILS.

**CHARLIE LINEBARGER, INC.** Realtors 683-6331

**BASIN REAL ESTATE** Here's How You Can Buy 308 North 'A' Street 682-6332  
 cd LeMarquand 684-4518 Virginia Russell 684-7347

Resort Property 85  
 HIGHLAND LAKES on the water. Cottages, trailer, beach, boat ramp & storage. Fishing pier, beautiful rock home. Illness forces sale. Owner will finance. Call 915-379-3083.

LAKE BROWNWOOD Deep water. Brand new all electric. 1700 sq. ft. home. 915-784-5923 or 784-5709

\$145 BUYS EQUIVED lot in nice tree covered lot at Lake Brownwood. High on hill, pretty view, utilities. Assume \$900 note payable \$22.81 monthly. Call Bob Hopper (915) 784-5923 nites 784-5398.

PERMANENT RESIDING or seasonal. Nice area. Large tax to mobile home permanently fixed on divided lot at Lake Brownwood. 1 1/2 acre. 3 separate heating & cooling systems for sectional comfort. Master bedroom has own view of lake with covered patio, his & her baths with 2 large walk in closets.

THIS HOUSE IS QUALITY THROUGHOUT. CANNOT BE DUPLICATED FOR SALE PRICE OF \$125,000. CONTACT OWNER W. B. PRESTON, JR. 915-683-1348

**RELO** Member Inter City Relocation

**12 HOMES UNDER CONSTRUCTION**

New street in established neighborhood, Lee high school district. We can professionally decorate your home or you may do it yourself.

**\$45,000 - \$56,000**

DESIGN ENTERPRISES 682-6717

**LaVene Foster** 682-1103 Realtor

SUPER NEW LISTING! CLOSE TO HIGHWAY 31 large family home with huge playroom, fireplace and ref. air. 4 1/2 bath property on Louisiana. This week, sold same day. 681 West Illinois, SOLD.

P/O Fisher 684-9953  
 Joan Boone Zimmerman 684-5850  
 LaVene Foster, GR 681-1103

**COUNTRY LIVING** 684-6023

No city taxes, new 3 bedrooms, 2 bath on 2 1/2 acres with good water \$59,950. 2 1/2 miles east of Lamesa Hwy. on Farm Rd. 868 to Open House sign.

**Helen Woolton** Realtor

GR1 MLS Michigan - 2 large corner lot \$32,500 Michigan - 3 large corner lot \$38,500 684-8415

**LUXURY LIVING** Beautiful suburban brick home on 1 1/2 acres. 3 bedrooms, 2 bath, 2 car garage. One living area with fireplace, large kitchen, dining area, with separate sewing & utility rooms. Refrigerated air, over-2000R. livable. 683-7274.

COUNTRY house in need of repair. Small house in back \$12,500. Call 687-3027

**BY OWNER** Would like to trade large nice 3 bedroom mobile home, good location, for large equity on house in town. 697-3835 682-6705

**COUNTRY BEAUTY** 3 bedroom, 1 1/2 bath, huge den with fireplace and separate office building. 3 year stall barn, light with barn with stalls. Chicken house, deer fence and corrals. Price is right. Country Realty. 684-8020

**ESCAPE!** Paved road leads to 3 bedroom, 1 1/2 bath cottage, south of terminal. Only \$28,000. Lunelle Zeek • 684-5170  
 ROBERTS REALTORS 683-4686

FIVE bedroom house, 4 acres for sale near Mustang College. Large with many out trax, unlike floor plan. Call 683-7079.

**Warren Faller** 682-2936 563-0212

PRICE reduced to sell. Nice lot 1/2 acre in subdivision in Melrose Acres. Call 682-4825.

20 acres for sale. Greenwood School District on County Road 118 N. Call 684-7190

**MAKE OFFER** VERY NICE 3 ACRES with small brick house & mobile home. hook up. Fenced 1st Real Estate. 683-8412 683-5085

**Farms & Ranches**

**BEAUTIFUL** 5 acre tract near Greenwood school, water guaranteed, good site for new construction. \$22.95 Acres Prime location, well developed area.

**EXCELLENT** Rural property 4 1/2 acres. Super nice trailer house. Good water, well, septic tank, storage building, fenced, good cross fenced, fruit trees. Good 1/2 acre area close to town. LAND MARK REALTORS 683-5363

**RELO** MEMBER MSL MULTIPLE LISTING SERVICE

**BEAUTIFUL LAKEFRONT HOME** 115 ft. lakefront with Panoramic view of beautiful Lake Whitney 1 year old 3,600 sq. ft. livable AB LUTELY BEAUTIFUL 3 large bedrooms, 4 baths, 20x40 living & dining room overlooking lake. Rock fireplace all across end of living area, kitchen ultra modern, Corning Ware cook top, 2 regular ovens, 1 microwave, dishwasher, disposal, trash compactor, etc. Utility room, large upstairs den, office & study area. 9x40 front porch covered with astroturf. All rooms with stereo speakers, 3 separate heating & cooling systems for sectional comfort. Master bedroom has own view of lake with covered patio, his & her baths with 2 large walk in closets.

THIS HOUSE IS QUALITY THROUGHOUT. CANNOT BE DUPLICATED FOR SALE PRICE OF \$125,000. CONTACT OWNER W. B. PRESTON, JR. 915-683-1348

**KNIFFEN REAL ESTATE** 42,000 acre ranch, Culberson County with 20,000 acres of minerals, 155+ acre tract, 2385 acres on main highway. Plenty of water for irrigation. \$75 per acre.

Call 366-8749 or 683-1405. Kniffen 915-682-4871

**\$100 down** "THERE'S NOT MUCH LEFT"

\$23.55 monthly buys nice level lot at Lake Brownwood. Pretty trees, good road. Utilities available. \$1195 full price. Ken Eason (915) 646-3127, 752-8097.

Land that is Almost 2 acres with a bed, brick home and a 1 bed rental unit at Midland Drive & N. Hwy. Priced at \$88,000. Call MARY EL GREGG or Assoc. at MASHA REALTORS 682-2564. Evenings 687-2853