

	H	L
March 1	61	22
March 2	64	27
March 3	87	37
March 4	55	38



HOW DO I FIGURE IT? — Marty Lee Malone dropped into the Journal office to help Polly Otwell, Journal bookkeeper, figure out how to figure the new income tax table which went into effect March 5th. After careful study he decided the employees would get a bit more in their weekly pay checks from now on.

Possibility Of A Second Water Damage Suit Looms Over County

Local Farmer Demands Immediate Action; Or Will Bring Lawsuit

Bailey County is today faced with the distinct possibility of a second costly land damage suit, which may "break the county," according to one commissioner's statement.

During a regular monthly meeting of the commissioners' court Monday, W. F. Harper, a Bailey County farmer since 1956, leveled charges of favoritism against a commissioner in building dikes and other work to spare other farmers water damages at the expense of his, and stated he would take other peoples' water, but expected to be paid for it.

Harper accused District I Commissioner Ike Stinson of constructing dikes and lowering the rim of a run-off lake about two feet in order to direct waters which would normally run elsewhere onto his land.

A hot verbal exchange followed when Commissioner Stinson denied the charge and stated, "I do things for the good of the entire county, not for one individual."

Harper answered, "I'm just as interested in the county as you are. I asked your help a year ago, and then you cut the rim of a lake above my property by two feet. The water coming on to my place is by-passing six lakes into which it should normally flow. Anytime I have to go into court with this you'll be faced with a whole series of lawsuits."

Commissioners Believe
The commissioners who had previously toured the area in question northwest of Muleshoe stated they believed that Harper's problem was based on the natural flow of water.

When Harper hotly denied this, the commissioners stated it was possible he was right, but that they would like an engineer to look it over.

Harper retorted, "Your own engineer (Ralph Douglas) told me he had told Stinson he was headed for trouble months ago." However, I'll pay for him to shoot the area's waterfalls.

Impossible Problem
The commissioners explained that the problem was impossible to solve because most of the water came down from Farmer County, and that coupled with up and down hill farming prevalent here today caused the excessive water problem.

Harper stated that that was not his problem, but that of the commissioners, and stated that he agreed there was no way the county could correct the situation. "However," he stated, "That property grew a bale to a bale-and-a-half of cotton when I first purchased it. Now because of the water damage, it's worthless to me. I hope it doesn't come to a jury, because there's enough (other persons who might sue) in the north end of the county to break the county."

Stinson retorted, "That's right and its guys like that'll break it."

Several times during the discussion Harper stood to leave in anger, and asked a final question, "Do you have any suggestions?" Each time Judge Glen

Grand Jury Returns 6 Indictments

The 154 Judicial Court's grand jury met in Muleshoe this week and returned indictments against seven area residents on charges ranging from fraud to burglary, according to court reports.

Roger L. Rayburn was indicted on a charge of fraudulently removing a 1960 2-ton Chevrolet truck from the county. The truck was the property of F. W. Jones, according to the charges.

William Lewis Jr. was indicted on a charge of burglary by concealment. It is charged that he did by force, threats and fraud, enter the home of Sam Fox with the intent of burglary, according to the charge sheet.

Paul Harcraft, Sandra Witherspoon, Tommy Graham and David Graham were all indicted on various check charges, according to the indictments.

Joe Franklin was indicted on a charge of removing mortgaged property in an attempt to defraud the Pool Insurance Agency. The property is said to be a 1959 Pontiac Sedan which the insurance agency is alleged to hold a mortgage on.

FTA Conclave

The Blackburn Chapter of FTA left last Thursday and arrived home Sunday afternoon from the State F. T. A. Convention held in the Municipal Auditorium in Austin.

About 295 schools throughout Texas attended with 3760 young F. T. A. members present.

Eleven local students and four sponsors made the trip. The students are Judy Inman, Judy Putman, Linda Darnell, Shirley Smallwood, Shirley Richards, Dianne Chappell, Jan Wilson, Penny Stacey, Jay Ward, Joe Putman, and Stanley Black. The sponsors are Mrs. Eugene Black, Mrs. Opal Richards, and Mrs. Bobbie Putman.

First Step Taken To Establish Permanent Muleshoe Library

No School Is Scheduled For Friday

There will be no school Friday.

Muleshoe area kids will enjoy a special holiday in order to free their teachers to attend the Texas State Teachers Association District XIII meeting in Lubbock tonight and all day tomorrow.

It is expected that over 90 percent of the city's teachers will be in attendance tomorrow when the House of Delegates will convene at 6:30 Thursday evening in the ballroom of the Texas Tech Student Union Building. A banquet will be followed by a business session where delegates will hear standing committee reports. Mr. H. E. Owen, superintendent of Cooper Public Schools and president of District XIII TSTA, will preside. Music will be furnished by a Monterey Strings Sextet under the direction of Mitchell Zablony. Doctor Morris Wallace, head of the education department at Texas Tech, will greet delegates.

The general session will be held in Lubbock Municipal Auditorium Friday morning beginning at 9:30. Prelude organ music will be furnished by Mrs. Imogene Holt, presentation of colors will be by the Army ROTC Tyrian Rifle team, and the invocation will be given by the Reverend Johnny Williams, pastor, Cooper Methodist Church. Special music will be furnished by the Littlefield A Capella choir under the direction of Don Thorpe. Mr. Nat Williams, superintendent of Lubbock Public Schools, will welcome the visitors; and Mr. E. L. Gayellan, director of research for TSTA, will bring greetings from the state organization. Dr. Imogene Bentley Dickey, dean of women and professor of English, North Texas State University, will address the group in keeping with the convention theme "The Space Age — Challenge To Education".

Local Farmer Killed By Gun Accident

A well-known Bailey County farmer was killed Tuesday afternoon when he received the full blast of a shotgun in his side.

According to Sheriff Dee Clements, Loy McBee, 41, was dead on arrival at Morton Hospital only minutes after he had accidentally been shot while driving in the South part of the county.

Evidence gathered at the scene enabled Clements to piece together what had happened. According to the evidence, McBee had the shot gun either next to him on the seat or behind him on the rear window ledge of the pickup.

For reasons unknown he failed to make a turn and the pickup left the road and traveled about 60 feet into a plowed field. It is believed the jolting triggered the blast which caught McBee full in the side.

McBee lived and farmed about three miles east and a half mile south of the Cochran County line, according to Clements.

Morrison Constr. Building Five New Homes Here

Morrison Improvement Co. has announced the beginning of construction of five new houses in the Country Club Addition, according to Billy Morrison.

The five homes will range in price from \$16,000 to \$19,000 and have three bedrooms, den, two baths a two car garage, wall-to-wall carpeting, air conditioning ducts and central heating.

Muleshoe Library Board of Trustees this week assumed full responsibility for the administration of the area library program and announced the first step toward the establishment of a complete permanent library facility in Muleshoe.

The move came in a motion, carried unanimously, which stated that the trustees would purchase the Hunke Music Building, offer it facilities for the use of the bookmobile, and improve the building as the first step toward establishing a permanent Muleshoe area library facility.

The building and land, which includes enough for adequate parking space is priced at \$15,000, and contains about 2,500 square feet of space. Its frontage is 75 feet on Ash St.

Necessary remodeling will be minimal, according to reports from the FOL building committee which has researched the purchase details.

Although it has been reported in some quarters that the purchase is already being negotiated by the library board of trustees, such is not the fact.

Final purchase is being held up so that persons knowing of other possible locations for the facility might present their offers to the board.

The necessary money for the down payment, \$3,000, is already in hand, according to the trustees. The Muleshoe Jaycees have pledged \$1,100 and the ESA about 2,200 for the purchase. The Muleshoe Study Club has pledged an additional \$1,500. One thousand dollars of that amount was given by the Clark Foundation and \$500 by the Muleshoe State Bank.

In other action the trustees clarified the uses of the memorial funds which now total more than \$1,850, according to Rev. J. Frank Peery, chairman of the fund.

By vote the trustees decided that the library memorial fund would be used for books only and not other purposes. When future gifts are given as memorials to loved ones, the funds given will be used only as directed by the donor.

Persons wishing to make memorial donations should contact Rev. Peery. Those who might wish to make donations to the building, furniture, and facilities fund should contact Bobby Airhart, Board Treasurer.

The finance committee of the FOL met the following day and stressed the necessity for donation of undesigned funds.

According to Chairman, Mrs. Charles Lenau, about 90 percent of the libraries in the United States have been built by private donations or memorials.

The committee feels that there are many families of this area who would be able to give such a memorial carrying on their family name.

The chairman stressed that arrangements still are open for such a lasting and permanent gift of a library, whether in the form of money, a building and or land. (Such a gift is tax deductible).

Interested persons should contact some member of the finance committee as soon as possible. Members of the committee are Mrs. Lenau, Mrs. Pat Bobo, Mrs. Ralph Douglas, Mrs. David Wyer, Mrs. Thurman White and Mrs. Larry Hall.

Funds donated through the FOL finance committee will be undesignated funds and will be used where necessary, according to officials of the organization.

Will Muleshoe Have Babe Ruth Baseball In '64?

Whether or not Muleshoe will have a Babe Ruth Baseball group this year will be decided at a public meeting called for by officials of the organization for 8 p.m. Monday in the County Courthouse.

Because of a lack of interest in the activities of the sport group, its officials are considering the advisability of discontinuing Babe Ruth Baseball in the area.

The amount of response at the meeting will decide the officials' course of action, according to W. A. Davis, president.

Second purpose of the meeting will be the annual election of the organization's officers. The nominating committee had not selected candidates by press time this week.

Muleshoe Makes History; Breaks State Records

Muleshoe received special recognition at an area wide meeting of United Fund delegates in Dallas last week.

During the meeting Muleshoe was lauded for its efforts during the recent area United Fund Drive which was the most successful in the entire state.

Final totals placed Muleshoe at 169.2 percent over its goal, a new record for the entire state. Originally the area had placed a goal of \$13,000 for itself. When the final total was in, it amounted to about \$22,000.

Marie White, who served as chairman of the drive was presented with a special award, a plaque, at the Dallas dinner.

Jr. Livestock Show Tomorrow

Annual Bailey County Junior Livestock Show is scheduled to open tomorrow, and it is expected to be the largest and richest in Bailey County History.

Today like everything else in

Two Men Seeking Mayor's Office; 4 School Posts

So far Muleshoe has two candidates for the Mayor's election scheduled for April 6th.

They are Wilbur LeVeque, manager of the Plainview Production Credit office here, and H. G. Holt, Santa Fe Railroad depot agent here.

Filing deadline for city offices will close at the close of business March 7, according to the city charter which governs such things.

Four persons have filed for the two school positions open this election. They are Horace Edwards, Joe Embry, James Warren and R. L. Scott.

Banquet

Annual Junior-Senior Banquet has been scheduled to be held in the High School cafeteria April 18th, according to representatives of the groups.

The Junior Class has raised the necessary funds to support the annual affair by selling fruit cakes, and other projects throughout the year.

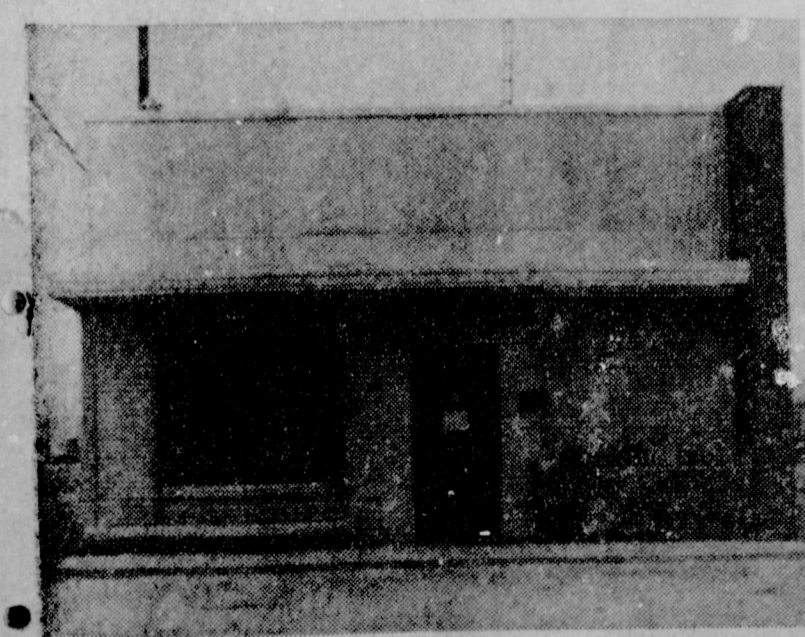

PERMANENT MULESHOE LIBRARY — Exterior of the Hunke Music Company on Ash St., which is being considered as a site for the permanent Muleshoe Area Library. Cost will be \$15,000 for the 2,500 square foot building and adjoining parking area.

\$900 In Prizes Given At Electric Co-Op Silver Anniversary Meet

More than 550 persons attended the silver anniversary meeting of the Bailey County Electric Cooperative Association last week in the high school auditorium.

After the election of officers and a business meeting, which were reported in Sunday's edition of the Journal, over \$900 in prizes were presented to door prize winners.

The grand prize, a \$200 credit to be applied to electric bills was won by Mrs. Jerome Cash, Enochs.

Other prize winners were: \$25.00 savings bonds, Glenn Phipps, Mrs. Harold Mardis, Mrs. L. V. Julian, Mrs. G. P. Meissner, Mrs. B. P. Wiseman, case of oil Mrs. W. W. Cook, Portable Nechi Sewing Machine, Fred Ramm.



ORIGINAL BOARD — Mr. and Mrs. William G. Kennedy, Grady, N.M.; Mrs. Walter Rector, Brownfield; and Mr. and Mrs. Walter Damron, Circleback, members of the original board of directors of the Bailey County Electric Co-Op at the organization's Silver Anniversary meeting last week.



EXECUTIVES — J. R. Cobb, General manager of TEC, E. W. Locker, and D. B. Lancaster, Bailey County Electric Co-Op manager, examining a list of winners of more than \$900 in Electric gifts given away at the annual meeting.

Texas Missionary To Speak At WSCS-WSG Annual Meeting

Honored speaker at the 24th annual meetings of the Wesleyan Service Guild and Woman's Society of Christian Service will be Miss Joyce Hill, Methodist missionary.

WGS members will meet March 14-15 and WSCS delegates on March 17-18 at First Methodist Church in Plainview. Miss Hill will discuss "Our Faith in a World Setting" to WSG delegates. Her topic for the WSCS address "I See Thy Cross There Teach My Heart to Cling." University, she also attended Scarritt College in Nashville, Tenn. and received a master's degree from George Peabody College for Teachers in Nashville. She is a native of Canyon, Texas.

Thursday Nite Buffers Start Spring Bowling

Thursday Nite Buffers started the Spring bowling league last week.

The league is composed of eight teams. They are: West Plains Pharmacy, Patzer Clinic, Muleshoe State Bank, First National Bank, John Purdy Gin, Wiedebush and Childers, Paul's Cafe and Muleshoe Co-Op Gns.

Officers elected were Gladys Myers, president; Melba Phipps, secretary; and Hazel Short, Sergeant-At Arms.

Standings during the first of the league play are: first high individual games, Argilee Millen, 202; Lorene Sooter, 166; and LaVon Childs, 154.

First high team game, Muleshoe Co-Op Gin, 685; Muleshoe State Bank, 672; and Patzer Clinic, 632.

High team for three games were Muleshoe Coop Gns, 2049; Patzer Clinic, 1835; and Muleshoe State Bank, 1825.

All scores were scratched during the first series of play and tonight's scores with handicap.

ZALE'S COMPLETE WATCH OVERHAUL

Only **\$5.95**



INCLUDES

- cleaning, oiling, polishing
- adjusting electrical timing
- replacing heated parts
- Fully guaranteed by America's largest jeweler
- ONE LOW PRICE for any standard watch

Put your watch in the hands of expert Zale's craftsmen who use the latest scientific equipment, replacing all needed parts including crystals, mainspring and balance staff.

ZALE'S JEWELERS

Clovis

She served at University Student Center in Havana; Colegio Pinson, Camaguey; Rural Social Center, Santa Rosa; Colegio Eliza Bowman, Ciego de Avila. From 1961 to 1963 she was director of the University Girls' Hostel in Buenos Aires.

A number of members of the Wesleyan Service Guild and WSCS of the First Methodist Church indicate their intentions to attend.

Girl Scout Cookie Sale Starts Today

All Girl Scouts of the Caprock Council will begin their annual cookie sale on Thursday, March 5 at 4 p.m. according to Mrs. Ben Maxwell, Lubbock, Council cookie chairman.

Muleshoe Scouts will be a part of the Council's 18 county selling cookies through March 19 in an effort to reach this year's goal of 5,000 cases or 60,000 boxes of Girl Scout Cookies.

"The success of the cookie sale is vital to the Girl Scout camping program and the annual cookie sale provides funds to further develop Camp Rio Blanco located near Crosbyton. Proceeds will be used to retire the small swimming pool; help finance a proposed new dining hall and lodge.

Any registered Girl Scout in the Council who had completed the fourth grade of eligible to attend Camp Rio Blanco. During 1963, 1390 girls went troop camping and 487 girls attended established camp, all at Camp Rio Blanco.

Mrs. Dale Fischgrabe, local neighborhood chairman, said while the girls are selling cookies, they will wear Girl Scout uniforms or pins. They will give each customer a window sticker, indicating purchase and the scout's name and address.

Bailey County Girl Scouts will be responsible for the sale of boxes of the Councils goal.

MORE TAKE-HOME PAY
When Senate and House conferees wrapped up a compromise agreement on the biggest tax cut bill in the nation's history, the average taxpayer was assured of taking home more pay in March. The ironing out of differences between Senate and House versions of the bill put the bill over its last big hurdle. President Johnson is expected to sign the bill shortly.



LAZBUDDIE FRESHMAN GIRLS — The Freshman team is one of 24 who participated in a Volley Ball tournament at Lazbuddie Friday and Saturday. Others were: North Lazbuddie Gin, Lariat Fertilizer, Young Homemakers, Sophomore Girls, Farmers Union Co-Op, Ensor's Tomatoes, Piggly Wiggly Grocery, Shirley-Anderson Elevator

Junior Girls, Friona Girls, McDonald Fertilizer, Freshman Boys, Rebels, Friona Teachers, Bovina First National Bank, Punks, Friona Noyes, Fry and Cox, Foster & McGeehe, and Baptist Training Union. Some of the firms sponsored both men and women's teams.



WOMEN'S BRACKET WINNERS—Winners in the Women's division of the Lazbuddie Volley Ball tournament were Farmer's Union Co-Op., first; Young Homemakers, second; and Ensor's Tomatoes, consolation. Teams from throughout the area competed. This is the Young Homemaker's Team. The sponsors and participants extend appreciation to Albert Fuller, Coach Robbins and Ethridge and other Lazbuddie teacher who gave their time to help make this project successful.

Winners in the men's division were Bovina First National Bank, first; McDonald's Fertilizer, second; and Friona Teachers, consolation.



DEMONSTRATION — Roy Dyer, owner of Corral Drive In, is shown here in the kitchen of the Southwestern Public Service office, Barbara Haley and Nona Pool. They were among more than forty interested residents to see the all-electric equipment Monday. With Dyer

is two employees of the local Southwestern Public Service office, Barbara Haley and Nona Pool. They were among more than forty interested residents to see the all-electric equipment Monday. With Dyer

Girl Scout Week Starts Sunday; Juliette Low Founded Organization 52 Years Ago In Georgia

Sunday marks the beginning of Girl Scout Week and Bailey County troops and other members of the 18 county Caprock Girl Scout Council will be among the three and a half million girl and adult Girl Scouts celebrating their 52nd Anniversary March 8-14.

Local troops will be participating in activities to emphasize the theme: "Girl Scouting — A Promise In Action."

The first troop meeting organized by Juliette Gordon Low, founder of Girl Scouts of the U. S. A., took place in Savannah, Ga. March 12, 1912.

Each day of this year's Girl Scout Week, members of the Caprock Council's troops will illustrate some area of Scouting. Sunday, March 8, is Girl Scout Sunday, and all Girl Scouts will attend church in their uniforms; Monday, March 9, will be home-making day; Tuesday, March 10, citizenship; Wednesday, March 11, health and safety; Thursday, March 12, Girl Scouts' 52nd Birthday and international friendship day; Friday, March 13, arts and crafts; and Saturday, March 14, out-of-doors day.

"On my honor, I will try — to do my duty to God and my country" — is the beginning of a promise that has been reaffirmed by an ever-growing number of this nation's finest youngsters for the past fifty-two years. They are the Girl Scouts of the U. S. A. who, in their fifty-second year, which begins this week, number more than two and a half million girls and three quarters of a million adult volunteers.

In a time when our nation has so many crucial moral issues at

stake it is reassuring to know that our daughters from seven through seventeen have the opportunity to be part of a movement that instills in them an ethical approach to their country, to mankind and to themselves.

Girl Scouting is a reflection of the best ideas in the American way of life. It is entirely voluntary; it is supported by the community; it recognizes that children want to learn and to be useful as well as to have fun. Girl Scouting maintains the right of any girl to belong regardless of color or creed; and it believes in the country where Democracy is a living concept.

"I ask you to pause and consider how you as individuals can prepare yourselves for service to your country and to mankind."

This was the challenge the late President John F. Kennedy issued to the 8,500 Girl Scouts who attended the Girl Scout Senior Roundup in Button Bay, Vermont, in the summer of 1962.

The campers discussed the President's challenge throughout the ten days of Roundup. At the end of the encampment, they submitted to the President this personal commitment.

"We will re-examine the Girl Scout Promise and Laws and work harder to use them as principles to live by.

"We will keep an open mind in order to learn from our experiences, from situations, and from other people.

"We will develop in ourselves a craving for knowledge.

"We will try to find our prejudices and erase them.

"We will respect freedom as the right of every individual.

"We will try to leave a small part of ourselves in everything we do.

"We will promote peace in our world by first finding peace in ourselves."

This statement, written by teenage girls, eloquently elaborates the ideals embodied in the traditional Girl Scout Promise: "On my honor, I will try to

do my duty to God and my country, to help other people at all times, and to obey the Girl Scout Laws."

THE DRAFT 'REJECTS'

Beginning late in February 11 draftees who fail the mental test will be urged to take the special aid offered at public employment offices.

In July, all 18-year-olds not planning to continue their schooling or otherwise deferred will be ordered to preinduction examinations as soon as they register. This will help to identify and aid the mentally deficient.

FRANCIS IMPLEMENT CO.

FORD TRACTOR
Muleshoe, Texas

Motor Wise

South Side Gulf



You'll think OUR servicemen have 8 arms, too, when you drive in to our station. We feature the best in service know-how and materials!

We Give Gunn Bros. Stamps
501 S. First — Ph. 3-5710

WELLBORN'S BEAUTY SHOP

1101 Ave. J Ph. 3-4040

FREE 1964 FORD FALCON



SEE THE MAYTAG WASHERS AND DRYERS AT JOHNSON-POOL HARDWARE AND APPLIANCE, THEN REGISTER FOR A FREE 1964 FALCON NOTHING TO BUY... YOU MAY BE THE LUCKY WINNER!

-MARCH MAYTAG SPECIALS-

Model A-100 Automatic Washer with trade	\$184.50
Model DE-105 Halo of Heat Dryer with trade	\$154.50
Model N-2-L Wringer Washer with trade	\$139.50



JOHNSON-POOL Hdw., Appl.
320 Main Phone 7370

Muleshoe Band Students Compete In Interscholastic League Events

Muleshoe High School and Junior High Band students competed in interscholastic league solo and ensemble competition in Lubbock Saturday. More than 55 students were in attendance from the local schools.

Each contestant was given a rating according to the quality of performance with the First Division being the highest possible rating and the fifth division, the lowest.

Relatives Visit In Darsey Home

Relatives and friends from out-of-town who visited in the Earl Darsey home and attended the funeral of Earl N. Darsey were:

Mr. and Mrs. Robert Darsey, Matador; Robert Darsey, Jr. and Mrs. O. T. Kuykendall, Sussie and Carol, Lubbock; Mr. and Mrs. Joe M. Hefner and Jamie, Lubbock; Mr. and Mrs. Elbert J. Dillon, Littlefield; Mrs. Myrtle Darsey, Pampa; Mr. and Mrs. Keltz Garrison, Plainview; Mr. and Mrs. Carl Eruce, Lubbock; Mr. and Mrs. N. B. McMahon, Matador; Mr. and Mrs. Ray Engle, Canyon; Mrs. Jim Marshall, Amarillo.

Also Kenneth Engle, Amarillo; Mr. and Mrs. D. L. Carmichael and Susan, Friona; Danny Carmichael, Abilene; E. P. Rutherford, Sherman; Edwin Rutherford, Sherman; Mr. and Mrs. Pat Sheridan, Rev. and Mrs. W. B. Vaughn, Mr. and Mrs. W. N. Pipkin, Mr. and Mrs. James Taylor, all of Matador; Mr. and Mrs. J. F. Houston and Gail, Bowie.

Also Mr. and Mrs. James C. Miller, Mr. and Mrs. Buford Qualls, Mr. and Mrs. L. E. Davis, Mr. and Mrs. Leon Perkins, Mr. and Mrs. Bill Littlejohn, Mr. and Mrs. Paul Grant, Mr. and Mrs. Riley Wallace, Mr. and Mrs. A. T. Hayes, Mr. and Mrs. Tom Burnett, Mr. and Mrs. Charlie Whitacre, Mr. and Mrs. Jerry

CALLED TO BONHAM
Tennie Lambert has been called to Bonham to be with her mother who is ill.

The Greek artist Phidias made a statue 38 feet high of ivory and gold.

NEW Quadruple Indemnity Accident Coverage
around the clock... around the world

\$10,000 POLICY PAYS UP TO \$40,000
for as little as \$2.40 a week!

Now one low annual premium gives full time coverage for businessmen, travelers, sportsmen. The \$10,000 basic policy for example, pays double indemnity (\$20,000) for auto accidents or quadruple indemnity (\$40,000) in the case of common carrier accidents. Plans available up to \$100,000 in quadruple indemnity benefits. For complete information, call your Great American of Dallas man today!

G A GREAT AMERICAN INSURANCE COMPANY

GEORGE WILLIAMS
410 West 4th Phone 3-5029

BURCH TRUE BLUE POWER-LIFT FLEXI-HOE

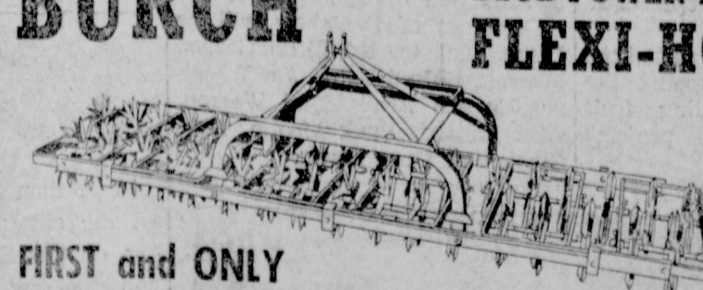

FIRST and ONLY Truly Flexible Rotary Hoe!

Exclusive STRAIGHT teeth, bite deeper! All-steel spider wheel unmatched for width of cultivation. Built in 2-row and 3-row sizes — each one-row gang has SIX pivot points. Many other features!

STOP IN NOW FOR FULL FACTS!

FRY & COX BROS

"Your Friendly One Stop Farm Supply"

MULESHOE
401 S. 1st. Phone 3-3660

Horseshoe Bend Scene of Camp For Troop 634

By PAUL LENAU

A weekend in the sand paid off for the Boy Scouts of Troop 634. Some 15 boys camped out at Horseshoe Bend.

We thank Mrs. Parker, Bob Copeland, and Charles Alsop for transportation to and from the sandhills, and Mr. Beller, Bob Copeland, and Mr. Griffin who stayed at the camp out.

We built pits and put dried grass in them and burned it to dry the sand and to warm the sand.

A small fire was started but was quickly extinguished. It caused much excitement.

We prepared two meals: supper and breakfast.

Sunday, we cleaned the camp site and returned to town, tired but happy.

The Santa Cruz River in Arizona has one of the longest underground courses in the world.

BLUE MONDAY

Cheer up. There's a quick and easy way to find anything... from a washing machine to a smart new hat. Just look in the YELLOW PAGES... where YOUR FINGERS DO THE WALKING.



SUDAN NEWS

By EVELYN M. SCOTT

Mr. and Mrs. Delmer Gann and Mrs. M. M. Gann attended church services in Hub Sunday and were luncheon guests in the home of Mr. and Mrs. J. V. Bouldin.

Luncheon guests Sunday in the home of Mr. and Mrs. Bernard Wilson were M. E. Blake, Mr. and Mrs. C. E. Nichols, Mr. and Mrs. Weaver Barnett and Kathy, Mr. and Mrs. R. S. Gatewood.

Mrs. Jay Harper and Mrs. R. S. Gatewood were Lubbock visitors Saturday.

A Friendship tea when guests from other county clubs were honored was held Tuesday afternoon, Feb. 25, in the home of Mrs. R. D. Nix when members of the 1935 Study club were hosts for the occasion.

Gold and white, the club's colors, were used for party decorations and gold sprayed floral serving table and the piano.

In keeping with the Friendship theme other decorations included arrangements of dolls of other nations.

Greeting the guests were Mrs. Nix and Mrs. R. S. Gatewood, president of the club.

Appearing on the program were a number of girls from the Senior class who sang vocal selections. They were Nancy Williams, Candy Miller, Kathy Barnett, Candi Mudgett, Dyanne Cur-

LATE



Have four new sprinkler systems, and over-due note and no farm. Must sell systems before March 17, 4 X 30 with sprinkler \$18.50. 6 X 30 Main \$24.65. Call Lubbock SW5-5837. Thursday, Saturday, Monday.

10-10t-3tp

FRANCIS IMPLEMENT CO.

FORD TRACTOR
Muleshoe, Texas

ry, Sharon Waiser. Registering the guests were Mrs. Gladys Sparkman, Mrs. Mike Carter. Performing the serving hospitalities were Mrs. Weaver Barnett, Mrs. Wesley Hargesheimer, Sara Woods.

Approximately forty were present including members of county clubs and also from Muleshoe. Those from the local club present were Mrs. Nix, Mrs. Gatewood, Mrs. Carter, Mrs. Sparkman, Mrs. Hargesheimer, Mrs. Sara Woods, Mrs. Barnett, Mrs. C. E. Nichols, charter members, Mrs. L. E. State, Mrs. Joe Foster, and an associate member, Mrs. Milton Wiseman. Also present was Mrs. Elsie Morrow of Lubbock, a former club member.

The Sudan Sewing club met Thursday afternoon in the home of Mrs. Otis Markham when the following members were present Mrs. Jinks Dent, Mrs. A. F. Walker, Mrs. Gilbert Masten, Mrs. John Tucker, Mrs. Mike Carter, Mrs. John Milam, Mrs. Ed Bellar, Mrs. Van Rogers, Mrs. Alice Frazier, Mrs. H. W. Qualls, Mrs. Martin Maxwell, and Mrs. Joe West.

Mrs. H. M. Markham is reported to be ill and confined to a hospital in Muleshoe.

Mr. and Mrs. Darwin Reid of Clovis visited during the weekend with her parents, Mr. and Mrs. Dail Burnett.

Mr. and Mrs. Ed Ray of the Friendship community visited Saturday afternoon in the home of Mr. and Mrs. Martin Maxwell.

Linda Williams entertained members of the 6 and 7 year old Sunday school class with a social Saturday afternoon at the First Baptist Church.

Present were Mitch Wiseman, Sheryl Harvey, Dusty Davis, Jimmy Lynn Fields.

Mrs. E. E. Crow is visiting with her son and family, Mr. and Mrs. Elvin Crow in Pecos.

J. W. Olds has returned from visiting relatives in Alabama

Due to space limitations, all pictures of this week's Science Fairs will appear in Sunday's paper

Editor

and Louisiana.

Visiting last week in the home of Mrs. G. L. Morrow and her son, Chub Morrow, were Chub's cousins and their families Mr. and Mrs. Bernard Morrow of Big Spring; Mr. and Mrs. Carl Morrow and family of Lubbock.

Mrs. George Lambert has returned home from Pueblo where she had been with her husband. Mr. Lambert accompanied her here for the weekend and returned to Pueblo Monday.

A number of members of the local FTA of Sudan High school were in Austin during the weekend to attend the 15th annual State Future Teachers of America Convention.

"Educational Bridge Between the Nations" was the theme for the meeting and Waggoner Carr, Attorney General of Texas, appeared on the general assembly program held Friday afternoon.

Other highlights of the meeting included District meetings, workshops, and a hootenanny. Friday morning members from the local chapter, were part of a group making a sightseeing tour.

Going from here were Mrs. Marvin Tollett, sponsor, and members Dyanne Curry, Kay Baker, Dorna Ann Chester, Rue Jean Hancock.

Mr. and Mrs. Jimmy Lumpkin and family of Muleshoe visited Sunday in the home of Mr. and Mrs. Joe Roné.

Mrs. H. W. Suits and Walter Suits of O'Donnell visited last week in the home of their granddaughter and niece, Mrs. Noel Lumpkin.

Open House Will Mark Anniversary Of Girlstown

The fifteenth birthday of Girlstown, U. S. A. will be celebrated with open house March 15 from 3 to 5 p.m.

Mrs. Vivian McCracken, managing director, extends an invitation to people throughout the United States to attend his anniversary event.

Miss Sandra Roberts, Miss Girlstown, U. S. A. of 1963 will crown a new Miss Girlstown for 1964. A program of songs and skits by Girlstown girls will be presented.

James Cunningham, superintendent will give the Welcome. The invocation will be given by Rev. Clifford Pott, pastor of the Whiteface Baptist Church. The benediction will be spoken by Rev. Dorn, Whiteface Methodist minister.

The Girlstown girls will be assisted by visiting hostess from the A'legro Club of Morton. The club member will be assisted by the girls as they hostess the refreshment tables and greet guests.

Girlstown, founded in 1949, is located nine miles south of Whiteface on FM road 1780. It is a private institution, receives no state aid and is governed in policy by a thirteen member board.

Any girl who makes her home at Girlstown may remain until she finishes high school. If she chooses, she may take training toward a profession which will fit her into a job situation for which her education and her training can qualify her. If she is college material and chooses to enter college for four years of study for a college degree, this training can qualify her. If she

Girlstown is a home where-in the work duties are shared by the girls and which a girl may find the security she wants and needs.

The Progressive Homes Club is contributing to the support of a girl who lives at Girlstown, and who has visited in Muleshoe on a number of occasions.

SHOW MULESHOE FIRST!!

High Plains Holds Memorial For Schuster

A memorial service was held for H. E. Schuster, Muleshoe farmer and member of the board of trustees of the High Plains Research Foundation, at the organization's semi-annual meeting held in Halfway recently.

In other business, Thursday, September 10, was selected for the observance of the Eighth Annual Field Day of the High Plains Research Foundation. Ewald Quebe of Lockney, who is a Vice-President, presented preliminary plans for the Field Day.

The Board of Trustees unanimously approved expansion of the Foundation by the purchase of 56 1/2 acres from Mr. and Mrs. J. Frank Triplett of Amarillo. Slides and maps showing the proposed use of the new facilities were presented by Steve Taylor of Dimmit, who is also a Vice-President. The farm is located north of Cotton Center and directly west of Hale Center at the northwest corner of the intersection of Farm to Market Highways 168 and 1315. Mr. and Mrs. Triplett made a sizable contribution in the reduction of acre cost below appraised value of the farm. Mr. Harold Hinn, Chairman of the Board, heads the committee to secure capital funds for the down payment. The Foundation will take full possession of the farm in January, 1965.

Asa Willis, Texline farmer and rancher, was elected to membership on the Board of Trustees. All trustees and officers were re-

lected for 1964. C. J. (Stoney) Wall, Amarillo, was made chairman of the committee to plan the expansion of the research program of the Foundation in recharge irrigation and bench-leveling.

The research progress report showing the practical farm adaptation and research achievements of the Foundation was presented through the use of color slides by Frank Moore, who is President of the Foundation.

Virgil Patterson, Amarillo, Vice-Chairman of the Board, presented the need for and requested the creation of a new staff position for the Foundation. The expansion of the staff was approved by the Board.

Chairman Harold Hinn presented the plan for an area-wide campaign for the Foundation's operating budget in March, which was approved by the Board. He then appointed board members in the various counties to head the campaign.

A tour of the Foundation's newest facilities was conducted for the Board members, press and visitors following the noon luncheon at Halfway. The new gin, seed processing laboratory, shops, offices and machinery

ACCIDENT
A-3c James Wall, on leave after completing basic training at Lackland Air Force Base, accidentally shot himself in the leg last Saturday morning with a 22 pistol. The shot embedded itself in the leg bone just above the knee. He had been practicing shooting, and was in the yard of his parents' home, Mr. and Mrs. E. R. Wall. He was rushed to Morton where X-rays were made, then sent on to Lubbock, where a bone specialist removed the shot Saturday at Methodist Hospital. His parents have been with him each day; and he may be able to be moved to the hospital at Reese AFB soon for convalescence.

PUBLIC SCHOOL WEEK
Three Way School is observing Public School Week March 2-5, and parents and friends will be visiting. On Friday March 6, school will be dismissed to allow the teachers to attend their District meeting in Lubbock.

storage were included along with new equipment and machinery.

In 1900 there were 30,000 electric trolley cars in the U. S.

PATZER CHIROPRACTIC CLINIC

1538 American Blvd.
MULESHOE, TEXAS
Phone 3-9670

KEEP SMILING



PRESENTING

Miss Anthonette DRESSES

for Toddlers & Little Girls

8.95 and 10.95



Umbrella To Match 4.98

A. Beautiful "Childhood Dream" dress in finest cotton fabrics. Lustrous, frosty, has totally permanent finish. Dress in Red, Yellow, Peach, or Blue stripe. Cotton organdy overskirt in white, trimmed with ribbon and lace. Sizes 1 to 3. 10.95

B. "Garden Party" fashioned in 65% Dacron and 35% cotton blend. Square neck, puff sleeves. White flower applique trim on waist, hem and sleeves. Pretty own petticoat with ruffles, bow and tinker-belt. Blue, Yellow or Pink. Sizes 1 to 3. 8.95

C. "Just-Adorable" 100% cotton Sheer De Sade, drip dry, crease resistant. Trimmed prettily with french Vail lace and velvet bows. Dolly Pink, Lovebird Blue, Daffodil. Sizes 1 to 3. 8.95

If your business is farming...

take a close look!

The sample below is a new discovery in modern soil fertilization. We simply call it Prilled Sulphur.

Why is it round? Shape is the most important thing about this new product. Its size and shape is carefully controlled for proper application without dust.

Farmers throughout the country are realizing the amazing effect that applied elemental sulphur has on their soil.

The modern farmer knows that highly alkaline soils keep needed plant nutrients from his crops. Prilled Sulphur, containing 99.5% elemental sulphur, neutralizes alkaline soils and increases availability of those nutrients.

The prilled form will allow exact mixing with even and controlled distribution. Last but not least... its gradual breakdown has continuous and long-lasting effects on your soil.

See your local dealer for complete information.

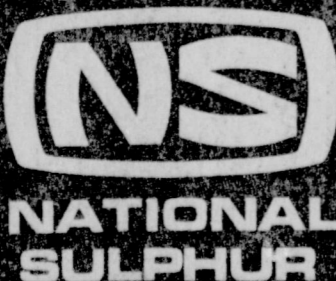

Prilled Sulphur Developed and produced by National Sulphur

For Further Information, Contact National Sulphur, Midland, Texas

Prizes--

(Continued from Page 1)
 Portable Hand Mixer, Mrs. H. H. Hamilton.
 Barbecue Broiler, T. A. Miller.
 Multi-Cooker Frypan, O. L. Jarmon.
 Liqui-Blender, Mrs. Raymond Austin, Jr.
 Electric Baby Bottle Warmer, Mrs. Dona Doughty.
 All-Purpose Electric Fan, Edward Wuerflein.
 Radiant Heater, Mrs. J. W. Thompson.
 Electric Ice Crusher, K. Morris.
 Toastmaster Hair Dryer, Mrs. Lester Howard.
 Bakemaster, Lewis Scoggins.
 Foot Massager, G. T. Maltby.
 Mixmaster Hand Mixer, Mrs. Joe Briggs.
 Leading Lady Hair Dryer, Mrs. John Sowder.
 Hamilton Beach Port-A-VAC, Mrs. R. H. Layton.
 Lady Sunbeam Hair Dryer, Mrs. Vernon Puckett.
 Single Unit Table Stove, Kenneth Precure.
 Twin-Bed Electric Blanket, W. S. Turner.
 Automatic Electric Toothbrush, Lloyd Throckmorton.
 Heat 'N Serve Baby Dish, T. A. Thomas.
 Automatic Electric Iron, Adolph Wittner.
 Peek-A-Brew Coffee Maker, Henry Landers.
 Heating Pad, Mrs. Albert Davis.
 Ladies' Electric Shaver, James Warren.
 ZEBCO spinning reel, Mrs. Otis English.
 Portable Mixer, Mrs. W. G. McHam.
 Floor Polisher, Mrs. J. D. Bayless.
 Electric Clock, John Bickel.
 3/4" Drill, Bud Warren.
 Decorator Clock, J. B. Vandlingham.
 Electric Kettle, Mrs. W. B. Kittrell.
 One case oil, Mrs. W. W. Cook.
 Four of the \$25 Savings Bonds were given by Muleshoe State Bank; one by First State Bank, Morton; gift certificate \$5-\$25 by Grayer Electric Co., Amarillo; Nechi Sewing Machine, Harvey Bass Appliance; case of oil Muleshoe Coop Gin; Toastmaster Hair Dryer, Anderson-Young Electric Co., Lubbock; Mixmaster, Blair Adams, Lubbock; ZEBCO reel, Central Cable, Amarillo; floor polisher, Westinghouse, Lubbock; electric clock, Pruitt Supply, Amarillo; drill, Barnard-Brewer Co; decorator clock, Hicks & Ragland, Lubbock; Electric kettle, General Electric, Lubbock; portable mixer, Cummins Supply, Amarillo.
 All other prizes were given by the Electric Cooperative.

DE Delegates Return From San Antonio

Kay Baker, Sharon Siewert, Corky Green, and Wister Harrison, delegates from Muleshoe High School who attended the 18th Annual State Youth Leadership Conference of the Distributive Education Clubs of America, Texas Association, held in San Antonio, February 28-29, state they found their program to be both enjoyable and educational.
 The welcome mat was out for the 1200 or so delegates, sponsors, and friends who converged on San Antonio, from El Paso to the West, Borge to the North, Texarkana to the East, Brownsville to the South, and all points between, they came by train, plane, bus and car to spend a busy weekend in San Antonio.
 On Friday, February 28, at 1:00 p.m., the business meeting marked the official beginning of the conference — where student officers for the 1964-65 year were elected. That night the Business Speaking, Job Interview, in which Corky Green qualified for the finals, Ad Layout and Copywriting Contests were held.
 Late to bed and early to rise found the students in the midst of the Sales Demonstration Contest Saturday morning. Saturday night the highlight of the entire conference was the annual awards banquet.
 During this banquet, all contest and scholarship winners were recognized as well as business and school officials and legislators who have concerned themselves with the role of education in distribution. Festivities after the banquet included the crowning of the State Distributive Education Sweetheart, Wayne Holcomb, Teacher Coordinator of Muleshoe High School was the sponsor.

Suit--

(Continued from Page 1)
 commissioners or a professional engineer this week.
Land Value
 The land in question totals 30 acres and is valued at \$400 per acre for tax purposes, according to Harper.
 In other business the county purchased an IBM electric typewriter for the use of the county tax office. Purchase price was \$724.50.
 At its next regular meeting the commissioners will consider an application by W. T. Millen to discontinue a first class county road northwest of Muleshoe.
 The fifty foot wide road is located at the SW corner of the NW one-fourth of section 33, block W and then proceeds East one-half mile.

SHOP MULESHOE FIRST!

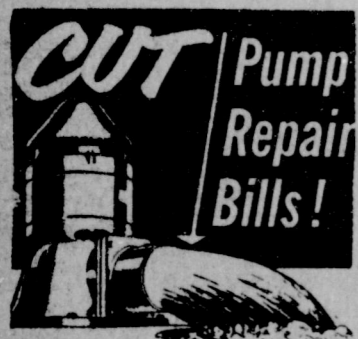

WESTERN deep well TURBINES
 last up to 3 TIMES longer than other pumps
 Western's exclusive redwood-lined tubeline eliminates bronze bearings and shaft wear. Saves you money all around. For more details without obligation call your Western Pump dealer today.

EDWARDS GIN AND IRRIGATION
 Ph. 5670 Muleshoe
 215 E. 6th Street

BUY FERTILIZERS NOW!

DOLLAR FOR DOLLAR. SIDE BY SIDE. YOU JUST CAN'T BEAT

MIDWAY FERTILIZER
 For Range of Formulation or Low Price!
 Anhydrous & Dry Fertilizers
 Any kind of mixed dry fertilizer you may want!

• New Cotton Super
 • New Plow Down & Sorghum Fertilizer
 • New Wheat Special
MIDWAY FERTILIZER CO.
 Phone 965-3583 Midway, Texas

HEALTHFUL DELICIOUS FOODS HIGH QUALITY LOWER PRICES

BACON

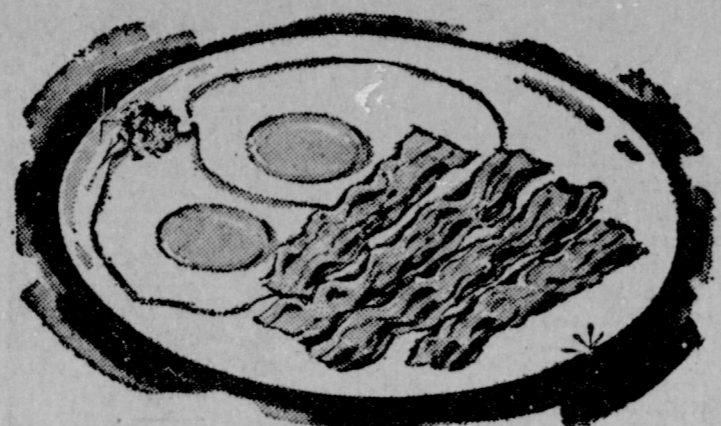

Hormel's Range Brand
 THICK OR THIN SLICED
 2 lb. pkg. .99c

PORK CHOPS

PICKNEY'S Lean First Cuts..... lb. 39c
 PICKNEY'S Extra Lean Center Cuts..... lb. 59c
 PICKNEY'S Half or Whole..... lb. 49c

PICKNEY'S Lean First Cuts.....

PICKNEY'S Extra Lean Center Cuts.....

PICKNEY'S Half or Whole.....

lb. 39c

lb. 59c

lb. 49c



Link Sausage

HORMEL'S LIL SIZZLERS Pure Pork 12 oz. Pkg.

39c



Stew Meat

Short Ribs

Boneless, Choice Heavy Pen Fed Beef..... lb. 59c

Choice Heavy Pen Fed Beef..... lb. 29c

HAMBURGER

Choice Fresh Ground Beef
 3 lb. for 89c

FRANKS

Pickney's Jumbo Pac

3 lb. pkg. \$1.00

DRESSING

SALAD ZESTEE QT. JAR

29c

BISCUITS

KIMBELLS OVEN READY

4 for

29c

SHORTENING

SNOWDRIFT

3 lb. Tin

59c

CATSUP

HUNTS Tomato 14 oz. btl.

15c

OLEO

IOWANA Brand 1 lb. ctn.

3 for

35c



ONIONS RADISHES

GREEN GARDEN Fresh Bunch

5c

GARDEN FRESH BUNCH

5c

ORANGES

TEXAS JUICY SWEET

5 LB. BAG 49c

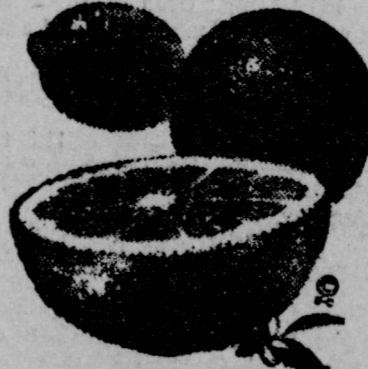

Potatoes

US No. 1 White Russets

49c

APPLES

UTAH RED DELICIOUS

4 lb. bag 49c

Listen To MULETRAIN over KMUL sponsored by CASHWAY

White's CASHWAY

GUNN BROS.

STAMPS Double Every Wednesday

DOWNY FABRIC SOFTENER GIANT SIZE 69c	ZEST SOAP Bath Size Bar 2 FOR 43c
LARD Armours Star Pure 3 lb. Ctn. 59c	PRUNES 24 oz. cello pkg. 59c
PUDDING My-T-FINE reg. ass't Flavors 2 for 19c	Vanilla Wafers Nabisco 12 oz. Box 35c
Cheese Kraft Velveeta 2 lb. box 79c	Bath Room Tissue Waldorf 4 roll pkg. 35c
FLOUR PUR-A-SNOW 25 lb. bag \$1.98	COCA COLA 6 bottle ctn. King Size 39c
CHILI with beans Ellis 24 oz. family Size Can 39c	TUNA Del Monte 1/2 can 33c
Peaches Oak Hill Freestone No. 2 1/2 can 3 for 69c	Green Beans Libby's Cut No. 303 Can 2 for 49c
Sweet Potatoes Kimbells whole No. 2 1/2 can 25c	Coffee Kimbells drip or reg. 1 lb. tin 65c
PEAS Mission Sweet No. 303 can 2 for 29c	Grape Drink Welchade Qt. can 3 for \$1.00
Asparagus Spears Del Monte All Green, 300 can 39c	Hair Spray Rayette Aqua Net 79c
Orange Juice Wholesum 12 oz. Can 49c	Grape Juice Libby's 6 oz. can 19c
CORN Keith's Cut 10 oz. Pkg. 15c	

Wheat Standards Tightened In County

U. S. Department of Agriculture will tighten official United States standards for grades of wheat, effective May 1.

In his announcement, Secretary of Agriculture Orville L. Freeman said the new standards would improve the competitive position of U. S. wheat in world markets; help combat restrictive trade policies in some areas; enable the Commodity Credit Corporation to better guarantee the quality of grain owned by the public; provide substantial taxpayer savings in the export subsidy price of wheat for the farmer who grows a quality product. In general, the new standards

— based on smaller ranges of tolerance for grades — will mean less dirt, foreign matter and dockage in American wheat. Quality factors of weight, soundness and cleanliness can be more readily and more precisely measured today than in the past.

Maximum limits are set for "total defects" — damaged kernels, foreign material and shrunken and broken kernels. Total defects in grade No. 1 have been set at 3 percent, in grade No. 2 at 5 percent. Limits are also set in the other numerical grades.

Minimum moisture content for wheat graded "tough" is reduced from 14 or 14.5 percent (de-

pending on the class) to 13.5 percent for all classes. The change also eliminates moisture as a factor in determining sample grade.

"Dockage" is recorded in half percent with other fractions reduced to the nearest whole or half. Dockage is material other than wheat which may be readily removed by cleaning. It is not a grade determining factor but is recorded on inspection certificates.

These changes, explains Tom Aaron, grain marketing specialist for the Texas Agricultural Extension Service, are intended to better reflect the quality of the wheat in the price received by the producer. As during the national period after May 1, grain inspectors will, on request, show the grade of wheat under both standards.

Accent on Health

J. E. PEAVY, M.D.
Commissioner of Health

Mankind has always been faced with the riddle of life and death.

This problem increases, as does age, along with maturity and broadening responsibilities.

Centuries ago, war, famine and infectious diseases plagued man and limited life expectancy to about thirty years of age. Now with social reforms and better health facilities, people are building their plans for a lifespan of seventy to eighty years. Unfortunately, many of man's greatest hopes and dreams are swept away by sudden, unexpected death.

Although accidental death and suicide certainly account for many unexpected deaths in America, the greatest cause is heart disease. In Texas, as well as the nation, heart disease takes the greatest percentage of lives each year.

Presently, research personnel all over the world are trying to find the key that unlocks the gateway to a life free from coronary artery disease.

High blood pressure, elevation of the serum cholesterol, emotional stress, obesity, cigarette smoking and decreased physical activity have each been identified as factors increasing the risk of heart disease. Heredity is probably a factor of equal importance.

Just as diabetes requires people to take certain precautions to avoid serious trouble, it may be that people carrying a high risk of heart disease will one day choose to act accordingly. They could steer away from some enemies of a healthy heart such as inadequate exercise, overweight and cigarette smoking.

Since emotional stress — call it worry if you like — may contribute to the risk of heart disease, don't do it. Have regular physical examinations instead. Your doctor can discover most forms of heart disease in their early stages, but only if you give him the chance to do so. More serious damage can usually be averted or delayed if the condition is found early and the doctor's instructions are fully carried out.

And if you have heart disease, do what your doctor permits — no more and no less.

Emergency medical care of a person having a heart attack may mean the difference between life and death. But if preventive measures are exercised earlier, you may avoid, or at least reduce the chances of having coronary artery disease.

Immediate Isolation For Shipping Fever

Called by some "hemorrhagic (septicemia)", "stockyard disease" or "pneumonia", probably more correctly "Pasteurellosis", this acute infectious disease of most domestic animals is characterized by fever and cough with nasal discharge, and is caused by bacterial infection usually triggered by lowered resistance, i.e. weaning, shipping, severe weather, other stress conditions. Sometimes shipping fever is quickly highly fatal, other cases may linger into chronic pneumonia, some may be stiff or have diarrhea, few show body swellings or have nervous involvement, all of which have severe economic impact on animal's value from diphtheria, infectious rhinotracheitis and other respiratory diseases, careful examination is necessary.

Prevention of shipping fever has no single or simple satisfactory vaccine. Use of serums, mixed bacterias and medicinal agents give variable results, leaving sanitation and nutritional state of animals important in prevention. Freedom from factors lowering resistance, i.e. excess parasitism, nutritional (vitamin) deficiencies, coupled with strict control of stress conditions seem to afford best prevention.

Due to many predisposing causative factors as well as varied forms of shipping fever, control can not be a simple or routine matter. Since the disease tends to increase in intensity as it spreads, isolation of sick into



TRAINEES — C. J. Robinson, Jr. and Ronald Hood are new trainees who have just reported for work at the SCS office here.

Robert Camp Is Named To Dean's List

Robert Camp, son of Mr. and Mrs. Bernis Camp, 1537 W. Avenue B, was among 119 Harding College students recently named to the Dean's List for the fall semester.

To be eligible for the honor roll

a student must carry a scholastic load of 12 or more hours, have no grade below a C and have no incomplete hours.

Based on the four point system freshmen must have a 3.25 and upperclassmen a 3.50 average.

Rainwater as it falls is seldom pure, being contaminated by dust and dissolved gases.

Some human cells are a hundred times as sensitive to radiation damage as bacteria are.

Did You Ever READ an Insurance Policy?

An insurance policy is a contract. Usually it contains a large amount of "fine print" made necessary by laws and regulations. To be SURE you are correctly and economically INSURED it is to your interest to arrange for your insurance with an Independent Insurance Agent representing insurance companies of integrity, strength and performance.

KNOW and DEPEND on your LOCAL INDEPENDENT INSURANCE AGENT who represents one or more companies of The MILLERS Insurance Group of Texas. He is a substantial permanent citizen of your community and has a personal interest in you.

The Millers
Insurance Group OF TEXAS

The Millers Mutual Fire Insurance Company of Texas
The Millers Casualty Insurance Company of Texas
The Millers Life Insurance Company of Texas
HOME OFFICE FORT WORTH, TEXAS, SINCE 1898
MILLERS INSURANCE AVAILABLE LOCALLY FROM

W. R. CARTER INSURANCE
217 E. Ave. B PH. 3-3050

Library Workshop Held In Plainview

Processing, classifying and cataloging — three high-sounding titles will get "an on the level discussion" during a series of library workshops stated for Plainview and all other interested persons in Texas Library Association Districts.

"The success of the January library workshops in the same cities was so great," Charles Gholz, field consultant of State Library who was in charge of the special events, stated, "that it is evident there is a strong and vital interest in librarianship throughout the districts and this section of our State is preparing to move on to a new plateau of library development."

Subjects to be discussed at each workshop, which begin at 10 a. m. and continue through 4 p. m., are: Problems of Supply, Suppliers and Ordering; the Unit Card, Added Entry Cards, and Shelf Lists; Classifying and Cataloging of Fiction and Non-Fiction; and Preparing the Book for the Shelf.

The more than 175 persons from 62 counties who attended the previous workshops know that the program does not drag and that a new sense of library value was the reward of the Jan. workshops. "It is hoped that 250 persons will attend this second series to be sponsored by each hot library and Texas State Library," Gholz said.

Regular visits to the dentist are a must. Permanent teeth begin to appear when the child is about six years of age and are completed around twelve to fourteen. These teeth must last a lifetime.

Vision and hearing may be vulnerable points for your child. Many changes may take place as he grows and develops. Have his vision and hearing screened between age 3 and 5 to detect problems that may exist. Prompt attention can often prevent serious trouble from developing.

And don't overlook a child's eating habits. A good school lunch supplies a child with about one-third of what he needs. Therefore, it is important that he begin the day with a simple nutritious breakfast consisting of fruit, milk, cereal, or whole grain bread and an egg several times a week. The evening meal contains the rest of the child's requirements for the day: meat, fish or poultry, vegetables, fruit and milk.

BELL FERTILIZER, INC.

Where will your fertilizer dollar go the fatherest?

At the place where you can get your analysis in terms tailored to fit your needs. We can make any analysis your soil test might call for with any added elements you might want. Then why spend money for materials you do not need to get the analysis desired; also, why waste money on terms you do not need? We do not use credit cards or sign time contracts, but work out your individual needs on an individual basis. Be sure to see us for all your fertilizer needs -- in analysis or dry materials -- before you buy.

DON'T GUESS -- SOIL TEST

Bell offers this service to all of their customers

Locally Owned and Operated
123 WEST BIRCH AVE. PHONE 3-7250 or 4690

DICK BELL, Mgr.

T. L. Glasscock, President
J. H. Dunbar, Vice-President

Dick Bell, Sec.-Treas.
C. L. Saylor, Director

When is the Sun going down?

I haven't had a full night's sleep since the Bailey County Electric Cooperative Ass'n. was organized. These henhouse lights come on early and stay on late and all we have time for is eating and laying eggs. Of course, the young chickens are growing faster and fatter on the schedule.

I'll admit it's warmer in the winter, we have running water and yard lights to scare away the varmints, but a lady needs sleep. As for the people in the big house, even with TV, Hi-Fi and an electric workshop they get more sleep than I do. I used to be able to sneak 40 winks when the power failed but service is so good I don't get that any more.

Personally I'm against the Bailey County Electric Co-op. Ass'n. Their service is great for people but I'm chicken. I'd rather have my shut eye.

Bailey County Electric Cooperative Ass'n.

"Just as the twig is bent, the tree is inclined," said Alexander Pope, the English poet.

That's one way of reminding parents of their responsibility for their children's health. During the years children attend school, the school supplements but does not take over the responsibility of the child's health.

What are some of the responsibilities parents have for their children during these important formative years?

A basic responsibility is to utilize available medical help. Children should have a complete physical examination prior to entering school and once a year thereafter to detect and correct conditions which may be minor at the time but may eventually lead to illness or poor health. A growing list of diseases may be prevented by simple immunization.

Accidents rank first as a cause of death among children ages 5 through 14. The most frequently occurring types of accidental deaths are from motor vehicles.

GROW SLIM WHILE YOU EAT

WITH SAFE VITAMIN-FORTIFIED diet-master

REDUCING PLAN Be a good loser. DIET on balanced meals without loss of energy, hunger pangs or jumpy nerves. DIET on the DIET-MASTER REDUCING PLAN... fully guaranteed to help you lose excess weight, or your money back.

WESTERN DRUG

CHEVELLE! by CHEVROLET—a great highway performer



Chevelle balanced performance is best!

Passing, cornering, threading through traffic, sudden stops—Chevelle excels all around! Chevrolet's new surprise package has what it takes to meet any driving challenge: Six or V8 engines, hefty brakes, Full Coil suspension—and a trim size that makes the most of them!

Chevelle means performance aplenty—standard 120-hp Six or 195-hp V8—and optional at extra cost, a 155-hp Six, a 220-hp V8, a new 327-cu.-in. V8! But Chevelle's performance means more. Chevelle's a foot shorter than the big cars. And the space Chevelle saves in size comes off the ends, not the middle. So it rides like you want a car to ride.

Chevelle lets you choose Powerglide*, 4-speed manual* or 3-speed manual transmission. Knowing how people like the custom touch, we wrote out a long list of extra-cost options. Knowing all this, what's keeping you from a test drive? Certainly not your Chevrolet dealer!

CHEVROLET

THE GREAT HIGHWAY PERFORMERS Chevrolet • Chevelle • Chevy II • Corvair • Corvette

See them at your Chevrolet Showroom

CROW CHEVROLET CO.
201 Main St. MULESHOE PHONE 3-1000

Television This Week

CHANNEL 11

Comedy, songs, jazz music and dances highlight the season's fifth edition of Perry Como's music Hall. The program originates live from New Orleans at 9 a.m. Thursday, Mickey Rooney, Al Hirt, dancers Jacques D'Amboise and Lee Becker Theodore and special guest, Martha Raye, join Como for the full-hour variety show.

"The Square Peg" is this week's color drama on the Bob Hope Show at 7:30 p.m. Friday, Rob-Dith, Joanna Moore, Allyn Jos-

lyn, Sue Ann Langdon and Stanley Adams star. A raceteer to streamline his operation by putting the right crooks in the right places.

The Saturday night color production on the Joey Bishop show features guest star Buddy Hackett at 7:30 p.m.

Then at 1:30 p.m. Saturday afternoon, Marlon Brando and Miko Taka star in "Sayonara."

More of your favorite stars headline Saturday night at the Movies at 8 p.m. Paul Newman, Joanne Woodward, Joan Collins

and Jack Carson star in "Rally Round The Flag Boys" based on Max Shulman's novel. A suburban town is confronted with the sudden prospect of being selected as the site for a top secret army project.

At 10:30 p.m. Saturday is time for another fantastic feature. Brian Donlevy and Jack Warner star in "Creeping Unknown."

CAROL & COMPANY
"A repeat performance is certainly in order. . ." said one critic. "CAROL & COMPANY is

shot out of the tube with a freshness, sparkle, and originality rarely seen. . ." said another of the musical variety offered on program.

Now the CBS Television Network and KFDB-TV are proudly repeating this exciting musical special that won unanimous raves and had the critics calling for a reprise. Television viewers will have the treat of sharing comedy as only Carol Burnett can serve it up, in company with special guest star, Robert Preston. She'll be singing, dancing and clowning with the "Musi-man" chorus, along with a twenty-man chorus of singers and dancers in a program full of rollicking fun, a bouncy blend

of humor, and some spanking-fresh specialty numbers.

CAROL & COMPANY declare extra dividends in enjoyment and sketches that rank as classics — such as Carol's performance as a happy charlady with dream of being a glamorous showgirl; Bob Preston's hilarious recap of his movie career in a song called "I Died A Thousand Deaths"; Carol singing "I Don't Want To Be Nelson Any-more", a rollicking spoof of an operetta; and lots more.

Individual tourists entering Mexico from Texas in the first nine months of 1963 showed an increase of 123,930 over the same period in 1962.

News Report From Washington

WASHINGTON, D. C. — The Congressional seniority system has been subjected to periodic attack in recent years, and this one is no exception.

As usual, the argument is that the system rewarding Capitol Hill longevity puts most of the important committee chairmanships in the hands of veteran Southern conservatives who then use their positions to lock a stranglehold on the legislative process.

That thesis has sound statistical basis. It is correct that Dixie has a share of key committee membership of the Southern bloc on Capitol Hill.

Whether a chairman has the dictatorial power of life and death over legislation as the seniority foes claim is the case is something else.

Bes rebuttal for that argument are the Administration-backed tax cut bill and controversial civil rights package now pending in the Senate.

The tax measure was approved by a committee headed by Sen. Harry Byrd of Virginia. He personally opposed it on grounds of fiscal principle and insisted on complete hearings on every aspect of it. He did not, however, thwart committee action.

Another veteran Virginian, Rep. Howard Smith, heads the Rules Committee which cleared the civil rights bill.

He, too, opposed the particular measure and was able through his influence to decree full deliberation on its provisions. But he was not able to exercise the legislative leveraged by seniority foes to throttle the measure singlehandedly.

What those seeking to wreck the system tend to gloss over is the fact that the committee system as it now operates is a part of a checks and balances system — that the chairman indeed do have power but not supreme authority — and that their power can be circumscribed anytime Congress wants to do so.

They also tend to disregard a fact of Congressional life of which the public is not generally aware — that many times leadership is quietly working hand in glove with a committee chairman to bury what on the surface appears a popular bill.

There are a variety of reasons for it; fear that the proposal, even while politically attractive, would be a badlaw; concern that a floor fight over it might split the party if it were not blocked in committee; sometimes a bargain to trade off an expend-

able bill for one that is vital. On the tax and civil rights bills the superior power of Congress was at work. There was a clear consensus among members for a vote which could not be denied. Had a chairman sought to block it, he would have risked losing control of the committee as well as the bill.

And no one knows that better than the chairman, himself.

Ever bake medium-size onions, unpeeled, when you are baking potatoes? Peel the roasted onions before sending to the table, making a cross-cut over the top and inserting a square of butter; sprinkle with paprika.

In 1854 the State of Texas purchased 1,280 acres of East Texas Big Thicket at \$2 per acre and set it aside as an Indian Reservation.

FRANCIS IMPLEMENT CO.
FORD TRACTOR
Muleshoe, Texas



CLASSIC—Soft-touch tailoring creates a coat with fluid sweep and raglan sleeves. Of combed cotton poplin, it has a water-repellent finish that lasts through cleanings and washings. By Weatherbee.

Television Schedule For Muleshoe Area

C Indicates Color Programs

KING BROS.
GRAIN & SEED CO.
Complete ELEVATOR SERVICE AND SEED PROCESSING FOR The Muleshoe Area.
SHOP MULESHOE FIRST
Lane's Furniture
NEW "BLUE LUSTRE" Carpet Shampoo Machine Just Phone 6430 and We Will CLEAN YOUR CARPET For You.
or Rent Our Shampoo Machine by the hour or day
Lane's Furniture
111 Main St., and Save
PAINT and Hardware
Chas. L. Lenau
LUMBER COMPANY
202 E. Ash
Phone 2220

KGNC-TV (4) Amarillo Muleshoe Cable 4 Mon. thru Fri. Daytime Viewing	KVII-TV (7) Amarillo Muleshoe Cable 5 Mon. thru Fri. Daytime Viewing	KFDB-TV (10) Amarillo Muleshoe Cable 6 Mon. thru Fri. Daytime Viewing	KCBD-TV (11) Lubbock Muleshoe Cable 2 Mon. thru Fri. Daytime Viewing	KLBB-TV (13) Lubbock Muleshoe Cable 3 Mon. thru Fri. Daytime Viewing
6:45 - Devotional 6:50 - Weather 6:55 - Farming Today 7:00 - Today Show 8:00 - Cartoon Magi 8:45 - King & Odie 9:00 - Say When 9:25 - NBC News 9:30 - C—Word for V 10:00 - Concentration 10:30 - C—Missing Li 11:00 - C—1st Impres 11:30 - C—Truth or C 11:55 - NBC News 12:00 - News 12:10 - Weather 12:20 - Ruth Brent 12:35 - Burns & All 1:00 - Let's Deal 1:25 - NBC News 1:30 - The Doctors 2:00 - Loretta Youn 2:30 - C—Don't Say 3:00 - Match Game 3:25 - NBC News 3:30 - Room for Dac 4:00 - Cartoon Magi 5:00 - Hunt-Bear 5:30 - Hunt-Brinkley 6:00 - News 6:15 - Weather 6:25 - Sports	9:30 - J. LaLanne 10:00 - Price Right 10:30 - Object Is 11:00 - Seven Keys 11:30 - Father Knows 12:00 - Tenn. Ernie 12:30 - Billy Bailey 12:40 - Weather 1:35 - Charlie Keys 1:40 - Day in Court 1:55 - Women's New 2:00 - Gen. Hosp. 2:30 - Queen for Day 3:00 - Trailmaster 4:00 - Rifleman 4:30 - Zane Gray 5:00 - Sea Hunt 5:30 - Beaver 6:00 - News	6:25 - Sign On 6:27 - Thought for I 6:30 - Travelogue 7:00 - Farm News 7:20 - News 7:30 - Editorial 7:35 - Weather 7:40 - Sports 7:45 - Freddie 8:00 - Capt. Kingaro 9:00 - Freddie 9:30 - I Love Lucy 10:00 - The McCoys 10:30 - Pete & Glad 11:00 - Love of Life 11:25 - CBS News 11:30 - Search Tomor 11:45 - Guiding Light 12:00 - News 12:10 - Weather 12:20 - Farm & Ranc 12:30 - The World Tu 1:00 - Password 1:30 - Art Linkletter 2:00 - To Tell Truth 2:25 - CBS News 2:30 - Edge of Night 3:00 - Secret Storm 3:30 - Pioneers 3:30 - Soldiers of F 4:00 - Freddie 5:00 - Superman 5:30 - Cronkite News 6:00 - News 6:20 - Weather	7:00 - Headlines 7:05 - Farm Report 7:25 - Weather 7:30 - Today 8:25 - News Report 8:30 - Today 9:00 - Say When 9:25 - News Report 9:30 - C—Word for 10:30 - Concentration 10:30 - C—Missing Li 11:00 - C—1st Impres 11:30 - C—T. or Cons 11:55 - Day Report 12:00 - Noon Report 12:15 - Closeup 12:30 - Price Is Right 1:00 - Let's Deal 1:00 - C—People Wil 1:30 - The Doctors 1:35 - News 2:00 - Loretta Youn 2:30 - C—Don't Say 3:00 - Match Gam 3:25 - Afternoon Rep 3:30 - Room for Dad 4:00 - Father Knows 4:30 - Superman 5:00 - W. Woodpeck 5:30 - Hunt. Brinkley 6:00 - News	6:20 - Sign On 6:25 - Farm Fare 6:30 - Sunrise Semes 7:00 - Cartoons 7:45 - King & Odie 8:00 - Capt. Kangaro 9:00 - Seven Keys 9:30 - I Love Lucy 10:00 - The McCoys 10:30 - Pate & Glad 11:00 - Love of Life 11:25 - CBS News 11:30 - Tenn. Ernie 12:00 - WTTN News 12:20 - Names in New 12:25 - WTTN Weath 12:30 - World Turns 1:00 - Houseparty 1:30 - Passport 2:00 - Tell Tru 2:25 - CBS News 3:00 - Secret Storm 3:30 - Trailmaster 4:30 - Popeye 5:00 - Amos N Andy 5:30 - CBS News 6:00 - WTTN Weath 6:10 - WTTN News 6:20 - Roundup
Thursday Evening 6:30 - Movie 7:30 - Dr. Kildare 8:30 - C—Hazel 9:00 - Perry Como 10:00 - News 10:15 - Weather 10:25 - Sports 10:30 - C—Tonight	Thursday Evening 6:00 - Texas News 6:30 - C—Flintstones 7:00 - Donna Reed 7:30 - My Three So 8:00 - Jimmy Dean 9:00 - Edie Adams 9:30 - ABC News 10:00 - Local News 10:10 - Weather 10:20 - Movie	Thursday Evening 6:30 - Mister Ed 7:00 - Rawhide 8:00 - Perry Mason 9:00 - The Nurses 10:00 - News 10:15 - Weather 10:25 - Editorial 10:30 - Movie 10:55 - News 11:00 - Movie	Thursday Evening 6:30 - Temple Hous 7:30 - Dr. Kildare 8:30 - C—Hazel 9:00 - C—Kraft The 10:00 - News 10:30 - C—Tonight	Thursday Evening 6:30 - Password 7:00 - Rawhide 8:00 - Perry Mason 9:00 - Burke's Law 10:00 - News 10:30 - Great Advent 11:30 - Peter Gunn
Friday Evening 6:30 - Showtime 7:30 - C—Bob Hope 8:30 - Science Fictic 10:00 - News 10:15 - Weather 10:25 - Sports 10:30 - C—Tonight	Friday Evening 6:00 - Bill Bailey 6:30 - Destry 7:30 - Burke's Law 8:30 - Price Is Right 9:45 - Make Spare 10:00 - Bill Bailey 10:10 - Weather 10:20 - Movie, Dbl. F.	Friday Evening 6:30 - Great Advent 7:30 - Route 66 8:30 - Camaras 9:00 - Password 9:30 - Dead—Alive 10:00 - News 10:15 - Weather 10:25 - Editorial 10:30 - Movie 10:55 - News 11:00 - Movie	Friday Evening 6:30 - Fugitive 7:30 - C—Bob Hope 8:30 - This Week 9:00 - C—Jack Paar 10:00 - News 10:30 - C—Tonight	Friday Evening 6:30 - Combat 7:30 - Route 66 8:30 - Arrest & Tri 10:00 - News 10:30 - Late Show
Saturday Viewing 7:30 - Heckel and Je 8:00 - Bullwinkle 8:30 - C—Ruff & Red 9:00 - C—Hector He 9:30 - C—Fireball XI 10:00 - Dennis 10:30 - Fury 11:00 - Sergeant Pre 11:30 - Cartoon Magi 1:00 - Cotton John 1:30 - Theatre 2:50 - Little Rascals 3:00 - Weird Matine 4:20 - Little Rascals 4:35 - Movie 6:00 - News 6:15 - Weather 6:25 - Sports 7:30 - Lieutenant 7:30 - C—Joey Bisho 8:00 - C—Movie 10:00 - News—W—S 10:30 - Theatre	Saturday Viewing 9:00 - Farm to Mkt. 9:30 - The Jetsons 10:00 - Casper 10:30 - Bean & Ceci 11:00 - Bugs Bunny 11:30 - Bandstand 12:30 - Movie 1:30 - Challenge Go 2:00 - Bowlers 4:00 - Sports 5:30 - Peter Gunn 6:00 - Sportsman 6:00 - Hootemannny 6:30 - Jackie Gleaso 7:30 - Lawrence Wel 8:30 - Hollywood 9:30 - Wrestling 10:30 - Movie, Dbl. F.	Saturday Viewing 6:45 - Cartoon Tim 7:00 - Capt. Kangaro 8:00 - Alvin Show 8:30 - Tennessee Tu 9:00 - Quick Draw 9:30 - Mighty Mouse 10:00 - Roy Rogers 10:30 - Roy Rogers 11:00 - Sky King 11:30 - Action Theatr 12:00 - Box Office 12:30 - Porter Wagon 6:20 - Weather 6:30 - Jackie Gleaso 7:30 - Defenders 8:30 - Phil Silvers 9:00 - Gunsmoke 10:30 - News 10:15 - Weather 10:30 - Movie 10:55 - News 11:00 - Movie	Saturday Viewing 6:30 - Jungle Jim 8:30 - C—Ruff & Re 9:00 - C—Hector He 9:30 - Fireball XL-5 10:00 - Dennis Menac 10:30 - Fury 11:00 - Sergeant Pre 11:30 - C—Bullwinkle 12:00 - Exploring 1:00 - Wizard 1:30 - Movie 4:30 - Lone Star Sp 5:00 - Showtime 6:30 - Lieutenant 7:30 - C—Bisho 8:00 - C—Movie 10:30 - Fantastic Fea	Saturday Viewing 6:20 - Sign-On 6:25 - Farm Fare 7:00 - Kangaroo 8:00 - Alvin Show 9:00 - Quick McGraw 9:30 - Mighty Mouse 10:00 - Ria Tin Tin 10:30 - Roy Rogers 11:00 - Sky King 11:30 - Bugs Bunny 12:00 - Robert Trout 12:30 - Bandstand 1:30 - Westling 2:30 - TBA 3:00 - Golf 4:00 - Trailmaster 5:00 - Hootemannny 6:00 - Porter Wagon 6:30 - Wagons Train 8:00 - Defenders 9:00 - Gunsmoke 10:00 - Movie
Sunday Viewing 7:30 - Heavens Jubi 8:30 - Cotton John 9:00 - A-OK 9:30 - Movie 11:00 - Church 12:00 - Movie 12:00 - Movie 3:30 - Rocky & Frie 4:00 - C—Wild King 4:30 - C—Bowl 5:00 - C—Meat Pres 5:30 - C—Science A 6:00 - News 6:15 - Weather 6:25 - Sports 6:30 - C—Walt Disne 7:30 - Grindl 8:00 - Bonanza 9:00 - Du Pont Sho 10:00 - News 10:15 - Weather 10:25 - Sports 10:30 - Bill Dana 11:00 - Checkmate	Sunday Viewing 8:00 - Herald of Tru 8:30 - Oral Roberts 9:00 - Christ World 9:30 - Big Picture 10:00 - Challenge Go 11:00 - Christophers 11:30 - This is Life 12:00 - Social Secur 12:30 - Doris Funk 1:00 - Discovery 1:30 - Issues & Ans 2:00 - Directions '64 2:30 - Rifleman 3:00 - Zane Gray 3:30 - Golf Finals 6:30 - Jaimie 7:30 - Arrest & Tri 9:00 - Movie	Sunday Viewing 8:00 - Fisher Family 8:30 - Church Serv 9:30 - Gospel Singin 10:30 - Sunday Show 1:00 - Religious Q 1:30 - Sports 3:00 - Action Theatr 4:30 - Amateur Hou 5:00 - 20th Century 5:30 - News 5:30 - Weather 6:00 - Lassie 6:00 - Favorite Mart 7:00 - Ed Sullivan 8:00 - Judy Garland 9:00 - Candy Came 9:30 - What's My L 10:00 - News 10:15 - Weather 10:55 - News Report 11:00 - Movie	Sunday Viewing 12:10 - Sign On 12:15 - Living Word 12:30 - Frontiers of F 1:00 - Answers 1:30 - Top Plays 2:00 - Sunday 3:00 - Desilu 4:00 - Red Raider 4:30 - College Bowl 5:00 - Meet Prog 5:30 - Bill Dara 6:00 - News 6:30 - C—Walt Disne 7:30 - Grindl 8:00 - C—Bonanza 9:00 - Movie 10:00 - News 10:30 - Espionage 11:30 - Meet McGraw	Sunday Viewing 7:00 - Bob Poole 8:00 - Bible 8:30 - Herald of Tru 9:00 - Oral Roberts 9:30 - Mod. Almanac 10:00 - Lubbock Mini 10:30 - Timely Topics 10:40 - Church 1:00 - Golf 1:00 - Face Nation 1:30 - Spectacular 3:00 - Music 3:15 - Bowling 3:30 - Inquary 4:30 - Science 5:00 - 20th Cent. 5:30 - Mr. Ed 6:00 - Lassie 7:00 - Ed Sullivan 8:00 - Carol & Cam 9:30 - My Line 10:00 - News 10:30 - Candid C 11:30 - This is Life

Higginbotham Bartlett Building Needs
Lumber Paint Wallpaper Hardware Houseware Gifts
Higginbotham Bartlett MULESHOE
Abel Cable
For Year-Long Enjoyment
INSTALL NOW
Three Plans for Hook-Up
Muleshoe Antenna Co. Call Now
107 East 3100
Phone 3-3100
ALSUP CLEANERS
Offer These FINE SERVICES
1. Drive-In Window Service for your convenience in cold weather.
2. Re-sizing of cottons to finer texture for that like-new look.
3. Alterations of all kinds of men's, women's and children's clothing
4. A personal touch for your clothing by people who care how you look.

For All Your Needs
Prescriptions — CALL ON YOUR —
Cosmetics WAGREEN AGENCY
Veterinary WESTERN DRUG

Meet the Muleshoe State Bank CUSTOMER of the Week
BILLY MORRISON, owner and operator of Billy's Superette, has been banking with the Muleshoe State Bank for the past 17 years. The Morrisons live at 907 Gum and have 3 children, Ronald, Clifton and Teresa. The family attends First Baptist Church. "They have always treated me extremely well here," says Mr. Morrison. We are proud to recognize this Customer of the Week.
MULESHOE STATE BANK
Member FDIC

WHITE'S the Home of Greater Values
WHITE'S "MAGIC 50" TIRE
The Only Tire in the World Guaranteed NOT TO WEAR OUT for 40,000 Miles! Plus 40,000 Mile Road Hazard Guarantee.

Francis Implement Co.
FORD TRACTOR
Muleshoe, Texas

Francis Implement Co.
FORD TRACTOR
Muleshoe, Texas

Francis Implement Co.
FORD TRACTOR
Muleshoe, Texas

Francis Implement Co.
FORD TRACTOR
Muleshoe, Texas

STATE CAPITAL Highlights AND Sidelights

by Vern Sanford
TEXAS PRESS ASSOCIATION

AUSTIN, Tex. — Courts are making the news these days. Texas Supreme Court will hear arguments in an important test case which will determine whether holders of paid political offices can run for the Legislature during their present elective or appointive terms.

Truman P. Kirk, Abilene Law is trying to keep 104th Dist. Atty. Tom Todd off the Democratic ballot. Todd's term as D. A. runs through December 31, although he has resigned effective November 1.

Present office holder is Rep. Allen Glenn of Abilene. Court's decision will affect many local officeholders over the state similarly seeking legislative places this year.

In earlier action the State Supreme Court lost little time in polishing off an attempt to ban, from jury service, all who saw telecasts of the shooting of Lee Harvey Oswald.

High court refused a request, by Jack Ruby's attorneys, for permission to file a petition for mandamus to force Dallas Trial Judge Joe B. Brown to accept two televiewers as defense witnesses.

A day later the Court turned down another motion for leave to file a mandamus pleading. This was from Leroy Roach of Brownwood. Roach has tried unsuccessfully to get his name on the 44th District ballot as a legislative candidate. Area includes Brown, Coleman, Comanche and Runnels Counties.

Roach's application arrived after the filing deadline, and was not sent by registered or certified mail. So the Democratic county chairman rejected it.

James M. Bushnell, convicted of robbery in Orange County nearly 20 years ago, finally won a new trial. Court of Criminal Appeals said he was entitled to one under the recent U. S. Supreme Court ruling that every indigent person charged with a felony must have a court appointed attorney. Bushnell had no lawyer at the original trial.

PARTY LEADERS TO MEET — Both Democratic and Republican state executive committees will hold meetings here on March 9.

Required business is certifying candidates for statewide primary election sites and the place of May 12 meetings to canvass the May 2 vote.

Scene-stealer at the Republican meeting, however, is the decision on whether (and how) to hold a presidential straw vote in connection with the first primary. The GOP will also get a look at hear an address by its only gubernatorial contender, Dallas oil man Jack Crichton.

Both party committees may see a little action, too, on a proposed liquor-by-the-drink referendum, which reportedly is getting some backing from unexpected places.

FIRE INSURANCE — Texas cities with low insured fire losses are to be rewarded by lower

rates. State Board of Insurance has set new fire insurance rates to take effect April 1.

Property owners in cities with high insurance losses, however, will have to pay more for insurance in the year ahead.

System allows discounts as high as 25 per cent from regular rates for property in cities which have been successful in holding down fire losses. Cities in which high losses have been suffered are charged as much as 15 per cent above regular rates.

Board also revised extended and Pelican Island areas, and coverage rates in the Galveston area's policies and standard fire promulgated an optional \$250 windstorm, hurricane and hail policies.

Appointments by the dozens have been announced by Gov. John Connally.

San Antonio lawyer John Peace, a native of Wharton County, was named to the Texas Public Safety Commission, succeeding C. T. McLaughlin of Snyder. Connally selected three committees — one of 73 members, another of 21, and a third of five, study development and use of Texas bays. Members are Dr. Ry Richburg of Pasadena, Stone Wells of Houston, Charles Sowell of Houston, and John Clegg of Port Lavaca.

Judge Herman Jones of Austin was appointed chairman of the Council on Mental Retardation to help with a new state-federal planning program which will bring a \$30,000 grant to Texas.

State Sen. Walter Richter of Geary is chairman of the steering committee of the Governor's 73-member Committee on Aging.

DROP-OUT STUDY — Texas Education Agency will begin the first of a projected series of five pilot programs for school dropouts in the Corpus Christi School District.

District will work with Earl Martin of TEA in (1) direction and planning of special courses for dropouts; (2) assisting in developing parttime employment possibilities for pupils who need work to stay in school; and (3) organizing a program of consultation to meet the dropouts' needs.

TOURING TEXANS — Two Texas tourists got home from Germany with high hopes they have been successful in interesting Germans in touring Texas.

Sen. Walter Richter of Gonzalez and Walter Meyer of San Antonio made the trip as official goodwill envoys. They got to Düsseldorf in time for Meyer to ride in a carnival parade in full cowboy attire. Richter said many wear cowboy suits, and they hope to capitalize on their interest in cowboys to perk up Texas tourist business.

TAX PICTURE BRIGHTENS — If U. S. Treasury Department slide rule forecasters are right, the federal income tax cut will ease the revenue raising pressure on the next Legislature. Treasury department officials say the income tax cut will put which will more spending — and thus more sales taxes.

Furthermore, the federal tax cut is seen by state economists as having "an invigorating effect" on the Texas economy in general.

Overall effect could be to drastically alter the state and local tax picture in 1965.

State Highway Commission, which has authorized more than \$128,500,000 worth of road construction in the burgeoning Houston area, discovered a new tour-

ist attraction when a Comal County delegation asked for a 13.9-mile farm-to-market road to connect Interstate Highway 35 with Natural Bridge Caverns and Canyon Dam.

There is no road to Natural Bridge Caverns now. But the delegation elicited excitement from highway commissioners Herb Petry Jr. of Carrizo Springs, Hal

Woodward of Coleman and Jack Kultgen of Waco when they saw natural color photographs of the "live" formations in the caverns, including some "fried-egg" formations.

Commission approved a proposal to build a 9.6 mile farm-to-market road to erve the new Sanford Dam and Lake area in Hutchinson, County.

SHORT SNORTS — U. S. Sen. Ralph Yarborough has opened Austin campaign headquarters with Emerson Stone Jr., of Jacksonville as his statewide campaign manager. . . . Don Yarborough, Democratic candidate for governor, also opened a campaign base here, naming Bill McIntyre of Navasota as his state operations manager. . . . Gov-

ernor Connally answered State capitol reporters' protest on closed door sessions of his Committee on Education Beyond the High School by saying he doesn't believe in government secrecy, but he defended the right of the committee to hold private meetings. . . . State Comptroller Robert S. Cevalart reported the state spent \$2,300,000,000 in fiscal 1963,

and wound up with a net balance of \$219,300,000. . . . Atty. Gen. Waggoner Carr said judgments totaling \$493,400 now have been entered against operators of alleged slant-hole oil wells. . . . Securities Commissioner William M. King reported securities permits valued at \$28,179,411 were issued in January. . . . Attorney General Carr ruled that

a state law (Article 3930) prescribing fees of county clerks is constitutional; but Article 39-30-A — covering clerks in counties of 1,200,000 population — is not.

FRANCIS IMPLEMENT CO.
FORD TRACTOR
Muleshoe, Texas
Adv.

CLIP AND SAVE CLIP AND SAVE CLIP AND SAVE

THE BIG FLICKER

SUNDAY, MARCH 1 THEY WERE EXPENDABLE WALTER BRUNNEN WALTER BRUNNEN	MONDAY, MARCH 2 GREAT AMERICAN CLASSIC! THE DEERSLAYER LEX BARKER NITA MORENO - FORREST TUCKER	TUESDAY, MARCH 3 The Golden Mask VAN HEFLIN - WANDA HENDRIX ERIC PORTMAN	WEDNESDAY, MARCH 4 Stephen McNALLY ALAN SMITH - STERLING SIX PEOPLE CAUGHT IN A DESERT DEATH TRAP! SPLIT SECOND	THURSDAY, MARCH 5 Apache ROBERT YOUNG JANIS CARTER JACK BUETEL THE HALF-BREED	FRIDAY, MARCH 6 RICHARD WIDMARK PAUL DOUGLAS BARBARA BEL GEODES PANIC IN THE STREETS	SATURDAY, MARCH 7 JOHN WAYNE RED RIVER WALTER BRENNAN CLIFFY - DRU
SUNDAY, MARCH 8 ROBINSON RAFT EDWARD G. ROBINSON GEORGE RAFT	MONDAY, MARCH 9 THIS GIRL IS A FOOL LAUGHTON O'HARA THIS LAMB IS MINE WALTER SANDERS - SLEZAK ENA SMITH - O'CONNOR A HARVEY KURTIS PRODUCTION Directed by ROBERT ALTON Screen Play by SUSAN KNOX	TUESDAY, MARCH 10 The Fugitive HAYDEN FRANZ THOMPSON FONDA - DEL RIO PEDRO ARMENDARIZ	WEDNESDAY, MARCH 11 THE BEHIND-THE-LINES STORY OF THE FLAK-DEFYING PILOTS! BATTLE TAXI	THURSDAY, MARCH 12 EVERY SAVAGE THRILL Strike like lightning! HOWARD HUGHES VIRGINIA MAYO DALE ROBERTSON STEPHEN MCNALLY ARTHUR HUNNICUTT DEVIL'S CANYON LEONARD GRANGER	FRIDAY, MARCH 13 SCRIPPTING VOICES - THE TALENTED MISSISSIPPI VIVA ZAPATA! Mexico's Tiger of a White Horse! MARLON BRANDO JEAN PETERS ANTHONY QUINN - GABRIEL	SATURDAY, MARCH 14 THE BLACK SLEEP
SUNDAY, MARCH 15 It's the Big, Buxom and Beautiful Extravaganza! JANE RUSSELL - JEANNE CRAIG GENTLEMEN MARRY BRUNETTES	MONDAY, MARCH 16 BOMBARDIER PAT O'BRIEN RANDOLPH SCOTT SHIRLEY REED	TUESDAY, MARCH 17 ROBERT MITCHUM - JEAN SIMMONS SHE COULDN'T SAY NO ARTHUR HUNNICUTT	WEDNESDAY, MARCH 18 RYAN TREVOR CLIVE BROWN GREGORY PECK BAXTER BEST OF THE BAD MEN	THURSDAY, MARCH 19 LOOK OUT! GREGORY PECK BAXTER YELLOW SKY with RICHARD WIDMARK	FRIDAY, MARCH 20 THE MAN had come a thousand miles... to kill someone he'd never seen! JAMES STEWART THE MAN FROM LARAMIE ARTHUR KENNEDY - DONALD CRISP CATHY O'DONNELL - ALEX NICOL	SATURDAY, MARCH 21 RICHARD WIDMARK RUN FOR THE SUN
SUNDAY, MARCH 22 THE FRENCH FOREIGN LEGION! GEORGE RAFT OUTPOST MOROCCO AKIM TAMIROFF MARIE WINDSOR JOHN LITTEL	MONDAY, MARCH 23 HITS THE SCREEN WITH THEIR KIND OF LOVE! JOHN GARFIELD SHELLEY WINTERS He RAN All The Way	TUESDAY, MARCH 24 GOOD in the Surface... but BAD to the Core! THE GOOD DIE YOUNG	WEDNESDAY, MARCH 25 CLARK GABLE WALTER PIDGEON VAN JOHNSON BRIAN DONLEVY COMMAND DECISION	THURSDAY, MARCH 26 THE SCREEN'S GREATEST array of stars... in a picture packed with thrills and excitement! MURDER... MY SWEET DICK POWELL CLAIRE TREVOR ANNE SHIRLEY DOUGLAS WALTON	FRIDAY, MARCH 27 RIG AS THE OCEAN! THE CAINE MUTINY HUMPHREY BOGART - JOSE FERRER VAN JOHNSON - FRED McMURRAY WALTER BRUNNEN - BOB AYRES - TOMMYE	SATURDAY, MARCH 28 MURDER... MY SWEET DICK POWELL CLAIRE TREVOR ANNE SHIRLEY DOUGLAS WALTON
SUNDAY, MARCH 29 WAR PAINT ROBERT STACK	MONDAY, MARCH 30 SO SAVAGE... SO VICIOUS... it'll make your skin crawl! EDMOND O'BRIEN SHIELD FOR MURDER	TUESDAY, MARCH 31 The scorchingly real story of a slice of Hollywood life! THE BIG KNIFE	<p>YOUR MARCH MOVIE SCHEDULE FOR....</p> <p>The BIG Flicker EVERY NIGHT ON.... tv 10 kfa tv a arlllo</p>			
<p>CLIP AND SAVE CLIP AND SAVE CLIP AND SAVE</p>						

Does BLADDER IRRITATION MAKE YOU NERVOUS?
After 21, common kidney or bladder irritations affect twice as many women as men and may make you tense and nervous from too frequent, burning or itching urination both day and night. Secondly, you may lose sleep and suffer from headaches, backache and feel old, tired, depressed, in such irritation. GYSTEX usually brings fast, relaxing comfort by curbing irritating germs in strong, acid urine and by analgesic pain relief. Get GYSTEX at drugists. Feel better fast.

SMOOTH TIRES?

PUT YOUR CAR IN EXPERT HANDS

Don't take chances with your car's braking system. See us today for the complete safe brake service you want. You're safer in our hands.

PLAINS AUTO PARTS
SERVICE DEPARTMENT
421 S. MAIN Phone 7150

CLIP AND SAVE CLIP AND SAVE CLIP AND SAVE



NEW ADDITION — Office Thomas Schleich stepping from one of Muleshoe's patrol cars on his first day of service with the local department. Schleich has moved here from Wichita Falls where he was with the Air Police, USAF. He resides with his family at 807 W. 7th St.



PIGGLY WIGGLY Beef is always priced low and you must be pleased!

RIB ROAST



Yarborough In Washington

Dear Fellow Texan:
The United States Senate voted this week 74 to 19 for final passage of the bill for a tax cut of \$11,545,000,000. I have been advocating a substantial tax cut for seven years, and I'm pleased to have been among the overwhelming majority that supported this badly needed tax cut.
Why was it needed?
First, to give some relief to American taxpayers overburdened by high taxes ever since World War II.
Second, because our economy has been plagued by a dangerously high unemployment rate, a rate that has never fallen below 5 1/2 per cent in the last six years, a rate certain to rise even higher had there been no tax cut. We have 70 million people employed, an all-time high. Yet, we had 5 1/2 per cent unemployment, between four and five million workers. This tax cut was an effort to create new jobs to alleviate unemployment.
Individuals in Texas will benefit some \$407 million in wages from this tax cut. The deductible rate on the weekly or monthly salary checks have been cut from 18 per cent to 14 per cent.
Of equal importance is the fact that this tax cut, with the stimulation of \$35 to \$40 Billion a year more in the Gross National Product, will mean some two million more jobs nationwide — when the tax cut is effected — than if there had been no reduction. This estimate by the Labor Department and other government authorities takes into consideration the fact that there would have been a further rise in unemployment rate without the tax cut.
The 88th Congress is not relying on this tax cut alone to combat unemployment. We passed major education bills, the best education record of any Congress since the Morrill Land Grant College Act was passed in 1862 and signed by Abraham Lincoln. The Senate has passed a Youth Employment Act, now pending in the House of Representatives to help create jobs for your young

people by a Youth Conservation Corps similar to the old Civilian Conservation Corps camps.
The President has called for a high level commission on automation, because automation is cutting out a million and a quarter jobs a year. The Area Redevelopment Administration, a cooperative program with local government and businesses, has created more than 1600 new jobs in Texas. Fifty-five counties in Texas are eligible to take part. In addition, we have created many thousands of jobs by the accelerated Public Works programs for local cities and towns in Texas and elsewhere.

JOHNSON AND RIGHT'S BILL
Senator Humphrey (Minn.) assistant Democratic leader, who will serve as Senate floor manager for the measure, said the President is completely committed to the strong terms of the House bill.
Humphrey added that there would be "no wheels or deals" to gain its passage even if it takes weeks to break through a certain Southern filibuster. He is hopeful that the bill can be passed without substantial changes.

VISITED IN LUBBOCK
Inez W. Kennedy visited her brother and family, Mr. and Mrs. Craig Wofford in Lubbock over the weekend.

FROM MARYLAND
Jim Dennison, Jr., Holibird, Md., visited in the David Anderson home from Wednesday through Sunday.
Dennison, a native of Pleasanton, is stationed at Fort Holabird.

ONE BAPTISED
Juan Manuel Campos, son of Mr. and Mrs. Rudy Campos, was baptised March 1, the third Sunday in Lent, at Immaculate Conception of Mary Catholic Church. Jose D. and Felicita Lopez were sponsors.
The venom of the Australian tiger snake is considered the most toxic snake poison known.

Detergent Vie Liquid For Dishes, 20c off Label 22 oz. Btl. **39c**
Liquid Ajax All Purpose Cleaner 12 oz. bottle **35c**
Clorox Liquid Bleach Qt. Btl. **19c**
Bowlene Bowl Cleaner 20 oz. Btl. **29c**
Shortening 3 Lb. Can **59c**
Crackers Wartz Salted 1 Lb. Box **19c**
Large Eggs Ideal Grade "A" Doz. **55c**
Zee, Paper, Assorted Colors, Towels 225 Ft. roll **29c**
Zee, 50 Count Package **29c**
Lunch Bags **27c**
Schilling, Pure Pepper, Black Pepper 4 oz. Can **35c**
Vigo, Blue or Yellow Label, Dog Food No. 1 Can **10c**

SPRING CLEAN-UP TIME
TRADE-IN YOUR OLD BROOM

Your old broom with 50c regardless of condition —
Your old broom worth 50c on the purchase of a National Broom of your Choice at Reg. Price - Banner, Gem or Perma Color . . .

69c lb.



SIRLOIN STEAK Armour Star, Aged, Heavy Beef, Valu-Trim **89c**
FRYERS Fresh Frosted USDA, Grade A Pound **27c**
HAMS Rodeo's Fully Cooked Shank Portion **lb. 39c**
Dry Cure Butt Portion **lb. 45c**

Armour Star, Aged, Heavy Beef, Chuck Roast Valu-Trim, Lb. **39c**
Lean, 100% Pure Beef, Dated for Fresh, Ground Beef 3 Pound **89c**
Rodeo All Meat Franks 12 oz. Pkg. **39c**
Rodeo, Fiesta, Sliced Bacon Pound **55c**
Block Style, Longhorn Cheese Pound **49c**
Booth's, Cod Fillets Pound **49c**
Aged, Heavy Beef, RIB STEAK Pound **69c**
Booth's, Breaded Shrimp 10 oz. Package **59c**

Taste-tempting Produce from Piggly Wiggly

Grapefruit Florida Ruby Red, Lb. **10c**
Fresh Green Romaine Large Bunch **19c**
Fancy, California, Clipped Tops Carrots Pound **15c**
Apples Washington, Extra Fancy Red Delicious 2 Lbs. **29c**

Libby's, Red, Salmon No. 1/2 Can **67c**
Ballards or Pillsbury, Buttermilk or Sweetmilk Biscuits 3 cans **25c**
Toilet Soap Zest, 2 bath bars **43c**
For Automatic Dish Washer Cascade, **45c**

CORN Kounty Kist Whole Kernel Golden, 12 oz. can **12 1/2c**

TIDE Heavy Duty Detergent Giant Box **73c**

BABY FOOD 3 Jars **29c**

COCKTAIL Marshall in Heavy Syrup Fruit 2 300 Cans **39c**

JUICE Santa Rosa Pineapple 46 oz. Can **29c**

Health and Beauty Aids

Nylons Cannon All Seamless Reg. 99c Retail **79c**
Boxer Shorts, Hanes, Solid Print, All Sizes **\$1.00**
Men Socks, Orlon, Regular \$1.50 Retail, **2 for \$1.50**
Tooth Paste, Crest, Reg. 69c, King Size **59c**
Tax 3c, Large Size
Hand Cream, Pacquins, Reg. or Drys, Reg. 98c Retail, **79c**

Mop National Rayon, Ass't. Colors 8 oz. size **79c**
Window Cleaner Texize, with Sprayer 15 oz. Btl. **39c**

Freshest Frozen Foods

ROLLS Parkerhouse Hotsauce 24 ct. Pkg. **19c**
Mr. G. French Fries 9 oz. pkg. **10c**
Somerdale, Cut Corn 2 10 oz. pkgs. **29c**
Morton Donuts 10 oz. Pkg. **37c**
Welch's, Grape Juice 12 oz. Can **41c**
Snabrook, Italian, Green Beans 9 oz. Pkg. **27c**

These Values Good in Muleshoe March 5, 6, 7, 1964

We Reserve the Right to Limit Quantities.

Lowest Prices . . . Greatest Variety . . . always at . . .



WHO WOULD YOU CALL TO REPAIR FAULTY PLUMBING?

You might call on a "jack of all trades" (like hubby), but if you wanted a specialist, you'd call a plumber! You have a similar choice when you look for a place to save, or to borrow to buy a home. If you prefer a specialist you'll come to us!

The Best Place to Save and to Borrow . . .

SPECIALIZING IN SAVINGS ACCOUNTS and HOME LOANS

First Federal Savings & Loan

Home Office: Clovis, N.M. 4th & Pile
Branch Office: Portales, N.M. 2nd & Abilene