

MULESHOE TEMPERATURES  
R. J. Klump, Official U. S.  
Weather Observer

	H	L	R
July 14	90	63	
July 15	90	67	.04
July 16	92	63	.08
July 17	96	66	

## Ray's 'Ritin'

**By RAY MARTIN**

The matter of radio and television editorials is coming in for considerable discussion these days and a congressional committee is due to look into the question.

This department has written on that subject in the past indirectly. We have always held that the radio or TV station had the same right (under the freedom of speech portion of our constitution) to express their beliefs the same as newspapers. But newspapers are careful to indicate that an editorial is just that — an editorial. Just to be certain that such material is properly identified as the opinion of the publisher, newspapers usually write the word "editorial" right into the heading — especially if the editorial appears on any page other than the regular editorial page.

The TV and radio people should use the same caution. They should clearly indicate that what they are saying is an opinion. They have the right to express opinions, but they also have the responsibility of clearly stating such is an opinion.

But the thing that burns me — and doubtless many other news-men as well — is the editorializing of the NEWS itself. And that goes for both TV-Radio and the newspapers. I have no respect at all for a newspaper or an air medium which uses only that news which reflects the policies and beliefs of the owner. Pravda does that. I don't like Pravda or anything else connected with communism.

Many newspapers and some news broadcasters, for example are giving out only the news on the Negro situation which is anti-Negro. Or another example: Some newspapers and news broadcasters are giving out only the news which is anti-Kennedy. Editorializing, and in columns, they can do as they please about both these issues, but in news reporting, they are morally and constitutionally obligated to give BOTH sides of any issue which has two sides. (And practically every story does have two sides.)

The same thing would apply to political parties; the newspaper (or the station) may definitely favor one party, but in new coverage, if it is a good newspaper or a good station it will give both Republican and Democratic news.

There is a new trend these days to excuse editorializing in newspapers by giving a byline to the writer — and to the service. However, there are news services these days which put out only "slanted" news. Of course this does not apply to the big outfits such as AP and UPI. Both of these are scrupulously careful to give both sides (even if the station or the newspaper uses only one side of an issue). I refer to some news agencies which actually turn out editorials under the guise of news — giving the writer a byline as if that freed the newspaper of the obligation to print both sides of an issue.

I know of one newspaper which uses this type of slanted "news" in every issue. It is brain-washing, pure and simple. That particular service is dedicated to only one party; it apparently feels no responsibility to the other parties. Accordingly it "plays up" the side which it favors, neglecting the other side completely.

This particular newspaper I was talking about uses this service liberally under the guise of news. Actually, that particular service doesn't (in my opinion) run news; it runs editorials or editorial columns only.

Many people are concerned about the propaganda which comes out these days. We have seen what propaganda — one-sided material — has done in Russia, in eastern Germany and in China. We don't like it. We call it brain-washing, yet some of the newspapers and radio-TV stations are doing just that. They are doing the very thing which they abhor in communist countries. They are not standing back, looking at the news objectively, and then printing it — good and bad mixed together.

When I first went into this weird business of working for the Fourth Estate, the editorial and the news column were kept strictly apart. Under no circumstance did the two mix in the same columns.

I recall the old Pittsburgh-trained editor who came to my desk (See RAY'S, page 3)



**NO MIDGE HERE** — Jimmy Black, who far he has found no midge. Here he is shown with his father B. H. Black, has several in a 160-acre field of Amak R-12, planted hundred acres in grain sorghum, says so May 3. (Journal Photo & Engraving)

## Area Cotton 2-4 Weeks Late; Frost Date to Determine Fate

**Editor's Note:** The following story was written by L. D. Brown a staff writer for the Plainview Herald. Since the cotton situation in nearby counties is discussed, the story is of interest here. Situation outlined in the story is applicable to irrigated cotton in this county, says J. K. Adams, County Agent.

Cotton is from two to four weeks later than normal over this Plains region.

Farmers and agriculture agents say the crop has made tremendous strides during the past two or three weeks since rains of a month's duration ceased. In many areas farmers are still waging a desperate fight on weeds as they attempt to clean fields fouled as the result of the wet weather.

In some counties more than half of the cotton crop was planted in June, some well past the middle of that month. In this section May 10 is considered, normally, the ideal cotton planting date.

In Hale, Swisher, Lamb, Briscoe and Castro which have a total of approximately 527,000 allotted acres approximately 514,000 are left after the ravages of June cloudbursts, hail and blowing sand.

The Lubbock Cotton Exchange last week estimated that of the approximately 240,000 allotted acres of Plains cotton 40,000 have been planted to other crops because stands were destroyed too late for replanting.

The exchange estimated that 5 per cent of the Plains crop or 100,000 acres still standing were planted in April, 30 per cent or 600,000 acres in May, 60 per cent or 1,200,000 acres from June 1 to 15 and 5 per cent or 100,000 acres after June 15.

In Hale County which has an estimated 155,000 of its allotted acres standing probably 70 per

cent was planted in June. Most of the 4,000 blank cotton acres have been planted to soybeans, county agent Ollie Linder said.

Of the five counties checked by The Herald through farm agents Friday not one presented an encouraging outlook for the cotton crop, but grain sorghum with-out exception was in fine shape.

In Lamb County where possibly 4,000 of the 190,000 allotted cotton acres was not replanted the crop standing is 55 to 60 per cent of normal for this season of the year. Bill Kimbrough, county agent, said that of the 24 per cent of the county's crop measured by the ASC 1,028 acres were left out.

Lamb, which produced 227,000 bales last year, has the latest crop in years. Eight to ten thousand acres of the Lamb crop now standing was planted June 23 or later. The grain sorghum crop in the county is excellent.

Most of the Hale County crop was planted June 10-15, county agent Ollie Linder said. In the "good" spots of the county, not-

## Man Charged After Crash

County officers are holding Roberto Cruz in jail on a charge of failure to stop and render aid after an accident on American Blvd. last Sunday afternoon. A companion still is being sought.

Police say Cruz's automobile crashed into a car and boat trailer owned by Wayne Hardage, Lazbuddie. The car and trailer were parked in front of L & H grocery in Muleshoe.

The crash pinned Rickie Hardage, 8, between the car's bumper and the trailer, injuring his leg. Police say Cruz sped away after the accident. (picture on page 3).

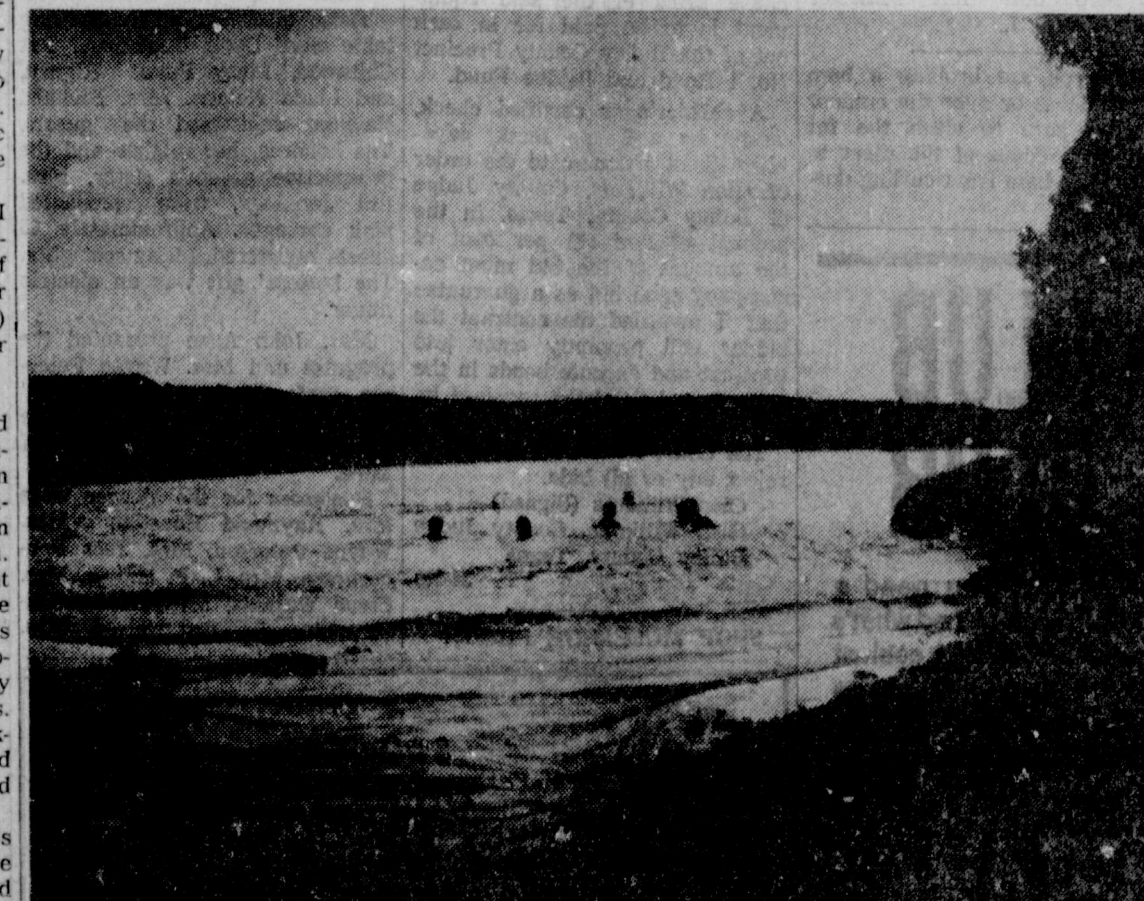

**AREA'S NEWEST LAKE** — This is Ute Lake, 112 miles northwest of Muleshoe just outside the village of Logan, N.M. Although the dam has been closed for only five weeks already water has backed up nine miles. This silhouette shows a part of the lake. Sunday's Bailey County Journal will contain a page of pictures of this newest area lake. (Journal Photo & Engraving)

# Grain Outlook Bright; Midge Still No Threat

Barring an invasion of midge within the next 30 days, or a late hail, Bailey county should turn out an excellent crop of grain sorghum, farm experts said Wednesday.

So far, midge, the pesky little insect that travels in swarms like vinegar gnats, has stayed clear of most Bailey county grain sorghum fields, but, County Agent J. K. Adams warned that the midge, which lives for only a day, can multiply "pretty fast, and the serious aspect of the situation is the fact that only one midge can lay up to 200 eggs in as many different spiklets which would mean loss of 200 grains of sorghum."

How will farmers know whether midge is present in sufficient num-

bers to cause concern? Adams says the farmer can tell midge are present in sufficient numbers to cause concern by their swarming habits; if the midge are swarming like gnats, then it's time to start spraying.

Dr. J. C. Gains, head of the department of entomology at Texas A&M spoke last week at a meeting held at the Lubbock Experiment station He told farm experts from throughout the Panhandle that his men had "found enough evidence of midge to indicate strongly that they overwintered in our Panhandle area"

He said some live midge have been found in most South Plains counties ever since June 10, and he went further to say that midge must go through several life cycles before the infestation in this area would be heavy enough to damage grain sorghum here seriously.

Adams said several experts attended the meeting, but "none was willing to give any specific rule of thumb to go by so a farmer could tell when damaging infestations could be recognized and spraying could be started."

Dr. Gaines and others at the meeting urged people to use recommended insecticides which would be the farmer's choice of these products — Toxaphene, Endrin or Sevin, applied at the recommended rates.

Some farmers have applied Pa-

rathion, Adams said, but this practice will knock out midge for only one or two days, and it helps the situation "very little as long

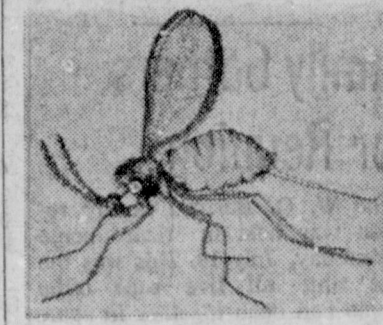

**MIDGE** — This is a midge, blown up several hundred times. The insect, orange in color, is about the size of a vinegar gnat.

as residue is desired." In summing up, Adams said "it seems that the sane thing to do is to keep abreast of the findings of South Plains Grain Sorghum people, and when the midge is known to be damaging crop in areas, farmers most likely in this area should poison all grain sorghum that heads out after that date."

Grain sorghum is planted to some 150,000 to 160,000 acres in this county. "Certainly our farmers could make the mistake of spraying too soon or too late, and this could be very costly," Adams concluded.

In some sections of the Panhandle, farmers have reached a near "panic" stage over the prospect of midge wiping out crops. Since the life cycle of the insect is only one day, it is a difficult insect to control.

Delbert Langford, associate agronomist of the High Plains Research Foundation at Halfway, 45 miles east of here, said that midge is now infesting grain sorghum throughout the area.

Langford has alerted farmers to take measures to protect their crops. He warned that the insect can completely eliminate a grain sorghum crop.

Midge infestations have invaded the High Plains Research Foundation. July 9 is the first this insect has put in an appearance here this year. The adult midge itself will do no damage, but will lay eggs in the bloom of the grain sorghum head. As the larva grows, it eats the grain; thus leaving only an empty hull.

Control of midge can best be brought about by spraying with insecticides prior to and during the blooming stage. The first application should be made about two days after the head emerges from the boot. Some of the chemicals recommended for spraying are Endrin, Sevin, and Toxaphene. Farmers should contact local dealers for application rates and methods.

Langford, says that the infestation will keep building up and gaining momentum until the last grain has bloomed.

## 3 Dead, 33 Hurt, First Six Months

June accidents in Bailey county accounted for one death and property damage of \$1,500, the Highway Patrol reported from Lubbock today. Three accidents occurred during June.

Sergeant D. S. Lawson said the county's accident record so far this year stands at 33 with three lives lost and 16 persons injured. Property damage so far has amounted to \$28,230 as compared with last year's six-months' record of one death, 10 injuries and property damage of \$13,600.

"Prior to July 1, there had been a total of 941 fatal accidents in Texas," Sergeant Lawson said. "That took the lives of 1136 persons."

"As the year is over half gone, there are definite indications that traffic deaths will hit an all-time high in 1963. Motorcycles at this time are over 100 more than at the same time last year," the Sergeant said. "If we continue to take lives at the present rate, 1963 will become the most deadly year in Texas history for traffic fatalities. Considering the trend of increased accidents and casualties, we have every reason to expect that traffic deaths will exceed the previous all-time high in Texas of 2611 in 1956."

"Only 191 more deaths in 1963 than in 1962 will make a total of 2612 deaths, an all-time high and an increase for the year of eight per cent over 1962. Deaths this year have consistently been in excess of eight per cent over 1962."

## Clovis State Bank Sought

**SANTA FE** — The State Banking Commissioner today announced a group of Texas and New Mexico residents have applied for a charter to organize a state bank in Clovis.

Commissioner Arthur Atherton said the group plans to organize the bank under the name of First State Bank of Clovis.

The organizers applying were Rosa Roberts, Clovis; W. W. Smith, Clovis; William Thompson, Muleshoe, Tex.; Norman Thomas, Muleshoe; Don Denton, Clovis; Lake J. Frazier, Roswell, and Lake J. Frazier Jr., Roswell.

## Consumer Prices for Beef Reflect Trends in Live Market-But Slowly

**WASHINGTON (AP)** — The Agriculture Department said today that beef consumers get the benefit of lower cattle prices only if competition in the livestock and meat marketing system force retail price reductions.

The department concluded this after studying price patterns in the livestock and meat markets

over the past year. During this period beef prices advanced rather sharply during the late summer and fall of 1962, but started a decline in December which carried over into the first three months of this year.

The department found that it took retail beef prices eight weeks to start reflecting a decline in beef cattle prices. It found that in this period, as was usually the case in past periods of wide price fluctuations, prices of live animals tended to overadjust in respect to both decreasing and increasing supplies.

"Rising cattle prices appear to go too high, falling prices too low relative to observed supply changes," it said.

The department said one reason why it takes a month or two for retail prices to begin to adjust to declines in livestock prices is the fact it takes time to move the increased supplies into retail stores.

## Gas Firm Given 20-Year Franchise

Pioneer Natural Gas Co. has been given a 20-year extension of its franchise by the City of Muleshoe, it was announced this week.

The new franchise will extend Pioneer's contract with the City to Nov. 12, 1984. The present franchise expires Nov. 12, 1964. The ordinance granting the new franchise was signed by city officials July 15 this year.

Gas service was first established Nov. 12, 1929, under terms of a franchise with West Texas Gas Co., Pioneer's predecessor. The original ordinance granting West was for a 35-year period, including Texas the right to serve Muleshoe, including extensions.

## Luncheon Today To Boost Fiesta

Civic leaders, city councilmen, Jaycees and others are to meet at noon today for a "kick-off luncheon" to lay final plans for Muleshoe's Fun Fiesta starting Thursday, July 31 and running for five days. The event is sponsored by the Muleshoe Jaycees as a means of boosting the Bailey county library fund.

The luncheon is planned to explain the big fiesta which will have Sutton's Imperial Shows as the entertainment feature. Jimmy Woods, advance man for Sutton Shows, will be here to tell about the big show, largest portable show of its type in the world.

The show will be set up in a downtown location, and in addition to rides of all kinds; booths by various local organizations also are to be included. Some organizations already have booked booth space. J. C. Spain, president of Jaycees, said.

The show will have no "girlie" or gambling booths, and the rides promise to be exceptionally good. Advance ticket sales for rides, had started with a \$2.50 book of rides offered for the bargain advance price of \$1.50.

# Administration Cool To Wheat Referendum

**By OVID A. MARTIN**  
**Associated Press Farm Writer**  
**WASHINGTON (AP)** — The Kennedy administration is not looking forward with any great enthusiasm to another wheat referendum it may have to hold next spring on a tighter production control plan rejected by growers in May.

The program which was defeated would have applied to the 1964 crop. Under present law, the Department of Agriculture will have to hold another for the 1965 crop. Of course, congressional enactment of a new wheat program could rule out the referendum next spring.

During the recent campaign over the 1964 crop controls, Secretary of Agriculture Orville L. Freeman predicted defeat of the administration plan could bring chaotic conditions to the wheat market. He said wheat might dip to as low as \$1 a bushel compared with this year's market of around \$1.82.

This sharp price decline would be brought about, he said, by overproduction.

But department grain and economic experts say they have serious doubts this year's defeated control plan could win next year. They said it would get more than (See WHEAT, page 3)



**RED RAIDER COACHES** — Texas Tech Polk Robinson chatting with Chief Jones, coaching staff came to Muleshoe Tuesday for Red Raider day. Here are head football coach J. T. King and Athletic Director



### Girl Scout, Brownie Day Camps Scheduled By Muleshoe Leaders

Day Camp begins August 5 for all future Brownies and Brownies. This includes all girls who will be in the first, second, third or fourth grade this September who plan on becoming Brownies in September or girls who are already Brownies. Any future Brownies or Brownies who have not registered for Day Camp may do so between the hours of 1 and 3 p.m. August 5 at the Scout Hut. The fee is \$3.25 per camper. This fee includes food and crafts. Equipment needed for the Brownies is: one ditty bag (two large dish rags sewed together at sides and bottom with string put through top to make an opening), one bandana, one pair cotton gloves, one pocket knife, one plate, a fork, a knife, a spoon, one pair of cotton gloves, one pocket knife, one bandana, a hat, a bathing suit and beach towel, pajamas, a robe, two changes of clothes, an extra pair of shoes and socks, one jacket, one flashlight, toilet articles, 2 towels and 2 wash clothes. Girl Scouts will swim August 7 and 8 from 9:30 to 10:30 a.m. at the City Pool. There will be a lifeguard present at all times.

There will be a registered nurse or first aider on campsite at all times. Any mother of a Girl Scout that wishes to help with Day Camp please notify Roxana Patton at 211 West Ave. G. before August 5.

at 10:30 and will arrive at the campsite at 10:45 a.m. and will stay at camp until August 9. Their camp fee is also \$3.25. Equipment needed will be: sleeping bag or bed roll (may use cot also) one ditty bag, one plate, one cup, a fork, a knife, a spoon, one pair of cotton gloves, one pocket knife, one bandana, a hat, a bathing suit and beach towel, pajamas, a robe, two changes of clothes, an extra pair of shoes and socks, one jacket, one flashlight, toilet articles, 2 towels and 2 wash clothes. Girl Scouts will swim August 7 and 8 from 9:30 to 10:30 a.m. at the City Pool. There will be a lifeguard present at all times.

There will be a registered nurse or first aider on campsite at all times. Any mother of a Girl Scout that wishes to help with Day Camp please notify Roxana Patton at 211 West Ave. G. before August 5.

### Family Gathers For Reunion

The W. O. Burford family reunion was held in their home Wednesday, July 10. This was the first time all five sons of the couple had been together in some 10 years.

Attending were the Ferrell Burford family, Thousand Oaks, Calif. Parker Burford and family, Idaho; Wayne Burford family, Clovis, N.M.; Bryon Burford and family, Pleasant Hill; and the Robert Burfords, Amarillo.

Burford's sister, Mrs. O. U. Rush, Lubbock, also attended.

The Ferrell Burfords are visiting in Abilene and will return this week to visit again with his family before going back to California.

### Parents Visiting In Sutton Home

Mr. and Mrs. A. P. Sutton have had as their recent guests her parents, Mr. and Mrs. Lee Sanders, Dallas.

The Suttons were hosts for Sunday dinner and afternoon entertainment for friends and relatives. Other than the Sanders, guests were Mr. and Mrs. Clarence Woodall, Mr. and Mrs. Glenn Kenney, Mr. and Mrs. Jack Julian and Mrs. Gene Hamilton.

### Mrs. Haberer Speaks To Club

Mrs. Bonnie Haberer was guest speaker at the Thursday evening meeting of the Friendship Club with Mae Busbice as hostess and Maud Young assisting as co-hostess. She spoke on a recent tour she and Mrs. Busbice made through several states. Their tour included things of interest in New York and Washington, D. C.

An inspiring devotional was given by Hattie Griffiths from the 23rd chapter of Matthew

During the business meeting which was presided over by Jackie Tate, the Club voted to send 60 New Testaments to Gatesville School for Boys.

Salad plates were served to the following: Hattie Griffiths, Jackie Tate, Billy Mathis, Minnie Dunn, Frankie Black, Adelle Beay, Olene Watts, Erma Ray, Sammy Moore, Lois Witherspoon, Lola Bryant, Mildred Andrews, Mary Young, by the hostesses.



**WEDDING PLANNED** — The engagement and approaching marriage of Linda Gail Bartley to Ronald Leon Elliott is being announced by the bride's parents Mr. and Mrs. W. F. Bartley, Route 2, Muleshoe. The parents of the prospective bridegroom are Mr. and Mrs. Hubert Elliott of the Lazbuddie community.

Wedding vows will be exchanged on August 16 at 7 p.m. in the Muleshoe First Baptist Church.

The bride is a 1962 graduate of Muleshoe High School and attends Eastern New Mexico University. The groom is a 1961 graduate of Lazbuddie and attended Texas Tech. The groom is presently employed by the Muleshoe REA.

### Miss Sondra Broyles Honored With Pre-Nuptial Courtesy Here

Sondra Broyles, bride-elect of Clifford Hugg, was the honoree for a pre-nuptial shower Friday, July 12 in the home of Mrs. R. D. Precure.

The bride-elect's chosen colors of coral and white were used throughout the home in party decorations. The serving table was draped with a Brazilian lace cloth over a coral background and centered with an arrangement of coral roses and white marconia daisies in a bisque figurine vase. Twin hearts of coral styrofoam were placed among the branches of the greenery.

Guests were received between the hours of 3 and 6 p.m. by Sondra, Mrs. Tice Hugg, Memphis mother of the future bride groom, Mrs. Edgar Broyles, Milburn, Okla., mother of the honoree. Mrs. Jerry Smith and Mrs. Thomas Carrell presided at the serving table.

Hostesses were: Mrs. John McGehee, Mrs. Jerry Smith, Mrs. Demp Foster, Mrs. Alfred Steinbock, Mrs. Raymond McGehee, Mrs. Allen Guinn, Mrs. Doyle Turner, Mrs. Harold Allison, Mrs. Thomas Carrol, Mrs. Clarence Mason, Mrs. W. H. Elrod, Mrs. Reinhold Steinbock, and Mrs. R. D. Precure.

The hostess's gift was a stainless steel Hamilton mixer.

### Troop 620 Returns From Scout Camp

Troop 620 returned home Saturday July 13 from the Buffalo Trail Scout Ranch in the Davis Mountains. The boys had several experiences while they were there. They left early Tuesday morning with two pack mules and their packs on their back. They spent the night on the trail and returned to camp the next day. On Friday morning, all of the boys went horseback riding. Every boy in the troop that attended received his horsemanship merit badge. They earned 18 merit badges in all. Owen Jones and Bruce Purdy were tapped out for the order of the arrow at the O. A. Campfire held Friday night. John Purdy, Owen Jones and Marvin Doss went down and brought the boys back. The boys really had a wonderful time, according to George Haskins, Jr. and Richard Puckett, who spent the week at camp with the boys.

### Girlstown Guests Entertained Here

Mrs. Vivian McCracken, superintendent of Girlstown near Whiteface and Carolyn Erhart were guests Friday in the home of Mrs. Vera Engleking and Mrs. Celia Mattheisen.

Mrs. Engleking is a member of the Progressive Home Club who sponsors Carolyn.

They made a business trip to Friona and returned here where they had lunch together in the Engleking home.

### Mrs. Sam McKinstry On Summer Vacation

Mrs. Sam McKinstry, is vacationing during the summer months in Greenville and Hargerman, N. M.

She spent the month of June in Greenville, then went to Hagerman, where she stayed until Monday when she enrolled for a piano workshop at the University of Portales. She will go back to Hagerman at the conclusion of the workshop, July 20, and will be back at home in Muleshoe the latter part of August.

### Legal Notice

**NOTICE TO BIDDERS**  
THE STATE OF TEXAS  
COUNTY OF BAILEY  
NOTICE IS HEREBY GIVEN that the Commissioner' Court of Bailey County, Texas, will receive bids until 11:00 o'clock a.m. on the 2nd day of August, 1963, at the Courthouse in Muleshoe, Texas, for the purchase of the following described equipment to be used on the public roads of Bailey County:

One (1) — Two (2) ton chassis cab truck with not less than a 156 inch wheel base, equipped with:

- Heavy duty vinyl seat,
- right hand sun visor,
- heavy duty fan,
- heavy duty clutch,
- two (2) speed 17,000 lb. rear axle,
- 6,000 lb. front axle,
- two (2) 8.25 and four (4) 9.00 nylon tires,
- spare wheel and carrier,
- heavy duty wheels,
- heater,
- left hand and right hand western mirrors,
- turn signals — front and rear,
- re-inforced farnie,
- heavy duty front and rear springs
- grill guard,
- and not less than a 170 horsepower heavy duty V-8 engine

To be delivered properly serviced in Bailey County. The purchase price of the said equipment is to be paid for in cash out of the Bailey County Precinct No. 1 Road and Bridge Fund.

A cashier's or certified check, issued by a Texas Bank, payable without recourse to the order of Glen Williams, County Judge of Bailey County, Texas, in the amount of five (5) per cent of the amount of the bid must accompany each bid as a guarantee that if awarded the contract the bidder will promptly enter into contract and execute bonds in the amount and the form required by law.

The Court reserves the right to reject any or all bids.

Glen Williams (Signed)  
Glen Williams, County Judge  
Bailey County, Texas 34-2tc

SHOP MULESHOE FIRST!!

### Member Hosts Lazbuddie Club

Mrs. Raymond McGehee was hostess for the July 11 meeting of the Lazbuddie Home Demonstration Club. Eleven members and three guests were present.

Mrs. Laurantte Mason, owner of Merle Norman Studio, presented the program on skin care and the application of make up. She stressed the importance of applying the make up in such a manner as to create a natural look.

Guests attending other than Mrs. Mason were Mrs. John McGehee and Mrs. Billy Chester, Lazbuddie.

Mrs. Lewis Jureck will serve as hostess for the July 25 meeting to be held in Lazbuddie High School cafeteria. The event will be an all-day dresden painting party.

### Levelland Square Dance Club Sets Street Exhibition

The Levelland Square Dance Club in cooperation with the Twirling Teens and Trail Dusters Youth Square Dance Clubs will sponsor a street dance to be held in Levelland from 8 to 11 p.m., Saturday, July 20, on the South side of the square. Levy Glazner of Lubbock will call the dance.

The dance precedes a series of square dance lessons for teenagers which the Levelland Club is sponsoring. Donations to defray the expenses of the lessons will be solicited at the street dance.

In the event of bad weather the dance will be held in the Women's Building at the Hockley County Fair Grounds.

All square dancers and spectators are invited to attend.

### Invitational Golf Tourney Slated

The Muleshoe Country Club is having its third "Ladies Invitational Golf Tournament," on Wednesday, July 24. This year we are having a "One Day Partnership Handicap Tournament." Inez Bobo, tournament chairman said.

Coffee will be served at 8 a.m. with Tee off time set for 8:30. The entry fee is \$5 which includes lunch, favors, prizes, and refreshments on the prize.

There will be an eighteen and a nine hole flight.

Send registrations and handicaps by Tuesday, July 23 to Mrs. Pat Bobo, 504 W. Ave. D, or Ph. 6980 or to the Muleshoe Country Club, Phone 2500.



**AUGUST WEDDING** — Mr. and Mrs. Leonard Evans announce the engagement and approaching marriage of their daughter, Sharon, to Alvie "Bud" Gilliland, son of Mr. and Mrs. R. D. Gilliland. A quiet ceremony will be read Friday, August 23 at 7:30 p.m. at the Main Street Baptist Church.

### New Lazbuddie Teacher Arrives

By MRS. C. A. WATSON  
LAZBUDDIE — Mr. and Mrs. Albert Fuller and three children, Patsy, Nancy and Albert Jr., moved to the Lazbuddie school superintendent's residence last week. Fuller comes from Blanket, where he was superintendent for six years.

Patsy Fuller is a junior, Albert Jr., is a freshman and Nancy is in the seventh grade.

### Legal Notice

All the teachers for the school term have been hired with the exception of a music teacher.

Cynthia and Janie Harvey visited in the Wister Harrison home Sunday. The Harvey girls and Harrison children enjoyed swimming in the Muleshoe pool Sunday afternoon.

Mr. and Mrs. J. C. Stevens and Brenda from Angleton visited the J. B. Jennings family last week.

Mr. and Mrs. J. B. Wright spent the weekend in Lovington visiting with their daughter and family, the Ray Lovjoys.

### Robin Lynn Born To Pat Childers

Mr. and Mrs. Pat Childers are parents of a daughter born in Claybrook Memorial Hospital, Kingsville, Tuesday, July 9. The young lady weighed 6 pounds, 2 ounces, and has been named ROBIN LYNN.

Grandparents are Mr. and Mrs. Don Taylor and Mr. and Mrs. Morris Childers. Mr. and Mrs. Childers and Mrs. Taylor went to Kingsville Tuesday. The Childers returned Sunday while Mrs. Taylor remained and will return with her husband who is going down this weekend to see the new arrival.

Childers is attending summer classes at A & I in Kingsville. They will be in Muleshoe around August 15, at the conclusion of the summer semester and will stay here until fall semester starts at A & I.

### Motor Wise

South Side Gulf

TANK OF GAS  
Free  
IF WE DON'T SAY THANKS

"He comes in every day trying to catch us."

You can't "Top" our service. Drive in when down our way and get used to FRIENDLY SERVICE. When we see you "regularly" We know how to serve you better.

We Give Gunn Bros. Stamps  
501 S. First — Ph. 3-5710

**PATZER CHIROPRACTIC CLINIC**

1538 American Blvd.  
MULESHOE, TEXAS  
Phone 3-9670

KEEP SMILING

**MID-SUMMER CLEAR AWAY**

Men's Summer Suits ..... as low at \$19.99

Men's Sport Coats ..... as low as \$14.99

Men's Short Sleeve Sport Shirts ..... 2 for \$3.00

Men's Dress Slacks ..... Reduced up to 50%

Men's Straw Dress Hats ..... Half Price some \$1.00

Men's & Boy's Swim wear ..... 1/3 OFF

Boy's Sport Shirts ..... 2 for \$3.00

Boy's Suits & Sport Coats ..... Drastic Reductions

Men's Shoes Over 200 pr. Values to \$16.95 ..... \$4.88 to \$8.88

LADIES' SHOES Values to \$18.95 ..... \$2.88 — \$4.88 — \$8.88

**COTTON PRINTS** Boilfasts — Terry Cloth — values to 79c yd. other wash & Wears — 2 yds. \$1.00

**SPORT CLOTH** Picques — Woven Checks — 77c yd. 100% Cottons — Values to \$1.19

Suitings - Hop-Sacking - Chiffons - Simulated Silk

Values to \$1.98 yd. — 99c yd.

PURSES - JEWELRY - BELTS - ACCESSORIES  
1/2 PRICE

BERKSHIRE HOSE values to \$1.65 ..... 99c

Children's Dresses - Sportswear - Summerwear ..... 1/3 Off

Ladies' Summer Dresses ..... 50% Off

Ladies' Sportswear - Swim wear ..... 1/3 Off

ALL LADIES HATS ..... 1/2 Off

110 MAIN **ST. CLAIR'S DEPT STORE** PHONE 4530

**BLUB BLUB**

Some days you need a PLUMBER fast. And what's the quickest and easiest way to find one? You're right. The YELLOW PAGES, where YOUR FINGERS DO THE WALKING.

When you are broiling a ham steak indoors or over the outdoor grill, be sure to slash the fat around the edges of the meat to prevent the ham from curling during cooking.

see other ad

Wellborn's Beauty Shop  
101 AVE J PHONE 3-4040





Joe Galyon, Derrell Nowell and Jerry Burns ...Attend Electrification Conference

### Three Muleshoe FFA Youths Attend Farm Electrification Conference

Three Muleshoe high school vocational agriculture pupils attended a farm electrification conference for FFA members July 9, 10 and 11 in Amarillo, sponsored by the Southwestern Public Service Co.

Going from here were Joe Galyon, Derrell Nowell and Jerry Burns.

The workshop was sponsored by Southwestern Public Service Co. A workshop for ag instructors has been held the past 10 years, but this was the first time for FFA students to be included. Two students were invited from each department of vocational ag in the Texas Panhandle, New Mexico and Oklahoma.

Subjects covered in the conference were electric motors, wiring and lighting. Each boy was presented a "Farm Electrification" medal, and the top five were awarded expense-paid trips to the National FFA Convention in Kansas City next October. Rex Minyard was selected as a first alternate for the trip.

Entertainment and free meals were provided for the 96 vocational ag students attending the workshop.

Sam Thomas, specialist in agricultural development of the company in Amarillo, and Thomas Fields of the Plainview office were in charge of the workshop.

Instructors for the workshop were Dr. Price Hobgood, head of the Agricultural Engineering Department of Texas A&M College; Bill McClure of the Agricultural Engineering Department of Texas A&M College; and personnel specialists of the Southwestern Public Service Company of Texas and Oklahoma.

### Santa Fe Carloadings Are Down Slightly

Total carloadings moved over Santa Fe System Lines for the week ending July 6, 1963, were 32,560 compared with 32,635 for the same week a year ago.

On-line loadings were 21,211 compared with 21,210 for the corresponding week last year.

Cars received from connections totaled 11,349 compared with 11,425 for the same week a year ago.

Santa Fe handled a total of 36,214 carloadings in the preceding week of this year.

### FROM HOUSTON

Mr. and Mrs. Richard Barnett and sons, Ricky, Clay, and Scottie have been visiting here in the home of his parents, Mr. and Mrs. C. A. Barnett, and other relatives and friends.

They also visited her parents, Mr. and Mrs. Jack Priddy, Clovis, N.M. They returned to Houston Wednesday.

### Shower Honors Mrs. Jack Reeves

By MRS. JACK LANE

THREE WAY — Mrs. Jack Reeves was the honoree for a pink and blue shower held Thursday, July 11, in the home of Mrs. Earl Bowers.

The hostess' gift to Mrs. Reeves included a robe, slippers and diaper bag.

The serving table was laid with a lace cloth centered with a pink flower arrangement in a baby shoe.

Hostesses were: Mrs. Doyle Davis, Mrs. Jack Ferguson, Mrs. James Holley, Mrs. Ed Latimer, Mrs. Charles Latimer, Mrs. Louis Henderson, Mrs. Mack McClevey, Mrs. Kenneth Donald, Mrs. L. W. Chapman, Mrs. Conrad Harris and Mrs. Bowers.

Mr. and Mrs. London and family, Friona, were weekend guests in the Jack Lane home. Ricky and Paula will be spending this week with the Lanes.

Wenonah Williams, Linda Klutts, Karen Eubanks and Glenda Tarlton were guests in the home of Mr. and Mrs. Jimmy Foley, Sudan, over the weekend.

Mr. and Mrs. Hudson and Mrs. Earlene Norman, Canyon, visited in the home of Mr. and Mrs. Carter Williams recently.

Mr. and Mrs. D. P. Brinker were in Lubbock on Monday doing some shopping and visiting relatives.

Cindy Ferguson, Dallas, has been visiting a week in the Jack Ferguson home.

Mr. and Mrs. Jay Feagley and boys left this Monday for Red River. They plan to be gone about six or seven days.

Mr. and Mrs. Cecil Cole and Mr. and Mrs. Fred Rainey left

### Ray's--

(Continued from Page 1)

one day with a story which I had just written about need for a new city hall. I was young; I had been in the newspaper business for only three months. "We will do our editorializing on the editorial page," he said. "You have colored this news story in favor of the city hall, but we MUST present both the pros and the cons of the issue in our news columns. Please rewrite and quote people, both for and against the new city hall."

Now in my book we need to return to that kind of fair-minded journalism, and since radio stations and television stations are now in the news business themselves, they, too, should exercise the same care to see that BOTH sides of any issue are presented.

That, to me, is democracy. Coloring the news is NOT democracy. I like democracy. It has worked for many years in the United States. It will continue to work if people are given the facts — not just the colored views of some of the newswalk.

ports and offer payments, based on accepted farm bids, for retirement of additional crop land.

At the moment, however, there is little evidence that Congress will tackle new wheat legislation. But the situation could change, now that spring planting is out of the way and farmers are beginning to make plans for fall seeding of wheat to be harvested next year. A flood of letters from these farmers might well start legislative wheels moving.

last Monday for Gunnison, Colo., on their vacation.

Those going to Alamogordo Lake over Saturday and Sunday were: Mr. and Mrs. Pete Tarlton, Mr. and Mrs. D. V. Terrell and family, Mr. and Mrs. Jack Ferguson and family, Mr. and Mrs. Thurl Lemons and family, Mr. and Mrs. Doyle Davis and family, Mr. and Mrs. Leon Dupler and family, Mr. and Mrs. Larry Dupler, Ferris Locke, Cindy Ferguson, and R. E. Thompson.

Mrs. Mary Lane, Sudan, is visiting in the home of her grandson, Jack Lane. She plans to stay about a week.

Mr. and Mrs. Conrad Williams visited in the home of Mr. and Mrs. Gene Pool, Causey, N. M., Sunday evening.

Mr. and Mrs. Carter Williams, Wendell and Wenonah were in Lubbock Sunday and attended a movie Sunday night.

Mrs. Jack Lane and girls visited in the Lawrence Quesenberry home, Needmore, Wednesday. They visited relatives of Mr. Lanes in the Buford Walsler home, Sudan, Wednesday evening.

Mr. and Mrs. Ed Latimer were dinner guests in the home of Mr. and Mrs. Clyde Latimer Sunday.

Members of the Young Married People's Class from the Hicks Chapel Baptist Church had a social in the home of Mr. and Mrs. Bob Carpenter Saturday night.

Games were played and refreshments were enjoyed by Mr. and Mrs. Dewaine Mitchell, Mr. and Mrs. Jim Carpenter, Mr. and Mrs. Donnie Carpenter, Eva Dell and Bonnie Carpenter. Other guests were Mr. and Mrs. Doyle Swift and Ophelia Swedel, Littlefield, Mr. and Mrs. J. L. Kirby, Amberst; Harold Wayne Carpenter, Jimmy Hucklebee, Brenda and Lindsay Kirby.

An ice cream supper was enjoyed by members of the Hicks Chapel Baptist Church Sunday night after church services.

The Rev. Mr. Furr of Littlefield was guest speaker at Hicks Chapel Baptist Church Sunday. The pastor, the Rev. Mr. Montgomery, is ill in the hospital.

### ON VACATION

Mrs. L. B. Hall and children, Lawren and Perry are vacationing in Farmington, Albuquerque and other points in New Mexico and Colorado.

### Shower Honors Recent Bride

By MRS. ORAN REAVES

MAPLE — Honoree at a bridal shower Thursday afternoon July 11, in the home of Mrs. O. M. Lackey was Mrs. Oran Reeves, Jr., the former Rita Baldrige. The bride's colors of yellow and white were carried out in the serving table. Guests called from 2:30 to 5 p.m.

The hostesses' gift was a hand mixer and bedspread.

Guests were served white cake and yellow punch by the hostesses, Mrs. Homer Lackey, Mrs. Hugh Yeates, Mrs. O. G. Killingsworth, Mrs. Albert Smyer, Mrs. Buck Ragsdale, Mrs. Frank Griffith, Mrs. Bill Eubanks, Mrs. J. L. Lemons, Mrs. Virles Wall, Mrs. Cloyce Hunt, Mrs. C. L. Taylor and Mrs. O. M. Lackey

Mr. and Mrs. W. C. Eubanks, Lubbock, visited in the home of his parents, Mr. and Mrs. Bill Eubanks, Sunday.

Mrs. James Reeves and children visited her parents, Mr. and

### Mrs. Kemp's Rites Set for Today

Funeral services for Mrs. Cora Lanell Kemp, 74, who died at West Plains Hospital Tuesday at 1:10 p.m., are to be held at the First Methodist Church at 4 p.m. today, conducted by the pastor, the Rev. J. Frank Peery, assisted by the Rev. J. W. Farmer, pastor of the Assembly of God Church. Burial will be in Muleshoe cemetery.

Pall bearers will be W. D. Nicewarner, Dillard Morris, Hoyt Eubanks, Roger Albertson, Walter Sain and Bobby Burris.

Singleton Funeral Home is in charge of arrangements.

Survivors include her husband, J. I. Kemp; three sons, Jack Kemp, James Kemp and Frank Kemp, all of Muleshoe; two daughters, Mrs. J. T. Shofner, and Mrs. Claude Faubus, both of Muleshoe; two sisters, Mrs. Maude Williams, Sweetwater, and Mrs. Vivian Taylor, Bonte; two brothers, Joe Bramlett, Anton, and Lawrence Bramlett, Sweetwater, and by 13 grandchildren and five great grandchildren.

Mrs. Kemp, who had lived here since October, 1933, was born in Pontotoc, Miss., Feb. 1, 1889. The family lived at 422 East 4th.



CRASH INJURES BOY — Eight-year-old Rickie Hardage, Lazbuddie, was pinned between the boat trailer and the car Sunday when the trailer was rammed from the rear. The boy's leg was injured. (Jerrell Otwell photo, Journal Engraving)

Mrs. M. O. Pate at Arch, Saturday.

Judith and Debbie Burkett are spending this week with their sister and family, Mr. and Mrs. Marvell Kid at O'Donnell.

Mrs. Bud Allen and girls, O'Donnell, spent the weekend with her sister and family, Mr. and Mrs. C. L. Taylor. Other guests in the Taylor home Sunday were their daughter and family, Mr. and Mrs. Cecil Mann, Portales.

Mr. and Mrs. W. L. Taylor and Barry visited her parents, Mr. and Mrs. Henry Chesher at Morton.

Mr. and Mrs. Oran Reeves, Jr., had as a Saturday night supper guest, Bob Bailey, Lubbock, Mr. and Mrs. Loyd Warren also visited them Saturday night.

Little Jessie Lackey is confined at home this week with the measles.

Roy Don Cash, Lubbock, visited his uncle and aunt, Mr. and Mrs. Albert Smyer, Friday night.

The WMS of the Maple Baptist Church met Tuesday morning for Royal Service Program. Four members and one visitor were present, Mrs. A. E. Robinson, Mrs. Milton Kresse, Mrs. D. L. Tucker, Mrs. C. A. Petree and Mrs. Ann Heald, Seattle, Wash.

SHOP MULESHOE FIRST

FRANCIS IMPLEMENT CO. FORD TRACTOR Muleshoe, Texas Adv.

### FROM OKLAHOMA

Mrs. Ina Robinson was a recent guest in the home of her brother and wife, Mr. and Mrs. R. D. Precure. She also visited in the DeWitt Precure home and with other relatives before returning to her home in Oklahoma City.

### BROTHER-IN-LAW ILL

Mrs. Allen Guinn returned home Friday from Enid, Okla., where she spent the past week with the Dixon Morgan family. Morgan is seriously ill.

While there, she also visited with her nephew and family, Mr. and Mrs. Gant Harris.

John F. Kennedy, President, visiting Germany: "The United States will risk its cities to defend yours because we need your freedom to protect ours."

Sales and Service HARVEY BASS APPLIANCE

LATE WANT ADS

FOR SALE: 1958 Fairlane Hardtop, automatic transmission, 2 door tan and white, going cheap Call 6430, Muleshoe. 9-34-tfc

### 20 MULE TEAM WEED KILLERS DO MUCH MORE FOR A LOT LESS

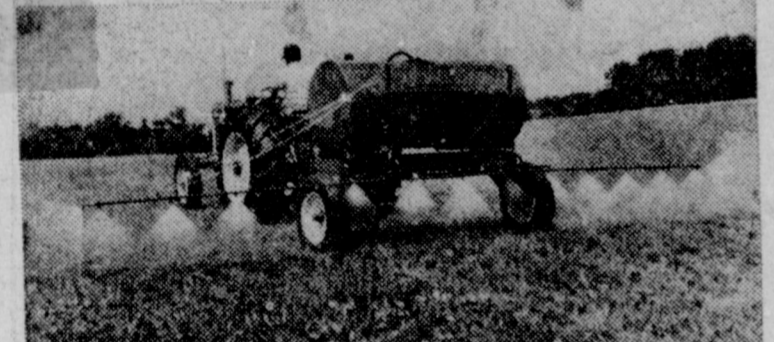

NEW LIQUID TRITAC-D® is your lowest cost weed killer for noxious perennial weeds such as: field bindweed, Canada thistle, leafy spurge, bur ragweed, Russian knapweed, etc. Why? Because only 4 to 8 gallons will effectively treat an entire acre of non-cropped land. TRITAC-D contains the added weed killing ingredient 2, 4-D, thus offering you triple killing action: 1. effective deep-root destruction, 2. quick foliage top kill, 3. prevents seeds from developing. TRITAC-D is nonselective, yet safe to handle for easy spray application. Available in 1, 5 and 20 gallon containers.

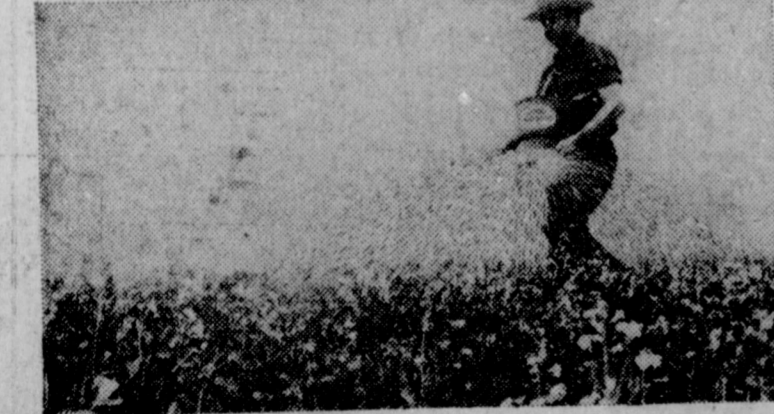

DRY GRANULAR BENZABOR® is the most effective, nonselective weed killer to use where spray equipment or water are not available. Or where accuracy of rate of application is essential on small scattered patches of these same noxious weeds. Reason: You apply BENZABOR in its dry granular form—straight from sack to soil. The handy PCB Spreader lets you treat up to 1/4 of an acre of non-cropped land in 10 minutes. It also controls a wide range of woody vines and shrubs. And it is non-poisonous, noncorrosive and nonflammable when used as directed.

SEE YOUR FARM & RANCH SUPPLIER

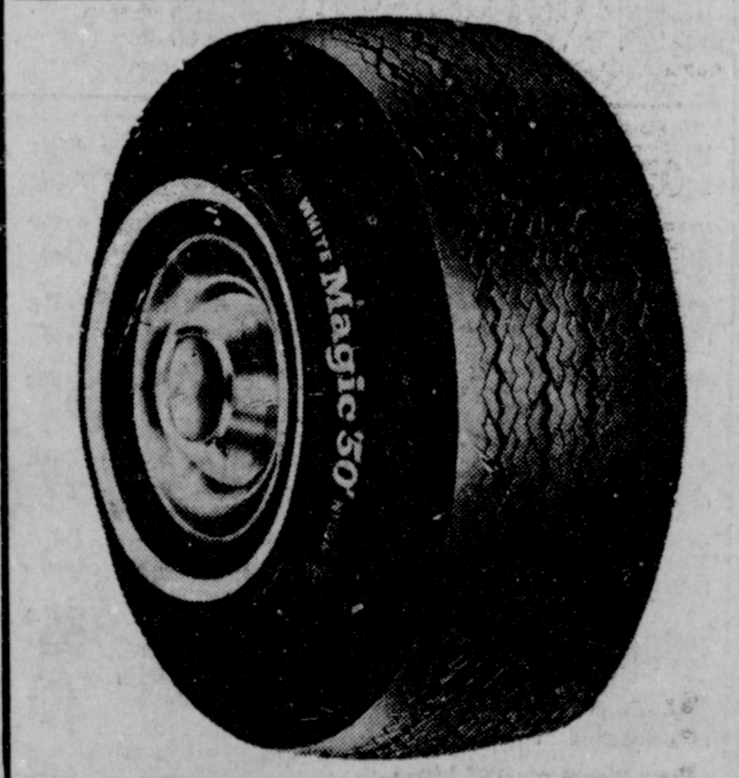

WHITE "MAGIC 50" TIRE The Only Tire in the World Guaranteed NOT TO WEAR OUT for 40,000 Miles! Plus 40,000 Mile Road Hazard Guarantee.

WHITE'S the Home of Greater Values

# GIBSON'S DISCOUNT CENTER

108 Sycamore - Open 9 to 9 (except Sunday) Clovis  
Where you always Buy for Less Prices Effective Thru Saturday

Charcoal Grills	Ice Tea Set
\$7.33	1 -- 80 oz. Pitcher
	6 -- 15 oz. Glasses
	7 pieces -- 89¢
Aluminum Lawn Edging	
6 in. by 30 ft.	87¢
Pepsodent Toothpaste	
2 Giant Size Tubes	
89c Values	60¢
BAN ROLL-ON DEODORANT	
75c Size	45¢
Johnson & Johnson	
PLASTIC BAND AIDS	
65c size	39¢

Famous for BULL'S-EYE CASTING with never a backlash!

ZEBCO 202 Reel  
ZEBCO 2020 Rod

America's Lowest-Priced Foolproof Spinning Tackle

202 Reel is not a cheap import, but made by Zebeo to Zebeo's high standards. Has stainless steel spinnerhead, nitro hardened. Thumb control button. Anti-reverse. 2020 Rod is two-piece 5/32" fiber glass. Black nylon wrapping, precision ferrules. Cork handle, positive reel lock.

\$20.90 Retail \$9.67



**Legal Notice**

**ORDINANCE NO 40-A**

AN ORDINANCE TO AMEND ORDINANCE NO 14 PASSED BY THE CITY OF MULESHOE, TEXAS ON THE 12th DAY OF NOVEMBER, A. D. 1929 AS HERETOFORE AMENDED BY CERTAIN OTHER ORDINANCES PASSED BY THE CITY OF MULESHOE, TEXAS GRANTING TO PIONEER NATURAL GAS COMPANY, A CORPORATION, ITS SUCCESSORS AND ASSIGNS, A GAS FRANCHISE FOR THE PURPOSE OF CONDUCTING IN THE CITY OF MULESHOE, A BUSINESS OF FURNISHING NATURAL GAS TO THE CITY AND THE INHABITANTS THEREOF; SAID ORDINANCE BEING AMENDED BY AMENDING SECTION 1 THEREOF SO AS TO EXTEND THE TERM OF SAID FRANCHISE FOR A PERIOD ENDING THE 12th DAY OF NOVEMBER, 1984, ALL AS HEREIN PROVIDED:

WHEREAS, Pioneer Natural Gas Company, a corporation, or its predecessor, West Texas Gas Company, have erected, constructed and maintained a gas distribution system in the City of Muleshoe, Texas, hereinafter referred to as "the City", and have engaged in the transportation, distribution and sale of natural gas in the State of Texas and in the City of Muleshoe, Texas, for many years pursuant to such rights as have been granted to said West Texas Gas Company by and under the laws of the State of Texas and under the terms of a certain franchise granted to it by the City of Muleshoe, Texas, on the 12th day of November, A. D., 1929, by an Ordinance, which franchise, as extended by amendment was for a term and period of thirty-five years from and after the 12th day of November, A. D., 1929; and

WHEREAS, Pioneer Natural Gas Company, hereinafter referred to as "Grantee", on December 31, 1953, succeeded to all the rights and obligations of West Texas Gas Company, and

WHEREAS, the grantee has requested an extension of the terms of said franchise for a period of twenty (20) years from and after the date of the termination of said franchise under said ordinance passed by the City of Muleshoe, Texas on the 12th day of November, A. D. 1929, so that the said franchise will terminate on the 12th day of November, A. D., 1984, instead of the 12th day of November, A. D., 1964.

NOW, THEREFORE, BE IT ORDAINED BY THE CITY COUNCIL OF THE CITY OF MULESHOE THAT:

SECTION 1. That a franchise, Ordinance No. 14, passed by the City of Muleshoe on the 12th day of November, A.D., 1929, as heretofore amended be amended so that Section 1 shall hereafter read as follows:

"That from and after the passage and approval of this ordinance, the right to furnish, distribute and sell natural gas, for light, heat and power and for all such other purposes for which gas may be used within the City of Muleshoe, Texas, for a period and term ending on the 12th day of November, A. D., 1929, as hereby granted to Pioneer Natural Gas Company, a corporation, and its successors and assigns, hereinafter called grantee, subject however, to the provisions hereinafter incorporated in this ordinance, and for such additional period and extension of time as may at the expiration of the said term of years ending the 12th day of November, A. D., 1984, be granted, and upon conditions

then found to be satisfactory to the officials of the City of Muleshoe, Texas, and to this grantee, and provided that this amendment to said franchise ordinance is to be in effect and run from and after the date and day of its passage and approval."

SECTION 2. Except as to the amendment of Section 1, of the ordinance passed by the City of Muleshoe, Texas on the 12th day of November, A. D., 1929, the said franchise ordinance passed by the City of Muleshoe, Texas on the 12th day of November, A. D., 1929, as heretofore amended shall in all respects remain in full force and effect and shall not be in any other respects modified or changed hereby.

SECTION 3. This ordinance shall take effect and be in force from and after its passage and approval and publication as provided by law.

PASSED AND APPROVED this 15 day of July, A. D. 1963.

Arthur Crow (Signed)  
Mayor  
City of Muleshoe, Texas  
(SEAL) ATTEST: Jerry White  
(Signed)  
City Secretary

**CERTIFICATE**  
STATE OF TEXAS  
COUNTY OF BAILEY

We, the undersigned Mayor and City Secretary of the City of Muleshoe, in Bailey County, Texas, DO HEREBY CERTIFY that the within and foregoing is a true and correct copy of this Ordinance No 40-A extending the term of the franchise of PIONEER NATURAL GAS COMPANY for a period of twenty years and that such Ordinance No 40-A was duly read, approved and passed as required by the City Charter of and laws governing said City and duly signed by the undersigned Mayor and attested by the undersigned City Secretary this 15 day of July, A. D., 1963.

Arthur Crow (Signed)  
Mayor  
(SEAL) ATTEST: Jerry White  
(Signed)  
City Secretary

**Legal Notice**

Notice is hereby given that the Commissioners' Court of Bailey County, Texas, will conduct a hearing at 10:00 o'clock a.m. on Monday, the 22nd day of July, A. D., 1963, at the regular meeting place of said court in the Bailey County Courthouse in Muleshoe, Texas, at which hearing determination will be made as to whether or not there exists in Bailey County any crop or vegetation of value that is susceptible to damage by the unregulated use of herbicides, all in accordance with Article 135b-4, Vernon's Annotated Texas Civil Statutes, and at which hearing all interested persons should appear and be heard.

By order of the Commissioners' Court of Bailey County, Texas.  
Glen Williams (Signed)  
Glen Williams, County Judge  
Bailey County, Texas

**TRES RITOS TRIP**

Mr. and Mrs. Roy Wrinkle and children spent the weekend in Tres Ritos.

They reported an enjoyable weekend resting and horse back riding.

**YOUTH RECREATION**

A youth recreation party will be held at the American Legion Hall at 8 p.m. Saturday.

The Kaddoes will provide music for the occasion. All youths are invited to participate in this recreation.



**FRYERS** lb. 29c  
Clary's Fresh USDA Grade A Whole



**FRANKS** Pinkney's Jumbo Pak 3 lb. bag \$1

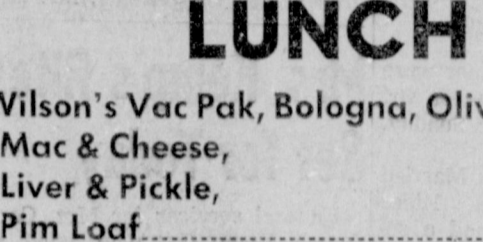

**PORK SHOULDER** lb. 29c

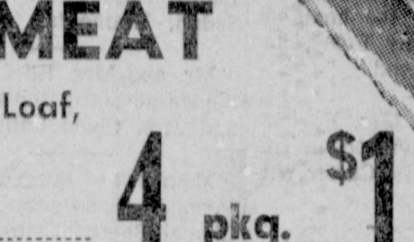

**ROAST** Pinkney's Shankless lb. 29c



**LUNCH MEAT** 4 pkg. \$1

# meats

**LINK SAUSAGE**

Blue Morrow's Lil Piggy Link 12 oz. Pkg. **39c**

**PORK STEAK** lb. 49c

PINKNEY'S Boston Butt Extra Lean

**BACON** HORMEL'S Range Brand Thick or Thin Sliced 2 lb. pkg. **\$1.09**

Wilson's Vac Pak, Bologna, Olive Loaf, Mac & Cheese, Liver & Pickle, Pim Loaf.

# DR. PEPPER

# MIRACLE WHIP

# COFFEE

# SPINACH

# PEACHES

# SHORTENING

6 Bottle Carton King Size **29c**

KRAFT Salad Dressing Quart Jar **49c**

FOLGERS 1 lb. Tin (Drip or Reg.) **65c**

No. 303 Can Del Monte Fancy **15c**

No 2 1/2 Can Sun Drenched Elberta **29c**

3 LB. TIN SNOWDRIFT **59c**

YOU'LL DRIVE A BETTER DEAL IF YOU

## FINANCE YOUR AUTO HERE



SAVE MONEY! BORROW TO BUY YOUR CAR - FROM US!

You can make a good buy on a new or used car and still lose money - if you pay at too-high rates for the financing. Buy your car anywhere, but borrow from us to pay for it. Bank rates are the lowest rates; terms are easy!

FIRST NATIONAL BANK

PHONE 7770 FOR FULL DETAILS

LOW BANK RATES

224 S. 1st Muleshoe

PEPPER 4 oz. Can Schilling Pure Black	33c	Pork & Beans Kimbells No. 300 Can 3 for	25c
MILK 14 Qt. Box Instant Carnation	99c	BEEF STEW Austex No. 300 Can	33c
FLOUR Pur-A-Snow 25 lb. bag	\$1.98	Spaghetti & Meat Balls Austex 00 can	25c
TISSUE Best Value Bathroom 4 roll pkg.	29c	Ajax Cleanser (4s Bathroom Pak)	35c
TOWELS Scott Paper Big Roll	35c	Spray Starch Easy-on 15 oz. Can	49c
OLEO Blue Seal 1 lb. Ctn.	2 for 25c	Lux Liquid Pink (Giant Size Free Dish Brush)	65c
PINEAPPLE Dole Crushed No. 2 Can	29c	Grape Jam Zestee Pure 18 oz. Tumbler Pure	35c
Beans Green Giant Kitchen Sliced Green, No. 303 Can	19c	Peanut Butter Zestee, Ref. Jar 18 oz.	49c
PEARS Hunts Fancy No. 300 Can	25c	TEA BAGS Lipton 12s Family Size	43c
		INSTANT TEA Lipton New Giant Size Jar	\$1.19

PRODUCE	
ONIONS Garden Fresh Green Bunch	5c
CARROTS Texas Finest 1 lb. Cello Pak	2 for 15c
RADISHES Garden Fresh Bunch	5c
ORANGES California Sun Kist, Lb.	15c
CABBAGE Table Fresh Crisp, Lb.	5c
Frozen Foods	
BREADED STEAKS Blue Morrow's 1 1/4 Lb., Quick Fixen	79c
BABY OKRA Keith's Whole 10 oz. Pkg.	19c
Cauliflower Keith Snow White 10 oz. Pkg.	19c

Listen to Muletrain over KMUL Sponsored By **CASHWAY**

# White's CASHWAY GROCERY





**RUFUS II GOES TRAVELING** — Muleshoe are (left side) Ben Yeager and Melvin Jaycees' mascot, Rufus II, went to the Jaycee area convention at Pampa last week, and here he's eagerly (?) getting into the trailer to take him to the convention. Helping him get into the trailer are (left side) Ben Yeager and Melvin Malone, and (right side) Lewis Hodge and Elvon DeVaney. Mr. and Mrs. J. C. Spain accompanied Rufus II to the convention. Spain is Jaycee president here. (Journal Photo & Engraving)



**WASHINGTON NEWSLETTER FROM SENATOR JOHN TOWER**



I have various sources of information on Cuba. They are in dependent sources, some are old reliable and proven sources, some are relatively new sources. But there one striking fact, and that is that the information that comes from these various sources all tends to be very similar. In other words, my sources tend to corroborate the information that I have. And as I say, many of these sources are very proven and accurate sources.

It would appear that there is some very intensive construction in the military activity on the part of the Russians in Cuba now, and this activity, I think, is pretty obvious to all who have the capacity to observe. The Communists, apparently, far from abandoning Cuba, are evidently intent on fortifying the island as heavily as possible and as quickly as possible. The Russians, according to our informants, have taken command of practically all military bases throughout Cuba including such air bases as Managua, San Antonio, and San Julian. There are many areas that are completely "off limits" to the Cubans themselves.

Caves throughout the island have been converted into subterranean bases. Enormous quantities of modern armaments are being unloaded in different parts of the island constantly.

There can be little doubt from the wealth of detailed information available on this, that Russians have all but taken over the show as far as Cuba's military posture is concerned. There appears to be little reason for this if nothing but the defense of

Cuba was concerned. Cuban sources say that Colonel Alexander Rumianzev, Russian expert in hydraulics, has been on the island since May with the mission of perfecting new military installations.

It is obvious that the Russians intend to make Cuba as near impregnable as possible, and use the area as both a military threat to the United States, thereby tying down forces of our own that might be needed elsewhere, and a staging ground of subversion and intrigue throughout the Western Hemisphere.

As an indication of the thoroughness with which the Russians have taken over in Cuba we now have reports that they command all ports, custom houses, maritime installations, police stations, Cabana and Punta Fortresses in Havana, and even Morro Castle. Clearly the Russians regard themselves as being permanent in Cuba.

I might point out that there has been some intensive construction activity in Cuba. There's been an influx of reinforced concrete, steel girders, and other types of heavy building material. This material is taken into various provinces and areas of Cuba. I won't go into the business of trying to name all of them now because there are many areas in which this heavy construction apparently is going on. The material is driven almost to the site of the construction by Cuban drivers and then it is taken over by Russian drivers. They won't even let the Cubans in to these strategic areas.

This is strong evidence to indi-



**GUESTS OF THE WEEK** — Muleshoe Jaycees are picking "guests of the week" to attend their Monday luncheon. Besides the free meal, the guests receive a packet of information about Muleshoe. Here's the first couple to be honored, Mr. and Mrs. Jim Powers, Sanderson, shown with the Jaycee president, J. C. Spain (left). The Powers were enroute to Estes Park, Colo. for a vacation. (Journal Photo & Engv.)



**FRANKLY SPEAKING**

By REV. J. FRANK PEERY

**WILD ANTAGONISM**

A friend recently remarked to me that "feelings are not only running high they are running wild." What he said was related to the racial tensions across the nation.

"Feeling are running high" and "loosely wild." I suppose if one word were chosen to describe the trend of the American people, it would have to be "antagonism." On both fronts, from a material and a local viewpoint, people have been "antagonized" in other circumstances, they have been "antagonistic."

The outlook has been filled with suspicion, hostility and resistance; behaviour has been contraction, attack or withdrawal. It seems that emotion has had the upper hand with no real consideration for moral or ethical reason or logic. Emotions are important — they are an essential part of life. However, when emotions are cut loose from the process of thought and rational consideration, they become as a man in the boat up the creek without a paddle. Many people are cornered into a belief, saying or decision that in a less pressing time would have been passed by or laughed off.

These are dangerous days because our every thought and action find themselves related to a position which includes all and excludes none. Of grave concern just now is that, faced as we are by disharmony, mixed emotions and a gray line, we may allow our lives to be ruled by our baser emotions as opposed to our basic beliefs. We must not permit our lives to be consumed in the heat of disagreement when we might be reflectors of Him who is "the Light of the World." Franking speaking—we in Muleshoe do not live in an ivory tower or in a vacuum. The tensions and trials of our times are ours to bear. We cannot escape them. As a Christian community, we would not want to turn our backs and hide. I'm convinced beyond any word that Christian truth and life is the only factor in solving our day of "antagonism." May we ask God for strength in the face of it all that our antagonism be replaced with agreement, harmony, and peace.

This generation of American people has had enough — of war and hate and oppression.

SHOP MULESHOE FIRST

**It's Tech's Turn To Beat Texas, King Figures**

By J. T. KING  
LUBBOCK — If the law of averages is a sound one Texas Tech should be in good position for its contest with University of Texas in Austin the night of Sept. 28.

After all, Tech is certainly due a win over Texas after losing 11 of the 12 games played between the two schools.

But even if the Southwest Conference enforced such a rule it would be difficult to find fault with the Longhorns' 1963 strength. Coach Darrell Royal has returning 28 of the lettermen, including 13 of the top 22, who last year became the first Texas team since 1923 to go through a season undefeated.

More than sheer weight of numbers will be working for the Longhorns.

In tackle Scott Appleton the Longhorns have an all-Southwest Conference player getting a good push toward All-America honors. Halfback Tommy Ford is another returning all-conference player.

Duke Carlisle, a top-notch defensive player for the Longhorns last season, showed in the spring training game that he will be a dangerous passer. He threw for four touchdowns in that contest. Tommy Wade, who hurt us badly last year also returns at quarterback.

One of Carlisle's favorite targets, Sandy Sands, ranks among the top ends in the conference. Ernie Koy, great as a wingback as a sophomore last season, has moved to fullback and is battling Harold Philipp there.

Center David McWilliams is another sturdy lineman who can cause us trouble.

**IDL ANNIVERSARY**  
DRUG STORE STORE-WIDE SPECIALS!

WIN A **FREE FREE WEEKEND** at the **WALDORF** FOR 2 IN FABULOUS NEW YORK CITY  
COURTESY OF YOUR **IDL** DRUG STORES VIA **BRANIFF International AIRWAYS**

612 INSECT BOMB 5-oz. \$1.19 Reg. ONLY **89¢**  
ALKA-SELTZER Large REG. 59¢ IDL ONLY **43¢**

**THIS WEEK'S SPECIAL**  
BAYER ASPIRIN **57¢**  
FAST PAIN RELIEF!  
BOTTLE OF 100's

SEA & SKI SUNTAN LOTION REG. 79¢ IDL SPECIAL **55¢**  
FOILLE For Burns OINTMENT or LIQUID 75c Size IDL PRICED AT **54¢**

**IDL SPECIAL**  
PRICES GOOD 3 DAYS New Space-Saving Box  
KLEENEX 400's 4 for **88¢**

CORICIDIN 12's **49¢**  
Regular 1.00 **SUNGLASSES 79¢**  
Regular 27c **ENFAMIL LIG 4 FOR 88¢**  
Reg. 60c plus free 3 1/2 tube **PEPSODENT TOOTH PASTE 54¢**  
Regular 1.23 **SOMINEX 18's 88¢**  
Regular 25c **BOBBIE PINS 2 FOR 25¢**

**IDL SPECIAL**  
PRICES GOOD 3 DAYS Rayette  
**AQUA NET HAIR SPRAY** Reg. \$2.00 14-Oz. Special **77¢**

**WESTERN DRUG CO.**  
114 Main "Your Muleshoe Walgreen Agent" Phone 3-1060

**Dickies WORK PANTS**  
Make a good man on any job look even better.  
Proportion-fitted for smooth appearance and extra comfort. 100% cotton twills are 100% washable and mercerized for smoother, longer wear. Foot-deep side pockets. Easy-Alter waistband allows expansion without sewing.  
Priced at \$3.98 & \$4.98  
**Cobb's**



# The Muleshoe Journal

Published each Thursday by The Muleshoe Publishing Co.  
304 West Second Street, Muleshoe, Texas

Member of The Associated Press

Entered as second class matter at the Muleshoe Post Office under act of Congress, March 3, 1897.

### SUBSCRIPTION RATES

Immediate Territory	\$4.00
Out of Territory	\$4.50
Combined with Bailey County Journal	
Both papers in territory	\$5.50
Both Papers outside territory	\$6.25

Advertising Rate on Application.

L. B. Hall Publisher  
Ray Martin Editor  
Doris Kinser Society Editor



When you are doing your "big" kitchen cleaning, don't forget to change shelf paper or other covering on shelves in high-up cupboards. This is particularly important in warm weather.

Ever mold hamburger beef in porterhouse-steak shape and broil? Lift with a couple of wide spatulas or pancake turners.

Add both curry powder and chopped chutney (with a little of the chutney syrup) to mayonnaise and serve with a platter of cold sliced chicken and turkey plus cooked rice and vegetable salad.

Use three tablespoons each of lard and butter when you are making shortcake with two cups of flour. Adds richness!

## The Sandhills Philosopher



Editor's note: The Sandhills Philosopher on his Johnson grass farm seems a little miffed this week, but he'll get over it.

Dear editor: While it never has bothered me, some farmers I've been reading about are worried over the public image they present to the rest of the country.

As I understand it, some city people think farmers are getting rich because the price of food at the grocery store is so high, and some farmers think they ought to hire a public relations outfit to correct this and tell the true story.

Well, I've never had much trouble along this line myself, don't ever recall having a city man come out here to this Johnson grass farm asking for a loan, not even a newspaper man, but there is one image of the farmer some people have that ought to be corrected.

According to an article I ran

across in a newspaper last night, Interior Secretary Udall toured a farm area a while back and reported later he was shocked by the flabby handshakes of farmers.

This is what I'm talking about. Us farmers are still considered by some to be horny-handed sons of toil who're getting soft if we don't shake hands like a grizzly bear, whereas actually of course we're scientists producing food so fast that if the space scientists were up on our level the missile gap between Russia and the U. S. would be reversed. In fact, if our space scientists were as far advanced ahead of Russia as us agricultural scientists, we'd have already been to the moon twice and raised our debt ceiling four times to pay for it.

How a farmer shakes hands ain't no index to the complicated farm planning going on inside his head, and a farmer sitting on his front porch in deep thought can be as constructive as an Einstein doing the same thing.

This is the image the public ought to have of us farmers — dedicated, underpaid scientists, and I have pioneered in trying to bring it about. I've done my part. I've been sitting on my front porch for years.

Yours faithfully,  
J. A.

Giovanni B. Montini, new Pontiff Pope Paul VI:

"Our pontifical service will be to pursue with every commitment the great work launched with so much hope and with bright expectation by our predecessor, John XXIII."

Barry Goldwater, Senator (R., Ariz.):

"What Negroes want is job equality. If they have the capabilities, they don't want to be rejected because of color."

## Girls Coaching Clinic Slated

An estimated 250 girls high school basketball coaches will be in Plainview July 18, 19 and 20 for their annual summer clinic, to be climaxed on Saturday by an All-Star game.

The coaching school, being co-sponsored by the Plainview Chamber of Commerce, Wayland College, and the Plainview Public Schools, will open today, Thursday, July 18, with practice sessions of the North and South All-Star teams.

Friday will include more practice sessions, covering varied phases of girls basketball. Lecturers will include Don Sparks of Texas Tech, F. G. Crofford of Claude, Don Durham of Slidell, Ellen Johnson of Brewer and Tommy Hayer of Moulton. Friday evening practice sessions are again in order, with the All-Stars free throw contest set for 9 p.m. at the Plainview High Gym.

Saturday clinic sessions are on tap, led by B. F. Duggins of Friona, Ed Farmer of Hamlin, C. W. Dukes of Sundown, Dr. Rhea Williams, Director of the University Interscholastic League; Marvin Williams of Roosevelt, and Myrlene Kennedy of Friendswood.

At 7 p.m. Saturday night the Wayland Flying Queens, coached by Harley Redin, will play a demonstration game and at 8 p.m. the North-South All-Star game will be held. Both games will be in the Plainview High Gym.

North All-Star team members include Sue Janes of Sundown, Cheryl Culwell of Tulia, Elaine Stokes of Sudan, Anita Starker of Happy, Bobbie Gregory of Roosevelt, and Peggy Davis of Abernathy.

## TV and Radio Editorials

Editor's Note: Much has been said about TV and radio "editorials," and congress is considering an investigation in such matters. The following editorial appeared in The Canadian Record, Canadian, Texas.

Radio and television broadcasters are coming under fire...or at least under investigation by a Congressional committee, which means that considerable heat is likely to be applied...for 'editorializing' on the air.

We are glad to note that Rep. Walter Rogers of our own 18th District will be chairman of the investigating committee, because we feel sure that Walter will bring an air of calm and sanity to an investigation that could easily be turned into a witch-hunt by less scrupulous direction.

We are not of that breed of newspaperman which considers radio and TV broadcasters a natural enemy, so we're not going to join in any hue and cry for a lid to be clamped on editorializing by TV and radio newscasters. We think the responsible ones serve as valid a purpose as their counterparts in the newspaper editorial departments...and in some areas, serve it more efficiently. And as for the irresponsible ones...well, we have our share of that type in the newspaper field as well...and we suppose a man has as much right to make a jackass of himself on the air as in print.

Under the FCC's "general fairness" doctrine, broadcasters are supposed to seek out comment from both sides of controversial issues...and in addition, the so-called "equal time" rule requires that all political candidates be afforded equal broadcast time. These are fair regulations and should be enforced.

But there is another area in broadcasting which is coming into use by many broad-

casters... the regular 'editorial' broadcasts which are clearly labelled as such... and these, we believe, should be as free of political regulation as the editorial page of our newspapers.

An excellent example of this type of responsible TV-editorializing is the program inaugurated a few months ago by Amarillo's KFDA-TV station which features daily 'editorials' by staffer Tom Martin. This may be the answer to the growing problem in the U.S. of the one-new paper monopoly in most cities... and if it is handled in a responsible manner, it ought to be hailed with some relief by conscientious publishers in such areas.

In our opinion, the owner of a radio or television station should have the same privilege of voicing an opinion on matters in the public interest as the publisher of a newspaper has...provided that opinion is clearly labelled as such.

We have no sympathy for the person responsible, in either field, who attempts to present his opinions in the guise of news... because we think this is sheer fraud, whether the words are published in a newspaper or spoken on the air.

But we're not sure that governmental regulation is called for in either case... The Constitutional guarantee of a free press... and of freedom of information... was a wise one; and while the privilege is sometimes abused; by newspaper as well as by broadcasters, interference by strict government regulation might easily become a more dangerous abuse.

## I Didn't Know It Was Loaded!!

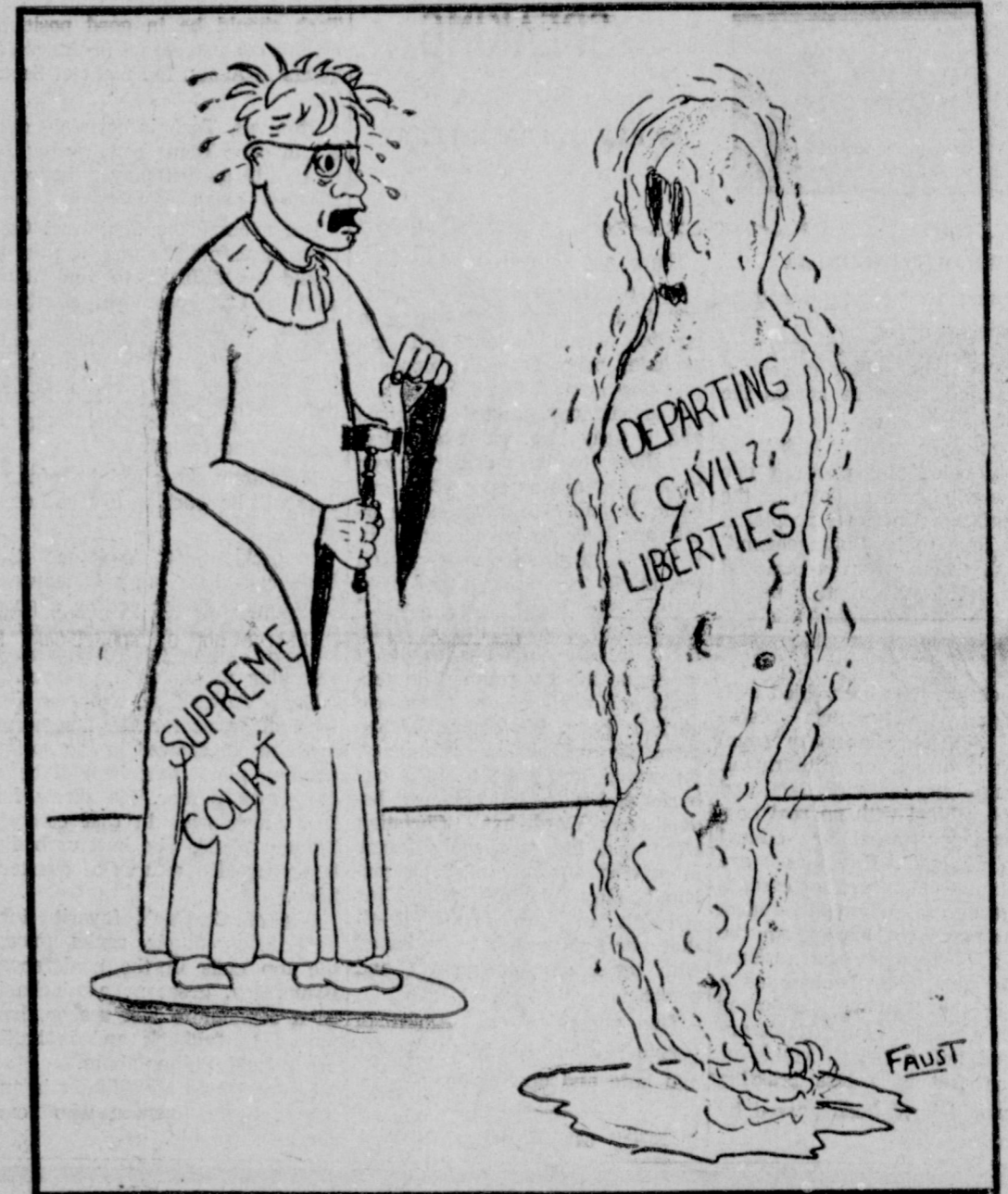

## News of People In Armed Services

HURLBURT FIELD, Fla. — Staff Sergeant Marion G. Hughes of Farwell has completed the United States Air Force management course for supervisors here.

Sergeant Hughes, an air traffic controller, was given classroom and practical instruction in the principles and techniques of effective management and use of resources.

The sergeant, son of Mr. and Mrs. Jim C. Hughes of Farwell, is a graduate of Farwell High School. He and his wife, the former Oneeta McMath, also of Farwell, have three children.

Richard B. Russell, Senator (D., Ga.):

"I have not heard the first of our liberal brethren rise to rebuke any of the demonstrators for protesting against the law of the land."

Harold Macmillan, Prime Minister of Great Britain:

"Anyone who wants an absorbing occupation, I recommend either to be the founder of a new university or a Prime Minister; each job has its own irritations."

## LETTERS TO THE EDITOR

Editor: Congratulations on your edition of the 50th year paper. I enjoyed reading it — mistakes and all. That was a big undertaking.

My family, the Hi Beardens, moved to Texas in March of 1908. They managed the hotel in what was then Hurley.

I was a small child then but not too small to remember Doc Indian.

He was cowboying there when we moved to Texas, and when he came to town he always bought candy for Ethel Metsker and me. (Ethel's parents operated the store, across the road from the hotel). He was as good and kind a man as I have ever known. He talked as good English as any of the rest of us. Ugh! to the person who says he didn't.

I knew him from the time we

moved to Texas until Doc Indian passed away.

In 1923 he came to our house to see about a "crazy silk top quilt" my mother, Mrs. Lilla Bearden, was making for him. (He needed extra length bedding because of his height). He was on his way to Muleshoe and asked me to go with him for ice cream. He helped me saddle my horse and we rode the three miles to town. I didn't hear an "eat um" or "ugh" during this trip nor at any other time in the years I knew him.

Perhaps someone wanted to make him sound like a TV Indian. Doc Indian was every inch a real Indian, and one of the

best friends I ever had. You don't find them any kinder or more courteous than Doc Indian was.

He was part of the "true West" and that article about him hurt us who really knew him.

Emma Bearden Myers  
Box 1289  
Omac, Wash.

Ever top cooked rice with golden-brown, hot, crisp French-fried onion rings? Delightful served with curried meat or fish plus chutney.

You can make a wonderful traditionally called for in a chef's salad.

**Be Wise Heating-wise, Get the Facts about ELECTRIC Heating!!**

For heating comfort, electric heat can't be beat. Families who already have electric comfort heating know the joy of total electric living. You certainly want the same comfort for your family. You want the facts... and you can have them. Your Public Service Manager or your Reddy Kilowatt Recommended Electric Heating Dealer can give you the facts. Act now... so your family may be comfortable next winter... get the facts!

Your heating dealer will:

- ★ Handle all details of installation
- ★ Arrange financing, if desired
- ★ Guarantee equipment and workmanship
- ★ Provide free estimate



SEE YOUR RECOMMENDED REDDY KILOWATT ELECTRIC HEATING DEALER

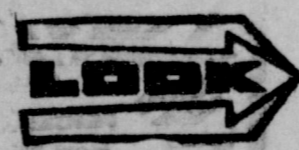

## ONE STOP Building Service

We will feature INLAND STEEL BUILDINGS in West Texas and Eastern New Mexico for all Farms, Industrial and Commercial uses. Complete design, drafting, and blue printing service.

## B & C BUILDERS, INC.

217 East Ave. B  
Phone 3-0780  
Muleshoe, Texas

213 East Plaza Dr.  
Phone 762-1839  
Clavis, N. Mex.

Your **STUDEBAKER** will give you better service with **AMALIE** 100% Pure Pennsylvania Motor Oil

Why? Today's high compression engines running at high or low speeds; running in grueling stop and go traffic require the superior oiliness, the heat resistance found only in AMALIE Pennsylvania Oil.

AMALIE is the oiler oil refined from the world's finest crude by special low-heat process. AMALIE stands up under engine heat long after conventional oils break down, thin out, drain off. Cuts wear, insures long miles of smooth engine performance...



Your service station man will stock AMALIE for you... Just ask him.

WIEDEBUSH & CHILDERS



**30 MILLION WOMEN**  
*Education Determines Jobs Ahead!*

**TEACHER**      **SALESWOMAN**  
**DESIGNER**      **HOME ECONOMIST**  
**TECHNICIAN**      **SOCIAL WORKER**  
**RESEARCHER**      **WRITER**  
**NURSE**      **MERCHANT**  
**DIETITIAN**      **BUYER**

*National 4-H Service Committee Photo*

Within the next decade about 30 million women are expected to be holding down jobs, says the U. S. Department of Labor. Women now make up about one-third of the total labor force of 75 million. Modern invention and technological advances will add new jobs to the wide span already being filled by women. Many positions are and will be in the home economics field. Employers indicate that more professionally educated women are needed, and those trained in specific skills as well.

**Educators Urge Early Career Choice**

Today educators urge students to complete high school, and make an early choice of career so that later training and education can be planned accordingly. One group of young women who have a head start, reports the National 4-H Service Committee, are 4-H members.

the projects in which 4-H Club members participate. They start in 4-H as young as 9 years of age, and many remain for as long as 10 years. Voluntary adult and junior 4-H leaders supervised by the Cooperative Extension Service head the local clubs.

Helping to encourage these future home economists, scientists, writers, mothers, teachers and business women are two corporations that annually contribute funds, educational literature and technical assistance to the national 4-H clothing and the foods-nutrition programs.

**Scholarships Help**  
They are Coats & Clark Inc., which this year will help 12 girls with their college education by way of \$500 national clothing scholarships. General Foods Corporation

will give six \$500 scholarships to top-ranking club members in the 4-H foods-nutrition program.

**Chicago Delegates**  
Both firms will bring to Chicago as delegates to the week-long National 4-H Club Congress state award winners from all 50 states and Puerto Rico—102 in all. Here they will be honored by their hosts at elegant parties and banquets.

During the week-long congress these talented teens will hear prominent educators and noted speakers. Along with 1300 fellow 4-H'ers they will participate in several challenging and inspiring events. For most, it will be the first trip to a big city.

Coats & Clark and General Foods are but two of hundreds of private enterprises helping the youth of this country achieve future goals.

**AMA Warning, Glasses Unsafe For Sun Viewing**

There will be an eclipse of the sun visible all over the United States Saturday, July 29.

**DON'T LOOK AT THE ECLIPSE** unless you have first obtained expert guidance on how to do it without injuring your eyes, American Medical Association warns. Ophthalmologists (medical eye specialists) know that with each recurring eclipse of the sun they can anticipate cases of serious eye damage, even blindness.

Dark sun glasses are no protection. There are NO FILTERS generally available that make safe viewing of an eclipse possible. This includes the sooted glass that many people once believed safe. Even heavy welders' glasses do not protect.

Telescopes and binoculars trained on an eclipse are particularly dangerous. They magnify and intensify the burn. **DON'T PHOTOGRAPH THE ECLIPSE** unless you are an experienced professional. Looking into the viewfinder of a camera pointed at the sun is highly dangerous. Even special filters don't help, unless they are chosen with great care.

Most people, **ESPECIALLY CHILDREN**, don't realize that less than one second's exposure to the direct rays of the sun can, under some circumstances, cause permanent blindness. There isn't even necessarily any immediate sensation of pain before the damage is done.

The only safe method of watching an eclipse is by the "projection method." That is, the viewer looks at an image of the eclipse, rather than at the eclipse itself. The image is projected onto a white surface and the observer, **WITH HIS BACK TO THE SUN**, watches the image.

Most of us have set fire to a piece of paper by focusing the rays of the sun through a magnifying glass. It is this same burning power that damages the retina of the eye in eclipse blindness. The sun's rays are brought to focus on the interior of the eye by the optical system within the eye.

In fact, the safest way to view the eclipse is on television or through photos in magazines and newspapers. Unless you obtain professional advice from an expert — an ophthalmologist, astronomer or optical scientist — don't look at the eclipse.

Egyptians like their coffee sweet.

**TIPS...**

**FROM THE OFFICE OF HOME DEMONSTRATION AGENT**

By JEAN MARTIN

Home Demonstration Agent

Do you like to clean your oven? Few if any women like this messy job. If you follow a few suggestions this job can be made simpler for you. Simplify the task. Make use of the "keep-clean" tricks described below and tackle spills and splatters as they occur.

Keeping the Job to a Minimum: Using low roasting temperatures (not over 325 degree F.) and taking care not to over fill casseroles, so they won't bubble over, are both helpful. So will leaving the oven door open to cool after use, to prevent further baking on of splatters. A small cookie sheet covered with aluminum foil kept in the oven at all times on the bottom rack, can serve as a drip catcher. When it gets dirty, re-

place the foil.

Chemical oven cleaners, chemistry to work. They are powerfully formulated to soften and dissolve baked-on grease, crust film and splatters of all kinds. Only a very dirty oven requires a second application of oven cleaner or special rubbing of heavily spotted areas with a steel-wool soap pad. These are potent handling. So be sure to follow the manufacturer's directions carefully.

Use Household Ammonia: — Equip a bottle of Ammonia with a sprayer top, and spray oven thoroughly — top, sides, bottom — the night before oven cleaning. The next day, cleaning with a little water and a light application of steel-wool soap pad finishes up the job.

You can also place a saucer or other small container of household ammonia in the warm oven immediately after use. Close the door. The fumes will penetrate and soften baked on grease and greatly lighten the cleaning job.

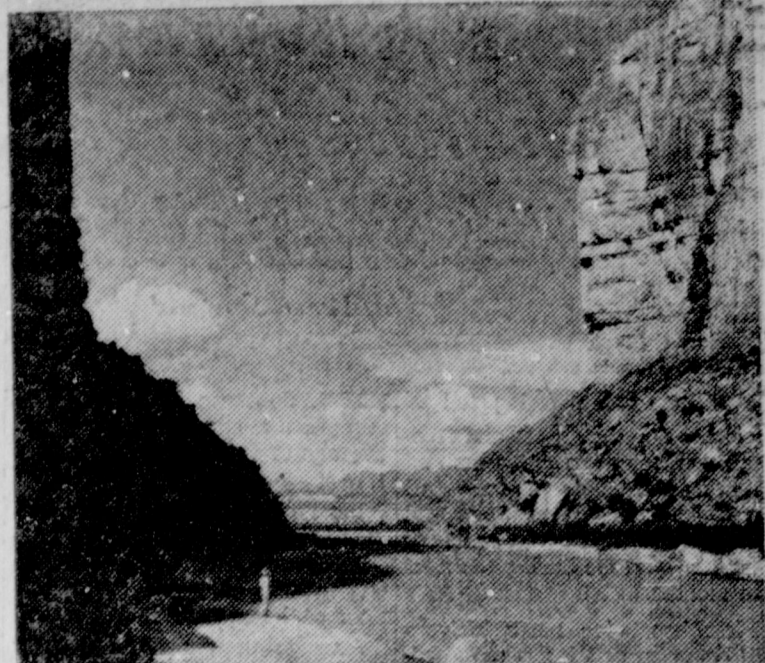

**SANTA ELENA CANYON** — Thousands of Texans are still "discovering" the awesome wonders of Big Bend National Park, south of Alpine, Brewster County. Here the Rio Grande cuts a 1,500-foot-deep canyon, with Mexico on right and U. S. on left. Photo Courtesy National Park Concessions, Inc.)

**Town, Country Conference Set**

**COLLEGE STATION** — The Town and Country Church Conference will seek to explore the functions of the church in serving man's total needs, during its eighteenth annual session, says Larry L. Burleson, program chairman and staff member of the Texas Agricultural Extension Service.

The conference will be held October 16-18 on the Texas A&M College campus. The program will feature speakers of national renown, who will also serve as assistants to workshop groups.

Among the speakers will be Dr. F. J. L. Blasingame, executive vice-president, American Medical Association, Chicago, Illinois. Dr. Blasingame is an outstanding layman who has spent a considerable portion of his life in Texas. He will discuss the church's role in helping individuals develop and maintain strong bodies.

Dr. Blasingame is eminently qualified to help the conference participants grasp the various problems of maintaining proper body functions. He will relate these problems to the place of the church in meeting today's threat to physical stamina.

This discussion will be typical of the conference program that is designed to touch every phase of the individual's needs, says Burleson. He believes church leaders will gain new insight into ways of sustaining the church's leading role in community life by helping individuals and families.

**Carlsbad Ready For Celebration**

**CARLSBAD, N. M.** — The biggest and most colorful celebration in New Mexico this year is August 4-10 at Carlsbad where the city is throwing a gala week-long 75th birthday ball.

World championship water skiing by the Cypress Gardens troupe, brilliant pageantry, Indian dances, arts and crafts shows, parades, planetarium shows, historical displays, barbecues, entertainment by strolling bands, gay nineties dress parades, and many other exciting events crown the week. Coupled with this is the opportunity to see world famous Carlsbad Caverns National Park.

**Wellborn Annual Mother and Daughter SPECIAL**

Again we offer this Sensational Special. Mother buys a permanent at regular price. We give her daughter one for \$1.00

If you don't have a daughter, bring a friend. Make your appointment NOW — July 22 thru July 31, and take advantage of this special. Permanents \$10.00 to \$25.00

**WELLBORN BEAUTY SHOP**  
Phone 3-4040 day or night

**GALA BLUEBERRY PIE**

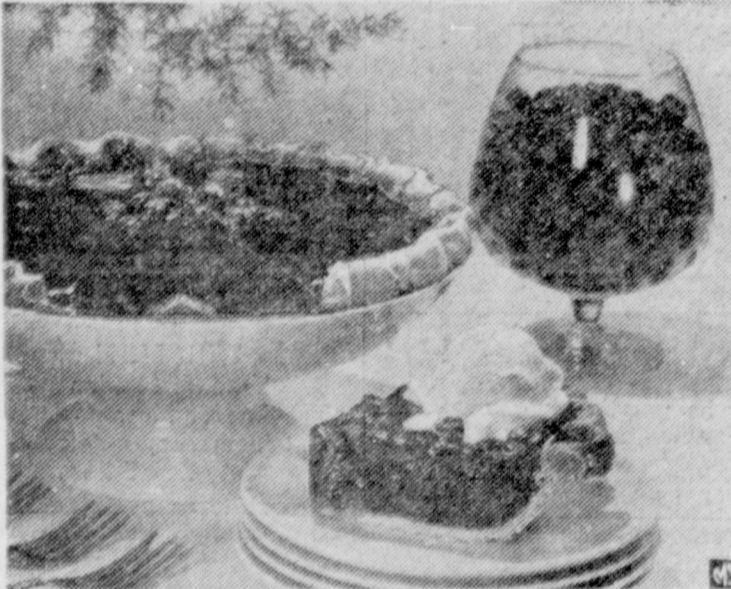

Elegant looking and elegant tasting is this excellent Gala Blueberry Pie. It is a perfect ending for any celebration... formal or otherwise. Make it early — then at serving time, bring it to the table uncut. If you serve it with scoops of ice cream, prepare these ahead and freeze them... put them in a glass bowl and put this bowl into another larger bowl filled with ice cubes. Serve at table.

For the less formal dinner, try garlic-broiled chicken, baked potatoes with melted cheese... and a bright salad of sliced pickled beets, onion slices, ripe olives, garnished with sieved egg yolks, and served with a dressing. Serve plenty of iced, or hot, coffee with the pie.

- Gala Blueberry Pie**
- 1 package (3 oz.) black raspberry or black cherry flavor gelatin
  - 1 cup boiling water
  - 1 cup cold water
  - 3/4 teaspoon almond flavoring
  - 1 pint fresh cultivated blueberries
  - 1 baked 9-inch pie shell
  - Vanilla ice cream or Sweetened whipped cream

Dissolve gelatin in boiling water. Add cold water and almond extract. Chill until slightly thickened. Fold in blueberries. Spoon into pie shell. Chill until firm. Serve with a scoop of vanilla ice cream, or whipped cream.

If you want miniature shells for canapes, drop half-teaspoonfuls of cream-puff batter onto a greased baking sheet, leaving room for spreading. Bake in a 400-degree oven for about 15 minutes.

Brush top sides of eight canned pineapple slices with a couple of tablespoons of melted butter or margarine and sprinkle with a quarter cup of light brown sugar. Broil about four inches from heat source for ten to twelve minutes. Serve hot on sponge-cake slices with whipped cream for an utterly delicious dessert.

**Meet the Muleshoe State Bank CUSTOMER of the Week**



**MRS. B. O. McDANIEL** and her husband, Dr. B. O. McDaniel, 310 W. 9th, have banked at Muleshoe State Bank 12 years. Mrs. McDaniel says "We started banking here when we came to Muleshoe and find the banking service very satisfactory.... everyone has been nice to us." The McDaniels are members of the First Baptist Church and are parents of two daughters, Mrs. Kenneth Largent, Littlefield, and Bennie McDaniel, student at Hardin-Simmons University, Abilene. Muleshoe State Bank is glad to recognize this Customer of the Week.



**MULESHOE STATE BANK**

Member FDIC

**Anthony's BACK-TO-SCHOOL LAY-AWAY**

**GIRLS DRESS SALE**



Big HITS for the little MISS

- DRESSES
- DRESSES
- DRESSES

One of the prettiest collections we have ever offered. Crop new Dacron Polyester and Cottons, Galey and Lord Cottons and Dan River cotton gingham. In all of the seasons newest styles, colors and combinations. Any little miss will love the bright colorful plaids and checks, border prints and two-tones. Plan now to see this exciting selection, buy now for back to school and save.

BUY NOW AT SALE PRICES

- SOLIDS
- BORDER PRINTS
- CHECKS
- TWO-TONES
- PLAIDS
- JUMPER LOOKS

**2.98** 3 FOR 8.50

**3.98** 3 FOR 11.00

**4.98** 3 FOR 13.50

**5.95** 3 FOR 16.00

SIZES 3-6X & 7-14 IN ALL PRICE RANGES

**LAY-AWAY NOW**

Make your selections now while stocks are complete and especially at these sale prices. Use our convenient Lay-Away, make a small down payment and payments at different intervals... have them paid for when school starts. No extra charges whatsoever.

- UNDERGROUND CONCRETE IRRIGATION SYSTEMS...
- UNDERGROUND CEMENT ASBESTOS IRRIGATION SYSTEMS...
- ALUMINUM PIPE BY ALCOA...
- SPRINKLER SYSTEMS...
- ALUMINUM GATED PIPE...

We are only in irrigation Pipe Business — No sidelines...

For the best irrigation system available anywhere, contact the friendly people at Brown Supply Co. where quality makes the difference...

All Work Guaranteed  
Aluminum Irrigation Systems Financed  
Up to 4 Years

**BROWN SUPPLY CO.**  
FRIONA HIGHWAY  
Phone 2700 Muleshoe, Texas Night 4124



# STATE CAPITAL Highlights AND Sidelights

by Vern Sanford

TEXAS PRESS ASSOCIATION

AUSTIN — A growing toll of accidents on city streets and freeways, heavier damage claims and an act of the Legislature — all have combined to cause insured motorists in Texas a double-dip premium increase during the next five months.

First boost for most drivers will come on policies renewed after August 1, when new auto insurance rates set by the State Board of Insurance go into effect. Many others face a second increase in liability insurance premiums after January 1. This is effective date of a new law requiring financial responsibility of \$10,000 per person and \$20,000 per accident.

Present law requires \$5,000.

tion departments in the 20 state-supported universities and colleges.

Commission on Higher Education asked Carr for an opinion on the legality of the "rider" in the new appropriation bill, which goes into effect on September 1. Rider declares that state funds for physical education can be used only for mass calisthenics unless the students are majoring in PE. Net effect would be special fees charged by the schools if they wanted to give instruction in games.

Some schools have protested that the rider would seriously curtail physical education programs.

**JOB'S ASSIGNED** — Speaker Byron Tunnell has more than 60 appointments to make on interim study committees. He is making them at the rate of one or two a week.

Rep. George Cook, Odessa; J. Collier Adams, Lubbock; Maurice Duke, Wichita Falls; George Hinson, Mineola; and Ben Jarvis, Tyler, will study the oil and gas industry. Their assignment is no small chore — how to restore prosperity to the Texas oil industry.

Reps. Ben Atwell, Dallas; Dick Cory, Victoria; and David Crews,

has been named chairman of the House General Investigating Committee by Speaker Byron Tunnell.

Rep. Bob Fairchild of Center County, will take up membership on the Committee on State and Local Tax Policy. Lt. Gov. Preston Smith has named Senators George Parkhouse, Dallas; W. T. Moore, Bryan; and Jack Strong, Longview. Balance of the committee will be composed of three citizens to be named by Governor Connally.

Reps. W. H. Miller, Houston; Myra Banfield, Rosenberg; Raleigh Brown, Abilene; Charles Scoggins, Corpus Christi; and John Traeger, Seguin, will investigate public school testing.

Other new members are Reps. Ben Barnes of DeLeon, Hudson Moyer of Amarillo, Bill Parsley of Lubbock and James Slider of Naples.

Previous investigating committee's probes range from alleged basketball game fixes to the East Texas slant-hole scandal.

**MENTAL HEALTH** — National Institute for Mental Health has awarded a \$302,000 grant to the State Hospital Board for research and training in mental health.

Houston State Psychiatric Institute received a grant of \$114,

\$78 for research in early clinical drug evaluation.

Remainder of the funds went to Baylor University College of Medicine for various research projects.

**AFL-CIO LOSES** — A suit by State AFL-CIO leaders alleging improper lobbying activities by Texas Employment Commission members and four employees was dismissed in 53rd District Court at Austin.

Suit, filed last February, claimed TEC pushed 11 pro-employer bills in the Legislature. Judge Herman Jones said the union failed to prove its case.

Union said it would appeal the decision.

**COTTON** — Texas cotton farmers planted 670,000 fewer acres this year than in 1962, U. S. Department of Agriculture reports.

Decline amounted to 9.7 percent, which is more than the national decrease of 9.0 percent. Reduction, made in compliance with the federal control program, would mean a cut of about 476,000 bales in the state's cotton production if yield-per-acre is the same as last year.

**POLL TAXES** — Folks who are past 60 and living in towns with 10,000 or more population should

get their poll tax exemptions on October 1 or as soon as possible thereafter.

Exemptions for those over 60 are free under the old law, which will be in effect at least until November 9. That's the date for the vote on repeal of the poll tax as a voting requirement.

If Texans vote FOR the repeal, those over 60 who live in towns above 10,000 population then will have to pay a 25-cent registration fee. Ditto for all voters under 60.

Those past 60 who live in rural areas or in towns under 10,000 population will not be affected by the changes. They can vote without paying under both the old and the new law.

The attorney general informed tax assessor-collectors that they must accept the \$1.75 poll tax payments, starting on October 1, from those who insist on paying

rather than waiting to see if the charge will be cut to 25 cents by the November 9 vote.

**DISTRICT ATTORNEY** — Governor Connally has appointed Calvin (Pete) Burnett of Crane to replace Dan Sullivan as district attorney of Andrews, Crane and Winkler Counties.

Sullivan resigned to head up Sen. Ralph Yarborough's state office in Austin.

**FINAL MEETING** — At the Game & Fish Commission's last meeting, the eight remaining commissioners were presented with engraved plaques by the 2,700-member Bayshore Rod, Reel and Gun Club. Executive Secretary Howard Dodgen then presented them with gold-framed certificates for their service on behalf of the department's staff.

Those receiving the awards were Ben F. Vaughan Jr. of Corpus Christi, chairman, Howard Car-

ney of Atlanta, Morris Higley of Childress, H. A. Walsh of El Paso, Frank M. Wood of Wichita Falls, J. F. Corley of Houston, W. O. Reed of Dallas and Carl DuPuy of Lufkin.

Ninth member, Wilson Southwell of San Antonio, resigned last spring.

Commissioners are making way for the new 3-man Parks and Wildlife Commission. It will handle both State Parks and Game and Fish matters under the merger of the two agencies.

**SHORT SNORTS** — Texas railroads, trying to block federal court approval of the \$911,000,000 Trinity River canal project, have asked the State Water Commission to delay its feasibility hearing from July 30 to August 26.

U. S. Bureau of Roads has released \$33,438,664 in federal road funds to Texas to speed up current highway projects, aiding both the interstate highway system and projects.

Texas Commission on Higher Education elected Dr. Lester E. Harrell, Jr. as its director. Harrell has been acting director since Dr. Ralph Green resigned a year ago.

## Television Schedule For Muleshoe Area

Station	Daytime Viewing	Evening Viewing	Sunday Viewing	
<b>KGNC-TV (4) Amarillo</b>	Muleshoe Cable 4 Monday Thru Friday	Muleshoe Cable 5 Monday Thru Friday	Muleshoe Cable 6 Monday Thru Friday	
<b>KVII-TV (7) Amarillo</b>	Muleshoe Cable 4 Monday Thru Friday	Muleshoe Cable 5 Monday Thru Friday	Muleshoe Cable 6 Monday Thru Friday	
<b>KFDA-TV (10) Amarillo</b>	Muleshoe Cable 4 Monday Thru Friday	Muleshoe Cable 5 Monday Thru Friday	Muleshoe Cable 6 Monday Thru Friday	
<b>KCBD-TV (11) Lubbock</b>	Muleshoe Cable 2 Monday Thru Friday	Muleshoe Cable 2 Monday Thru Friday	Muleshoe Cable 2 Monday Thru Friday	
<b>KLBB-TV (13) Muleshoe Cable 3</b>	Monday Thru Friday Daytime Viewing	Monday Thru Friday Daytime Viewing	Monday Thru Friday Daytime Viewing	
<b>KING BROS. GRAIN &amp; SEED CO.</b>	7:00 - Today Show 8:00 - Major Comar 8:45 - King & Odie 9:00 - Say When 9:25 - NBC News 9:30 - Play Hunch 10:00 - Price Is Right 10:30 - Concentration 11:00 - 1st Impression 11:30 - T. or C. 11:55 - NBC News 12:00 - News 12:10 - Weather 12:20 - Ruth Brent 12:35 - Burns and All 1:00 - Ben Jerrod 1:25 - News 1:30 - The Doctors 2:00 - Loretta Young 2:30 - Don't Say 3:00 - Match Game 3:25 - NBC News 3:30 - Room for Dad 4:00 - Major Comar 4:00 - Quick Draw 5:45 - Huntley-Brink	9:00 - J. LaLanne 9:30 - Movies 11:00 - ErnieFord 11:30 - Seven Keys 12:30 - Charlie Keys 1:00 - Day In Court 1:25 - Report 1:30 - Jany Wyman 2:00 - Queen for Day 2:30 - Do You Trust 3:00 - Bandstand 3:30 - Discovery 4:00 - Ann Southern 4:30 - Maverick 5:30 - News	6:25 - Rural Ministe 6:30 - CBS College 7:00 - Farm News 7:20 - World of Spor 7:30 - Enco Reporte 7:40 - TV Editorial 7:45 - Freddie 8:00 - Capt. Kangaro 9:00 - Freddie 9:30 - I Love Lucy 10:00 - The McCoys 10:30 - Pete & Glad 11:00 - Love of Life 11:25 - News 11:30 - Search for Tor 11:45 - Guiding Light 12:00 - W'ther, News 12:20 - Farm & Ranc 12:30 - The World Tu 1:00 - Passport 1:30 - Art Linkletter 2:00 - To Tell Truth 2:25 - CBS News 3:00 - Millionaire 3:30 - Secret Storm 3:30 - Edge of Night 4:00 - Kids Matinee 5:15 - Superman 5:45 - Cronkite News	6:00 - News, W'ther 6:30 - Wide Country 7:30 - Dr. Kildare 8:30 - Hazel 9:00 - Bob Hope 10:00 - News, W'ther, Sports 10:30 - Tonight
<b>Complete ELEVATOR SERVICE AND SEED PROCESSING FOR The Muleshoe Area.</b>	6:00 - News, W'ther 6:30 - Wide Country 7:30 - Dr. Kildare 8:30 - Hazel 9:00 - Bob Hope 10:00 - News, W'ther, Sports 10:30 - Tonight	6:00 - News, W'ther 6:30 - Wide Country 7:30 - Dr. Kildare 8:30 - Hazel 9:00 - Bob Hope 10:00 - News, W'ther, Sports 10:30 - Tonight	6:00 - News, W'ther 6:30 - Wide Country 7:30 - Dr. Kildare 8:30 - Hazel 9:00 - Bob Hope 10:00 - News, W'ther, Sports 10:30 - Tonight	
<b>SHOP MULESHOE FIRST</b>	6:00 - News, W'ther 6:30 - Int Showtime 7:30 - Mitch Miller 8:30 - Price Right 9:00 - Jack Paar 10:00 - News, W'ther, Sports 10:30 - Tonight	6:00 - News, W'ther 6:30 - Flintstones 7:30 - I'm Dickens 8:30 - 77 Sunset Stri 9:30 - Peter Gunn 10:00 - Steve Allen 10:30 - K-7 News 10:40 - Weather 10:45 - Movie 10:50 - Steve Allen 11:45 - Beachcomber	6:00 - News, W'ther 6:30 - Rawhide 7:30 - Route 66 8:30 - Hitchcock 9:30 - Eyewitness 10:00 - W'ther, News 10:25 - T. V. Editor 10:30 - Movie 10:55 - News 11:00 - Movie	6:00 - News, W'ther 6:30 - Rawhide 7:30 - Route 66 8:30 - Hitchcock 9:30 - Eyewitness 10:00 - W'ther, News 10:25 - T. V. Editor 10:30 - Movie 10:55 - News 11:00 - Movie
<b>Lane's Furniture NEW "BLUE LUSTRE" Carpet Shampoo Machine</b>	6:00 - News, W'ther 6:30 - Int Showtime 7:30 - Mitch Miller 8:30 - Price Right 9:00 - Jack Paar 10:00 - News, W'ther, Sports 10:30 - Tonight	6:00 - News, W'ther 6:30 - Flintstones 7:30 - I'm Dickens 8:30 - 77 Sunset Stri 9:30 - Peter Gunn 10:00 - Steve Allen 10:30 - K-7 News 10:40 - Weather 10:45 - Movie 10:50 - Steve Allen 11:45 - Beachcomber	6:00 - News, W'ther 6:30 - Rawhide 7:30 - Route 66 8:30 - Hitchcock 9:30 - Eyewitness 10:00 - W'ther, News 10:25 - T. V. Editor 10:30 - Movie 10:55 - News 11:00 - Movie	6:00 - News, W'ther 6:30 - Rawhide 7:30 - Route 66 8:30 - Hitchcock 9:30 - Eyewitness 10:00 - W'ther, News 10:25 - T. V. Editor 10:30 - Movie 10:55 - News 11:00 - Movie
<b>Just Phone 6430 and We Will CLEAN YOUR CARPET For You.</b>	6:00 - News, W'ther 6:30 - Int Showtime 7:30 - Mitch Miller 8:30 - Price Right 9:00 - Jack Paar 10:00 - News, W'ther, Sports 10:30 - Tonight	6:00 - News, W'ther 6:30 - Flintstones 7:30 - I'm Dickens 8:30 - 77 Sunset Stri 9:30 - Peter Gunn 10:00 - Steve Allen 10:30 - K-7 News 10:40 - Weather 10:45 - Movie 10:50 - Steve Allen 11:45 - Beachcomber	6:00 - News, W'ther 6:30 - Rawhide 7:30 - Route 66 8:30 - Hitchcock 9:30 - Eyewitness 10:00 - W'ther, News 10:25 - T. V. Editor 10:30 - Movie 10:55 - News 11:00 - Movie	6:00 - News, W'ther 6:30 - Rawhide 7:30 - Route 66 8:30 - Hitchcock 9:30 - Eyewitness 10:00 - W'ther, News 10:25 - T. V. Editor 10:30 - Movie 10:55 - News 11:00 - Movie
<b>Rent Our Shampoo Machine by the hour or day</b>	6:00 - News, W'ther 6:30 - Int Showtime 7:30 - Mitch Miller 8:30 - Price Right 9:00 - Jack Paar 10:00 - News, W'ther, Sports 10:30 - Tonight	6:00 - News, W'ther 6:30 - Flintstones 7:30 - I'm Dickens 8:30 - 77 Sunset Stri 9:30 - Peter Gunn 10:00 - Steve Allen 10:30 - K-7 News 10:40 - Weather 10:45 - Movie 10:50 - Steve Allen 11:45 - Beachcomber	6:00 - News, W'ther 6:30 - Rawhide 7:30 - Route 66 8:30 - Hitchcock 9:30 - Eyewitness 10:00 - W'ther, News 10:25 - T. V. Editor 10:30 - Movie 10:55 - News 11:00 - Movie	6:00 - News, W'ther 6:30 - Rawhide 7:30 - Route 66 8:30 - Hitchcock 9:30 - Eyewitness 10:00 - W'ther, News 10:25 - T. V. Editor 10:30 - Movie 10:55 - News 11:00 - Movie
<b>Lane's Furniture 111 Main St., and Save</b>	6:00 - News, W'ther 6:30 - Int Showtime 7:30 - Mitch Miller 8:30 - Price Right 9:00 - Jack Paar 10:00 - News, W'ther, Sports 10:30 - Tonight	6:00 - News, W'ther 6:30 - Flintstones 7:30 - I'm Dickens 8:30 - 77 Sunset Stri 9:30 - Peter Gunn 10:00 - Steve Allen 10:30 - K-7 News 10:40 - Weather 10:45 - Movie 10:50 - Steve Allen 11:45 - Beachcomber	6:00 - News, W'ther 6:30 - Rawhide 7:30 - Route 66 8:30 - Hitchcock 9:30 - Eyewitness 10:00 - W'ther, News 10:25 - T. V. Editor 10:30 - Movie 10:55 - News 11:00 - Movie	6:00 - News, W'ther 6:30 - Rawhide 7:30 - Route 66 8:30 - Hitchcock 9:30 - Eyewitness 10:00 - W'ther, News 10:25 - T. V. Editor 10:30 - Movie 10:55 - News 11:00 - Movie
<b>LUMBER PAINT and Hardware</b>	6:00 - News, W'ther 6:30 - Int Showtime 7:30 - Mitch Miller 8:30 - Price Right 9:00 - Jack Paar 10:00 - News, W'ther, Sports 10:30 - Tonight	6:00 - News, W'ther 6:30 - Flintstones 7:30 - I'm Dickens 8:30 - 77 Sunset Stri 9:30 - Peter Gunn 10:00 - Steve Allen 10:30 - K-7 News 10:40 - Weather 10:45 - Movie 10:50 - Steve Allen 11:45 - Beachcomber	6:00 - News, W'ther 6:30 - Rawhide 7:30 - Route 66 8:30 - Hitchcock 9:30 - Eyewitness 10:00 - W'ther, News 10:25 - T. V. Editor 10:30 - Movie 10:55 - News 11:00 - Movie	6:00 - News, W'ther 6:30 - Rawhide 7:30 - Route 66 8:30 - Hitchcock 9:30 - Eyewitness 10:00 - W'ther, News 10:25 - T. V. Editor 10:30 - Movie 10:55 - News 11:00 - Movie
<b>Chas. L. Lenau LUMBER COMPANY 202 E. Ash Phone 2220</b>	6:00 - News, W'ther 6:30 - Int Showtime 7:30 - Mitch Miller 8:30 - Price Right 9:00 - Jack Paar 10:00 - News, W'ther, Sports 10:30 - Tonight	6:00 - News, W'ther 6:30 - Flintstones 7:30 - I'm Dickens 8:30 - 77 Sunset Stri 9:30 - Peter Gunn 10:00 - Steve Allen 10:30 - K-7 News 10:40 - Weather 10:45 - Movie 10:50 - Steve Allen 11:45 - Beachcomber	6:00 - News, W'ther 6:30 - Rawhide 7:30 - Route 66 8:30 - Hitchcock 9:30 - Eyewitness 10:00 - W'ther, News 10:25 - T. V. Editor 10:30 - Movie 10:55 - News 11:00 - Movie	6:00 - News, W'ther 6:30 - Rawhide 7:30 - Route 66 8:30 - Hitchcock 9:30 - Eyewitness 10:00 - W'ther, News 10:25 - T. V. Editor 10:30 - Movie 10:55 - News 11:00 - Movie

**Higginbotham Bartlett Building Needs**

Lumber Paint Wallpaper Hardware Houseware Gifts

**Higginbotham Bartlett MULESHOE**

**Abel Cable**

For Year-Long Enjoyment INSTALL NOW Three Plans for Hook-Up Call Now Muleshoe Antenna Co. 107 East Third Phone 3-3100

**ALSUP CLEANERS**

Offer These FINE SERVICES

1. Drive-In Window Service for your convenience in cold weather.
2. Re-sizing of cottons to finer texture for that like-new look.
3. Alterations of all kinds of men's, women's and children's clothing
4. A personal touch for your clothing by people who care how you look.

**THAT'S Alsup Cleaners Phone 3-0760 215 S. 1st.**



**FLOATING BRIDGE** across Lake Washington nears completion. It's to ease traffic into Seattle, Wash. It consists of interlocking concrete pontoon spans.



**SMILINGLY** Mary Margaret Revell prepares for her attempt to set new swim mark across English channel.



**DEADLY SERIOUS** is Red Skelton as he applies new spray-spread-wipe pressurized Carnu to his highly prized Rolls-Royce.



**'POODLE-DO'** is name of new hair styling here shown off, bright-eyedly, by Sarah Marshall, actress daughter of Herbert Marshall of the films.



July 18-19



5 Great Stars Challenge You to Guess the Disguised Roles they Play!

July 20

**COME SEPTEMBER**

Rock Hudson, Gina Lollobrigida Technicolor

July 21-22-23



**THE LION** William Holden Trevor Howard Cinemascope Color July 24-25-26



Our fifth president is famous for his Monroe Doctrine. It protected new nations from exploitation . . . insured established boundaries . . . protected our national interest.

America's rural electric systems wish there were a similar type of doctrine in the electric utility business. Owned by five million consumers, these rural electrics borrowed capital from the Rural Electrification Administration, built lines to rural people who had no electricity. Today they make important contributions to the economic and military strength of the nation by providing first-class electric service in areas commercial utilities would not serve.

Now their future is in jeopardy. With the spread of suburbs and small industry to the open country, other power suppliers are trying to take over the more choice rural electric areas. When they are successful, service to the more sparsely settled areas becomes economically difficult.

Commercial utilities are often successful in taking these territories because as legal monopolies they enjoy special powers and privileges.

This is why rural electric systems in many states seek fair play policies which will help maintain good electric service in all rural areas.

**BAILEY COUNTY ELECTRIC COOPERATIVE ASSOCIATION**

**For All Your Needs**

Prescriptions — CALL ON YOUR —  
Cosmetics WAGLEEN AGENCY  
Veterinary WESTERN DRUG



READ AND USE

# CLASSIFIED ADS

FOR FAST RESULTS

**WANT ADS — PHONE 7220**

1 time per word ..... 4c      3 times per word .... 10c  
 2 times per word ..... 7c      4 times per word .... 13c  
 After 1st issue, 3c per word each additional time.  
 Minimum charge 50c  
 Card of Thanks \$1.00

**DEADLINE FOR CLASSIFIED ADVERTISING PAGE:**  
 For Thursday's Issue: Monday, 12 Noon  
 For Sunday's Issue: Thursday, 12 Noon

**TO LATE TO CLASSIFY**  
 Thursday Issue — Tuesday 5 P. M.  
 Sunday Issue — Friday 3 p.m.  
 Double Rate for Blind Ads.

## Legal Notice

### NOTICE TO BIDDERS

Sealed proposals addressed to the Hon. Mayor and City Council, Muleshoe, Texas, for the repair of certain streets by the application of either a double asphalt surface or single sealcoat, as shown on the plans, will be received in the Office of the City Manager, City Hall, Muleshoe, Texas, until 2:00 o'clock p.m. Central Standard Time, July 26, 1963, at which time and place they will be publicly opened and read aloud.

Prices in the proposal shall be made on the basis of unit measurement for each of the items of the proposal. The approximate quantities are as follows: Double Asphalt Surface 15,000 S. Y., and Sealcoat 90,000 S. Y., Patching 25 Tons.

Bidders must submit a cashier's check issued by a bank satisfactory to the Owner, or a bidder's bond from a reliable Surety Company authorized to do business in the State of Texas, payable without recourse to the City of Muleshoe, Texas, in an amount not less than five (5) percent of the largest possible bid submitted, as a guarantee that the successful bidder will enter into a contract and execute bond and guaranty in the forms provided, within ten (10) days after written notice of award to him. Bids without the required check or bond will not be considered.

The successful bidder must furnish a performance and a payment bond on the attached forms in the amount of one hundred (100) percent of the total contract price from a Surety Company holding a permit from the State of Texas to act as Surety, or other Surety or Sureties acceptable to the Owner.

The City reserves the right to accept or reject any or all bids, to waive formalities, and to accept the bid which seems most advantageous to the City's interest. Bidders are expected to inspect the site of the work and to inform themselves regarding all local conditions.

Attention is called to the provisions of the Acts of the 33rd and 44th Legislatures of the State of Texas covering the wage scale and payment of prevailing wages as established by the Owner, and all Federal Wage and Hour Legislation if such is applicable.

Information for Bidders' plans, and specifications are on file in the Office of the City Manager at Muleshoe, Texas, and are open for public inspection. A set of such documents may be obtained from Ralph W. Douglas, Engineer, P. O. Box 781, Muleshoe, Texas.

The Bidder's attention is called to the fact that he will be paid in cash approximately ten (10) days after completion and acceptance by the Owner.

Included in the Special Project Specifications is a condition whereby the contract may be added to or deleted from without affecting the price bid.

No bid may be withdrawn after the scheduled closing date for the receiving of bids, until at least thirty (30) days have elapsed.

ATTEST: Jerry White  
 (Signed)  
 City Secretary  
 BY Arthur Crow (Signed)  
 Mayor

## Yarborough in Washington

Recently I reported to you that the Interior Department is moving forward now on buying land for the 81-mile National Seashore Recreational Area on Padre Island off the Gulf Coast of Texas.

This time, I want to report to you on the status of three other Texas national park projects which I have sponsored.

One is the Old Fort Davis National Historic Site. Secretary of the Interior Udall has advised me that title to 447 acres of his old fort in Jeff Davis County, in the rugged Davis Mountains, is now held by the United States. I sponsored the companion bill in the Senate to one introduced in the House that resulted in preservation of Old Fort Davis, by an Act of September 8, 1961. This is the fort where Jefferson Davis as Secretary of War spearheaded the cattle traffic to the Pacific over the deserts of the Southwest before the Civil War — the place where frontier cavalrymen held off Indian attacks until about 1890. Now it belongs to the public and will become one of the great tourist attractions of our state.

Another bill that I introduced has been passed by the Senate, to authorize Harris County, the State of Texas to save 142 acres across the Houston Ship Channel from the San Jacinto Battlefield, as a park memorial to Lorenzo De Zavala. The land includes the homestead and burial ground of De Zavala, a signer of the Texas Declaration of Independence, first Vice President of the Republic of Texas and one of the heroes of the Texas Revolution for Independence.

De Zavala was once a member of the Cortez of Spain, the governing body of parliament of the Congress of Spain while Mexico was under Spanish rule. He was a governor of the State of Mexico, then a district of Spain similar to our District of Columbia. He settled in Texas in 1835 because

of the tyranny of Mexico to build his home near what is now the historic San Jacinto Battlefield.

Still another bill I have introduced is one to create a National Monument preserving the historic Alibates Flint Quarries and Pueblo Ruins near Amarillo. The quarries were a source for weapons and tools for the North American Indian even before the Comanches and Apaches arrived in that region. Flints from these quarries have been found in Indian burial sites thousands of miles away.

The ruins are near Palo Duro Park, made famous by Kit Carson, the frontiersman, and Charles Goodnight, the first rancher in the Panhandle. It will be another step forward for Texas tourism if this old quarry can be preserved for the public.



In keeping with the action of numerous other bakeries all over the state, the price of bread was advanced two cents per loaf in Muleshoe last Saturday. It is now selling at 19 cents per loaf for ordinary size.

This action was taken simultaneously with the effective action of the processing tax on flour which became effective midnight last Saturday and adds \$1.38 to the cost of a barrel of flour, or 34½ cents per 48 pound sack.

The Muleshoe Hatchery closed for the season this week, having made a hatch of 90,000 baby chicks for the season's run, according to manager, Tye Young. His largest hatching were of Rhode Island Reds and White Leghorns.

Muleshoe Tennis Club has scheduled a round Robin Tournament between the club members with each playing at least two rounds. The following will be playing: Ralph DeBoard, L. S. Barron, Jim Alsop, Charles Alsop, George Wood, Clyde Holt, J. E. Aldridge, Jimmie Cox, Hough David, Walter Moeller, W. C. Morgan, H. N. Roberts, Glen Rockey, Howard Towery and Claude Wilmon.

Commenting upon Edison's invention of the talking machine, Rev. Roney stated that the first successful one was made from a rib. Homer Hennington says, "While it is true God made the first talking machine, Edison made the first one that could be cut off."

PAVEMENT PICKUPS: "Men still die with their boots on," says Sheriff Jim Cook. "But this days in time one boot is generally on the accelerator of a car."

"There is a lot of things a man week only, at 10:30 p.m. The film, "The Searching Wind", is a review of the personal lives of a diplomat, the wife he is about to divorce and the woman newspaper correspondent with whom he has been in love over many years, and the part each played in world affairs, and stars Robert Young.

## Smith Renamed To Cotton Board

LUBBOCK — More than 200 Lamb County farmers and business men attended a meeting in Littlefield last week and re-elected John D. Smith, farmer, and Jack Wicker, President of the Security State Bank of Littlefield, as directors of Plains Cotton

learns from experience," insists Cecil Harvey. "For instance, a man never wakes his second baby just to see it smile."

Monday and Tuesday of last week, a large crowd enjoyed the rodeo and baseball games at Monument Lake. It was estimated that there were two or three hundred for the platform dance which followed.

Comments on citizen: No Muleshoe woman ever married for money without love because all of them love money.

Growers, Inc. Principal speaker was Executive George W. Pl.

The large turning officials said of the intense developing over getting something serious on the cotton industry. Littlefield's Chamber sponsored chamber member over the county ton's problems; ners, and by drumming up interest. Troy Armes, sident, comments the importance rdustry to both far nermen in his want to do everything find solutions to the problems."

You can make a sauce for cold sliced ve. mayonnaise mixed with tuna fish and chopped anchovi.

## Personals

LINDSAY SOFT WATER has come to Bailey County Mr. Homeowner, Lindsay Soft Water can save you money. For more information call Mike Flaniken. 3-1224

REPAIR Sales and Supplies. Phone 8190. 1-12-tfc

YARDS FLOWED AND LEVELED ALSO ROTO-TILLING Troy Harlin, Phone 3-4900, 220 West 20th Street. 1-13-tfc

Watkins Products for sale. Call W. O. Burford. Phone 965-3765. 1-38-tfc

## Apts. for Rent

FOR RENT: Duplex three rooms and bath in good condition. Whites only. No pets in house. \$37.50 per month. Call 7279. 5-11-tfc

FOR RENT: Apartment \$11 Main. 5-11-3tp

FOR RENT: Three room furnished apartment. Call 3-4650 5-10-tfc

FOR RENT: Unfurnished apartment. 3 rooms and bath. 121 W. Ave. J. 5-5-tfc

FOR RENT one bedroom apartment. Adults only. 323 W. AVE. E. or call 8120. 5-30-tfc

FOR RENT: New furnished apartment. Adults only. Phone 4520. 5-10-tfc

FOR RENT: 3 room unfurnished garage apartment, 602 Main. Phone 3-2970. 5-34-tfc

## Real Estate for Sale

HOMES FOR SALE: Nice 1 bedroom brick, double garage, well located. Available for inspection. Call Pool Insurance, 2950 or M. E. Lee, 3-9750. 8-8-tfc

FOR SALE: 465 acres, 3 1/2 mi. South Needmore, Texas. 175 acres in cultivation, 53 acres cotton. See R. C. Martin, Needmore. 8-4-tfc

FOR SALE: 177 acre Lamb County, Amberst school district. 10 inch well. Good cotton acreage. Best land on pavement. \$650.00 per acre. Weldon Criswell, Phone 3-8580. 8-11-tfc

FOR SALE: One section of land, fenced and a pressure pump. Good grass, plenty of shallow irrigation water. Two and one-half miles off pavement. \$32.50 per acre. One-third interest in bar and lounge, clearing \$1,000 per week. For Sale or Trade. See or Call J. H. Truebeck at Morgan Realty Company in Portales, N. M. RE-6-501; Night RE 4-6725. 8-11-2tp

Three bedroom house in Lubbock in exchange for 3 bedroom house in Muleshoe. Contact Wayne Williams, Lubbock, Texas. Phone SE4-7581. 8-11-2tc

Houses — Brick — two and three bedroom in Country Club Addition, Contact Billy or D. L. Morrison. Phone 3-2138 or 3-2446. 8-11-4tp

Two bedroom, garage, 180 foot lot, carpeted, Richards Hills, 1811 West Avenue C. Will finance FHA about 90 percent. Call John Smith, Corner Drug. 8-11-tfc

SHOP MULESHOE FIRST!

## FOR SALE USED TRACTORS & EQUIPMENT

John Deere Tractor and Mower \$275.00  
 IHC Planters and Parts  
 Ford-Ferguson Tractors \$300.00 & up

L. O. NORWOOD  
 1026 S. Main Phone 3-3213 10-7-tfc

FOR SALE: 5,000 acre ranch, north Las Vegas, New Mexico. All deeded but 1 1/2 sections. Well watered, good fences, good turf country. \$35.00 per acre carry good loan.

One labor, Lamb County, good 8 inch water. Cotton and perfect grass. House that can be traded. Weldon Criswell, Phone 3-0980, Muleshoe, Texas. 8-11-2tp

FOR SALE: Nice 2 bedroom home in Richland Hills Addition. 1600 square feet, den and utility room, central heating, carpeting, fence and landscaping. Call 3-2821. 8-9-tfc

FARMS - CITY PROPERTY AND RANCHES KREBS REAL ESTATE CO. 218 S. First & Morton Hwy. Office pho. 3-1810 .. Res. 3881 Muleshoe, Texas 8-7-tfc

## 10. Farm Equip for sale

Indexed List Finders — For efficient telephone lists — personal or business. Now only \$2.29 each at The Muleshoe Journal. 10-43-tfc

FOR SALE: 4010 tractor with dual fertilizer attachment, 825 3-16 breaking plow. Call 3-2130. 10-11-4tp

FARMERS! Set up your system now as planting progresses in our IDEAL Farm Record Books. Binders, refill sheets for all types of records at the Muleshoe Journal. 10-43-tfc

## 11. For Sale or Trade

FOR SALE: Two saddle horses, gentle. Call 325-3363 for appointment. 11-33-4tp

The amazing new Blue Lustre will leave your upholstery beautifully soft and clean. Shampooer For Rent. Lane's Furniture. 11-34-tfc

FOR SALE: Used 3 inch Sprinkler pipe, 4 inch and 3 inch aluminum flow line. Chapman Supply Company Morton Highway. Phone 3-4730. 11-34-tfc

"To party with good credit. Repossessed Singer console, slant needle model. Can zig-zag, sew on buttons, make buttonholes, do fancy stitching, etc. Nine payments of \$3.92 or \$47.50 cash. Write Credit Manager, 1141, 19th Street, Lubbock 1, Texas." 11-34-2tc

## 12. Household Goods

FOR SALE: Westinghouse freezer, 21 cubic ft. chest type, excellent condition. See Noah Kinser, 214 E. Birch after 5:30 p.m. Phone 3-5851. 12-33-tfc

SEWING TWIN NEEDLE Sewing machine guaranteed, 5 payments of \$3.26 or \$28.00 cash. Also new vacuum cleaner, 4 payments of \$3.58. Write credit manager, 1120 13th, Lubbock, Texas. 12-11-tfc

## 15. Miscellaneous

KIRBY SALES AND SERVICE Phone 700 1808 West Avenue B Muleshoe, Texas

WANTED — IRONING Call 3-6822. 15-5-tfc

FOR RENT: Roto Tiller \$2.50 per hour or \$7.50 per day. Phone 3-4628, 228 West 20th Street. 15-17-tfc

PAINTING — Paper Hanging — Sheet rock finishing. Phone 7731. 15-10-4tp

## WRECKING YARD

New and Used Parts B. W.'s GARAGE B.W. McClelland—J.W. Roberts Phone 3-4228 — Night 3-6950 1728 American Blvd.

SPECIAL— STEAK FINGERS THICK TOAST and French Fries 35 THICK MALTS 3c PHONE 7250 BILL'S DRIVE IN 19th and Clovis Road 15-32-tfc

YARD SERVICE large or small Roto-tilling, seeding, leveling call Day 2970, Night 3-8854. 15-3-tfc

Auction Sale SID'S AUCTION COMPANY HIGHWAY 79 — 2 miles South Clovis, N. M. Every Thursday at 7:30 p.m. Free Prize drawing every 1/2 hour. 15-38-tfc

We Repair Any Make Sewing Machine—Authorized Nechitz-Klein-Dealer Ph. 3-6880 For Quick Service Harvey Bass Appliance

## 17. Seed & Feed

For the best irrigated pasture — plant MIDLAND BERMUDA GRASS. High quality sprigs — Fast efficient service — The latest in irrigating equipment — FOR COMPLETE BERMUDA GRASS CONTRACTING: CALL OR SEE — Amy's Gorgan, Route 2, Muleshoe. Phone Larist 325-3258 or W. O. Stacy, Muleshoe, Phone 3-1228. 17-30-tfc

Piggyback or truck-trailer-on-flatcar traffic this year is running 14 per cent above that of 1962 and double the 1959 level. Railroad officials estimate more than two million truck-trailer loads will move by rail during 1963.

# BUSINESS SERVICES DIRECTORY

**Robinson's Boot Shop**  
 127 Main—Phone 7219  
 FINE WESTERN WEAR  
 Men, Women & Children  
 SHOE REPAIR SHOP  
 Ike Robinson & John Howard

**COTTONSEED DELINTED**  
 Phone 3-2518 — Muleshoe  
 WILLIAMS SEED CLEANING CO.  
 Expert Television Repair Service  
 Color or Black & White  
 HARVEY BASS APPLIANCE  
 222 Main — Phone 3-0300

**HEATHINGTON LUMBER COMPANY**  
 Lumber, Paint, Builders Hardware  
 Clovis Rd. - Ph. 7970

We Pay Top-Ten Prices For Furniture and Appliances  
**W-J AUCTION**  
 Auction every Tues. Nite  
 Call Collect  
 PO 3-7311 — 108 PILE  
 Clovis, New Mexico

**IT PAYS TO BORROW MONEY FROM US.**  
 We can save you money when you buy a new or used car. We're here to help you... with low cost, easy-to-repay loans. We can help you in other ways too. It will pay you to talk to us, and no obligations. — Farm Loans.  
**POOL INSURANCE COMPANY**  
 Phone 2950 — Muleshoe  
 W. M. POOL, Jr. — LEE R. POOL

**Kelton Barber Shop**  
 — BARBERS —  
 Omar Kelton  
 John Mayo

**Farley Insurance Agency**  
 Real Estate and Insurance  
 AUTO FINANCING  
 FARM & CITY LOANS  
 SERVICE BEYOND THE CONTRACT  
 Over Bank, Muleshoe, Texas  
 Off. Ph. 7228 — Res. 3-9343

**GUARANTY ABSTRACT CO.**  
 Phone 2640 — Muleshoe  
 Complete Abstracts of Title to All Lands and Towns in Bailey County, Texas  
**BONDED FOR YOUR PROTECTION**  
 Office: 108 East Ave. C.  
 PAT R. BOBO, Owner

**DR. B. Z. BEATTY**  
 Dentist  
 115 South First Street  
 Office Hours 9-12 — 1-30-5  
 Closed Saturday Afternoon  
 Off. Ph. 4360 — Res. 8311

**JOHN J. MOCK**  
 LICENSED STATE LAND SURVEYOR  
 925 Clovis Hwy.  
 Phone 6760  
 MULESHOE

Call  
**JAKE DIEL**  
 DIRT & PAVING  
 PHONE 8480  
 3-5940 — Unit 333  
 BOX 581  
 Plainview Hwy.

**SINGLETON FUNERAL HOME**  
 24 HOUR AMBULANCE SERVICE  
 Phone 7460 — Muleshoe

**PHILLIPS**  
 HOUSE OF MUSIC  
 219 Main - Clovis - PO 1-5841

# SEE HI-PLAINS SAVINGS and LOAN FOR HOME LOANS TO BUY OR BUILD REMODEL REFINANCE

For Information Contact POOL INSURANCE Agency, 114 E. Ave. C., Phone 2950





AUSTIN — A growing number of accidents on city streets in ways, heavier damage caused by an act of the Legislature have combined to cause motorists in Texas to expect a premium increase in five months.

First boost for will come on policy after August 1, insurance rate Board of Many of increase miums

<b>STATE HIQ TUCES</b> Firm Nice Head-Each.....	<b>12 1/2¢</b>
<b>AND JMS</b> California, Extra Fancy Santa Rosa, Pound.....	<b>19¢</b>
<b>POTATOES</b> New Crop Red 25 Pound Bag.....	<b>69¢</b>
<b>ONIONS</b> No. 1 New Crop, White, Pound.....	<b>7 1/2¢</b>

<b>Carrots</b> Texas 2 One lb. Cello Bag.....	<b>19¢</b>	<b>Cucumbers</b> Fresh Green Pound.....	<b>19¢</b>
<b>Leaf Lettuce</b> Fresh, Green Large Bunch Each.....	<b>19¢</b>	<b>Cantaloupes</b> No. 1 Fancy Presidio Full of Flavor, Lb.....	<b>9¢</b>
<b>Squash</b> Fresh, Tented Tender Italian, Pound.....	<b>15¢</b>	<b>Avocados</b> Ripe & Creamy Large Size, Each.....	<b>2 for 25¢</b>

<b>MIRACLE WHIP</b> KRAFT'S Salad Dressing Quart Jar.....	<b>49¢</b>
<b>SNOWDRIFT</b> ALL VEGETABLE VEGETABLE SHORTENING.....	<b>3 Lb. Can 65¢</b>
<b>FLOUR</b> SUN-LIGHT.....	<b>25 Lb. Bag \$1.69</b>
<b>COCA COLA</b> AND DR. PEPPER 12 btl. Ctn.....	<b>59¢</b>
<b>LARD</b> PURE FLAVOR WRIGHT.....	<b>3 Lb. Ctn. 39¢</b>

**Piggly Wiggly Top Quality Foods**

Banquet, Coconut, Banana, Chocolate, Lemon, Butterscotch, & Strawberry, 14 oz. Cream

**Pies** 35c

Tip Top Plain, 6 oz. Can  
**Lemonade** 10c

Seabrook, 10 oz. Pkg.	19c
PEAS	
Seabrook, Crinkle Cut	
POTATOES 2 9 oz. Pkg.	35c
Morton, 10 oz. Pkg.	
DONUTS	35c
Patio, Western, 12 oz. Pkg.	
DINNERS	49c
Vie, Liquid, 20c off Label, 22 oz. Btl.	
DISH DETERGENT	43c
Purity, 9" White, 40 Count Package	
PAPER PLATES	47c
Maryland Club, Drip, Fine or Reg.	
COFFEE 1 Lb. Can	65c
2 Lb. Can	\$1.29
Pillsbury, Butterflake, Crescent or Dinner Rolls Sesame, 8 oz. Pkg.	29c

Stokley, Sliced or Halves in Heavy Syrup  
**Peaches** No. 2 1/2 can..... **29¢**

Del Monte, Cut, Green Beans 4 No. 303 cans..... **\$1.00**

Del Monte, Fancy Pineapple Juice 3 46 oz. cans..... **\$1**

Del Monte, Golden Whole Kernel Corn 6 12 oz. cans..... **\$1**

Del Monte, Fancy Tomato Catsup 2 14 oz. btl. .... **35¢**

Del Monte, Qt. Bottle Prune Juice..... **39¢**

Facial Tissue, Ass't Colors  
**Kleenex** 300 ct. Box..... **17¢**

Gold Medal, Kitchen Tested FLOUR 5 Pound Bag..... **55c**

Del Monte, Fancy SPINACH 6 No. 303 Cans..... **\$1**

Del Monte, Fancy TOMATO SAUCE 2 8 oz. Cans..... **25c**

Del Monte, Zucchini SQUASH 4 No. 303 Cans..... **\$1**

Red or Yellow Hawaiian Punch 3 46 oz. Cans..... **\$1**

Van Camp's, All Meat, No. 1/2 Can VIENNA SAUSAGE..... **19c**

Austex, 24 oz. Can BEEF STEW..... **49c**

Speas, Quart Bottle APPLE JUICE..... **29c**

Bessie Lee, Corn Oil, 24 oz. Bottle COOKING OIL..... **49c**

Thirteen, 13 oz. Can MIXED NUTS..... **59c**

Zee, Ass't. Colors, 80 ct. Pkg. NAPKINS..... **10c**

Hi Vi Dog Stew DOG FOOD 2 16 oz. cans..... **29c**

Towie, Stuffed Manzanilla, 6 oz. Jar OLIVES..... **35c**

Get Your Picture Pals Order Blanks at Piggly Wiggly Today

Piggly Wiggly Meats! Table-Trimmed for Economy

<b>ROUND STEAK</b> ARMOUR STAR, Aged, Heavy Beef, "Valu-Trim", Pound.....	<b>79¢</b>
<b>T-BONE STEAK</b> Armour's Star, Aged, Heavy Beef, "Valu-Trim", Pound.....	<b>98¢</b>
<b>FRYERS</b> U.S.D.A. Grade A Fresh Frosted, Lb.....	<b>29¢</b>
<b>PORK CHOPS</b> RODEO'S, Lean Northern Pork, Center Cut Rib Chops, Pound.....	<b>59¢</b>

Armour Star, Aged, Heavy Beef, "Valu-Trim", SHOULDER ROAST Center Cut, Pound.....	39c	Blue Morrow's, Bar-B-Que, Heat & Eat, 12 oz. Pkg. ROAST BEEF.....	79c
Armour Star, Aged, Heavy Beef, "Valu-Trim", Pound RUMP ROAST.....	69c	Continental Brand, Sliced, 4 1/2 oz. Pkg. COOKED HAM.....	59c
Butcher Boy, All Meat, Pound Pkg. SLICED BOLOGNA.....	49c	Monterey Jack, Pound CHEESE.....	49c

**10 FABULOUS YEARS  
10 FABULOUS  
PRODUCE  
BUYS**

These Values Good in Muleshoe July 18, 19, 20 1963

We Reserve the Right Limit Quantities.



On all Blouses, Shorts, Jamaica Sets, Scarfs, Mens and Boys Shirts, Pedal Pushers, Knee Knockers, Straw Hats, Bathing Caps, Infants and Children Sun Suits, Rompers, and MANY OTHER ITEMS.

**1/3 OFF**

**WIN!**

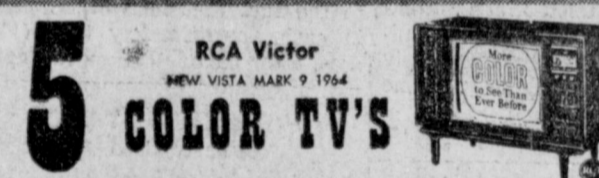

After starting with one store in Albuquerque, New Mexico in 1953, by the end of 1960 Shop Rite Foods was operating a total of 47 Piggly Wiggly stores, having acquired 17 stores in Lubbock, Texas and surrounding towns. By the end of 1961 this total increased to 53 stores. With rapid growth yet to come, Piggly Wiggly stores were operated on a strict policy of highest quality, lowest prices for all! This policy still prevails 10 years and 73 stores later.

Won't you help us celebrate our 10th Anniversary by registering daily for these valuable prizes. No purchase is necessary and you need not be present to win. Only residents of Texas, New Mexico, & Oklahoma, 18 years or older may participate. Employees of Piggly Wiggly, its subsidiaries and their immediate families are not eligible.



Home & Health Needs

**HAIR SPRAY**

AQUA, Net Jumbo Size, Reg. \$1.95 Retail

Plus 7c Tax **69c**

Right Guard, Reg. \$1. Retail Deodorant King Size..... 69c Plus Tax 7c

Lustre Cream Jar, \$2 Special Shampoo Reg. 1.69 Retail \$1.19 Wildroot Tube, Reg. 69c Retail

Hair Dressing Large Size .. 54c Plus Tax .. 5c

**Lowest prices!  
A PIGGLY WIGGLY  
Specialty!**

Lowest Prices... Greatest Variety... always at...

**Piggly Wiggly**