

8 FHA Members Attend Meeting

By MRS. JOHN BLACKMAN
BULA — Eight Bula girls represented the Bula FHA Chapter at Lubbock Saturday, March 16, at the Area I meeting.
 Linda Grusendorf was the voting delegate for the chapter, George Ann Bahlman, Joe Linda Robertson, and Diana Cox sang in the chorus.
 The girls agree that the most interesting part of the program was the talk made by the speaker Dr. Walter Karr of Tyler. Dr. Carr is Executive Director of International Youth Crusade. He spoke briefly of his travels to the orient, and what it meant to be a Future Homemaker, and also entertained the group with sev-

eral guitar selections.
 Mrs. Elwanda Duke, their FHA sponsor accompanied the girls and also two mothers, Mrs. Cecil Cox and Mrs. George Bahlman. FHA girls attending were: Brenda and Beverly Clauson, Linda Grusendorf, Jo Linda Robertson, George Ann Bahlman, Donna Spence and Diana Cox and Barbara Autry.
 Mrs. Jimmy Cannon was program leader when the Bula WSCS met Monday at 2 p.m. at the church for their second lesson from the current study book, "Dimensions of Prayer." A business session was held before the lesson with the president, Mrs. Simmons, in charge.
 Meeting opened with group singing "Take Time to be Holy" followed by Mrs. Simmons leading in prayer and Mrs. Blackman reading scripture taken from

Psalm 46. Mrs. Roy Young gave the devotional, a poem entitled "Quietness" taken from the book, "Leaves of Gold." All women took part in the discussion of the lesson, Mrs. Bogard gave the dismissal prayer.
 Attending were: Mrs. Tom Bogard, Mrs. W. L. Clawson, Mrs. E. B. Thompson, Mrs. Roy Young, Mrs. P. M. Lancaster, Mrs. F. L. Simmons, Mrs. Cecil Cox, Mrs. L. H. Medlin, Mrs. Jimmy Cannon, Mrs. Nettie Blackman and Mrs. George Bahlman.
 Following the prayer services Wednesday night at the local Baptist Church the pastor, The Rev. and Mrs. R. D. Thommarson were given a surprise anniversary observance for their 29th wedding anniversary. Individual gifts were presented the Thommarsons. Refreshments were served to the group.



DOWN TO FIVE — One lone boy remained in the contest and by this time, everybody in the running at last Friday's Bailey county spelling bee after an hour and 10 minutes of spelling. Here are the die-hards (Journal Photo & Engraving)

DOLLAR DAY SPECIAL
Light Bulbs
 60 or 100 Watt — DOLLAR DAY ONLY
7 for \$1.00
WARD'S
 326 Main Phone 2620

Frank Layton, McNahans, spent Thursday night with his brother, Mr. and Mrs. J. W. Layton.
 Mr. and Mrs. D. J. Cox and children, were company Sunday of the Jimmy Cox's of Clovis.
 Mr. and Mrs. W. R. Adams visited Sunday afternoon in Littlefield with friends, Mr. and Mrs. Leonard Ervin and Mr. and Mrs. Ben Eidson.
 Mr. and Mrs. Billy West and

DAY SPECIALS

New Spring MATERIAL 4 yds. \$1.00 for 1 Reg. 39c Yd.	BRAS AA, A & B Cups 3 for \$1.00	NYLON HOSE Plain Seam 51 Gauge, 15 Den. 2 for \$1.00
POLY PITCHERS 1/2 Gallon Assorted Colors 33¢	POLY TUBS 1/2 Bushel Assorted Colors 88¢	BLAIR HAIR SPRAY 14 Oz. Can \$1.00 Value 66¢ plus tax
Short Sleeve SPORT SHIRTS Boys & Mens Ass't. Sizes and Colors \$1.00	LADIES RAYON PANTIES Ass't. Colors Sizes 5 - 6 - 7 4 for \$1.00	For Your Living Room—Beautiful POLE LAMPS \$5.97

PERRY'S 25c & \$1.00

children visited Sunday with his mother, Mrs. Chrisne West in Littlefield and also with a brother, Mr. and Mrs. Buddy West from Corpus Christi.

The Rev. R. D. Thommarson announces the spring revival for the local Baptist church will be held April 7-14. The Rev. John Fugerson from the First Baptist church, Bovina, will be the visiting evangelist with Don Grusendorf, Enoch's, as song leader. Evening services will be at 7 o'clock and morning services at 10.

WMU of the local Baptist church met Wednesday afternoon at the church with six in attendance. Mrs. Black, the leader being absent, the president, Mrs. Thompson had charge. No lesson was given, the time spent in a business meeting.

Mrs. Richardson read the call to prayer calendar and gave the prayer for the missionaries. Mrs. Thommarson closed the meeting with prayer. Attending were: Mrs. R. D. Thommarson, Mrs. H. G. Thompson, Mrs. P. R. Pierce, Mrs. Fred Locker, Mrs. J. W. Richardson and Mrs. C. A. Williams.

Weekend guests of the C. C. Snitkers were Mr. and Mrs. Clarence Shults and daughters of Sunday.

Enoch's Coop Gin's girls outside volleyball team won second place Saturday night in the outside volleyball tournament at Pep.

Mr. and Mrs. Cecil Jones drove to Fort Worth Sunday returning Monday. They brought home with them their grandson, Kerry Alexander, to spend a few days with them.

Mrs. J. L. Green, Sudan, spent Sunday with her daughter, Mrs. J. C. Snitker and family.

Mr. and Mrs. Bill Souder and children spent Sunday at Roswell visiting in homes of her sisters and families, Mrs. Clinton Edwards, and Mrs. Luis Mulkey.

Mr. and Mrs. R. E. Martin and daughter, Beverly, Lubbock, were Sunday lunch guests of her

parents, Mr. and Mrs. C. L. Cannon. Also the Jimmy Cannon family were company in the afternoon.

Mrs. J. W. Layton and Mrs. J. E. Layton, and son, Jerald visited Saturday with relatives in Lubbock.

Mr. and Mrs. L. H. Medlin left Saturday after a visit of several days with their son and family, the L. H. Medlins Jr. Their home is in Broken Arrow, Okla. They will also visit a short while in the Buddy Medlin home in Amarillo.

Mr. and Mrs. Leonard Clevenger left Thursday for Newburg, Ore. They plan to be gone two weeks to visit his brother, Bill Clevenger and family and also with other relatives.

Mr. and Mrs. Sam McCromack, Amarillo, were guests of the Leon Kesslers Sunday.

Mr. and Mrs. H. G. Thompson and her brother, Jimmy Crume, Eldorado, Okla., attended the funeral Sunday afternoon in Hobbs for a relative, Wallace Crume.

Mr. and Mrs. W. T. Thomas spent the weekend with friends at McCamey and Rankin.

Mr. and Mrs. Lee Olan Chick, Borger, were Saturday night guests in the J. W. Layton home. He is a nephew of Mr. Layton.

Mr. and Mrs. John Blackman visited Sunday afternoon at Lubbock with her sister, Mr. and Mrs. Weldon Harkness, and also in the Billy Wolfe home.

C. L. Kay, vice-president for public services at Lubbock Christian College, will deliver a series of four lectures at the Bula school at 2 p.m. Other sections will be held Thursday at 9:20; April 10 at 2 p.m. and April 11 at 9:20 a.m. The series will be on the

LATE WANT ADS

To give away registered male pekinese. 305 W. 10th. 15-14-1tp

FOR SALE: 1950 Frigidaire, Deluxe model. Freezer compartment at top. Exceptionally good condition. 508 West 5th or Phone 7180. 12-14-1tc

320 Acres near perfect land on pavement. Exceptional improvements include nice brick home. Good allotments. 1-6" irrigation well. 1/2 minerals. Possession as crops come off. 29% down. Owner will finance balance.

450 Acres all good cultivated land. Can still give possession for crop this year. Deep breaking already done. 1-8" & 2-6" wells on n.g. Motors go. 3/4 mi. concrete tile. 28.5 cotton. 289 milo, 112 wheat. 1-3 of wheat goes. House with 2 room & bath, barns, & corrals. 1/2 minerals. \$285.00 per acre total price. \$50,000.00, 25 yr., 5% loan to be assumed. \$43,000.00 cash. Owner carry bal. on 10 yr. second. If you need a place to farm this year give me a call.

WELCH & CARSON REAL ESTATE
 Friona, Texas
 Office Phone 2601
 Nelson Welch—Phone 2961
 David Carson—Phone 5162
 8-14-1tc

Since the national 4-H Club movement began a half century ago, nearly 23 million American youths have taken part in the "learn by doing" programs.

subject, "American Heritage." The meetings are open to the public.

Couples Attend '42' Tournament

By SHERYL STEVENS
PLEASANT VALLEY — Those attending the 42 tournament Friday night in the Pleasant Valley community building were: Mr. and Mrs. S. K. Flatt, Mr. and Mrs. Forest Green, Mr. and Mrs. Joe Embry, Mr. and Mrs. Roy Bryant, Benny Dyck and Judy Roach. The new tournament started Friday.
 Veta, Carolyn, Freddy, Jack and Sam Allison showed stock in the South Plains Junior Livestock show last week. They were down there from Saturday through Wednesday. During this time they prepared their calves for the show which was on Monday. Jack Allison placed ninth on his steer. The auctions were Tuesday and Wednesday. Mr. and Mrs. Harold Allison went to Lubbock with the group.

Presenting...

Mr. and Mrs. W. D. Lackey entertained her bridge club in her home Tuesday afternoon.
 Mr. and Mrs. W. D. Lackey spent Sunday with Mr. and Mrs. D. C. Hale, of Farwell.
 Walter Lackey, son of Mr. and Mrs. W. D. Lackey, is with the Seventh Fleet, now in the Philippines.

PAUSE FOR THOUGHT
WEST MEMPHIS, Ark. (AP) — A casket manufacturing company here is conducting its own traffic safety campaign.
 The firm's large delivery truck carries this sign: Drive carefully or yours may be in our next load.



JEAN LANDERS, whom we are pleased to announce, is associated with us. She invites all her customers and friends to come by our shop. Our shop will be open Monday — Saturday. Other operators are: Maxine Parkinson, Dorothy Anderson, Yvonne Hendon.

DORTHY'S BEAUTY SALON
 PHONE 8150

DOLLAR DAYS

Dollar Day Specials
 Gift Items ONE GROUP \$1.00
 Dollar Day Specials Watches 2 yr. Service Guarantee Reg. \$14.95 \$10

OUT THEY GO

1 Carat Set \$179.50

fabulous value DIAMONDS by Fire-Lite

COME ON THE RUN!

NEW SHIPMENT OF COSTUME JEWELRY JUST IN TIME FOR EASTER

LINDSEY CREDIT JEWELERS

LAYAWAY FOR GRADUATION, MOTHERS DAY AND FATHERS DAY.

\$day Specials

JUST IN TIME FOR EASTER
 Straps — Pumps — Loafers

CHILDREN'S SHOES
 Reg. \$7.95 NOW **\$3.44**

Our entire stock of new Spring and Summer Dress Heels by VOGUE — Mid heel and High heel Beautiful Spring Colors WERE \$12.95

DOLLAR DAY ONLY \$9.44
 Matching Handbags — \$7.44

FLATS by VOGUE New Spring Colors in Patent and Leather Reg. \$7.95 NOW \$5.44	DOOR BUSTER A few numbers of broken sizes and styles. Valentine and Vogue heels WERE \$16.59 DOLLAR DAY ONLY \$5.44
--	---

Dollar Day HEADLINERS

AQUA NET HAIR SPRAY \$2.00 Size Spray Can 72¢	SEA N' SKI LOTION \$1.35 Size 4 oz. Bottle 66¢
RIGHT GUARD SPRAY DEODORANT 79c Size 3 oz. Spray Can 44¢	BUFFERIN 36 Tablet Bottle 63c Size 37¢
CREST TOOTH PASTE with fluoristan 83c family size tube 54¢	TEK TOOTHBRUSH DELUXE ADULT 69c Size Our Price 23¢
LAVORIS MOUTHWASH 17 oz. 89c Size FREE-Decanterette 55¢	PRELL Liquid Shampoo \$1.00 Size FREE Cosmetic Purse 63¢
H-A HAIR ARRANGER 69c Size Value Special 36¢	SCHICK KRONA Double Edge Blades 79c Size 15 blade pack 49¢
TONI HOME PERMANENT \$2.00 Size Free \$1.49 set Spin Curlers \$1.17	JERGENS LOTION 59c Size Free Purse Dispenser 37¢

We reserve the rights to limit quantities plus tax when ever applicable

WHITE'S the Home of Greater Values

The 85,350-ton, nuclear-powered United States aircraft carrier Enterprise could accommodate the White House and 275 feet of lawn on her flight deck.

A little cooked ham leftover? Dice or julienne it and add to a salad — chicken, chef's, potato, cooked mixed vegetable or cabbage.



JENNY SLIPPER POINTS—
SPRING; NEW HOMES
REMODELED BUSINESSES

RAY of RAY'S RITIN, wrote of "Spring is Sprung" in Thursday's Journal and on that day Jenny Slipper and a friend took a drive around town. And not only were there new blades of grass but new buildings and remodeling in evidence all around Muleshoe.

From the woman's point of view, the houses (we don't know if they are being built for someone particular or built to sell) are always interesting, educational and fun to look through. Whether it is a new house, new fence, garage enclosure, or what, someone else's remodeling makes feminine minds think about their own "dream homes".

DOWNTOWN, we ladies like to go in nice-looking, clean and friendly businesses. (And Don't Think Most Women Don't Notice The Condition of The Buildings. As Well As The Stock. WE DO!)

We're sure there are other things going on that we missed on our one-afternoon drive, but isn't it good to see both residences and businesses looking so fresh and new? We're proud of them all.

OBSERVATIONS AROUND TOWN

THE RICHLAND HILLS area is sprouting out all over with new homes. One block between 17th and 18th on Ave. E sports six newly-constructed houses. Chatting with Hazel (Mrs. Roy) Dyer, she told us they were respectively: Spud Thomas', theirs, a new family (Petcock) to move from Portales, the new Assembly of God parsonage, and one she didn't know for sure, it's for sale or whose it was. Then a local elevator is building a house right behind these six.

There is a nearly completed house on 18th and B, besides about a dozen new homes already

occupied. Muleshoe's first apartment boom may be beginning with Clay and Alex Adams' quad-plex in the building stage on the corner of 18th and Avenue C.

IN THE LENUA ADDITION, there are two new houses, on Austin and Dallas streets. Remodeling jobs, paint, fences are noted all around town. The Country Club has made progress already on the new lounge and storage addition to the clubhouse. Then there are the T. R. Whites' and Jake Diel's new homes on the Plainview highway. Jake Diel also has his garage building freshly painted.) In town Rufus Gilbreath has already moved in his new house on 9th street.

Five new brick homes, two new ones for sale at present, in the Pool addition, then the Sherman Sweetman's new home up on the hill behind Richland as well as the Herb Griffith's are getting new lawns too. In the Harvey addition, there is a new house, one remodeling job and a bright yellow house.

DOWN MAIN STREET, changes noticed: New brick front and interior for Main Street Beauty shop and Sanitary Barber shop, Lane's Furniture expansion, new sign above St. Clair's, the awnings over Lambert's Cleaners, Robinson's Boot Shop, Hamiltons. And in Hamilton's temporarily is the Fair, which is building a new store across the street between Ben Franklin's and Lud's. An addition next to Johnson's Furniture store; the Sante Fe terminal remodelled at the other end of Main. Fowler Automotive Supply new downtown as is Williams office supply; Plains Auto Supply's new sign. Krebb's Real Estate, Thriftway Discount store, Mullin's Appliances by Cashway's, who has added new window display signs. Fry and Cox's clean windows; Singleton Funeral Home chapel remodelled; the Buchanan and Gunn Brothers' stamp centers.

Also the Five Area Telephone Coop. and Bailey County Electric Coop building; Ray Santos' new medical office down the street; Lambert Plumbing with a new paint job; Heathington Lumber with a new yellow paint job; new Ladd Engineering company office; Magby Ditching Service; Paul's new sign for Paul's Cafe, the new Farm Bureau office with Patzer's Clinic, AA and Baker's Fertilizer office.

Then the Dinner Bell is completely redecorated inside and out, with new sign. (Incidentally, this isn't real new — that 1929 Olds coupe with Rena and Joe

Sunday School Lesson

PREPARATION FOR CHRIST'S COMING

LESSON TEXT: Mark 13
The purpose of today's study is to consider Mark's understanding of Christ's coming and its meaning for our day and time. Throughout Hebrew history there was a long succession of prophets who were courageous and dedicated to their God and their country. When these men spoke out, they were warning an entire nation that it was sinning

and must repent or else it would suffer God's wrath.

During times of oppression by foreign powers, the prophets needed to arouse the people from their lethargy, but not alarm the foreign rulers. To do this they couched their prophecies in a special style called "apocalyptic." The word means an "uncovering," a "revelation." It disclosed a divine truth, but the truth was presented in a dream or a vision; this was done so the foreign overlords would not understand it.

For their own people, however, the prophets had a message. First, they recounted their history. The people must not be allowed to forget how God had chosen them and led them to the Promised Land, and that ever since he had watched over them, caring for them, disciplining them. Then, when the prophet had reached the point in history where the people were, he would exhort them to action. Having reminded them of their sins, the prophet would call them to repent and seek God's forgiveness. And, finally, the prophet would describe the way God would handle the enemy if Israel would turn away from her sins. There would be signs from heaven — there would be upheavals on earth. Dreadful things would happen to the enemy, and the righteous ones would receive their just reward.

Carroll have bought — but then they plan to "remodel" it too. It is a dilly.) That 50 foot high TEXACO sign is a new landmark along the Clovis Highway, as well as the always immaculate Piggly Wiggly store landmark. Then there is the new Johnson-Pool Tire place in the old Buick building, the Hi-Way Tire Service; Brock Implement rather new on the Plainview highway.

NEXT TO THE JOURNAL(We have also rearranged inside and are "spring housecleaning" in addition to putting out two papers a week now. WHEW) Forbes and Barbour's real estate divided with J. K. Adams' office, all rearranged too.

The list is long, could be longer, should be longer. . . but it certainly all looks good to us! **HAPPY SPRING CLEANING** to all of you from all of us!

OFF TO LAS VEGAS finally (Mary had had the flu and they had delayed the trip) were Arlene and Bernard Phelps and Marv and "Junior" (W.M.II) Pool, leaving Tuesday morning very early, to return Sunday.

P.S. Jenny's Slipper's extra special recipes, with our secret, **COOK OF THE WEEK**, will be in Thursday's Journal. See you then.

Because wheat germ affects the gluten in flour, be sure to use a carefully tested recipe when you want to prepare yeast-risen bread with wheat germ added.

The New Testament never claims that this world's history will continue eternally. Our history is timebound; it is temporal, and therefore has an end. The signs given in apocalyptic literature (and there are several Books of this type in the Bible) indicate the disruptive nature of the end. The faithful may have to endure calamity, but beyond the calamity there is God. Christians always live in expectation that God's kingdom will come in its fullness. With eyes of hope we look forward to the complete manifestation of God's sovereign rule.

And how badly we need that hope, when television, radio, newspapers, bring all the world to our doorstep — all the tensions, the strains, the strife of all humanity!

What does the New Testament have to say about these conditions? Is there any word of hope? Is there any consolation?

It is to us and to our time that this chapter of Mark speaks. We are reminded that the sovereignty of God is absolute. Beyond the present, beyond the temporal, there is God. And he shall reign, and there is no end. He is the Alpha and the Omega, the first and the last, the beginning and the end.

History, for all its apparent headlong flight to destruction, has not gotten out of his control. The end, as well as the beginning, is still under his providential rule. The "kingdom of the world" shall become the kingdom of our God and of his Christ, and he shall reign forever.

Therefore, we trust ourselves to his keeping, and pray: "Come, Lord Jesus!" (These comments are based on outlines of the International Sunday School Lessons, copyrighted by the International Council of Religious Education, and used by permission).

DOLLAR DAY SALE

Save Time, Work, Money!
Wizard Alkyd Rubber Paint

For Walls and Woodwork
\$4.77
Gal. Reg. \$5.85

Satin-luster-dry in 30 min.!

- Ready to use! No thinning!
- Durable flow-on beauty!
- Water cleans spills, brush!

22 New "Home Beautiful" Colors & White
White Satin Finish

For Walls and Woodwork
\$1.00
Gal. Reg. \$1.29

Satin-luster-dry in 30 min.!

- Ready to use! No thinning!
- Durable flow-on beauty!
- Water cleans spills, brush!

Shop W.A. First for All Painting Needs!

- 4" Wall Brush, 2 3/4" DuPont nylon bristles Reg. \$3.99 **\$1.99**
- Roller-Tray Paint Set Washable cover included Reg. \$1.29 **\$1.00**
- Wizard White House Paint Tints any color Gal. **\$4.00**
- Wizard Satin Finish Interior Paint, Rubber base. Quart **qt. \$1.49**

Western Auto ASSOCIATE STORE

SHOES

Ladies, Boys and Girls
FOR EASTER
White and Black
\$3.98 Value

2 pr. for \$5.00

Girls' Blouses \$1.00	LADIES SPORTSWEAR Sun Suits and Capri Pants \$1.00
---------------------------------	---

The Fair Store
temporarily located across street from Ben Franklin

BEFORE YOU BUY AN IRRIGATION PUMP SEE PEERLESS

1. WORLD'S LARGEST SELLING DEEPWELL TURBINE PUMP.
2. HIGHEST EFFICIENCY — Save as much as \$2.00 per day on fuel cost.
3. PEERLESS BOWLS are Bitreous enamelled, double seals and double bearings for longer life and higher efficiency.
4. COMPLETE WELL SERVICE — Turnkey jobs with advantage of high speed bailer.
5. TERMS AVAILABLE on complete installation or major repair
6. PRICES ARE COMPETITIVE. Check with us! You may be surprised!

PEERLESS PUMP

MULESHOE

Dollar Days

GET READY FOR SPRING & SUMMER

with these DOLLAR DAYS SPECIALS from Johnson-Pool Hardware and Appliance

Bar-B-Que Grill with electric spit \$17.88	ICE CHEST Large Coleman Reg. \$26.95 ONLY \$22.95	SHOVEL Long Handle \$1.98 RAKE \$1.98	Butane Lantern COLEMAN SPECIAL \$5.95
Plastic Hose 50 Ft. 5-8 Inch Reg. \$6.50 \$4.50	Lawn Mower 20 inch Rotary Briggs & Stratton 4 Cycle Engine Reg. \$59.95 NOW \$49.95	Spading Fork \$1.98 Sprinkler Rain King Adjustable Reg. \$9.95 NOW \$7.95	Leaf Rakes \$1.00 Wheelbarrows \$8.88
WEEDER Wonder Bar Just Drag - Kill Weeds The Easy Way \$4.98	Rod & Reel Combination ZEBCO Reg. \$7.95 NOW \$5.88	Casting Reel Garcia Ambassador "5000" - Reg. \$47.95 NOW \$34.95	Plastic Hose 25 ft. 1-2 Inch \$1.88

Summer is on the way -- Let Johnson-Pool take care of all your Air Conditioning problems.
Let us service your Air Conditioner Now.

JOHNSON-POOL HARDWARE & APPLIANCE

320 MAIN MULESHOE PHONE 7370

IT'S FOR THE BIRDS



By MELVIN R. EVANS
Refuge Manager Muleshoe
National Wildlife Refuge

Many methods can be used to determine the population of birds and mammals on a certain section of land. Many techniques can be used on one area sometimes; and on still a different area, only one technique will work.

During the past waterfowl season many hunters felt that their small bag and possession restrictions. But generally speaking those who were interested and had it in their blood to hunt waterfowl got their share of the birds.

How do we determine the length of seasons and bag limits? How do we know that Mallards are going to be up, down or stable? How do we know that we can kill more birds west of the Continental Divide (Pacific Flyway) than we can in the area immediately east of the Continental Divide (Central Flyway)?

These are questions that are faced annually. Many of our local field men, such as myself, only play a minute part of this program.

We census birds year long. We record when the last and/or first representatives of each species are seen in the spring or fall. But are these censuses the only

things we use to help us set seasons?

I should say not. We make special breeding ground counts, banding studies, wing collection surveys, waterfowl kill surveys and winter inventories or surveys.

Some of these programs give us an idea of the total population of birds and still others give us sex, age, and migration information.

The winter inventory was completed during early January. We made the count in the Muleshoe area on January 9.

This survey was conducted in Canada, Mexico and the United States. Information is gained about winter habitat condition; and to gather data on long term waterfowl trends.

A total of 47,288 miles were traveled by 309 observers in the Central Flyway. New Mexico, Oklahoma, and North Dakota each showed more than twice as many birds as were seen during the 1962 Survey. In Montana, 19 percent more waterfowl were observed, while fewer waterfowl were seen in South Dakota, Wyoming, Nebraska, Colorado, Kansas and Texas.

The survey this year showed encouraging signs that the curtailed 1962 season had served its purpose in preserving our water-

Church Planning Revival Series

By MRS. JACK LANE

THREE WAY—A revival will open at the Three Way Baptist church on Monday, April 1, with Rev. Chester Sassman from Spur as visiting preacher.

Rev. Bob Burdick from Plainview will be conducting the song service. The revival will continue through April 7. Services will begin at 8 each evening and at 10 each morning.

Mr. and Mrs. Sam Bradley, Lazbuddie, visited in the M. L. Carpenter home Sunday.

Mr. and Mrs. Frank Griffith visited in the home of Mr. and Mrs. Kenneth Paul, Albuquerque, N. M. from Saordav through Monday. Mrs. Florence Bailey visited in the home of Mr. and Mrs. Jiminy Batteas while they

fowl breeding stock. Observers reported 15 percent more waterfowl observed this winter than in 1962.

Mallards, the preferred duck for most Central Flyway hunters, tallied 14 percent over 1962; however, this is still 26 percent below average numbers for the past eight years.

More Pintails were recorded in the Central Flyway, but the total seen was 40 percent below the long term average. The closed hunting season on Redheads the past few years has helped to slow or stop their decline.

More geese were observed this year. The Snow and Blue Geese tallies were up 72 percent over 1962 and up 23 percent over the long-term average. White-fronted Geese were also observed in increasing numbers.

were away.

Ronnie Henderson was admitted to the Morton Memorial Hospital and Randall Henderson with tonsillitis. They are the small sons of Mr. and Mrs. Perry Henderson, Stegall.

Mr. and Mrs. D. P. Brinker were in Littlefield Monday to visit Mrs. Lillie Dodd.

The Leon Reeves home was the meeting place Monday March 18, of the WSCS of the Three Way Methodist Church.

The five unit study in "The Church and Persons of Special Need" was completed. A film on

"What Happened to Hannah was shown to the group.

Those attending were: Mrs. Garvin Long, Mrs. John Tyson, Mrs. Tommy Galt, Mrs. Ruth Cooper and Mrs. Reeves.

L. D. Sanderson Jr. is spending the week in the home of his parents, Mr. and Mrs. L. D. Sanderson, Sr. while his wife is in the hospital at Roswell.

Mr. and Mrs. Clyde Coffman visited in the home of Mr. and Mrs. J. D. Bayless, Enochs, Sunday afternoon.

Rev. and Mrs. Hugh Montgomery, Mr. and Mrs. Joe Warren

and Rhonda, Muleshoe, and Mr. and Mrs. Kirk Holt and family were dinner guests in the home of Mr. and Mrs. Marvin Holt Sunday.

Mr. and Mrs. Marvin Holt; and Mr. and Mrs. Kirk Holt visited in the home of Mrs. H. C. Holt, Dora, Monday night to help her celebrate her eighty second birthday.

C. T. Cunningham was guest speaker at the Parkview Baptist Church in Littlefield Sunday.

A social sponsored by the young people was held at the Three Way Methodist church Wednes-

day night, March 20. Approximately 25 were present for the event.

The WSCS of the Three Way Methodist Church met in the home of Mrs. John Tyson Monday, March 25. Mrs. Ruth Cooper was in charge of the program on "United Efforts and Special Agencies". Those present were: Mrs. Leon Reeves, Mrs. Tommy Galt, Mrs. Garvin Long and Mrs. Tyson.

Those leaving for the Giners' Convention at Dallas this week-end are Mr. and Mrs. John Shepard, Mr. and Mrs. Gene Kenley, Mr. and Mrs. Jay Feagley, Mr. and Mrs. Leon Dupler and Mr.

and Mrs. Jack Furgeson.

There will be open-house at the Three Way Methodist parsonage Sunday March 31, 2:30 to 5:30. Everyone is invited to go and see the parsonage.

FAMILY BARS
ROME (AP) - In Italy, the neighborhood bar is a family affair. Backbone of the business is the spresso coffee machine and the bar caters to all age groups, providing ice cream and candies for the young and everything up to soft drinks, mildly alcoholic aperitifs and hard American and British whiskeys for other age groups.

DOLLAR STRETCHERS

<p>Rod & Reel Set Fiber Glass Rod Casting Reel \$2.99</p> <p>Ladies Tennis Reg. \$1.98 \$1.00</p> <p>Hat Box HAIR DRYER Complete - reg. \$16.95 \$11.88</p> <p>METAL IRONING BOARD with pad and cover Reg. \$6.49 \$3.99</p> <p>Cannon Towels 3 for \$1.00</p> <p>AIR MATTRESSES Heavy Duty for FUN and SPORT \$4.97</p> <p>COFFEE POT WEST BEND 9 Cup \$9.97</p> <p>Charcoal Lighter Quart Can 29c 4 for \$1.00</p> <p>Grass Shears 97c Scissor Action 6 in Blade</p> <p>Plastic Hose 50 Ft. Length Reg. \$1.49 97c</p> <p>ROSE FOOD ARMOUR 5 Lb. Box 98c 2 for \$1.59</p>	<p>SPRINKLER Clog-Proof Turbine Action 97c</p> <p>Chaise Lawn Chair Durable Aluminum Assorted Colors \$8.14</p> <p>Vacuum Cleaner Bags Any Size or Kind Save Now 4 for 88c</p> <p>SUNGLASSES DISCOUNT PRICES Why Pay More. Reg. \$1.00 — Now ...79 Reg. \$1.98 — Now 1.19 Reg. 2.98 — Now 1.97</p> <p>GRASS SEED Bermuda Top Quality New Year 99c : lb.</p> <p>ARMOUR LAWN FERTILIZER 15 Lb. Bag \$3.49</p> <p>1 Gallon WHITE PAINT \$2.49</p> <p>Spray Paint PINT CAN \$1.29</p> <p>LAWN CHAIR Limited Quantity Aluminum Assorted Colors \$3.23</p> <p>Waste Basket 35 Qt. Plastic Reg. \$2.69 \$1.49</p> <p>COMPLETE LINE MEN'S WORK SHOES Special Get Acquainted Prices Prices from \$4.⁹⁹ to \$9.⁹⁹</p>	<p>VERTAGREEN VERTAGREEN is an ideal plant food for general home gardening. Vertagreen has a correct balance of vital growth elements to provide lawns shrubs, flowers — All growing things — with the nourishment they need. Especially good for starting lawns. 50 lb. Bag \$3.29 25 lb. Bag \$2.19</p> <p>New VERTAGARD Lawn Protectors for complete lawn protection — Vertagard Pre-Emergence Crabgrass Killer destroys Crabgrass as the seeds germinate and before the ugly plants appears in your lawn. Use of the pre-emergence Crabgrass killer is considered the most desirable way to fight this common lawn enemy! 9 lb. Bag \$8.49</p> <p>GARDEN HOSE 50 ft. ½ inch \$2.89 7/16 inch \$2.45</p> <p>THOR GIANT SPRINKLER with finger tip control 180 Degree Coverage \$11.88</p> <p>THOR OSCILLATING JR. 180 Degree Coverage \$5.88 50 ft. Soaker Hose 3 Tube \$3.88 25 ft. Soaker Hose 3 Tube \$2.29 HOSE NOZZLE 48c</p> <p>Cigarettes Regulars \$2.55 King & Filter .. \$2.65</p> <p>Bar-B-Q Grill Adjustable \$3.88</p> <p>Listerine TOOTHPASTE Reg. 49c 39c</p> <p>SOLO HAIR PRODUCTS 12 BRUSH ROLLERS Reg. \$1.00 79c</p> <p>HAIR PINS 120 Count Reg. 50c now 24c</p> <p>BUFFERIN Reg. 65c now 49c</p>	<p>VACUUM BOTTLE 1 Qt. Size Universal \$2.29</p> <p>Trouser Creaser 2 Pair 99c</p> <p>WESTINGHOUSE STEAM IRON SPECIAL \$9.88</p> <p>Wastebasket All Metal Oval Shape 59c</p> <p>Portable Mixer 3 Mixing Speeds Reg. \$14.95 \$8.44</p> <p>Irrigation Boots made USA first quality \$4.49 2 Pr. for 7.99</p> <p>Automatic Toaster Double Slice \$10.97</p> <p>Mexican Cookware Imported from Mexico from 10c - \$4.⁰⁰</p> <p>ICE CHEST Styra Foam 2 Gal. Size \$2.14</p> <p>WESTERN STRAW HATS Reg. \$4. — \$5 \$2.49</p> <p>AQUA NET Reg. \$2.00 Size 77c</p>
---	--	--	--

MONDAY ONLY A BEDROOM BUY LIKE THIS



4 Pc. Foam Living Room SECTIONAL **\$188**

Famous Brands Interspring Mattress & Box Springs SET **\$38**

2 Pc. Sofa Beds makes full size bed all Nylon Cover **\$98**

Nothing Down 36 Months To Pay
LANE'S FURNITURE

THRIFTWAY DISCOUNT STORE

The Muleshoe Journal

Published each Thursday by The Muleshoe Publishing Co.
304 West Second Street, Muleshoe, Texas

Member of The Associated Press

Entered as second class matter at the Muleshoe Post Office under act of Congress, March 3, 1897.

SUBSCRIPTION RATES

Immediately Territory \$4.00
Out of Territory \$4.50
Advertising Rate on Application.

L. B. Hall President
Jessica P. Hall Sec'y-Treas.
L. B. Hall Publisher
Ray Martin Editor
Doris Kinsler Society Editor

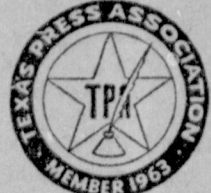

10-YEAR-JOB
LITHGOW, Australia (AP) — In 1953 Mrs. G. Clark took an umbrella to a local store to be recovered, and later the store said it had lost it. In March 1963, Mrs. Clark had a bill for 25 shillings (\$2.80) from the store, went along, and there was her umbrella recovered.

Looking at WASHINGTON

WASHINGTON, D. C. — The new NATO defense concept Washington is pushing is catching on in some NATO capitals, though project is certain not to be accepted by all, or even all except France. Britain is holding back on financial contributions. In West Germany Chancellor Konrad Adenauer and the Defense Ministry are in favor of a quick start on the plan — to build surface ships which would carry Polaris missiles. Germany would share in crewing these ships and they would contain at least 200 Polaris missiles. All nations would have a veto on the firing of the missiles under the present plan. There might also be some Polaris subs in the NATO fleet but it is reported in Washington that some U. S. admirals were not very keen on the earlier proposal to place multi-national crews aboard our atomic-

powered subs. The French are being cynical and even downright nasty about the new Washington plan, and one aide of President Charles DeGaulle recently told reporters openly that the new U. S. plan was not a multi-nation force but a "multi-nation farce."

The French say the ships would be easily sunk — as do other critics. But President John F. Kennedy has personally answered this criticism, at least in part. He said it took the United States some time to locate two merchant ships recently, when seized by their crews. And the President said it wouldn't be easy for any other power to keep track of all of NATO's surface ships once they are moving about. It would not be so simple to sink all of them at once either, in the opinion of U. S. Defense experts.

Of course they would be vulnerable to attack. But an attack on any one of them would be the beginning of nuclear war, in all probability, and it might be hard to simultaneously attack all these ships (or even to have all of them accurately pinpointed) at once.

In any event, the retaliatory threat is great and it would appear that there are several advantages the ships will have that land-based missile sites do not have. For one thing, the gold drain and the strain on the U. S. dollar is causing grave concern in the national capital — more than is being generally talked.

It is far cheaper to have surface ships on the high seas, ready with Polaris missiles, than it is to maintain bases in foreign countries, where so many dollars are spent by U. S. personnel stationed at the bases.

As the missiles are stationed at sea, Air Force bases, each requiring the services of thousands of officers and men, can be closed down and this will alleviate the international balance of payments strain to an extent.

There is no talk of a pull-back of U. S. troops stationed in Europe, and West Germany, but if the gold and dollar crisis cannot be over-come in any other way, eventually this recourse will have to be considered. Foreign aid, of course, could be drastically cut, and it appears it will be cut sharply by this Congress, but the cut in foreign aid alone is not enough.

There must be reduced spending of dollars abroad if some other solution is not found to the present dilemma, sooner or later. All this may be a question which will get involved with the coming presidential election of 1964.

President John F. Kennedy's popularity is very high according to all the polls. But the President faces several dangerous and possibly disastrous situations. He is gambling on cutting taxes and losing revenue to get the economy moving again.

If he doesn't succeed and if the budget deficit and adverse international payments soar, he may be forced to withdraw mili-

Texas Voters Can Now Wire Officials At New Flat Rate

Governor John Connally, Lt. Governor Preston Smith, and Texas' 181 state legislators can now be told by telegram what Lone Star State voters think of public issues in 15 words for just 75 cents, it has been announced by O. J. (Bo) Sexton, Western Union manager in the Lubbock office.

Prompted by the increasing use of its national Personal Opinion Message (POM) service in Washington, D.C. inaugurated last year, Western Union has started a similar service to Austin on an intrastate basis.

Anyone in Texas may call at, or telephone a Western Union office and send a POM stating his attitude on any issue of local, state, national, or general interest. The telegram may be charged to his personal telephone, or paid for at the branch office from which the message is sent at the flat 75 cent rate.

The name and address of the sender of a POM is considered essential to the recipient and is included in the cost of the wire without any additional charge. If desired, the sender's title and organization may also be added free-of-charge. All Western Union offices have been equipped with complete and up-to-date lists of Texas state senators and representatives.

POM was inaugurated by Western Union in 1962 on a national basis, permitting anyone to send the flat-rate 75 cent message to the president, vice president, senators and representatives. An increased volume of telegrams sent to congress during the regular session from February to October indicated many people wish to express their opinions by this method.

SCHOOL MENUS

MONDAY
Juicy burgers, lettuce and tomato salad, French fries, peach halves, plain brownies.

TUESDAY
Salmon loaf with catsup sauce, cheese sticks, beet pickles, green beans, hot rolls and butter, waffle syrup.

WEDNESDAY
Red beans, spanish rice, mixed greens, corn bread and butter, apple cobbler.

THURSDAY
Steak fingers, creamed potatoes, English peas, lettuce and carrot salad, hot rolls and butter, chocolate cake.

FRIDAY
Hot dog with mustard, ranch-style beans, tossed green salad, ice cream bars.

Half pint milk is served with each lunch daily.

Daniel Agency Adds New Service

Ray Daniel, Independent Insurance Agent, who has provided the Muleshoe area with professional insurance services for the past four and one half years, announces the addition of mortgage loans to his agency services.

Daniel will handle farm, ranch, commercial and industrial loans, including grain elevators and cotton gins.

He has just returned from a trip to Detroit, where he secured outlets for financing the needs of the grain and cotton industry.

Farm and ranch loans will be placed with major life insurance companies.

Cardamon is the principal export crop of Sikkim, the tiny Himalayan kingdom, according to the National Geographic Society. Seeds from the forest plant of the ginger family flavor cookies, bread, curry powder and coffee.

Herington Sells Registered Calf

J. E. Wutrich, Littlefield, has purchased Redson P302975, a bull calf, from J. W. Herington & son, Muleshoe.

The new animal is a registered Milking Shorthorn and the record of the transfer of ownership has been made by the American Milking Shorthorn Society at Springfield, Mo.

4-H Clubs in the United States boast 2,285,592 members ranging in age from 10 to 21 years. Of the total enrolled, 979,562 are boys; 1,306,030 are girls.

Anthony's DOLLAR DAY

PRE-EASTER Monday, April 1st. ONLY

MEN'S LONG SLEEVE FLANNEL SPORT SHIRTS Irregular or Regular Reg. \$2.98 MONDAY ONLY \$1	JUST ARRIVED NEW SPRING Jewelry Regular \$1.00 Value MONDAY ONLY 2 for \$1	31 x 31 Silk & Rayon 6 Foot or Chiffon SCARFS New Spring Colors 2 for \$1	LADIES 2 PIECE CAPRI SETS Blouse and Capri Pants \$4 Set	SPECIAL PURCHASE LADIES HALF SLIPS Lace Trim Acetate Tricot Sizes, Small Med, Large, X, XX, & xxx 2 for \$1
---	---	--	--	---

Special Purchase Men's 6 inch Work Shoes \$4
Reg. \$6.95
Monday Only

Ladies or Girls Canvas SHOES
Reg. \$2.98
Monday Only
\$2

PAY CASH - PAY LESS - SAVE MORE REDUCED PRICES

SPECIAL PURCHASE Girls' Cotton or Rayon BABY Pajamas DOLL
6 Lovely Styles to Choose from
100% Cotton Prints or Rayon Acetate Lace Trim
Sizes 3 yrs. to 14 yrs.
Reg. \$1.98 to 2.49
MONDAY ONLY
\$1

100 ONLY Feather PILLOWS
Regular \$1.29
\$1

New Spring COTTONS
Reg. 39c — 49c
3 yds. **\$1**

Special Purchase Men's Short Sleeve Sport Shirts \$5
2 for
Reg. \$2.98

Ladies Leather PIXIES
Reg. \$2.49
\$1

PRE-EASTER SPECIAL LADIES Better Dressy DRESSES
Junior or Regular Sizes
Values to \$18.95
\$10
MONDAY ONLY Each

Extra Heavy Cannon Bath Cloth
Reg. 19c
8 for
\$1

Monday Special Burn Proof Ironing Board
Reg. \$1.19
88c Set

36 - 39 & 44 inch Spring Sewing FABRICS
Values to \$1.00
2 yds. **\$1**

Special Purchase Long Cuff Leather Palm Work Gloves \$1
Reg. \$1.29
MONDAY ONLY

Canvas Back Leather Palm Work Gloves \$1
2 pr. for

Men's Nylon Stretch Socks \$1
Reg. 59c
3 pr.

Girls Cotton Pedal Pushers \$1
Reg. \$1.49
3 to 6 yrs.

Special Purchase Fringe Edge KITCHEN Towels \$1
3 for

24 x 36 Foam Back Rugs \$1
Reg. \$1.49
Monday Only

Factory Short Lengths unbleached Domestic
5 Yds. for
\$1

Ladies 2 Piece Baby Doll PAJAMAS
Acetate Rayon
Reg. \$1.98
Monday Only
\$1

MEN'S COTTON Casual Pants \$3
Famous Name Brand
Reg. \$4.98 and \$5.95
Pr.

Special Purchase Vinyl Luggage \$10
3 Piece Set

Boys Short Sleeve Sport Shirts \$1
1 to 6 yrs.
Reg. \$1.39 and \$1.49
Monday Special

CHILDREN'S Polo Shirts \$1
Long or Short Sleeve
1 to 6 yrs.
2 for

Ladies 100% NYLON Satinette Briefs \$1
Reg. \$1.39
Lovely Pastel Colors
Only Monday

Girl's Patent DRESS SHOES \$3
Reg. \$4.98 and \$5.95
Monday Only

SPECIAL DOLLAR DAY PURCHASE TOTS OVERALLS \$1
Regular \$1.49 and \$1.69
Monday Only

Special Purchase ANKLETS \$1
Boys or Girls
Cottons or Nylons
4 pr.

Special Purchase Lorraine HALF SLIPS \$2
Reg. \$2.98
Monday Only
Each

Dollar Day Special

LIKE MAGIC! ONLY \$1.00 gift boxed

Tidbit Set to introduce Magic ROSE
Clear crystal rose motif bowl paired with Magic Rose Tidbit spoon for sauces, relishes, jams, appetizers or sweets. Quite a lot for \$1 and it makes a wonderful gift, too!

1847 ROGERS BROS.
America's Finest Silverplate

RAY'S

MULESHOE JEWELRY
Home Owned Home Operated
Guaranteed Watch & Jewelry Repair
226 S. Main — 3-4250

Each Item Specially Purchased For This Event



Phil Kensley — Engineer on the Job

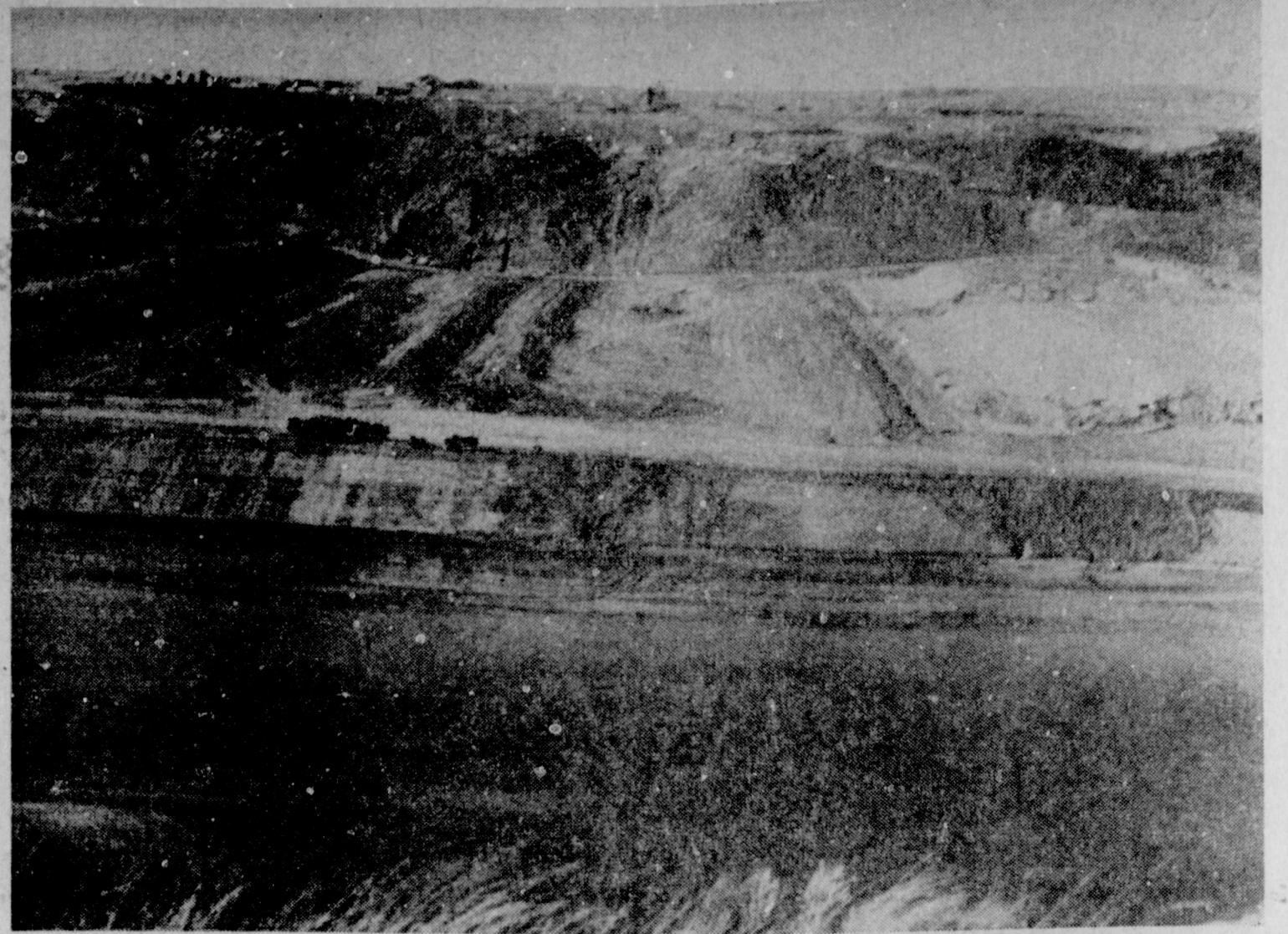

Diversion Dam Bars Water From Foundation

Life-Giving 'Rock' Takes Shape on Canadian River



Flood Control Pipes Dwarf Man

Work Progresses On Sanford Dam

By TOBY DRUIN

Slowly, but inexorably, a monument is taking shape across the Canadian River a few miles northwest of Borger in the Texas Panhandle. And from this man-made "rock" in what many might call a wilderness, 11 Panhandle and South Plains cities, taking their cue from Moses, hope to tap life-giving water.

The monument is the Sanford Dam which, when completed, will be a symbol of cooperation among the cities of the Canadian River Municipal Authority.

A little over two weeks ago the H. B. Zachry Co., of San Antonio, contractor on the dam construction project, announced it had completed 30 per cent of the work required to ram the dam some 200 feet above the bed of the meandering Canadian. As of now, the Zachry firm is approximately seven days ahead of schedule. Target date for dam closure is 1964.

Thirty per cent of the work required on the dam isn't too impressive to the casual observer, who makes his way to the observation platform provided by the Bureau of Reclamation high above the stream bed almost a quarter of a mile away from the dam site. But that's as close a look as most people get. The Zachry firm, zealous in its efforts to avoid accidents, has posted guards at the entrances to the working area, and only authorized personnel are permitted. Elaborate safety precautions promise to make the Sanford project one of the safest on record.

The work site is usually a beehive of activity with giant bulldozers, carryalls and other heavy machinery darting across the area like ants preparing for a long winter. The carryalls, some bearing 30 yards of earth loaded in less than a minute, sprint along at speeds approaching 40 miles per hour. Last Saturday, however, was a "repair" day and this reporter and two friends got a close look at the works without fear of being overrun by the massive machines.

Leon Marcell, a concrete inspection engineer, took us on a guided tour of the work area and Phil Kensley, resident engineer, later explained many of the facets of the tremendous operation. With 30 per cent of the work complete, there actually is little above ground to denote that in two years a dam over a mile long, a third of a mile wide and 200 feet high will back a lake up more than 20 miles.

Since construction began a little over a year ago, the work has dealt largely with building a coffer dam to shunt aside any flood waters that may roam down the stream bed during construction and in putting down the foundation for the dam. The foundation and coffer dam are now complete and future work will take its place on the horizon.

Almost complete is a tunnel to carry water from the reservoir into the first pump station and on to the cities of the CRMWA. The massive tunnel is 15 feet in diameter at its entrance and 16 feet in diameter on the downstream side where huge steel pipes will carry its precious fluid to the pump station. The tunnel is over 1100 feet long and work is now underway cementing its walls.

On the opposite north side of the stream bed, work is progressing on the flood control outlet works, a system of three huge conduit-type outlets which will enable flood waters to be freed. Each of the three outlets is 15 feet in diameter and will be placed side-by-side near the dam spillway. Forrest Dickerson of Borger, stands in one of the huge pipes in the photo at top left. The photo at lower right shows the great amount of earth which has been excavated where the outlet works are to be located. And more will have to be moved.

But probably the most impressive, and maybe the most exacting work being done at the site now is the construction of forms for the pouring of the walls of the spillway and flood control outlet works. The forms are built by Zachry carpenters to exact specifications as outlined by the Bureau of Reclamation. So smooth must the sides of the completed passageway be that the forms are built in one piece and then sawed apart to assure an exact fit when set in place to receive the concrete.

The work pace, already feverish and carried on around the clock much of the time, is soon to be quickened. A rock crusher is being moved into place on the north side of the dam and soon will begin preparing base and rip-rap for the face of the dam. And a huge new crane is being put together south of the dam site for use when the dam begins to gain altitude.

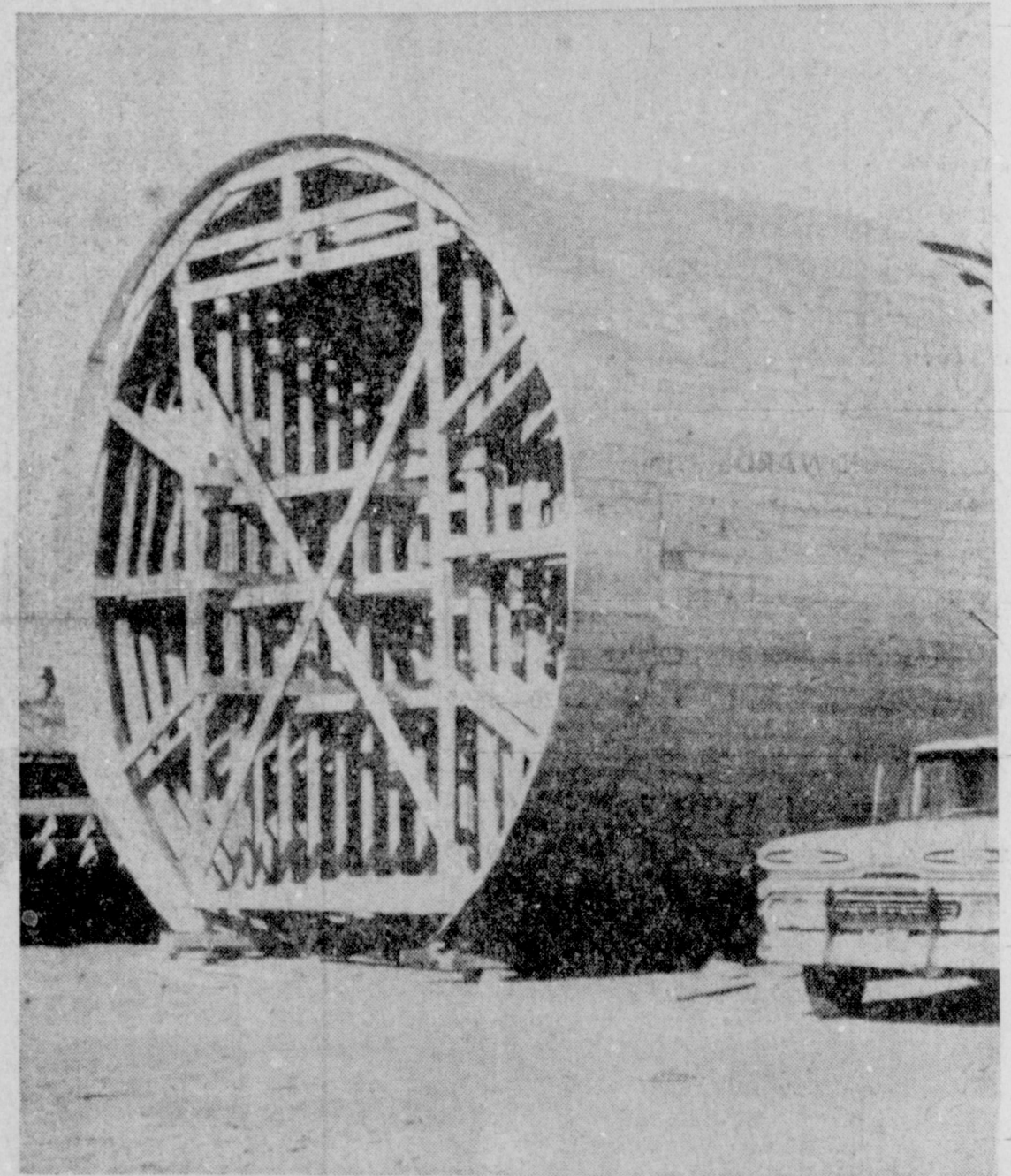

Forms Readied For Concrete



Mountain of Sand Dredged From River



Flood Waters Exit Through Lake

Come to Church

EASTER

CITY CLEANERS
119 East Ave. C — Phone 3-2480
Muleshoe, Texas

MULESHOE STATE BANK
304 Main — Phone 2540
Muleshoe, Texas

WESTERN DRUG
Walgreen Agency
Phone 3-1060 — Muleshoe

ALSUP CLEANERS
Mr. and Mrs. Charles Alsip
Phone 3-0760 — Muleshoe

EDWARDS GIN
"Ginning Service That Will Please You"
Muleshoe, Texas

THE MULESHOE JOURNAL
104 West Second — Phone 7220—5400

MULESHOE AUTO PARTS
217 N First — Phone 3 0940
Muleshoe, Texas

HIGGINBOTHAM BARTLEY CO.
215 Main — Phone 3-3510
Muleshoe, Texas

MAIN STREET BEAUTY SHOP
Phone 3-4480 — Muleshoe

MULESHOE ANTENNA CO.
Muleshoe, Texas



Hear once again the glorious story of Easter and the lovely, traditional music of this Holy Season. Join with your family and friends in meditation and prayer during the Easter services at one of the many churches in Muleshoe.

FRY & COX BROS.
Farm Equipment
401 So. First Phone 3-3660 Muleshoe, Texas

MULESHOE MOTOR CO.
Ford & Mercury—Sales & Service
Muleshoe, Texas

POOL INSURANCE AGENCY
114 East Ave. C — Phone 2950
Muleshoe, Texas

FIRST NATIONAL BANK
1st & Ave. B — Phone 7770
Muleshoe, Texas

COX DRIVE-IN THEATRE
Friona Hiway—Phone 6000—Muleshoe, Texas

CASHWAY FOOD STORE
102 Main — Phone 2440
Muleshoe, Texas

CHARLES L. LENAU LUMBER CO.
202 East Ash — Phone 2220

WESTERN AUTO STORE
228 Main — Phone 9-1120
Muleshoe, Texas

MULESHOE FLYING SERVICE
Moran Locker
Phone 3-0660 — Plainview Hwy.
Muleshoe, Texas

PIGGLY WIGGLY SUPER MKT.
4th and American Blvd. Phone 7390
Muleshoe, Texas

CHURCH SCHEDULE

ASSEMBLY OF GOD

Muleshoe Assembly of God
219 E. Ave. E - Ph: 3-8840
J. W. Farmer, Evangelist
Sunday School - 9:45 a.m.
Morning Worship - 11:00 a.m.
Youth Meeting - 6 p.m.
Sunday Evan. Service - 7 p.m.
Midweek Ser., Wed. 7:30 p.m.
W. M. C. - Thurs. - 2 p.m.

BAPTIST

Calvary Baptist Church
1733 W. Ave. C.
Wayland Murray, Pastor
Bible School - 10:00 a.m.
Morning Worship - 11:00 a.m.
Evening Worship - 7:00 p.m.
Wed. Midweek Ser. - 7:30 p.m.

First Baptist Church
220 W. Ave. E - Ph: 6900
Rev. Don Murray, Pastor
Sunday School - 9:45 a.m.
Morning Worship - 11:00 a.m.
Training Union - 6:00 p.m.
Evening Worship - 7:00 p.m.
Midweek Services:
Teachers & Officers - 7:30 p.m.
Bible Study & Prayer - 8:15 p.m.
Choir Rehearsal - 9:00 p.m.

Main Street Baptist Church

424 Main St. - Ph: 8130
Rev. Lynn Stephens, Pastor
Sunday School - 10:00 a.m.
Morning Worship - 11:00 a.m.
Training Service - 6:00 p.m.
Evening Worship - 7:00 p.m.
Midweek Prayer Ser. - 7:45 p.m.
Sat. KMUL Program - 9:45 a.m.

Primitive Baptist Church

621 S. First
W. R. Dale, Pastor
1st and 3rd Weeks:
Saturday Services - 7:30 p.m.
Sun. Morn. Services - 10:30 a.m.
4th Sundays
Elder Jimmy Bass - 7:30 p.m.
Wed. Midweek Services - 7:30 p.m.

Trinity Baptist Church

—A Southern Baptist Church—
314 E. Ave. B. — Ph. 3-4794
Troy Walker, Pastor
Sunday School - 9:45 a.m.
Training Union - 6:30 p.m.
Wed. Prayer Meeting - 7:30 p.m.
W.M.S. Thurs. - 9:30 a.m.

St. Matthew Baptist Church

W. Third
Rev. E. McFrazier, Pastor

Spanish Baptist Mission
409 E. Ave. F.
Roque Puente, Pastor

Sunday School - 9:45 a.m.
Morning Worship - 11:00 a.m.
Sun. Evening Service - 6:30 p.m.
KMUL Sun. Radio - 5:30 p.m.
Training Union - 7:00 p.m.
Midweek Service Wed. - 7:30 p.m.

CATHOLIC

Immaculate Conception Catholic
(Fr.) Clifton J. Corcoran

Northeast of City
Sunday Masses:
8:30 a.m. - High Mass
12:15 p.m. - Dialogue Mass
Daily Masses:
Mon. 4 p.m.
Wed. 7:30 p.m.
Other days - 8 a.m.
Christian Doctrine Classes
Sundays: After 8:30 a.m. Mass
Mondays: After 4 p.m. Mass
Wed. After 7:30 p.m. Holy Mass

CHRISTIAN

First Christian Church
120 W. Ave. G. - Ph: 3-5040
Church School - 10:00 a.m.
Morning Worship - 10:55 a.m.
Evening Worship - 7:00 p.m.

JEHOVAH'S WITNESS

Kingdom Hall
Friona Highway
Boyd Lowery, Minister
Phone 965-3391.
Sunday - Watchtower Study - 4 p.m.
Tuesday - Bible Study - 8 - a.m.
Thursday - Service Meeting and Ministers School - 7:30 p.m.

CHURCH OF CHRIST

Muleshoe Church of Christ
517 S. First - Ph: 3-0700
D. L. Thompson, Minister
Sunday:
Radio Program KMUL - 8 a.m.
Bible Classes for all - 9:30 a.m.
Morning Worship - 10:20 a.m.
Evening Worship - 6:30 p.m.
Wednesday:
Mid-Week Meeting - 8:00 p.m.

Northside Church of Christ
117 E. Birch St. - Ph.: 3-4110
Frank Duckworth, Evangelist

Services:
Sunday - 10:30 a.m.
Night - 6:30 p.m.
Wednesday - 8:00 p.m.

CHURCH OF CHRIST

West Birch and Chicago
H. R. Stevens, Minister
St. Phillip's Episcopal Church
First Nat'l. Bank Bldg.
Community Room
Rev. James M. Mock, Rector
Phones 3-1810 or 7490
1st Sunday each month:
7:30 p.m. - Holy Communion
Other Sundays:
10:00 a.m. - Morning Prayer
10:00 a.m. - Sunday School

METHODIST

First Methodist Church
507 W. Second Phone 8470
J. Frank Peery, Pastor
10:50 a.m. - Morning Worship
8:30 a.m. - KMUL Radio Prgm.
6 p.m. Youth Fellowship
9:45 a.m. - Sunday School
7 p.m. - Evening Worship
8 p.m. - Wednesday Service
Dial-A-Prayer - Ph: 6490

Latin American Methodist Mission

Ave. D & 5th St. - Ph: 3-0829
Rev. Gerónimo Guerrero, Pastor
Sunday School - 10:00 a.m.
Morning Service11:00 a.m.
Evening Service7:30 p.m.
Bible Study Wed. - 7:30 p.m.

NAZARENE

Church of the Nazarene
Ninth & Ave. C. - Ph: 5124
James H. Peters, Pastor
Sunday School - 10:00 a.m.
Morning Worship - 11:00 a.m.
N.Y.P.S. - 6:00 p.m.
Sun. Evening Worship 7:00 p.m.
Mid-Week Ser. Wed. - 7:00 p.m.

PRESBYTERIAN

First Presbyterian Church
Morton Highway Phone 3-0198
DON BOLES, Pastor
Sunday School - 9:45 a.m.
Morning Worship - 11 a.m.
Youth Fellowship - 7:30 p.m.
Jr. Activities - 7:30 p.m.
Adult Study - 7:30 p.m.



JERRY DON HASKINS
—Eagle Scout

Jerry Don Haskins Makes Eagle Rank

Muleshoe has its first Eagle Scout in three years. Jerry Don Haskins went to Levelland on March 18 before a District Board of Review and passed his test for Eagle Rank.

Jerry started in Cub Scouts at the age of 8. He went through

Cubs and has acquired 21 merit badges for his Eagle. He has held the offices of Quartermaster, Assistant Senior Patrol Leader and is presently a Patrol Leader in Troop 620.

Jerry is the son of Mr. and Mrs. George Haskins, Jr. He has one sister, Jean. He attends the First Methodist church in which he is working on his God and Country Award, and is a Den Chief for Den 1 of the Cub Scouts. He will receive his Eagle Badge on April 28 in Lubbock.

'Six Flags' Set For '63 Opening

The 1963 season for SIX FLAGS over Texas will commence on Saturday, April 20. The third operating year for the historical theme park, located midway between Dallas and Fort Worth, has been set up to begin on a Saturday and Sunday basis only until June 1. For the months of June, July and August, SIX FLAGS will be open seven days a week. Following Labor Day in September and continuing through December 1, the Park will revert again to a weekends only operation.

Following a siege of bad weather a few weeks ago, which hampered the nearly \$1,000,000 expansion program, balmy days have followed bringing smiles to the engineers and construction workers who are charged with having the Park in tip-top operating shape by April 20.

Projections on attendance for this year indicate an even higher figure than the 1,272,000 visitors who clicked through the turnstiles in 1962. Part of the heavy expansion program is centered around a new six acre site added to the U.S.A. Section of SIX FLAGS. It will be known as "Boom Town," depicting the days of the exciting oil discovery finds in Texas during the late 1890's and early 1900's.

David St. Clair On Honor Roll

The midterm honor roll for the University of Texas has been released to the students in the department of Business Administration. Listed as receiving the highest honor is David Edward St. Clair.

David is the son of Dan St. Clair, Seymour, formerly of Muleshoe, who has been on the honor roll since his enrollment at the University of Texas.

New Booklet Promotes Texas

AUSTIN — Tourists unfamiliar with Texas are expected to get an eye-opening look at the state as the result of a colorful new travel brochure released today by the Texas Highway Department.

The 32-page booklet, "Texas—Today's Fun-tier," is one of several devices used by the State Highway Department to assist Texas in winning a fair share of market.

"Texas realized \$471 million from tourism in 1962, an increase of \$31 million over 1961," explained D. C. Greer, state highway engineer. "But the potential is far greater."

"Before our state can command this potential, however, we must overcome some unfortunate misconceptions about Texas. This new brochure is dedicated to this end."

One of the most prevalent misunderstandings is that Texas is all a vast desert, arid and highly uninviting as a vacation land. The new brochure, coupled with the state's first series of travel posters and the holiday-oriented 1963 highway map, punctures this idea.

Together they emphasize Texas as a land of infinite variety with its roots in gaiety and excitement. The concept is embodied in the theme that yesterday's frontier has yielded to "today's fun-tier."

The new line was adopted by the Highway Department's Travel Division after scores of suggestions had been studied and re-studied.

Close friends in Peru preface handshakes with the abrazo, a hug alternating with hearty back-slapping.

Libby's Coca-Cola Brach's Kellogg's La Choy

General Mills
Campbell
Borden's
SKINNER
HERSHEY
AJAX
Oscar Mayer
Swill's Premium
CH
HEINZ
CRISCO
AUSTEX
Sunkist

ALL THE BRANDS YOU KNOW AND TRUST... AT

LOWEST PRICES

ONLY AT PIGGLY WIGGLY

We Reserve the right to Limit Quantities.

These Values Good in Muleshoe April 1, 2, & 3, 1963

MIRACLE WHIP	KRAFT'S Salad Dressing Quart Jar	49¢
TOMATO JUICE	STOKELY'S Finest	5 46 Oz. cans \$1.00
TOMATO SOUP	HEINZ No. 1 Can	10¢
SUGAR	C&H or Imperial Pure Cane	5 Lb. Bag 49¢
MILK	CARNATION EVAPORATED	2 Tall Cans 25¢

Health and Beauty Aids DEODORANT

BAN, ROLL ON Regular 73c, Plus 4c Tax, 12c Off Label	49¢
Chick Chick, Reg. 19c, Complete Kit	2 for 25c
Halo, Reg. or Soft, \$1.09 Retail plus 9c tax	88c
HAIR SPRAY Regular \$1.19, Spray Can	99c
DEL MONTE, Garden Sweet PEAS	5 No. 303 Cans \$1
Libby's Golden, Cream Style CORN	7 No. 303 Cans \$1
Dole, Hawaiian Pineapple Juice	3 46 oz. cans \$1

Schilling's, Pure Vanilla Extract 2 oz. Bottle	43c
Ballard's or Pillsbury, Butter-milk or Sweetmilk Biscuits	3 cans 25c
Western Plain or Iodized Salt 26 oz. Box	10c
Nestle's, 12 oz. Pkg. Chocolate Morsels	47c
Kraft's, Miniature, 6 1/4 oz. pkg. Marshmallows	17c
Maryland Club, Drip, Fine or Regular, 1 Pound Can	65c
COFFEE	
Maryland Club, Drip, Fine or Regular, 2 Pound Can	\$1.19
Tender Leaf, 8c Off Label Tea 8 oz. Pkg.	73c
Liquid Sweetener, 6 oz. Btl. SWEET 10	79c
Orlean's Cove, 8 oz. Can OYSTERS	39c

PIGGLY WIGGLY MEATS ARE 101% GUARANTEED

T-BONE STEAK	ARMOUR'S STAR Aged Heavy Beef "Valu-Trim", Pound	89¢
FRYERS	CLARY'S USDA Grade A, Whole, Pound	33¢
PICNICS	DECKER'S Smoked, Whole, Pound	29¢
Sirloin Steak	Armour's Star, Aged Heavy Beef, "Valu-Trim", Pound	79¢
Sliced Bacon	Armour's Star Pound	49¢
Hamburger Meat	Fresh Ground 3 lbs.	85¢
Cheese	Borden's, Cream 8 oz. Pkg.	29¢
Fish Sticks	Booth's Heat N' Eat 1 Pound Pkg.	59¢
Breaded Shrimp	Booth's Fantail 10 oz. Pkg.	69¢
Spare Ribs	Rodeo's Lean Northern Pork Small Ribslets, Pound	49¢
Franks	Butcher Boy All Meat, Pound	49¢

Fresh Produce

CARROTS	1 Lb. Bag Large Texas	2 for 15¢
RADISHES	Fresh, Large Bunches	2 for 15¢
TOMATOES	California Fancy Ripe, Lb.	9¢

Freshest Frozen Foods

DINNERS	Morton's Beef, Salisbury Steak, Turkey or Chicken 11 oz. Pkg.	39¢
STRAWBERRIES	Summerdale, Sliced, 10 oz. Pkg.	15c
GREEN BEANS	Seabrook, Cut	2 9 oz. pkgs. 39c
SQUASH	Hills O' Home, Sliced	2 10 oz. Pkgs. 29c

Lowest Prices... Greatest Variety... always at...

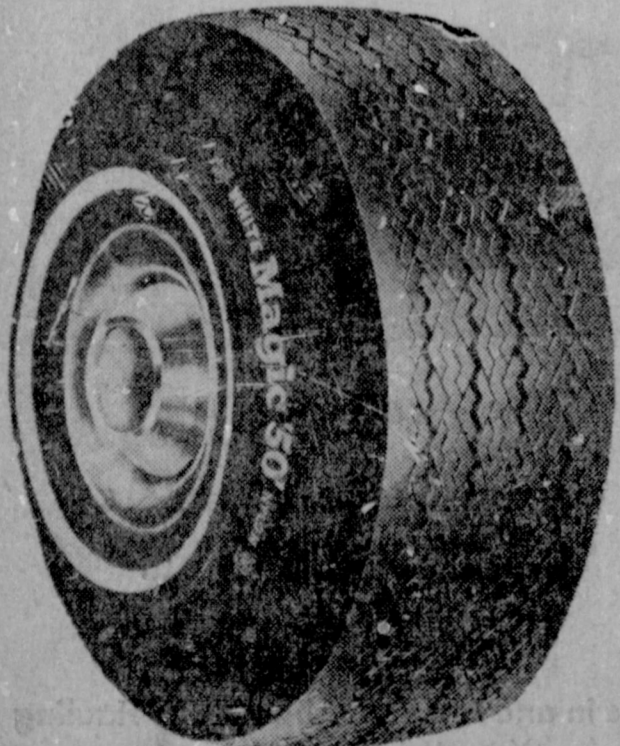

WHITE "MAGIC 50" TIRE

The Only Tire in the World Guaranteed NOT TO WEAR OUT for 40,000 Miles! Plus 40,000 Mile Road Hazard Guarantee.

WHITE'S the Home of Greater Values

Caprock Fertilizer	50 lb. bag \$1.96	With Worm Killer, 80 lb. Bag Verta Green	\$3.98
Phillips, 80 lb. Bag Ammonium Nitrate	\$3.79	50 Lb. Bag Steer Manure	79c