

# One-Fourth of all Cattle Now on Feed in Texas Located in This area, Survey Reveals

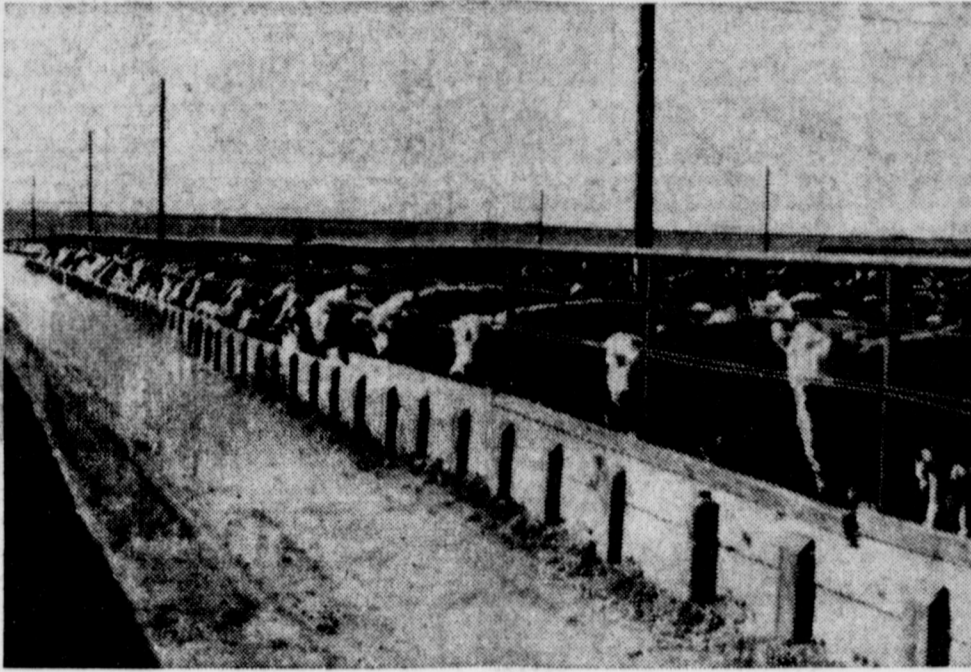

BIG BUSINESS — Cattle-feeding in West Texas is now big business, and the three pictures above reveal only a small part of just how big that industry has become here in the Muleshoe region. Picture at left was made by Mule-

shoe Chamber of Commerce's industrial study group at the Tom Magill feed lots at Springlake. Picture in center shows a part of the feed lots at the Castor Farms, Farwell, while the photo at the far right was made at the O.

N. Jennings feed lots at Lazbuddie. Feed lots in the entire Muleshoe area were visited by the committee. For complete account, see story in Column 2 below.

# The Muleshoe Journal

DEDICATED TO THE PROGRESS AND DEVELOPMENT OF BAILEY COUNTY AND THE GREAT MULESHOE COUNTRY

VOLUME 40, NUMBER 41

20 PAGES

Published Every Thursday At Muleshoe, Bailey County, Texas

THURSDAY, OCTOBER 11, 1962

**Ray's 'Ritin'**

By RAY MARTIN  
I gotta virus. That's a Latin medical word meaning "Buddy, I don't know what you've got, but you've got it!" It covers a multitude of ailments ranging all the way from a minor pain in the kundike to a major disturbance in the region of the gayspangh. If you get what I mean. In other words, it's a medical work for "unclassified ailment." In "filing systems," it corresponds with the word "miscellaneous."

Saw a cartoon not long ago of an old-time doctor talking with a brand new doctor, and the oldster was saying, "Boy, you got it lucky; I had to practice back in the days when we didn't have the word 'virus.' We had to find a name for every ailment."

But just in case you are interested in a further definition of the word virus, Mr. Webster puts it this way:

"Venom. Any of a group of submicroscopic infective agents, thought by some to be living organisms, and by others to be complex proteins capable of multiplication in living cells. Viruses cause a number of diseases in animals and plants, as rabies, smallpox, mumps and tobacco mosaic."

So, you see why I'm not up and at'em with my usual pep and enthusiasm. It's that multiplying process that bothers me. Those little buggers are multiplying faster than an electric calculator and probably are holding pep rallies now and then to check up on just what progress they are making. Since rabies, smallpox and mumps are unlikely, it must be tobacco mosaic that's bothering me. Sometimes I do smoke cigars that taste as if they might have that mosaic stuff, so maybe that's where I got this trouble. In fact, except when I can sneak a few 10-centers at the bank, most of the cigars I smoke probably are of the mosaic brand.

I'll say this for these "sub-microscopic" imps: They certainly can create lot of trouble for such tiny creatures. My head feels as if it is about the size of a circus tent, and the legs are completely lacking in their proper rigidity; they feel instead as if they had suddenly turned to rubber.

And there's a taste in the mouth that corresponds with the odor given off by burning automobile tires, and the nose is picking up scents from outer space or somewhere.

By now you probably get the general idea that this virus stuff is not good company.

Another thing, too, that can be said of these little virus buggers: They stick around just long enough to make a fellow feel pretty bad and then they move on to the next of kin. That way they romp through the anatomies of each member of the family before they clear out of the neighborhood. In fact, I think I got the pesky things from the missus in the first place; she was somewhat puny last week (See RAY'S, page 6)

## \$360,000 Bond Election Called

### Area's Feed-Lot Industry Hits Peak

Cattle have long been a mainstay of the western Texas economy. But of recent years, beginning with the drought period, the economy has changed from cows to cotton and milo, with range land going begging or placed in soil bank semi-retirement.

Now the trend is coming back with such force and speed that the cattlemen, and particularly the cattle feeder, once again is assuming a prominent position on the agriculture scene.

What has prompted this turn

### Youth Center Dance Slated

Muleshoe youth center is planning a "live band" dance for Saturday night, Smitty Aylesworth, president, said Thursday. The Kados of Clovis, who have proven to be popular entertainers for previous dances at the center will provide the music.

Aylesworth said admission will be 75 cents for members or \$1 for non-members. He said the "live band" dances will be continued throughout the fall with a dance every two weeks.



IT'S POSTMASTER NOW — The "acting" sign above was just a "prop" for this picture, but it points out that Spencer Beavers is no longer "acting postmaster;" since last Friday he's been "postmaster" of Muleshoe. He became acting postmaster April 14. Beavers, although new to the postal service, is not new to Muleshoe; he's been here for 32 years. Some 15 years he was with Bovell Motor Supply. He and Mrs. Beavers own Beavers Flowerland. (Journal Photo & Engraving)

### Traffic Radar Nabs Speeders

Department of Public Safety decided to check speeding on U. S. 84 east of Muleshoe over the weekend. They found a considerable amount of it, tickets would indicate.

As a result of their radar check, Justice Joe D. Vaughn had 35 traffic tickets on file at the start of the week - all of them for speeding. "Biggest bunch of traffic complaints I've had in a long time," he summed up as he prepared to assess fines.

For having heavy feet on the accelerators, 35 motorists must pay fines and costs amounting to \$20.50, he said.

And along with the 35 citations, the justice had another case filed early in the week; it dealt with drunk and disturbance.

### Hereford Car Crash Fatal to City Woman

Funeral services for Mrs. Lillie Frances Wimberley, 81, fatally injured in an automobile accident near Hereford Tuesday afternoon, are to be held at the First Baptist Church here at 10:30 Friday morning, conducted by

the pastor, Rev. Don Murray. Burial will be in Bailey County Memorial Park Cemetery with Singleton Funeral home in charge of arrangements.

Palbearers will be James Wimberley, Lonell Wimberley, Marlin Wimberley, Willie Powers, Jimmy Powers and David Lollis.

Surviving are three sons, Marvin Wimberley, Port Huene, Calif.; Hazel Wimberley, Muleshoe; Herschel Wimberley, Forgan, Okla.; three daughters, Mrs. Warren Powers, Lubbock; Mrs. Burrell Lollis, San Bernardino, Calif.; and Mrs. Robert Bristol, Temple City, Calif.; and two brothers, O. R. Smith, Big Spring, and Gambrell Smith, Muleshoe.

Mrs. Wimberley was born in Oxford, Miss., May 6, 1881 and was married to J. A. Wimberley in Kileen in 1905. He died October 28, 1961. The family moved to Muleshoe from Blackwell in 1926, and lived at 209 West 5th.

Mrs. Wimberley died at 3 pm (See CRASH, page 7)

### Muleshoe School Budget for School Year Set At \$761,387

Muleshoe schools will operate on a budget of \$761,387 during the school year 1962-63, it was announced by Neal Dillman, superintendent, Wednesday after the budget had been approved by the school board in a lengthy session last Monday night. The budget had been approved in

### Tire Mart Plans Grand Opening

Grand opening is being held Thursday, Friday and Saturday for the Tire Mart at its new location, 2010 American Blvd., it was announced Wednesday by Bill Claybrook and E. K. Angeley, owners of the business.

For prizes, the Mart is giving away two 15.5 by 38 rear tractor tires and a set of four 7.50 by 14 passenger car tires. The drawing will be held at 7 o'clock Saturday evening.

Hours for the open house will be from 7 a.m. until 9 p.m., the owners announced, and the public is invited to stop by, register for the drawings and see the line of tires and batteries the firm carries. They stock B. F. Goodrich and Cooper tires.

The Tire Mart moved recently from its former location on the Plainview highway to now and expanded quarters on the west edge of town on U. S. 84 and 70. Both Claybrook and Angeley are long-time Muleshoe men, Angeley having lived here for 39 years and Claybrook for five years.

WEATHER	
	H. L.
Oct. 4	79 49
Oct. 5	84 50
Oct. 6	76 51
Oct. 7	76 47
Oct. 8	75 49
Oct. 9	82 46
Oct. 10	84 45
Oct. 11 (noon)	85 47
Total Rainfall	.97

### Victory Over Hereford Cheers Mules for Battle With Dumas

By J. C. SPAIN  
Journal Staff Writer

Tough Dumas squad invades Muleshoe Friday, but the lads from the northern part of the Panhandle are going to find a tough and scrappy bunch of Mules ready to meet them, Mules who are encouraged by their first victory of the year, at 13-6 win over AA Hereford.

Because the Muleshoe Mules showed a capacity crowd last Friday just how stubborn a Mule can be, especially around a herd Hereford Whitefaces, an AAA bunch.

Although the herd punched

into the scoring column first, they could not match the fired-up crew of Mules who played the finest ball thus far in the season.

Hereford took the ball on the kick-off on the 11 and ran it back out to the 25. Four turns later the Whitefaces fumbled and Jerry Harrison recovered on the Muleshoe 46. But the Mules couldn't go and fumbled the ball three plays later. Hereford then tried their hand at moving the ball but had little success and had to punt.

Harrison downed the punt on Mules 15 and in three plays had

"tentative form" he explained, on August 13.

At the same time, the board estimated total revenue from all sources at \$787,887 for the school year. The assessed valuation of the district for the school year was set at \$23,289,040 and the total tax rate at \$1.60. Maintenance rate was set at \$1.23 and debt service rate, interest and sinking fund, at 37 cents.

The board heard a proposal by Lonnie Bass on constructing a Stran-Steel building for dressing rooms on the west end of the present gymnasium at a turn-key cost of \$38,000. Another plan was studied submitted by the Reveire Construction Co., Lubbock, for a masonry building for physical education and athletic dressing rooms. Cost was set at \$43,800.

The board took no action on either proposal, but set a special meeting for Monday, Oct. 15.

### YOUTHS ON RAMPAGE

### Officers Squelch Minor Crime Wave

Youth on the rampage have given officers a busy week in the busiest week in some time, in fact, a check of records at the sheriff's office revealed Thursday.

And in every case, the young culprits, only one of whom was over 16, have been apprehended by the sheriff's office or city police.

There was the mailbox shoot-up down at Enoch's, for instance. Four boys, 15 to 16 years old, were arrested. Now they've agreed to buy the farmer a new mailbox, put it up and paint it.

Then Fuzzy Simmons' grocery at Enoch's was broken into one night this past week, but the young would-be robber made so much noise breaking the front-door glass that he got scared and fled. Sheriff Dee Clements

to reconsider these proposals, Dillman said.

In the budget breakdown, \$37,300 was set aside for administration, including salaries, contracted services and "other" expenses. Instructional costs were set at \$495,000 with salaries at \$475,000 of this amount. Text-book costs were estimated at \$100, library and audio-visual materials at \$2,000 and teaching supplies at \$14,400. Other expenses of \$3,500 completed the estimate. (See BUDGET, page 6)

### Banks Here to Close For Columbus Day

Muleshoe banks will be closed tomorrow (Friday) in observance of Columbus Day, it was announced by both banks Thursday.

All other business in Muleshoe will be open as usual.

### Funds Are Sought for Courthouse, Jail Remodeling

Bailey county taxpayers will decide Tuesday, Nov. 6, whether they want to spend up to \$360,000 for a new county jail and a general overhauling of the 38-year-old courthouse here.

A bond election for that amount has been ordered by the county commissioners, and although a maximum of \$360,000 is called for in the election order, it is thought that the actual cost of construction may not run that high, Judge Glen Williams said Thursday.

"Construction costs and materials have increased greatly since the project was first considered several months ago. Thus architects who figured the funds needed, decided this much should be sought, just to be on the safe side," the judge explained.

The order to call the election was issued late Monday, only two hours before the deadline. Under the law, an election must be called not less than 15 nor more than 30 days from the date of issuing the order. Absentee voting starts October 17; thus the commissioners were forced to order the election no later than October 8.

Any taxpayer in Bailey county, who is a qualified voter otherwise, may vote in the special election which will be carried along with the general election, it was explained.

The actual order says that if approved, the county commissioner shall be authorized to issue the bonds in total principal sum of \$360,000 to mature serially at such time as may (See ELECTION, page 6)

### George Washington Wins Journal's Grid Pot For Week With 8 Correct

George Washington, a coach in Muleshoe schools, took top money in last week's football contest by picking eight out of eight winners in advance. In fact, three men tied for first, but Washington's guess on the Muleshoe - Hereford outcome was more nearly correct; score was 13 to 6 in favor of Muleshoe and Washington has predicted a 13-7 victory.

Howard Splawn again finished in the money, taking second spot with a perfect score on the college games. However, his prediction on the Muleshoe - Hereford contest was not as accurate as Washington's.

The contest continued again this week, and a blank can be found on page C3 of this issue. Five bucks again will go to the top winner, \$3 to the second best and contestants must have their entries at the Journal office by 5 p.m. Friday or postmarked by that time. Grand winner will get two tickets to the Cotton Bowl New Year's game and \$50 in expense money.

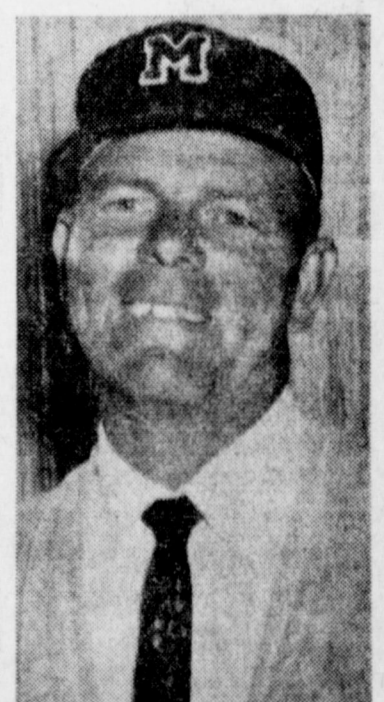

GEORGE WASHINGTON ... Picked 'em right



**JOHN J. DeSHAZO GETS RESERVE PROMOTION**  
 John J. "Dick" DeShazo, Jr., Amarillo traffic engineer has been promoted to the rank of major in the Army Reserve. He is currently a student in the USAR Center there.  
 A civil engineer, DShazo is a native of Muleshoe and a graduate of World War II.

For years Whitewater has provided signs indicating the location of the various churches. But at the corner of Main and Church Sts. the church sign with a listing of churches is placed directly under another sign that says in big fat letters, "Do Not Enter." — Whitewater (Wis.) Register.

**Presenting...**



**DORTHY'S BEAUTY SALON**

NELDA HUNT models a close flip-up with a side bang. This is only one of many styles you may choose from.

Call 3-5850

FOR YOUR APPOINTMENT



**UNIVERSITY WOMEN** — Officers of the Muleshoe Branch of American Association of University Women elected to serve their organization during present term are (left to right) Joylene Costen, Lois Witherspoon, Blanche Johnson, Elizabeth Watson, and Dorothy Beddingfield. The local group was organized in 1956 and the five pictured are among the charter members still active in the organization.

**Mrs. Rotgans Here From Netherlands**

Mrs. Fie Rotgans, past president of the Netherland Rebekah Lodge, is currently making her third visit to the United States, this time visiting her many friends which she made in connection with her work with Rebekahs and Odd Fellows. She stayed with Mr. and Mrs. Raymond Gage of the Circleback community, while in this vicinity. She and the Gage family met in 1958 when they were two of six Texans who made up a group of 31 U. S. citizens to tour Europe as IOOF representatives.  
 Mrs. Rotgans was a special guest at the Needmor Rebekah Lodge meeting on October 2. A salad supper was also given in her honor at the Morton Lodge with Muleshoe, and Earth members as guests. Leona Shepherd, Rebekah president made her official visit to Morton on this date.  
 Mrs. Rotgans will be in the area for a time and will be visiting various Rebekah Lodges.

**BUSINESS CARDS**  
 Printed or Engraved  
 The Muleshoe Journal



**Bureau Women Name Officers**

The Bailey County Farm Bureau Women met Thursday October 4 at Paul's cafe with twenty ladies present. Lavon McKillip, chairman, gave a report on the past year's activities of the organization, followed by Avalon Kittrell giving a report on legislation.  
 Officers for the coming year were Mrs. Lavon McKillip, re-elected co-chairman, and Mrs. Avalon Kittrell re-elected Legislative chairman. Mrs. Elvon Devaney was elected secretary, and Mrs. Argilee Millen reporter.

The nomination committee consisted of Mrs. D. O. Burlsmith, Mrs. Dalton Harris, and Mrs. N. R. Iley.

The meeting date was changed to the second Thursday of each quarter and the next meeting will be January 8, 1963.

Mrs. Schuster's report in the new year's theme is "Keeping Free in '63". A brief summary on the new year's theme include these topics: Organization and Knowing Your Farm Bureau, and public Relations, and Agriculture.

Mr. and Mrs. A. L. Kerby, Bovina, announce the engagement and approaching marriage of their daughter, Paula Kay, to Joe Neal Tarter, son of Mr. and Mrs. Archie L. Tarter, Lazbuddie.

Vows will be exchanged in a ceremony on Thursday, November 22, at ten o'clock in the Bovina First Baptist Church.

A reception will follow in Fellowship Hall of the church.

SHOP MULESHOE FIRST!!

**Muleshoe Branch Of AAUW Meets**

The Muleshoe Branch of AAUW met Thursday evening, October 4 in the home of Mrs. G. A. Beddingfield, 225 Elm St. presided during the business session, and Mrs. Joe Costen, legislative chairman, conducted an opinion poll of the membership concerning support of certain measures sponsored by the National American Association of University Women.  
 Mrs. Mabel Laughlin, junior high math teacher, gave an interesting and informative report on "Women in Politics."  
 A program outline was made for the year's work which includes a book review, a skit, panel discussions and a workshop in Lubbock in March, 1963.  
 Refreshments of pecan pie and coffee were served to the following: Mrs. R. E. Everett, Mrs. Neal B. Dillman, Mrs. Ed Johnson, Mrs. Joe Costen, Ola B. Jones, Ailene Siwert, Mabel Laughlin, Mrs. John Watson, Mrs. C. E. Moore, Miss Elizabeth Saylor, Mrs. S. L. Bonnefield, a guest, and the hostess.

culture marketing and Promotion.  
 It was decided at the meeting to have a workshop at the Farm Bureau office the first Tuesday of each month for the benefit of those who may have a question on any farm problem or should like to discuss anything concerning Farm Bureau of any farm problem or policy.

**Birthday Celebration Held in English Home**

The home of Mr. and Mrs. Gene English was the scene of a birthday dinner Sunday in honor of Mrs. English's brother, W. S. Tuttle who, with his wife, is visiting the English family and other relatives.

Also attending the celebration Sunday were Mr. and Mrs. C.E. Lookinbill, Amarillo; and Mr. and Mrs. John Vinson and daughter, Morton.



The engagement of Shirley Cunningham to Bill Wallace has been announced by her parents, Mr. and Mrs. Carl Cunningham, Baileyboro. Parents of the prospective bridegroom are Mr. and Mrs. B. A. Wallace, Lubbock.

The ceremony is to be read at Hicks Chapel Baptist Church at 8 p.m. on Friday, October 12, with the Rev. Ray Cunningham of Tatum, N.M., cousin of the bride-elect, officiating.

**Society**  
 Doris Kinser, Society Editor  
 Phone 5400



**SILVER ANNIVERSARY** — Mr. and Mrs. M. M. Nowlin were honored with open house Sunday afternoon in observance of their silver anniversary. Mr. and Mrs. Nowlin were married on October 9, 1937 in Hillsboro and are parents of three daughters, Carolyn of the home, Mrs. Ronnie Shafer, Muleshoe, and Mrs. James Collins, Dimmitt. They were hostesses for the occasion. The three-tiered cake was topped with three silver bells and the numeral "25". An arrangement of white daisies centered the serving table draped with a lace cloth over silver. (Cline Photo - Journal Engraving)

**Martha Circle Continues Study**

In continuation of the study, "Responsible Adults for Tomorrow's World," Mrs. Dean Bishop presented two more chapters, "The Faith that Motivates Us," and "The Church as a Family of God" for the Mary Martha circle meeting held last Tuesday in the youth chapel of the First Methodist Church.

At the conclusion of this presentation the circle members were divided into three groups and a buzz session was conducted.

Mrs. H. J. Wyer, circle chairman, gave the devotional on the subject, "Mary and Martha." She exhibited some beautiful paintings of these well known Biblical characters.  
 Bronze chrysantheums and a picture of Christ with the different races of little children formed the worship center.

Mrs. O. N. Jennings, program chairman, told of the plans for the conclusion of the study at the next meeting.

The Christmas card coffee of the circle is to be held at the home of Mrs. R. O. Gregory, October 16, and all members are urged to be present and bring others with them at this time.

Members in attendance were: Mrs. Ted Allen, Mrs. Cecil Davis, Mrs. R. O. Gregory, Mrs. O. J. Jennings, Mrs. Gilbert Lamb, Mrs. Mervin Wilterding, Mrs.

Major Wood, Mrs. H. Jay Wyer, Mrs. Ramon Martin and Mrs. Dean Bishop, president of the Woman's Society of Christian Service.

**Eastern Star Hold Initiation Service**

At the regular meeting of Muleshoe Chapter 792, Order of Eastern Star held on October 2, Jewel Strong, Worthy Matron, and Buck Creamer, Worthy Patron, presided at the initiatory ceremony for Mr. and Mrs. Raymond Trieder, Jr. and Bill Johnson.

The annual Friendship night to be hosted by the Muleshoe chapter is slated for Thursday night, October 11 and each member is asked to bring a salad and a pie.

Invitations were read from the Hereford and Friona Eastern Stars to attend their Friendship nights.

A special called meeting of the O. E. S. will be held October 13 at 7:30 p.m. in Masonic Hall for initiation.

Lois Norwood gave a report on members who are ill both at home and in the hospitals.

Refreshments were served in the banquet room at the close of the meeting by Clara Lou Jones, Norma Seymore, Climmie Ladd and Lena Casey.

**Lariat Gin Under New Ownership**

Lariat Gin Co., Inc., is the new owner of the Shafer Gin at Lariat and is being managed by Howard Baker, formerly manager of a gin at Spearman. Prior to that he had been in the gin business for six years.

New owners are Vernon Jamison, Calvin Meissner, Johnny McDaniel, Joe Simiacher, Dick Gories and Lewis Shafer.

Mr. and Mrs. Baker have two children.



A real tour de force is this go-everywhere coat. Three buttons close the front, below the big wing collar, and the generous sleeve is made cozy by a lining storm cuff. The fabric, the delightfully interesting weave of Pozzetta. And on the luxurious Milium Satin lining, you'll find the Fashionbilt embroidered mark of quality. Sizes 6-18.

Only \$65.00  
**COBB'S**

SHOP MULESHOE FIRST!!



- ARISTOCRAT KCC40**
- "Fine-Tuning" Surface Units
  - Single Dial Oven Control
  - Easy-To-Use Timer, Minute Timer
  - Miracle Sealed Oven
  - Lift-Off Oven Door
  - Plug-Out Surface Units
  - Plug-Out Oven Heaters
  - Rounded Oven Corners

That's right — you can have your new electric range wired in free, try it out for 60 days, and then if you're not completely satisfied, your participating Reddy Kilowatt dealer will refund the money you have paid.

ONLY \$369.95  
**DOUBLE OVEN**  
 SEE OUR SELECTIONS

**JOHNSON-POOL**

120 Main — Phone 7370

**Holiday Inn**

CLOVIS

One of the outstanding Motor Hotels in the Southwest with 120 luxurious rooms and featuring the Finest in Food and Entertainment.

Enjoy Dining, Dancing and Listening to Music by the ROYAL PENNYNS in the

**RED CARPET LOUNGE**

No Minimum

No Cover Charge

**SUNDAY BUFFET**

ADULTS -- \$1.95

CHILDREN -- Under 10 \$1.25

11:30 A.M. TO 2:30 P.M.

NEW MEXICO TIME

Finest Steaks and Seafood

**Holiday Inn**

For Reservations Call PORTer 2-4491

CLOVIS, NEW MEXICO



**COBB'S Muleshoe, Texas**

Will Have A Photographer Taking Pictures  
**Friday, October 19, 1962**  
 10:00 A.M. to 5:00 P.M.

**OUR PRE-XMAS BABY CONTEST**

Tell Your Friends About It!

Bring Your Child to be Photographed FREE OF CHARGE for the contest. Parents must personally select the proof to be entered in the contest. Each contestant will get a free picture.

No Card Necessary  
 ONLY ONE CONTESTANT TO THE FAMILY

**Come In Early and Avoid The Rush**

Ages To Qualify: 1 Month to 5 Years

FIRST PRIZE — 11 x 14 Oil Color  
 SECOND PRIZE — 8 x 10 Oil Color  
 THIRD PRIZE — 8 x 10 Coppertone

All Prizes Mounted in Salon Mounts

Other persons may be photographed for Pictures with a \$2.00 Deposit at this time.

— EVERYONE INVITED —

TAYLOR'S STUDIO, Valley Mills, Texas  
 formerly of Littlefield, Texas





**A GIFT OF LOVE** — Karen Jones is pictured presenting their newly installed Worthy Advisor, Davy Jean Anderson, with a white fur muff upon which tiny flowers had been pinned by each Rain-

bow officer to symbolize a gift of love and a pledge of loyalty to her. The presentation of the muff was made at the conclusion of an impressive flower drill led by Miss Jones.



**DAVY JEAN ANDERSON**  
Worthy Advisor

**Davy Jean Anderson Installed Worthy Advisor Of Rainbows**

Davy Jean Anderson was installed as Worthy Advisor of the Muleshoe Assembly No. 161, Order of Rainbow for Girls, Saturday night at the Masonic Hall. She is the daughter of Mr. and Mrs. David Anderson, 504 West 7th Street.

Other officers installed were: Karen Jones, Worthy Associate Advisor; Rhonda Wagon, Charity; Shirley Richards, Hope; Susan Birdsong, Faith; Judy Elliott, recorder; Jan Everett, Treasurer; Wanda Harris, Chaplain; Nine Ed Bovell, Drill Leader; Doris King, Love; Linda Timmons, religion; Patsy Ageley, Nature; Sonja Bass, Immortality; Brenda Bills, Fidelity; Karen Burlesmith, Patriotism; Susan McVicker, Service; Linda Griffiths, Confidential Observer; Terri Wiedebush, Outer Observer; Carolyn Allison, Musician; Janie Crane, Choir Director and members of the choir.

Ruby Lee Kerr will continue to serve as Mother Advisor for the year. The members of the Advisory Board serving for this year are chairman, Ernest Kerr, Ruby Lee Kerr, Ruth Williams, Wynnie Dunn, Harmon Elliott, Juarene Bovell, Melvin Seymour, Mary Farley, Alex Williams, Viola Layne, Ernest Brock, David Anderson and Norma Seymour.

Sandra Harris was the Installing officer with Sandra Cox

acting as Installing Marshall; Donna Smith, Installing Chaplain, Janie Sanders, Installing Recorder; and Kathy Moore, Musician.

Guests were greeted and registered by Mrs. Horace Edward cousin of the new Worthy Advisor. Beside the guest register was a photograph of Davy Jean made in 1957, when she was initiated into the Order of the Rainbows.

Ushers were Sue Willman and Mary Sanders.

Miss Anderson wore an orchid and purple floor-length formal. Her chosen colors were further carried out in orchid spider mums and purple Asters, arranged in white angel figurine vases. The pedestals, representing the color stations of the Rainbows, were marked with a nosegay of orchid pom-poms. "I Believe" was the theme of the installation service, and John 3:16 was the selected scripture.

The invocation was given by the Rev. J. Frank Peery, pastor of the First Methodist Church.

A number of the girls were led in a flower drill by Karen Jones and Rhonda Wagon. As a verse of scripture was given by each girl, she pinned a flower in a white fur muff. The muff was then presented to Davy Jean as a gift of love and a pledge of loyalty to her as their

**Hospital Notes**



**WEST PLAINS HOSPITAL ADMITTED**

Mrs. Birdie Sissens, medical; Pauline Gilaviz, accident; Mrs. Lucy Cantrell, medical; Alvin R. Bounds, medical, W. A. Epperley, medical and Mrs. W.A. Epperley, medical.

**DISMISSED**

Ester Pagan, medical; Mrs. Ernest Salinas, ob; Betty Lue Cody, medical; A. E. Perkins, medical; Mrs. Eva Villarreal, medical; Mrs. F. D. Harris, medical; Roque Puente, medical; Billy Don Taylor, surgery; Billy Knowlton, medical; Mrs. Harvey Elliott, ob; Shirley Holland, medical.

**STORK NEWS**

**CONGRATULATIONS TO:** Mr. and Mrs. Ernest Salinas on birth of a daughter, RACEL, on October 2. She weighed 7 pounds 3 ounces.

Mr. and Mrs. Harvey Elliott on birth of a daughter, ROSE ANN, on October 5. She weighed 6 pounds 15 ounces.

**GREEN HOSPITAL**

R. R. Klutts, surgery, Mrs. Leonardo Ovalle, ob; Mrs. Mike Mendoza, ob; Dwight Garlington, medical; LaWanda Harris, medical; Dana Damron, medical; Drucilla Damron, medical; Dilario Villarreal, accident; Mrs. J. W. Holmes, medical; Jessie Wright, medical; Karen Hinchliffe, surgery; Mrs. Roy White, medical; Roy Terrell, medical; Jess O-born, surgical; Mrs. Richard McFarland, ob; Mrs. Ismael Perez, ob; Tony Mastes, medical; Mrs. W. Q. Casey, medical.

Mrs. Frank Hunt, medical; Mrs. Moses Fleming, medical; H. C. Brashear, surgery; Mrs. Orvall Levulien, medical; Mrs. Bill Autry, medical, and Mrs. Elmer Buttases, medical.

**CONGRATULATIONS TO:**

Mr. and Mrs. Ismael Perez on birth of a son, LUIS, on October 6. He weighed 6 pounds 2 ounces.

Mr. and Mrs. Leonardo Ovalle on birth of a son LUIS, on October 3. He weighed 7 pounds 14

**Methodist Circle Attended by 11**

The program for the October 9 meeting of the Dorcas Circle of the First Methodist Church was presented by Mrs. Ralph Douglas on the subject, "Who Cares." A

devotional taken from the book of Luke was given by Mrs. Finley Pierson who also gave a story on "The Monk's Dream." Mrs. Robert Hooten opened the program with a prayer.

The circle discussed going to Hereford to view the newly erected home for the aged. All circle members and others interested in going to Hereford are to meet at the church on October 23 at 10:30 a.m. to leave in a group.

Mrs. Gil Herndon was hostess for the meeting which was attended by 11 members and one visitor, Mrs. Jenks Meyers.

**Couple Off Route End Up in Jail**

An all-night fight in the Bula area by a man and woman from Lamb county, put both in the county jail here Tuesday, to face charges of drunk and disturbance.

Sheriff Dee Clements said he was called at 6:30 Tuesday morning to haul in the man and woman after they had spent most of the night fighting, he said. He brought them to the county jail here.

They told the sheriff they had left Littlefield Monday night to go to Hale Center "but got off the route somewhat and wound up in Bula."

The sheriff's jail record Wednesday showed two persons were being held for investigation by the city police department, one was held on a charge of possession, and one was being detained for the Texas highway patrol for failure to signal, in addition to the two mentioned above.

Made to Order RUBBER STAMPS All types and Sizes Prompt Service The Muleshoe Journal

**OCTOBER IS ANTHONY MONTH**

**Famous "Dan River" Flat or Fitted Colored SHEETS**

**\$2 ea.**

- 72x108 - 81x108
- Twin or Double Fitted Bottoms

Add interest and decorative variety to your bedroom at a great Anthony saving! With today's vogue for fashion sheets the trend is to have variety of colors—sheets can be mixed or matched. Beautiful pastel colors in orchid, blue, pink, maize, green. Select now from our fine assortment! Get your necessary sheet supply now!

**Levelland Hosts Delta Sorority**

The regional meeting of Delta Kappa Gamma Society was held at the South Plains College, in Levelland on Saturday, October 6.

Registration began at 9:00 followed by a coffee. Miss Gladys Wallis, State co-chairman of Committee on Research, presided at the general business session.

Those in attendance were divided into four special interest groups for study based on the theme of the meeting.

A luncheon was held in Texan Hall at 12:30. Mrs. Frances Lovran, State co-chairman of the Committee on Program, was the guest speaker.

Delta Kappa Gamma members from Muleshoe who attended the meeting were: Mmes. Joylen Costen, Dorothy Beddingfield, Blanche Johnson, Elizabeth Watson, and Bee Miller.

**new Worthy Advisor.**

As Davy Jean presented her parents and her brother, Hal, she expressed her appreciation to them for their encouragement and for the inspiration of a Christian home. To her grandparents, Mr. and Mrs. L. W. Hines, she said, "I hold in my hands tonight two of my most prized possessions. One is a little Bible you gave to me on my eighth birthday. I have carried it these past five years in all of my Rainbow work. The other is my great-grandmother's Eastern Star Manual you gave to me. It was printed in 1872. Thank you for loving and encouraging me always."

Special guests and relatives were introduced. "I Believe" was sung by Alex Foy and Mike Stone, accompanied by Sonja Bass.

She then presented to Sandra Harris the Past Worthy Advisors jewel. As Sandra continued to kneel at the altar, Mike Stone sang, "The Lords Prayer."

David Anderson pronounced the benediction, after which a reception was given. The table was laid with an orchid and purple net cloth featuring a dark orchid net drape, clasped at the corners by purple flowers. Worthy Advisor, Davy Jean Anderson and Junior Past Worthy Advisor Sandra Harris presided at the serving table.

Arthur Godfrey recommends

**Sanitone Drycleaning**

for complete, professional fabric care



"It pays to keep up appearances. I know! That's why I'm for Sanitone—as I tell my listeners on my CBS Radio program."

Yes, with our Sanitone Drycleaning, clothes come back looking and feeling like the day you bought them... with special finishes added for softness and body... all spots removed safely and scientifically... minor repairs made... and expertly pressed on professional equipment—a press that lasts. You get so much more than just drycleaning. Try our Sanitone today!



Phone 7260

123 Main

**LAMBERT'S CLEANERS**

**WE SPECIALIZE IN HOME BAKED PIES**

**Treat Your Family To Our Bar-B-Que Plate**  
with Red Beans and Potato Salad  
or  
**Steak Plate**  
with Hash Brown Potatoes and Combination Salad

October is National Restaurant Month

**TRI-CO SNACK BAR**  
West on Clovis Hiway

**Take a Beauty Break in our Salon**

We are offering a special on all our Permanents Now Thru October

We Are Introducing A New Permanent "Suddenly So Beautiful"

Try Our \$5.00 Budget Permanent

We Also have a new operator, Hazel Mooney, who invites all her old and new friends to come to see her.

Bernice Holdeman — Betty Perry

**MAIN STREET BEAUTY SHOP**  
115 Main Phone 3-4480

**BOYS' BUTTERNUT BOOTS**

Boys' well built high top all leather boots in handsome butternut colors. Long wearing with a comfortable and sturdy crepe sole. Fine styling and craftsmanship for a very thrifty Anthony price.

**\$5**

SIZES 8 1/2-3

**Ladies or Misses BOBBY SOCKS**

2 PAIRS

Reg. 59c Pr. 2 pr. 88c

**Men's Tapered Body — Long Sleeve SPORT SHIRTS**

**3 FOR \$5**

- 2 Pockets
- Long Tails

- Deep tone prints
- Embroideries
- Checks & Plaids
- Favorite Colors
- Well Tailored
- Sizes S-M-L-XL

**First Quality Seamless NYLONS**

Reinforced Heel & Toe New Fall Colors or

Sizes 8 1/2 to 11

Tan Beige Blush Cocoa Tan

**2 Pair \$1**

Stockup Now For Xmas

Boys' 10 Oz. Vat Dyed SANFORIZED TWILL BOXER

**LONGIES**

**99c**

Check your little boy's wardrobe—there's always room for a "Tuff and Tidy" boxer longie, especially at this wonderfully low Anthony price! Fine tailoring and detail, made of 10-oz. vat dyed sanforized twill. Two deep pockets all-around elastic waist. Choose from Black, Lodge, Antelope, Charcoal. Sizes: 2 to 6.



The University of Texas Longhorn Band, which now has 250 members, was founded in 1900 with \$180 worth of musical instruments from a pawnshop. The late Dr. Eugene P. Schoch, chemical engineering professor who served on the faculty for 60 years, bought the instruments and was the band's director for 10 years.

## REPORT OF CONDITION OF MULESHOE STATE BANK

of Muleshoe, Bailey County, Texas, at the close of business on September 28, 1962.

State Bank No. 1631 Federal Reserve Dist. No. 11

ASSETS	
Cash, balances with other banks, cash items in process of collection	629,946.17
United States Government obligations, direct and guaranteed	625,255.08
Obligations of States and political subdivisions	627,050.59
Loans and discounts (including \$19,559.53 overdrafts)	3,404,798.82
Bank premises owned \$46,280.79, furniture and fixtures \$34,077.52	80,958.31
Other assets	1,555.75
<b>TOTAL ASSETS</b>	<b>5,369,564.72</b>

LIABILITIES	
Demand deposits of individuals, partnerships, and corporations	3,149,947.61
Time and savings deposits of individuals, partnerships, and corporations	1,450,217.21
Deposits of United States Government (including postal savings)	69,434.19
Deposits of States and political subdivisions	173,984.88
Certified and officers' checks, etc	31,273.95
<b>TOTAL DEPOSITS</b>	<b>4,874,857.84</b>
(a) Total demand deposits	3,349,649.63
(b) Total time and savings deposits	1,525,217.21
<b>TOTAL LIABILITIES</b>	<b>4,874,857.84</b>

CAPITAL ACCOUNTS	
Capital stock, total par value \$200,000.00	200,000.00
Surplus, undivided \$200,000.00	200,000.00
Undivided profits	94,766.88
<b>TOTAL CAPITAL ACCOUNTS</b>	<b>494,766.88</b>

TOTAL LIABILITIES AND CAPITAL ACCOUNTS	
	5,369,564.72

**MEMORANDA**  
Assets pledged or assigned to secure liabilities and for other purposes 472,000.00  
Loans as shown above are after deduction of reserves of 235,277.74

I, Norman L. Thomas, Cashier & Vice-President of the above-named bank do solemnly swear that this report of condition is true and correct to the best of my knowledge and belief.  
Norman L. Thomas  
STATE OF TEXAS  
COUNTY OF BAILEY  
Sworn to and subscribed before me this 10th day of July, 1962 and I hereby certify that I am not an officer or director of this bank.  
Lou Ann Blaylock  
Notary Public  
Bailey County, Texas

**CORRECT-ATTEST**  
Norman L. Thomas  
W. Q. Casey  
L. C. Spencer  
Robert H. Middleton  
DIRECTORS:



VIRGIL R. TROUT

### Noted Speaker To Address P-TA

The Richland Hills PTA will meet Monday, October 15 in the Richland Hills Cafeteria at 4. The speaker for the meeting is Virgil R. Trout who is serving his second term as District chairman of Character and Spiritual Education for the 14th District of the Texas PTA. Trout has been active service as prison chaplain, a hospital chaplain and as a university chaplain at the University of New Mexico. He has been three times selected for "Who's Who" in Leaders of American Science for work in the field of philosophy. He is a member of the American Association for the Advancement of Science and the Victoria Institute of Great Britain. Since 1956, he has lectured on the following campuses: Cornell University, Oklahoma State, Michigan State, Massachusetts Institute of Technology, Kansas State University of California, Texas Tech, University of Texas, University of New Mexico, Kansas University, Memphis State University, University of Tennessee Medical School, and the University of Mississippi. At present Trout serves as minister of the Sunset Church of Christ in Lubbock. A nursery will be provided. The Homemaking girls, with an adult supervisor will attend the nursery. A Citizenship party will be held Tuesday, October 16 from 9:30 a.m. to 2:30 p.m. at the Pioneer Auditorium and Museum in Crosbyton. Bill Mann will be in charge of the program with Jack Stong, Virgil Trout and Dr. Holmes as featured speakers. Workshops will be held on Citizenship in home community and school. All members and interested parties are urged to attend either or both of these meetings.

### LATE WANTED ADS

For all your welding needs see Buddy Brockett at B & M Blacksmith & Welding, Needmore, Texas. 41-2t

FOR RENT: Furnished outside apartment. 511 Main. 5-41-2tp

WANTED: Housekeeper Room, board and salary. Call 946-2232 or Muleshoe 6920. G. J. Garth. 3-41-3tp

FOR SALE: 91 acres virgin land. Good fence around land, very good grass, will grow any kind of crop. Can get 10" water at 75 ft. 1/2 minerals. Join Muleshoe. 245 per acre, terms on \$12,200. L. B. Peugh, Box 685, Muleshoe, Texas, Phone 3-0964. 8-41-1tp

**CARD OF THANKS**  
Words cannot express our appreciation for the love, the thoughtfulness, and the prayers of our many friends, and for the

services of the funeral home of M. A. Peel, administrator of the estate of W. E. Peel, deceased, of Bailey County, Texas.

FOR SALE: Dairy Mart Drive In at Olton. Excellent money maker in top condition. Come and see. 8-41-2tc

FOR SALE: Like new, matching inner spring mattress and box springs. 322 West Ave. B. Phone 5951. 11-41-1tp

LOST: Near Muleshoe - one black white-face calf. 350 lbs. Sale tag no. 793. J. R. Carter, Phone 946-2315. 2-41-3tp

Teachers and Substitute Teachers  
If you are desirous of rendering an important educational service in this vicinity, you may qualify for stimulated full- or part-time work with excellent remuneration. This is school-coordinated work with retirement based on profit sharing and group insurance. We are a highly reputable, internationally known organization offering opportunity for rapid advancement in those showing leadership. For an interview call CA 4-6533, Plainview, Texas. 3-41-1tp

### - NOTICE -

Our office will be closed the week of Oct. 14 thru Oct. 20 to allow us to attend the Grostic Research presentation being held in Ann Arbor, Mich. Regular office hours will again be maintained beginning Oct. 23 on Tuesday.

### PATZER CHIROPRACTIC CLINIC

flowers, and food in this time of our sorrow. May God bless each of you.

Pfc. & Mrs. Freddie Cook  
Mr. and Mrs. Sam Cook  
Mr. & Mrs. Earl N. Darsey  
Mr. & Mrs. Richard Miller  
1-41-1tp

WANT TO BUY: Two or three bedroom house to move. Sell 20 acres close in unimproved. Terms.  
SELL: 40 acres close in with 3" pump.  
DAVE AYLESWORTH & CO.  
23rd and Clovis Highway  
Muleshoe  
8-41-1tp

WANTED: Ironing, \$1.50 a dozen. Contact at 268 W. 29th. 1-41-2tp

HOUSE MOVING. All type buildings moved in Texas and New Mexico. Wench work. Joe Lanier. Phone: 5991 - 924 West Avenue 4. 15-41-4tc

WANTED: Man or woman cook. Also waitress good wages. Apply at Dairy Mart in Olton, Texas. 3-41-2tc

FOR SALE: Dairy Mart Drive In at Olton. Excellent money maker in top condition. Come and see. 8-41-2tc

FOR SALE: Like new, matching inner spring mattress and box springs. 322 West Ave. B. Phone 5951. 11-41-1tp

LOST: Near Muleshoe - one black white-face calf. 350 lbs. Sale tag no. 793. J. R. Carter, Phone 946-2315. 2-41-3tp

Teachers and Substitute Teachers  
If you are desirous of rendering an important educational service in this vicinity, you may qualify for stimulated full- or part-time work with excellent remuneration. This is school-coordinated work with retirement based on profit sharing and group insurance. We are a highly reputable, internationally known organization offering opportunity for rapid advancement in those showing leadership. For an interview call CA 4-6533, Plainview, Texas. 3-41-1tp

### Duncan Funeral Rites Pending

Body of Spec. Coley S. Duncan, 39, who was killed in an automobile accident Monday in France, is to be returned to Muleshoe for burial, it was learned Thursday. Singleton Funeral Home will announce arrangements.

### Legal Notice

NOTICE TO ALL PERSONS HAVING CLAIMS AGAINST ESTATE OF W. E. PEEL, DECEASED.

Notice is hereby given that original letters of administration upon the Estate of W. E. Peel, Deceased, were issued to me, the undersigned, on the 10th day of October, 1962, in the proceeding indicated below my signature hereto, which is still pending, and that I now hold such letters. All persons having claims against said estate, which is being administered, in the County of Bailey, are hereby required to present the same to me respectively, at the address below given, before suit upon same are barred by the general statutes of limitations, before such estate is closed, and within the time prescribed by law. My residence and post office address are Route 2, Box 165, Muleshoe, Bailey County, Texas. Dated this 10th day of October, 1962.

M. A. Peel (Signed)  
Administrator of the Estate of W. E. Peel, Deceased,  
No. 596 in the County Court of Bailey County, Texas.

### Barrington Rites Held in Clovis

Funeral services for J. E. Barrington, 61, brother of Mrs. Cecil Tate and Mrs. B. H. Mathis, was conducted at 1:30 p.m. Sunday in the Clovis First Baptist Church by Dr. H. E. Bergstrom, pastor.

Services also were conducted in the Mausoleum Chapel at the Rest Haven Cemetery in Lubbock, at 5 p.m. Dr. J. Way and Edwards of Lubbock officiated.

Barrington died at 6 p.m. Friday in Clovis Memorial Hospital. His home was at 2412 Axtell.

Mr. Barrington, who taught shorthand at Clovis high school, was born December 1, 1901.

He is survived by his wife, Lois; one son, Dr. Morris L. Barrington, Lubbock; two brothers, W. J. Barrington, Roby, and W. W. of Crosbyton; and

four sisters, Mrs. D. A. Holmes of Center Point, Mrs. J. G. Neal of Lamesa, and Mrs. Cecil H. Tate and Mrs. H. B. Mathis, both of Muleshoe.

Burial was in the Rest Lawn Cemetery, Lubbock, with Steed Funeral Home in charge of arrangements.

### Dedication Service Held At Circleback

A dedication and homecoming services were held at the Circleback First Baptist Church Sunday, October 7. Approximately 300 attended the festivities, according to the pastor, Rev. Jimmy Gresham.

After regular Sunday services a covered dish luncheon was served by the women of the church.

Dedication services began at 2 p.m. with Dr. Franklin Swanner delivering the message. Special music was presented by Wayland Ethridge.

### Announcing New Location



W. W. MULLINS FRANK WALLER

W. W. Mullins announces new Partnership with Frank Waller and also new location. They invite all their old and new customers to drop by.

### MULLINS and WALLER APPLIANCE SERVICE

412 South Main Phone 3-0590



**PETE POTEET WITH THE NEEDMORE CO-OP GIN'S FIRST 1962 BALE OF COTTON BROUGHT IN BY GRIFFIN WHO FARMS 6 MILES NORTH EAST OF NEEDMORE THE BALE WEIGHED 505 LB.**

**LINT - 2040 LBS.  
SEED - 820 LBS.**



BUCK CROCKER (Murry Gin Co.) PETE POTEET DARREL MURPHY (Murry Gin Co.)

### THE NEEDMORE CO-OP GIN CO. IS READY TO GIN YOUR COTTON

**NEW EQUIPMENT JUST INSTALLED**  
THREE 80-18 GIN STANDS -- THREE 7 SAW SUPER CHAMP MITCHELL FEEDERS -- TWO 14 BURR MACHINES -- ONE 96" 7 CYLINDER CLEANER -- TWO 72" 7 CYLINDER CLEANERS ONE NO. 70 BIG REEL DRYER -- ONE SUPER CONSTELLATION MOSS LINT CLEANER -- INDIVIDUAL MURRY COMBINE LINT CLEANER --  
**ALL NEW SPLIT STREAM SYSTEM INSTALLED BY THE MURRY GIN CO.**



SHOP MULESHOE FIRST



**Big WARD WEEK bargains—and I didn't even need my wallet!**



Take advantage of the 90th Anniversary Ward Week Sale and open an all-purpose

**CHARG-all account**

**CHARG-ALL PAYMENT CHART**

For a low monthly payment of:	Your account balance may be:
\$ 5	\$ 100
10	200
20	400
30	600
40	800
50	1,000

For terms on balances over \$1,000, visit or write your Ward Store.

**NO MONEY DOWN!**  
Just say "charge it" —then you and your family can enjoy what you want now —without waiting!  
You can take advantage of the Ward Week Sale without disturbing your budget. Be your own credit manager. Just check the chart at the left.

**WARD WEEK SALE Oct. 10th to 20th**



**COMMUNITY LEAGUE Standings**

W	L
First National Bank	7 1
KMUL	7 1
Baker Farm Supply	6 2
Western Drug	5 3
Farmers Union Ins.	4 4
North Lazbuddie Gin	4 0
Figgly Wiggly	3 5
Patzner Clinic	1 7
Inkspots	1 7
Gatewood Motor	1 7
Progress Gin	1 7

Ann Little took the high individual game with 215 followed by Jo Mayhugh with 195 and Maxine Parkinson with 185. High individual series also went to Ann Little on a score of 545; Hazel Short in second place with 469 and Mildred Howell third, with 468 pins. Baker Farm Supply was on top in the high team game with a total of 2254 pins with First National Bank second with 2196 pins and Western Drug with 2084. In high team series it was again Baker Farm Supply with 829; First National Bank with 761 and Patzner Clinic with 725.

**MAJOR LEAGUE Standings**

W	L
Mixers	15 5
Harvey Bass Appliance	13 7
Western "66"	11 9
Piggly Wiggly	10 10
Dart-ess	10 10
Red's Food	10 10
Lazbuddie	10 10
Mills Machine	9 11
Earth Co-op	9 11
Cashway Grocery	3 17

High individual game was bowled by Jim Shafer with 233; second by Eugene Shaw with 225; and Kenneth Hicks a 224. High individual series went to Kenneth Hicks bowling 588; Eugene Shaw, 581; and L. K. Anderson 558. High team game was Western 66 with 898; Red's Food with 871, and Harvey Bass 865. For high team series it was Western "66", 2503 pins, Harvey Bass, 2502; and Red's Food, 2440.

Many students earn a part of their expenses while attending the University of Texas. The Student Employment Bureau, under general supervision of the Dean of Student Life, acts as agent for securing part-time and full-time

**POWDER PUFF LEAGUE Standings**

W	L
Muleshoe Co-op Gin	12 4
Harvey Bass	12 4
Muleshoe State Bank	8 8
Wiedebush & Childers	7 9
West Plains Pharmacy	7 9
Paul's Cafe	2 14

High team series was taken by Harvey Bass with 1960 pins; Muleshoe Co-op Gin with 1892 pins and Wiedebush & Childers with 1891. High team game was won by Harvey Bass on 701 pins, Muleshoe Co-op with 671 and Wiedebush & Childers with 653. High individual series was bowled by Pauline Chappel with a score of 508; Argilee Millen with 459 and Bille Tucker with 447.



positions for students and their wives and husbands.

Three out of every hundred Texans are now engaged in agriculture—this number has been cut in half during the last ten years.

**TREASURER'S REPORT**

Report of Edith Wilt, County Treasurer of Bailey County, Texas, of Receipts and Expenditures from July 1 to Sept. 30, 1962 inclusive: Edith Wilt, County Treasurer

**JURY FUND, FIRST CLASS**

Balance last Report	1,797.96
To Amount received since last Report	69.47
By Amount paid out since last Report	1,320.26
Amount to Balance	547.17
Balance	1,867.43

**ROAD & BRIDGE FUND, SECOND CLASS**

Balance last Report	30,412.16
To Amount received since last Report	3,139.02
By Amount paid out since last Report	25,274.08
Amount to Balance	8,277.10
Balance	33,551.18

**ROAD & BRIDGE NO. 1 FUND**

Balance last Report	11,671.47
To Amount received since last Report	6,364.12
By Amount paid out since last Report	10,403.64
Amount to Balance	7,631.95
Balance	18,035.59

**ROAD & BRIDGE NO. 2 FUND**

Balance last Report	5,840.31
To Amount received since last Report	7,723.26
By Amount paid out since last Report	10,841.15
Amount to Balance	2,722.42
Balance	13,563.57

**ROAD & BRIDGE NO. 3 FUND**

Balance last Report	12,517.76
To Amount received since last Report	5,015.00
By Amount paid out since last Report	7,273.72
Amount to Balance	10,319.04
Balance	17,532.76

**ROAD & BRIDGE NO. 4 FUND**

Balance last Report	6,119.66
To Amount received since last Report	5,016.00
By Amount paid out since last Report	8,639.28
Amount to Balance	2,496.38
Balance	11,135.66

**GOURHOUSE & JAIL FUND**

Balance last Report	1,244.25
To Amount received since last Report	995.66
By Amount paid out since last Report	1,708.05
Amount to Balance	531.86
Balance	2,239.91

**LATERAL ROAD FUND**

Balance last Report	584.99
To Amount received since last Report	22,897.02
Amount Paid Out Prec. No. 2	1,070.01
Amount Paid Out Prec. No. 4	1,217.94
Amount to Balance	21,194.06
Balance	23,482.01

**COURTHOUSE & JAIL SINKING FUND**

Balance last Report	2,239.47
To Amount received since last Report	23.08
By Amount paid out since last Report	120.00
Amount to Balance	2,142.55
Balance	2,262.55

**ROAD DISTRICT I-A FUND**

Balance last Report	100,733.59
To Amount received since last Report	883.10
By Amount paid out since last Report	5,241.35
Amount to Balance	96,375.34
Balance	101,616.69

**ROAD IMPROVEMENT HIGHWAY 84**

Balance last Report	249,181.13
To Amount received since last Report	0
By Amount paid out since last Report	0
Amount to Balance	249,181.13
Balance	249,181.13

**Road Bond Series 1961 Inst. & Sinking Fund**

Balance last Report	4,398.25
To Amount received since last Report	490.29
By Amount paid out since last Report	4,093.75
Amount to Balance	794.79
Balance	4,888.54

**ROAD & BRIDGE WARRANT SINKING**

Balance last Report	2,791.51
To Amount received since last Report	578.57
By Amount paid out since last Report	2,843.77
Amount to Balance	526.31
Balance	3,370.08

**SOCIAL SECURITY FUND**

Balance last Report	6,563.12
To Amount received since last Report	0
By Amount paid out since last Report	2,329.80
Amount to Balance	4,233.32
Balance	6,563.12

**LAW LIBRARY FUND**

Balance last Report	65.00
To Amount received since last Report	76.00
By Amount paid out since last Report	52.50
Amount to Balance	91.50
Balance	144.00

**OFFICER'S SALARY FUND**

Balance last Report	4,935.51
To Amount received since last Report	13,294.67
By Amount paid out since last Report	15,058.77
Amount to Balance	3,171.41
Balance	18,230.18

**RECAPITULATION**

Jury Fund Balance	547.17
Road and Bridge Fund Balance	8,277.10
General County Fund Balance	6,989.43
Officers Salary Fund Balance	3,171.41
Special Road Fund Balance	8,911.65
Road and Bridge No. 1 Fund Balance	7,631.95
Road and Bridge No. 2 Fund Balance	2,722.42
Road and Bridge No. 3 Fund Balance	10,319.04
Road and Bridge No. 4 Fund Balance	2,496.38
Courthouse and Jail Fund Balance	531.86
Lateral Road Fund Balance	21,194.06
Courthouse & Jail Sinking Fund Balance	2,142.55
Road District I-A Fund Balance	96,375.34
Social Security Fund Balance	4,233.32
Road Improvement Hiway 84 Fund Balance	249,181.13
Road Bond Series 1961 Int. & Sinking	794.79
Road and Bridge Warrant Sinking Fund Bal.	256.31
Law Library Fund Balance	91.50

THE STATE OF TEXAS, County of Bailey. Before me, the undersigned authority, on this day personally appeared Edith Wilt, County Treasurer of Bailey County, who being by me duly sworn, upon oath, says that the within and foregoing report is true and correct.

EDITH WILT, County Treasurer.  
Sworn to and subscribed before me, this 4th day of October 1962  
HAZEL GILBREATH, Clerk.  
County Court, Bailey County, Texas

**GENERAL COUNTY FUND, THIRD CLASS**

Balance last Report	21,529.04
To Amount received since last Report	1,049.38
By Amount paid out since last Report	15,588.99
Amount to Balance	6,989.43
Balance	22,578.42

**SPECIAL ROAD FUND**

Balance last Report	15,796.86
To Amount received since last Report	543.22
Amount Paid out, Prec. No. 1	5,761.80
Amount Paid out, Prec. No. 2	350.13
Amount Paid out, Prec. No. 3	1,316.50
Amount to Balance	8,911.65
Balance	16,340.08

**ROAD & BRIDGE NO. 1 FUND**

Balance last Report	11,671.47
To Amount received since last Report	6,364.12
By Amount paid out since last Report	10,403.64
Amount to Balance	7,631.95
Balance	18,035.59

**ROAD & BRIDGE NO. 2 FUND**

Balance last Report	5,840.31
To Amount received since last Report	7,723.26
By Amount paid out since last Report	10,841.15
Amount to Balance	2,722.42
Balance	13,563.57

**ROAD & BRIDGE NO. 3 FUND**

Balance last Report	12,517.76
To Amount received since last Report	5,015.00
By Amount paid out since last Report	7,273.72
Amount to Balance	10,319.04
Balance	17,532.76

**ROAD & BRIDGE NO. 4 FUND**

Balance last Report	6,119.66
To Amount received since last Report	5,016.00
By Amount paid out since last Report	8,639.28
Amount to Balance	2,496.38
Balance	11,135.66

**GOURHOUSE & JAIL FUND**

Balance last Report	1,244.25
To Amount received since last Report	995.66
By Amount paid out since last Report	1,708.05
Amount to Balance	531.86
Balance	2,239.91

**LATERAL ROAD FUND**

Balance last Report	584.99
To Amount received since last Report	22,897.02
Amount Paid Out Prec. No. 2	1,070.01
Amount Paid Out Prec. No. 4	1,217.94
Amount to Balance	21,194.06
Balance	23,482.01

**COURTHOUSE & JAIL SINKING FUND**

Balance last Report	2,239.47
To Amount received since last Report	23.08
By Amount paid out since last Report	120.00
Amount to Balance	2,142.55
Balance	2,262.55

**ROAD DISTRICT I-A FUND**

Balance last Report	100,733.59
To Amount received since last Report	883.10
By Amount paid out since last Report	5,241.35
Amount to Balance	96,375.34
Balance	101,616.69

**ROAD IMPROVEMENT HIGHWAY 84**

Balance last Report	249,181.13
To Amount received since last Report	0
By Amount paid out since last Report	0
Amount to Balance	249,181.13
Balance	249,181.13

**Road Bond Series 1961 Inst. & Sinking Fund**

Balance last Report	4,398.25
To Amount received since last Report	490.29
By Amount paid out since last Report	4,093.75
Amount to Balance	794.79
Balance	4,888.54

**ROAD & BRIDGE WARRANT SINKING**

Balance last Report	2,791.51
To Amount received since last Report	578.57
By Amount paid out since last Report	2,843.77
Amount to Balance	526.31
Balance	3,370.08

**SOCIAL SECURITY FUND**

Balance last Report	6,563.12
To Amount received since last Report	0
By Amount paid out since last Report	2,329.80
Amount to Balance	4,233.32
Balance	6,563.12

**LAW LIBRARY FUND**

Balance last Report	65.00
To Amount received since last Report	76.00
By Amount paid out since last Report	52.50
Amount to Balance	91.50
Balance	144.00

**OFFICER'S SALARY FUND**

Balance last Report	4,935.51
To Amount received since last Report	13,294.67
By Amount paid out since last Report	15,058.77
Amount to Balance	3,171.41
Balance	18,230.18

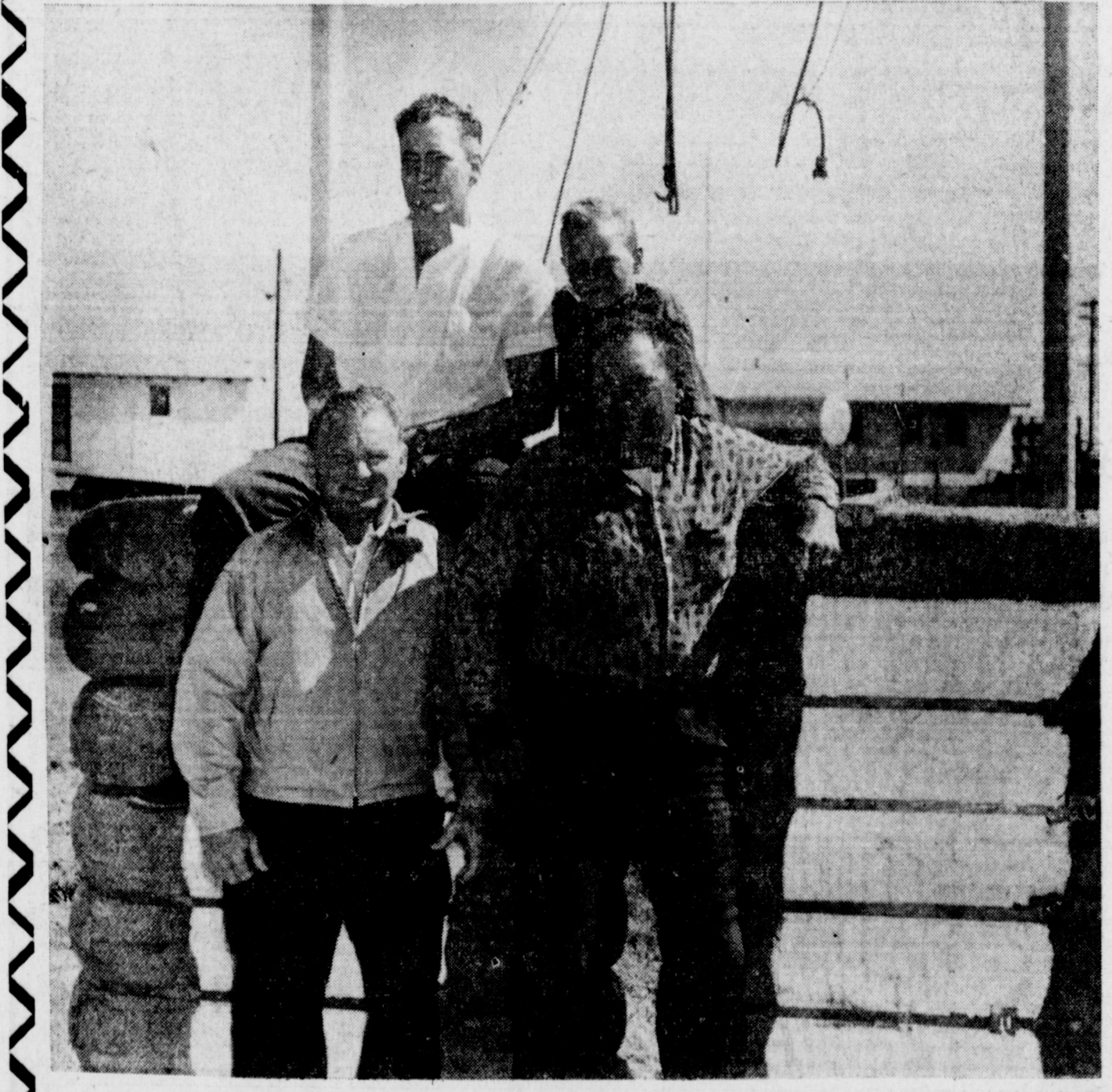

Here are the Noland Brothers who brought the first two bales of cotton to the Parmer County Gin this year. With the brothers are Jimmy Noland (atop bale) and gin manager Louis D. Gallini. The bales weighed 2,200 and 2,400 pounds gross, the first bale turning 500 pounds lint and the second 650 pounds. The cotton brought 50 cents a pound and was ginned free.

**Parmer County Gin**

Phone 965-3863  
3 Miles North of Clays Corner



**SPECIALS GOOD FRIDAY, OCTOBER 12 THRU TUESDAY, OCTOBER 16**

**BIG ENOUGH TO ACCOMMODATE - SMALL ENOUGH TO APPRECIATE**

**SUGAR**

IMPERIAL Pure Cane **10 lb. bag 98¢**

**HAIR SPRAY**

Aqua Net \$4.00 Value Plus Tax **2 cans 1\$98**

**FRYERS**

CLARY'S Grade "A" **LB. 29¢**

**BANANAS**

Large Golden **LB. 12 1/2¢**

**SHORTENING**

Shurfine 3 Lb. Can **59¢**

**COCONUT**

Bakers Angel Flake 3 Lb. Can **19¢**

**WE GIVE BUCCANEER STAMPS DOUBLE STAMPS ON WEDNESDAY**

**WAGNON GROCERY & MARKET**

Quantity Is No Substitute For Quality  
515 Ave. A Phone 1060



### Ray's--

(Continued from page 1)  
and complaint of various and sundry miseries.

Life was much simpler back in the days before somebody discovered these virus things. But then life in general was less complicated then. In those days the doctor simply had you to open your mouth and say "ah," and if he didn't see anything moving around except your tongue, he gave you a prescription and you got well in a couple of weeks. It was that simple.

But in these days of specialization, curing an ailment is much more complicated. If you got a toothache in the old days, for instance, you simply went to the dentist, who pulled the offender and said "I please," and that was that. Nowadays you can't just have a simple toothache; you gotta go to the medical man first who takes your

blood pressure, your heartbeat, and checks the condition of your dandruff before the dentist can shoot you with novocaine. By that time the toothache is over and you've decided just to let it go. Some of these days they're going to get this specialization down to the point that when you call your dentist to tell him you have a toothache he's going to ask, "is it an upper or a lower?" and when you say it's a lower, he will say, "sorry, but I'm an upper specialist myself; you'll have to call on somebody else."

Meantime, viruses or no viruses, I gotta get to work. There's still this week's issue of the Journal to be turned out. Besides, payday is not too far off, and it's surprising how a paycheck will help overcome many ailments, including viruses.

SHOP MULESHOE FIRST!!

### Election--

(Continued from page 1)  
be deemed most expedient by the commissioners' court, .. and to bear interest at the rate not to exceed 5 percent per annum, and to levy ad valorem taxes sufficient to pay the interest.. and create a sinking fund sufficient to pay the principal .. for permanent improvement purposes to-wit: The construction of improvements, additions and repairs to the county courthouse authority conferred by the constitution and laws of the state of Texas."

The ballot itself will read simply "For issuance of bonds and levying of the tax in payment." and "against issuance of bonds and levying of the tax in payment."

The commissioners' court set up the following voting places and named these judges: Muleshoe City hall, Allen Guinn; Muleshoe election house, Ralph Edwards; West Camp Baptist church, Tom Watson; Longview church, Bert Seales; Three-Way School, George Tyson; Bailey-boro gin office, Kelly Joe Barnett; Bula school, Chester Setliff; gin office at Circleback, Billy Gore, and a special canvassing board composed of W.

M. Pool, Jr., W. D. Moore and E. O. Baker.

If the bonds are approved by the voters November 6, the building will be extended on all sides except the east, and the entire building will be re-faced. One of the greatest needs, it was pointed out is for a new jail. Under the architects' plans, an entirely new jail would be built.

### Budget--

(Continued from page 1)  
timate in this division.  
Health services will cost \$5,004 of which \$4,804 goes for salaries.

Transportation is another big item on the 1962-63 budget - \$50,300, and plant operation will cost \$36,140. This last item includes salaries, contracted services, heat, utilities, etc.

For the maintenance of plants, \$21,932 is included of which \$7,932 is for salaries. Insurance is a \$2,700 item on the budget. Student body activities will cost \$5,500, including expenditures of \$5,000 to cover deficit in student activity account.

Patronize Muleshoe!

### Seven Charged In County Court, Docket Reveals

Separate charges have been filed in county court here against seven men ranging from liquor violations to theft, a check of early-October records of the court showed Thursday.

The cases included: Bonifacio Guerrero, charged with theft.

Jeffie Sisco, charged with theft.

Homer Toney, charged with possession of liquor for sale in a dry area. He pleaded not guilty and his bond was set at \$1,000 by County Judge Glen Williams.

John R. Rogers was charged with aggravated assault. He pleaded not guilty and his bond was set at \$3,000. Later he changed his plea to guilty and was fined \$25 and costs by Judge Williams.

Claude Blair, charged with giving a worthless check. He pleaded guilty and was fined \$20 and costs.

Raymond Purdy, charged with giving a worthless check.

H. C. Castillo, charged with giving a worthless check. His case was dismissed on the recommendation of the county attorney with the notation "No legal cause for prosecution."

### Democrats Plan Huge Tulia Rally

A Panhandle-wide Democratic rally is to be held at Tulia at 7 p.m. Tuesday, October 23, it was announced this week, when several hundred persons are expected to attend. All Democratic nominees are invited to take part.

Activities are to begin with a dinner in the new high school cafeteria with tickets priced at \$5 per plate.

Remainder of the rally will be held in the auditorium. The public has been invited, and those who do not wish to attend the dinner may take part in the rally to follow, it was announced.

Mrs. Freeman Davis is ticket chairman for Parmer county and Ed Johnson is the Bailey county ticket chairman.

Making quality hay is largely a matter of timing. New Holland tests show. Each day hay cutting is delayed past early-bud stage means a loss in protein and digestibility.

### Farm Income Hits New 9-Year Peak

Leon Smith, Jr. president of the Farmers Union in Bailey county, Thursday pointed out to Farmers Union members figures just released by the U. S. Department of Agriculture showing financial statistics for the year ending June 30. The figures, he said, showed these facts:

Net farm income increased by 1.1 billion dollars, the highest net farm income since 1953.

Net per farm income increased from about 2,960 to 3,360 last year, an increase of 13 1/2 per cent.

Consumers spent less of their take-home pay for food than ever before, about 20 per cent, compared with 26 per cent 15 years ago.

Farm assets rose from \$200 billion in 1959, 1960 and 1961 to \$207 billion in 1962.

For the first time in eight years the trend toward ever-

mounted surpluses was halted. Surplus corn stock decreased by an estimated 400 million bushels, and wheat by more than 200 million bushels under the new voluntary programs.

The new program of rural area development, although only a few short months old, is now active in 1,600 counties with nearly 50,000 rural and small-town community people working on the projects. These pro-

jects have created new employment for more than 12,000 rural people and have added millions of dollars in rural purchasing power.

Also expanding during the year were research, education and action programs in conservation, food and fiber usage, Forestry and food, and meat inspection.

"No one can deny that there is still much to be done, but after gazing over the report, no one can deny that Secretary of Agriculture Orville Freeman and President Kennedy have taken a big step in the right direction," Smith concluded.



NYLON QUILTED ROBE

Completely Washable — Size 4 to 14

ONLY \$7<sup>98</sup>

COBB'S

### Long Term Mortgage Loan

- Farm and Ranch Purchase Money
- Improvement Loans
- Barn and Grain Storage
- To Re-Finance Depts

FEDERAL LAND BANK ASSOCIATION OF MULESHOE

Box 424

Phone 3-0100

TRY ONE OF OUR GOOD STEAKS



DINE OUT WITH THE FAMILY

We are now Offering Delicious Panfried Chicken  
Homemade Cakes  
Good Coffee

CROSSROADS CAFE

At The Crossroads

Phone 5030

October is National Restaurant Month

# FREE WIRING AND SATISFACTION GUARANTEED!

■ That's right — you can have your new electric range wired in free, try it out for 60 days, and then if you're not completely satisfied, your participating Reddy Kilowatt dealer will refund the money you have paid.

It's a great opportunity for any Southwestern Public Service Company customer living in a one or two family dwelling to try this modern way of cooking, and your dealer is so sure you'll like it that he is making the free wiring offer with built-in satisfaction guaranteed.

See your Reddy Kilowatt dealer this week, and tell him you want your new electric range installed — you can't lose!

SOUTHWESTERN PUBLIC SERVICE COMPANY

60-2



Johnson-Pool

Harvey Bass Appliance

Whites Auto

Johnson Furniture

## YOU SAVE on EVERYTHING AT WHITE'S!

### Hottest Tire Buys in Town!

### White Service Custom Tires

Unconditionally **15,000 Miles** Guaranteed against All Road Hazards

4 Full Plies of Strong Nylon For Your Complete Safety!

The best tire in its price class... gives you not 2 but 4 full plies in guaranteed longer wear and added roadway safety! 100% nylon cord body and durable cold rubber tread assure you of top blowout and wear-flex protection. Save now at this low, low price!

**FREE INSTALLATION**  
**EASY CREDIT TERMS**

\*Price plus tax and old tire from your car.

670 x 15 Tube-Type Blackwall

750 x 14 Tubeless Blackwall

800 x 14 Tubeless Blackwall

988\*

1188\*

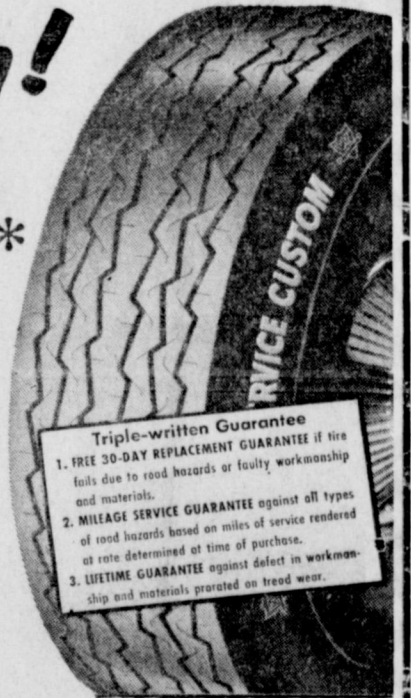

Triple-written Guarantee  
1. FREE 30-DAY REPLACEMENT GUARANTEE if tire fails due to road hazards or faulty workmanship and materials.  
2. MILLAGE SERVICE GUARANTEE against all types of road hazards based on miles of service rendered at rate determined at time of purchase.  
3. LIFETIME GUARANTEE against failure in workmanship and materials provided on tread wear.

### HEALTH & BEAUTY AID DEPT.

\$1.50 Size Tempo Hair Spray .....	63c	\$1.50 Size Get Set .....	79c
2 - \$1.00 Size Evening in Paris Deodorant .....	77c	\$2.67 Size Rinse Away .....	\$109
\$1.00 Size Mennen Skin Bracer .....	56c	69c Size Tek or Pepsodent Tooth Brush .....	24c
98c Size Ban Deodorant .....	49c	78c Size Rise Instant Lather .....	64c
\$1.19 Size Curad Plastic Bandages .....	64c	\$2.50 Size Pond's Angel Skin .....	69c
73c Size Bayer Aspirin .....	45c	98c Size Rapid Shave .....	54c
69c Size Vaseline Hair Dressing .....	28c	\$1.00 Size Royal Drene Shampoo .....	49c

AUTHORIZED DEALER  
**WHITE**  
Auto Store  
THE HOME OF GREATER VALUES



### Victory--

(Continued from page 1)  
any great distance the rest of the night.

The Mules took over on fourth down on their own 48, ran three plays and punted. It was killed on the Hereford 1 yard line. On the Whitefaces first play they fumbled and the ball was recovered by Gerald White on the 4 yard line. Clifford Gray then ran over for the six-pointer. Jimmy Cabrera's kick for the extra point was good and the Mules led a ballgame for the first time this season, much to the pleasure of the fans.

The Hereford Whitefaces then received the kick and moved to their own 44 and then a hard rushing Mule line pushed them back to the 29 where they had to punt. The Mules ran two plays and the half ended.

On the kickoff the Mules moved from their 15, on to seven yards at a time, in a drive that the Herd couldn't stop, all the way for a score.

Clifford Gray pushed over from the one yard line to make the last score of the ballgame. The kick for PAT was wide.

The last quarter was a defensive maneuver as neither team could move the ball inside the

20 and as the game ended Clifford Gray moved the ball to Whitefaces 32 yard line and then the clock ran out with score reading in the Mules favor, 13-6.

#### STATISTICS

Mules	Whitefaces
11 First Downs	11
181 Yard Rushing	186
2 for 0 Yards Passing	9 for 24
181 Total Yards Gained	210
4 for 128 Punts	2 for 76
2 for 20 Penalties	1 for 5
<b>Score by quarters:</b>	
Muleshoe	0-7-6-0-13
Hereford	6-0-0-0-6

#### STATISTICS TO DATE

	avg. per carry
10 Kenny Heathington carried	3.5
26 times for 91 yards	
42 Clifford Gray carried	4.9
51 times for 252 yards	
22 Jimmy Cabrera carried	1
two times for two yards	
19 Jerry Harrison carried	9.3
16 times for 150 yards	
21 Jerry Gilbreath carried	2.9
47 times for 137 yards	
23 Ronnie Johnson carried	2.5
26 times for 64 yards	
41 Don Finn carried	2.3
10 times for 23 yards	
<b>Points Scored For Season</b>	
Heathington	6-6-6-18
Cabrera	1-1-1-3
Harrison	6-2-8
Gray	6-6-12

### Industry--

(Continued from page 1)  
others on pasture or open range. They tell a story of a revitalized industry, that of feeding out stock for packers located in the nations big market cities.

The Muleshoe Chamber of Commerce Industrial Study Group became curious as to how many of those 108,000 head were being fed in the area right close to Muleshoe. So they decided to find out. And what they discovered makes an interesting and

little known story.

The group devised a brief questionnaire form, and armed with a sheaf of these and a camera, set out to visit every known fed pen in a 25-30 mile radius of Muleshoe. Thirteen lots were inspected, and thirteen feeders were interviewed with the following facts revealed:

**QUESTIONNAIRE USED**  
There are 46,400 cattle on fed as of October 3, 1962, within the area described, and within 60 days that number will be 60,000. So, approximately half the panhandle's 108,000 feeder cattle are concentrated in the Muleshoe area.

### Crash--

(Continued from page 1)  
Tuesday in Deaf Smith County Hospital of injuries received in a two-car collision which occurred at 10:45 a.m. Tuesday just west of Hereford.

She was a passenger in an automobile driven by her daughter-in-law, Mrs. Hazel Wimberley, who received minor cuts and bruises in the accident.

Highway Patrolman Ed Richards identified the driver of the other vehicle as Jose Guadalupe Mata, 19, Hereford. In the Mata car also was Margarito Ramirez. Neither of the men were injured.

Officers said Mrs. Wimberley's car was traveling east on U. S. 69 when the collision occurred. Mata told officers he was driving onto the highway from the parking lot of a roadside cafe and did not see the Wimberley car. Officers said the automobiles collided almost head-on.

#### PHILLIPS TIPS



"No Anti-Freeze worry this Winter."

"Poorest service in town, but we sure are friendly."

**BUCK'S "66"**

**SERVICE STATION**

Cross Roads — Ph. 6830

A good portion of the lots are on the farm pens, where milo raised on the farm is put into cattle for an immediate short-range return of cash money year round.

In more than one instance, on the farm feeders have an almost "perfect circle" operation. Fed is combined or made into ensilage. Manure (roughly 3-4 of the total feed weight) is spread on the field after stalks are disced, and this is followed by a turning plow. Thus the grain serves a dual purpose in many such feeding operations.

**EFFECTS ON GRAINS**  
This cattle feeding is having a direct relationship on the grain sorghum market of the high plains. Although no definite figure can be quoted on the annual consumption of milo by the Muleshoe area feeder cattle, it isn't representative figures.

Feeding animals vary from ator. On feeder reports feeding at or. One feeder reports feeding two to five pounds per cow per day, along with green chop when available, and silage year round. This particular operation is a "Warm up" feeding. That is, the cows are not finished out, but are kept only long enough to prepare them for the topping off by other lots nearer the packer.

One feeder, who said his pens stay so full "the cows tails are hanging over the fences," reported feeding 164 million pounds of milo annually, plus cottonseed hulls and hay. This 400 head lot is finishing operation, with cattle being shipped to an Arizona packer.

**MILLION POUNDS WEEKLY**  
Another lot, with a capacity of 18,000 head feeds a million pounds of local grain very week. Grain and imports sugar bet pulp and molasses as a feeding supplement.

The wonder of all this is where do the cows come from, and after they are fed where do

they go?

The Chamber group's survey reveals that the cows are purchased in central and southeast and Alabama. Some are even shipped in from Arizona, fed out here, then shipped back to Arizona for slaughter.

Feed out cattle are disposed of in almost as many ways as there are feeders, but all ultimately wind up in the slaughter pens of packers around the nation. Muleshoe fed beef graces the tables of folks in every part of the country.

Every feeder has connections for selling his cattle, but a few feed "warm ups" for an ultimate finisher, and one or two sell to casual buyers. The latter numbers on hand at any one time.

One lot ships to a packer in

Iowa. Another to Phoenix, Ariz. Still another to Lubbock and Amarillo, while one feeder sells all his fat cattle to Dallas packers.

But one factor is common to all feeders. They do not have a local packer close at hand to whom they can sell all they feed. And that is apparently one big gap in the entire feeding picture.

Aside from offering a tremendous outlet for the millions of pounds of grain sorghum produced in the area, cattle feeding has some other highly attractive aspects.

These include the near perfect weather conditions prevailing for year round feeding; a good supply of feeders and stockers from nearby states; a good market due to the expanding population of the country; and good

winter wheat pasture.

Another factor is the ready market and high agriculture. It is estimated that from one half to three-fourths of the dry weight of feed lot by products, half to three-fourths of the dry weight of feed is turned to fertilizer. This necessary adjunct to soil fertility in a farming area is obviously of economic importance. Lot manure is applied commercially for about \$3 per ton.

And while the fertility value of barnyard fertilizer is unquestioned, the economic factor prevents its application large areas by all but a few. Never less, the demand is steady, and lots that do not put it back on their own farm land, have a ready market for it.

Least the impression be gained that cattle feeding is a guarantee

of golden opportunity for everyone, look for a moment at the other side of the coin:

#### NO "QUICKIE" SCHEME

There is a local packer who can absorb all the cattle now being fed. There is the high cost of shipping fed out cattle to the packers. There is the danger of overcrowding the field, as well as bringing the price down on finished cattle. And there is the not inconsiderable expense of pens, storage tanks, mixers, trucks, troughs, and pit silos. So, it is not a get-rich-quick scheme for everyone. There is no valhalla for everyone who'd like to feed out a few head.

But there is a big, big business being operated almost within a day's horseback ride of Muleshoe.

And it's getting bigger all the time.

In a matter of minutes...

**WE MAKE UP PERMANENT HOSE ASSEMBLIES FOR YOU**

New "Kwikrimp" Service now available for making 1/2" through 1" I.D. hydraulic hose assemblies to OEM standards

For fast, on-the-spot service for permanent assemblies, let us help you. Our new "Kwikrimp" hydraulically powered hose coupler does the job in minutes—meets rigid OEM standards for a pressure-tight, foolproof assembly. Controlled compression forces hose firmly and uniformly into positive gripping and crimping action.

Makes up five types of couplings—matches 95% of all applications

The Imperial-Eastman "Kwikrimp" process makes up five types of coupling assemblies. They are crimped under controlled conditions so that assemblies are equal in performance to factory assembled couplings. Couplings made of steel, treated for corrosion resistance. Types of couplings include:

Male Pipe Female 27° JIC Flare Swivel  
Male 37° JIC Flare Female 45° SAE Flare Swivel  
O-Ring Seal Male

"Kwikrimp" service is made possible by the development of the "Kwikrimp" hose coupling machine by Imperial-Eastman Corporation, leading manufacturer of hose assemblies and couplings.

**WIEDEBUSH & CHILDERS**

P. O. Box 815 MULESHOE, TEXAS Phone 2810

**AERIAL SPRAYING**

**AAA FLYING SERVICE**

**INSECTICIDE WEED CONTROL DEFOLIATION**

Contact:

**AUBREY SITZ**

Lariat Gin — Phone 925-3110

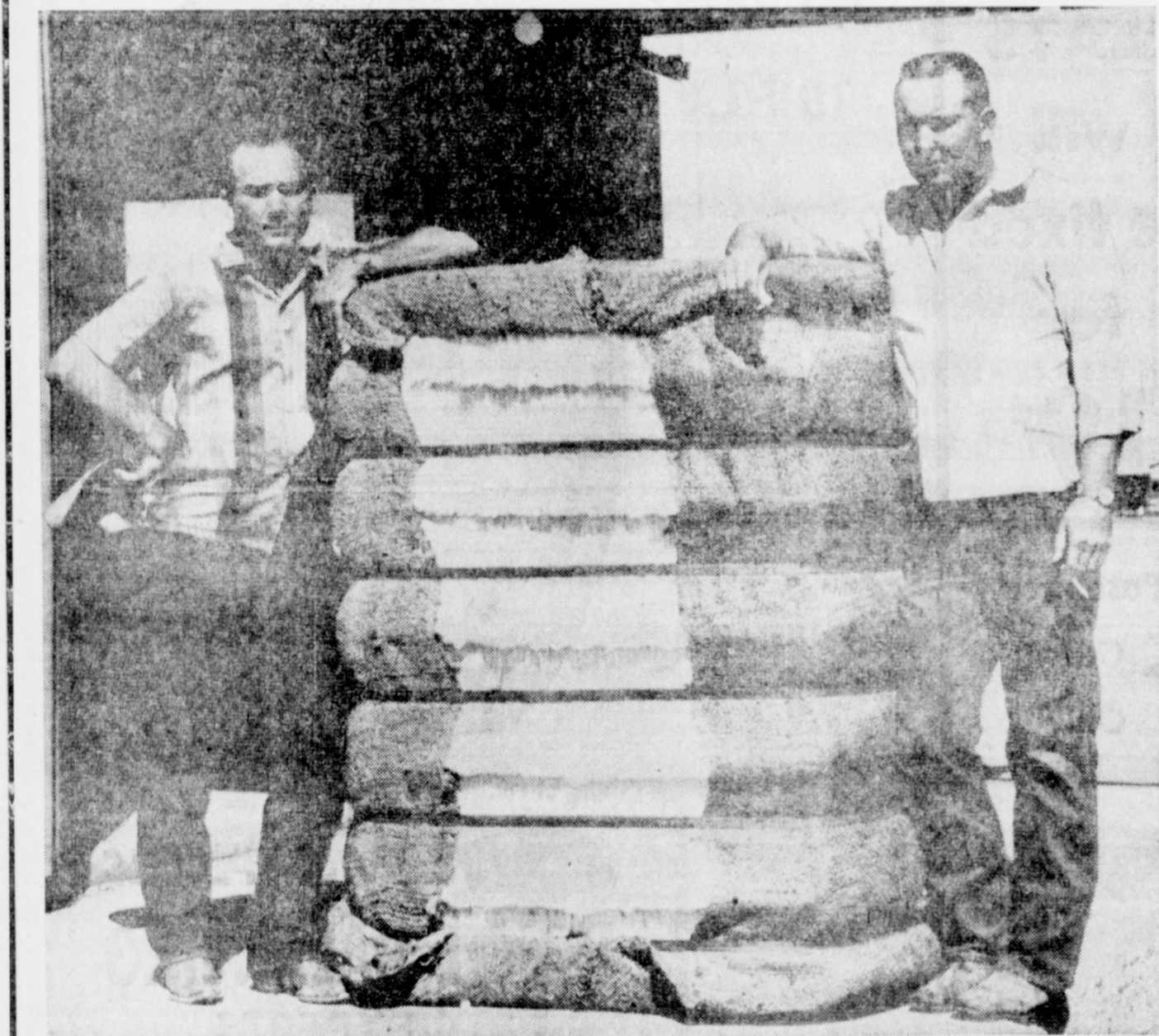

HOWARD BAKER, Mgr.  
LARIAT GIN  
Formerly  
Shafer Gin

TED MAGNESS  
who Farms 5 Miles South  
East of Farwell

**THE LARIAT GIN CO. CONGRATULATES  
TED MAGNESS ON THEIR FIRST  
BALE OF 1962 COTTON**

470 Lbs. Lint — 1900 Lbs. Seed Cotton — 790 Lbs. Seed — Gregg Cotton  
Ted Magness Received 50c Lb. & the Cotton Was Ginned Free

**LARIAT GIN CO.  
CORDIALLY INVITES  
YOUR 1962 GINNING  
BUSINESS**

**580 CONTINENTAL STANDS  
TANDUM MOSS LINT CLEANER**

**THE LARIAT GIN HAS  
BEEN RECONDITIONED AND  
PUT IN FIRST CLASS RUNNING  
ORDER**

**Let Us Gin Your Cotton**



**B. F. Goodrich** is proud to announce a new home owned, home operated-independent tire dealer for The Muleshoe Area.

**E. K. ANGELEY**

# THE TIRE MART

**BILL CLAYBROOK**

2010 Clovis Hwy.

Ph. 5520 - Day or Night

**FREE  
MUSIC**

Friday & Saturday  
Nights

Oct. 12 & 13 by

**MULESHOE  
PLAYBOYS**

7:00 P.M.

to

9:00 P.M.



**FREE**  
TO BE GIVEN AWAY FREE  
SATURDAY, OCTOBER 13  
7:00 P.M.

**REGISTER NOW**

**2**

REAR TRACTOR TIRES  
15.5 - 38

**4**

7.50 - 14  
B. F. G. SILVERTOWN  
TUBELESS  
FIRST LINE TIRES

**ALL TIRES MOUNTED FREE!**

**TAKE-OFF TIRES**  
Some with but a few miles - All at a terrific saving

**TUBELESS or TUBE-TYPE**

**NYLONS RAYONS**      **WHITEWALLS BLACKWALLS**

**WE WILL NOT BE UNDERSOLD ON QUALITY TIRES**

Brand New Nylons  
**\$8<sup>95</sup>**  
6:70 - 15  
Tube type  
Black  
plus tax and tire off your car

**RETREADS**  
at prices you won't believe

**We Have The TIRE FOR YOU**  
Whatever your needs

**if you need tires in the near-future BUY NOW!**

**THE TIRE MART**  
Offers  
Fast  
Road  
and  
Field  
Service

During  
Grand  
Opening  
**ONLY**

**FLATS**  
will  
be fixed  
for  
**19¢**

Passenger  
Cars  
Only

**B. F. GOODRICH  
EXPRESS NYLON  
TRUCK TIRE**

8.25 - 20  
10 PLY  
**\$49<sup>95</sup>**  
Plus Tax  
**NO  
Trade  
Required**

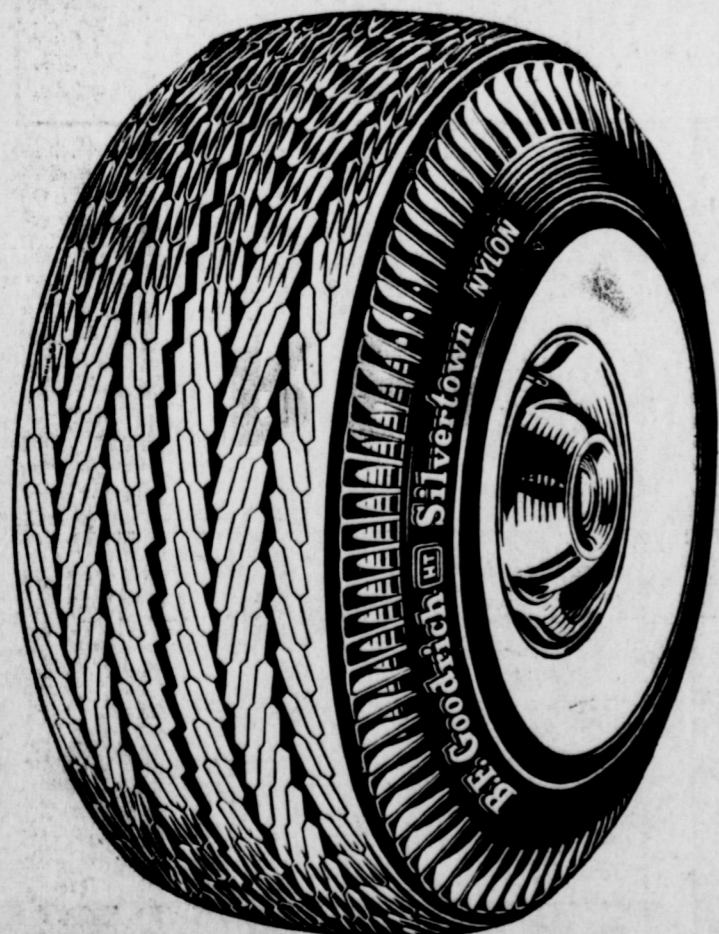
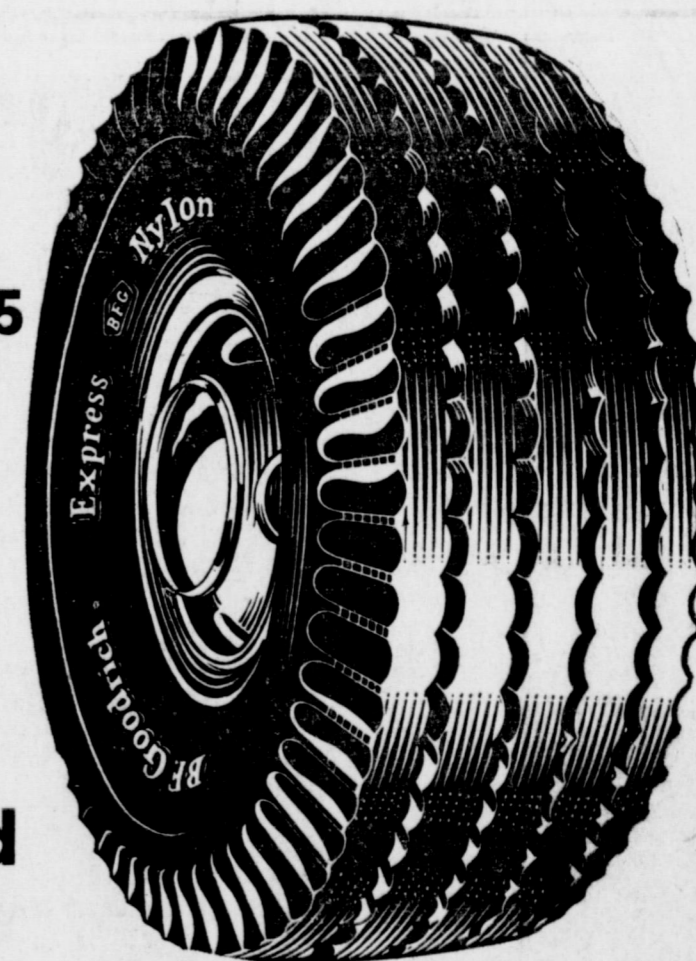

## THE AMAZING B. F. GOODRICH "HT"

The Amazing "HT" outwears two "bargain" tires . . . and then some. It out-performs other premiums at twice its price. "HT" puts more rubber on the outside ribs, where tires get their heaviest wear. Extra-wide, extra-deep tread. All-nylon cord. Famous "Quiet-Rubber". All this for about \$3 more than a regular first-quality tire.

7.50 x 14  
BLACK  
TUBELESS

**\$22<sup>85</sup>** PLUS TAX & OLD TIRE OFF YOUR CAR

If You  
Need Tires  
We Urge  
You To See  
Us Before  
You Buy.  
We Mean  
To Have  
Your  
Business.

**B.F. Goodrich SERVICE SPECIALS**

**WHEEL BALANCING  
BY EXPERTS**



REG. \$1<sup>50</sup> per wheel

**SPECIAL  
77¢  
PER WHEEL**

**TIRES INSPECTED FREE**

- Eliminates High Speed Vibrations
- Makes Tires Wear More Evenly
- Makes Tires Run Cooler and Safer at High Speeds

We will balance each tire and install the proper weights on each wheel to maintain this scientifically accurate balance.



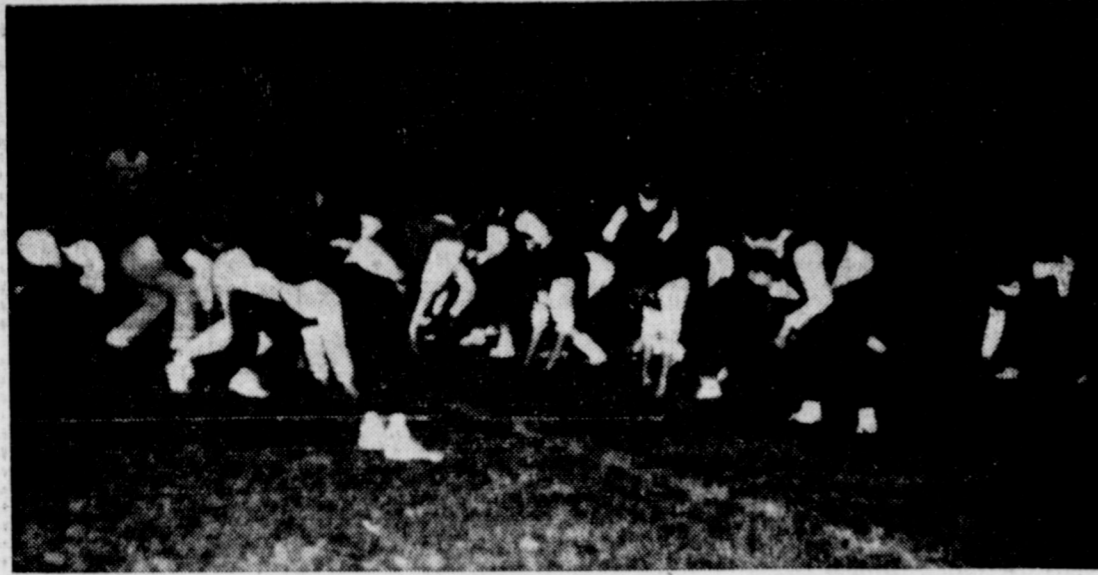

**GIRL GRIDDERS** — Girls met girls in the annual "Powder-Puff" ball game last week and here are the two teams facing each other on the playing field. This game is always one of the high spots of the fall season at school.



**HOMECOMING KING**—These were part of the festivities at last week's "Powder-Puff" football games when girls carried the ball and boys took over cheer-leading duties. Shown are Homecoming King, Archie Evans, escorted by Linda Griffiths. Attendants are Stanley Black, Ronda Waggon, Jerry Hutton and Linda Wells. (Photo by David Douglass)

## Pros, Cons of Chemicals to Aid Harvest Aired at Area Meeting

LUBBOCK -- In a meeting held this week in Lubbock, leading cotton authorities from the Lubbock Experiment Station, the trade, the cotton ginners and other segments of the cotton industry discussed the use of harvest-aid chemicals on the High Plains. The meeting was called by the Plains Cotton Growers, Inc. at the request of area ginners and farmers.

Information developed at the meeting will be reported by the PCG through area news media and in a direct mail program to High Plains ginners. According to Don Johnson, PCG executive assistant, the ginners will receive a letter emphasizing the importance of proper defoliation guide prepared by the extension service, and a poster outlining the major points to consider in a defoliation program. "It should be understood," said Johnson, "that the recommendations on the poster are intended as guidelines only. Each grower must carefully evaluate his situation and circumstances in making a decision regarding the use of a defoliant or desiccant on his crop."

The last few years has seen a marked increase in the use of harvest-aid chemicals as a recognized management tool. With the increase of machine harvesting, both defoliants and desiccants have been used to good advantage by area farmers. Harvest-aid chemicals when properly used can increase profits through earlier harvesting, higher grades, improved fiber quality, and other values to individual growers. However, as was pointed out at the meeting, improper use of such chemicals can lower profits to the grower through lower grades, decreased yields, poor fiber quality and other damaging effects.

It was also pointed out that poor fiber quality can injure the reputation of a cotton producing area, thus causing the trade to look elsewhere for its supply of raw cotton. High Plains cotton has enjoyed an enviable position in the market place over the past three years and every effort should be made to maintain this position.

Research at Lubbock and throughout the cotton belt has shown that 60 per cent of the cotton bolls should be open before a true defoliant is applied and more than 60 per cent before a desiccant is applied. Harvest-aid materials thus applied have not been observed to reduce yields or lower fiber quality. This is not, however, a hard and fast rule which will apply to all cases as other factors such as stage of growth, variety, date of last watering, weather conditions, and condition of bolls on the plant must be considered.

"Again it should be emphasized," said Johnson, "that each grower will need to evaluate his individual situation, to determine whether he should or should not use a harvest-aid chemical. If in doubt, he should seek the advice of his county agent or some other recognized authority

## Euler Suggests Farm Bill Study

By **RAYMOND EULER**  
It is to be hoped that every farmer will make a detailed study of the administration passed "Food and Agricultural Act of 1962". Besides finding it interesting, you will also find it preplexing in many details Farm in 1963 will go on much as it has in 1962.

However, there are some very different details included for the year of 1964. The following example concerns a farm of 1150 acres in the Panhandle. Bill Wedemeyer, promotion and research director of Texas Farm Bureau has prepared this example based on information at hand. There are accompanying comments, but we are just relating the figures arrived at if the farmer in question accepted the minimum acreage reductions necessary for compliance with the program:

It is assumed that the farm has acreage allotments on wheat of 500 and grain sorghum of 400 and 250 acres of temporary pasture.



**DEMOCRATS, ALL** — Three of Texas' most enthusiastic Democrats—former Vice President John Nance Garner, John Connally, Democratic nominee for governor, and Dolph Briscoe, former president of the Southwest Cattleman's Association, left to right—expressed confidence of a sweeping Democratic victory in November. Mr. Garner, who served two terms as Vice President of the United States, gave his unqualified support to Connally. He said he was supporting Connally because "he's the best qualified," and announced he was going to vote the Democratic ticket "straight" on November 6.

## Christmas Card Socials Slated

Christmas Card Coffees for circles of First Methodist Church to be held: Alpha Circle, Fellowship Hall, October 10 - 9 to 11 a.m.; Dorcas, Home of Mrs. Ray Daniel, October 5, 409 E. Dallas, 9:30 to 11 a.m.; Esther, Home of Mrs. David Anderson, 504 W. 7th, October 12, 9:30 to 11 a.m.; Mary-Martha, Home of Mrs. R. O. Gregory, 3 miles north and 1 east on the Friona Highway, October 16, 9 to 11 a.m.

Ironweed, an exotic plant, whose seeds contain a valuable industrial oil, may become a new American farm crop, the U. S. Department of Agriculture reports.

SHOP MULESHOE FIRST!!

# TRI-COBOWL Presents Winter League and Sponsors

FRIDAY NIGHT COUPLES — FRIDAY 8:00 P.M.		Housewives League — Wednesday 1:15 P.M.		FUTURE PROS LEAGUE (JUNIOR)		Powder Puff League	
<b>PIN STRIKES</b> Lucille Cherry Mickey Smith Theodore Steinbock Ed Steinbock Wayne Cherry	<b>3</b> Hedy Fox Gene Fox Darlene Crim Buck Crim	<b>SPUDNUTS</b> Viola Rundell Cecil Rundell Virginia Beller Jim Beller	<b>7</b> Harrol Griffiths Jewell Griffiths Viola Daves Cliff Daves Helen Moore John Moore	<b>1</b> Renie Hutton Betty Parkman	<b>4</b> Lucille Dunlap Jewell Griffiths	<b>2</b> Johnny Dalton Aurelio Cuevas Charles Elrod	<b>Thurs. Night</b> <b>MULESHOE COOP GIN</b> Argille Millen Jean Moore Gladys Moore June Buchman Virginia Beller Opal Richards
<b>ROLLERS</b> Margaret Hamilton Charles Hamilton Bonnie Long Dale Long	<b>3 K. P.</b> Dallas Kinard Hattie Kinard Wilma Payne Winford Payne	<b>6</b> Mildred Howell Gid Howell Willie Roberts Jerry Roberts	<b>2</b> Francis Purdy Margaret Timmons Mickey Jesko	<b>5</b> Kathy Hardage Lois Norwood	<b>3</b> James Morris Melvin Morris Louis Flores Terry Flankin	<b>4</b> Rickey Barrett Jay Ward Jimmy King Sam Johnson	<b>West Plains Pharmacy</b> Pat Parker Pauline Chappell Fern Elliott Bonnie Stroud Crickett Storey Dianne Chappell
<b>COMMUNITY LEAGUE</b> Monday Night Farmers Union Insurance Lazbuddie Cris Ivy Darla Ivy Madelyn Fuqua Lavenia Brown Earlene Bullock	<b>PATZER CLINIC</b> Glynn Brown Ann Haynes Maye Abbott Wilma Payne <b>North Lazbuddie Gin</b> Nealy Moore Irene Steinbock Janice Oliver Doris Macha Lavenia Davis Adele Treider	<b>Men's Winter</b> Scratch League Thur. 9:00 P.M. Harrol Griffiths Jack Beddingfield Cecil Davis John Moore Wayne Gilliland Cliff Daves Gerald Priboth Bill Sullivan H. E. Reeder Everett Hays Jerry Roberts W. Q. Casey Harold Cowan Winford Payne Roy Short Ed Steinbock Les Mills T. B. Hicks Jinks Meyers Ross Goodwin Kenneth George Doc Putman Randell Riley Frank Matthews Gordon Murrah Chester Yerby	<b>MAJOR LEAGUE</b> Monday 9:00 P.M. <b>EARTH COOP GIN</b> Al Noack L. K. Anderson M. E. Kelley J. H. Angeley Paul Wood Rex Clayton <b>MULESHOE READY MIX (Mixers)</b> Teddy Harrison Donald Harrison Albert Phillips Donald Prather Kenneth Hicks <b>LAZBUDDIE</b> Robert Ivy Freeman Davis D. B. Ivy Joe Bullock Andy Brown Albert Clark <b>MILLS MACHINE SHOP</b> Jack Coker James Payne George Provence Les Mills Winford Payne Dale Burden Cecil Davis <b>PIGGLY WIGGLY</b> Dale Long Douglas Haynes Larry Kirk Lee Roy Brown Jim Braynt	<b>Industrial League</b> Tues. 8:00 P.M. <b>McBRIDE GIN</b> Clays Corner Ed Steinbock Walt Hanson Wayne Clark Wayne Gilliland Albert Clark <b>MULESHOE STATE BANK</b> Winston Allison Norman Thomas Jody Blaylock Odell Logan Harrol Griffiths <b>FIRST NATIONAL BANK</b> Jack Beddingfield John Moore Bill Sullivan Gid Howell Cecil Davis <b>CASEY INSURANCE</b> W. Q. Casey Wilcy Moore Randell Riley Aubrey Heathington Bobby Airhart Charles Mayhugh <b>MULESHOE MOTOR THUNDERBIRDS</b> R. B. Chappell Jerrell Ottwell Claud Holmes Travis Bessire Walt Sain	<b>Wed. Night Couples</b> Wed. 8:00 P.M. 20 20's George Tompkins Adele Tompkins Bobby Putman B. R. Putman Viola Rundell Cecil Rundell <b>BUCK'S "66"</b> Lucille Cherry Mickey Smith Sue Russell Buck Tyson Lou Ann Black Jimmy Black Wayne Cherry <b>LIGHTENING BUGS</b> Elizabeth Barnett R. L. Matthiesen James Whitson Tootsie Carter Dot Matthiesen <b>LUCKY STRIKES</b> Theadora Steinbock Ed Steinbock Elsie Patterson Al Noack <b>TEN PINS</b> Viola Daves John Moore Helen Moore Cliff Daves Jack Beddingfield <b>STARLINERS</b> Ann Poteet Dick Poteet LaJuana Blaylock Jerry Blaylock <b>CASEY INSURANCE</b> Beverley Heathington Aubrey Heathington Buford Bates Ruth Bates W. Q. Casey <b>KIRK &amp; BROWN</b> Pat Kirk Larry Kirk Glynn Brown LeRoy Brown	<b>PAUL'S FINE FOOD</b> Ozell Higginbotham Theresa Jones Mable Howard Lorane Shelton Barbara Thomas Tootsie Carter <b>MULESHOE STATE BANK</b> Gwen Roberts Jane Bryant Donna Fowler Zona Gatewood Pam Lenu Jerre Howell <b>Harvey Bass Appliance</b> Hazel Short Sandra Jackson Marquitta Jackson Billie Tucker Peggy Bates Evelyn Freeman <b>WIEDEBUSH &amp; CHILDERS</b> Maxine Parkinson Doreen Hayes Rifa Coker Jeanette Burden Irene Blackman Barbara Surret	



**NATIONALLY OVER 200 AGRICULTURAL ORGANIZATIONS PROMOTE AND REPRESENT THEIR COMMODITY**

**GRAIN SORGHUM PRODUCERS ASSOCIATION**  
 AMARILLO, TEXAS  
 Incorporated and Financed by Producers to Stimulate Grain Sorghum Research, Market Development and Service

**CAN GRAIN SORGHUM PRODUCERS AFFORD TO DO LESS?**

ONLY YOU CAN KEEP YOUR CROP REPRESENTED

## Notice of Agreement

The Following Information Will Be Found On The Settlement Sheets Of The Listed Elevators.

- This Elevator is co-operating with the other Elevators in this area in deducting 2 pounds per thousand to be applied to the account of Grain Sorghum Producers Association. Please let us know if this does not meet with your approval.
- |   |  |
|---|--|
| <b>FARMER'S COOP ELEVATOR</b><br>MULESHOE, TEXAS        | <b>MULESHOE ELEVATOR CO.</b><br>MULESHOE, TEXAS    |
| <b>KING BROS. GRAIN AND SEED CO.</b><br>MULESHOE, TEXAS | <b>GILBREATH SEED AND GRAIN</b><br>MULESHOE, TEXAS |
| <b>RAY GRIFFITH AND SONS</b><br>MULESHOE, TEXAS         | <b>TEXAS SESAME ELEVATOR</b><br>MULESHOE, TEXAS    |
| <b>PROGRESS ELEVATOR CO.</b><br>PROGRESS, TEXAS         |  |

These Elevators Are Cooperating with Farmers in This Manner To Seek Expanded Markets and More Favorable Legislation For Grain Sorghum.

### Archer Picked Bula FHA Beau

By MRS. JOHN BLACKMAN  
 BULA — Bula FHA Chapter met Tuesday evening at 7:30 in the homemaking room. During the business meeting, FHA beau was voted on with Curtis Archer getting the most votes. They talked about having pen pals. The program, "Why Teenagers drop out of school" was given by Diana Cox and Nelda Seagler.

Hostess Jo Linda Robertson and Georgia Bahlman served refreshments of cookies, coffee and punch to sponsor, Mrs. Elwanda Duke, Nelda Seagler, Diana Cox, Jeanie Holt, Donna Spence, Linda Grusendorf, Barbara and Jo Ann Autry.

Marty Kevin is the new baby boy for the Jimmy Drakes. He arrived at 11:30 p.m. Friday, at the Littlefield Hospital. The Drakes have three other children.

Friday company for Mrs. L. L. Walden were Mr. and Mrs. Leo Nixon of Lubbock and Mrs. Jackie Long and two children of Joplin, Mo.

Twelve men were in attendance Wednesday night when the Methodist Men's organization met at the church. Guest speaker for the evening was Buster Thompson, Lubbock, brother of the pastor, Rev. E. B. Thompson.

Following the meeting a covered-dish supper was enjoyed by the group in the fellowship hall of the church.

J. W. Richardson home were, Mrs. Richardson's mother, Mrs. Mary Tugman and a sister Vina Tugman of Rush Springs, Okla. Also another sister, Mrs. Blanche Cook of Oklahoma City.

Guests Sunday in the Jim Claunch home were Mr. and Mrs. E. P. Farmer, Merkel, Mrs. Royce Long and two children, Joplin, Mo. and Mr. and Mrs. Charles Farmer and children of Stegall and Mrs. Nell Taylor, Littlefield.

Miss Sharon Jones, Lubbock spent the weekend with Francis Taylor.

Sunday company for the J.C. Withrows were Lincey Canada, Littlefield, Mr. and Mrs. Lloyd Withrow and Mrs. Bill Kittrell and son and Harold Cary, all

of Lockney and Mr. and Mrs. J. H. Withrow, Sudan.

Mr. and Mrs. Cecil Jones attended a reunion for the Jones relatives at Lake Whitney over the weekend.

Visiting Sunday in the Eugene Bryan home were Mr. and Mrs. Floyd Farrington and Raymond Teston, Littlefield.

Mr. and Mrs. Ray Young are in Georgetown to attend the funeral for Mrs. Young's sister, Mrs. Irene Durler. Mrs. Durler has been ill for several months, she passed away Saturday at 4 p.m. Funeral services were held Monday.

Opal Bogard, junior at Wayland spent the weekend with her parents, the Tom Bogards. Other company Sunday in the Bogard home were Mr. and Mrs. Glenn Gaston, Bo and Beckey, Muleshoe.

Attending an open house given in honor of Mrs. Walt Hardin on her 90th birthday at her home in Clarendon, Sunday afternoon were Mr. and Mrs. C. L. Cannon and Mr. and Mrs. Jimmy Cannon, Janice and Timmy. Mrs. Hardin is the mother of Mrs. C. L. Cannon.

Bula FFA Chapter honored the FFA girls with a party in the school auditorium Friday night, with Mrs. Elwanda Duke, homemaking teacher and J. F. Lands, ag teacher as sponsors. After playing several games Donna Lands was crowned FFA Sweetheart and Thresa Hall FFA Plow girl.

Coke and cookies were served to the group by FFA boys.

Mrs. Tom Bagard had charge when the Bula Womens Society of Christian Service met Monday afternoon at 2:30 for their study, with 10 in attendance.

Program opened with group singing song "Jesus Call Us" and Mrs. Simmons giving the opening prayer. Mrs. Blackman read the scripture lesson, Proverbs 31.

The lesson was the fourth and fifth chapters taken from the current study book, entitled the "Family and Church." From these chapters there were seven basic rules for Christian families to abide by given. Questions were asked by different women concerning these rules given in these chapters, creating a very interesting study.

Mrs. Bahlman gave the devotional, article taken from the Together magazine on Family

### Longview Group Tour Caverns

By GAIL KITCHENS  
 LONGVIEW — The YWA's of the Longview Baptist Church left early Saturday morning for Carlsbad, N.M. Those going were Hattie Joe Dawson, Sharon Tiller, Linda Warren, Clea Obenhaus, Gail Kitchens, and their sponsor, Mrs. J. U. Dawson.

The girls toured the Caverns Saturday and returned home Sunday afternoon.

Mr. and Mrs. Winston Burkhardt and family and Mrs. Carl Heard, Muleshoe, visited Sunday afternoon with Mr. and Mrs. S. D. Seagroves.

Mr. and Mrs. O. M. Lackey, Randy and Sue Ross spent Sunday in Amarillo with their daughter, Mrs. Von Ross. They attended open-house at Amarillo Junior College.

Visiting this past week in the home of Mr. and Mrs. W. B. Life Mrs. Thompson gave the benediction with closing song by group, "Help Somebody Today."

The worship center consisted of a cross, Bible, small church and its family.

Attending were Mesdames, R. M. Lancaster, B. L. Blackman, Tom Bogard, Paul Young, Roy Young, F. L. Simmons, I. L. Clawson, C. K. Holt, E.B. Thompson and George Bahlman.

Slayden were Mrs. Slayden's sister and daughter, Mrs. J. T. Curry and Chree, Burlson. Mrs. Curry's husband visited with them over the weekend. Also visiting over the weekend were Mr. and Mrs. Ray Praytor, Irving.

Mrs. Bobby Lacey spent Sunday afternoon with Mrs. Troy Walker, Muleshoe.

Rev. O. L. Turner, Sudan, held the services at the Longview Baptist Church, Sunday, while the pastor, Rev. Bobby Lacey is engaged in a revival in New Mexico.

Mrs. J. U. Dawson, Mrs. Bobby Lacey, and Mrs. I. L. Kitchens attended the WMU quarterly meeting at Anton Thursday night.

Mr. and Mrs. O. G. Killingsworth visited with Mr. and Mrs. Bill Moss, Farwell, Friday night.

Mr. and Mrs. Dan Darsey, Faustine, Kathy, and Sue, visited Saturday with Mrs. Darsey's brother, A. W. Woods and family, Lubbock. Sunday, they visited with his sister, Mr. and Mrs. O. T. Kuykendall.

Rev. Bobby Lacey returned home Monday from Monument, N.M., where he has been engaged in a revival.

Dairying is the largest single source of farm income in the United States, involving about one-fifth of our agricultural economy.

**CALL US**  
 For Your Parties, Dinners, etc. — We Will Reserve Our Dining Room For You

**GOOD FOODS**  
 AT REASONABLE PRICES

WE SPECIALIZE IN GOOD STEAKS AND MEXICAN FOOD

October is National Restaurant Month

**PAUL'S FINE FOOD**

West on Clovis Hiway Phone 3-0000

# CUSTOM BUILT COTTON TRAILERS

FURNISH YOUR OWN CHASSIS  
 or  
 WE HAVE CHASSIS AVAILABLE

ALL LUMBER USED IS KILN DRIED  
 ALL MAJOR JOINTS ARE BOLTED

Take Your Choice of A Coby Chassis or A Lubbock Machine Chassis

Custom Built Trailers at Regular Prices

Order Now!

**HIGGINBOTHAM-BARTLETT CO.**  
 MULESHOE, TEXAS

215 Main St. Phone 3-3510



### Former Enochs Woman Is Ill

By MRS. JEROME CASH  
ENOCHS — Mrs. Bill Dick of Portales, N.M., has been seriously ill in the West Texas Hospital at Lubbock, is better at this writing.

The Bill Dicks were former residents of the Enochs Community.

Mrs. Zed Roberson left Saturday morning by plane, for Boston, Mass., to be at the bedside of her very ill mother.

Mrs. J. F. McGinnis, Gay Nell and Eddie, all of Lubbock, visited Sunday afternoon in the Carl Hall home.

Rev. and Mrs. J. J. Terry, Mr. and Mrs. Carl, Mr. Donald

Grusendorf and daughters, Patricia and Linda and Kay Peterson, attended the dedication service at Circleback Baptist Church Sunday afternoon. They were dedicating their new Church building just finished.

Rev. and Mrs. J. J. Terry, Mr. and Mrs. Carl, Mr. Donald Grusendorf and daughters, Patricia and Linda, and Kay Peterson, attended the dedication service at Circleback Baptist Church Sunday afternoon. The building has just been completed.

Mr. and Mrs. J. E. Autry spent the weekend at Burduburnett visiting her father and family.

Mrs. Joe Phillips and son, Levelland spent Thursday with her parents, Mr. and Mrs. L.G. Harris.

Mr. and Mrs. Ronnie Ethridge and son, Jerry, Lubbock,

spent the weekend with her parents, Mr. and Mrs. Jerome Cash, and his parents, Mr. and Mrs. Ralph Ethridge of the Longview Community.

Donny McCall of ENMU at Portales, N.M. visited his parents over the weekend, Mr. and Mrs. R. P. McCall.

Mrs. J. W. Layton and granddaughter, Susan, attended the wedding of a grandson at Crosbyton Church of Christ Saturday. Susan was a flower girl in the wedding.

Mrs. J.D. Bayless visited her daughter and family, Mrs. Leonard Findley, in Lubbock Saturday.

Texans have moved from rural to metropolitan areas in order that they and their families may have the opportunity to take advantage of a better life.

### Betty Jo Ellis, Floyd Arter's Wedding is Set

By EVELYN M. SCOTT  
SUDAN — Mr. and Mrs. Leo Roy Ellis announce the engagement and approaching marriage of their daughter, Betty Jo to Floyd Arter, son of Mr. and Mrs. F. A. Arter, of Littlefield. Following the ceremony in the home of the bride's parents Oct-

### Littlefield Sets Homecoming Event

Littlefield will have its annual homecoming October 26 when the Wildcats meet the Perryton Rangers. All Exes and friends are invited to come, says Mrs. John Terry, secretary.

There will be a pancake supper and crowning of the Homecoming Queen preceding the game. Immediately following the game there will be a business meeting in the library at the senior high school, and a dance at the country club.

### Patzer to Attend Ann Arbor Meeting

Dr. K. C. Patzer will leave by plane Sunday for Ann Arbor, Mich. to attend one week of the Grostic Research presentation.

The purpose of these presentations is to brief-up on previous information and to learn the latest research information gained during the last year.

Dr. Patzer will return by plane the following Sunday, Oct. 21.

### DALE MURRAH IS AIR FORCE ENLISTEE

Dale Murrah, son of Mr. and Mrs. Claudis Murrah, former Muleshoe residents who now resides in Walsh, Colo. enlisted in the Air Force the latter part of September.

Murrah is stationed at San Antonio.

### CHAPPELS TO CARLSBAD

Mr. and Mrs. R. B. Chappel visited recently in the home of his parents, Mr. and Mrs. Woody Culpepper, Carlsbad, N. M.

92 per cent, 69, of the 75 counties in Arkansas had lower populations in 1960 than in 1950.

ober 19 the couple will be at home in Littlefield where he is employed with the Caprock Fertilizer Co.

Members of the Epsilon Sigma Alpha Sorority and families were entertained with a social evening recently in the home of Mr. and Mrs. Bob Masten. Also helping with the event when a supper of Manhattan Steak, baked potatoes, salad and parfaits was served was Mrs. Bobby Jack Markham.

In attendance for the meeting were Messers and Mesdames Donnie Cowart, Joe Burt Markham, Dexter Baker, Tom McKenzie, Bud Provence, Emery Blume, Mrs. George Lambert, Mrs. Orval Wallace, Mrs. Noel Lumpkin.

Mrs. R. E. DeLoach presided at the business meeting last week of the WMU of the First Baptist church. Present for the business session were Mrs. Dexter Baker, Mrs. Halbert Harvey, Mrs. Doyle Allen, Mrs. Homer Morris, Mrs. L. F. Meek Mrs. J. P. Arnold, Sr., Mrs. Willie Hazel and Miss Ruby Mince.

Mrs. Wayne Perry, a former Sudan resident, underwent surgery last Thursday at the Taylor clinic in Lubbock. A number from Sudan have been to visit her including Mr. and Mrs. Nolan Parrish and Donna.

Miss Betty Jo Ellis, bride-elect of Floyd Arter of Littlefield was the honoree for a bridal shower Tuesday evening when hostesses for the event were Mrs. A. B. Allen, Mrs. Rosa Snow, Mrs. C. C. Serratt, and Miss Jo Ann Stanley.

Sharon Bottoms, student at Texas Tech, was home for the weekend, to visit her parents, Mr. and Mrs. J. B. Bottoms.

The Hornet annual staff of Sudan High school is sponsoring school photography contest for the best snapshots of the year of any school or student activity. The contest is to end in February and prizes of \$5, \$3 and \$2 will be awarded the top three snapshots selected.

Dempsey Watkins was confined last week to the hospital in Amherst.

Mrs. Ella Crawford of Roxton visited Friday evening with her cousin, Mrs. Bill Curry and family.

Plans are being completed

for the FHA trip to the state fair in Dallas. The group will leave the 19th of October and return Oct. 21. They will attend Sunday morning church services in Jacksboro. Miss Robbie Petty is home economics instructor.

Mr. and Mrs. Joe Curry of Lubbock were Sunday evening guests in the home of his brother and family, the Bill Currys.

Among college students home for the weekend were Randy Humphreys, Jimmy Ford, Dale and Gale Masten, Karen May, Jerry Bridwell, Bobby Smith, all of Tech; Jackie Brown of West Texas State college.

Sue Lynch of Lubbock was a Sudan visitor during the weekend.

Minerva Padillo, student at Wayand College, was home during the weekend to visit her parents, Mr. and Mrs. Moses Padillo.

Mr. and Mrs. Mike Carter were honored with a housewarming Saturday evening when friends called at their new home.

A redwood patio set was presented as the hostess gift. A bronze mum arrangement centered the brown covered table when refreshments of coffee and cookies were served those attending.

Other autumn floral arrangements completed the decor. Among out-of-town guests at-

tending were Mr. and Mrs. J.C. Hilburn, and Mr. and Mrs. E.J. Faust of Littlefield; Mr. and Mrs. Lonnie Carter of Hollis, Okla. Hostesses for the event included Mesdames W. V. Terry, D.C. Terrell, L. D. Terrell, Drew Watkins, Sara Wood, W. H. Grigsby, Sr., Doyle Watkins, J. E. Dryden, Claude Cook, A. A. Pinkerton, J. W. Sterr, Matt Nix, Jr., L. E. Vaughn of Amherst, Hershell Olds, Paul D. Bennett of Littlefield, Sterling Reece and M. C. Engram.



**SELLS BROS.**  
3 ring  
**CIRCUS**

**ONE DAY ONLY**

**THURSDAY, OCTOBER 18**  
Rain or Shine -- 4 and 8 P.M.

**Low-Low Prices**  
Sponsored By Fire Dept.  
Boy Scout Grounds



When you need ROAD SERVICE or TIRES...or a TAXI...find them fast in the **YELLOW PAGES** of your Telephone Directory.

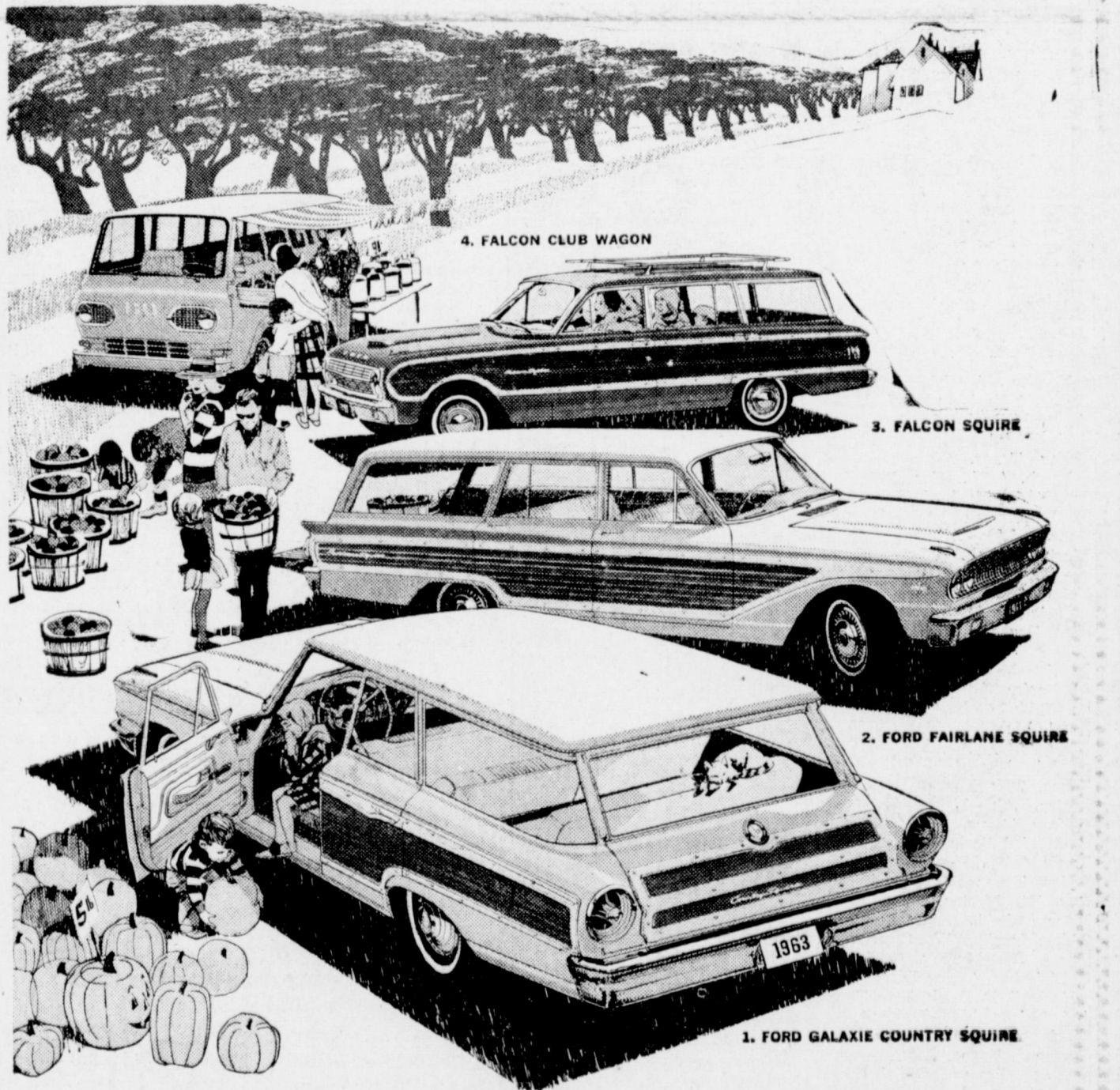

Now Ford wagons come in 4 beautiful sizes!

With 15 models, Ford offers America's longest and liveliest wagon line-up! Ford—America's wagon specialist—makes it easier than ever to own a wagon that fits your family and your budget! New compact Falcons...stunning new middleweight Ford Fairlans...mighty and magnificent Ford Galaxie wagons. All\* cut your costs and cares with Ford's amazing service-saving features that reduce routine service stops to a mere twice a year or once every 6,000 miles!

- 1. Big Ford Galaxie Size! Biggest, liveliest, most luxurious Ford wagons of all! Four of them! Six and nine passenger... huge load-space... smooth new ride.
- 2. Middleweight Ford Fairlane Size! Brand-new idea for '63. Big family-sized inside, yet shorter outside. Three 4-door models. Choice of two V-8's... standard Six!
- 3. Compact Falcon Size! Five to choose from! All have Falcon's famous gas economy... and this year, Ford's Twice-a-Year Maintenance.\*
- 4. Versatile Club Wagon Size! More floor space, door space, twice the cargo room of full-size wagons... can carry eight.

America's liveliest, most care-free wagons **FORD** PRODUCTS OF MOTOR COMPANY

**MULESHOE MOTOR CO.**  
By The Cross Roads Phone 2510

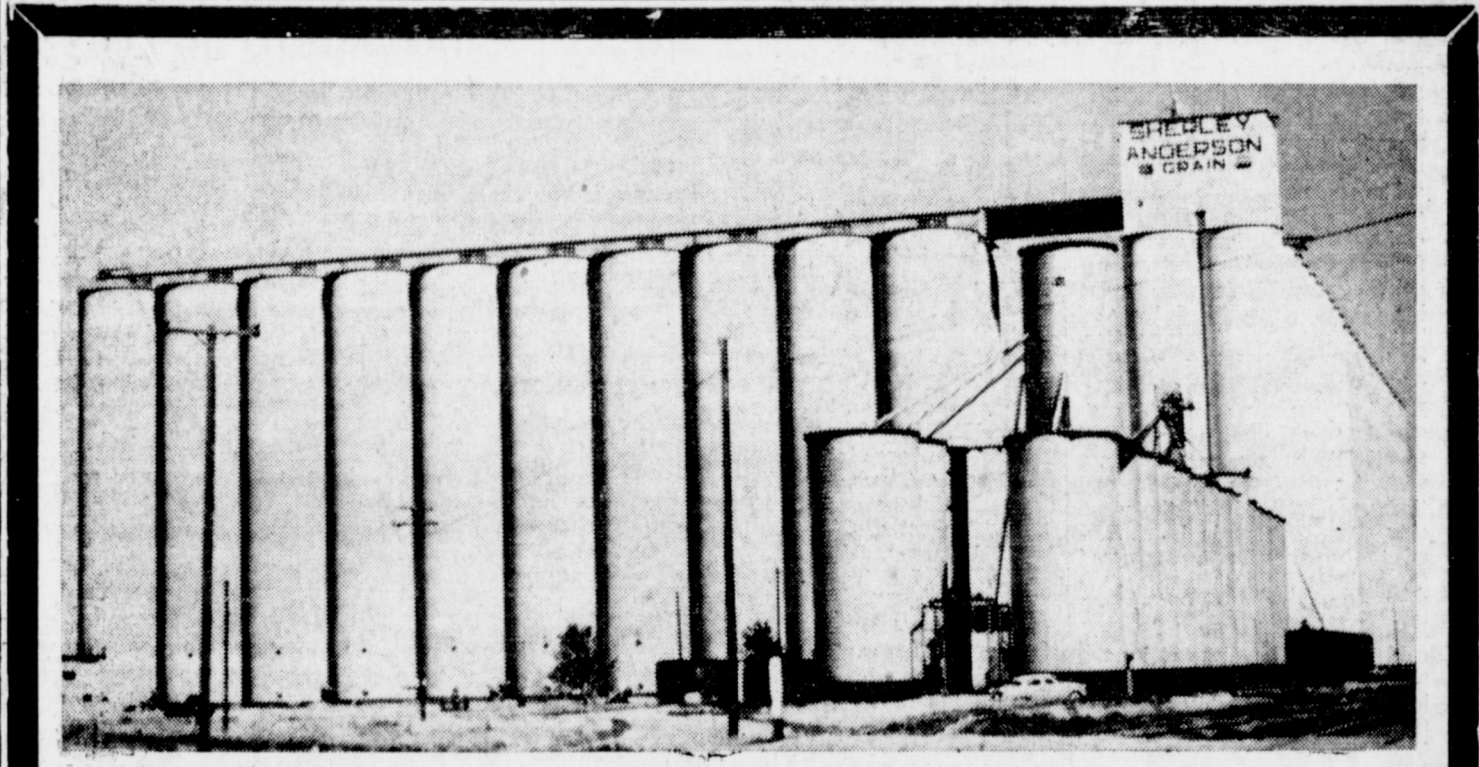

**ITS HARVEST TIME ONCE AGAIN AND SHERLEY-ANDERSON GRAIN CO. WOULD LIKE TO REMIND THEIR FRIENDS AND CUSTOMERS THAT WE ARE STILL IN THE GRAIN BUSINESS AND CAN HANDLE YOUR GRAIN ABOUT ANYWAY THAT YOU WOULD PREFER**

**SEE US ABOUT OUR DRYING SERVICE For Handling Your Hi-Moisture Grain SHERLEY-ANDERSON GRAIN CO.**

FEDERAL LICENSED AND BONDED  
ASA G. SMITH, Mgr.  
LARIAT, TEXAS



LEGAL NOTICE

THE STATE OF TEXAS

To any Sheriff or any Constable within the State of Texas - GREETING:

You are hereby commanded to cause to be published once at least twenty-eight days before the return day hereof, in a newspaper printed in Bailey County, Texas, the accompanying citation, of which the herein below following is a true copy.

CITATION BY PUBLICATION

THE STATE OF TEXAS

TO: All persons interested in, claiming, or asserting an interest in the property described in Plaintiff's Original Petition in this cause, Defendants, Greeting:

You and each of you are hereby commanded to be and appear before the 154th District Court of Bailey County, Texas, at the courthouse of said county in the City of Muleshoe by filing a written answer at or before 10 o'clock a.m. of the first Monday next after the expiration of 42 days from the date of issuance hereof, that is to say, on or before 10 o'clock a.m. on Monday, the 12th day of November 1962, to Plaintiff's Original Petition filed in said Court on the 24th day of Sept. 1962, in this cause numbered 2551 on the docket of said Court and styled the State of Texas v. Bailey County Electric Cooperative Association, et al. wherein the State of Texas is Plaintiff and All persons interested in, claiming, or asserting an interest in the property described in Plaintiff's Original Petition in this cause, and Bailey County Electric Cooperative Association and the Federal Land Bank Association of Muleshoe are Defendants. A brief statement of the nature of this suit is as follows: A suit to escheat the personal property described in said petition to the State of Texas under Articles 3272 and 3272a, Title 53, Revised Civil Statutes of Texas, said property being described as follows: \$2,413.24 in cash held by Bailey County Electric Cooperative Association representing various unclaimed membership fees, meter deposits and overpayment of bills; and \$1,653.50 in stocks and dividends held unclaimed by the Federal Land Bank Association of Muleshoe.

For the purpose of more fully describing said property and the respective interests therein of the last known owners, reference is made in said petition to the sworn report of said property made by the Defendants, Bailey County Electric Cooperative Association and Federal Land Bank Association of Muleshoe as holder thereof to the Treasurer of Texas on the 8th day of January 1962, which report is annexed to and made a part of said petition. Said property is alleged to have been reported to the State Treasurer by the holder thereof as abandoned personal property subject to escheat, to have been advertised, to have remained unclaimed for 120 days, and more from the date said report was received by said Treasurer, and to have been so certified by said Treasurer to the Attorney General of Texas, all in compliance with Articles 3272 and 3272a, R.C.S. The prayer in said petition is "that citation be issued to all Defendants in accordance with Article 3272a, R.C.S., and that upon trial hereof, the property described herein be declared to be abandoned, escheated to, and the title thereto vested in, the State of Texas; that said Defendant who is the holder of said property be directed by the Court to deliver said property immediately to the Treasurer of the State of Texas; and Plaintiff further prays for such other and further relief, special and general, in law or in equity, to which it may be justly entitled."

The persons last known to have claimed said property (and who are, therefore, made Defendants in said suit), and their respective interests therein, in dollars and cents, are as follows: Adair, F. L., Enochs, Texas, 5.00; Alexander, C. E., Enochs, Texas, 5.00; Alford, J. M., Box 42, Enochs, 5.00; Allen, Marshall E., Rt. 1, Muleshoe, Texas, 5.00; Alfred, S. F., Unknown, 5.00; Anderson, J. W., Rt. 2, Morton, Texas, 5.00; Arbejo, Juan, c/o B. J. Brockett, Dimmitt, Texas, 5.00; Armstrong, Paul Jr., St. Rt. Sudan, Texas, 5.00; Auld, Bill, Box 2, Bledsoe, Texas, 5.00; Bailey County Gin Co., Rt. 5, Muleshoe, Texas, 5.00; Baker, L. W. (Rev.), Bula, Texas, 5.00; Barnard, Stanley, Farwell, Texas, 5.00; Barton, Arthur, Unknown, 5.00; Barton, E. R., Unknown, 5.00; Barton, R. E., Rt. 2, Hart, Texas, 5.00; Barton, R. E., Rt. 2, Hart, Texas, 5.00; Bednorz, Joe S., c/o Irvin Ott, Rt. 2, Earth, Texas, 5.00; Beeson, Sam, Baileyboro, Texas, 5.00; Bennett, F. O., Rt. 1, Morton, Texas, 5.00; Bennett, M. E., Unknown, 5.00; Bickelbock, Rueben E., Rt. 1, Muleshoe, Texas, 5.00; Biederbach, W. E., Unknown, 5.00; Black, C. B., Rt. 1, Friona, Texas, 5.00; Blackley, Luther, Muleshoe, Texas, 5.00; Bledsoe Grain Co., 318 Ave. R, Lubbock, Texas, 5.00; Bledsoe Grain Co., 318 Ave. R, Lubbock, Texas, 5.00; Bledsoe Grain Co., 318 Ave. R, Lubbock, Texas, 5.00; Blevins, Bertie, Unknown, 5.00; Bogart, Oscar, Unknown, 5.00; Bolton, George, Unknown, 5.00; Boren, W. W. Jr., Unknown, 5.00; Boudin, Jack, Rt. 2, Morton, Texas, 5.00; Bowers, S. A. (Stanley) 3220 33rd, Lubbock, Texas, 5.00; Breeding, Floy, Unknown, 5.00; Brewer, Cecil, Morton, Texas, 5.00; Brewer, J. M., Unknown, 5.00; Brigan, Merrill, Unknown, 5.00; Briggs, Arille, Unknown, 5.00; Brockett and Gettys, Unknown, 5.00; Brown, Cordell H., Unknown, 5.00; Brown, Cordell H., Unknown, 5.00; Bryant, H. T., Muleshoe, Texas, 5.00; Bryman, L. A., Unknown, 5.00; Bullock, B. E. Estate, Unknown, 5.00; Burton, Otis, Earth, Texas, 5.00; Byron, Eugene, Unknown, 5.00; Calloway, E. J., Muleshoe, Texas, 5.00; Calloway, S. B., St. Rt. Earth, Texas, 5.00; Capps, T. P., Rt. 1, Sudan, Texas, 5.00; Caruthers, R. G. Maple, Texas, 5.00; Cates, R. D., Unknown, 5.00; Chase, Coman, Unknown, 5.00; Cherry, Wm. T. Jr., Rt. 2, Muleshoe, Texas, 5.00; Cherry, Y. L., Unknown, 5.00; Church of Christ, Unknown, 5.00; Clamplitt, George, Rt. 1, Farwell, Texas, 5.00; Clark, Bud, Enochs, Texas, 5.00; Clark, Mrs. Del, 1511 Phillip St., Long Beach, Calif., 5.00; Clark, Melvin, Rt. 1, Muleshoe, Texas, 5.00; Clayton, W. T., Unknown, 5.00; Clock, Haskell, Unknown, 5.00; Collins, Seaborn, Unknown, 5.00; Commercial Oil, Box 23, Lazbuddie, Texas, 5.00; Conates, C. J., Unknown, 5.00; Cook, Jim, Muleshoe, Texas, 5.00; Cook, Jim, Muleshoe, Texas, 5.00; Cook, Wm. A., Rt. 4, Dimmitt, Texas, 5.00; Copland, Woodrow, Muleshoe, Texas, 5.00; Copley, Jimmy, Rt. 1, Muleshoe, Texas, 5.00; Corley, W. B., Rt. 1, Muleshoe, Texas, 5.00; Countryman, A.M., Arch Rt., Baileyboro, Texas, 5.00; Covington, Bill, Morton, Texas, 5.00; Cowan, Roy, Rt. 3, Springlake, Texas, 5.00; Cox, English, Morton, Texas, 5.00; Craddock, Frank, Springlake, Texas, 5.00; Crawford, J.O., Bula, Texas, 5.00; Crowder, H.O., Gen. Del., Morton, Texas, 5.00; Crum, Evelyn, Unknown, 5.00; Cruzan, R. E., Unknown, 5.00; Croust, A. D., Baileyboro, Texas, 5.00; Dane, A. O. (Amos) or Letha Mae, Morton, Texas, 5.00; Daniels, Roy, Unknown, 5.00; Darland, Jess B., Morton, Texas, 5.00; Davidson, T.H. & D.R., Box 474, Sudan, Texas, 5.00; Davis, E. G., Unknown, 5.00; Davis, J. B., Muleshoe, Texas, 5.00; Davis, Josie, Box 603, Maple, Texas, 5.00; Davis, J. H., Enochs, Texas, 5.00; Davis, J. H., Enochs, Texas, 5.00; Davis, Paul, Bledsoe, Texas, 5.00; D.K.M. Farms, Unknown, 5.00; Day, R.C., Star Rt., Goodland, Texas, 5.00; Deaton, E.M., Unknown, 5.00; Demoss, G. W., Unknown, 5.00; Dempsey, W. G., Unknown, 5.00; Desmond, T. L., Muleshoe, Texas, 5.00; Dollar, Bill, Unknown, 5.00; Dreman, L. E., Unknown, 5.00; Dremann, L. V., Box 403, Morton, Texas, 5.00; Dudley, Melson, Muleshoe, Texas, 5.00; Demont, L. M., Unknown, 5.00; Durham, John M.R.H., Ropesville, Texas, 5.00; Duran, Ramon, Gen. Del., Muleshoe, Texas, 5.00; Durham, S. U., Bula, Texas, 5.00; Dykes, Alvin, Jr., Unknown, 5.00; Dick, Billy, Morton, Texas, 5.00; Eason, Ray, Rt. 2, Morton, Texas, 5.00; Ebeling, A., Rt. 2, Hart, Texas, 5.00; Ebeling, Jack D., Rt. 2, Hart, Texas, 5.00; Edwards, T. N., Unknown, 5.00; Elliott, Avin, Earth, Texas, 5.00; Elliott, H. H., Unknown, 5.00; Enochs Hardware and Lumber Co., Enochs, Texas, 5.00; Ervin, Leonard, Unknown, 5.00; Estes, C. M., Unknown, 5.00; Everett, A. C., Unknown, 5.00; Fain, P. L., 2119 Dallas, Texas, 5.00; Fanning, F. F., Unknown, 5.00; Farmer, A. G., Morton, Texas, 5.00; Fowlkes, C. J., Dimmitt, Texas, 5.00; Ferrell, Cecil, Happy, Texas, 5.00; Flack, W. C., Unknown, 5.00; Flemings, John, Muleshoe, Texas, 5.00; Flesher, Damon, Muleshoe, Texas, 5.00; Floyd, I. W., c/o Lester Floyd, 1175 M., Sapulpa, 5.00; Floyd, I. W. Shop, c/o Lester Floyd, 1175 M., Sapulpa, 5.00; Fudge, R.B., Sudan, Texas, 5.00; Fulton, Ruby, Unknown, 5.00; Gallagher, Clyde, Unknown, 5.00; Gandy, Billy, Morton, Texas, 5.00; Gandy, D. L., St. Rt. 2, Morton, 5.00; Garrett, G. T., Maple, Texas, 5.00; Gaston, Ernest, Unknown, 5.00; Gettys, E. M., Rt. 2, Muleshoe, Texas, 5.00; Gilbert, L. B., Bula, Texas, 5.00; Gilbert, L. R., Unknown, 5.00; Gilbreath, G. V., Unknown, 5.00; Gilbreath, Jethro, Morton, Texas, 5.00; Gilbreath, Boyd, Unknown, 5.00; Glasscock, Ray, Rt. 1, Muleshoe, Texas, 5.00; Gledwell, Forrest, Unknown, 5.00; Goeth, Raymond, Unknown, 5.00; Goodman, H. C. Jr., c/o H. C. Goodman, Rt. 5, Muleshoe, Texas, 5.00; Gordon, E. C., Muleshoe, Texas, 5.00; Goss, J. A., Unknown, 5.00; Goss, James, Gen. Del., Morton, 5.00; Goss, James, Gen. Del., Morton, 5.00; Graham, J. T., Unknown, 5.00; Gray, Paul, Rt. 2, Muleshoe, 5.00; Great West G. & S. Co., Unknown, 5.00; Green, Charles, Bula, Texas, 5.00; Green, Gordon, 605 E. 5th, Littlefield, Texas, 5.00; Green, Noy, Muleshoe, Texas, 5.00; Gregory, Mrs. J. W. Sr., Muleshoe, Texas, 5.00; Gregory, Mrs. J. W. Sr., Muleshoe, Texas, 5.00; Grevins, Manuel, Unknown, 5.00; Grizzle, Wiley, Rt. 1, Muleshoe, Texas, 5.00; Grizzle, Wiley, Rt. 1, Muleshoe, Texas, 5.00; Gunter, Carl, Enochs, Texas, 5.00; Hall, J. A., Unknown, 5.00; Halby Leroy, Unknown, 5.00; Haisell, F. T., Unknown, 5.00; Hamilton, Cleve, Unknown, 5.00; Hamilton, J. P., Unknown, 5.00; Hancock, J. W., Sudan, Texas, 5.00; Hankins, J. H., Unknown, 5.00; Hanson, O. J., Muleshoe, Texas, 5.00; Harbison, C. E., Enochs, Texas, 5.00; Harrell, H. L., Morton, Texas, 5.00; Harrell, L. R., Unknown, 5.00; Harris, W. W., Gen. Del., Morton, Texas, 5.00; Hawkins, Grif, Rt. 1, Muleshoe, Texas, 5.00; Hawkins, H. S., c/o Hawkins Grain Co., Lehman, Texas, 5.00; Hawks, M. T., Lazbuddie, Texas, 5.00; Heard, Richard D., Enochs, Texas, 5.00; Heald, J.G., Rt. 1, Muleshoe, Texas, 5.00; Hembre, V. B., Muleshoe, Texas, 5.00; Henderson, Bill, Muleshoe, Texas, 5.00; Henderson, J. F., Baileyboro, Texas, 5.00; Henderson, Johnny, Unknown, 5.00; Hennington, H. C., Muleshoe, Texas, 5.00; Hennington, L. M., Muleshoe, Texas, 5.00; Hernandez, Sanchez, Lehman, Texas, 5.00; Hight, Hilliard, Morton, Texas, 5.00; Hill, G.M., Enochs, Texas, 5.00; Hite, S. E., Hart, Texas, 5.00; Hobbs, R. E., Morton, Texas, 5.00; Hodges, C. F., Unknown, 5.00; Hodges, J. R., Morton, 5.00; Hollis, C. B., Muleshoe, Texas, 5.00; Holtzclaw, William H., Unknown, 5.00; Hornbrook, W., Box 531, Muleshoe, Texas, 5.00; Horsley, R. M., Unknown, 5.00; Horton, O. H., Mrs., Unknown, 5.00; Howard, Lee, Rt. 4, Hereford, Texas, 5.00; Howard, William, Lee, Unknown, 5.00; Howerton, L. P., Rt. 2, Muleshoe, Texas, 5.00; Howerton, L. T., Rt. 2, Muleshoe, Texas, 5.00; Huber, Chick, St. Rt., Sudan, Texas, 5.00; Hudson, Richard, Bula, Texas, 5.00; Hughes, M. A., Rt. 1, Dimmitt, Texas, 5.00; Hutton, A. F., Unknown, 5.00; Jackson, Vester, Rt. 2, Muleshoe, Texas, 5.00; Jackson, W. G., Rt. 1, Morton, Texas, 5.00; Jarmon, J. L., Unknown, 5.00; Jeffries, Bill, Unknown, 5.00; Jenkins, G. A., Rt. 1, Muleshoe, Texas, 5.00; Johnson, Aquilla, unknown, 5.00; Johnson Bros., Unknown, 5.00; Johnson, C. L., Unknown, 5.00; Johnson, J. G., Rt. 2, Muleshoe, Texas, 5.00; Johnson, L. B., Unknown, 5.00; Johnson, L. H., Rt. 1, Muleshoe, Texas, 5.00; Joines, V. M., Unknown, 5.00; Jones, K., Unknown, 5.00; Jones, Nora, Unknown, 5.00; Jones, Rafe M., Box 96, Morton, Texas, 5.00; Jones, Oscar, Unknown, 5.00; Jones, Ralph, Box 96, Morton, Texas, 5.00; Jordan, Austin T., Rt. 2, Earth, Texas, 5.00; Keller, J. O., Muleshoe, Texas, 5.00; Kelley, J. T., St. Rt. 2, Morton, Texas, 5.00; Kerr, John, St. Rt. 2, Morton, Texas, 5.00; Kernell, Carl H., Unknown, 5.00; Kinkle, J. F., Morton, Texas, 5.00; Kinkler and Reed, St. Rt. Morton, Texas, 5.00; Kirby, C.M., Maple, Texas, 5.00; Kitchen, S. J., Rt. 2, Muleshoe, Texas, 5.00; Knowles, Mrs. A. H., Farwell, Texas, 5.00; Kunkel, Mrs. W. L., Unknown, 5.00; Lahmon, John, Unknown, 5.00; Lamb, Alton, Gen. Del., Texico, N.M., 5.00; Lance, R. H., Sudan, Texas, 5.00; Latham, R. L., Unknown, 5.00; Lee, Allen C., Unknown, 5.00; Lesley, E. V., St. Rt., Morton, Texas, 5.00; Lewis, Barney, Unknown, 5.00; Lilley, L. W., Unknown, 5.00; Lilley, Herman, Unknown, 5.00; Lilledahl, J. B., Unknown, 5.00; Liston, Mrs. O. P., Muleshoe, Texas, 5.00; Lo, Alton, Rt. 2, Muleshoe, Texas, 5.00; Logan, Sam, Unknown, 5.00; Love, B. G., Rt. 1, Friona, Texas, 5.00; Love, J. A., Unknown, 5.00; Lowe, H. S., Unknown, 5.00; Lucas, J. H., Enochs, Texas, 5.00; Lucas, W. T., Unknown, 5.00; Luker, Robert, Rt. 2, Morton, Texas, 5.00; Luttrell, Bill, Sudan, Texas, 5.00; Lynch, Francis L., Unknown, 5.00; Lynn, J. O., Rt. 1, Sudan, Texas, 5.00; McCadoo, C. H., Unknown, 5.00; McCarty, Bill, Unknown, 5.00; McCorvey, W. E., Springlake, Texas, 5.00; McCraw, H. E., Unknown, 5.00; McCraw, H. E., Unknown, 5.00; McCulloch, Willie, Unknown, 5.00; McDonald, L. L., Rt. 1, Muleshoe, Texas, 5.00; McLean, Don, Unknown, 5.00; McNabb, Glenn, St. Rt. Sudan, Texas, 5.00; McNabb, W. W., Morton, Texas, 5.00; Madrigal, Roy, Rt. 1, Box 75, Morton, Texas, 5.00; Mann, J. W., Unknown, 5.00; Maple Mercantile, Gen. Del., Maple, Texas, 5.00; Maple Welding Shop, Maple, Texas, 5.00; Marlow, Royce, 2007 Chevenest St., Houston, Texas, 5.00; Marrs, Earl, Route 1, Muleshoe, Texas, 5.00; Marrs, Earl E., Route 1, Muleshoe, Texas, 5.00; Marshall, D. W., Box 78, Bledsoe, Texas, 5.00; Mather, John T., St. Rt. 2, Morton, Texas, 5.00; Maxwell, C. P., Morton, Texas, 5.00; Mayfield, Alford, Rt. 1, Muleshoe, Texas, 5.00; Mays, V. B., Baileyboro, Texas, 5.00; Meacham, R. B., Muleshoe, Texas, 5.00; Meeks, Oley, Rt. 2, Muleshoe, Texas, 5.00; Methodist Church, Unknown, 5.00; Millam, G. C., Morton, Texas, 5.00; Mills, J. O., Unknown, 5.00; Mitchell, Herbert E., Sudan, Texas, 5.00; Moore, H. E., Unknown, 5.00; Moore, Burl, Unknown, 5.00; Morris, A. H., Unknown, 5.00; Morris, Eugene, Farwell, Texas, 5.00; Morrison, E. H., Unknown, 5.00; Moseley, Holt, Rt. 2, Muleshoe, Texas, 5.00; Moses, C. D., Rt. 2, Muleshoe, Texas, 5.00; Naker, G. W., Box 172, Morton, Texas, 5.00; Needmore Warehouse, Unknown, 5.00; Neel, W. H., Bledsoe, Texas, 5.00; Nelson, D. O., Springlake, Texas, 5.00; Newman, Harvey, Gen. Del., Morton, Texas, 5.00; Newton, O. A., Springlake, Texas, 5.00; Nowell, V. A., Unknown, 5.00; Overton, M. C., Unknown, 5.00; Owens, Ned, Unknown, 5.00; Panter, A. F., Unknown, 5.00; Parkey, C., Enochs, Texas, 5.00; Parker, J. B., St. Rt. 2, Morton, Texas, 5.00; Parker, Raymond, Route 2, Portales, N.M., 5.00; Parker, W.S., Enochs, Texas, 5.00; Pate, J. O., Unknown, 5.00; Patterson, J.M., Route 2, Muleshoe, Texas, 5.00; Perry, Ola, Unknown, 5.00; Peters, J. E., Unknown, 5.00; Peterson, Peter, Dimmitt, Texas, 5.00; Phillips, Jim, Enochs, Texas, 5.00; Phillips, L. G., Unknown, 5.00; Phipp, F. G., Unknown, 5.00; Phoenicia, Andrews, c/o Truman Smith, Morton, Texas, 5.00; Pierce, J. H., Rt. 1, Morton, Texas, 5.00; Pierce, R. R., Rt. 1, Sudan, Texas, 5.00; Pinner, Joe, Rt. 1, Muleshoe, Texas, 5.00; Preston, R. A., St. Rt., Sudan, Texas, 5.00; Props, G.M., c/o W. L. Picket, Box 165, Ft. Sumner, N.M., 5.00; Purdy, Lee O., Unknown, 5.00; Purdy, A. H., St. Rt. 2, Morton, Texas, 5.00; Radney, Tom, Rt. 2, Muleshoe, Texas, 5.00; Ray & Parker Gin Co., Bula, Texas, 5.00; Reagen, W. E., St. Rt., Sudan, Texas, 5.00; Redwine, G. W., Springlake, Texas, 5.00; Reeves, C. A., Rt. 1, Muleshoe, Texas, 5.00; Rentrow, Lloyd, Flaggs, Texas, 5.00; Reyer, Jim, Unknown, 5.00; Rogorz, Lee R., St. Rt. 2, Morton, Texas, 5.00; Rowland, Rhoderick, Maple, Texas, 5.00; Roland, R. W., Unknown, 5.00; Ross, N. N., Unknown, 5.00; Sadler, W. R., Unknown, 5.00; Samules, Raymond, Rt. 1, Dimmitt, Texas, 5.00; Sanderfer, Louis T., Rt. 2, Muleshoe, Texas, 5.00; Sanderfer, L. T., Rt. 2, Muleshoe, Texas, 5.00; Sanders, H.F., Hart, Texas, 5.00; Sanders, H. G., Unknown, 5.00; Scheffer, Fred, Hart, Texas, 5.00; Schett, H. D., Unknown, 5.00; Shaffer, L. L., Unknown, 5.00; Shetter, H.M., 504 Ave. A., Levelland, Texas, 5.00; Sheppard, Johnie E., Goodland, Texas, 5.00; Shockley, J. A., Springlake, Texas, 5.00; Simmons, Albert, Box 355, Sudan, Texas, 5.00; Simmons, W. F., Unknown, 5.00; Sinclair, Allen, St. Rt., Morton, Texas, 5.00; Sinclair, L. A., St. Rt., Morton, Texas, 5.00; Smith, A. A., Morton, Texas, 5.00; Smith, A. A., Morton, Texas, 5.00; Smith, Fred, Star Rt. 2, Morton, Texas, 5.00; Smith, R. K., Unknown, 5.00; Smith, M. O., Star Route, Sudan, Texas, 5.00; Smith P. O., Whiteface, Texas, 5.00; Smith, Roy L., Unknown, 5.00; Smith, Roy L., Unknown, 5.00; Smith, Roy L., Unknown, 5.00; Smith, J. Shelton, Muleshoe, Texas, 5.00; Smith, Weaver, c/o Sam H. Smith, Lovington, N.M., 5.00; Smyer, S. G., Unknown, 5.00; Snodgrass, Hugh, Unknown, 5.00; Snider, G. T. Jr., Enochs, Texas, 5.00; Snyder, G. A., Unknown, 5.00; Sooter, Claude, Route 2, Muleshoe, Texas, 5.00; Sooter, Claude W., Route 2, Muleshoe, Texas, 5.00; Southedge, Club, c/o Mrs. Grudy Pillow, Star Route, 2, Earth, Texas, 5.00; Stair, W. F., Unknown, 5.00; Staton, J. A., 2033 S. Arapahoe, Los Angeles 7, Calif. 5.00; Stephens, Clarence, Unknown, 5.00; Stevenson, O. L., Rt. 5, Muleshoe, Texas, 5.00; Starling, L. C., Morton, Texas, 5.00; Stevenson, G. E., Star Route, Sudan, Texas, 5.00; Stevenson, G. E., Star Route, Sudan, Texas, 5.00; Stockton S. U., (Blacksmith) Unknown, 5.00; Straw, Robert L., Unknown, 5.00; Sullivan, W. V., Morton, Texas, 5.00; Swanson, A. L., Muleshoe, Texas, 5.00; Sweeney, Willie, Unknown, 5.00; Sykes, O. W., Unknown, 5.00; Sykes, O. W., Unknown, 5.00; Taylor, J. T., Unknown, 5.00; Taylor, S. V., Muleshoe, Texas, 5.00; Thomas, Joel F., Unknown, 5.00; Thomas, John, Unknown, 5.00; Thomas, Frank, Star Rt. 1, Morton, Texas, 5.00; Todd, Buster, Unknown, 5.00; Trevino, Juan, c/o K. M. Pyburn, Morton, Texas, 5.00; Trevino, John, Star Route 2, Morton, Texas, 5.00; Tucker, Donald, Unknown, 5.00; Turner, Garage, c/o M. E. Turner, Bledsoe, Texas, 5.00; Turner, G. D., Unknown, 5.00; Taylor, W. R., Star Route 1, Earth, Texas, 5.00; Utley, James, Unknown, 5.00; Veterans School Shop, Unknown, 5.00; Wagner, W. L., Unknown, 5.00; Wall, H. E., Unknown, 5.00; Wall, Walter, Unknown, 5.00; Ware, L. E., Unknown, 5.00; Weathers, Gerald, Unknown, 5.00; Webb Bros., Unknown, 5.00; Wellborn, Dave, Unknown, 5.00; Wells, L. A., Unknown, 5.00; Wells, L. A., Unknown, 5.00; West, Lynn, Route 2, Muleshoe, Texas, 5.00; White, C. A., Unknown, 5.00; White, Sam, Jr., Unknown, 5.00; White, Willis C., Unknown, 5.00; Whitford, Hollis, Unknown, 5.00; Whitford, R. R., Unknown, 5.00; Willbanks, Fred, Unknown, 5.00; Willey, Ray, Unknown, 5.00; Wilford, R. W., Unknown, 5.00; Williams, Alfred, Unknown, 5.00; Williams, C. T., Unknown, 5.00; Williams, F. U., Star Route 2, Morton, Texas, 5.00; Williams, J. M., Unknown, 5.00; Williams, T. D., Unknown, 5.00; Williams, Willie, James, Route 1, Farwell, Texas, 5.00; Williams, Willie W., Unknown, 5.00; Williford, J.H., Unknown, 5.00; Willis, Mrs., Unknown, 5.00; Willis, Don, L., Star Route 2, Morton, Texas, 5.00; Wilson, Gene, Route 2, Muleshoe, Texas, 5.00; Wilson, J. M. (Laundry) Lazbuddie, Texas, 5.00; Wilson, Marvin,

Muleshoe, Texas, 5.00; Wingfield G. A., Arch, New Mexico, 5.00; Wise, Hood, Unknown, 5.00; Witcher, J. H., Unknown, 5.00; Yates, G. C., Morton, Texas, 5.00; York James L., Morton, Texas, 5.00; Youts, Willard A., Unknown, 5.00; Yucca Theater, Morton, Texas, 5.00; Zockey, N. T., Route 2, Muleshoe, Texas, 5.00; Abbott, F. G., Rt. 1, Muleshoe, Texas, 1.59; Airhart, J. B., Unknown, 2.09; Alford Service Station, Enochs, Texas, 2.45; Anderson, J. D., Unknown, 1.15; Ayola, Manuel, St. Rt. 2, Morton, Texas, 2.57; Bagley, G. H., St. Rt., Pep, Texas, 4.83; Ballejos, Felis, Gen. Del., Dexter, New Mexico, 26; Barbee, C. M., Rt. 1, Friona, Texas, 2.43; Bartley, W. R., Box 661, Olton, Texas, 1.12; Bearden, Steve, Gen. Del., Muleshoe, Texas, .99; Bennett, L. C., Maple, Texas, 1.98; Berry, C.O., Rt. 1, Muleshoe, Texas, 2.35; Black, S. H., Muleshoe, Texas, .10; Bledsoe Grain Co., c/o Arville Arnett, 318 Ave. R., Lubbock, Texas, 3.73; Bramlet, E. E., Rt. 2, Muleshoe, Texas, 3.75; Brown, Eunice, Muleshoe, Texas, .20; Burleson, T. B., Rt. 1, Morton, Texas, 3.52; Campbell, T. L., Muleshoe, Texas, 4.17; Campos, Ben, Unknown, 2.55; Chance, Johnny, Rt. 1, Morton, Texas, .85; Chandler, Jeff, Dimmitt, Texas, .60; Clamplitt, George, Maple, Texas, .10; Clamplitt, G. L., Maple, Texas, 4.40; Click, Doyle, St. Rt. 2, Morton, Texas, 1.66; Collins, W. E., Rt. 1, Muleshoe, Texas, .69; Conn, Walter, Rt. 2, Muleshoe, Texas, 2.55; Copley, W. T., St. Rt., Sudan, Texas, 1.28; Cortez, Juan, c/o Lehman Gro. Morton, Texas, 2.55; Crockett, Joe E., Lazbuddie, Texas, 2.43; Crouch, Joe, Rt. 1, Muleshoe, Texas, 2.55; Davis, J. H., Enochs, Texas, .18; Davis, Mark, Rt. 2, Earth, Texas, .09; Davis, R. V., Rt. 2, Morton, Texas, .44; Davis, W.M., Rt. 2, Earth, Texas, 2.55; Diaz, Modesto, Box 24, Bledsoe, Texas, .91; Dodson, F. V., Rt. 1, Dimmitt, Texas, 2.10; Doty, T. F., Rt. 2, Muleshoe, Texas, 2.41; Durham, Earnest, St. Rt., Morton, Texas, .80; Eberhart, O. H., St. Rt. 2, Muleshoe, Texas, 2.55; Elder, R. L., Box 3, Bledsoe, Texas, 2.43; Flores, L. C., Box 93, Springlake, Texas, 2.30; Forts Chapel ME, Needmore, Texas, 3.42; Fountain, F. M., Rt. 2, Muleshoe, Texas, 2.40; Gilbert, J. S., St. Rt. 2, Morton, Texas, 4.62; Gilmore, J. T., Muleshoe, Texas, 2.30; Gonzales, Fidel, St. Rt. 2, Morton, Texas, .24; Goodson, G. A., St. Rt. 2, Morton, Texas, 4.56; Goodson, Rolan, St. Rt. 2, Morton, Texas, .82; Hammonds, Doc, Morton, Texas, .75; Hart, R. C., Muleshoe, Texas, 2.40; Harvey, H. A., Rt. 1, Friona, Texas, .95; Hambree, V. B., Muleshoe, Texas, 4.30; Holcomb, L. R., Maple, Texas, 2.28; Howell, E. G., Rt. 2, Muleshoe, Texas, .10; Hunt, Joyce, Gen. Del., Muleshoe, Texas, 3.27; Ingram, W. S., Rt. 1, Morton, Texas, .32; Ireton, R. C., Rt. 2, Muleshoe, Texas, 2.10; Jackson, Jack, Morton, Texas, 2.55; Johnson, Charles W., Goodland, Texas, .20; Jones, Dave, St. Rt. Sudan, Texas, 3.11; Kenney, A. W., Springlake, Texas, 2.80; Kenyon, J. E., c/o A. R. McDaniel, Morton, Texas, 1.14; Knight, Horace, St. Rt. Sudan, Texas, .65; Lamb, A. L., Gen. Del., Texico, N.M., .52; Leal, Manuel, c/o B. J. Brockett, Rt. 4, Dimmitt, Texas, 1.00; Lindsey, Melvin, Maple, Texas, .10; Lopez, Frank, c/o Guy Sanders, Rt. 2, Morton, Texas, 2.43; McAnally, R. L., Rt. 2, Muleshoe, Texas, 4.98; McCain, E.J., Muleshoe, Texas, .10; McCain, E. J., Muleshoe, Texas, .15; McKinnis, F. C., Muleshoe, Texas, 3.14; McMenamy, George, Rt. 1, Muleshoe, Texas, 2.00; Martin, H. B., Muleshoe, Texas, 2.43; Martin, K. M., Enochs, Texas, 2.55; Matney, Fred, Unknown, .42; Mavnard, Frank, Enochs, Texas, 2.55; Merriman, C. P., 900 Spring St., Amarillo, Texas, 2.43; Moore, Mrs. Sallie, Sudan, Texas, .26; Moses, H.L., Box 151, Morton, Texas, .10; Mounts, J. F., Muleshoe, Texas, 2.16; Murphy, W. C., Enochs, Texas, .70; Murray, C. L., Rt. 2, Muleshoe, Texas, .43; Nash, J. D., Baileyboro, Texas, 4.45; Nelson, Mrs. Jack, St. Rt., Maple, Texas, 3.30; Noy, Daro, Goodland, Texas, 2.12; Pierce, Penn, Route 1, Muleshoe, Texas, 1.28; Prather, W.E., Morton, Texas, 1.40; Ramon, Camilo, Morton, Texas, 1.55; Reeves, Leonard, Lazbuddie, Texas, 1.13; Riddle, Jim, Star Route, Sudan, Texas, 1.95; Riggins, Martin, Route 2, Muleshoe, Texas, 2.07; Rocky, E.G., Route 2, Muleshoe, Texas, 1.97; Rodriguez, Augustine, Goodland, Texas, 2.55; Rodriguez, Juan, Morton, Texas, .50; Rozzell, Jack, Earth, Texas, .43; Sanderson, E. F., Route 4, Muleshoe, Texas, 2.55; Sexton, A. E., Box 587, Maple, Texas, 1.84; Shaw, Fred, Route 1, Morton, Texas, 1.22; Shifflett, V.C., Star Route, Goodland, Texas, 2.52; Short, L. A., Enochs, Texas, .77; Short, L. A., Enochs, Texas, .38; Simmons, G. W., Route 2, Hart, Texas, 1.30; Simmons, Thurman, Muleshoe, Texas, 2.53; Simms, C. C., Morton, Texas, 2.55; Sivage, Herbert, Springlake, Texas, .365; Smith, Lynn, Route 4, Hereford,

Texas, 3.76; Stelzig, L., Route 2, Muleshoe, Texas, .60; Sturges, James, Box 332, Earth, Texas, .95; Tisdale, Noel C., Unknown, 1.03; Vickers, Joe, Robins, Texas, 15; Wade, Emmitt, Maple, Texas, 28; Walker, Loyd, Star Route, Sudan, Texas, 4.33; Wallace, J. L., Muleshoe, Texas, 4.62; Warden, Frankie, Route 1, Morton, Texas, 2.43; West, Lois, Corpus Christi, Texas, .49; White, W.A., Route 2, Earth, Texas, 2.72; White, W. D., Sudan, Texas, 2.58; Whitmore, K., Morton, Texas, 1.48; Williams, Lee, Unknown, 3.81; Yates, G. C., Morton, Texas, 2.29; Millsap, W. T., Unknown, 5.00; Burleson, Grocery & Market, Unknown, 5.00; Chandler, J. R., Unknown, 5.00; Armstrong, George, Unknown, .07; Lee, J. W., Rt. 1, Shallowater, Texas, .95; Wilson, Maple, Gen. Del., Muleshoe, Texas, 2.11; Rojas, Jessie, Gen. Del., Muleshoe, Texas, .35; Martinez, Fred, St. Rt. 2, Morton, Texas, .49; Perez, E. G., Sudan, Texas, 1.25; Perez, E. G., Sudan, Texas, 2.45; Curtis, H. W., Rt. 1, Farwell, Texas, .63; Dykes, W. J., Box 373, Morton, Texas, 1.80; Fulton, Troy, Maple, Texas, .10; Juarde, Jusus, Earl Marrs, Route 1, Muleshoe, Texas, .12; Myatt, Don, Goodland, Texas, 3.77; Neimast, W. N., Morton, Texas, .50; Underwood, G. D., Route 1, Seminole, Texas, .05; Federal Land Bank Association of Muleshoe; Cooksey, F. W. - Ln. No. 71807, Floydada, Texas, \$220.00; Crane, A. B. - Ln. No. 27246, Raymondville, Texas, 468.00; Crane, A. B. - Ln. No. 19187, Raymondville, Texas, 232.50; Davis, W. F. - Ln. No. 43115, Farwell, Texas, \$98.00; Dav. E. L. - Ln. No. 45831, Farwell, Texas, \$172.00; Kennedy, W. A. - Ln. No. 42568 Muleshoe, Texas, \$198.00; Jeffrey, W. F. - Ln. No. 46775, Paducah, Texas, \$150.00; If this Citation is not served within ninety days after the date of its issuance, it shall be returned unserved. The officer executing this writ shall promptly serve the same according to requirements of law, and the mandates hereof, and make due return as the law directs. ISSUED AND GIVEN UNDER MY HAND AND SEAL OF SAID COURT, at Muleshoe, Texas, this 24 day of September, A.D. 1962. ATTEST: Hazel Gilbreath Clerk, District Court Bailey County, Texas

Off The Runways Passenger Hops By DORIS KINSER Passengers on a local flight Sunday were Mr. and Mrs. John Vinson, Gerri Hardy and Kay Lane. Mr. and Mrs. W. D. Martin enjoyed a flight in the Cherokee with Jack Little piloting. Willard Heathington, private pilot, completed check flights in the Cherokee, soloed the craft and took his family for a night ride over town. Another pilot soloing the Cherokee was Bobby Merrill, Earth. Merrill has been training in the twin engine Aztec, Comanche and Cherokee. TO TAKE TEST Billy Jim Stair has completed the required amount of hours in solo cross country flying, instrument training, and Motor Wise SOUTH SIDE GULF He says, gott'um swell lines.

ham's parents, Mr. and Mrs. W.M. Parham at Merkel while they were on their trip. Mr. and Mrs. John Gammon went to Lubbock Sunday to see Mrs. Gammon's mother, Mrs. Jennings. Mr. and Mrs. H. E. Gilmore were in Ropesville during the weekend to see their son and family, the B. J. Gilmores. Mr. and Mrs. Raymond Treider Sr. visited in Kress Sunday with Mr. and Mrs. J. S. Shuping; Mrs. Treider and Mrs. Shuping are sisters. The Treiders were accompanied by Mrs. Treiders mother, Annie Vaughn. Mr. and Mrs. M. L. Abbie from Morton visited Sunday afternoon in the home of the Harvey Blackstones. Mr. and Mrs. Clarence Hause of Calif. are visiting this week in the home of his sister, Mrs. L. D. Gosner of Friona and a niece, Mrs. Ralph Broyles of this area. Birthday Greetings to: Mike Ward-8; Gary Elliot, Yalanda Silinas-10, Robert Salinas, Gail Morris-11, Debra Ann Bullock-11. Recent guests in the home of the John Gammons was her nephew, Patrick Henry, II and his bride, the former Naner Overholser, Memphis, Tenn. The couple were recently married in Shady Grove Presbyterian Church in Memphis, of which the bride's father, the Rev. Dr. Patrick Henry, Jr., pastor of Northway Christian Church, Dallas, officiated. The newlyweds are Oxford scholars and members of Phi Beta Kappa. Mrs. Henry attended Wellesley in a scholarship granted by the Seven Colleges and while there received three citations for highest academic achievement and was named First Trustee Scholar. Henry was graduated with highest honors from St. Mark's school of Texas. He is a magna cumlaude graduate of Harvard University where he received a National scholarship for four years, the Hollis Scholarship and the Detur Prize. He has been studying theology for the last two years at Oxford. As a high school student, he traveled in South America as a junior ambassador and was a delegate to the world's YMCA convention in Europe. The young couple will fly to England and are enrolled at Oxford this year on scholarships awarded by the English government to outstanding American students. Henry is the



## Finley to Head Progress Church

PROGRESS — Rev. C. E. Finley has accepted the Pastorate at the First Baptist Church of Progress.

Mr. Finley and family live at Earth and are members of the Earth Baptist church. He and his family will be moving to the parsonage in the near future.

The Baptist women meet two evenings this past week to can 7 dozen half gallons of tomatoes and 24 gallons.

W. S. C. S. Met Thursday Oct. 4 with seven members at the Progress Methodist Church. They are studying on "The Rim of East Asia." Mrs. Doris Wedel is conducting the study.

W.S.C.S. will present a film on the subject they are now studying. Everyone is invited to come see the pictures. They will observe their Week of Prayer and Self denial at the church at 10 a.m. Oct. 25 for a program. They will enjoy a covered dish luncheon at noon.

Mr. and Mrs. George Mitchell and boys, Watson, N.M. visited at the Methodist Church Sunday, and spent the day visiting in the home of their daughter and family, Mr. and Mrs. Norman Head. Also visiting the Heads were Mrs. Heads sisters Mrs. Ronald Lewis, House, N.M. and Mrs. Marylan Wilson and baby, Muleshoe.

Mrs. Kate Tubee, Finley, Ill. returned home Friday. She spent the last two weeks here with her mother, Mrs. Russ Duncan.

Mr. and Mrs. R. M. Gibson are visiting at Pampa with their daughter and family.

Mr. and Mrs. Troy Actkinson went to Bovina Sunday to help Roming celebrate his first birthday. Douglas is the son of Mr. and Mrs. Ralph Roming.

Shirley Holland spent a few

days in the hospital for medical treatment.

Mr. and Mrs. W. T. Watson are the proud parents of a son born Saturday at the Clovis Memorial Hospital.

D. O. Smith went to McKeonay, Texas to visit his sister, Miss Anna Long, a couple of days this past week.

## Maple Infant's Rites Conducted

MAPLE—Graveside rites were conducted September 5 at 4 p.m. for Nita Lynn Pyburn, baby daughter of Mr. and Mrs. Jim Pyburn. Grandparents are Mr. and Mrs. Kenneth Pyburn and Mr. and Mrs. Jimmy Darieck of Kingsland.

Interment was in the Morton cemetery under direction of Singleton Funeral home at Morton. Kenneth Middleton, minister of the Maple Church of Christ officiated.

Members of the Maple Church of Christ met in the Community Building Sunday morning after Church services, and had dinner, then at 3 p.m. they met back at the Church building for singing.

Mrs. Murfey of Lubbock spent afternoon in the home of her daughter and family, Mr. and Mrs. Kenneth Pyburn.

Mr. and Mrs. Carroll Jackson and children, Lariat, visited in the Oran Reaves home Wednesday night after Church services. Carroll is minister of the Lariat Church of Christ.

Charles Lewis, Brownfield, spent the weekend in the home of his parents, Mr. and Mrs. Foy Lewis.

Sunday dinner guests of Mrs. J. M. Phillips were her daughter and family, Mr. and Mrs. Loyd Pollard and son, and Mr. and Mrs. Darl, Lubbock.

Visitors in the Kenneth Pyburn

## Legal Notice

### ORDINANCE NO. 35a

AN ORDINANCE FIXING THE MAXIMUM RATE OF SPEED FOR MOTOR VEHICLES ALLOWING FOR SPEED ZONES; PROVIDING FOR PENALTY; AND DECLARING AN EMERGENCY

WHEREAS, the City Council of the City of Muleshoe, Texas, upon the basis of engineering and traffic investigation, find it necessary to establish maximum speed limits, and create speed zones in certain areas, all within the Corporate Limits of the City of Muleshoe, Texas.

WHEREAS, the City Council of the City of Muleshoe, Texas, also finds it is necessary to immediate preservation of the public health and safety to provide for the immediate enactment of

home Tuesday night were Mr. and Mrs. Oran Reaves and Sheila and Mr. and Mrs. Roy Turney, Morton.

Mr. and Mrs. Bill Robinson and children, Levelland, visited in the Ted Simpson home Saturday.

Saturday overnight guests in the Kenneth Middleton home were her parents, Mr. and Mrs. Jones of Levelland, and Sunday his parents, Mr. and Mrs. Middleton of Levelland also visited them.

Mr. and Mrs. Cloyce Hunt and children visited Mr. and Mrs. Wayne George Monday night.

Guests in the Jake Burkett home over the weekend were their daughter and family of Lubbock.

Mrs. Wayne Cash, Roy Don and Kay, Lubbock, visited her parents, Mr. and Mrs. Guy Smyer, Sunday.

Mr. and Mrs. Hugh Yeates and children are spending several days at Dickens to be with his mother, Mrs. Yeates. She was in an automobile accident, September 29.

such measures, constituting an emergency; NOW, THEREFORE

BE IT ORDAINED BY THE CITY COUNCIL OF THE CITY OF MULESHOE, TEXAS:

SECTION 1. Subsection (A). Speed restrictions. It shall hereafter be unlawful for any person to drive or operate a motor vehicle upon any street, roadway or highway in the City Limits of the City of Muleshoe, Texas, at a speed greater than is reasonable and prudent under the conditions then existing, having regard to the actual and potential hazards when approaching and crossing an intersection or a railway grade crossing, when approaching and going around a curve, when traveling upon any narrow or winding roadway, or when special hazard exists with respect to pedestrians or other traffic or by reason of weather or highway conditions; and in every event, speed shall be so controlled as may be necessary to avoid colliding with any person, vehicle, or other conveyance on or entering the highway in compliance with legal requirements and the duty of all persons to use due care.

Subsection (B). Where no special hazard exists that requires lower speed for compliance with Sub-section 1 (A) of this sec., the speed of any vehicle not in excess of the limits specified in this subsection or established as hereinafter authorized shall be lawful, but any speed in excess of the limits specified in this subsection or established as hereinafter authorized shall be prima facie evidence that the speed is not reasonable or prudent and that it is unlawful:

(1) The speed zones established by this Ordinance shall include all of U.S. 70 within the Corporate Limits of the City of Muleshoe, Texas;

the maximum legal speed limit shall be as follows:

Beginning at the intersection with U.S. 84, American Blvd., the maximum legal speed for both eastbound and westbound traffic east of U.S. 84 shall be 30 mph for a distance of 0.253 miles to the center line of Cedar Avenue; thence 40 mph for a distance of 0.250 miles; thence 50 mph for a distance of 0.266 miles to the east city limits of Muleshoe.

And all Ordinances and parts of Ordinances in conflict herewith are hereby repealed.

(2) The speed zones established by this Ordinance shall include all of U.S. 84 within the Corporate Limits of the City of Muleshoe, Texas; limit shall be as follows:

(a) Beginning at the west legal speed for eastbound traffic shall be 50 mph for a distance of 0.382 miles to the center line of West 18th Street; thence 40 mph for a distance of 0.985 miles to the center line of West 6th Street; thence 35 mph for a distance of 0.295 miles; thence 50 mph for a distance of 0.300 miles to the east city limit.

(b) Beginning at the east city limit the maximum legal speed for westbound traffic shall be 50 mph for a distance of 0.378 miles to the center line of East 6th Street; thence 40 mph for a distance of 0.217 miles to the center line of East 3rd Street; thence 35 mph for a distance of 0.362 miles to the center line of West 4th Street; thence 40 mph for a distance of 0.586 miles to the center line of West 12th

Street; thence 45 mph for a distance of 0.543 miles to the center line of West 18th Street; thence 50 mph for a distance of 0.382 miles to the west city limit.

And All Ordinances and parts of Ordinances in conflict herewith are hereby repealed.

(3) The speed zones established by this Ordinance shall include all of S.H. 214 within the Corporate Limits of the City of Muleshoe, Tex.; the maximum legal speed limit shall be as follows:

(a) Beginning at the north city limit the maximum legal speed for southbound traffic shall be 60 mph during the daytime and 55 mph during the nighttime for a distance of 0.429 miles; thence 50 mph for a distance of 0.250 miles; thence 35 mph for a distance of 0.200 miles to the intersection with U.S. 70, West 1st Street.

(b) Beginning at another point on U.S. 70, West 1st Street the maximum legal speed for northbound traffic shall be 35 mph for a distance of 0.190 miles; thence 45 mph for a distance of 0.239 miles; thence 55 mph for a distance of 0.239 miles; thence 60 mph during the daytime and 55 mph during the nighttime for a distance of 0.200 miles to the north city limit.

(c) Beginning at another point on U.S. 70, West 1st Street, and at the intersection with U.S. 84, American Blvd., the maximum legal speed for southbound traffic shall be 30 mph for a distance of 0.288 miles to the center line of Avenue E; thence 35 mph for a distance of 0.288 miles to the center of Avenue

I; thence 45 mph for a distance of 0.299 miles to the south city limit.

(d) Beginning at the south city limit the maximum legal speed for northbound traffic shall be 55 mph for a distance of 0.225 miles to the center line of Avenue J; thence 45 mph for a distance of 0.362 miles to the center line of Avenue E; thence 30 mph for a distance of 0.288 miles to the intersection with U.S. 70 and U.S. 84.

And all Ordinances and parts of Ordinances in conflict herewith are hereby repealed.

SECTION 2. Any person violating any of the provisions of this Ordinance shall, upon conviction thereof, be fined in any sum not less than Ten (\$10.00) nor more

than Two Hundred (\$200.00) Dollars.

SECTION 3. That the hazards and dangers to public health and safety create a necessity requiring all rules providing that no ordinance shall be finally passed on the day of its introduction be suspended; and this Ordinance is declared to be an emergency measure, to take effect from and after the date of its first publication.

AND IT IS SO ORDERED, PASSED AND APPROVED THIS 20th DAY OF SEPTEMBER, 1962.

Signed: APPROVED Arthur Crow Mayor

ATTEST: Jerry White City Secretary 40-2tc

## DINNER BELL CAFE



Bring The Whole Family and Enjoy Our Good Homecooked Food We Feature Homemade Bread and Pies

CALL US FOR TAKE-OUT ORDERS



October is National Restaurant Month 1631 W. American Blvd. Phone 3-4600

meet Tempest '63...today!

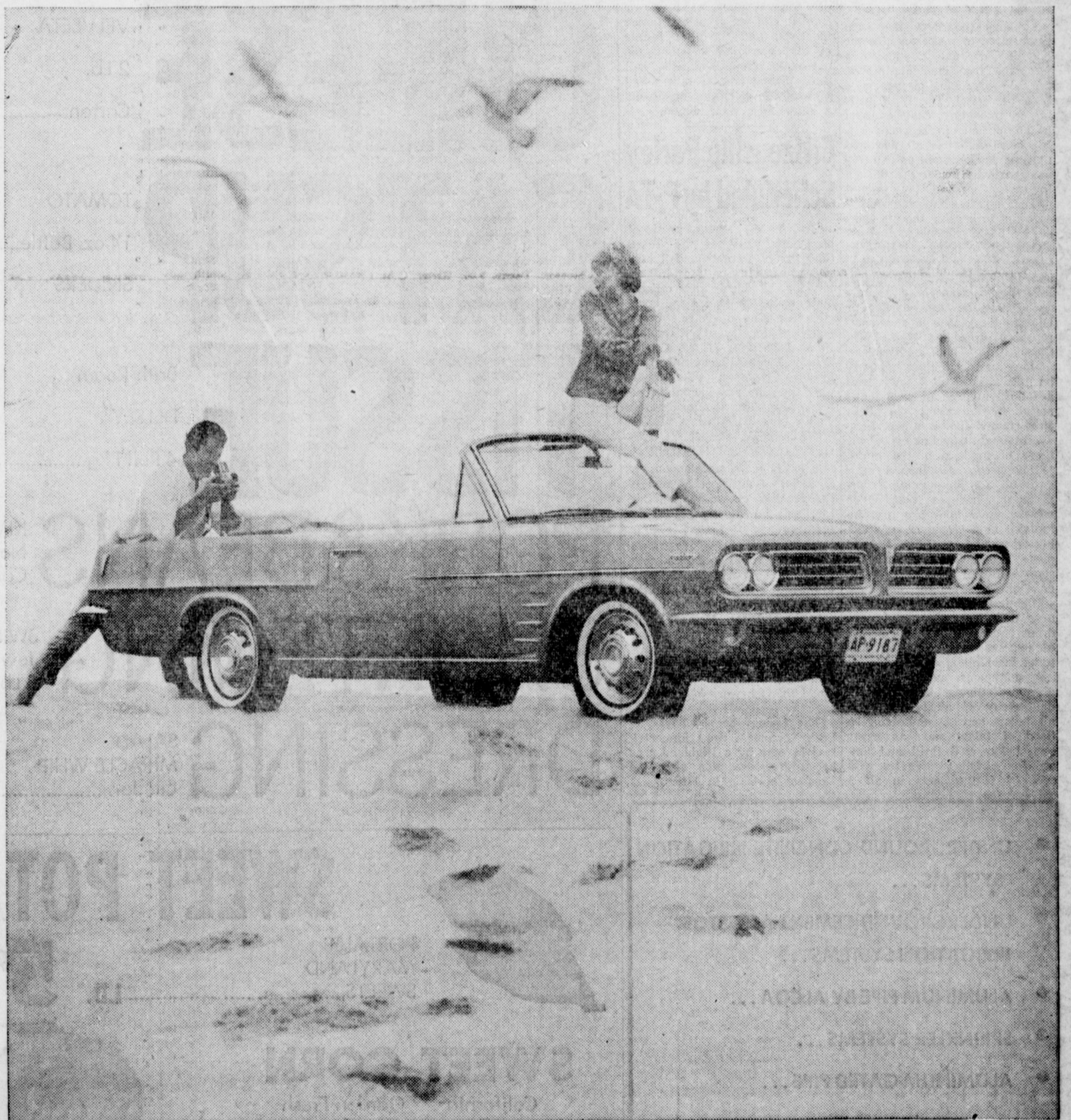

how's this for exploding the myth that cars have to be expensive to look it! Tempest '63

Maybe you can tell the difference between Pontiac's Tempest (especially that Le Mans) and the high-priced jobs. Besides having a 4 that acts like a V-8, Tempest sports a new 260-hp V-8\* that acts like nothing you ever got your hands on before. And besides its beautiful balance, Tempest has Wide-Track this year. And self-adjusting brakes and a tachometer\* and fetching style and all kinds of niceties that'll make your Tempest smoother and tougher. About all it doesn't have is a big fat price tag. Vive la difference! Pontiac Tempest

SEE YOUR AUTHORIZED PONTIAC DEALER

LADD PONTIAC

602 West American Blvd.

Muleshoe, Texas

HOME LOANS

BUSINESS BUILDING

CONVENTIONAL

REAL ESTATE LOANS

GI      FHA

HOME IMPROVEMENT

First Federal

SAVINGS & LOAN ASSOCIATION

4th & Pile, Clovis, N.M. — 2nd & Abilene, Portales, N.M.

## Doctors Seek Ban On Head Blocking

After intensive investigation the Texas Medical Association has declared that "helmet" or "head blocking" may result in serious orthopedic and neurological injuries, and has recommended that this practice be discontinued in junior and senior high school football.

"Chronic damage to the brain, neck or spinal cord are the residual consequences of this practice," stated Dr. Robert G. McCorkle of Austin, chairman of a special TMA committee to study this problem, and death can result if the injury is severe enough."

What kind of world is it where little boys yearn to grow up so they can buy their first pair of short pants?—Lexington Leader.

how pretty... lace-over-lace panel!

formfit

longleg skippies

Sheer-look lace (it's nylon) front panel (it's firm-fabric lined for flattening) shadows bands of pink ribbon-lace. Satin elastic back panel stretches up and down for sitting, bending comfort, holds firm across for slimming. Light? RIGHT! It's airweight spandex elastic. Skippies style 814, S.M.L.

(Matching Girdle 914—\$5.95)      \$7.95

Formfit Fiber Facts: rigid material all nylon; nylon, acetate, spandex, rayon elastic.

it's that light, pretty formfit feeling!

COBB'S





CLOWNS, PRETTY GIRLS, ELEPHANTS — That's what a circus is made of, and Sells Bros. famous 3-ring circus has plenty of all the ingredients that go to make up a traditional American tent circus.

## Circus is Coming Girls, Clowns, All

The true American circus, complete with Big Top, flying banners, menagerie and sawdust, is in Muleshoe next Thursday for Sells Bros. 3-ring circus. Shows are slated for 4 and 8 p.m., sponsored by the Muleshoe fire department, at Boy Scout grounds.

The show travels in giant trucks, trailers, and busses, carries an administrative and working crew of 127, in addition to the hosts of performers.

Although the show has been modernized to make possible the handling of such a huge project, the true elements of the typical American circus have been preserved. The Big Top is larger than any canvas arena to go on tour in recent years. Its construction is all new and modern devices such as a mechanical canvas loader are utilized to make possible the prompt putting up and "tearing down" essential to keeping the big show on its busy schedule.

Contrary to popular belief, the Circus never splits up or divides, and is always exhibited intact. It will be seen here exactly as it may be seen earlier or later in the season at such metropolitan areas as New York, Chicago, St. Louis or Denver.

More than 30 feature acts will be presented in all 3 rings, with a full 90 minutes of arena and aerial entertainment; plus Sells Bros. famed five continent menagerie and traveling zoo, the finest of its kind in the world. This show, the largest ever designed for automotive transportation, believes that cities off the main lines are also interested in a circus of outstanding size and quality; and to quote Mr. Duke, this year the show is Bigger - Better - Grand - than ever before; Foremost - Mightiest - Supreme, brimming over with innovations and wondrous surprises and a myriad of unprecedented amazing features from all strange lands.

A continuous, ever - varying, always changing, kaleidoscopic multiplicity of all-star acts by all-stellar artists, embracing a flood of talent such as never seen before will thrill and amaze for a full 90 minutes with over 30 feature acts in all 3

rings. Headlining the featured performers is Miss Kathleen, star of the high trapeze; the Misses Laura, Linda and Leah, queens of the air; and Sells Bros. own "Aerialettes." Senior Edwardo and company bring feats of juggling beyond compare, while the Silvers troupe of equilibrists, Sir Stanley the worlds' greatest wire walker, and Miss Pinky of the acts aplenty feature Terrell Jacobs trained animals, Bradleys' trained canines, Punks' famed monkeys, and the first family of the equestrian kingdom, the bareback riding Santiagos. All these plus a host of others and a cavalcade of clowns make this a show long remembered.

## Citizenship Parley Scheduled by P-TA

Mrs. J. M. Farmer, president of District XIV of the Texas Congress of Parents and Teachers, announces a citizenship parley for all local unit officers and committee chairmen, council officers, and district board members for Tuesday, October 16 at 9:30 a.m. at the Crosby County Pioneer Memorial Auditorium, Crosbyton. Other interested persons are invited to attend, also. The theme for this year is "HOMES CREATE COMMUNITY STRENGTH THROUGH GOOD CITIZENSHIP."

Bill Mann, superintendent of Springlake schools, chairman of District XIV citizenship committee, will be in charge of the program.

Among the special guests on the program will be Jack Strong, mayor of Lubbock; Virgil Trout, Lubbock, chairman of district XIV character and spiritual committee; and Dr. Homes Webb, Texas Tech.

There will be several workshops in the afternoon from 1 p.m. until 2:30 with a discussion panel in each workshop.

"The bonnie bonnie banks o' Loch Lomond" were immortalized in song by a Highlander as he awaited execution after the Jacobite uprising in 1715.

CASHWAY  
Where Friends Meet  
and Prices Talk

PRICES HAVE  
FALLEN!

# AUTUMN FOOD FAVORITES

Listen To  
MULETRAIN  
on KMUL

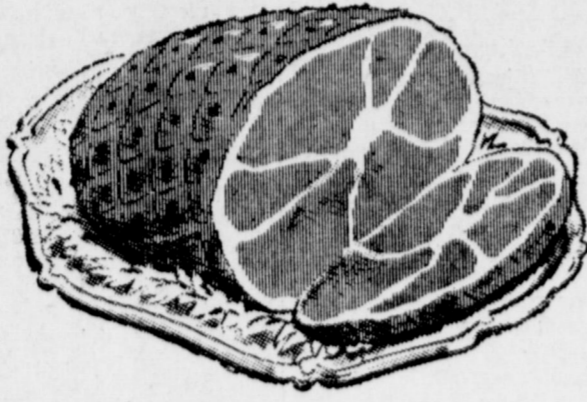

## HAMS

Cudahy's Puritan  
Fully Cooked

49¢ LB.

Whole

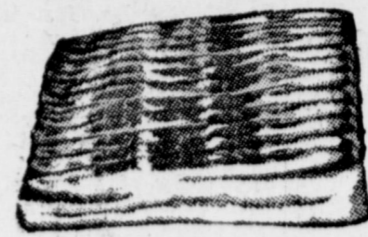

## BACON

PINKNEY'S SUN-RAY  
Thick Sliced

2 LB. PKG. \$1.29

3 lb. Pkg. \$1.00

## FRANKS

PINKNEY'S  
JUMBO  
PAK



## FRYERS

Clary's  
USDA  
Grade A Whole, lb.

29¢

## SAUSAGE

HORMEL'S  
"Little Sizzler Links"

12 oz. Pkg. 39¢

## Hams Cudahy's Puritan Fully Cooked

Half Hams  
Half Hams

Shank  
End,  
Butt  
End,

LB. 49¢  
LB. 55¢

## Oysters East Point Fresh Pacific 12 oz. Can

79¢

# COFFEE

KIMBELLS

Drip or Reg.

59¢

1 Lb. Tin

# CHEESE

VELVEETA

2 Lb.

Carton

79¢

# CATSUP

TOMATO

14 oz. Bottle

15¢

# TISSUE

Bath Room

DELSEY

4 Roll Pkg.

49¢

## PORK & BEANS

KIMBELLS

No. 300

Can... 2 for

19¢

## SHORTENING

SWIFT'S

Jewel

3 Lb. Tin

59¢

## DRESSING

SALAD

MIRACLE WHIP

Qt. Jar

49¢

# SWEET POTATOES



PORTALES  
MARYLAND  
SWEETS

LB. 5¢

## PEARS

Washington  
Fancy, Lb. 13¢

## SWEET CORN

California Garden Fresh

5c each

## CUCUMBERS

Crisp Green Slicers

13c lb.



## APPLES

Fancy Red

Delicious

13¢ LB.

## CABBAGE

Crisp

Green

Firm Heads

lb. 5c

- UNDERGROUND CONCRETE IRRIGATION SYSTEMS...
- UNDERGROUND CEMENT ASBESTOS IRRIGATION SYSTEMS...
- ALUMINUM PIPE BY ALCOA...
- SPRINKLER SYSTEMS...
- ALUMINUM GATED PIPE...

We are only in irrigation Pipe Business — No sidelines...

For the best irrigation system available anywhere, contact the friendly people at Brown Supply Co. where quality makes the difference...

All Work Guaranteed  
Aluminum Irrigation Systems Financed  
Up to 4 Years

**BROWN  
SUPPLY CO.**

FRIONA HIGHWAY

Phone 2700

Muleshoe, Texas

Night 4124

# White's CASHWAY GROCERY



## frozen FOODS Specials

OKRA Keith's Whole Baby 10 oz. Pkg. 17¢  
Grape Juice Welch's 6 oz. Can 17¢

CANNON  
BLANKETS  
Twin or Double Bed Size 72 x 90 Loomed for  
warmth & Beauty  
\$5.98 Value \$3.98  
Only 3

COCONUT  
Bakers Angel Flake 7 oz. Pkg. 29¢

CRACKERS  
Sunshine Krispy 1 Lb. Box 29¢

Marshmallow Creme  
Hip-O-Lite Pint Jar 19¢

PEAS  
Green Giant, Very Young & Tender No. 303 Can 17¢

CHILI  
IRELAND'S No. 2 Can 59¢

CAKE MIX  
Betty Crocker White Angle Food 49¢

VIENNA SAUSAGE  
Libby's 1/2s Can 2 for 45¢

WESSON OIL  
Giant Family Size 89¢

DOG FOOD  
Friskie's Liver Flavor No. 1 Tall Can 3 for 39¢

BLACKEYE PEAS  
KIMBELLS No. 2 Can 17¢

PIE FILLING  
Comstock Cherry No. 2 Can 39¢

GREEN BEANS  
Mission Blue Lake Cut No. 303 Can 2 for 29¢

GRAPE JELLY  
Zestee Pure 12 oz. Jar 15¢

DR. PEPPER  
12 Bottle Ctn. Plus Deposit 59¢

WAX PAPER  
Cut-Rite 125 ft. Roll 25¢

HAND SOAP  
Choice Bath Size 2 for 39¢

BAB-O  
Cleanser Reg. Size 2 for 29¢



# The Mule

News, Pictures, Features of Muleshoe Schools

Edited by Pam Lenu



CUTIES — These boys, bare knotty knees Left to right are Kenny Heathington, Al and all, took over cheer-leading duties at vin Reasoner, Gerald White and Ronnie last week's "Powder-Puff" football game. Johnson, junior and senior cheerleaders.

## Teachers Oppose 'De Novo'

The following editorial, under the title of "Vote no on de novo", appears in the current issue of the Texas Outlook, monthly magazine of the Texas State Teachers Association.

UNLESS local school officials want to spend a great deal of their time in court from now on, they would be wise in working for the defeat of Amendment No. 14, the "trial de novo" amendment which will appear on the Nov. 6 general election ballot.

Although the Legislature likely had no such intention, the probable result of this amendment would be to tie the hands of all government could be certain that actions.

George E. Murphy, president of the Texas Municipal League representing 600 member cities, contends that the proposed amendment "could, as presently written, virtually destroy municipal government in Texas, except for certain of its police powers."

Even the most simple action or decision by any administrative agency or officer of municipal government could be subject to innumerable litigations in the courts, Murphy noted.

Neither the taxpayer nor the government could be certain that any decision would be final. Every decision could be made subject to court review and the burden of proof could be imposed upon municipal government, rather than upon the individual instigating the suit, Murphy added.

The Texas School Board Journal points out how the "trial de novo" amendment might affect local school boards.

Conceivably, personnel decisions could be subject to court action. Assessments of property for school tax purposes could be taken to court. Authority for school sites would be subject to litigation. Board policies regarding school program, pupil discipline, teacher placement, teaching materials, school calendars, etc., would be subject to jury review if questioned. School bonds and other bonds could be taken to court for decision as to their legality. And board policies regarding awarding of bids for school purchases could be thrown out by the courts.

High state officials have expressed concern that the adoption of the "trial de novo" amendment would cause breakdown in the operation of state departments and agencies.

Without question, local control by school districts and other political subdivisions would be weakened to a considerable degree. A correspondingly larger degree of control would rest in the Legislature and courts. This weakening of local control could very well result in loss of initiative, decreased efficiency, and curtailment of essential school services.

More fundamentally, this step could lead to a dangerous tilting of the delicate balance in our separation of powers between the legislative, judicial, and administrative branches of government.

We recommend a "No" vote on Amendment 14 at the Nov. 6 general election.

Brushing a wollen rug with a rag dipped in warm water to which a little turpentine has been added will guard it against moths.

A raving beauty might be the young woman who finished last in a beauty contest. — Bartow (Ga.) Herald.

Forty centuries before Christ, people lived in mud-brick villages and tilled the soil of the relatively fertile northern Negev.

Elephants are the hydraulic engineers of the African wilds. In times of drought, they gouge wells in dry river beds, providing essential water for other animals in the vicinity.

The club, as the name implies, was created to boost spirit for the school, especially at athletic contests, it was explained.

man, and Sharlotte Childs, decorations chairman.

Those named were Jerry Hutton, president; Lola Harrell, secretary; Diane Chappell, treasurer; Pam Lenu, poster chair-

man, and Sharlotte Childs, decorations chairman.

Those named were Jerry Hutton, president; Lola Harrell, secretary; Diane Chappell, treasurer; Pam Lenu, poster chair-

man, and Sharlotte Childs, decorations chairman.

Those named were Jerry Hutton, president; Lola Harrell, secretary; Diane Chappell, treasurer; Pam Lenu, poster chair-

man, and Sharlotte Childs, decorations chairman.

Those named were Jerry Hutton, president; Lola Harrell, secretary; Diane Chappell, treasurer; Pam Lenu, poster chair-

man, and Sharlotte Childs, decorations chairman.

Those named were Jerry Hutton, president; Lola Harrell, secretary; Diane Chappell, treasurer; Pam Lenu, poster chair-

man, and Sharlotte Childs, decorations chairman.

Those named were Jerry Hutton, president; Lola Harrell, secretary; Diane Chappell, treasurer; Pam Lenu, poster chair-

man, and Sharlotte Childs, decorations chairman.

# Mule's Annual Wins High Honor

Certificate of Special Merit from the National School Yearbook Association, Columbia, Mo., awarded the High honor score of A to the 1961-62 Muletrain annual.

This is the first time for Muleshoe High School to receive the certificate of special merit from the National Association.

The 1961-62 annual staff were: Editor, LaNelle Booth; co-editor, Sandra Harris; class editor, Shirley Henry; business manager, Bronn McDaniel; Typist, Lynn Lenu; photographer, Cliff White; advertising, Wayne Gilliland and Henry Reid; sports editor, George Nieman; feature editor, Sylvia Pool and Ronda Johnson; and sponsor, Mrs. H. L. Blackburn.

The 1962-63 annual staff are: Editor, Karen Jones; co-editor, Dean Ethridge; class editor, Gail Kitchens; art editor, Pam Lenu; Typist, Davy J. Anderson; advertising editor, Coy Gabbert; sports editor, Ronald Scott; photographers, David Douglass and Bill Bovell; Circulation editor, Bleinda Hendon, feature editor, Reata Coker and sponsor, Mrs. H. L. Blackburn.



FUTURE TEACHERS — Here are the officers and sponsors of Muleshoe Chapter Future Teachers of America. Shown are Kerry Moore, sponsor; Jerry Gilbreath, chaplain; Beverly Crawford, historical; Davy Jean Anderson, reporter; Kathy Moore, treasurer; Sue Willman, secretary; Stanley Black, vice-president; Karen Jones, president, and Mrs. H. L. Blackburn, co-sponsor and installing officer. (Journal Photo & Engraving)

## Classes Elect Officers

The senior class of Muleshoe high school met on September 10 to elect their class officers.

Those elected were: president, Jerry Gilbreath; secretary - treasurer, Gail Kitchens; parliamentarian, Al Reasoner; and reporter, Barbara Ewins.

Class sponsors are Kerry Moore, Wayne Holcomb, and Mrs. Jessie Stovall.

All seniors are displaying hands to show the thrill and excitement of their beautiful new Senior rings.

The junior class met on October 1 and elected class officers for the 1962-63 school year.

Those elected were: president, Larry Allison; vice - president, Veta Allison; treasurer, Sharon Lewis and reporter Don Williams.

The class sponsors were Bee Miller, Don Williams and George Washington.

The sophomore class officers elected were: president, Stanley Black; vice president, Tommy Welch; secretary, Donna Phipps; Treasurer, Bill Harbin and parliamentarian, Becky Camp.

The class sponsors are coach Coleman, Mrs. Haberer and Coach Powers.

Forty centuries before Christ, people lived in mud-brick villages and tilled the soil of the relatively fertile northern Negev.

Elephants are the hydraulic engineers of the African wilds. In times of drought, they gouge wells in dry river beds, providing essential water for other animals in the vicinity.

The club, as the name implies, was created to boost spirit for the school, especially at athletic contests, it was explained.

man, and Sharlotte Childs, decorations chairman.

Those named were Jerry Hutton, president; Lola Harrell, secretary; Diane Chappell, treasurer; Pam Lenu, poster chair-

man, and Sharlotte Childs, decorations chairman.

Those named were Jerry Hutton, president; Lola Harrell, secretary; Diane Chappell, treasurer; Pam Lenu, poster chair-

man, and Sharlotte Childs, decorations chairman.

Those named were Jerry Hutton, president; Lola Harrell, secretary; Diane Chappell, treasurer; Pam Lenu, poster chair-

man, and Sharlotte Childs, decorations chairman.

Those named were Jerry Hutton, president; Lola Harrell, secretary; Diane Chappell, treasurer; Pam Lenu, poster chair-

man, and Sharlotte Childs, decorations chairman.

Those named were Jerry Hutton, president; Lola Harrell, secretary; Diane Chappell, treasurer; Pam Lenu, poster chair-

man, and Sharlotte Childs, decorations chairman.

Those named were Jerry Hutton, president; Lola Harrell, secretary; Diane Chappell, treasurer; Pam Lenu, poster chair-

man, and Sharlotte Childs, decorations chairman.

Those named were Jerry Hutton, president; Lola Harrell, secretary; Diane Chappell, treasurer; Pam Lenu, poster chair-

man, and Sharlotte Childs, decorations chairman.

Those named were Jerry Hutton, president; Lola Harrell, secretary; Diane Chappell, treasurer; Pam Lenu, poster chair-

man, and Sharlotte Childs, decorations chairman.

## Teachers Club Name Officers, Plan Events

By Davy Jean Anderson

The Blackburn Chapter of the Future Teachers of America held their first meeting of the year, recently and elected officers.

Those named were: president, Karen Jones; vice - president, Stanley Black; secretary, Sue Willman; treasurer, Kathy Moore; Reporter, Davy Jean Anderson; historian, Beverly Crawford and chaplain, Jerry Gilbreath

Installation of officers was held Monday night, October 1. The schedule for the year was presented by Karen Jones, president. Several committees were appointed to work on various projects. Following the installation, Kerry Moore, chapter sponsor, gave an interesting program on "What is FTA?"

Refreshments were served in the living room of the home-making department.

A girls' "Powder Puff" football game was held Thursday night, October 4, at the football stadium. A large crowd was present to witness the hilarious antics of both teams, their cheerleaders, and the band. The Freshmen and Sophomores were the "Dears", and the Juniors and Seniors were the "Fillies." Referees were Archie Evans, Donald Shanks, Mike Connell and Ronnie Locke.

Coaches for the "Dears" were Don Williams, C. J. Spence and Don Murry; their cheerleaders were Gary Ratliff, Sammy Johnson, Tommy Gunstream, Danny

and Gene Atkins. Coaches for the "Fillies" were Jerry Wiedebush, Jerry Hutton, and Dick Allison; their cheerleaders were Kenny Heathington, Al Reasoner, Gerald White and Ronnie Johnson.

The "Fillies" won with a score of 13-6. The proceeds from the game will be used to beautify the school grounds.

Tahitians who once rubbed noses as a sign of affection have adapted the European custom of kissing on both cheeks when meeting or parting.

Iroquois Indian lacrosse teams practiced for weeks before a big game. Betting was heavy at the games and, as at present-day college sports events, there were rival cheering sections.

presently setting up the "pm o gram of work" committee. Quite a few members are making final preparations for their livestock exhibits at fairs.

Polk County, Florida, founded in 1861, is Florida's largest citrus producer and cattle raiser. More phosphate, important as a fertilizer, is mined here than anywhere else in the world.

presently setting up the "pm o gram of work" committee. Quite a few members are making final preparations for their livestock exhibits at fairs.

Polk County, Florida, founded in 1861, is Florida's largest citrus producer and cattle raiser. More phosphate, important as a fertilizer, is mined here than anywhere else in the world.

presently setting up the "pm o gram of work" committee. Quite a few members are making final preparations for their livestock exhibits at fairs.

Polk County, Florida, founded in 1861, is Florida's largest citrus producer and cattle raiser. More phosphate, important as a fertilizer, is mined here than anywhere else in the world.

presently setting up the "pm o gram of work" committee. Quite a few members are making final preparations for their livestock exhibits at fairs.

Polk County, Florida, founded in 1861, is Florida's largest citrus producer and cattle raiser. More phosphate, important as a fertilizer, is mined here than anywhere else in the world.

presently setting up the "pm o gram of work" committee. Quite a few members are making final preparations for their livestock exhibits at fairs.

Polk County, Florida, founded in 1861, is Florida's largest citrus producer and cattle raiser. More phosphate, important as a fertilizer, is mined here than anywhere else in the world.

presently setting up the "pm o gram of work" committee. Quite a few members are making final preparations for their livestock exhibits at fairs.

Polk County, Florida, founded in 1861, is Florida's largest citrus producer and cattle raiser. More phosphate, important as a fertilizer, is mined here than anywhere else in the world.

presently setting up the "pm o gram of work" committee. Quite a few members are making final preparations for their livestock exhibits at fairs.

Polk County, Florida, founded in 1861, is Florida's largest citrus producer and cattle raiser. More phosphate, important as a fertilizer, is mined here than anywhere else in the world.

presently setting up the "pm o gram of work" committee. Quite a few members are making final preparations for their livestock exhibits at fairs.

Polk County, Florida, founded in 1861, is Florida's largest citrus producer and cattle raiser. More phosphate, important as a fertilizer, is mined here than anywhere else in the world.

presently setting up the "pm o gram of work" committee. Quite a few members are making final preparations for their livestock exhibits at fairs.

Polk County, Florida, founded in 1861, is Florida's largest citrus producer and cattle raiser. More phosphate, important as a fertilizer, is mined here than anywhere else in the world.

## Band Struts Stuff For Lassies' Game

The mighty "M" (Male) band put on quite a show last Thursday night at the powder puff game. Those in the band were

Jim Thompson, Keith Stephens, Jerry Bruns, W. S. Hatfield and Richard Leveridge.

Of course the band was led by the very famous director, "Kathy" and their two very talented majorettes George Marrow and Don Fin.

Miss Phillips and her plumers friend or plunger - stole the show as she directed appropriate songs as "Jingle Bells" and the "Tennessee Waltz."

presently setting up the "pm o gram of work" committee. Quite a few members are making final preparations for their livestock exhibits at fairs.

Polk County, Florida, founded in 1861, is Florida's largest citrus producer and cattle raiser. More phosphate, important as a fertilizer, is mined here than anywhere else in the world.

presently setting up the "pm o gram of work" committee. Quite a few members are making final preparations for their livestock exhibits at fairs.

Polk County, Florida, founded in 1861, is Florida's largest citrus producer and cattle raiser. More phosphate, important as a fertilizer, is mined here than anywhere else in the world.

presently setting up the "pm o gram of work" committee. Quite a few members are making final preparations for their livestock exhibits at fairs.

Polk County, Florida, founded in 1861, is Florida's largest citrus producer and cattle raiser. More phosphate, important as a fertilizer, is mined here than anywhere else in the world.

presently setting up the "pm o gram of work" committee. Quite a few members are making final preparations for their livestock exhibits at fairs.

Polk County, Florida, founded in 1861, is Florida's largest citrus producer and cattle raiser. More phosphate, important as a fertilizer, is mined here than anywhere else in the world.

presently setting up the "pm o gram of work" committee. Quite a few members are making final preparations for their livestock exhibits at fairs.

Polk County, Florida, founded in 1861, is Florida's largest citrus producer and cattle raiser. More phosphate, important as a fertilizer, is mined here than anywhere else in the world.

presently setting up the "pm o gram of work" committee. Quite a few members are making final preparations for their livestock exhibits at fairs.

Polk County, Florida, founded in 1861, is Florida's largest citrus producer and cattle raiser. More phosphate, important as a fertilizer, is mined here than anywhere else in the world.

presently setting up the "pm o gram of work" committee. Quite a few members are making final preparations for their livestock exhibits at fairs.

Polk County, Florida, founded in 1861, is Florida's largest citrus producer and cattle raiser. More phosphate, important as a fertilizer, is mined here than anywhere else in the world.

presently setting up the "pm o gram of work" committee. Quite a few members are making final preparations for their livestock exhibits at fairs.

Polk County, Florida, founded in 1861, is Florida's largest citrus producer and cattle raiser. More phosphate, important as a fertilizer, is mined here than anywhere else in the world.

presently setting up the "pm o gram of work" committee. Quite a few members are making final preparations for their livestock exhibits at fairs.

Polk County, Florida, founded in 1861, is Florida's largest citrus producer and cattle raiser. More phosphate, important as a fertilizer, is mined here than anywhere else in the world.

presently setting up the "pm o gram of work" committee. Quite a few members are making final preparations for their livestock exhibits at fairs.

Polk County, Florida, founded in 1861, is Florida's largest citrus producer and cattle raiser. More phosphate, important as a fertilizer, is mined here than anywhere else in the world.

presently setting up the "pm o gram of work" committee. Quite a few members are making final preparations for their livestock exhibits at fairs.

Polk County, Florida, founded in 1861, is Florida's largest citrus producer and cattle raiser. More phosphate, important as a fertilizer, is mined here than anywhere else in the world.

presently setting up the "pm o gram of work" committee. Quite a few members are making final preparations for their livestock exhibits at fairs.

Polk County, Florida, founded in 1861, is Florida's largest citrus producer and cattle raiser. More phosphate, important as a fertilizer, is mined here than anywhere else in the world.

presently setting up the "pm o gram of work" committee. Quite a few members are making final preparations for their livestock exhibits at fairs.

Polk County, Florida, founded in 1861, is Florida's largest citrus producer and cattle raiser. More phosphate, important as a fertilizer, is mined here than anywhere else in the world.

## Meet the Muleshoe State Bank CUSTOMER of the Week



BOONE ALLISON, associate director of Muleshoe State Bank, has banked at Muleshoe State Bank since 1930. Mr. and Mrs. Allison have 2 married daughters and they attend the Church of Christ. Muleshoe State Bank is proud to recognize this customer of the week.



## MULESHOE STATE BANK

Member FDIC

## GO JET-SMOOTH '63 CHEVROLET—IT'S EXCITING!



'63 Chevrolet Impala Sport Coupe

smooths bumps better than a bulldozer

If all roads were superhighways, Chevrolet's remarkably smooth and silent ride might be just another luxury. But as most town and country roads will demonstrate, this is one Chevrolet advantage that's mighty easy to get excited about. (The way those four deep-coil springs put the kibosh on bumps, you'd almost think Chevrolet was working for the highway commission.) The '63 Bel Airs, Biscaynes and Impalas are equally easy going on upkeep. Brakes are self-adjusting. New Delcotron generator s-t-r-e-t-c-h-e-s battery life. Even the rocket panels on the Body by Fisher are self-washing and ventilating to cut down on rust. Your dealer's waiting to tell you lots more.



the make more people depend on

See four entirely different kinds of cars at your Chevrolet dealer's... Chevrolet, Chevy II, Corvair and Corvette

C & H CHEVROLET CO.

MULESHOE, TEXAS

PHONE 3-0850



# The Muleshoe Journal

Published each Thursday by The Muleshoe Publishing Company  
304 West Second Street, Muleshoe, Texas

Entered as second class matter at the Muleshoe Post Office  
under act of Congress, March 3, 1897.  
Member of The Associated Press

**SUBSCRIPTION RATES**

Immediate Territory ..... \$4.00  
Out of Territory ..... \$4.50  
Advertising Rate on Application.

L. B. Hall ..... President  
Jessica P. Hall ..... Sec'y-Treas.  
L. B. Hall ..... Publisher  
Ray Martin ..... Editor  
Doris Kinser ..... Society Editor  
Polly Ottwell ..... Bookkeeper



## THE SANDHILLS PHILOSOPHER

### He Looks At Electronic Computers, Says They Won't Work on Farm

Editor's note: The Sandhills Philosopher on his Johnson grass farm discovers once more he hasn't found an easy way to farm, his letter this week reveals.

Dear editor:  
I was out here on my Johnson grass farm yesterday sitting down resting my mind from all the current crises of the world when a pleasant October breeze blew a newspaper into my yard and dropped it right at my feet and I picked it up and skipped the front page headlines and was going through the inside pages when an article caught my eye.

"Computers Will work On Farms," it said, and I read it immediately. "Farms of the future will be handled largely by computers," it continued.

This is just what I'm looking for, I told myself, but then I got to the next paragraph. "Computers will be used by farmers to tell them when to plant crops, what to feed th animals, and how much water is needd by the crops."

That's when I cooled off. I don't need a machine to tell me when to plant, what I want is a machine that I can tell it when to plant.

The last thing I need is an electronic machine on this Johnson grass farm running me ragged with orders. I'm not carrying out the orders I'm already getting.

The article even went on to

say that "information obtained from transmitters placed on cows would be transmitted to a computer and a report would be made outlining the animal's needs." This is ridiculous. I already know what my animals need. They need mor feed, and I also know the way they'll get mor feed is by m working harder, and I wouldn't be interested in having a machine on this place to tell me that. Aren't going to catch me working harder to pay for a machine to tell me to work harder to fed my livestock.

I've never fully understood the point in these big electronic computing machines anyway. I know they can figure up in a few seconds the answer to a problem it'd take a man years to figure, but the way I get around needing such a machine on this farm is, I just don't think up any problems that big. Why don't they turn these machines loose on the problem of Cuba?

Yours faithfully,  
J. A.



### Localities Return From California

Mr. and Mrs. Onis Terrell and Mrs. Hazel Reeder spent two weeks recently vacationing in California.

They were guest of Ivan Reeder, a former Muleshoe resident, in Casse Grande; Terrell's brother, Marvin Terrell in Concord, Calif, and of the Joe Esarys in Bakersfield. Essary and Mrs. Terrell are cousins.

While there, they were accompanied by relatives on a three-day camping trip in Yosemite Park.

In San Francisco, they visited historical places, museums and went to the ocean.

They reported that the weather was a cool 45 degrees and very foggy during their stay there.

The "All American Girls" 4-H Club met Tuesday in the Richland Hills school cafeteria. Mrs. Joe Harbin presided as chairman for the group in the absence of Glenda Calhoun, president.

Officers were elected to replace 3 girls that entered Junior High this year. Secretary Betty Harbin; reporter, La Donna George and recreation leader, Connie Julian.

Betty Harbin gave a demonstration on potatoe baking. She dressing to 11 girls. Those attending were Kathy Kemp, Vicki Julian, Lana Gibson, Karen Parks, Connie Julian, Debbie Rudd, Carolyn Wedel, La Donna George, Delinda King, Debbie Bruns, and Betty Harbin.

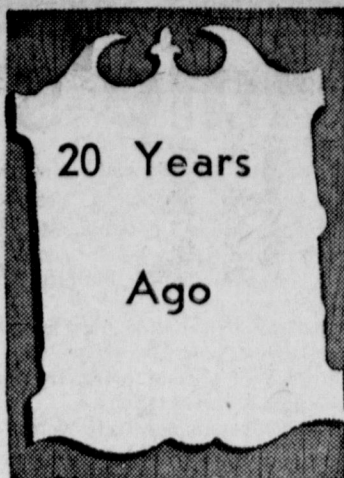

-1942-  
Dr. D.B. Lancaster is moving to Clovis this week where he will be associated with his father in the practice of medicine and surgery.

-1942-  
Among the graduates of technical class of Lubbock Army Flying School last Saturday morning was PFC Frances Gilbreath of Muleshoe.

-1942-  
Jimmie Alsup, who has been stationed at Camp Barkley, Abilene, since going into the Army, is now a corporal, according to word received here last weekend.

-1942-  
A farwell party was given Saturday night in the home of Sidney Johnson honoring Helen Allen, who is moving to McLean this weekend. Senior classmates and other friends were present. The group played games and were served refreshments. The honoree received many nice gifts.

-1942-  
Heavy rains last Friday set the cotton picking season back from a week to ten days, it was estimated by farmers.

-1942-  
Col. W. D. Wanzor, auctioneer, announced Monday that he was no longer connected with the Muleshoe Livestock Auction, but would devote his entire time to farm sales and the buying and selling of cattle as an individual operator.

-1942-  
Hopper Ivy returned to Muleshoe Monday from Colorado where he has been working in a defense plant.

-1942-  
Mr. and Mrs. John Smith of San Diego, are here this week as the guests of Mr. and Mrs. Joe Damron and Mr. and Mrs. D. O. Smith.

### Sen. Yarborough's Weekly Letter

Dear Fellow Texan:  
I supported the Administration's farm bill as it was passed by the United States Senate last Tuesday, September 25. Because even though this bill lacked some features that would have made it more acceptable, without the passage of this bill and with the session soon drawing to a close, there would have been no emergency wheat and feed grain programs this year.

The first result of such a failure would have been a billion dollar loss in income for farmers, a blow no section of our economy can stand. A second result would have been more wheat and feed grains surplus in the warehouses.

Senate Majority Leader Mike Mansfield of Montana, in final debate on the bill, said that without this law there would be a 3 million-bushel feed grain Carry-over from the 1950's and that, in addition, failure to approve the program would add some 500 million bushels of feed grains and 100 to 150 million bushels of surplus wheat to this surplus wheat to this surplus of 1963.

In short, without this law, we would be pouring more food into warehouses when we ought to be putting more on the table in a world with far too many hungry people in it.

Much of the debate on the farm bill centered around production control. Such debate ought not to overlook the fact that a vote against the farm bill would have been a vote for lower farm income. It would have been a vote for more government money for higher storage costs for warehouses, for insurance on the stored farm commodities, and higher carry-over costs to the government.

In short, the purpose of the bill is to take out these carry-over costs for storage and put more money in the farmer's pocket. And I believe it will do just that.

Some other really good points are included in the bill. For example, it will strengthen the Rural Areas Development portion of natural resources, and improve the Rural Electrification Administration, one of the best friends the farmer ever had.

Due to a combination of low farm prices and with more use of machinery during the 1950's, farmers were -- and still are -- in desperate need of low-cost

real estate credit. This Administration had already released \$35 million more in farm operating loan funds -- all of which had been frozen under the previous Administration. But there is still need for more credit and this bill took another step forward in this area. It broadens the purposes for which real estate loans are made.

This bill as passed also has improvements in small watershed development, soil conservation, national forest and grassland programs for farmers and were worthy of support. In Texas, where we have such a diversity of climate and soil -- some section of the state can benefit from each of these separate features in the bill.

This farm bill also includes a stepped-up Food for Peace program. It authorizes the Secretary of Agriculture to enter into sales contracts for needed foods and fibers with both foreign and United States private trade firms and institutions. In order to dispose of stored - up foods and fibers the U. S. government also could enter into contracts and agreements with friendly nations--as it has in the past -- and could expand this program to trade on a dollar basis with the private trade firms in friendly nations.

In short, fellow Texan, the object of this part of the bill is to get food on the tables of hungry people and help our surplus situation also with dollar credits to our advantage. This is an area where American goodwill is taken right into the homes of needy people in friendly nations -- the best peacetime weapon against communism ever devised.

A man we know handed the cashier in the cafeteria a slip of paper with the numbers 1004180. The cashier smiled and let him pass without paying.

How come?  
Well, look again and you'll see it reads:  
"I owe nothing. For I ate nothing." -- Memphis Press-Scimitar.

### Cub Scouts' Set Lubbock PowWow

Dr. C. L. Kay, general chairman, announces the annual Cub Scout Leaders' Pow-Wow, to be held on Saturday October 20, at Lubbock.

Adult Cub Scout Leaders from the some 110 Cub Packs throughout the 20-county area of the South Plains Council, will be in attendance for this outstanding training experience.

Registration for the Pow-Wow will begin at 1:00 p.m., and the general opening assembly will start promptly at 2:00 p.m. The Pow-Wow will conclude with a Blue & Gold Banquet that evening served in the college cafeteria, beginning at 6:15 p.m.

### SCHOOL MENUS

**MONDAY**  
½ pint milk, Red Beans, Sauerkraut with ham chunks, Tomato wedges, cornbread, Pumpkin Pie.

**TUESDAY**  
½ Pint Milk, Spaghetti with Meat Balls, Cabbage and Apple Salad, Candied Yams, Hot Rolls and Butter, and Jello Fruit Salad.

**WEDNESDAY**  
½ Pint Milk, Toasy Dogs with cheese sauce, vegetable beef Soup, Crackers, and Apple Crisp.

**THURSDAY**  
½ Pint Milk, Roast Beef and Brown Gravy, Creamed Potatoes, Lettuce and Tomato Salad, Hot Rolls and Butter, and Purple Plum Cobbler.

**FRIDAY**  
½ Pint Milk, Hamburgers, Apricot halves, French Fries, Ice Cream bars.

**WRINKLE WELDING AND MACHINE**

ALL TYPES WELDING AND REPAIRS

**Jennings Insurance Agency**

— FOR —

**COMPLETE INSURANCE SERVICE**

Corner of Avenue B and South 1st

Phone 3-4970 — P. O. Box 144

MULESHOE

# THE MULESHOE BAND IS ON A FUND-RAISING DRIVE.

## All Members of the Band are Selling Subscriptions To Magazines and to the Muleshoe Journal

The Muleshoe Journal is giving a Dollar out of each yearly subscription or renewal that is sold by a Muleshoe Band Member to Their Fund

The Band Members will be calling on YOU

SUBSCRIBE to the MULESHOE JOURNAL



# LET'S BACK THE MULES

**MULESHOE MULES**  
 vs.  
**DUMAS DEMONS**  
**HERE OCTOBER 12, 1962**

THIS CONTEST MADE POSSIBLE BY THE FOLLOWING FIRMS:

- |                                    |                                |
|------------------------------------|--------------------------------|
| Bailey County Electric Coop. Assn. | AMERICAN TV                    |
| BAKER FARM SUPPLY, INC.            | BEN FRANKLIN STORE             |
| BOVELL MOTOR SUPPLY                | CASHWAY GROCERY                |
| ALSUP INSURANCE AGENCY             | D. & G. GROCERY                |
| PAUL'S RESTAURANT                  | FARMER'S CO-OP ELEVATOR        |
| HEATHINGTON LUMBER CO.             | MULESHOE FLORAL CO.            |
| MULESHOE JEWELRY                   | St. Clair's Department Store   |
| King Bros. Grain & Seed Co.        | L & H GROCERY                  |
| LAMBERT CLEANERS                   | MULESHOE CO-OP GIN             |
| LAMBERT PLUMBING                   | LINDSEY JEWELRY                |
| MULESHOE AUTO PARTS                | MULESHOE STATE BANK            |
| POOL INSURANCE AGENCY              | W. Q. CASEY INSURANCE          |
| DARI DELIGHT                       | HIGGINBOTHAM-BARTLETT CO.      |
| MULESHOE ELEVATOR                  | FIRST NATIONAL BANK            |
| McADAMS INSURANCE AGENCY           | McCormick Upholstery & Drapery |
| BROCK IMPLEMENT CO.                | BEENE'S COUNTRY STORE          |
| LADD PONTIAC                       | LANE FURNITURE                 |
| CORRAL DRIVE-IN                    | WESTERN DRUG STORE             |
| WIEDEBUSH & CHILDERS               | RAY GRIFFITHS & SONS           |
| UNION COMPRESS & WAREHOUSE         | EDWARDS GIN                    |
| MULESHOE JOURNAL                   | MULESHOE MOTOR CO.             |
| GERALD'S FASHIONS                  | PIGGLY WIGGLY                  |

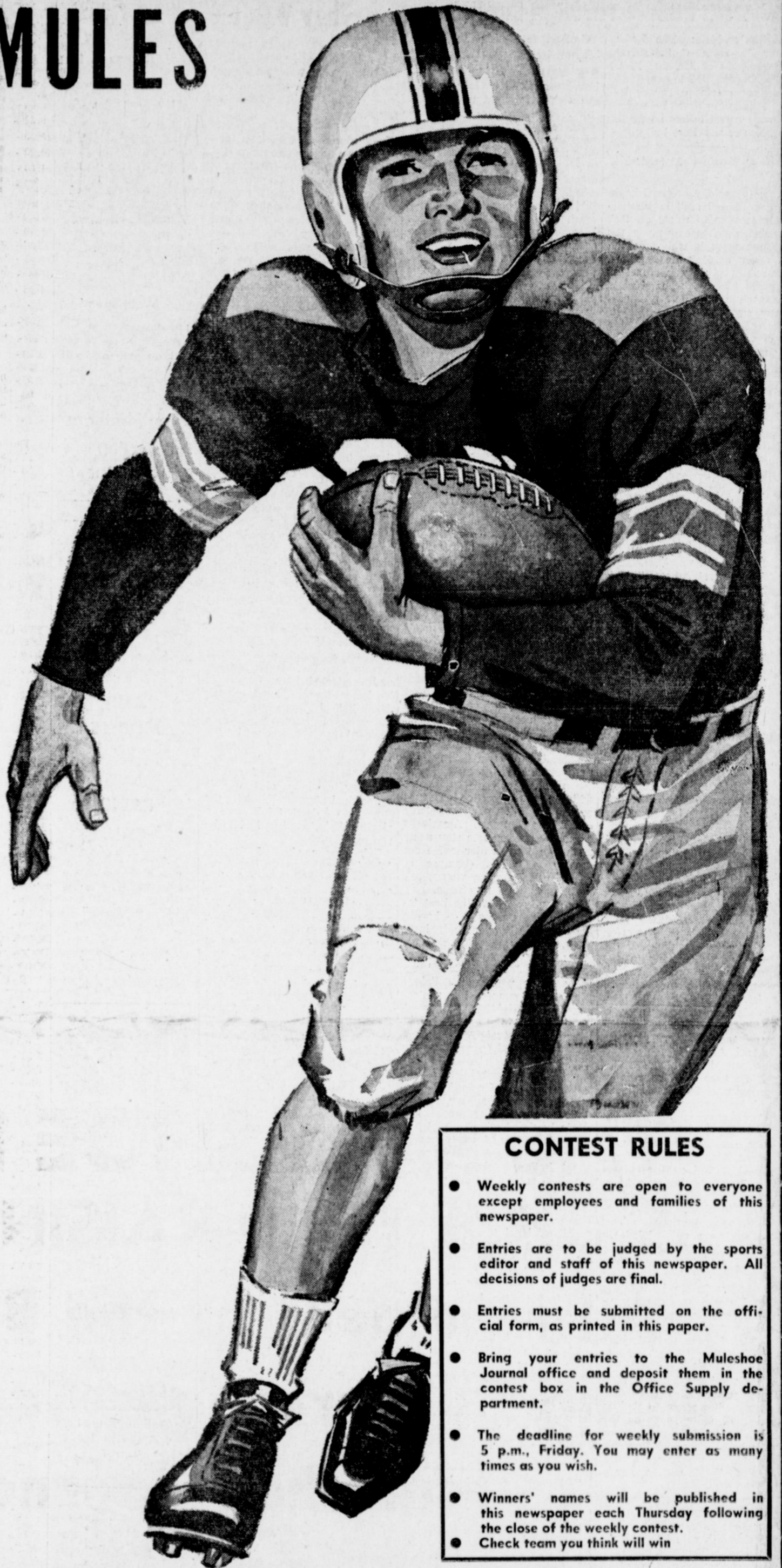

### CONTEST RULES

- Weekly contests are open to everyone except employees and families of this newspaper.
- Entries are to be judged by the sports editor and staff of this newspaper. All decisions of judges are final.
- Entries must be submitted on the official form, as printed in this paper.
- Bring your entries to the Muleshoe Journal office and deposit them in the contest box in the Office Supply department.
- The deadline for weekly submission is 5 p.m., Friday. You may enter as many times as you wish.
- Winners' names will be published in this newspaper each Thursday following the close of the weekly contest.
- Check team you think will win



## ENTER MULESHOE

## FOOTBALL CONTEST

.....NAVY	vs.	CORNELL.....
.....KANSAS	vs.	IOWA STATE.....
.....TEXAS	vs.	OKLAHOMA.....
.....HOUSTON	vs.	ALABAMA.....
.....LSU	vs.	MIAMI, FLA.....
.....CALIFORNIA	vs.	DUKE.....
.....GEORGIA TECH	vs.	TENNESSEE.....
.....MINNESOTA	vs.	NORTHWESTERN.....

— TIE BREAKER —

I predict the Mules — Dumas score to be  
 MULES.....DUMAS.....

Name.....Address.....  
 Phone.....City.....

WEEKLY PRIZES	1 <sup>st</sup> PLACE	\$5.	2 <sup>nd</sup> PLACE	\$3.
---------------	-----------------------	------	-----------------------	------

**GRAND PRIZE —**  
**\$50.** FOR EXPENSES AND TWO TICKETS TO THE  
 COTTON BOWL AT DALLAS, TEXAS, JANUARY  
 1, 1963.

The winners of last weeks contest were: 1st Place: George Washington; 2nd Place: Howard Splawn



# Muleshoe Man Describes Motor Trip With Family Through Europe

(Editor's Note: The letter below is from Capt. Rood Johnson, son of Mr. and Mrs. Fred Johnson, Muleshoe, and describes a trip to Rome, Italy. This is the first of a series of three travel letters he wrote to his parents here.)

Dear Folks:

A short apology before I begin the narrative. It will be absolutely impossible to relate all that we saw, much less convey the emotions we felt while viewing the many ancient masterpieces. I can only say that we feel so fortunate to have been able to take such a trip. Jeff presented a few small problems since he got tired, couldn't understand a lot of what we were doing, and was unable to drink milk (or the wine, as I did). However, he got by pretty well on fruit juice, and was pretty uncomplaining about all the walking and looking.

We began our trip on Sunday, Sept. 2. Loaded the car and left Murbach about 1 o'clock in the afternoon. Picked up the Autobahn at Mainz and made excellent time. Ate a picnic supper outside of Stuttgart. The countryside here was lovely — much more prosperous looking than the Hunseruk. Crossed the "Beautiful Blue Danube" at Ulm. Beautiful farm country here; this is upper Bavaria. Stopped at a roadside park about 9, just about 25 miles west of Munich. Slept in our bedrolls in the car.

Monday, Sept. 3. Got up pretty early. Discovered that the clothes we took off and laid on the tail-gate had absorbed about 2 gallons of dew. Became quite alert and awake when we donned them — Carroll's lips turned an exotic shade of blue; I chipped 3 teeth with chattering. Had the rest of our picnic for breakfast. A beautiful, clear day; on the road at 7:20. Got to Munich about 8. Spent a couple of hours touring the city — several pretty fountains.

Visited the Feldherrenhalle (Hall of Generals) built in 1841 to commemorate the Bavarian Army. National Theatre built on the University campus was an impressive building. Got a good look at the Frauenkirche (15th century cathedral) with its onion shaped domes. Highlight of the morning was the visit to the Town Hall. This is a 14th century structure. Gothic Architecture, complete with all the gargoyles, etc. Main attraction, however, is the "Glockenspiel". This is probably the most fabulous clock in the world. At 11:00 each day, it begins an 11 minute performance. We were in a cafe in a building across the street, 5 stories up, looking across at the clock's performance. It starts with two life-sized bronze figures striking the hour on bells with hammers. This is followed by a folk song played on the chimes in the top of the building. Then starts a procession of brightly painted, life-sized, wooden figures — pages, jesters, squires, etc. preceding a pair of knights on horseback. The knights are carrying lances. The second time knight's lance strikes the other knight and rocks him back in the saddle. These figures cease moving and the chimes play another folk song. Then a second row of wooden figures start dancing around a fellow (figure) who is turning his head from side to side and waving a baton in time with the music. When the dance is completed, we are treated to a couple of more songs on the chimes. The grand finale comes when a huge brass cock flaps his wings and crows twice. I took movies of all this and hope they came out o.k.

Had sauerkraut (good), wurst potatoe salad (wonderful), apfelsaft (apple juice) and beer in a small sidewalk cafe before leaving the city. Drove south past Oberammergau, site of original Passion Play, and through Garmisch. Such pretty country coming into the mountains — the beginning of the Alps.

Crossed into Austria; roads became immediately worse. The country even more beautiful. Never seen such lush, green grass growing right up into the trees. Roadside rife with crucifixes, religious statues, and wayside altars. Innsbruck is beautifully nestled in a small valley between towering ridges of mountains.

This will be the site of the 1964 Winter Olympic Games — much construction in progress. Marvellous bridge being constructed here, part of a much needed new road over the Alps. Concrete columns to support this bridge are 300-500 feet high — really quite a sight. Drive over Brenner Pass is most trying — bumper to bumper at 5 mph for a 20 mile haul. However, we made like Hannibal and herded our little white elephant over the mountains. I'd really hate to try to move an army over that terrain with modern roads and equipment — can't imagine how the old boy from Carthage ever managed it.

Finally dragged our weary carcasses into Italy on the down-slope of the pass about 7. Too late for accommodations there; had to drive on to next small town. Found a nice hotel back up in the trees — quoted rates seemed reasonable; accommodations quite good by European standards and was I ready for a hot bath and good meal.

We had a fine meal — discovered that in many of the hotels and pensions you have little or no choice about your main course. You eat what they have prepared or you just don't eat. Of course the main course is such a small portion of the meal, that it makes little difference if you eat it or not. A typical meal starts out with a choice of soup, spaghetti, ravioli, or lasagne.

This alone is enough to fill you up. Next comes the main course the meat, always accompanied with an ample portion of spuds and at least one other vegetable — salad is optional. Americans are always warned to stay away from the local water and from the green salads (because of dysentery). However, we partook of both with no ill effects.

The Italians grow the best tomatoes I've ever seen — hardly any seeds in them at all, just tasty, juicy meat. For dessert, you usually have your choice of ice cream. Jeff and Carroll usually stuck with the delicious peaches and grapes. I was introduced to a delightful, mild, sweet wonderful, and I never failed to have it. My usual beverage was a local wine (generally the white) while Carroll and Jeff alternated with fruit juice, lemon soda, and Coke. I gripped at Carroll the whole trip because one Coke cost almost as much as a whole bottle of wine.

Tuesday, Sept. 4 started early again. We learned a little more about Italian hotels this morning. The rates they quote for a room are a basic rate to which is added a 15 percent service charge, plus a federal tax and a couple of local taxes. When everything was tallied up, our recast about \$20 for one night's lodging with supper. After paying this, we decided to forego breakfast at the hotel; opened up a can of tomato juice, drank it in the car, and commenced our drive south toward Verona.

We were still in beautiful, were narrow, winding, and in poor repair. We made poor time, juice foundation was wearing pretty thin. We stopped in a small town and I went into a bakery. Of course, the shop girl spoke no English — I thought I'd have a

heck of a time. It turned out that she spoke German in addition to Italian. So I parlayed my Texas-Deutsch and 400 lire (about 75 cents) into a sack of bread sticks and a big cut of cheese. I soon discovered a strong enough similarity in Italian and Spanish that I was able to blunder along and usually get what we wanted from the natives. Back to the cheese and bread sticks. We were hungry.

I consider myself a pretty stinky cheese eater (eater of stinky cheeses, that is). Well, this stuff was so strong it just about knocked Carroll out of the car. She ate bread. I found that I could down small portions of the cheese along with huge quantities of the bread. Jeff, the little toad, thought that rotten smelling stuff was the world's greatest — either that, or he was just too hungry to care.

Our morning drive was quite picturesque. Numerous churches, old forts, and monasteries perched high up in the rugged terrain. The valleys are all well irrigated. Many dams on the small streams and rivers. We even saw quite a bit of sprinkler irrigation going on. Grapes, apples, and grass seem to be the main crops in this area.

Got to Verona about noon. Seems to be a lovely little city; sorry we couldn't have spent more time there and take it in better. Did visit the huge Roman amphitheatre there which is still in good shape (better condition than the Coliseum in Rome). Also spent about an hour in a pretty square where Carroll and I sat in the shade watching the fountain and the people. Jeff chased the "fijuns" (pigeons) with a little Italian boy. Here, in Verona, we made connections with a travel agency, told them what we wanted, and they made reservations for lodging, meals, and conducted tours for us in Venice, Florence, and Rome.

About half of Verona is surrounded by the old Roman wall which enclosed the whole city in the old days. Wall is still in excellent condition. One of the bridges still in use today, large enough to carry two lanes of traffic, is an original structure built by the Romans — don't think even a single cobblestone has had to be replaced.

Left Verona about 5. Beautiful 1 1/2 hour drive on a fine Autostrada (freeway) to our hotel a few miles west of Venice. We crossed a short span of the hill country of northern Tuscany. Fine supper at the hotel.

After supper, we were picked up at the hotel by a tour bus which took us to Venice. Met some friends of ours from Hann who were on the same tour and staying in a different hotel. Jeff was most excited about riding in a "school bus"; it soon became "my school bus." We got a moonlight gondola ride on some of the back canals. Also had a pretty nice serenade from a tenor and a guy with a "mildicator" (don't ask me why, but that's what Jeff calls an accordion).

Ten quite what the pictures and brochures make them out to be. The water is just too full of garbage to be pretty. The impressive thing is the age of the onece lovely buildings (a few of which are still kept nicely) rising straight out of the water. Actually, the town is built on 119 small islands, but since the buildings are built right at the water's edge with the water lapping at the walls, it looks as though they are built on the water itself.

Think I'll close my letter with the end of this day. For the exciting outcome of this adventure don't miss the next chapter of the Johnson's trip to Italy. Write us when you can.

Love, Ronald

# Television Schedule For Muleshoe Area

Station	Daytime Viewing	Monday Thru Friday	Saturday	Sunday	
<b>KGNC-TV (4) Amarillo</b>	7:00 - Today Show 8:00 - Capt. Kidd 9:00 - Say When 9:30 - Play Hunch 10:00 - Price Is Right 10:30 - Concentration 11:00 - 1st Impression 11:30 - T. or C. 11:55 - NBC News 12:00 - News 12:10 - Weather 12:20 - Ruth Brent 12:35 - Burns and Allen 1:00 - J. Murray Show 1:25 - News 1:30 - Loretta Young 2:00 - Dr. Malone 2:30 - Our 5 Daughters 3:00 - Room For Daddy 3:30 - Here's Hollywood 3:55 - NBC News 4:00 - Capt. Kidd 5:00 - Huckleberry Hou 5:45 - Hunt-Brink.	7:00 - Today Show 8:00 - Capt. Kidd 9:00 - Say When 9:30 - Play Hunch 10:00 - Price Is Right 10:30 - Concentration 11:00 - 1st Impression 11:30 - T. or C. 11:55 - NBC News 12:00 - News 12:10 - Weather 12:20 - Ruth Brent 12:35 - Burns and Allen 1:00 - J. Murray Show 1:25 - News 1:30 - Loretta Young 2:00 - Dr. Malone 2:30 - Our 5 Daughters 3:00 - Room For Daddy 3:30 - Here's Hollywood 3:55 - NBC News 4:00 - Capt. Kidd 5:00 - Huckleberry Hou 5:45 - Hunt-Brink.	8:00 - Heckle & Jeckle 8:00 - Capt. Gallant 8:30 - Rough & Reddy 9:00 - Shari Lewis 9:30 - King Leonardo 10:00 - Fury 10:30 - Magic Midway 11:00 - Cpt. Kid 12:00 - Movie 1:15 - Movie 3:30 - Cotton Johns 4:00 - Bowling 5:00 - News 5:15 - Western Cavalier 5:30 - Sportsman 6:00 - News, W'ther 6:30 - Sam Benedict 7:30 - Joey Bishop 8:00 - Movie 10:00 - News, W'ther 10:25 - Sports 10:30 - Movie	7:30 - Deputy Dawg 8:00 - Heaven Jubilee 9:00 - Sunday Funnies 9:30 - Cotton John 10:30 - This Is Life 11:00 - Church 12:00 - A-Okay 12:30 - Dan Smoot 12:45 - News 12:55 - Movie 4:30 - News Special 5:00 - Meet the Press 5:30 - Mc & Colonel 6:00 - News 6:30 - World of Color 7:30 - Car 54 8:00 - Bonanza 9:00 - Dinah Shore 10:00 - News 10:15 - Weather 10:30 - Movie	6:00 - News, W'ther 6:30 - Man's World 7:30 - Medicine 8:30 - Price Is Right 9:00 - Cain's Hundred 10:00 - News, W'ther, Sports 10:30 - Tonight Tuesday Evening 6:00 - News, W'ther, Sports 6:30 - Laramie 7:30 - Empire 8:30 - Dick Powell 9:30 - Ripcord 10:00 - News, W'ther, Sports 10:30 - Tonight Wednesday Evening 6:00 - News, W'ther, Sports 6:30 - The Virginian 8:00 - Music Hall 9:00 - 11th. Hour 9:30 - Pre-election 10:00 - News, W'ther, Sports 10:30 - Tonight
<b>KVII-TV (7) Amarillo</b>	9:00 - Early Show 10:30 - J. LaLanne 11:00 - Ernie Ford 11:30 - For A Song 12:00 - Jane Wyman 12:30 - Camouflage 12:55 - Mid-Day Repo 1:00 - Texas News 1:10 - Betty Mac Sh 1:30 - Bat Materson 2:00 - Day In Court 2:30 - Seven Keys 3:00 - Q. for Day 3:30 - Do U Trust 4:00 - Bandstand 4:30 - Movie	9:00 - Early Show 10:30 - J. LaLanne 11:00 - Ernie Ford 11:30 - For A Song 12:00 - Jane Wyman 12:30 - Camouflage 12:55 - Mid-Day Repo 1:00 - Texas News 1:10 - Betty Mac Sh 1:30 - Bat Materson 2:00 - Day In Court 2:30 - Seven Keys 3:00 - Q. for Day 3:30 - Do U Trust 4:00 - Bandstand 4:30 - Movie	4:30 - Big Show 6:00 - Sea Hunt 7:30 - Flintstones 8:00 - Dickens 8:30 - 77 Sunset Stri 9:30 - Thriller 10:30 - K-7 News 10:40 - Weather 10:45 - Final News 10:55 - Life Line 11:00 - Movie	9:30 - Call to Learni 10:30 - Magic Ranch 11:00 - Make A Face 11:30 - Top Cat 12:00 - Bugs Bunny 12:30 - Magic Land 1:00 - Broken Arrow 1:30 - Movie 3:00 - O.U. Football 4:00 - Sports 5:30 - Texas Roundu 6:00 - Fun. Funnies 6:30 - Roy Rogers 7:30 - Mr. Smith 8:00 - L. Welk 9:00 - Fight of Week 10:00 - Wrestling 11:00 - Five Fingers	8:00 - Herald of Tru 8:30 - Oral Roberts 9:00 - Bob Poole 10:00 - Tombstone Te 10:30 - Waterfront 11:00 - Social Security 11:30 - Broken Arrow 12:00 - Football 1:00 - Joe Kerbel 1:30 - League Footb 4:30 - Beachcomer 5:00 - Problem Clini 5:30 - Valiant Years 6:00 - Father Know 6:30 - The Jeisons 7:00 - Movie 9:00 - Firestone 9:30 - Outlaws 10:30 - K-7 News 10:45 - Movie
<b>KFDA-TV (10) Amarillo</b>	6:15 - Rural Minister 6:30 - Happened Last 7:00 - Farm News 7:30 - Last Night 7:45 - Freddie 8:00 - Capt. Kingaroo 9:00 - Freddie 9:30 - I Love Lucy 10:00 - Verdict Is Yours 10:30 - Brighter Day 10:55 - CBS News 11:00 - Love of Life 11:30 - Search for Tom. 11:45 - Guiding Light 12:00 - W'ther, News 12:20 - Farm & Ranch 12:30 - The World Turns 1:00 - Passport 1:30 - Art Linkletter 2:00 - The Millionaire 2:30 - To Tell Truth 2:55 - CBS News 3:00 - Secret Storm 3:30 - Edge of Night 4:00 - Kids Matinee 5:15 - Superman 5:45 - Cronkite News	6:15 - Rural Minister 6:30 - Happened Last 7:00 - Farm News 7:30 - Last Night 7:45 - Freddie 8:00 - Capt. Kingaroo 9:00 - Freddie 9:30 - I Love Lucy 10:00 - Verdict Is Yours 10:30 - Brighter Day 10:55 - CBS News 11:00 - Love of Life 11:30 - Search for Tom. 11:45 - Guiding Light 12:00 - W'ther, News 12:20 - Farm & Ranch 12:30 - The World Turns 1:00 - Passport 1:30 - Art Linkletter 2:00 - The Millionaire 2:30 - To Tell Truth 2:55 - CBS News 3:00 - Secret Storm 3:30 - Edge of Night 4:00 - Kids Matinee 5:15 - Superman 5:45 - Cronkite News	6:00 - News, W'ther, News 6:30 - Mr. Ed 7:00 - Perry Mason 8:00 - The Nurses 9:00 - Alfred Hitchcock 10:00 - W'ther, News 10:25 - Movie 10:55 - News 11:00 - Movie	7:30 - Comedy Time 8:00 - Capt. Kangaroo 9:00 - Alvin Show 9:30 - Mighty Mouse 10:00 - Rin Tin Tin 10:30 - Roy Rogers 11:00 - Sky King 11:30 - Jungle Jim 1:15 - Football 4:30 - Comedy Time 5:00 - Death Valley 5:30 - Password 6:00 - W'ther, News 6:30 - Jackie Gleason 7:30 - Defenders 8:30 - Have Gun, Will 9:00 - Gunsmoke 10:00 - W'ther, News 10:30 - Movie	8:00 - Fisher Family 8:30 - Church Serv. 9:30 - Sunday Show 11:30 - Showcase 1:15 - Football 4:00 - Third Man 4:30 - G. E. College B 5:00 - 20th Century 5:30 - W'ther, News 6:00 - Lassie 6:30 - Dennis 7:00 - Ed Sullivan 8:00 - Real McCoy's 8:30 - G. E. Theater 9:00 - Candid Camera 9:30 - What's My Line 10:00 - W'ther, News 10:25 - Zane Grey 11:00 - Movie
<b>KCDB-TV (11) Lubbock</b>	7:00 - Today's News 7:05 - Farm Report 7:25 - W'ther w/Bernie 7:30 - Today 8:25 - News, Weather 8:30 - Today 9:00 - Say When 9:30 - Play Hunch 10:00 - Price Is Right 10:30 - Concentration 11:00 - 1st Impression 11:30 - Truth, Consequenc 11:55 - News Today 12:00 - Mkts, W'ther 12:15 - Closeup 12:30 - Groucho Marx 1:00 - Jan Murray 1:25 - News 1:30 - Loretta Young 2:00 - Dr. Malone 2:30 - Our 5 Daughters 3:00 - Room for Daddy 3:30 - Here's Hollywood 3:55 - NBC Report 4:00 - Childs World 4:30 - Sgt. Preston 5:00 - Comedy Carousei 5:30 - Quick Draw 6:00 - News, W'ther 6:15 - Hunt, Brinkley	7:00 - Today's News 7:05 - Farm Report 7:25 - W'ther w/Bernie 7:30 - Today 8:25 - News, Weather 8:30 - Today 9:00 - Say When 9:30 - Play Hunch 10:00 - Price Is Right 10:30 - Concentration 11:00 - 1st Impression 11:30 - Truth, Consequenc 11:55 - News Today 12:00 - Mkts, W'ther 12:15 - Closeup 12:30 - Groucho Marx 1:00 - Jan Murray 1:25 - News 1:30 - Loretta Young 2:00 - Dr. Malone 2:30 - Our 5 Daughters 3:00 - Room for Daddy 3:30 - Here's Hollywood 3:55 - NBC Report 4:00 - Childs World 4:30 - Sgt. Preston 5:00 - Comedy Carousei 5:30 - Quick Draw 6:00 - News, W'ther 6:15 - Hunt, Brinkley	6:30 - Seahunt 7:00 - Ripcord 7:30 - Dr. Kildare 8:30 - Hazel 9:00 - Desilu 10:00 - News, W'ther 10:30 - Tonight	6:30 - Int. Showcase 7:30 - Mitch Miller 8:30 - Movie 9:00 - Jack Paar 10:00 - News, W'ther 10:30 - Tonight	7:30 - Rex Allen 8:30 - Ruff & Reddy 9:00 - Shari Lewis 9:30 - King, Leonardo 10:00 - Fury 10:30 - Magic Midway 11:00 - Room For Dadd 11:30 - Exploring 12:30 - Wizard 1:00 - Jungle Jim 2:15 - Movie 4:00 - Football Highligh 4:30 - Science Fiction 5:15 - Wildlife 5:30 - Scoreboard 5:45 - News 6:00 - David Brinkley 6:30 - Sam Benedict 7:30 - Joey Bishop 8:00 - Movie 10:00 - News 10:30 - Movie
<b>KLBK-TV (13) Monday Thru Friday</b>	6:50 - Sign On 6:55 - Farm Report 7:00 - Cartoons 8:00 - Capt. Kangaroo 8:45 - Debbie Drake 9:00 - Calendar 9:30 - I Love Lucy 10:00 - Verdict Is Yours 10:30 - Brighter Day 10:55 - CBS News 11:00 - Love of Life 11:30 - Tenn. Ernie 12:00 - W. Texas News 12:20 - Names in News 12:30 - The World Turns 1:00 - Passport 1:30 - Houseparty 2:00 - The Millionaire 2:30 - To Tell The Tru 3:00 - Secret Storm 3:30 - Edge of Night 4:00 - Jane Wyman 4:30 - M Squad 5:00 - Cartoon Circus 5:30 - W. Texas News 5:45 - Cronkite News	6:50 - Sign On 6:55 - Farm Report 7:00 - Cartoons 8:00 - Capt. Kangaroo 8:45 - Debbie Drake 9:00 - Calendar 9:30 - I Love Lucy 10:00 - Verdict Is Yours 10:30 - Brighter Day 10:55 - CBS News 11:00 - Love of Life 11:30 - Tenn. Ernie 12:00 - W. Texas News 12:20 - Names in News 12:30 - The World Turns 1:00 - Passport 1:30 - Houseparty 2:00 - The Millionaire 2:30 - To Tell The Tru 3:00 - Secret Storm 3:30 - Edge of Night 4:00 - Jane Wyman 4:30 - M Squad 5:00 - Cartoon Circus 5:30 - W. Texas News 5:45 - Cronkite News	6:00 - News 6:30 - Mr. Ed 7:00 - Perry Mason 8:00 - Untouchables 9:00 - Hitchcock 10:00 - News, W'ther 10:30 - Lawman 11:00 - Pioneer 11:30 - "M" Squad	6:55 - Farm Report 7:00 - Cartoons 8:00 - Capt. Kangaroo 9:00 - "Go-Go" Show 9:30 - Mighty Mouse 10:00 - Rin Tin Tin 10:30 - Roy Rogers 11:00 - Saturday News 11:30 - Reading Room 12:00 - News 12:30 - Eyewitness 1:00 - Sport Preview 1:30 - Football 4:15 - Scoreboard 4:30 - Wrestling 5:30 - Father Knows 6:00 - Ozzie & Harriet 6:30 - Roy Rogers 7:30 - The Defenders 8:30 - Have Gun 9:00 - Gunsmoke 10:00 - Movie 11:00 - Movie	8:30 - Herald Of Truth 9:00 - Oral Roberts 9:30 - This Is Life 10:00 - Ministerial 10:50 - First Methodist 12:00 - Adventure 12:30 - Big Picture - A 1:00 - Social Security 1:15 - Wrestling 2:15 - Kickoff 2:30 - Cowboys at L.A. 5:30 - Password 5:00 - 20th Century 5:30 - Mr. Ed 6:00 - Lassie 6:30 - Dennis 7:00 - Ed Sullivan 8:00 - Real McCoy's 8:30 - True Theater 9:00 - Candid Camera 9:30 - Hillbillies 10:00 - News, W'ther 10:30 - Roaring 20's 11:30 - M-Squad

## Higginbotham Bartlett Building Needs



Lumber  
Paint  
Wallpaper  
Hardware  
Houseware  
Gifts  
Higginbotham Bartlett MULESHOE

FOR GUARANTEED SERVICE ON ALL MAKES AND MODELS TV AND RADIO CALL

JOHNSON & POOL  
Phone 3-3820

WIEDEBUSH & CHILDERS  
VEHICLES ARE 2-WAY RADIO EQUIPPED

To Assure You of Prompt Service In BUTANE PROPANE AMALIE MOTOR OIL FRAM OIL FILTERS DIAL 2810 We Deliver Anywhere ANYTIME! Clovis Highway Muleshoe

Abel Cable  
For Year-Long Enjoyment

INSTALL NOW  
Three Plans for Hook-up  
Call Now  
Muleshoe Antenna Co.  
107 East Third Phone 3-3100



Are you out of water? Do you need a new house well? Call us For Expert Service on all makes of Pumps and Gear Heads REDA HOUSE PUMPS LOWE DRILLING CO. Home Phone 7843 Office Phone 5979 — WEST ON CLOVIS HIGHWAY —

## Am I Right?

A SMART PERSON MAYBE A SMART-ALEC BUT A WISE PERSON IS SELDOM GUILTY



It's both wise and smart to save as much time and effort as possible and money with our modern friendly service. RONNIE'S HUMBLE 501 Amr. Blvd., - Ph. 3-3710

We're In Orbit... With This New SATELLITE Windshield Scraper We've got one for you, FREE, with each 10 gallons of gas that you purchase. NORTHSIDE TEXACO E. H. HALL

For All Your Needs PRESCRIPTIONS COSMETICS VETERINARY — CALL ON YOUR — WALGREEN AGENCY WESTERN DRUG

FARM AND RANCH LOANS — top appraisals REAL ESTATE in town and farm INSURANCE of all types... See "Sugar" Glaze 109 S. First ALSUP INSURANCE AGENCY Phone 3-2200

ALSUP CLEANERS Offer These Fine Services

1. Drive - In Window Service for your convenience in cold weather.
2. Re-sizing of cottons to finer texture for that like-new look.
3. Alterations of all kinds of men's women's, and children's clothing.
4. A personal touch for your clothing by people who care how you look.

THAT'S Alsip Cleaners Ph. 3-0760 215 S. 1st

Shop Muleshoe First

Lane's Furniture NEW "BLUE LUSTRE" Carpet Shampoo Machine

Just Phone 6430 and We Will CLEAN YOUR CARPET For You. or Rent Our Shampoo Machine by the hour or day

Lane's Furniture 111 Main St., and Save

LUMBER

PAINT

and Hardware



Chas. L. Lenau LUMBER COMPANY 202 E. Ash Phone 2220

HAS YOUR FURNACE BEEN CHECKED?

Complete Expert HEATING SERVICE



General Plumbing ELROD PLUMBING Phone 3-5830 Office 318 Chicago



# CLASSIFIED ADS

**WANT ADS — PHONE 7220**  
 1 time per word ..... 4c    3 times per word .. 10c  
 2 times per word .... 7c    4 times per word .. 13c  
 After 1st issue, 3c per word each additional time.  
 Minimum charge 50c  
 Card of Thanks \$1.00  
**DEADLINE FOR CLASSIFIED ADVERTISING PAGE:**  
**TUESDAY, 12 NOON**  
 Late advertising will run under Too Late To Classify.

**1. Personals**

REXAIR Sales and Supplies. Phone 3-3574. 1-12-tfc  
 Watkins Products for sale. Call W. O. Burford. Phone 965-3765. 1-36-tfc  
 WANTED: To care for one or two children in my home by the week. Mrs. Troy Harlin 222 West 20th Street. 1-36-tfc  
 WANTED: Altering at 224 E. 5th Street. Phone 3-0061, Ola Seales. 1-38-4tp  
 WANTED: Will keep children in my home. Contact Bonnie Carpenter at 208 W. 20th. 1-40-4tp

**3. Help Wanted**

WANTED: Cook who can alternate on day and night shift. Bill's Drive In. Phone 6070 or 7250. 3-38-tfc  
 SALESMAN WANTED — Salary and commission — Earnings as high as \$130.00 per week — Company benefits include hospitalization, medical care up to \$10,000.00 old age retirement and life insurance. Call Porter 3-5351 or contact Austin Phillips, Singer Sewing Machine Co., 218 Main, Clovis, N.M. 3-41-4tc

**4. Houses for Rent**

FOR RENT: Two bedroom house, large utility room, plumbed and wired for all utilities. Car port. 1512 W. Ave. B. Phone 3-3151. Lewis Stewart. 4-39-tfc  
 FOR RENT — 2 bedroom house, 2 1/2 miles on Clovis highway. Phone 6944. 4-41-tfc  
**5. Apts. for Rent**  
 FOR RENT: One bedroom apartment, also a bachelor apartment. Adults only. Phone 8120. 323 West Avenue E. 5-22-tfc  
 FOR RENT: Three room apartment with bath. Furnished. For couple or couple with one child. Call 3-4650. 5-37-tfc  
 FOR RENT: Small furnished apartment. Bills paid. Layne Apartments on Morton Highway. 5-39-tfc

**8. Real Estate for Sale**

FOR SALE: By owner, 120 acres, irrigated, improved. Day, phone 3-0940, night phone 925-3248. 8-38-8tp  
 FOR SALE: 800 acres in irrigation belt. Well improved, small down payment, long term, low interest loan. See owner, one mile east of seven north of St. Vrain, N.M. Known as Brewer Farm, West of Clovis. 8-40-2tp

**FOR SALE OR TRADE:** Good used International swather and 1946 International truck. Excellent Condition. K. K. Kribbs, 1004 West 6th. 11-41-tfc

**12. Household Goods**

FOR SALE: 12 cu. ft. Catalina upright freezer with a full 5 year Warranty. Only \$145.00 WHITE'S AUTO. 12-37-tfc

**15. Miscellaneous**

FOR BEST Hydraulic jack repair, COLLINS GARAGE work guaranteed. 285 North Austin Av. Littlefield, Texas. 15-38-8tp  
 WANTED TO BUY: 100 Bales good hay, 50 doz. fresh eggs, 12 doz. loaves of bread, dead hogs for lion meat, 100 gal. milk, farm produce; Apply Circus Waggon 101 before 9:00 a.m. Circus Day only, Sell Bros. Famous 3-Ring Circus. 15-41-tfc  
**KIRBY VACUUM CLEANERS**  
 Sales and Service  
 909 West Plains on Box 612 — Clovis, N. M. Phone PO 2-2121

**REAL ESTATE Listings**

• Ranches and Motel — will trade.  
 • Two and three bedroom homes.  
**ERNEST E. HOLLAND**  
 Just West of Cross Roads  
 121 American Blvd.,  
 Ph. Off. 3-2950 Res. 3-2930  
 Muleshoe, Texas

**FOR SALE—**

Model 55 John Deere  
 Combine. Good Condition  
 Heston Pickup attachment  
 & Hume Pickup Reel. Sell separately or altogether.  
**Harold Wilson**  
 Rt. 3, Muleshoe  
 Ph. Lazbuddie 965-3746  
 ftc

**10. Farm Equip for sale**

FOR SALE: 2 Row AC Combine - Ready to go - \$200.00- See James E. Green, Route 5, Box 11, Muleshoe, Texas - Phone 946-2480. 10-41-4tc

**11. For Sale or Trade**

FOR SALE OR TRADE: Good used International swather and 1946 International truck. Excellent condition. K. K. Kribbs, 1004 West 6th. 11-36-tfc  
 FOR SALE: 45 x 10 ft. trailer house. Will take anything of value for equity. Inquire 1308 W. Ave. B. 11-40-2tp  
 FOR SALE: 6 wolf hounds—Large greyhound, siberian wolf hound and stag hound crosses - Selling for health reasons - \$300.00 for all. A. A. Killion - 3 miles north Causey, N.M. or highway 116 - Phone Causey BR 3-8110- See them Oct. 14 and 15. 11-41-1tp  
 GERT'S A gay girl — Ready for a whirl after cleaning carpets with Blue Lustre Shampooer for Rent. Land Furniture 11-41-tfc

**Three Way Ex-Students Association Planning Homecoming Festivities**

By MRS. JACK LANE  
**THREE WAY** - The Three Way Ex-Student Association invites all ex-students and teachers to attend the annual homecoming festivities which have been planned for October 20. Registration will begin at 4:30 in the high school gymnasium. There will be a program at 5 p.m. and a short business meeting will follow.  
 Supper will be served in the school cafeteria at 6 p.m. - is sponsored by the Exes. It has been planned especially for the pleasure of those who will be attending. This year a new feature has been added. The supper is open to the entire community for adults \$1.25, children 75 cents.  
 The school will have open house during the afternoon and evening. Ex - association president Micky Sowder and Secretary Lynda Altman invite everyone to attend the homecoming. Through the cooperation of Superintendent Sims and other members of the Three Way faculty, the homecoming plans have been completed and everyone is anticipating a most enjoyable event.  
 The Three Way Eagles meet the Nazareth Swifts on the gridiron at 8 p.m. Football bleachers to seat 300 have been erected since last football season. The Ex-association sponsored the erection of these bleachers and are working to make this year's homecoming the best.  
 Mrs. George Holley was honored with a wedding shower in the home of Mrs. George Tyson Monday afternoon, October 1. The serving table was centered with an arrangement of yellow and white dahlias over a Irish linen cloth. The table was appointed with a crystal service.  
 The bride and her mother, Mrs. John Shepard and mother of the groom Mrs. Virgil Holley were presented corsages by the hostesses.  
 Hostess gift to the honoree was a set of stainless cookware and tableware.  
 Twenty five women participated in the event which Mrs. Holley received many nice and useful gifts.  
 Donna Kay Ferguson was installed as Worthy Advisor of the Morton Order of Rainbow for Girls, Assembly 293, in a ceremony held in the Morton Masonic Hall Saturday, October 6 at 7:30 p.m.  
 Jack Ferguson, father, and Shirley Fine were the installing officers.  
 Lois St. Clair, Morton served as Mother Advisor and Sandra Lemons was installing marshal. Jean Tyson served as chaplain and recorder was Kay St. Clair, Morton.  
 Miss Shirley Cunningham, bride-elect of Bill Wallace, was honored with a pre-nuptial shower in the home of Mrs. Demp Gish Thursday afternoon, October 4.  
 The serving table was centered with an arrangement of yellow flowers over a lace cloth. The cake was topped with a miniature bride and groom and trimmed with pig roses.  
 The hostesses presented the honoree with an electric skillet. Hostesses for the event were Mrs. Demp Gish, Mrs. Harold Carpenter, Mrs. Donnie Carpen-

**Pleasant Valley 4-H Meet Set**

By SHERYL STEVENS  
 Pleasant Valley 4-H Club will hold its local Achievement Program October 15 at 7:30 p.m. in the Pleasant Valley Community Building.  
 There will be interesting displays, exhibits, and talks given by the 4-H members themselves. A film on 4-H will be shown by the Lamb County Home Demonstration agent, Mrs. Lady Clare Phillips and Ronny McNut the Assistant County Agent of Lamb County. Everyone is cordially invited to attend and see what the 4-Hers have accomplished throughout the year!  
 Mrs. Bonnie Haberer, accom-

panied by Mrs. Roy Haberer of Dimmitt, spent Tuesday in Lubbock with Mrs. Johnny Haberer who has undergone foot surgery in Goodnight Hospital of Lubbock.  
 Mrs. G. W. Crenshaw and children, Billy, David, and Vickie, spent Sunday afternoon in Friona visiting with friends.  
 Mr. and Mrs. Kenneth Duncan and their son, Mike toured Six Flags over Texas this weekend.  
 The Lamb county Farm Bureau county convention is sponsoring a free barbecue dinner at Littlefield Tuesday night, October 16 at the Community Building in Littlefield. All Lamb County Farm Bureau members are urged to attend.  
 Mrs. Bonnie Haberer and E.K. Angeley returned Saturday from Waxahackie where they attended the funeral services for their cousin, 23-year-old Ted McCullough. McCullough was a senior at North Texas State College in Denton. He was killed in an automobile crash.  
 Mr. and Mrs. B. H. Bickel went to Monahans this weekend and brought their granddaughter, Treasa Dunham, home with them. She will be spending a few days with the Bickels.  
 Mack Allison, son of Mr. and Mrs. Oscar Allison, was hurt in Lubbock. Mack will return to college in a few days when he attends Texas Tech college.  
 Mrs. E. K. Angeley took Mrs. Earl Darsey to Lubbock Thursday where they picked up Mrs. Darsey's daughter, Sandy Cook who had flown in from Colorado.  
 Mr. and Mrs. B. H. Bickel visited Friday with their son and his wife, Mr. and Mrs. Tommy Bickel of Canyon. They attended the football game between West Texas State and Arlington State.  
 Mrs. Bonnie Haberer and Mrs.

James West went to Lubbock this weekend with W. O. Coltrane and son, Bill.  
**RIDDLES VISIT HERE**  
 Mr. and Mrs. R. T. Riddle, Enid, Okla. visited recently in the home of his sister and niece, the C. R. Roebucks and Frank Lees.  
 They were also guests in the home of Mrs. Riddle's brother, Mr. and Mrs. Noah Kinser.  
 They were accompanied back to Enid by Riddle's mother, Mrs. Dora Riddle, Anton, who will spend some time with them before going to Booker to visit another son, George Riddle.  
**COMMUNITY SOCIAL**  
 A large crowd gathered at the Needmore Community center Saturday night to enjoy a social.  
 Games of 42, dominos and Wah Hoo were played.  
 Refreshments of cake, coffee and punch were served by the Needmore Community Club.  
**CALIFORNIA GUESTS**  
 Mrs. Mattie Murrell and Mrs. Nora Lee, mother and sister of Frank Lee, arrived in Muleshoe Wednesday afternoon and will be guests in the Lee home for several days.  
**SHOP MULESHOE FIRST!!**

## BUSINESS SERVICES DIRECTORY

**GUARANTY ABSTRACT CO.**  
 Phone 2640 — Muleshoe  
 Complete Abstracts of Title to All Lands and Towns in Bailey County, Texas  
**BONDED FOR YOUR PROTECTION**  
 Office: 108 East Ave. C.  
**PAT R. BOBO, Owner**

**SINGLETON FUNERAL HOME**  
**24 HOUR AMBULANCE SERVICE**  
 Phone 2660 — Muleshoe

**Farley Insurance Agency**  
 Real Estate and Insurance  
**AUTO FINANCING**  
**FARM & CITY LOANS**  
**SERVICE BEYOND THE CONTRACT**  
 Off. Ph. 7273 — Res. 3-0343  
 Over Bank, Muleshoe, Texas

**Robinson's Boot Shop**  
 127 Main—Ph. 7219  
**FINE WESTERN WEAR**  
**Men, Women & Children**  
**SHOE REPAIR SHOP**  
 Ike Robinson & John Howard  
 Serving The People of Muleshoe Since 1925

**IT PAYS TO BORROW MONEY FROM US.**  
**POOL INSURANCE COMPANY**  
 Phone 2950 — Muleshoe  
 W. M. POOL, JR. — LEE R. POOL

**W-J AUCTION**  
 Auction Every Tues. Nite  
 Call Collect  
 PO 3-7311 — 108 PILE  
 Clovis, New Mexico

**OLD MASTERS WOOD STAIN**  
 Refinish Your Woodwork and Furniture Without Removing Old Finish  
**LONE STAR Gift Shop**  
 PHONE 3-0600

**SELL US YOUR USED FURNITURE AND APPLIANCES**  
**SWAP SHOP**  
 PHONE 3-0360

**HEATHINGTON LUMBER COMPANY**  
 Lumber, Paint, Builders Hardware  
 Clovis Rd. - Ph. 7970

**COTTONSEED DELINTED**  
 Phone 3-2510 — Muleshoe  
**WILLIAMS SEED CLEANING CO.**

**DR. A. E. LEWIS DENTIST**  
 Closed Wednesday Afternoon and Saturday  
 Off. Ph. 3-0110—Res. 6570

**Kelton Barber Shop**  
 — BARBERS —  
 Omer Kelton  
 Jack Petty

**DR. B. Z. BEATY dentist**  
 115 South First Street  
 Office Hours 9-12 — 1:30-5  
 Closed Saturday Afternoon  
 Off. Ph. 4300 — Res. 8311

**JOHN J. MOCK**  
 LICENSED STATE  
**LAND SURVEYOR**  
 925 Clovis Hwy.  
 Phone 6760  
 MULESHOE

**MATTRESS WORK**  
 Mattresses renovated. Special built King Size Mattress and Box Springs. Also new mattresses.  
 Muleshoe Phone 3-1920  
**ECONOMY MATTRESS CO.**  
 Dis. Adv.-tfc

House Plans Blueprints  
**DRAFTING SERVICE**  
**LEON BLAIR**  
 810 West 6th Phone 8160  
 MULESHOE, TEXAS  
 15-25-tfc

**DR. B. R. PUTMAN**  
**OPTOMETRIST**  
 Office Hours: 9-12 — 1-5  
 Sat., 9-12 Phone 7050 111 East 3rd St.  
 Muleshoe, Texas

**United Delco**  
**TUNE-UP SERVICE**

We Are Now Your  
 United Delco Suppliers  
 See Us For All Your  
 Parts and Service

**Plains Auto Parts**  
 421 S. Main Phone 7150

**WARDS TRU-COLD FREEZERS**  
 15 ft. upright or chest ..... \$178.00  
 21 ft. Chest ..... \$228.00  
 21 ft. Upright ..... \$238.00  
 19" Portable TV ..... \$119.95  
 23" Console TV ..... \$148.88  
**WARDS**  
 326 Main Phone 2620

**FOR SALE**  
 240 Acres at \$325-00 Per Acre - Good Farm Land. All in cultivation, lays good. 2 good wells.  
 Also 1/2 Sec. at \$375., Good Cotton Allotment.  
**BROWN REAL ESTATE**  
 MULESHOE, TEXAS  
 Phone 2140 515 Main  
 38-3tp

**NEED A FARM OR RANCH LOAN? IF IT CAN BE MADE WE CAN MAKE IT**  
**DOUGLAS LAND CO.**  
 901 Main — Box 185  
 Office Phone 5541  
 FRIONA, TEXAS  
 Joe B. Douglas Res. Phone 5531 Ed Hicks Res. Phone 3231

**—SPECIAL—**  
 TEXAS BURGER EXTRA LARGE with FRENCH FRIES 50c  
 Orders to go Phone 7250  
**BILL'S DRIVE IN**  
 19th and Clovis Road  
 15-38-tfc

**LUZIER'S COSMETICS**  
 Free Demonstration Satisfaction Guaranteed  
**MRS. E. E. HOLLAND**  
 Ph. Off. 3-2930 — Res. 3-2930  
 121 American Blvd.

**We Repair Any Make Sewing Machine—Authorized Necchi-Elna-Dealer**  
 Ph. 3-9390 For Quick Service  
**Harvey Bass Appliance**

**MOCK'S REAL ESTATE**  
**TOP REAL ESTATE LOANS**  
 FOR SALE: 160 acres, good allotments, good well. \$12,500.00 down. Have several other good buys.  
 925 Clovis Highway  
**JOE L. SMALLWOOD**  
 Salesman Phone 8380  
**JOHN J. MOCK**  
 Phone 6760

**17. Seed & Feed**  
**FEEDERS GRAIN, INC.**  
 Daily buyers for Cattle Feeders. Federal Storage License 3-4451. We can use Barley and Milo.  
 Have Semi-Lift. Located at—  
**SUDAN LIVESTOCK & FEEDING COMPANY**  
 Phone 227-5321 — Sudan, Texas

SEE **HI-PLAINS SAVINGS and LOAN ASSOCIATION** FOR **HOME LOANS** TO BUY OR BUILD REMODEL REFINANCE  
 of Hereford For Information Contact **POOL INSURANCE Agency**, 114 E. Ave. C., Phone 2950





# PIGGY WIGGLY SPOTLIGHTS FOODS AROUND THE WORLD!

<b>MELLORINE</b>	Plains or Home Treat, Ass't. Flavors, 1/2 Gal.....	<b>39¢</b>
<b>SUGAR</b>	C & H or Imperial Pure Cane.....	<b>5 Lb. Bag 49¢</b>
<b>CORN</b>	Kounty Kist Golden, Whole Kernal, 12 oz. Can.....	<b>12 1/2¢</b>
<b>CHILI</b>	Swift's with Beans 24 oz. Can.....	<b>39¢</b>
<b>EGGS</b>	IDEAL Grade A Medium, Dozen.....	<b>43¢</b>



Take the monotony away from your meals by serving a taste from another country! Piggly Wiggly takes pride in offering foods from around the world — foods which you'll find on our shelves the year around. Menu planning's a breeze when you see our big selection.

**JELLO** 3 oz. Pkg. Ass't. Flavors..... **5¢**

**BEAN SPROUTS** La Choy, No. 303 Can..... **15¢**

**Chop Suey & Vegetables** La Choy No. 303 Can..... **29¢**

**NOODLES** La Choy Chow Mein, No. 303 Can..... **17¢**

**SOY SAUCE** La Choy 3 oz. Bottle..... **10¢**



**know the score... why pay more!**  
Always shop at your Piggly Wiggly Store!

Red Kettle Mix, Chicken Stock & Noodles, and Cream of Potato, **SOUP** 2 can pack **29¢**

Red Kettle Mix, Cream of Mushroom & Onion **SOUP** 2 can pack **35¢**

The Best Meats in the World are Found at Piggly Wiggly

<b>STEWING HENS</b>	Armour's Star, Grade A Fresh Frosted, 3 to 4 Pound Aver., Lb.....	<b>29c</b>
<b>RIB ROAST</b>	Armour's Star, Aged, Heavy Beef, "Valu-Trim", Lb.....	<b>79c</b>
<b>Sliced Bacon</b>	Butcher Boy.....	<b>2 Lb. \$1.09</b>
<b>Braunschweiger</b>	CROWN Brand 8 oz. Chubs.....	<b>19c</b>
<b>Mozzarella Cheese</b>	Kraft's for your Italian Dishes, 8 oz. Pkg.....	<b>45¢</b>
<b>Pork Loins</b>	Fresh, Northern Pork, Half or Whole, Lb.....	<b>49¢</b>
<b>Beef Hindquarters</b>	Armour's Star, Aged, Heavy Beef Cut, Wrapped, and Quick Frozen to Specification Lb.....	<b>63¢</b>
<b>T-Bone Steak</b>	Armour's Star, Aged, Heavy Beef "Valu-Trim", Pound	<b>98¢</b>
<b>New York Steak</b>	Armour's Star, Aged, Heavy Beef "Valu-Trim", Pound	<b>1.69</b>
<b>Jack Cheese</b>	Monterey for your Spanish Dishes, Pound	<b>49¢</b>

Fresh Frozen Foods

**DINNERS** BANQUET Enchilada 12 oz. Size..... **39¢**

**ROLLS** Parkerhouse Holsum 24 ct. Pkg..... **19¢** Mr. G, 2 ears per pkg. **Corn on Cob** 2 pkgs. **31¢**

Seabrook **Baby Limas** 2 10 oz. pkgs. **35¢** **Strawberries** Seabrook 1 Oz. Pkg. **23¢**

**PEACHES** Pacific Gold, Sliced In Heavy Syrup Freestone's, No. 303 Can..... **15¢**

**CAKE MIX** JIFFY Ass't Flavors 9 oz. Pkg..... **12 1/2¢**

**PRESERVES** BAMA, Strawberry, Decorated Tumbler 18 oz. .... **39¢**

**SHORTENING** JEWEL..... **3 Lb. Can 59¢**

**Coffee** Folger's, Drip, Fine or Reg. 1 Pound Can **65¢**

**Coffee** Folger's, Drip, Fine or Reg. 2 lb. can **\$1.29**

**Tamales** Ellis, Beef No. 300 Can **19¢**

**Spaghatt & Meat Balls** Austex 24oz.can **33¢**

**OATS** Quaker, Quick, Old Fashion 20 oz. Box **23¢**

**Paper Towels** Scott, Ass't. Colors 250 Count Roll **33¢**

Kraft's Deluxe, 14 oz. Pkg. **Macaroni & Cheese Dinners 43¢**



Health & Beauty Aids

**HAND LOTION**

Woodbury \$1.00 Size Plus 10c Tax..... **3 FOR \$1**

O. J.'s Beauty Lotion, **Astringent Lotion** 89c Size Plus 7c Tax **69¢**

**Color Rinse** Nestle's, 35c Retail Plus 3c Tax **29¢**

Nestle's, 59c Retail, Plus 5c Tax **Colorhue Shampoo** 8 oz. Bottle **49¢**

**SYRUP** Log Cabin, Buttered, 4c Off Label, 24 oz. Bottle..... **59¢**

**Honey Graham Crackers** Nabisco 16 oz. Pkg. **39¢**

**DOG FOOD** Hill's 2c Off Label 2 No. 1 cans **29¢**

**PICKLES** Mother's Sweet 22 oz. Jar..... **39¢**

**Salad Dressing** Milani, Italian 8 oz. Bottle..... **19¢**

**Green Beans** Jack & Bean Stalk, Blue Lake Cut, No. 303 Can..... **23¢**

The Worlds Freshest Produce at Piggly Wiggly

**APPLES** Winesap, Excellent for Baking Lb..... **10¢**

**POTATOES** RED 25 Lb. Bag..... **79¢**

**Celery** HEARTS Cello Bag Each..... **29¢**

**Carrots** California Table Size Clipped Top, Lb..... **10¢**

These Prices Good in Muleshoe Oct. 12-18, 1962.

We Reserve the Right To Limit Quantities.

Lowest Prices . . . Greatest Variety . . . always at . . .

