

ST. JOSEPH DAILY JOURNAL.

A Daily Commercial Newspaper for Modern Farmers and Stockmen and an Advertising Medium That Reaches the Buyers

Vol. XIV. No. 253.

ST. JOSEPH, MO., FRIDAY, JUNE 23, 1911

LAST EDITION.

TERMS: SINGLE COPY, 5 CENTS PER YEAR, \$4.00

DAILY MARKETS

Official Receipts, 25 Cars, 696 Cattle; 92 Cars, 6690 Hogs; 5 Cars, 925 Sheep.

STEADY TRADE FOR FRIDAY

Few Loads of Quite Decent Fed Steers Arrive and Meet a Ready Outlet.

LITTLE CHANGE THIS WEEK

Small Run of the Stock Sold Steadily—Dry Lot Stock Steadily to Shade Higher, Other She Stock Lower for Week—Not Much Trade in Stock Cattle—Hogs Mostly 5 Cents Lower Today—Lambs Take Sharp Drop.

Receipts for January 1, 1911. The following table shows the receipts from January 1, 1911, and receipts for the corresponding time in 1910:

	1911	1910	Dec.	Inc.
Cattle	22,409	20,155	9,656	2,254
Hogs	68,849	66,285	23,294	2,564
Sheep	335,421	283,987	101,434	51,487
Horses	22,332	12,738	5,924	6,408

Live Stock in Sight. The following shows the estimated receipts of cattle, hogs and sheep at the five principal western markets:

	Chicago	St. Louis	St. Paul	Omaha	Minneapolis
Cattle	2,500	15,000	14,000	10,000	10,000
Hogs	10,000	10,000	10,000	10,000	10,000
Sheep	1,100	10,400	1,800	1,800	1,800
South St. Joseph	700	6,700	900	900	900
East St. Louis	2,900	13,500	6,500	6,500	6,500
Total	8,800	55,600	24,200	24,200	24,200

Receipts by Cars. The following shows the number of cars of stock handled today by railroads centering at the stock yards:

	C. & O. West	C. & O. East	St. P. & N. W.	Great Western	Missouri Pacific	St. Joseph & Grand Island	A. T. & S. E.
Total	121	57	11	11	2	16	1

CATTLE.

Moderate Friday Run of Steers, Prices Firmly Held.

There was a fair supply of cattle on sale for a Friday, estimate calling for a run of 700 head, as against 519 a week ago and 1,258 corresponding day a year ago. General receipts included around 15 loads of steers of fair to pretty good quality. Offerings were cleared quite early in the day at quotably steady prices compared with Thursday. Bulk of the sales ranged from \$5.50 to \$6.00, the latter figure taking a fairly attractive class of 1320-lb. Nebraska-fed steers.

No radical changes have marked the week's trade in beef steers. Discrimination against medium and common short fed, warmed up and grassy steers in favor of the good well fattened dry lot steers was evidenced by the greater part of the week but this was not carried to the extremes noted in the two preceding weeks. Good to choice steers have appreciated slightly in value, while the medium and common grades are closing steadily to around a dime lower than a week ago. The effects of continued dry weather throughout the greater part of the surrounding territory has been shown in an increased proportion of immature stock on the market, although the quota of these classes has not noticeably increased. The usual accompaniment of a genuine drought scare. However, the drought situation over a wide area of the country is getting more serious every day and unless generous rains fall shortly there is likely to be a lot of cattle rushed in in this and medium flesh.

Moderate receipts at the local yards have been met by a demand of ample proportions to absorb everything coming. Steer trade has been featured by moderate activity and early clearances were the rule from day to day. Choice heavy steers reached a top of \$6.30 this week, the highest for some time, while there was quite a list of sales involving a desirable class of medium to strong weight steers at \$5.00 to \$5.10. Pair to good 1050 to 1400-lb. steers sold largely at \$5.50 to \$5.95, while the plain short fed and warmed up grassy offerings ranged from around \$3.50 to down. A few loads of southwestern grass steers were marketed in the quarantine division this week in a range of \$3.65 to \$4.90.

Dressed Beef and Shipping Steers. No. 1, 1229.50; No. 2, 1037.50; No. 3, 1225.50; No. 4, 1007.50; No. 5, 1327.50; No. 6, 1190.50; No. 7, 1109.50; No. 8, 1057.50; No. 9, 1115.50; No. 10, 1241.50; No. 11, 1240.50; No. 12, 1240.50.

COWS, BULLS AND MIXED. Offerings of cows and mixed were limited today while there was nothing very keen about the demand as is usually the case on Friday, the run changed hands in good season with no material change quotable in prices. Fat bulls steady, common grades a drug. Calves shipped another notch, top selling at \$7.50.

The spread in prices between strictly good dry lot cows, heifers and mixed lots and medium and common grassy stuff has been steadily widening during the week just closing. There has been a noticeable enlargement in

HOGS.

Buyers Have An Opening, Forcing Slight Break in Prices.

The hog market struck a snag today, value suffering a slight setback. A break of a nickel was quoted. In most cases, however, there were a few sales that showed little or no weakness. The local supply, 6,000 head, was about the same as arrived a week ago; the five markets had 53,500, or 11,200 more than last Friday. Early reports from outside markets were not unfavorable and sellers started out asking stiff prices for their holdings. The same was met, however, by lower bids from the purchasing side. Divergency of views resulted in a halting opening to the trade. When a movement was started it was on a basis of values right around \$5 lower than yesterday's average with a few exceptions and most of the trading was done this way. Quality was of a pretty good sort and sales were close by bunched around \$5.30, with the extreme top at \$6.45.

Prices ranged from \$5.00 to \$6.45, with the bulk selling at \$5.30 to \$5.75. The bulk sold yesterday at \$5.30 to \$6.40, a week ago at \$5.30 to \$6.40, a month ago at \$5.95 to \$6.95, a year ago at \$9.25 to \$9.40, two years ago at \$7.45 to \$7.65, three years ago at \$5.85 to \$5.95, and four years ago at \$5.85 to \$5.95.

Heavy and Mixed—See the Upward. No. 1, 206.00; No. 2, 206.00; No. 3, 206.00; No. 4, 206.00; No. 5, 206.00; No. 6, 206.00; No. 7, 206.00; No. 8, 206.00; No. 9, 206.00; No. 10, 206.00; No. 11, 206.00; No. 12, 206.00.

Heifers. 2, 1020.50; 3, 1020.50; 4, 1020.50; 5, 1020.50; 6, 1020.50; 7, 1020.50; 8, 1020.50; 9, 1020.50; 10, 1020.50; 11, 1020.50; 12, 1020.50.

Cows. 1, 1200.50; 2, 1200.50; 3, 1200.50; 4, 1200.50; 5, 1200.50; 6, 1200.50; 7, 1200.50; 8, 1200.50; 9, 1200.50; 10, 1200.50; 11, 1200.50; 12, 1200.50.

Bulls and Stags. 1, 1570.50; 2, 1570.50; 3, 1570.50; 4, 1570.50; 5, 1570.50; 6, 1570.50; 7, 1570.50; 8, 1570.50; 9, 1570.50; 10, 1570.50; 11, 1570.50; 12, 1570.50.

Calves. 1, 167.50; 2, 167.50; 3, 167.50; 4, 167.50; 5, 167.50; 6, 167.50; 7, 167.50; 8, 167.50; 9, 167.50; 10, 167.50; 11, 167.50; 12, 167.50.

Stags. 1, 150.50; 2, 150.50; 3, 150.50; 4, 150.50; 5, 150.50; 6, 150.50; 7, 150.50; 8, 150.50; 9, 150.50; 10, 150.50; 11, 150.50; 12, 150.50.

Stags. 1, 150.50; 2, 150.50; 3, 150.50; 4, 150.50; 5, 150.50; 6, 150.50; 7, 150.50; 8, 150.50; 9, 150.50; 10, 150.50; 11, 150.50; 12, 150.50.

Stags. 1, 150.50; 2, 150.50; 3, 150.50; 4, 150.50; 5, 150.50; 6, 150.50; 7, 150.50; 8, 150.50; 9, 150.50; 10, 150.50; 11, 150.50; 12, 150.50.

Stags. 1, 150.50; 2, 150.50; 3, 150.50; 4, 150.50; 5, 150.50; 6, 150.50; 7, 150.50; 8, 150.50; 9, 150.50; 10, 150.50; 11, 150.50; 12, 150.50.

Stags. 1, 150.50; 2, 150.50; 3, 150.50; 4, 150.50; 5, 150.50; 6, 150.50; 7, 150.50; 8, 150.50; 9, 150.50; 10, 150.50; 11, 150.50; 12, 150.50.

Stags. 1, 150.50; 2, 150.50; 3, 150.50; 4, 150.50; 5, 150.50; 6, 150.50; 7, 150.50; 8, 150.50; 9, 150.50; 10, 150.50; 11, 150.50; 12, 150.50.

Stags. 1, 150.50; 2, 150.50; 3, 150.50; 4, 150.50; 5, 150.50; 6, 150.50; 7, 150.50; 8, 150.50; 9, 150.50; 10, 150.50; 11, 150.50; 12, 150.50.

Stags. 1, 150.50; 2, 150.50; 3, 150.50; 4, 150.50; 5, 150.50; 6, 150.50; 7, 150.50; 8, 150.50; 9, 150.50; 10, 150.50; 11, 150.50; 12, 150.50.

Stags. 1, 150.50; 2, 150.50; 3, 150.50; 4, 150.50; 5, 150.50; 6, 150.50; 7, 150.50; 8, 150.50; 9, 150.50; 10, 150.50; 11, 150.50; 12, 150.50.

Stags. 1, 150.50; 2, 150.50; 3, 150.50; 4, 150.50; 5, 150.50; 6, 150.50; 7, 150.50; 8, 150.50; 9, 150.50; 10, 150.50; 11, 150.50; 12, 150.50.

Stags. 1, 150.50; 2, 150.50; 3, 150.50; 4, 150.50; 5, 150.50; 6, 150.50; 7, 150.50; 8, 150.50; 9, 150.50; 10, 150.50; 11, 150.50; 12, 150.50.

Stags. 1, 150.50; 2, 150.50; 3, 150.50; 4, 150.50; 5, 150.50; 6, 150.50; 7, 150.50; 8, 150.50; 9, 150.50; 10, 150.50; 11, 150.50; 12, 150.50.

Stags. 1, 150.50; 2, 150.50; 3, 150.50; 4, 150.50; 5, 150.50; 6, 150.50; 7, 150.50; 8, 150.50; 9, 150.50; 10, 150.50; 11, 150.50; 12, 150.50.

Stags. 1, 150.50; 2, 150.50; 3, 150.50; 4, 150.50; 5, 150.50; 6, 150.50; 7, 150.50; 8, 150.50; 9, 150.50; 10, 150.50; 11, 150.50; 12, 150.50.

Stags. 1, 150.50; 2, 150.50; 3, 150.50; 4, 150.50; 5, 150.50; 6, 150.50; 7, 150.50; 8, 150.50; 9, 150.50; 10, 150.50; 11, 150.50; 12, 150.50.

Stags. 1, 150.50; 2, 150.50; 3, 150.50; 4, 150.50; 5, 150.50; 6, 150.50; 7, 150.50; 8, 150.50; 9, 150.50; 10, 150.50; 11, 150.50; 12, 150.50.

Stags. 1, 150.50; 2, 150.50; 3, 150.50; 4, 150.50; 5, 150.50; 6, 150.50; 7, 150.50; 8, 150.50; 9, 150.50; 10, 150.50; 11, 150.50; 12, 150.50.

Stags. 1, 150.50; 2, 150.50; 3, 150.50; 4, 150.50; 5, 150.50; 6, 150.50; 7, 150.50; 8, 150.50; 9, 150.50; 10, 150.50; 11, 150.50; 12, 150.50.

OTHER LIVESTOCK MARKETS

CHICAGO. CHICAGO STOCK YARDS, Ill., June 23.—The Live Stock World reports: Cattle—Receipts, 2500. Market steady, top steers \$6.00.

Hogs—Receipts, 15,000. Market steady to 5c higher, top \$6.55, bulk \$6.35 to \$6.55.

Sheep—Receipts, 14,000. Market steady.

Early Freezes of Two Years Ago Did More Harm Than Drought—Apples Promise Fairly Well But Peaches Are Away Down Low—Cherries and Grapes Stand Out as Bright Marks for This Year.

Topoka, June 23.—The 1911 Kansas fruit crop, according to the report issued by Walter Wellhouse, secretary of the Kansas state horticultural society, is going to show up pretty well despite the dry weather.

Mr. Wellhouse compares the prospects of a crop being promised in comparison with the returns of 1910 and 1909. The latter year was the one in which the freezing weather did thousands of dollars of damage to fruit and brought the crop away below the average.

Last year was a good one, generally speaking, for both fruit and berries.

The apples this year promise 33 per cent. Last year they summed up 57 per cent. in 1909, 21 per cent. Peaches promise 27 per cent this year, as against 21 per cent last year, and against 54 per cent last year.

Cherries are 63 per cent this year, as against 21 per cent last year, and against 69 per cent last year. Raspberries and blackberries are also better than last year, and strawberries are but a little less.

Report by Districts. Mr. Wellhouse's report follows: June, June, June, 1911, 1910, 1909.

Apples 32 57 21
Pears 29 21 21
Peaches 19 50 3
Plums 16 51 16
Cherries 63 21 28
Grapes 69 60 58
Strawberries 46 49 49
Raspberries 46 59 61
Blackberries 54 51 61

As reported by congressional districts: First congressional district consisting of Atchison, Brown, Doniphan, Jackson, Jefferson, Leavenworth, Nemaha and Shawnee counties—Apples, 25 per cent; pears, 27 per cent; peaches, 12 per cent; plums, 27 per cent; cherries, 63 per cent; grapes, 75 per cent; strawberries, 44 per cent; raspberries, 59 per cent; and blackberries, 65 per cent.

Second district, including Allen, Anderson, Bourbon, Douglas, Franklin, Johnson, Linn, Miami and Wyandotte counties—Apples, 44 per cent; pears, 29 per cent; peaches, 21 per cent; plums, 24 per cent; cherries, 65 per cent; grapes, 74 per cent; strawberries, 40 per cent; raspberries, 40 per cent; and blackberries, 53 per cent.

Third district, composed of Chautauk, Cherokee, Cowley, Crawford, Elk, Labette, Montgomery, Neosho and Wilson counties—Apples, 24 per cent; pears, 28 per cent; peaches, 27 per cent; plums, 29 per cent; cherries, 51 per cent; grapes, 76 per cent; strawberries, 31 per cent; raspberries, 37 per cent; and blackberries, 51 per cent.

Fourth district, consisting of Chase, Coffey, Greenwood, Lyon, Marion, Morris, Osage, Pottawatomie, Washington and Woodson counties—Apples, 34 per cent; pears, 20 per cent; peaches, 25 per cent; plums, 29 per cent; cherries, 51 per cent; grapes, 76 per cent; strawberries, 31 per cent; raspberries, 37 per cent; and blackberries, 51 per cent.

Fifth district, comprising Clay, Cloud, Dickinson, Geary, Marshall, Ottawa, Republic, Riley, Saline and Washington counties—Apples, 34 per cent; pears, 20 per cent; peaches, 25 per cent; plums, 29 per cent; cherries, 51 per cent; grapes, 76 per cent; strawberries, 31 per cent; raspberries, 37 per cent; and blackberries, 51 per cent.

Sixth district, all counties north and west of Ellsworth county—Apples, 35 per cent; pears, 18 per cent; peaches, 3 per cent; plums, 47 per cent; cherries, 56 per cent; grapes, 40 per cent; strawberries, 30 per cent; raspberries, 11 per cent; and blackberries, 11 per cent.

Seventh district, all counties south and west of Rice county—Apples, 43 per cent; pears, 32 per cent; peaches, 28 per cent; plums, 29 per cent; cherries, 71 per cent; grapes, 61 per cent; strawberries, 37 per cent; raspberries, 30 per cent; and blackberries, 42 per cent.

Eighth district, with Butler, Harvey, McPherson, Sedgewick and Sumner counties—Apples, 23 per cent; pears, 20 per cent; peaches, 28 per cent; plums, 29 per cent; cherries, 62 per cent; grapes, 67 per cent; strawberries, 16 per cent; raspberries, 28 per cent; and blackberries, 42 per cent.

Fine high-grade Holstein bull calves from 2 to 4 weeks old at \$10. Carl L. Struve, Oxford, Nebraska.

KANSAS FRUIT

Crop Has Not Yet Been Ruined by the Long Seige of Hot Weather.

WALTER WELLHOUSE REPORT Says June Condition Compares Favorably With Reports of Two Past Years.

COLD WORSE THAN HEAT

Early Freezes of Two Years Ago Did More Harm Than Drought—Apples Promise Fairly Well But Peaches Are Away Down Low—Cherries and Grapes Stand Out as Bright Marks for This Year.

Topoka, June 23.—The 1911 Kansas fruit crop, according to the report issued by Walter Wellhouse, secretary of the Kansas state horticultural society, is going to show up pretty well despite the dry weather.

Mr. Wellhouse compares the prospects of a crop being promised in comparison with the returns of 1910 and 1909. The latter year was the one in which the freezing weather did thousands of dollars of damage to fruit and brought the crop away below the average.

Last year was a good one, generally speaking, for both fruit and berries.

The apples this year promise 33 per cent. Last year they summed up 57 per cent. in 1909, 21 per cent. Peaches promise 27 per cent this year, as against 21 per cent last year, and against 54 per cent last year.

Cherries are 63 per cent this year, as against 21 per cent last year, and against 69 per cent last year. Raspberries and blackberries are also better than last year, and strawberries are but a little less.

Report by Districts. Mr. Wellhouse's report follows: June, June, June, 1911, 1910, 1909.

Apples 32 57 21
Pears 29 21 21
Peaches 19 50 3
Plums 16 51 16
Cherries 63 21 28
Grapes 69 60 58
Strawberries 46 49 49
Raspberries 46 59 61
Blackberries 54 51 61

As reported by congressional districts: First congressional district consisting of Atchison, Brown, Doniphan, Jackson, Jefferson, Leavenworth, Nemaha and Shawnee counties—Apples, 25 per cent; pears, 27 per cent; peaches, 12 per cent; plums, 27 per cent; cherries, 63 per cent; grapes, 75 per cent; strawberries, 44 per cent; raspberries, 59 per cent; and blackberries, 65 per cent.

Second district, including Allen, Anderson, Bourbon, Douglas, Franklin, Johnson, Linn, Miami and Wyandotte counties—Apples, 44 per cent; pears, 29 per cent; peaches, 21 per cent; plums, 24 per cent; cherries, 65 per cent; grapes, 74 per cent; strawberries, 40 per cent; raspberries, 40 per cent; and blackberries, 53 per cent.

Third district, composed of Chautauk, Cherokee, Cowley, Crawford, Elk, Labette, Montgomery, Neosho and Wilson counties—Apples, 24 per cent; pears, 28 per cent; peaches, 27 per cent; plums, 29 per cent; cherries, 51 per cent; grapes, 76 per cent; strawberries, 31 per cent; raspberries, 37 per cent; and blackberries, 51 per cent.

Fourth district, consisting of Chase, Coffey, Greenwood, Lyon, Marion, Morris, Osage, Pottawatomie, Washington and Woodson counties—Apples, 34 per cent; pears, 20 per cent; peaches, 25 per cent; plums, 29 per cent; cherries, 51 per cent; grapes, 76 per cent; strawberries, 31 per cent; raspberries, 37 per cent; and blackberries, 51 per cent.

Fifth district, comprising Clay, Cloud, Dickinson, Geary, Marshall, Ottawa, Republic, Riley, Saline and Washington counties—Apples, 34 per cent; pears, 20 per cent; peaches, 25 per cent; plums, 29 per cent; cherries, 51 per cent; grapes, 76 per cent; strawberries, 31 per cent; raspberries, 37 per cent; and blackberries, 51 per cent.

Sixth district, all counties north and west of Ellsworth county—Apples, 35 per cent; pears, 18 per cent; peaches, 3 per cent; plums, 47 per cent; cherries, 56 per cent; grapes, 40 per cent; strawberries, 30 per cent; raspberries, 11 per cent; and blackberries, 11 per cent.

Seventh district, all counties south and west of Rice county—Apples, 43 per cent; pears, 32 per cent; peaches, 28 per cent; plums, 29 per cent; cherries, 71 per cent; grapes, 61 per cent; strawberries, 37 per cent; raspberries, 30 per cent; and blackberries, 42 per cent.

Eighth district, with Butler, Harvey, McPherson, Sedgewick and Sumner counties—Apples, 23 per cent; pears, 20 per cent; peaches, 28 per cent; plums, 29 per cent; cherries, 62 per cent; grapes, 67 per cent; strawberries, 16 per cent; raspberries, 28 per cent; and blackberries, 42 per cent.

Fine high-grade Holstein bull calves from 2 to 4 weeks old at \$10. Carl L. Struve, Oxford, Nebraska.

TELLS LAWYERS TO BE GOOD

Governor Harmon Warns Graduates Against Cupidity.

South Bend, Ind., June 23.—Speaking to the graduating class of the law school of the University of Notre Dame, Governor Judson Harmon of Ohio discussed the ethics of the legal profession and declared that the desire for wealth was the chief source of danger to the profession. He said, in part: "Listen to no one who suggests that morals concern the clients only, while you have to do with legal rights alone. It is true that one may do a moral wrong by enforcing a legal right, and in such cases the lawyer does not necessarily share the blame. But when a lawyer discovers that his client is willing to succeed by ignoble methods, he cannot justify persistence in maintaining his client's cause.

"The chief source of danger to the profession in these days is the desire for wealth, which first spreading elsewhere with amazing speed, has not left lawyers untouched. Its results are deplorable enough in other quarters, but more deadly here, because among those who stand guard in the temple of justice.

"It is easier for the lawyer than for most others truly to serve a public interest, and his client's interest, and his life and training have been in representing others, and there is nothing more inspiring than the silent trustfulness of a multitude of free men."

WALTER WELLHOUSE REPORT Says June Condition Compares Favorably With Reports of Two Past Years.

COLD WORSE THAN HEAT

Early Freezes of Two Years Ago Did More Harm Than Drought—Apples Promise Fairly Well But Peaches Are Away Down Low—Cherries and Grapes Stand Out as Bright Marks for This Year.

Topoka, June 23.—The 1911 Kansas fruit crop, according to the report issued by Walter Wellhouse, secretary of the Kansas state horticultural society, is going to show up pretty well despite the dry weather.

Mr. Wellhouse compares the prospects of a crop being promised in comparison with the returns of 1910 and 1909. The latter year was the one in which the freezing weather did thousands of dollars of damage to fruit and brought the crop away below the average.

Last year was a good one, generally speaking, for both fruit and berries.

The apples this year promise 33 per cent. Last year they summed up 57 per cent. in 1909, 21 per cent. Peaches promise 27 per cent this year, as against 21 per cent last year, and against 54 per cent last year.

Cherries are 63 per cent this year, as against 21 per cent last year, and against 69 per cent last year. Raspberries and blackberries are also better than last year, and strawberries are

STOCK YARDS DAILY JOURNAL

City Office—Rooms 2 and 3, Rock Island Building, corner sixth and Edmund streets.

The St. Joseph Journal Publishing Co., Publishers.

W. F. WARRICK, Editor and Manager. Largest Outside Circulation of Any Paper Published in Buchanan County, Mo.

Entered at the Postoffice in St. Joseph, Mo., as second class matter, September 4, 1897.

Subscription Rates table with columns for Daily, Weekly, Monthly, and Yearly rates.

Advertisement text regarding business changes and subscriptions.

Advertising Rates Furnished on Application.

THE QUESTION OF COST.

Article discussing the cost of business and the impact of taxes on property.

Continuation of the article on business costs and property value.

A RAILROAD GETTING RIGHT.

Article about the Missouri Pacific railway and its management changes.

to make sentiment in favor of the road, and much as the Missouri Pacific needed other things it needed nothing more than that.

WED IN MOUNTAIN PASS.

On Narrow Ledge Boston Artist Marries Hermit Prospector.

Grand Junction, Colo., June 22—Standing before an altar of quartz and granite carved and fashioned by the hands of the bride, on a narrow ledge 100 feet from the ground and reached by a trail hewn out of the solid rock by the bridegroom, Miss Beatrice Farnham, the Boston artist and sculptress, and John Otto, eccentric hermit, prospector and trail builder, were

married yesterday afternoon in Monument National park, of which Otto recently has been appointed superintendent.

Before the ceremony, the bride cooked the wedding feast over a camp fire, then donned her wedding gown of white satin, with long bridal veil and made her way to the foot of the cliff, beside the bridegroom, in blue serge coat and khaki trousers, awaiting beside the minister, who was clad in the robes of the Episcopalian clergy.

Later, when the wedding gown had been exchanged for a mountain climbing costume, the newly married pair scaled the Independence spire, and on its pinnacle, where first they had planned to be wedded repeated a marriage ceremony of their own devising.

The newest method of combatting the domestic nuisance, the house fly, is by the combination of a garbage pail and a fly trap. The trap is a gauze bulb which fits over a hole in the top of the can, that is, the lid. This opening in the lid of the can is several inches in diameter, and the gauze is made to fit tightly over it. There are other smaller openings at the side of the can through which the fly is allowed to enter. In endeavoring to leave the interior of the can the insect will invariably seek to do so through the larger opening at the top, and in this effort it is led into the trap.

Don't Stunt Pigs with Corn

Corn alone makes fat and chunky pigs because it does not supply enough Protein and Phosphates for rapid, healthy growth with strong Bone and Muscle. Stunted pigs will never swell your bank account. Good corn should always be the basis for hog rations in the Corn Belt combined with

Swift's Digester Tankage (60 per cent Protein)

Start the pigs with a little Tankage, gradually increasing to one-half pound a day for each pig. Feed the Tankage with Cornmeal, wet or dry, and your pigs will gain one-third more than neighbor's pigs on corn and grass.

For prices, particulars and sample, write Swift & Company Chicago Kansas City Omaha St. Joseph St. Louis St. Paul Fort Worth

Advertisement for Shamrock Whisky, featuring a shamrock logo and list of products.

Canning Summer Greens for Winter Profits



Preserving the cheaper and more palatable summer forage for increasing profits of the feeding season was the master stroke in agricultural economy of all time.

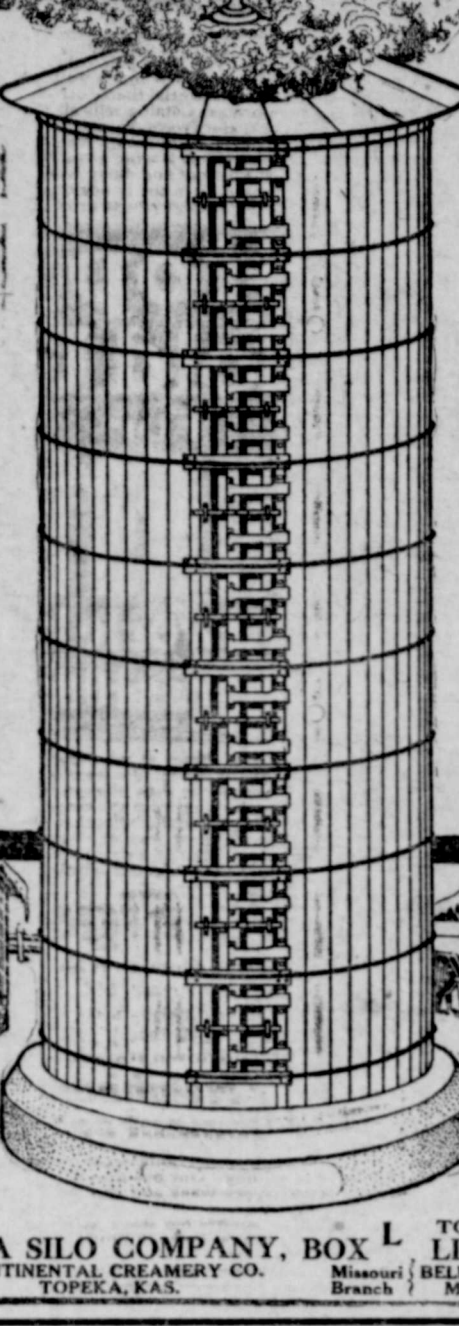

We have a very interesting proposition to make every feeder—a proposition that means an absolute feeding fortune to you.

Few feeders half realize that more than one-third, and in many cases fully one-half, of all the appetite making and fat producing elements of food-stuff is entirely lost in the curing process.

The silo is filled in the summertime with deep green luscious shredded corn stalk, ear and all or with alfalfa hay when it is at its very best—it comes out when the ground is frozen, perhaps white with snow, but the well housed stock would not know the season, when the banks are filled with the same rich green forage the past summer had supplied them.

WRITE NEBRASKA SILO COMPANY, BOX L TODAY LINCOLN, NEB. MISSOURI BRANCH BELLOWS BROTHERS MARYVILLE, MO.

There are, however, a great many other exclusive and important features in our silos which make it extremely valuable over all others.



White Duck Canvas Button Shoe, goodyear welted, round toe and Cuban heel. Just the thing for summer, and this is a "Selz" make; now at \$3

"SELZ" On the Sole Means Reliability

Advertisement for Girls' White Canvas Pumps and Discontinued Boy's Oxfords, featuring the Selz logo.

Large advertisement for Western Dairy Co. featuring 'Ice Cream For Sunday Early' and 'Fresh Fruit Flavors'.

Advertisement for M. J. Donegan, a fire insurance agent, with contact information.

Advertisement for St. Joseph's Coolest Store and Townsend & Wyatt Dry Goods Co., featuring electric fans.

Ladies' Cool Summer Dresses Specially Priced for Bargains

Cotton Foulard Dresses in a large assortment of pretty styles and colors. These dresses are specially adapted for morning wear, being in darker shades; values up to \$8.95, for only \$5.98 and..... \$6.50



Handsome Assortment Lawns, Dimities and fancy colored Swisses, yoke of lace, neck and sleeves edged with plain material to match; values up to \$5.95; special at..... \$3.98

Misses' and Junior Wash Dresses Large Assortment of Misses' and Junior Wash Dresses in lawn, linons, dimities and mulls, beautifully trimmed in the most advanced styles; specially priced for this selling at..... \$3.98 to \$5.98

Advertisement for Townsend & Wyatt Dry Goods Co. featuring various dress styles and contact information.

RIDER ALMOST DECAPITATED

Two Men Speeding on a Motorcycle Run Into a Barbed Wire.

Quick, formerly county clerk of Thomas county, was seriously injured late yesterday while riding tandem on a motorcycle at a speed of thirty miles an hour.

They ran into a barbed wire stretched across the public road near Colby, the wire catching Higgins below the chin, nearly severing his head from the body. He leaves an invalid wife and two small children.

A church was recently moved bodily across the New York Harbor and placed on a new location on Staten Island.

Ovens heated by gas blasts are growing in favor for the use of large bread bakeries.

Buy skirts tailored-to-measure

and choose material from hundreds of patterns in woolens

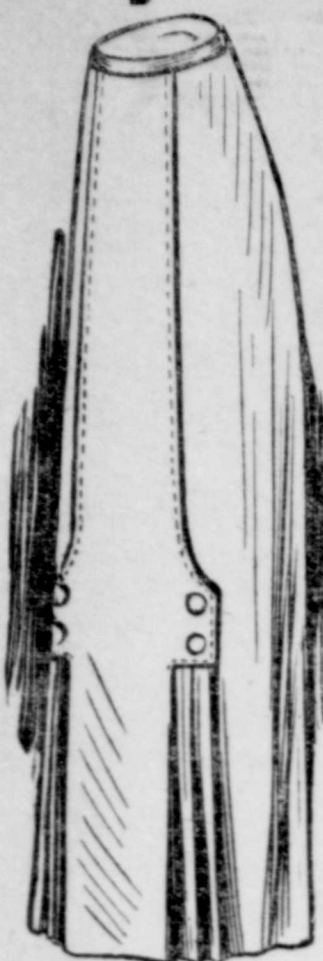

THERE is not a more useful garment in any woman's wardrobe than a separate skirt. It is worn on more occasions than any other garment. You often buy ready tailored skirts—but do they please you in every way? Are you satisfied with the hang of the skirt? Do you like the material used? Are you satisfied with the tailoring? We've considered these points and believe that if you select the material and style you'll be better satisfied, and that's half the pleasure in good clothes. We offer you your choice of any \$1.00 woolen material in our stock (except white serge and black voile), take your measure and have the skirt man-tailored under our supervision and deliver it to your home for \$6.50, and what's more we guarantee satisfaction.

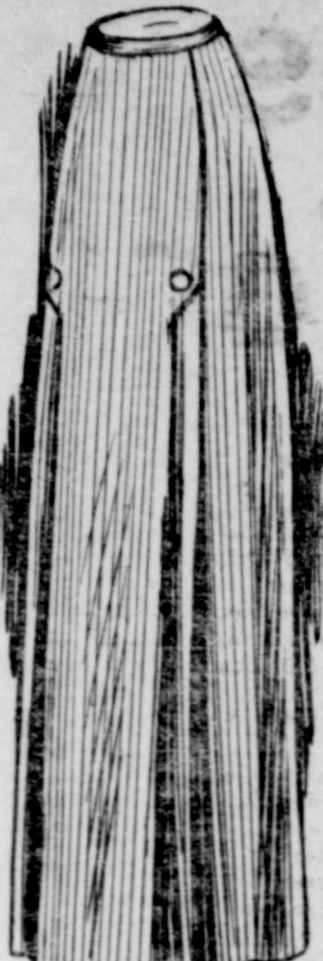

\$6.50 The models illustrated show two of our latest skirt styles **\$6.50**

SHOP WHERE THEY ALL SHOP—AT THE BIG STORE.

Hirsch Bros

Eighth and Felix. Member Retail Merchants' Ass'n. Railroad Fares Rebated. Eighth and Felix.

FREE An Extraordinary Fourth of July Offer!

To You Hiller's "Old Stock" Quality Whiskey

We want to add your name to our list of the owners of customer who know the excellence of Hiller's "Old Stock" Quality Whiskey. Here is the secret and reason. I have them out all over the country to see how many more people can make them at actual cost. All you get for a small fee is a special offer and one small profit. I buy my material in enormous quantities.

Don't Delay—This offer is only for a limited time. Every one who now orders will surely be delighted. Your money back if goods not as we say. Ask any bank of commercial agency as to our standing. Our whiskey used in leading hospitals, by physicians, and by private families.

Mention this paper when ordering and we'll send you an extra sample free.

NOTE—Orders from Montana, Wyoming, Colorado, Oklahoma, Tennessee, or west and south of these must be for two gallons at \$6.00 to be prepaid.

Here is what we give you on your first order to us for \$4

1 full gallon "Old Stock" whiskey, value \$4.00
1 Prescot Decanter full cutting value 1.50
1 Prescot Glasses
1 full quart California Wine value .75

The HILLER CO. 1308 E. Farnam St. OMAHA, NEB.

ALL FOR \$4.00
TOTAL VALUE \$6.25
Charges Prepaid

Hides Unchanged Wool Steady

SALT CURED HIDES

	No. 1	No. 2
Natives, Short-Haired	11 1/2c	10 1/2c
Side brands, over 40 flat	10c	
Side brands, under 40 flat	9c	
Bulls and stags, flat	9 1/2c	
Bulls, side branded flat	9c	
Green salt-cured glue flat	6 1/2c	
Green salt-cured steacons, each	50c@35c	
Slunks, each	25c@15c	
Green uncured hides 1 1/2c less than same grade cured.		
Green half cured 3-4c less than cured.		
Horse hides, green, No. 1	\$3.50@3.00	
Horse hides, No. 2	\$2.50@2.00	
Green pony hides and glue	\$1.50@75c	
Sheep pelts, green	\$1.00@25c	
Dry, according to wool, per pound	9c@7c	

DRY HIDES

Dry flint butcher, heavy	17c
Dry flint fallen, heavy	16
Dry flint, under 16 pounds	16c
Dry salt, heavy	13c
Dry culls	10c

TALLOW

Tallow, No. 1	5c
Tallow, No. 2	4c
Beeswax	15@25c

WOOL

Missouri, Iowa and Similar

Choice medium combing	18@20c
Medium clothing and combing, mixed	16@18c
Low and braid	14@15c
Light fine and fine medium	15@12c
Heavy fine	13@12c

Kansas, Nebraska and Oklahoma

Bright medium	15@13c
Dark medium	14@12c
Light fine	14@11c
Heavy fine	11@10c

Colorado, New Mexico, Utah and Texas

Light medium	15@13c
Light fine	14@11c
Heavy fine	11@10c

Deductions on burry wool from 3@5c per pound. Short, earthy or defective stock proportionately lower.

Angora mohair, 12 months, 17@20c; common, burry and defective, half price.

James C. Smith Hide Company

Branches: Wichita, Kan.; Topeka, Kan.; St. Joseph, Mo.
Grand Island, Neb.; Joplin, Mo. Bell Phone 995



The Heights at the Top are always commanded by those who produce the best. Over fifty years of continued Quality and Purity made "The Old Reliable"

Budweiser

the unchallenged King of All Bottled Beers. Its world-wide reputation is due to its thorough ageing, mildness and exquisite taste which helped to win its Popularity Everywhere.

Bottled only at the ANHEUSER-BUSCH BREWERY St. Louis, Mo.

ANHEUSER-BUSCH BRANCH, Distributors, Hugo Grebel, Mgr. St. Joseph, Mo.

A year's product of the silk worm, stretch around the world one and a half times, made into a single thread would quarter million times. Permanent magnets of cast iron ing in cost of from 25 to 50 per cent are being made commercially at a saving over those of steel.

GALLOWAY SAVES YOU \$50 to \$300

Save from \$50 to \$300 by buying your gasoline engine of 15 to 20 H.P. from a real engine factory. Save dealer, jobber and cutting or home profit. No more other as a dealer on the coast of engine I will have been made before in all Gasoline Engine factories. Here is the secret and reason. I have them out all over the country to see how many more people can make them at actual cost. All you get for a small fee is a special offer and one small profit. I buy my material in enormous quantities.

Don't Delay—This offer is only for a limited time. Every one who now orders will surely be delighted. Your money back if goods not as we say. Ask any bank of commercial agency as to our standing. Our whiskey used in leading hospitals, by physicians, and by private families.

Mention this paper when ordering and we'll send you an extra sample free.

Write today for my beautiful new 50-page Engine Book in four colors, containing the most complete, latest and reliable information showing how I make them and how you can make more money with a gasoline engine on the farm. Write me.

Wm. Galloway, Pres., Wm. Galloway Co. 855 Galloway Station, Waterloo, Iowa



Get Galloway's Biggest and Best FREE GASOLINE BOOK



MISTLETOE Sold by Hammond Packing Co. St. Joseph - - Mo.

Big Stock of SILOS Ready for QUICK DELIVERY YOU are going to buy a silo, just the same as you bought a self-binder or a gasoline engine—it's only a matter of waiting and losing big profits in the west. FEEDERS ATTENTION Crop conditions indicate that feeding stuff will be high next winter—you ought to buy that silo now and save every part of your crop. It will be worth a fortune for feed next winter. See Our Ad. Article in last issue "Canning Summer Greens for Winter Profits." Right now is the time to build the silo and save this summer's crop—we have a large stock and can make quick shipment. Write us right now for Illustrated Folder and references. NEBRASKA SILO CO. Dept. L, Lincoln, Neb. Kansas Branch: Kansas Silo Co. Dept. L, Topeka, Kan. Missouri Branch: Bellows Bros., Dept. L, Maryville, Mo.

MAKE MONEY MAKING CEMENT No existing proposition offers such flattering inducements or such a field of opportunity for the man looking for a vocation or for the man looking for an investment. No other business can net you such profits on the amount of capital involved, and no other business has such an unlimited future. Just think of a business paying from 30 to 50 per cent on the investment, the very first season, and subsequently from 50 to 150 per cent; then ask yourself the question—Is it worthy of investigation? Complete details regarding the tile business will be sent you free upon request. THE CEMENT TILE MACHINERY CO. 355-45 Rath St., Waterloo, Iowa.

some of the best mining properties on Quartz Hill, the sum required being close to \$500,000. Included in the transfer are the Phoenix-Burroughs group, Monroe, Conlee-Burroughs, and all that portion of the Kansas vein of the Alger-Kansas claim at the east end lines of the First National mine. The properties have been taken over by English capitalists. Work of getting the mine in shape is expected to start within the next thirty days. The deal was closed by H. Irving Jones, a mining operator of this city, who has been in London a month.

HALF MILLION MINING DEAL. Central City, Colo.—A mining deal has just been announced covering

SAM KAHN THE STETSON HAT STORE 213 FELIX STREET ST. JOSEPH, MISSOURI Jerry Wing 613 Felix Street Dunlap Hats Men's Furnishings Special—Stetson Hats Blackmen's Trade a Specialty.