







**THE GRADE OF THE GODS**  
**BUCKEYE WHISKEY**  
 IN JUGS

2 GALLONS WHISKEY ..... \$6.00  
 1 GALLON PORT WINE ..... \$1.25  
 ..... \$7.25

**All to Your Door Express Prepaid \$6.50**

Guaranteed Under Food and Drug Act of June 30, 1906.  
 Sent Postal or Express Money Order Today.

**N. G. BRENNER**  
 115 So. 3rd St. St. Joseph, Mo.

**RANGE AND CATTLE GOOD**

Capt. Burnett Finds Excellent Conditions in Carson County.

Fort Worth, Tex.—Capt. S. B. Burnett, just in from his ranches in West Texas, is in fine spirits over conditions as he found them there, says the Reporter. He visited his ranches in King county and Carson county, and found fine grass and fat cattle on both of them. As evidence of the good grass crop he brought back a few sheaves of grama grass that measured 18 to 24 inches in length, after being cut about two inches from the ground.

The King county range is not so good, but there is no suffering on account of lack of water and grass. As to his Carson county ranch, Capt. Burnett said everything is about as good as can be. Cattle are in fine condition, fat, and grass is the best that he has seen for seven years or more. There are 100,000 acres in this ranch, and he said that fully three-fourths of it is overgrown with grama grass that was about as good as he ever saw. He was sure that not for seven or more years past had the equal of that grass been seen in that part of Texas, and it would be hard to excel it anywhere, that seeing it from the top of a little rise of the ground it looked like a field of waving grain.

**RACE DISAPPEARING.**

Indians Rapidly Being Assimilated by Whites, But Not Dying Out.

Denver, Sept. 15.—"Within a hundred years it is likely that the Indians will be no more," asserted Fred A. Baker, of Washington, D. C., at the convention of Indian supervisors here.

"They will have been assimilated by the white people," Mr. Baker continued. "Of course, there will be a few tribes in inaccessible places who will continue in their present state, but virtually all Indians will be amalgamated with the Caucasians. This amalgamation is going on rapidly in Oklahoma, among the Five Civilized tribes."

Mr. Baker said, however, that the common notion that the Indian race was dying out, was erroneous.

**GREATEST WHEAT ACREAGE**

Not Unlikely That World's Record Will Be Short of Last Year.

Washington, Sept. 15.—While this year's world's acreage sown to wheat was doubtless the largest in history—225,000,000 acres—it is not unlikely, according to the department of agriculture, that the world's yield of wheat will be short of the high record of

**OLD HAYWARD WHISKEY**  
 Full 100 Proof Absolutely Straight

Is still winning thousands of friends amongst the folks who want a delicious richly flavored whiskey. Beware of imitations, blended and cheap poisonous brands—give your stomach a treat when you treat it.

**4 Full Quarts \$3.50**  
 Express prepaid.

If you order once you'll repeat it. Send trial order, try it liberally and return balance if not delighted—money refunded.

Beautiful Match Safe and Copy Screw with every order **FREE**

**SELF & BINSWANGER**  
 427 Edmond St., St. Joseph, Mo.

last year—3,024,000,000 bushels. Yet the crop is reasonably certain to go down in history as quantitatively above the average. In a review of the foreign crop, the crop reporter of the department today says in part: "On the continent of Europe, where half the statistically known wheat area of the world is situated, harvests, though on the whole good, have apparently not realized the expected abundance. Threshings are pretty generally causing downward revisions

St. Joseph, Mo. Chicago, Ill. Topeka, Kan. Wichita, Kan. Grand Island, Neb.

**TALLOW, PELTS, WOOL, FURS and HIDES**

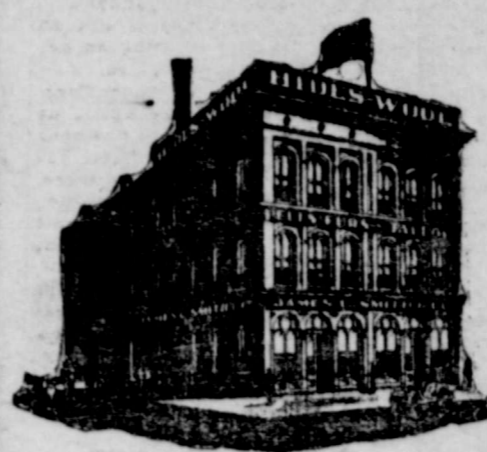

THE hide market is still hanging fire, occasional sales being made to tanners, but they are still talking lower prices and only buying when they must have hides. It is predicted, by those that think they know, that we will sell hides one cent a pound less than at present prices within the next thirty to sixty days. We do not pretend to say what will happen. We will wait and see.

<b>Green Cured Hides</b>	No. 1	No. 2	Green uncured hides 1/40 less than same grade cured.	<b>DRY HIDES</b>
Natives, short haired	100	80	Green frozen hides are No. 2.	Dry flint butcher, heavy
Natives, long haired	80	60	Green half cured, 1/2 less than cured.	Dry flint fallow, heavy
Side brands, over 40 fat	80	60	Horse Hides, green, No. 1	Dry flint, under 14 pounds
Side brands, under 40 fat	80	60	Horse Hides, No. 2	Dry salt, heavy
Bulls, side brands	100	80	Green pony hides	Dry salt, heavy
Bulls, side brands, fat	100	80	Sheep pelts, creep	Tallow, No. 1
Green salt cured glue flat	60	40	Sheep pelts, creep	Tallow, No. 2
Green salt cured red daskone, each daskone	100	80	Dry, according to wool, per pound	Beeswax
Stunks each	100	80		

**JAS. C. SMITH HIDE CO.**  
 Second and Edmond Sts., St. Joseph, Mo. • Bell Telephone 995

**PROTECT YOUR CATTLE FROM BLACKLEG**

Take No Chances. **Blacklegoids** are Simplest, Safest and Surest Preventive.

No Dose to Measure. No Liquid to Spill. No String to Rot.

FOR SALE BY ALL DRUGGISTS. WRITE FOR FREE CIRCULARS.

**PARKE, DAVIS & COMPANY**  
 DEPARTMENT OF ANIMAL INDUSTRY  
 DETROIT, MICH., U.S.A.

**MORRIS & COMPANY**

—A FEW SPECIALTIES—  
 Supreme Hams  
 Supreme Bacon  
 Supreme Lard  
 Supreme Sausage  
 Supreme Dried Beef

—AND—  
 Lion Brand Canned Meats

**MORRIS & COMPANY**  
 CHICAGO ST. JOSEPH KANSAS CITY ST. LOUIS

**Ko-Pres-Ko Kake**

K—o—P—r—e—s—K—o Kake is the King of Cattle feed.  
 O—u—t of the Cotton boll came this nutritious seed.  
 P—e—o—p—l—e who have tried it, claim its a gem.  
 R—e—m—e—m—b—e—r—i—n—g the money it has made for them,  
 E—v—e—n the pulp feeders recognize its need.  
 S—o they are mixing it with their Sugar Beet feed.  
 K—a—n—s—a—s was first its virtues to proclaim.  
 O—t—h—e—r states are now advocating the same.  
 K—e—e—p your mind centered on the Fat Stock show.  
 A—n—d note to which cattle the best prizes go.  
 K—o—P—r—e—s—K—o Kake is the feed that puts them in trim.  
 E—v—e—r—y—o—n—e proclaims this when they see them come in.

H. G. CHERRY, Agent, KANSAS CITY, MO.

**LET ME FIGURE ON YOUR WORK**

Estimates Furnished on Application for Work in Territory Contiguous to St. Joseph.

Plumbing; Gas, Steam and Hot Water Heating; Hose Packing; Pumps, Gas Fixtures, Closets, Bath Tubs, Boilers, Brass Goods, Lawn Sprinklers, Etc.

Write me or call upon me when in the city.

Fourth and Felix Sts. **M. J. DONEGAN**, ST. JOSEPH, MISSOURI

**DISEASES OF MEN**  
 —SPECIALISTS—  
**NEW YORK MEDICAL CO.**

Hours 9 a. m. to 5 p. m. Sundays 9 to 12 only.  
 Room 15 Corby Bldg., S. W. Cor. 5th and Edmond Sts. ST. JOSEPH, MO.

**"IT LOOKS GOOD TO ME"**

You'll like the clear, rich amber color and the sparkle of Lange Beer.

You'll like it still better when you taste it and find the flavor perfect.

And you'll become its firm friend as you learn by experience that it "agrees with you" exactly, increasing your vigor and strength by its rare muscle and nerve-building properties.

**LANGE BEER**

is first of all a delightful beverage—a drink that TASTES good.

But of still more importance is its purity and digestibility. It is a FOOD as well as a beverage.

Properly ripened by age. Ask for it and see that you get it.

**St. Joseph Brewing Co.**  
 Phones 168.  
 St. Joseph, Mo.

**Profitable Pigs**

Must be bred right, fed right, and marketed in attractive condition. Ten years' experience proves

**Swift's Digester Tankage**  
 (60 per cent Protein)

The cheapest and best concentrated feed for growing pigs. No other feed equals it for rapid gains and superior finish.

For particulars, samples, and prices, write

**Swift & Company**  
 CHICAGO

Kansas City St. Paul  
 St. Louis St. Joseph  
 Omaha Fort Worth

**Chaparejos**

The H. & M. Brand

The brand that wears like iron -- will not rip or give away in the seam. Get our Red Book; it's Free.

**H. & M. HARNESS SHOP**  
 Stockyards, So. St. Joseph, Mo. **PRICE \$9.00**

**FURBECK & HURT** Manufacturers of **ASBESTOS AND MAGNESIA PRODUCTS**

High and low pressure Steam and Water Packings, Daniels' P. P. Rod and Flange Sheet Packings, Mineral Wool Hairfelt, Water, all kinds Building Paper, Kevason Hair Insulator for Sound, Heat and Cold; Hose, Baling; side, out and wire lacing fire proof, cold water paints; Bearings boiler gaskets, ROOFING

220-22 South Eighth St. St. Joseph, Missouri. Phone Main 726

**1910 Inter-State Live Stock and Horse Show 1910**

**ST. JOSEPH, MISSOURI**

**September 26 to October 1, Inclusive**

**\$20,000 in Cash Premiums**

**1,000 More Individual Entries Than Last Year.**

**MILLER BROS. REAL WILD WEST 101 RANCH SHOW**

Will be camped on the grounds, furnishing amusement features during the day and a full performance during each night.

**1910**