



FINANCING INFORMATION: Joe W. Smith with First Southwest Company of Lubbock spoke to the Commissioners Monday.

COURT HOUSE FINANCING AIRED DURING SPECIAL COURT SESSION

A special meeting of the Fisher County Commissioners Court was held last Monday morning for the purpose of inspecting the Fisher County jail facilities and discussing new court house financing.

This meeting was called after a regional representative from the Texas State Department of Health inspected the jail Sept. 2, and made a report to the Commissioners Court concerning some comments and recommendations with reference to the present jail setup.

All four of the Fisher County Commissioners were present for the special meeting along with County Judge Ralph Ammons.

The notification from the Department of Health spelled out approximately eight items that required action.

The first item mentioned that the jail did not contain sufficient numbers of cells to permit the segregation of various classes of prisoners.

The second item under the classification of "Security and Safety" found the facility lacking in that "one-prisoner cells constitute less than 30% of the total designated prisoner capacity."

Another item pointed out that some prisoners have direct access to windows in the walls of the building.

The letter also informed the Court that improvements needed to be made in five areas of sanitation and health.

These specific suggestions were in the areas of lighting, cleanliness of mattresses and blankets, general jail cleanliness, sanitary condition of jail kitchen and sanitation of eating and drinking utensils.

All members of the Commissioners Court were given a tour of the jail facilities by Sheriff A. E. Rollins. It was Rollins' opinion that the commissioners should give some thought to remodeling the jail kitchen facilities. Rollins seemed to feel that if the bunks were removed, the commode eliminated, a sink installed, and some painting done in the area, that this would correct the problem.

Rollins also indicated that some consideration might be given by the Commissioners Court to converting one of the "tanks" into a padded cell. The Fisher County jail does not have a padded cell to house mentally retarded prisoners that are awaiting trial.

The Commissioners Court did not take any official action on the jail at Monday's meeting. It is expected that Sheriff Rollins will make some specific recommendations to the court at the next meeting with corrective action by the court to follow.

The Fisher County Commissioners also discussed the matter of financing the new Fisher County Court House at Monday's meeting.

Joe W. Smith, representing First

Southwest Company of Lubbock, an investment banking institution, met with the Commissioners and reviewed some of the matters that the Court will be confronted with in the near future concerning financing.

Smith spoke of "time warrants" and "bonds", but concentrated most of his comments on "Certificates of Obligation."

Smith presented a proposed payoff schedule for the certificates of obligation (covered under Senate Bill 607) based on

ten, fifteen, and twenty year retirements by Fisher County.

Smith based his interest computation on 6-1/2% but informed the court that this was not firm.

The first 10 year plan would involve approximately \$141,000 in interest over the ten year period.

The 15 year payoff plan presented by Smith would involve approximately \$213,000 in interest and push the cost of the construction to \$563,850.00.

The 20 year payoff involves an estimated \$292,000 in interest increasing the estimated \$350,000 cost to \$642,825.00.

The Commissioners did not take any official action on the information presented by Smith. They did agree however, to meet with the architect from Lovett and Sellers in San Angelo and begin work on establishing a firm cost of construction. The Court will call a special meeting in the near future for that purpose.

Joe Smith expressed his desire to meet with the court at any time and to even explain the proposed financing outlined to the county bankers. Smith expressed the feeling that the two local banks in Fisher County might be in a position to carry part of the indebtedness.

First Southwest Company wants to assist Fisher County in this financing. Smith wanted to merely show the commissioners what avenues of financing were available for exploration.

Many County Students Named Good Citizens

The Nancy Harper Chapter met November 16, 1971 in the home of Mrs. Earl Thomason in Sweetwater.

The meeting was called to order by the Regent, Mrs. A. C. Forgy. Mrs. J. R. Strayhorn, Chaplain, gave the prayer of Thanksgiving. The minutes were read and approved. Mrs. Nelson, Flag Chairman led the pledge to the Flag. Mrs. Beall gave the treasurer's report. Miss DeHila Baird gave a report on the state DAR workshop held in Brownwood.

Mrs. Kirby Kinsey presented the names of students selected from four schools to receive the DAR's "Good Citizen Award" to be presented at the December meeting. Students selected are:

Susan Cade, daughter of Mr. and Mrs. E. W. Cade, Rotan; Carol M. Guinn, daughter of Mr. and Mrs. Guinn, Rotan.

Continued to Page 2

Mrs. Whitlock Gives Roby

WMU Bible Talk

The WMU met Tuesday, Nov. 16, at the Roby First Baptist Church. The meeting was opened with the groups singing "I Am Thine, O Lord".

Following the call to prayer by Mrs. Charles Smallwood, the Bible lesson was presented by Mrs. Charles Whitlock. It was inspirational and enjoyed by all.

The program was closed with members singing "Make Me A Channel of Blessing". Mrs. Tom Miller gave the closing prayer. Mrs. William Hughey was at the piano. Mrs. J. G. Warshaw led the singing.

Calendar Club To Hear Gas

Home Economist

Calendar Club will meet Tuesday evening, November 30, at 7 p. m. in the home of Mrs. Rudy V. Hamric, 902 E. Burnside.

Mrs. Catherine Cawley, home economist for Lone Star Gas, will present a program entitled the "World of Christmas".

Hostess with Mrs. Hamric are Mrs. Ronnie Landes and Mrs. Leon Donham.

Members are urged to call 735-3370 if unable to attend.

Navy Seaman J. Matthies In North Atlantic

Navy Seaman Apprentice Johnny L. Matthies, son of Mr. and Mrs. Melvin Matthies of Rotan, is aboard the aircraft carrier USS Wasp, homeported at Quonset Point, R.I., and now conducting anti-submarine training exercises in the North Atlantic.

Rotan Insurance Agent Named To State Committee

Joe Dale Burk of the Rotan Insurance Agency in Rotan has been appointed a member of the Membership Agency Contact Committee and a Regional Chairman of TAA Region #12 by Josh R. Morris, Jr., CPCU President of the Texas Association of Insurance Agents. Mr. Burk will be involved in the discussion and formulation of positions to be taken by the state organization on a variety of technical and highly important insurance matters concerning public interest.

There are more than 2,300 members of the Texas Association of Insurance Agents and 88 percent of all agents belonging to any agents association in the State of Texas are members of the TAAIA.

Molano On Duty With Marines In West Pacific

Marine Lance Cpl. Richard Molano Jr., son of Mr. and Mrs. Ricardo Molano of Rotan, is a member of the Third Marine Division's Okinawa-based Battalion Landing Team 2/4, now aboard ships of the U.S. Seventh Fleet operating in the Western Pacific.

Roby Star-Record

THE VOICE OF FISHER COUNTY SINCE 1906

ROTAN ADVANCE

VOL. 93 NO. 42

Rotan, Fisher County, Texas 79546

Thursday, November 25, 1971

Eight Pages

Fisher County Juvenile Board Being Established By Ammons

Fisher County Judge Ralph Ammons has taken the initiative to start the preliminary work on establishing a "Fisher County Juvenile Board", according to a report given by the Judge to the Roby Lions Club last week.

Judge Ammons indicated that he has had two choices, as the juvenile officer, in dealing with juveniles in Fisher County up until now. First, he could counsel with the child and send them home or he could initiate action and the proper paperwork to send the child to a detention home.

The first alternative of "counseling and sending home" is not always fair to all concerned. The child often times finds his way back to the Judge's office for other offenses.

The second alternative of sending the child off to a detention home is likewise not completely fair. Often times the child just needs some local help in order to get back on the "right track".

By initiating this Fisher County Juvenile Board, Judge Ammons is in hopes that future problems in this area can be curtailed by local help from interested local people.

He has established a plan to involve the Roby Lions Club, Rotan Lions Club, McCaulley and Hobbs School Boards, The Rotan Lions Club will name four members to this board; Roby's Club will name three; and the Hobbs and McCaulley School Boards will each name one representative to the juvenile board.

These appointed representatives will be "used as probation officers", remarked the Judge. They will be assigned to a child and report back periodically to the board chairman and Judge Ammons on the progress being made.

"Instead of counseling a child and just turning him loose, we will assign each child to a board member at the request of the family", stated Ammons.

When this new program is in full swing, it will enable the Juvenile Board and Judge Ammons to work closely on making the determination of the destiny of each juvenile.

"We feel like we can help some of these kids at home, instead of sending them off to Gatesville", said the Judge.

Four Fisher County individuals have been assisting Judge Ammons on working out the preliminary details prior to presenting them to the sponsoring clubs and organizations. Those individuals include Ray Pruitt and Parker Wetsel from Roby and James Springer and Bobby Gruben from Rotan.

The Roby Lions Club fully endorsed the program by vote at their meeting last Thursday. They pledged their assistance to this worthwhile program for Fisher County youth.

It is expected that the program will be presented to the Rotan Lions Club and School Board in the near future.

County Cage "A" Teams Set For Weekly Action

Roby and Rotan basketball squads get into full swing this week as both communities field their "A" team boys squads in maiden contests.

The Rotan Yellowhammers will be participating in the following schedule through Dec. 7: Nov. 29 Loraine here; Nov. 30th Spur there; Thur. Fri. Sat. Dec. 2, 3, 4, Hamlin Tournament and

Dec. 7 Aspermont there. Roby Lions will observe the following schedule through Dec. 4th: Nov. 23 O'Donnell, there; Nov. 30 Roscoe, there; Dec. 2, 3, 4, Roscoe Tournament.

Methodists Hold Annual Pledge Service

Members of the W.S.C.S. met November 17 in the home of Mrs. L. E. Newton for a Thanksgiving and Pledge Service.

After coffee and cakes were served from a beautifully appointed table, an inspiring Thanksgiving program was read: "First Thanksgiving Proclamation by George Washington, Mrs. Robert Phillips: "The Story of Texas' First Thanksgiving by Coronado's men", Mrs. W. W. McNaron; "A Prayer of Thanksgiving for Simple Things", Mrs. Roger Smith.

Pledge cards were passed and the group dismissed.

Mr. and Mrs. Bill House, Rotan, visited in Haskell Sunday with their mother, Mrs. J. W. House Sr. in the Rice Springs Nursing Home. Also, they visited their sister and husband, Mr. and Mrs. Frank Martin.

Rotan Class 55 Holds Reunion

The graduating class of 1955 held a reunion in the Community Building Saturday afternoon, Nov. 13.

Thirty-one members graduated in the class. Fifteen of those had a wonderful time "remembering when". They were: Jeanne Curlee Acker, Ronda Hayes Weems, Sue Morrow Moore, Cloc Ann Noles Newhouse, Wayne Delms, Glen Strickland, Patsy Blount Laurence, Billy Gladson, Billy Neeley, Jan Garriker Moore, Ted Cave, Sammy D. Smith, Bob Harrell, Max Garland and Carol McCullough Greenway.

Texas Agricultural Products Promotion

To call public attention to the quality, economy and availability of Texas Agricultural Products, Governor Preston Smith has designated the months of November and December, 1971 as "Texas Agricultural Products Months".

The Governor's designation also marks the beginning of the

fourth year of the Texas Department of Agriculture's "Texas Agricultural Products" (TAP) program which Commissioner John C. White initiated in 1968.

"The goal of the TAP program," the Governor reminded Texans, "is improving and expanding the market for Texas-grown food and fibers, including beef, pork, turkey, dairy products, forestry, fruits, vegetables, pecans, peanuts, poultry, eggs, rice, honey, cotton, wool and mohair."

In promotion of Texas agricultural products, the Texas Department of Agriculture uses billboards, newspapers, radio and television, individual mailings and visits of Department personnel to the more than 15,000 food stores in Texas.



VFW Auxiliary Ladies To Send Overseas Gifts

The Ladies Auxiliary V. F. W. is sending Christmas boxes to our servicemen overseas again this year. Anyone wishing to help or donate may contact any member of the auxiliary.

Items included in each box will be soap, colored washcloths, white cotton socks, shoe polish, pens, candy, gum, shoestring potatoes, canned dips, plastic photo holders, combs, brushes, etc.

The auxiliary would also like to have names and addresses of boys overseas. These may be sent to Raye Kelley, Box 956, Rotan, Texas 79546. Please get the addresses in as soon as possible so none of our local boys will be missed.

Roby Lions Blast Forsan In Final Season's Contest

The Roby Lions completed their final football game of the season last Friday evening by registering a 14-6 victory over the Forsan Buffaloes.

Although 8-2 overall for the year, the Lions showed poise and determination in turning back numerous potential scoring plays by Forsan. A lesser team would have folded and yielded to a 9-1 season.

Jerry Vinson started things rolling on a positive note early in the first period by snagging a pass from Dale Evers that amounted to a 26 yard gain. The Lions fell one yard short of a first down on the following series and were forced to call on Frank Castor to punt them out of trouble. Castor responded with a 38 yard boot that backed Forsan to their 19 yard line.

Pilar Lujan, a sophomore and defensive standout against the Buffaloes, electrified the large crowd on several punt returns. Dale Evers intercepted a pass on the 48 yard line that turned the tide and enabled the Lions to score their first touchdown. Mark Kiser, Dale Evers, and Robert Morgan moved the ball down to the 18 yard line but were forced to call on Kevin McCormick for a field goal try on 4th down and 13 needed from the 18 yard line. McCormick's kick was off target.

Forsan was deep in their own end of the field on their first possession and a fumble by the

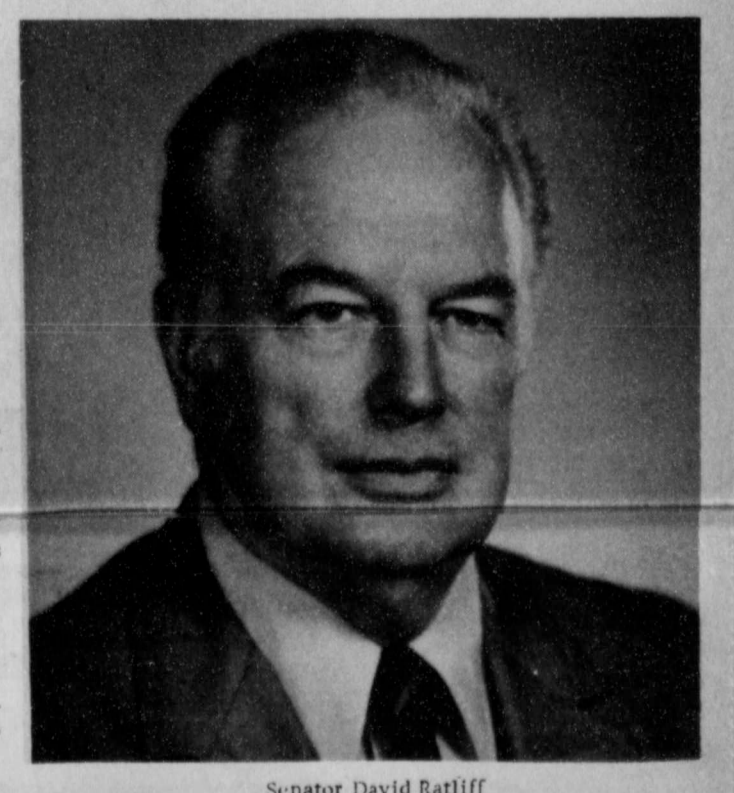

Senator David Ratliff

Continued to Page 2

Good Citizens

Carl Guinn, Hobbs; Vickie Smart, daughter of Mr. and Mrs. J. C. Smart, McCaulley; Karyle Ann Kinsey, daughter of Mr. and Mrs. Walton Kinsey, Sweetwater.

The students are selected by their class mates and the school faculty members on the basis of dependability, service, patriotism and leadership.

Mrs. Wade Forrester gave the program on "How Good an Ancestor Will You Be?"

Attending the meeting were Mmes. C. M. Arbaugh, Jas. Beall Jr., Wade Forrester, R.M. Favor, A. C. Forgay, C. R. Kendrick, Kirby Kinsey, J. L. McCright, L. T. Nelson, Earl Thomason, J.R. Strayhorn, and Miss Della Baird.

The December meeting will be in the home of Mrs. Robert M. Favor, 513 Pine Street, Sweetwater, with mothers of the above named students as honored guests.

Roby Lions

Buffaloes was turned into six points by Alonzo Lujan as he pounced on a loose ball in the end zone.

Jerry Vinson, Donnie Stephens, Alonzo Lujan, Pilar Lujan, Stuart Carey, Dale Evers, Frank Castor, Mark Kiser, Larry Reed, Robert Morgan and Manual Lujan lined up for the kickoff to give the Buffaloes a chance to redeem themselves.

Roby's second score came after the defense successfully held on down. Roby took over on Forsan's 13 yard line with a first down and 10 needed. Speedy Robert Morgan darted around right end, eluded one tackler and scored. Kevin McCormick was again successful on the extra point conversion.

Forsan scored in the 3rd period when Tommy Brumley dashed in from the 4 yard line.

FISHER COUNTY RECIPES The Elf's Corner

Send your recipes to

The Elf's Corner, Drawer A, Rotan, Texas 79546

"HOME FOR THE HOLIDAYS"

Happy Holidays begin in your mind, materialize between Thanksgiving and the New Year and linger in our memories from one year to the next. You know, I truly pity the poor dear one who approaches the coming holidays with dread and only does what duty demands, and does that grudgingly - don't you? A negative attitude is the cause of so much unhappiness (really it is a hidden culprit) for if we give of ourselves to others and make our holidays festive and warm it brings out hidden wonders in all peoples and tends to draw the family of man closer. We know sentiment and nostalgia are a big part of the holidays - we tend to associate memories with Thanksgiving and Christmas - it might be the trip to grandmothers or grandmother's big food laden table, but it is beautiful memories that occur and keeps recurring and works its own kind of magic in each of us (aromas and friendly families).

So open your mind and heart and home to the holidays and make memorable and wonderful memories for someone - this is a gift that will last a lifetime - especially made for the man who has everything - something that can't be bought.

This week how about a squash pie for Thanksgiving. It is just as good as pumpkin or sweet potato pie - which is almost a tradition in most homes.

"Squash Pie"

- 1 cup Sugar
- 3 eggs, beaten
- Pinch of Salt
- 1/2 t. nutmeg
- 1/4 t. cinnamon
- 1-3/4 cups milk
- 1 cup cooked, mashed squash

Mix all together well, pour into pastry lined pie plate. Bake in a hot oven (400 deg.) about 10 minutes then reduce heat to moderate (350 deg.) and bake about 25-30 minutes longer or until a silver knife inserted into center comes out clean. Then, happy eating. You may wish to serve with whipped dops of cream.

How about a big bowl of hot cider to serve guests.

"Mulled Cider"

- 3 quarts cider
- 1-1/2 t. cinnamon
- (and ginger if desired)
- 3/4 t. cloves
- 1/3 t. nutmeg
- 1/8 t. salt

Add the spices and salt to the heated cider and simmer 10 to 15 minutes. Makes about 24 punch cup servings.

Also I think you might like this--

"Plymouth Corn Pudding"

- 1 egg
- 1 cup milk
- 1/2 t. salt
- 1 cup cooked corn scraped from cob
- 1/2 t. sugar
- 1/2 t. melted butter
- Few grains cayenne pepper

Beat the egg, add milk, seasonings, butter and corn. Turn into a buttered baking dish and bake in a moderate oven (350 deg.) about 45 minutes or until center is firm like a custard.

Until later. Happy Thanksgiving.....

THE LAND

THE LAND is one of man's most valuable assets - we think it is prime collateral. In the past 54 years the Federal Land Bank of Houston has made almost 200,000 loans on Texas farms and ranches.

In other words, we specialize in making farm and ranch real estate loans - long term loans with prepayment privileges.

See us today for full details, no obligation of course.



Ralph C. South
Federal Land Bank
Association
Roby

The HaTahoe Drive Inns

Come by and try our

Broasted Chicken and

Charcoal Broiled Steaks.

Rotan

Christmas Gift Values

Black & Decker	
1/4" Drill	\$8.88
3/8" Variable Speed	\$22.88
Jig Saw	\$14.99
1/2" Reversing Drill	\$34.95
7/4" Saw	\$19.99

ELECTROMATIC CORNING WARE	
Coffee Maker	Reg \$29.95 Sale \$19.99

Christmas Tree Stands	Reg \$1.50	Sale \$1.25
Villaware Nut Choppers	Reg \$1.19	Sale 98¢
Old Timer Hunting Knife	Reg \$10.95	Sale \$9.95

ZEBCO REELS

The Following Zebco Reels 202, 404, 600, 707, 33, 808, & 909 Also Zebco Rod & Reel Combinations

4 Speed #46012	Blender	Reg \$22.50	Sale \$19.95
Portable #46650	Electric Mixer	Reg \$11.30	Sale \$9.95
#46500	Automatic Iron	Reg \$8.75	Sale \$7.95
Ezee Electric #46020	Can Opener	Reg \$8.95	Sale \$7.95

Candy and Deep Frying Thermometers Sale **89¢** Reg \$1.00

Candy and Deep Fry Thermometers **\$1.98** Reg \$2.49

Stainless Steel Dishwasher Proof

#47120	Two Slice	TOASTER	Reg \$12.70	Sale \$10.95
--------	-----------	---------	-------------	---------------------

Heat Controlled	Broiler	#46725	Sale \$16.95
Springfield	Oven	46310A	Reg \$18.30

Springfield	Pump Shotguns	Model 67 - 12 ga, 20 ga & 410	Sale \$68.50
46310A	Corn Popper	3 Qt	Reg \$3.95

HOT ELECTRIC TRAY	BUN WARMER	COFFEE POT	4 Cup Elect	Reg \$5.95 Ea	Sale \$4.95 Each
-------------------	------------	------------	-------------	---------------	-------------------------

55 Piece Oneida	Stainless Silverware	Reg \$19.95	Sale \$16.95
-----------------	----------------------	-------------	---------------------

Blue Willow	China Ware	Service for 6	Reg \$13.50	Sale \$11.95
-------------	------------	---------------	-------------	---------------------

#999 Texas Inertia	NUT CRACKERS	Reg \$5.95	Sale \$5.25
--------------------	--------------	------------	--------------------

PORCELAIN ENAMEL WARE	
15" Oval Roaster	Reg \$2.19 Sale \$1.98
18" Oval Roaster	Reg \$3.69 Sale \$3.25
Rectangular Roaster	Reg \$4.79 Sale \$3.97
17" Open Roaster	Reg \$1.49 Sale \$1.19

5 Piece - Old Hickory	Knife Sets	Reg \$7.50	Sale \$6.95
-----------------------	------------	------------	--------------------

Ekco 8 Pc Kitchen	Tool Set	Reg \$7.95	Sale \$6.95
-------------------	----------	------------	--------------------

Reg \$2.98 Electric	Charcoal Lighter	Reg \$2.49	Sale \$2.95
---------------------	------------------	------------	--------------------

Aluminum 12 Cup Bundt	Bake & Salad Mold	Reg \$3.49	Sale \$2.95
-----------------------	-------------------	------------	--------------------

Dainty Maid #47822 Automatic

ELECTRIC HEATER

Thermostatic Controlled With Fan

Reg \$24.45

Sale **\$19.95**

Cast Aluminum	12 Cup Bundt	Cake Pan	Reg \$5.95	Sale \$4.95
Texas Ware	20 Pc.	Dinnerware Set	Reg \$7.95	Sale \$6.95

46110 Stainless Steel

Coffee Maker

9 Cup

Reg \$19.95

Sale **\$16.95**

6 Inch Pliers	Sale 59¢	Table Tools	98¢
Screw Drivers	5¢-10¢-33¢	Table Tools	\$1.97
Christmas Lights & Bulbs	Wrapping Paper		
Aluminum Pizza Pans 12" & 14"	Reg \$1.00		79¢

We have a good selection of Deer Rifles and other Shotguns

ROBY HARDWARE

776-2131

AND SPORTING GOODS

SALE RUNS FROM THANKSGIVING TILL CHRISTMAS

WE TRADE FOR USED GUNS.

be a Winner!

with Christmas Cards

by Forget me not Cards



Winn's

VARIETY STORES



COUNTY AGENT NEWS

By Richard Spencer



Masses of gum found around the base of the trunk of peach trees are a good indication that the peachtree borer larva is causing its damage. Peachtree borer larva feed in the trunk of the peach tree at or near the ground level causing large amounts of gum to build up at the ground line. Infested trees may be killed in one to three years depending on the number of larvae present and the size of the tree.

Paradichlorobenzene (PDB) crystals, or moth balls, applied around the infested trees will control peachtree borers when applied properly. All weeds and grasses should be removed from around the tree trunk for about a foot. Then the PDB crystals are placed in a circular band around the tree about 2 inches from the trunk.

A mound of dirt 6 to 8 inches high should then be packed against the tree. Care should be taken to make sure crystals are not placed in contact with the tree since damage to the trunk will result. Next spring the mound should be leveled back to the original ground line.

Place 1/2 ounce of PDB crystals around 2 to 3 year old trees and 1 ounce around older trees. To be most effective, this procedure should be carried out within the next two weeks.

Before hunting this fall, review safety rules and help prevent accidents. Hunting is one of the safest sports when the large number of hunters is compared with the small number of accidents. But even one accident is a tragedy for some family.

If taking youngsters to the field for the first time, impress on them that accidents are caused by careless shooters.

Practice safe gun handling at all times and encourage young hunting friends to do the same. Treat every gun as if it were loaded.

Never point a gun at anything you don't expect to shoot, and be sure of your target before pulling the trigger.

Be sure the barrel and actions are clean and clear of obstructions. Keep the chamber and magazine open at all times when the gun is not in use. And never store or leave a loaded gun unattended.

Carry the gun so you can control the direction of the muzzle

Flash-Bits from Fisher County Nursing Home

Hello again to all. Looks like Thanksgiving is upon us again. We are all looking forward to a big day, some plan to visit their families for the day, but most will remain here.

We welcome another new resident, Miss Hallie Sigures, who came last Thursday to make her home with us. We transferred Mr. Losalla to the hospital Sunday. Hope he gets well and is back with us soon.

Among visitors were Mr. and Mrs. Dick Maberry visiting Elsie Shaw; Mr. and Mrs. Clay Bunn of Claytonville visited with her father, C. W. Horton; Mrs. Jim Foy of Seymour and Mrs. C. Farris of Sweetwater visited Gyp Foy. Local visitors were Mrs. W. W. Horton, Mattie Key, Mrs. Empress Day, Buster Wright, Mr. and Mrs. J. D. Dincaid, Stella Ferris and Lota Kennedy.

Among patients out with families Sunday were Mabel Reese to Abilene, Lee Williams to Buffalo Gap and Mary Finch out to her son's Al Finch.

Happy Birthday this week to Mrs. Lenna Birdsong who will celebrate her 83rd birthday on Wednesday.

That about does our news for the week.

Mr. and Mrs. Herman McSpaden were visitors in the home of Mrs. Joe Roberts last week-end.

Horace Curlee of Stinnett, visited in the home of his sister, Mr. and Mrs. Max Stuart of Roby. He was enroute home from a deer hunt at Mason.

even though you stumble. And unload your gun before climbing trees or fences or jumping ditches.

Don't drink alcoholic liquids before or during hunting or shooting.

Never shoot at a flat hard surface or the surface of water.

Practice safe gun handling rules until they become second nature.

By remembering to treat every gun with respect and pointing only at things you want to shoot you won't have to say "I didn't know the gun was loaded."

Also, consider wearing a shirt or jacket of daylight fluorescent blaze orange. It's the most visible color for hunters to wear in the field as it can be seen better under more varying light conditions than any other color.

Invisiting with Jim Valentine, Area Soil Chemist at Lubbock, he informs me that the Lubbock Soil Testing Lab is now testing for micronutrients and nitrates. Jim was here to take soil samples for a grain sorghum fertility test plot on Kiefer and L. B. Cauble's farms for next year.

Saw quite a few ranchers and businessmen at the annual Pied Piper Hereford Sale in Hamlin last week. Jack Morton purchased three two-year old heifers at the sale.

Norman Brints, Roy Miller and Dale Lovelace, all Area Specialists with the Extension Service, were here last week working with Whole Farm Demonstrators Dwight Lovett and Don Campbell.

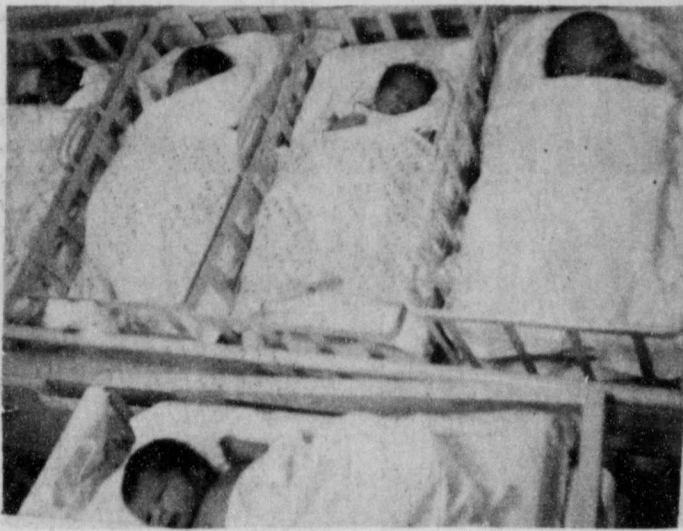

FULL NURSERY AT HOSPITAL. All cribs were full recently in a rash of births at Callan Hospital. Pictured front, baby boy Compos born Nov. 19th to Mr. and Mrs. Pete Compos, weighed 8 lbs. Left to right, back, is Eddie Gonzales, son of Mr. and Mrs. Frank Gonzales born Nov. 18, weighed 5 lbs. 13 oz.; Amelia Martinez daughter of Mr. and Mrs. Johnny Martinez, born Nov. 18 at 9:24 a. m. weighed 7 lbs.; Tony Jr., son of Mr. and Mrs. Tony DeLeon, born Nov. 16 at 4:11 p. m. weighed 5 lbs. 11 oz.; and Jimmy Scott Rivers, son of Mr. and Mrs. Jimmy Mac Rivers, born Nov. 17 at 7:41 a. m. weighed 8 lbs. 15 oz.

TAX DISCOUNT NOTICE

THE CITY OF ROTAN AND THE ROTAN MUNICIPAL WATER AUTHORITY WILL ALLOW THE FOLLOWING DISCOUNTS FOR EARLY TAX PAYMENTS:

2% NOVEMBER 1 TO NOVEMBER 30
1% DECEMBER 1 TO DECEMBER 31

First and Last Days Inclusive

CITY OF ROTAN

Buy It With A Classified Ad

"The Christmas

Gift

That Keeps

On Giving"

GIVE

A GIFT THIS

CHRISTMAS THAT LASTS ALL YEAR LONG

1 YEAR SUBSCRIPTION IN FISHER COUNTY

\$500

1 YEAR SUBSCRIPTION ELSEWHERE

\$550

WE WILL SEND AN ATTRACTIVE CARD INFORMING THE RECIPIENT THAT YOU ARE GIVING A YEAR'S SUBSCRIPTION TO THE ROBY STAR RECORD ROTAN ADVANCE

Please send the Roby Star Record-Rotan Advance as a Christmas Gift to:

Their name _____ Their Address _____
City _____ State _____ Zip _____
Please sign card from: _____

Please send the Roby Star Record-Rotan Advance as a Christmas Gift to:

Their name _____ Their Address _____
City _____ State _____ Zip _____
Please sign the card from: _____



Holiday SOUP TO NUTS Sale!

SUNSWEEET 12oz. PRUNE JUICE 15¢

PORK ROAST 59¢ LB.

GOOCH BACON 59¢ LB.

SHURFINE CHOPPED MUSTARD OR TURNIP GREENS 2 FOR 29¢

PORK CHOPS 79¢ LB.

BEEF LIVER 39¢ LB.

SHASTA CANNED POP 6 FOR 59¢

LEE'S WHOLE HOG SAUSAGE \$1.29 (2 LB)

BALOGNA 59¢ LB.

SHURFINE 303 KRAUT 10¢

GOOCH FRANKS 12 OZ. 49¢

WOLF OR ARMOUR CHILI NO 2 CAN 79¢

PERSONNA INJECTOR BLADES Reg. 67¢ 49¢

Safeguard SOAP WHILE SUPPLY LASTS 2 FOR 30¢

LIBBY'S 3oz SIZE FRUIT COCKTAIL 29¢

GIANT (10¢ OFF) GAIN 79¢

CHRISTMAS BOWS REG. 79¢ 59¢

GANDY'S 5 QUART ICE CREAM \$1.65

WE HAVE A NICE SELECTION OF CHRISTMAS NUTS, PEANUTS, PECANS, ALMONDS, WALNUTS

NABISCO CRACKERS 39¢ 1LB

DEL MONTE PEAS 25¢

CHRISTMAS Gift WRAP 3 ROLL PACKAGE REG. 98¢ 79¢

SHURFINE 303 FRUIT COCKTAIL 2 1/2 CAN 39¢

SHURFINE 303 CUT WAX BEANS 2 FOR 35¢

Kash Foods

DOUBLE SFH STAMPS ON TUESDAY AND WEDNESDAY WITH 2.50 OR MORE - NO CIGARETTES

FRESH MEAT BILLY GREEN & SOAPY FLOYD OWNERS S&H GREEN STAMPS



In this suspenseful scene from the play ALADDIN AND HIS WONDERFUL LAMP, the evil magician (Edwin Child), disguised as a beggar, gleefully grabs the Magic Lamp from the Princess Bed-el-Budur (Sigrid Mureen). This colorful story with authentic Chinese costumes, produced by the touring National Children's Theatre, will be presented for the children of this area by the Sweetwater Branch of AAUW on December 1 at 4 p. m. in the Sweetwater High School Auditorium.

Rotan Basketball Schedule

Tues. Nov. 23	Spur	Here	B-G-B	5:00
Mon. Nov. 29	Loraine	Here	G-B	6:30
Tues. Nov. 30	Spur	There	B-G-B	5:30
Thur. Dec. 2				
Fri. Dec. 3				
Sat. Dec. 4	Hamlin Tournament		B-G	
Tues. Dec. 7	Aspermont	There	B-G-B	5:30
Thur. Dec. 9	Loraine	There	G-B	6:30
Thur. Dec. 16				
Fri. 17				
Sat. 18	Jayton Tournament		B-G	
Tues. Dec. 21	Aspermont	Here	B-G-B	5:00
Mon. Dec. 27				
Tues. 28				
Wed. 30	Rotan Holiday Tournament		B-G	
*Tues. Jan. 4	Merkel	There	B-G-B	5:00
*Fri. Jan 7	Hamlin	Here	B-G-B	5:00
*Tues. Jan. 11	Stamford	Here	B-G-B	5:00
*Fri. Jan. 14	Haskell	There	B-G-B	5:00
*Tues. Jan. 18	Anson	Here	B-G-B	5:00
*Fri. Jan 21	Merkel	Here	B-G-B	5:00
Mon. Jan. 24				
Thurs. 27				
Sat. 29	Aspermont "B" Tournament		B-G	
*Tues. Jan. 25	Hamlin	There	B-G-B	5:00
*Fri. Jan. 28	Stamford	There	B-G-B	5:00
*Tues. Feb. 1	Haskell	Here	B-G-B	5:00
*Fri. Feb. 4	Anson	There	B-G-B	5:00

*District Games
All "B" games played at Rotan must be finished by 6:15. Girls games start at 6:30.
ROTAN TOURNAMENT
Hamlin B-G Rotan B-G Slaton B
Spur B-G Aspermont B-G Stamford B-G
Roby B-G Anson G Paducah B-G

DEFOLIATE NOW
For aerial application
Call Roby 776-2727
Roby Aero Spraying 40-4tc

Knit, Crochet, or Needlepoint for Christmas
Special Price on Afghan Yarns
KNIT SHOP
312 E. Burnside
Rotan

FULL OR PART-TIME SALES, MALE OR FEMALE, FIELD ENTERPRISES EDUCATIONAL CORPORATION
World Book is now hiring for part or full time sales work in Rotan-Roby area. As a representative you can earn your set of World Book, Childcraft, Dictionary, Atlas and Cyclo-teacher, plus an average commission of \$50.00 per sale. No investment required. You will be furnished sales material and class training at no charge. No specific hours required. Your time is your own. Opportunity for management position if desired. For further information write Maurine Mallon, Bank of Commerce, Suite 300, 3300 S. 14th, Abilene, Texas, 79605.



Short story: We loan—you own!

Citizens State Bank
Roby, Texas

Rotan Lunch Menu

MONDAY
Skillet Dinner, Green Peas & Carrots, Apple-Celery Salad, Hot Rolls, Butter, Chocolate Iced Cake Squares, Milk.

TUESDAY
Fried Chicken, Gravy, Green Beans, Buttered Potatoes, Congeeled Fruit Salad, Hot Rolls, Butter, Honey, Milk.

WEDNESDAY
Tamales with Beans, Escalloped Potatoes, Creamy Cole Slaw, Onion & Green Pepper Rings, Cornbread, Butter, Banana Cake squares, Milk.

THURSDAY
Hot Dogs, Pork & Beans, Potato Chips, Carrot Sticks and Apple Wedges, Brownies, Milk.

FRIDAY
Fish Sticks, Tarter Sauce, Mashed Potatoes, Black-eyed Peas, Tomato & Lettuce Salad, Hot Rolls, Butter, Fruit Cobbler, Milk.

TAX DISCOUNT NOTICE

EARLY PAYMENT OF COUNTY & STATE TAXES WILL ALLOW YOU THE FOLLOWING DISCOUNTS.

2% NOVEMBER 1 TO NOVEMBER 30

1% DECEMBER 1 TO DECEMBER 31

Robert Buck

Tax Assessor-Collector

THE VOICE OF FISHER COUNTY
THE ROBY STAR RECORD
AND
THE ROTAN ADVANCE

"The Supreme Test of Good Journalism is the Measure of its Public Service."
Walter Williams,

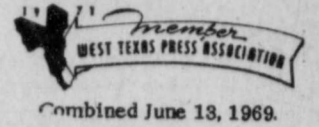

TEXAS PRESS ASSOCIATION
Member 1971

KIM PEASE - - - - - EDITOR & PUBLISHER
JANECE PEASE - - - - - ASSOCIATE EDITOR
H. C. Shelton E. H. Shelton
Publisher 1906-1965 Publisher 1965-1970
PUBLISHED THURSDAY-52 WEEKS A YEAR

Any erroneous reflection upon the Character, Standing, or Reputation of any Person, Firm or Corporation which may appear in the columns of this newspaper will be gladly corrected upon due notice given to the publisher at the office at 113 Snyder Ave., Rotan, Texas. The publisher reserves the right to accept or reject any article or manuscript submitted for publication.

SUBSCRIPTION RATE
\$5.00 In Fisher County
\$5.50 Outside County
\$3.00 College Student (9 mos.)

Entered as second class matter at the Post Office in Rotan, Texas under the act of Congress of March 3, 1879. Second Class postage paid at Rotan, Texas 79646.

CHURCH OF CHRIST Rotan, Texas Jerry Berry-Minister Bible Study - 9:45 a. m. Worship - 10:30	FIRST BAPTIST CHURCH Rotan, Texas Rev. Fred Thomas Sunday School-9:45 a. m Worship - 10:55 a. m.	METHODIST CHURCH Longworth, Texas Newton Daniel, Pastor Sunday School-10:00 a. m. Worship-11:00 a. m.	CALVARY BAPTIST CHURCH Rotan, Texas Rev. Jack DeWitt, Pastor Sunday School- 10:00 a. m. Worship-11:00 a. m.	ROBY CHURCH OF CHRIST Roby, Texas Wardell Halliburton, Minister Bible Class-10:00 a.m. Worship-11:00 a. m.	PRIMITIVE BAPTIST CHURCH Roby, Texas Elder J. R. Knight Bible Service-10 a. m.- 4th Sun. Worship-11:00 a. m.- 4th Sun.
--	---	--	--	---	---

ABUNDANCE

FIRST UNITED METHODIST Rotan, Texas Albert W. Cooper, Pastor Sunday School - 9:30 a.m. Worship - 10:30 a. m.	CHURCH OF NAZARENE Rotan, Texas H. D. Williams, Pastor Sunday School - 9:45 a. m. Worship - 10:40 a. m.	HIGHLAND HOME BAPTIST Rotan, Texas John Barnes, Pastor Sunday School-10:00 a. m. Worship-11:00 a. m.	SYLVESTER BAPTIST CHURCH Sylvester, Texas Here Sunday School-10:00 a. m. Worship-11:00 a. m. Sunday Night - 7:00 p. m.	FIRST UNITED METHODIST Sylvester, Texas Morning Worship - 9:45 a. m. Sunday School-10:30 a. m. Monthly Prayer Meeting	ST. JOSEPH'S CATHOLIC Rotan, Texas John Hoorman Mass Sat. Eve. 8:00 p. m. Mass Sunday 9:00 a. m.
---	--	---	--	--	---

Scriptures selected by the American Bible Society

- Sunday Romans 6, 11-18
- Monday I Corinthians 1, 1-8
- Tuesday II Thessalonians 1, 1-12
- Wednesday Daniel 6, 10-23
- Thursday Psalms 84, 1-12
- Friday Psalms 86, 1-8
- Saturday Luke 1, 68-79

Jesus said, "I am come that they might have life, and that they might have it more abundantly."
Now it is a tribute to the intelligence of men that no one thinks He was talking about the material abundance we enjoy today. Everybody knows He was talking about something else.
But what else? What could Christ add to your possessions? What can He give them that might account for the logical distinction we readily make between a life of abundance and the abundant life?
Himself! That's it. That's all. Precisely what He said: "I am come that . . ."
To know Him and to know the meaning His Life has for our lives is to discover the abundant life!
Does your family use the Church as faithfully as the market?

H.L. Davis & Co. "The Friendly Store" 400 S. Cleveland- 735-2271	Rotan Cotton Oil Mill 400 S. Cleveland- 735-2271	Weathersbee Funeral Home 735-2255	Crestview Lodge "Rotan's Newest Convalescent Home"
Noles Drug Roby 776-2431- Roby	Roby Automotive Hwy. 180 W. - 776-2483	Roby Insurance Agency JOE D. BURK - Agent	Roby Hydro Inc. Snyder Highway - 776-2240
Farm Tractor & Service, Inc. Your JOHN DEERE Dealer	Clinic Pharmacy Complete Prescription Service	Calvins Conoco "THE HOTTEST BRAND GOING"	Bart Strayhorn 735-2231
Rotan Paint & Body 735-3441- Rotan	Sweetwater Prod. Credit Farm and Ranch Loans	Bill & Gene T.V. Your Hometown Zenith Dealer	Farmers Union Coop. Gin 776-2231
Fisher County Nursing Home 735-3291	First National Bank Of Rotan Established in 1907	Stewarts Shamrock Station 776-9214	Landes Furniture 735-3171
Midwest Electric Roby "Owned by Those We Serve"	Atwell Cleaners Suits Made to Order	Hatahoe Drive Inn Home of Super-Size Hamburgers	Calvins Grocery & Market 735-3112
Rotan Dept. Store 210 W. Snyder- Rotan	Citizens State Bank Member F. D. I. C.	Billy Henderson	
Roby Ins. Agency 776-2361	Fisher Co. Farm Bureau 735-3491	Rotana Restaurant Steaks- Mexican Food- Sea Food	
Home Lumber Co. RCA - G. E. - COLORIZER PAINTS	Central Lumber & Supply "One Call For All"		

County Livestock Like "Ice Cream" Grasses

"The recent abnormally wet late growing season in the Rotan area has brought on a sudden flush of growth from the local rangeland grasses," stated Steve Holtz, local range conservationist with the Soil Conservation Service. Holtz continued, "However, looks are not everything and although a rancher may see a 'good looking' stand of grass, he may not necessarily have a proportionate amount of grazing for his livestock. This

is due to the difference in the genetic ability of various grass species to produce forage. Some are heavy forage producers, others light; some grow in winter, others in summer; some are shallow rooted, some deep rooted; others are liked by livestock; others are not.

Some ranchers are under the impression that the present stand of grasses on their land is the original native grass. However,

in most cases this is not true. Today's estimate that more than 80% of the rangelands of Texas are in "poor to fair condition". From half to all of the growth on our rangelands is now

from species that have increased or invaded at the expense of species eaten more readily by livestock. A cow in a pasture is like a spoiled kid at the dinner table. She'll take all the large-

er, juicy, "ice cream plants" before taking the "vegetables". Eventually, if continually overgrazed, the better grasses die out leaving the less desirable species. As these less desirable

plants invade, animal production decreases rapidly due to the decreased nutritive value, decreased forage production and even toxic properties of some of the invading plants.

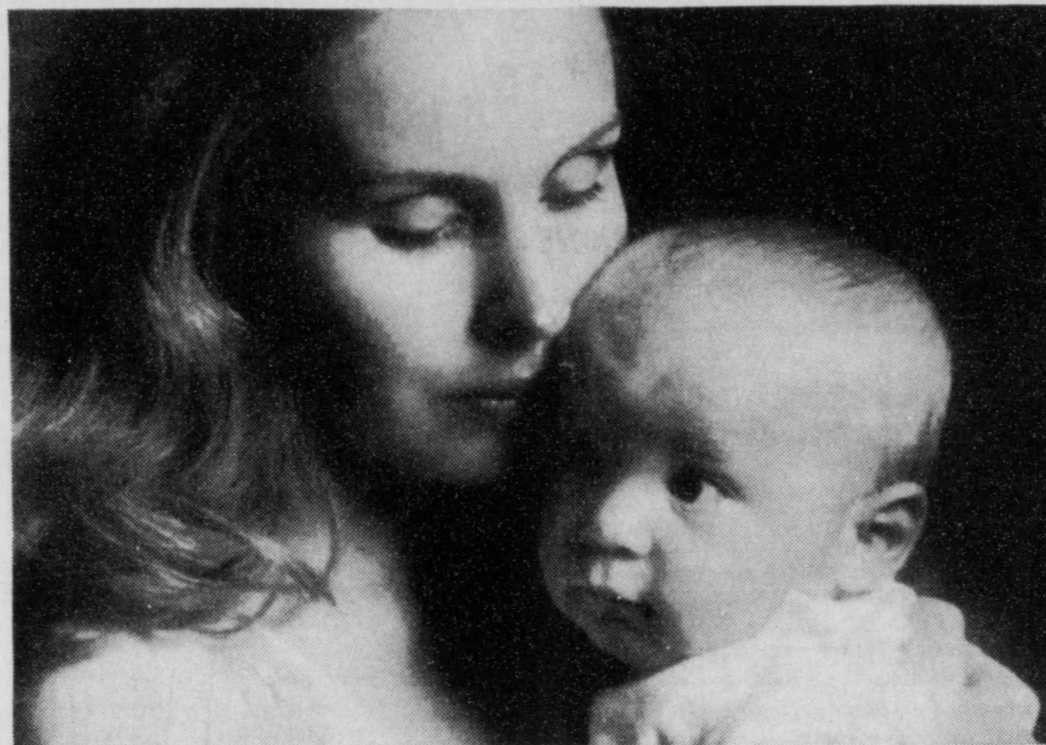
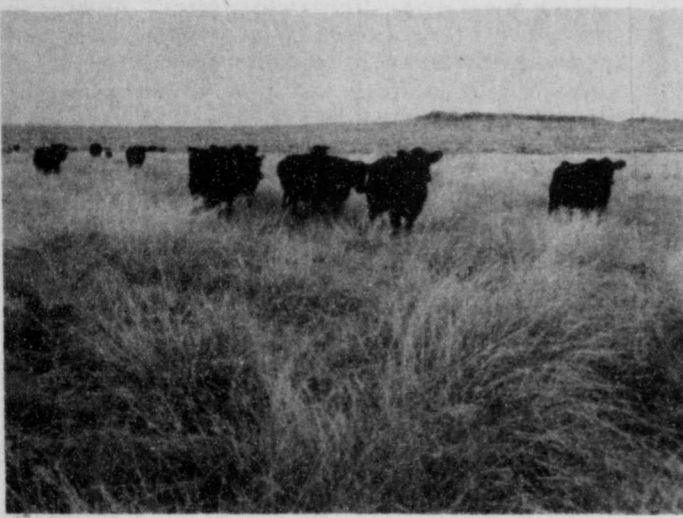

Every generation has a responsibility to look out for the needs of the next generation.

Let's hope we can pass on the earth to the next generation in about the same shape we found it. With rich, fertile soil. Clean water. Clean air. And abundant natural resources. At Lone Star, we know the

earth's resources are there for us to use. But not to use up. That's why we're continuing our search for natural gas even though we already have a good supply for this generation's needs. We want to make absolutely sure the next generation has the energy they'll need.

We're drilling the world's deepest well at the Anadarko Basin in Oklahoma, 28,000 feet beneath the surface of the earth. If this well is successful, we think we

may have one of the richest gas reserves in the nation.

This land has been good to us. Let's make sure it's good to our children.

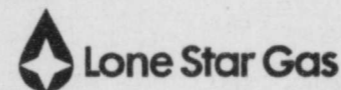

DON'T WORRY ABOUT A THEFT!

Protect Valuables! Rent a SAFETY DEPOSIT BOX

1ST NATIONAL BANK Of Rotan Member FDIC

CARPET!
We Have A Good Supply Of Fine Quality Carpet At Reasonable Prices.
Professional Carpet Installers Offer Guaranteed Satisfaction
See Us For All Your Carpet Needs.
LANDES FURNITURE
Rotan, Texas

BUY SELL CLASSIFIED ADS TRADE LEASE

FOR SALE 5¢ per word first insertion, 75¢ minimum, 4¢ per word subsequent insertions, 50¢ minimum. Card of thanks \$1.00 minimum 40 words, 4¢ per word thereafter. Name (not telephone no.) must be given on all charge classified and payment due on publication.

FOR SALE
FOR SALE: 1957 Ford, 1 ton truck with duals, 1959 International pick up and a 1961 Plymouth car. Also, 1 camper cover for a pick up. All vehicles in good. Alfalfa and sudex hay for sale. Call Carroll Murphee at 735-2349 or see at 807 Morris Street, Rotan. 42-2tp
SEWING MACHINE SALES AND SERVICE. Also, Electrolux Vacuum Cleaners. See H. B. Stevens, 1101 James St. Sweetwater, Tex., phone 235-2889 or call Roby 776-2292 or Rotan 735-2985. 42-4tp
FOR SALE: Side frames, fit 1/2 ton chevy pick-up. Made of 1/2" pipe. Call R. J. Rogers, 735-2960. 40-3tc
FOR SALE: 1963 4-door Fairlane Ford, with radio, heater & air conditioner. One owner, clean car. See or call Mrs. Z. H. Anderson, Roby, 776-2464. 37-tfc
Reduce with REDOX, and remove excess fluid with FLUDEX only 98¢ and \$1.69 at Noles Drug, Roby. 41-3tp

FOR SALE: House, over 1700 sq. ft., 2 bedroom, 2 bath, large lot inside Rotan city limits, Phone 735-2811 19-tfc
FOR SALE: Insulators, 10¢ and up or will sell lot. 735-2096. 38-tfc
FOR SALE: 5 room house with bath to be moved. Has aluminum windows in 4 rooms. Call 735-3054. 41-4tp
FOR SALE: Two kid's ponies, cheap. See or call Herman Mayfield, 776-2165, Roby. 37-tfc
FOR SALE: 220 acre farm, 5 miles north of Roby. Good allotments. Contact Mrs. Ray Pruitt, Roby, 776-2384 40-tfc
FOR SALE: In Roby, 2 bedroom brick home. Call 776-2443. 39-4tp
My store is open. Men's new work clothes, used clothes, children and baby clothes, groceries. Come see me. Addie Scott, at Scott's Corner. 41-2tp

FOR SALE: Used Refrigerators, Ranges, and Washing Machines. Home Lumber Company, 48-tfc
FOR SALE: 55-gallon drums, \$2.50 each. Fiberglass Mfg. Co., Roby. 18-tfc
Texas Oil Company needs good man over 40 for short trips surrounding Rotan to contact customers. We train. Air mail A.S. Dickerson, Pres., Southwestern Petroleum Corp., Ft. Worth Texas. 42-1tc
FOR SALE: Water truck with water tank, 67 Chevrolet, six cylinder. See or call Maurice Neepet, 776-2138 38-tfc
FOR SALE: In the country, 3 bedroom house, brick veneer with one or two acres. See Mrs. A. V. Allen, Roby. 48-tfc
FOR SALE: 1953 Ford V8 in good shape for work car. See or call Charles Thornton, 735-3117. 41-tfc
FOR SALE: Spotted Shetland pony. Call 735-3492 between 8 a. m. and 5 p. m. week days. 39-tfc

MISCELLANEOUS
Crestview Lodge is now taking applications for a cook experienced in preparing diets. Contact Betty Baker at Crestview 421tc
LOST: Registered Black Angus cow, last seen 4-1/2 miles east of Roby. Rollin Henry, 776-2797. 42-tfc
HAND MADE CHRISTMAS GIFTS Veras Gift Shop, Open 9 to 11 a. m. and 1 to 5 p. m. Daily, 909 E. 8th St. Rotan. 48tfc
DO IT YOURSELF: Blue-Luster cleans your carpet completely and leaves pile soft and lofty. Rent an electric shampooer for \$1.00, Landes Furniture, Rotan, 735-3171.
40 Ft. Trailer for Cattle and general hauling, James A. Clark Box 88, Aspermont, Ph. 989-2913. 48-tfc
CAMP SPRINGS WELDING SHOP- Welding done at shop or on your farm. Phone 573-6045. 26-tfc
TROUBLE SLEEPING? Might be that old mattress and box spring. Save up to 50% by having it renovated. You choose the size and firmness. Guaranteed by Western Mattress Co. Phone: Landes Furniture 735-3171.
Nervous? Can't Sleep? Try "Sleeper". Satisfaction guarantees or money back. Only 98¢ at Summers Drug. 39-4tp
FOUND: Black Angus cow, been in pasture since July. Owner may have by contacting the Sheriff's office in Roby and pay for this ad. 34-tfc
ACUTRON Complete "IN SHOP" sales and service. KNABEL'S Jewelry, Hamlin, Texas. 1-tfc
SAVE MONEY: See us for used furniture and appliances and save money. Don't buy lawn mowers, lawn edgers, tillers, hospital beds, rollaway beds, ranges, refrigerators-Rent them from Landes Furniture 113 N. Garfield- Phone 735-3171.
TO BE GIVEN AWAY: Three Alaskan Spitz puppies, female. See or call Mrs. Robert Buck in Roby, 776-2535. 37-tfc

FOR RENT
FOR LEASE: Tractor and post hole digger, Fam Tractor Service, Inc. 27-tfc
FOR RENT: Small furnished house, bills paid, 408 Garfield, Rotan. Mayme Taggart, Rotan. 42-1tc
ATTEND CHURCH SUNDAY
The O. E. S. meets each Second Tuesday at 7:30 in the Hall.
Lorena Darden-Worthy Matron Bob Allen-Worthy Patron Alvis McArthur-Secretary Visitors Welcome
ROTAN LODGE A.F. & A.M. No. 956 Meets 3rd Thurs. each month. 7:30 P.M. Bemice Hargrove-W. M. Robert Phillips, Sec. Visitors Invited
ADVERTISING PAYS
Real Estate For Sale
163 acres on pavement
2 Bedroom, 2 story, 2 baths Full 1/4 block
3 Bedroom on 5th Street
Small 2 Bedroom on Pavement
We need listings on some good 3 Bedroom Houses
We still have some good farm and ranch listings, and have buyers wanting specific property, so call to us to list your farms and ranches.
H. THOMPSON, Salesman Rotan 735-2421
Joe D. Burk, Broker Rotan 735-2571
PICTURE FRAMES
We'll help you select just the right color and style frame for your favorite picture. We have a large selection of frames.
We also have non-glare glass to accent your favorite photo. Your satisfaction is guaranteed when you visit Landes Furniture for Picture Frames 735-3171.

FOR RENT
FOR LEASE: Tractor and post hole digger, Fam Tractor Service, Inc. 27-tfc
FOR RENT: Small furnished house, bills paid, 408 Garfield, Rotan. Mayme Taggart, Rotan. 42-1tc
ADVERTISING PAYS
Real Estate For Sale
163 acres on pavement
2 Bedroom, 2 story, 2 baths Full 1/4 block
3 Bedroom on 5th Street
Small 2 Bedroom on Pavement
We need listings on some good 3 Bedroom Houses
We still have some good farm and ranch listings, and have buyers wanting specific property, so call to us to list your farms and ranches.
H. THOMPSON, Salesman Rotan 735-2421
Joe D. Burk, Broker Rotan 735-2571
PICTURE FRAMES
We'll help you select just the right color and style frame for your favorite picture. We have a large selection of frames.
We also have non-glare glass to accent your favorite photo. Your satisfaction is guaranteed when you visit Landes Furniture for Picture Frames 735-3171.

FOR RENT
FOR LEASE: Tractor and post hole digger, Fam Tractor Service, Inc. 27-tfc
FOR RENT: Small furnished house, bills paid, 408 Garfield, Rotan. Mayme Taggart, Rotan. 42-1tc
ADVERTISING PAYS
Real Estate For Sale
163 acres on pavement
2 Bedroom, 2 story, 2 baths Full 1/4 block
3 Bedroom on 5th Street
Small 2 Bedroom on Pavement
We need listings on some good 3 Bedroom Houses
We still have some good farm and ranch listings, and have buyers wanting specific property, so call to us to list your farms and ranches.
H. THOMPSON, Salesman Rotan 735-2421
Joe D. Burk, Broker Rotan 735-2571
PICTURE FRAMES
We'll help you select just the right color and style frame for your favorite picture. We have a large selection of frames.
We also have non-glare glass to accent your favorite photo. Your satisfaction is guaranteed when you visit Landes Furniture for Picture Frames 735-3171.

OWNED & OPERATED BY BILL DEAVERS
The Deavers Co.
TERMITE-PEST CONTROL SERVICE
HOME - BUSINESS - RANCH
Member
TEXAS PEST CONTROL ASSOCIATION
3111 40TH P. O. BOX 982
573-7230
dependable quality-assured TERMITE CONTROL
BILL DEAVERS PEST CONTROL

THORNTONS DRUG
Max Factor "Fancy Pants" Lipstick
Max Factor eye shadow
Gift Compacts, Max Factor Aquarius Bubble Bath crystals and colognes.
For Men Royal Regiment by Max Factor
735-2511 Rotan

Appliance Service
Washers-Dryers Refrigerators-Freezers
No Milage Charge On Fridays
Harp Service Co. 236-6625 Sweetwater

Cultured Channel Catfish
Open for business Saturday and Sunday of each week.
Day phone 576-2361 Night phone 983-4644
Orders booked anytime for weekend pickup.
Douglas Fish Farm
3/4 Mile NE of Sylvester

FOR THOSE DEPENDABLE
HOOVER VACUUMS
IT BEATS AS IT SWEEPS AS IT CLEANS, FULL LINE AT REASONABLE PRICES.
Also vacuum bags for all brands and models.
HOOVER
Landes Furniture
113 N. Garfield Rotan.

Real Estate For Sale
163 acres on pavement
2 Bedroom, 2 story, 2 baths Full 1/4 block
3 Bedroom on 5th Street
Small 2 Bedroom on Pavement
We need listings on some good 3 Bedroom Houses
We still have some good farm and ranch listings, and have buyers wanting specific property, so call to us to list your farms and ranches.
H. THOMPSON, Salesman Rotan 735-2421
Joe D. Burk, Broker Rotan 735-2571
PICTURE FRAMES
We'll help you select just the right color and style frame for your favorite picture. We have a large selection of frames.
We also have non-glare glass to accent your favorite photo. Your satisfaction is guaranteed when you visit Landes Furniture for Picture Frames 735-3171.

CARTERS INSULATION CO.
RESIDENTIAL & COMMERCIAL
"Comfort & Savings Year Around"
T. L. CARTER
ROUTE 2 ROBY, TEXAS
PHONE 776-2639

Notice!
We have just received a new shipment of LP Albums - Come in and check through them
Geo Watson
309 McKinley

GENERAL UPHOLSTERY
Specializing in Tailor-made Seat Covers for Cars, Pickups, Trucks
Also all types Furniture Upholstery and Repairing
Jay Hendon Upholstery
306 W. Snyder Ave., Rotan

SUMMERS DRUG FREE
Prescription Delivery
735-2442 Rotan

FOR THOSE DEPENDABLE
HOOVER VACUUMS
IT BEATS AS IT SWEEPS AS IT CLEANS, FULL LINE AT REASONABLE PRICES.
Also vacuum bags for all brands and models.
HOOVER
Landes Furniture
113 N. Garfield Rotan.

Real Estate For Sale
163 acres on pavement
2 Bedroom, 2 story, 2 baths Full 1/4 block
3 Bedroom on 5th Street
Small 2 Bedroom on Pavement
We need listings on some good 3 Bedroom Houses
We still have some good farm and ranch listings, and have buyers wanting specific property, so call to us to list your farms and ranches.
H. THOMPSON, Salesman Rotan 735-2421
Joe D. Burk, Broker Rotan 735-2571
PICTURE FRAMES
We'll help you select just the right color and style frame for your favorite picture. We have a large selection of frames.
We also have non-glare glass to accent your favorite photo. Your satisfaction is guaranteed when you visit Landes Furniture for Picture Frames 735-3171.

Real Estate For Sale
163 acres on pavement
2 Bedroom, 2 story, 2 baths Full 1/4 block
3 Bedroom on 5th Street
Small 2 Bedroom on Pavement
We need listings on some good 3 Bedroom Houses
We still have some good farm and ranch listings, and have buyers wanting specific property, so call to us to list your farms and ranches.
H. THOMPSON, Salesman Rotan 735-2421
Joe D. Burk, Broker Rotan 735-2571
PICTURE FRAMES
We'll help you select just the right color and style frame for your favorite picture. We have a large selection of frames.
We also have non-glare glass to accent your favorite photo. Your satisfaction is guaranteed when you visit Landes Furniture for Picture Frames 735-3171.

Dennis Construction
Remodeling & New Home Building
We Build Cabinets & Counter Tops
For Free Estimates Call
Larry Dennis
776-2156 Roby

JOE BURK
Sells Car Insurance

Custom Farming
Of All Types
Grain Drilling, Hay Baling, Combining
Planting & Chisling
Tandem & One Waying
Minimum \$75 Job
Leon Helm
776-2626 Roby, Texas 20-26tp

BIG 4x8 PRE-FINISHED PANNELING \$2.00
Many patterns to choose from. Complete line of panneling accessories.
HAMLIN BUILDING SUPPLY
Hamlin, Texas 20-tfc

FOOTBALL RUMBLES

--by Pansy Hale

The Roby Lions ended their football season Friday night with a win against Forsan, and this will be my last article until next season. May I say, it has been a pleasure to write this article, because we had a great little team to write about, and these boys will ever hold a place in my heart. It makes me sad to know that some of these boys will not be with us next year, but will graduate and go on to greater things in life. And, there will never be a time that I can say more adequately than now, thank you for being a good Roby Lion and representing our team, town, and school to the best of your ability, and I wish the very best for each of you.

The same thing applies to our band and drill team, to the twirlers and cheerleaders. Thanks for being extra special, we will look for those of you who do not graduate back again next year, and wish you continued success.

I wish to close this article and football season with this bit of advice. "The best and most important part of every man and woman's education is that which he makes himself."

Mrs Joe Morris Hosts Center HDC Meeting

Center Home Demonstration Club met for the annual Thanksgiving dinner at the home of Mrs. Joe Morris on November 16.

The feast was enjoyed by the following: Mrs. Will Moore, Mrs. Mayme Kemp, Mrs. Fay Anderson, Mrs. Fred Stevenson, Mrs. Lowell Thornburg, Mrs. Fred Waddell, Mrs. James Cave, Mrs. Willard Burk, Mrs. Farrest Tefteller, Mrs. Ben Neepser, Mrs. Lynn Randolph, Mrs. Nina Cave, Mrs. Bright Newhouse, Mrs. O.O. Holibaugh, Mrs. Leroy Johns, Mrs.

S. E. Knox, and the hostess, Eddie Thornburg was a guest for the lunch hour.

Regular Club business was conducted by president, Luella Waddell, after which a program on "It's Square to be Round" was given by Mrs. Lynn Randolph and Mrs. Farrest Tefteller. An Auction of odds and ends contributed by members was held to raise funds for the club.

The Christmas meeting will be at the home of Mrs. Fay Anderson, December 14.

Golden Haven Nursing Home News

We have been a bit neglectful in getting in the write ups from the home, but there has been quite a bit going on.

There have been visitors from far and near. Mrs. R. V. Wilson of Odessa, Mrs. J. H. Wiggs of Nashville, Tenn. cousins of Alice Dunlap were here to see her. Mrs. Donna Tidmore's daughter, Lillian Woods of Hamlin and a son Mr. and Mrs. Lumen Lofland of Blackwell were here. Mr. and Mrs. Lacy Turner of Snyder visited her mother, Ella Sears.

Mr. and Mrs. Lewis Johnson and Mrs. Virgil Steele visited Mr. O. R. Burnham. Mr. Burnham had minor surgery on his neck and is doing fine.

Mrs. Den Johnson and daughters to see Charlie Johnson and Jessie Price.

Mr. Jo Pope and J. T. Pope to see P. D. Park. Mrs. Park is a daily visitor.

Mr. R. T. Martin's visitors were: Artie and wife, Mrs. Alva McHoney of Sweetwater, Mrs. Nina Cave, Mrs. Pearl Henry and Roy Kingsfield of Rotan, Mrs. Martin is a regular visitor.

Mr. Fred Owens' daughters, Mrs. O. Hanna and Mrs. Armstrong and Mose Owens of Borger visited him.

Mr. Noah Wallace's visitors: Mr. and Mrs. Ruble Neeley, Mr. and Mrs. Lee Harmes of San Angelo, Mr. and Mrs. Aubrey McCright of Abilene.

Mrs. Frank Mitchell visits Jim Simpson, also Rose Daniel visits Mr. Simpson and other residents often.

Roy Simmons of Clovis, N. M. visited his mother Bessie Sim-

mons. Mr. and Mrs. Aubrey Burrows of Sweetwater, Mrs. W. C. Stepenson of Rotan visited their mother Mary Burrows, Mr. and Mrs. Hugh Hood of Sylvester visited George Hood, Edgar Harris of Sylvester visited Cliff Early and Mr. Tom Prewitt.

There were other visitors from out of town, we didn't learn their names, also local visitors we missed.

We hope each and all will visit again. We were sorry to lose one of our residents, Mrs. Maybelle Hunter. Our deepest sympathy goes to her family.

Mrs. Jessie Price had surgery in Abilene for a hip fracture, she seems to be recovering nicely, says she's anxious to return to the home. We are looking forward to having her home.

Drop by anytime, you'll be glad you did.

VLM

B and N. Antiques

We Now Have:

Wardrobes
Hall Mirrors
Round Table Buffet
About 1912 Victrola
Iron Beds
And Many Other Items of Interest.
111 E. Snyder

Increased Cash Profits Swine Producer Goal

"Increased net profit is our overriding goal," says Charles Graf of Vernon, chairman of the three-month-old R-PEP Task Force for Swine Production. R-PEP is the Rolling Plains Economic Program initiated 4 years ago by area citizens and the Texas A&M University College of Agriculture.

The goal of R-PEP is increased net income from agricultural commodities throughout the Texas Rolling Plains.

At the last R-PEP annual conference was voiced the need for small groups of experts that could react quickly to the many problems faced by producers.

The result was the appointment of eight hard-hitting task

forces, headed by the following: Foy Mitchell of Fisher County for grain sorghum production, H. H. Partridge of Knox County for wildlife, Mrs. Glenn Caddell of Haskell County for family living, Stanton Brown of Knox County for beef cattle and range management, Dwight Hamil-

ton of Young County for small grains, J. Frank Immon of Childress County for cotton, and Graf of Wilbarger County for swine production.

In addition, the following county agricultural agents were appointed advisors as follows: Richard Spencer of Fisher County for grain sorghum, B. T. Haws of Wichita County for wildlife,

Herman H. Collier of Knox Co. for special crops, Lawrence E. Winkler of Shackelford County for beef cattle, Bobby L. Lemons of Mitchell County for cotton, Wm. J. Wilson of Wilbarger for swine, and Lowell B. Cure of Baylor County for small grains.

PANTS SUIT LENGTH HIDES THE ANKLES

When long pants are worn as part of a pants suit, they should really be LONG pants, says Fannie Brown Eaton, Extension clothing specialist.

Pants should cover the ankle. "One good rule to follow is for the back of the trouser leg to touch where the shoe-heel joins the shoe," she explained.

This is the rule for shoes with higher heels which currently are being worn with pants. If the heels of your shoes are flatter, the length of the pants can be a little shorter, perhaps touching the top of the shoe. And for the pants suit you wear with several different heel heights, compromise the trouser length.

"The effect of many attractive pants suits has been ruined because trouser legs were too short," continues Miss Eaton.

Check your trouser length. Be sure they don't look like they shrank when they were washed or cleaned.

The Weather

Nov.	Prec.	Hi	Lo
Wed. 17	.25	71	58
Thur. 18		58	38
Fri. 19		57	28
Sat. 20		73	37
Sun. 21		64	38
Mon. 22	.19	59	42

First Freeze and Killing Frost on 19th.

Total precipitation to date:
1970.....14.04
1971.....28.33

FROM THE LIONESSES HUDDLE

with Coach Hughey

Tuesday night Roby B girls beat Anson 37-32 with 19 points coming from the free throw line. Dana Sue Anderson scored 20 points, Sherree Thompson had 15. We played less than brilliant, but showed signs of being good some day.

The A team was slow getting started. Anson's girls were inches taller and were also good shooters. For a short time we became discouraged. But I was proud of the way the girls fought back and made up an eleven point deficit in the fourth quarter to end in a tie at 54-54.

With one second play and the score 53-54, Terry Lou had two foul shots. She sank one to tie the game. In the overtime period Anson got the tip and scored an easy basket. Anson scored six points to our 2 in the overtime.

We are not very tall as anyone can see. I know our girls are going to play with every inch of the height they do have.

After checking the score book I found that Anson scored 22 field goals and 16 free throws. Roby made 22 field goals and 12 free throws. Our foul shooting is improving, we hit 41% against O'Donnell we shot 34.6%-we must continue to improve.

Player	F. G.	F. T.	Total
Becca Kiker	15	7	37
Terry Posey	3	5	11
Susan Knox	4	0	8

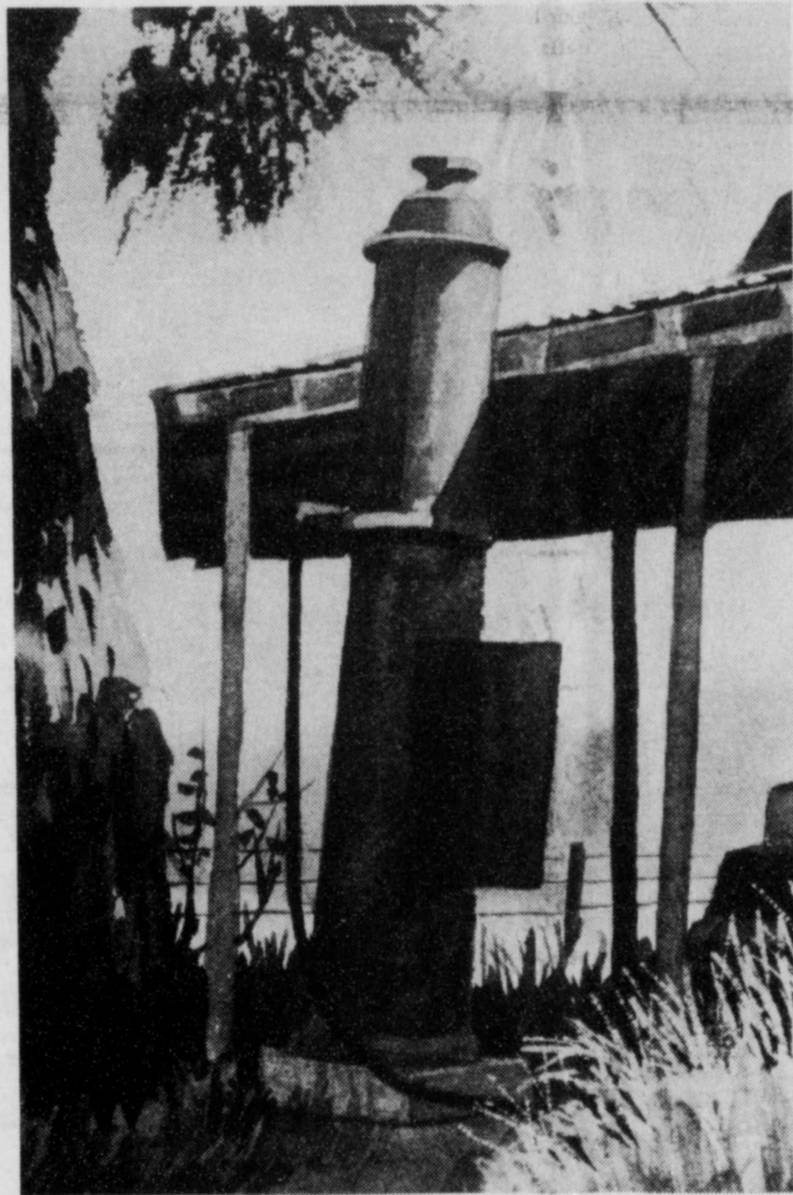

The sign on the pump said "Regular Only" and after each fillup the gasoline had to be hand pumped back into the top.

But the Midwest electric cooperative sent it to join the windmill, the wood stove, and carbide lights.

In hundreds of convenient and labor-saving ways, low-cost dependable power from the Midwest electric cooperative has been, is, and will be, Helping Texas Grow.

rural relic

MIDWEST ELECTRIC COOPERATIVE

Card of Thanks

We would like to express our deepest gratitude to every one for their thoughtfulness and kindness in our time of sorrow, and thanks for the food, flowers and lovely music.

Mrs. Floyd (Dodie) McCain
Mrs. Nettie Sanders
Mrs. Elsie Carter
Medford McCain
Dawson McCain
Mrs. Ruth Bly
Mrs. Elva Griffin
Mrs. Ruby Higgins

Mrs. Theresa Brungardt of Bratleboro, Vt. was a guest in the home of her cousins the Schicks recently. Mrs. Brungardt was on her way home from Houston where she attended a meeting of the National Recreation and Parks Congress. She is director of Recreation and of the National Council on Children, Youth and on Aging. Her memberships include the many local, State, National and International Organizations connected with recreation and she is a life member in the National RPA. This was Mrs. Brungardt's first time in Texas.

JOE BURK
SELLS
Farm Liability
Insurance

Card of Thanks

We would like to take this means to say thank you to all our friends who were so kind and thoughtful to us at the loss of our mother and grandmother, Mrs. Rosa B. Hyde.

May God Bless all of you.
Mr. and Mrs. J. P. Sexton and Don
Carol Sexton Boyd
Mr. and Mrs. Jap Walker and Jim
Linda Walker Hall

Eager Beavers

4 H Club Meets

The president called the meeting to order. The secretary called the roll and read the minutes of the last meeting. Our Adult Leader, Johnnie Hoodenpytle, gave us some new books.

We made carnal apples and played games.

Carol Barrington, Reporter

SUZUKIS

MAKE THE PERFECT CHRISTMAS GIFT

Layaway now and avoid disappointments later. Come in and see our all new 1972 SUZUKI MOTORCYCLES arriving daily. We have 18 models to choose from ranging from 50cc Trailhoppers to the all new G. T. SERIES, the 750 LE MANS, 550 INDY, and the 380 SEBRING. All with EXCLUSIVE 12 MONTH OR 12,000 MILE WARRANTY. This WARRANTY CAN'T BE EQUALED by any other cycle on the market today.

We have complete PARTS, ACCESSORIES, AND SERVICE DEPARTMENTS to serve you after the sale. Striving to please each and everyone of our customers with SERVICE AFTER THE SALE is our motto.

BIG COUNTRY SUZUKI

834 WALNUT
ABILENE, TEXAS PHONE 673-5591
New fall hours: 9 a.m. to 6 p.m. Mon. thru Fri.
9 to 5 Saturday
Closed Sunday

Your HOLIDAY BUDGET GOES FURTHER HERE!

FRYERS 59¢ EACH

PINTO BEANS 19¢ LB. | BOUNTY Towels Big Roll 39¢

3 LB. CAN CRISCO 79¢
WITH \$7.50 Purchase
OUR DARLING PEAS 3oz can 19¢
GOLDEN SOLID OLEO 25¢

GIANT PUNCH DETERGENT 69¢
3oz STAR CUT GREEN BEANS 2 FOR 29¢
Fresh Ground HAMBURGER MEAT 49¢ LB.

DOTTIE LEE BISCUITS 9¢ CAN

CLOROX 1/2 Gal. 39¢

AURORA 2 Roll PK. TISSUE 29¢ | LIBBY'S CORN N' BUTTER 3 FOR 79¢

CALVIN'S
GROCERY AND MARKET
GOLD BOND STAMPS | Double STAMPS on WEDNESDAY - No Rigs. | Limit Rights

LANCE THEATRE



Yorga, the DEATHMASTER is back from the grave!

THE RETURN OF COUNT YORGA

color by movielab released by american international pictures

Plus

COME FACE TO FACE WITH TOTAL TERROR!



COUNT YORGA, Vampire

GP COLOR BY MOVIELAB AMERICAN INTERNATIONAL RELEASE

Friday 7 PM

Saturday & Sunday 2:30 PM

B.B. Crawfords To Observe 65th Wedding Anniversary

Children of Mr. and Mrs. B. B. Crawford of Rotan will host open house Sunday, Nov. 28, in the Community Center in observance of their parent's 65th wedding anniversary. Friends are invited to call between two and five o'clock in the afternoon. No gifts please, just drop by for a visit.

The Crawfords, a retired farm couple, live at 511 E. Lee in Rotan. Children of the couple are Mr. and Mrs. L. F. Crawford, Arlington; Mr. and Mrs. F. O. Crawford, Odessa; Mr. and Mrs. Johnnie Floyd, Midland; Mr. and Mrs. Leonard Ratliff, Blossom, Texas; Mr. and Mrs. G. W. Crawford and Mrs. Era Boen of Rotan. They have 14 grandchildren and eight great grandchildren.

Mr. and Mrs. Crawford were married Nov. 25, 1906 near Salton, Texas in the home of a Baptist minister, the Rev. N. S. Herod.

Mr. Crawford is an old time fiddler, and Mrs. Crawford accompanies him on the organ. The couple farmed in Anderson County before moving to Coleman County in 1923. They moved to Fisher County in December 1925 and farmed in the Royston, Pleasant Valley and Dowell communities, until their retirement in 1948.



County Coaches Comment

I'd like to mention our game against Loraine two weeks ago. We played probably our best game of the year against Loraine. Our defense held up real fine with the exception of four plays. Against boys that have 10 flat speed comparing to our 11 sec., we could not afford many mistakes. We had excellent gang tackling which helps to halt their running game. All three of their touchdowns were made passing, covering 30 yards or more. Our pass defense has shown weakness all year.

Standouts against Loraine were Jerry Vinson and Keith Matthies, defensive ends, and Frank Castor and Dale Evers, both sophomores, defensive halfbacks. Offensively, Matthies had a fine night running and Evers hit effectively with his passes. Stuart Carey did a fine job blocking from his end position. Had Steve Terry had good speed, he would have scored easily on a pass reception. Two plays after Steve's reception we fumbled, losing an excellent scoring opportunity in the third quarter. Loraine score: 23-20.

Our win against Forsan was a fine way for our nine senior members to close out their high school football careers. We did not perform as well as we had been. Keith Matthies did not play due to a knee injury. Pack Beauchamp and Jack Barrington did not suit up because of injuries. Alonzo and Manuel Lujan were equalled in performance by little brother Pilar. Pilar was in on many tackles from his defensive safety position and caused some excitement with his punt returns. Jerry Vinson turned in a fine performance on defense. Donnie Stephens saved a touchdown by knocking down a pass. I think Forsan decided Manuel was part of their backfield unit as often as he was back there.

I'd like to point out the scores of our last six ball games: Jim Ned 12 Roby 6; Rule 20 Roby 12; Jayton 13 Roby 12; Sands 25 Roby 39; Loraine 23 Roby 20; Roby 14 Forsan 6.

The reason I wanted to point out these scores is to show how much the team has improved. In our earlier ball games, we were getting beat 20 points or more. The biggest asset of the Roby Lions of 1971 would be their never quitting drive. What more can you ask of a group of boys than to do the best with what you have? That's what our 1971 Lions did—their best.

Would you believe the milkman almost lost our game for us last Friday. Here's what happened: Wednesday, during workouts I was talking to one of our boys, when I finished—ready for the next play, I turned around to find all the boys off the practice field over at the fence. Yep, there's the milkman passing out ice cream. Sure hard to keep in training at times. He has a guilty conscience, I guess, about Jayton game.

The Roby Hatahoe doesn't want Rotan Hatahoe to get ahead of them.

NOW SERVING

Grilled Steaks Chili and Bean

Burritos

The HaTahoe Drive Inn

Roby, Texas

Thrill to lifelike Color TV with Precision A.F.T.

Color Starts At \$269⁹⁵

RCA has put it all together in this Contemporary console set 25" diagonal picture is the biggest size you can buy—Ultra-bright glare-proof tube, A.F.T. pinpoints correct signal electronically.

The LONGPORT New Video Model GP-746 25" diagonal picture

Home Lumber Co. 'RCA Headquarters' Rotan

Round Roby

--by Pansy Hale

"A Prayer of Thanksgiving" "Dear Lord, who very good it is to set aside a day in which to show Thanksgiving for Your blessings on our way. Assembled here with loved ones to share this harvest food. For more bounteous table laid, we show our gratitude. For health to make our days a joy, for home in which to rest. For children who fulfill our dreams, for work our skill to test. For faith while watching our sons and daughters grow tall and strong in life's grace. For silvery heads that crown this earth with cherished memories. For the safety of our loved ones whom we cannot greet this day. Protect them with Thy watchfulness and Lord, help us to interpret "Love Thy Neighbor As Thyself" to make our way a brighter path, restore our hope in this Thanksgiving Day. We thank Thee for the wisdom of learned men who lead. We thank You for America and in born pride we feel. We should simply say Thank You, Lord, from humble hearts on this Thanksgiving Day." And, I wish you a Happy Thanksgiving.

Hobbs 4H Club Meets With Ten Members

The Hobbs 4-H Club met Monday afternoon, October 11, in the School Library. Ten members were present.

The following officers were elected: President, Melody Walker; Vice President, Mark Anderle; Secretary, Jeff Anderle; Reporter, Bobby Cowan; Recreation Leader, Dara Lyn Cowan, and Council Delegate, Mike McGrew.

Patients in the Hamlin Hospital this week are G. Neeves, Mrs. Jim Head and Florence Peters of Roby.

Secret Pals Hold Meeting

Mrs. Naomi Mayfield and Mrs. O. D. Knox were hostesses to the Secret Pals Club Wednesday afternoon, Nov. 17, at 2 p.m. in the Midwest Electric Coop.

On arrival, the guest were served coffee from an appointed table. The Thanksgiving theme was carried out, the table was most attractive with Thanksgiving decorations.

After several games were played, there was the presentation of gifts.

Members present were Mmes. Beulah Ballenger, John Palmer, W.A. Hughey, Joe Morris, Lowell Thornburg, Louise Gleason, Renee Green and sons, Lance and Rodney, and the hostesses Mrs. Knox and Mrs. Mayfield.

Guests present were Mmes. Herschel Green, Fred Stevenson, M. T. Wilson, Derwayne Racco and Shad.

Refreshments of coffee, cake, cookies, nut bread, dips and Fritos were served buffet style.

Mrs. Ronnie Green won the door prize.

Roby School Lunch Menu

Roby School lunchroom menu for week of Nov. 29-Dec. 3.

MONDAY
Pizza, Cream Potatoes, Green Beans, Fruit, Milk, Bread.

TUESDAY
Pinto Beans w/Bacon, Hot Tamales, Cole Salw, Beet Pickles, Rice Crispie, Cornbread, Milk.

WEDNESDAY
Fried Chicken, Gravy, Buttered Rice, Black eyed Peas, Chocolate Chip Cookie, Bread, Milk.

THURSDAY
Beef & Macaroni Casserole, Green Salad, Green Peas, Fruit, Vanilla Waffer, Hot Rolls, Butter, Milk.

FRIDAY
Hamburger, Potato Chips, Lettuce, Tomato, Brownie, Milk.

Hobbs Six Week Honors

"A" honor roll: Grade 6; Melody Walker, Grade 8; Linda Agular.

"B" honor roll: Grade 4; Dara Lynn Cowan, June Martinez, 5th grade; Ricky Agular, Everett Simmons, Kirk Tibbles, 6th grade; Randy Etheredge, Cindy Clawson, Tammy Gober, Mark Anderle, Sandra Clawson, 7th grade; Joyce Chapman, Lisa Gober, Ellen Jones, Grade 8; Jimmy Simmons, Leandro Solis, Grade 10; Rudy Agular, Grade 11; Rollie Cantu, Randy Gordon.

LOST YOUR KEYS? we make keys; house, car, padlock, etc., some keys by number. Bring your lock. Lawn mower repairs. Halls, 336, E. Lake Drive, Hamlin, 42-2tp

Mrs. H. L. Davis Hosts Sunday School Classes

Mrs. H.L. Davis entertained the Matron Fidelis and Friendship Sunday school classes of the First Baptist Church in her home with a luncheon November 17.

Those attending were Beatrice Hargrove, Bertha Lee Thompson, Effie Thomas, Jewel Price, Sonnie Hammond, Hilda Rollins, Florene Swarling, Bill Cleveland, Erma Lee Schick, Rudine Stinson, Lucile Rector, the two teachers Ardell Floyd and Vera Morrow, and Mr. and Mrs. Davis.

Card of Thanks

We wish to express our sincere appreciation for your thoughtfulness and kindness, your comforting words of sympathy spoken during the illness and loss of our loved one. The beautiful floral offerings, cards, and wonderful food were so deeply appreciated. The consoling service and singing were inspirational to each of us during this time of sorrow. May God bless each of you is our prayer.

Mr. and Mrs. O. R. Nowlin and family
Mr. and Mrs. Joel Middleton and family
Mr. and Mrs. Wendell McWhirter and family
Mr. and Mrs. Comer Collins
Mr. and Mrs. W. E. Collins and family
Robert Collins and family

Card of Thanks

We wish to express our many thanks and appreciation to all who were so helpful to us in the recent loss of our sister, aunt, and cousin. Your thoughtfulness will always be remembered. The good food, the lovely floral offerings, your cards of sympathy, your sincere concern at this time were an inspiration to each of us. May God bless you.

The family of
Maybelle Hunter

CHRISTMAS PICTURES

Give something that no one else can give! Photos of yourself or of your LOVE ONES. This is a present the that will always be treasured! "Remember Photos are Precious Memories".

GEO. WATSON'S PHOTOS

Deadline for Christmas Pictures Dec. 11
Call for Appointment
309 McKinley Rotan, Texas

Add more jingle to Your Food Budget!

GANDY'S WHIPPING CREAM 29¢	PORK CHOPS 69¢ LB.
SOON CREAM 29¢	GOOCH BACON 1 LB PKG. 59¢
HALF & HALF 29¢	Good 12oz PKG. FRANKS 49¢
EGG NOG QT 49¢	

Libby

3oz FRUIT COCKTAIL 2/49¢	10LB BAG RUSSET POTATOES 49¢
3oz SLICED PEACHES 2/39¢	12oz. FRENCH'S JAR MUSTARD 29¢
3oz CUT SPINACH 2/39¢	42oz. 3 minute QUAKER OATS 75¢
3oz CUT GREEN BEANS 2/49¢	12oz. NABISCO CHOCOLATE PINWHEELS 49¢
3oz GOLDEN CREAM CORN 2/49¢	46oz. Hi-C FRUIT DRINK 3 1/2 99¢
46oz. TOMATO JUICE 2/79¢	CABBAGE 8¢ LB
2 Roll Pk. AURORA Toilet Tissue 29¢	HERSHEY'S COCOA 8oz. 49¢
4 1/4oz. GERBER STRAINED BABY FOOD 2/25¢	#3 CAN With 500 OR MORE PURCHASE Excluding CIGARETTES CRISCO 89¢
6CT. Box SUPREME STEEL WOOL BALLS 15¢	24oz GLAMORENE FOAM RUG CLEANER \$1.39
	12oz NABISCO RITZ CRACKERS 37¢

TAYLOR GROCERY & MARKET

Double Stamps on Wed. With 2:50 or More Purchase Excluding Cigarettes
SPECIALS GOOD FRI & SAT.
We Reserve Rights Limits

Have a sit-down in your home

Step-up to total electric living in a Gold Medallion home, and Sit-down with your family more often.

Reddy Kilowatt does lots of work that frees you for better living.

Build, buy or remodel to total-electric Gold Medallion living—it's easy!

For details see your home builder or real estate agent—or ask WTU.

West Texas Utilities Company Equal Opportunity Employer an investor owned company



GLENS Thriftway

PRE-HOLIDAY

STOCK UP SALE

We Reserve The Right To Limit Quantities

**T
H
R
I
F
T
W
A
Y**



Armour 12 Oz
TREET 49¢

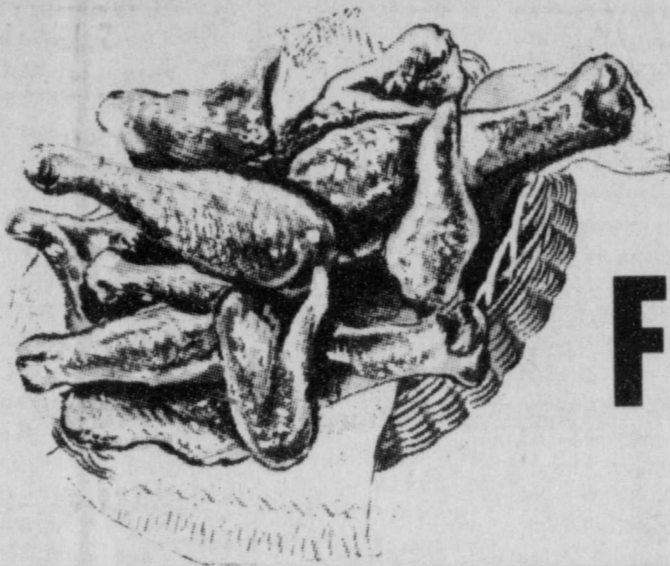

USDA
GRADE A

FRYERS 29¢ Lb



Shurfine
FRUIT GELATIN 39¢
6 for

Gooch's Old Virginia
SAUSAGE \$1.19 2 Lbs

No 2' Can
Wolf Chili 69¢

Shurfine 303 Can
Spinach 5 for 99¢

Del Monte 32 Oz Full Quart
Catsup 53¢

Shrimp Flavored Puss & Boots 15 1/2 Oz
Cat Food 3 for 39¢

Giant Box Detergent
Super Suds 49¢

Tendercrust Bread 3/89¢

Bounty
Paper Towels 3 for \$1

American Beauty
Macaroni & Spaghetti 5¢ Box 6 Oz

Gladiola
Flour 49¢ 5 Lb

Food King
Flour \$1.99 25 Lb

50¢ Thriftway COUPON 50¢

save 50¢
WITH THIS COUPON WHEN YOU BUY A 10 OZ. JAR OF INSTANT **MAXWELL HOUSE COFFEE** AT Thriftway

10 OZ. JAR ONLY 99¢ WITH COUPON

ONE COUPON PER FAMILY - OFFER EXPIRES Dec. 1st

Buy Tendercrust Bread

69¢ Size Trek Tooth Brushes 39¢ Ea **3 for \$1**

Gleem Family Size Tooth Paste **79¢**

Suave Hair Spray 13 Oz **49¢**

Shurfresh
EGGS 2 for 77¢
Grade A Medium

48¢ Thriftway COUPON 48¢

save 48¢
WITH THIS COUPON WHEN YOU BUY A 2 LB. CAN OF **MAXWELL HOUSE OR ELECTRA PERK COFFEE** AT Thriftway

2 LB. CAN ONLY \$1.29 WITH COUPON

ONE COUPON PER FAMILY - OFFER EXPIRES Dec. 1st

Closed Thanksgiving Day
Specials Good Friday November 26th Through Wednesday December 1st

LIPTON
Instant Tea 98¢
3 Oz

King Size
COKES 39¢
6 BTL CARTON PLUS DEPOSIT

Pancake Syrup Bama 24 Oz **39¢**

Nu Lemon Detergent Full Qt **39¢**

Vienna Sausage Van Camp **3 for 79¢**

Chicken Fiesta Dinners **59¢**

Shurfine Pears 303 Can **3 for \$1**

Chili Tomato Dinner Hamburger Helper **49¢**

Shurfine Black Eyed Peas 300 Can **6 for \$1**

Gebhardt's Jumbo Tamales 2 1/2 Can **3 for \$1**

Soflin Facial Tissue **3 for 79¢**

Nestle 15¢ Candy **2 for 19¢**

Shurfine
Creamed Peas 5 303 Cans \$1