

The Roby Star-Record

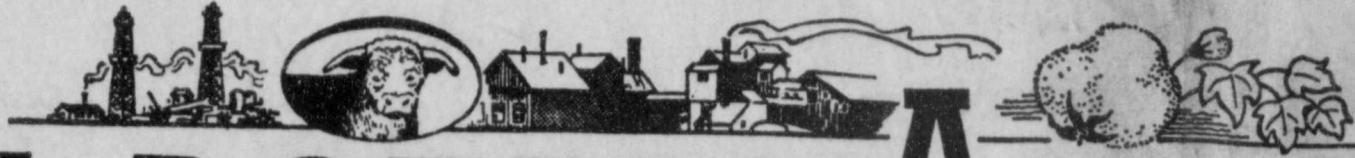

THE ROTAN ADVANCE

ROTAN, FISHER COUNTY, TEXAS-----79546

THURSDAY, JANUARY 14, 1971

VOL. 62 NO. 49

Omar Burleson Speaker At Ladies' Night Banquet

Congressman Omar Burleson, representing the 17th District of Texas in Washington, D. C., will be the featured speaker at the annual Roby-Rotan Ladies Night Banquet set for January 14th.

The banquet will be held in



Omar Burleson Hobbs School Offers ARC Welding Course

The Hobbs High School Agriculture department is putting an ARC Welding Short Course on January 18-21. A specialist from Texas A&M University will be in charge of the short course. An enrollment fee of \$5.00 per student will be charged.

Classes will start at 6:30 PM and run 3 hours each night. If anyone is interested in signing up for the course please contact Kenneth Wink, vocational agriculture teacher as soon as possible. He can be contacted at the Hobbs High School or at his home phone, 735-2832.

George Field Gets Promoted To Ballinger

George Field, a former manager of the West Texas Utility office in Rotan, recently received a promotion to the WTU office in Ballinger, Texas.

Fields was manager in Rotan from 1958 until his transfer to Knox City in 1968.

He will attend an executive management seminar in College Station at Texas A&M from January 25 until February 12, then will assume duties in Ballinger.

Young Farmers Enroll-TSTI

Three Fisher County Young Farmers enrolled at Texas State Technical Institute at Sweetwater last Monday. They are majoring in welding.

Those enrolled are Donald Ballinger of Roby, Ronnie Sherfield and Charlie Nunn both of the Busby Community.

the "pink building" at the fair grounds in Roby and will start at 7:00 p. m. Thursday evening.

According to Don Waddell, Roby Lions Club president, a crowd of over 100 is expected. Dr. Jerry Marshall, president of the Rotan Club, remarked that he expected a large turnout and encouraged all that could to attend the affair.

Commissioners OK County Expenditure

Members of the Fisher County Commissioners Court met in regular session last Monday for their regular monthly meeting with the following business discussed.

A motion was made by Thurman Terry and seconded by Wayne Porter to approve the appointment made by District Judge Weldon Kirk of J. A. Finch as County Auditor. Motion carried.

A motion was made by Thurman Terry and seconded by Earl J. Kiker to hire Deborah Hughes to work in the Tax Office. Motion carried.

A motion was made by Thurman Terry and seconded by Wayne Porter to accept the low bid from F&M Chevrolet to purchase a new 1971 Chevrolet for the Sheriff's Department. Motion carried.

Other business conducted included the approval of Surety Bonds for the following county officials: E. G. Perkins, County Judge; Eula Mae Hull, District Clerk; Earl J. Kiker, Commissioner Pct. 2; Thurman Terry, Commissioner Pct. 4; Ina Goodwin, County Treasurer; Jeff Simmons, Justice of the Peace, Pct. 1; Joe Wetsel, Justice of the Peace, Pct. 4; J. L. Decker, Justice of the Peace, Pct. 3; John Ashley, County Clerk and J. A. Finch, County Auditor.

Over 100 People Attend Shelton Day

January 8th was proclaimed "Shelton Day" by Mayor Cecil King of Roby and Mayor Wendell Morrow of Rotan.

Over 100 people came by the newspaper office in Rotan last Friday to eat cake and drink coffee with the Shelton family.

"We were very surprised at the turnout and extremely grateful that so many came by for Shelton Day", remarked Hooper Shelton.

Mrs. H. C. Shelton, present all afternoon for the affair, remarked that she wanted to thank all the people for their kindness.

"They have been so good to us over the years, I just don't know how we can ever repay the gratitude they have shown our family."

Other members of the Shelton family present for their special day included: Empress Signor and her husband Charles from Lubbock and Mayme Shelton.

Fisher County Junior Livestock Show Largest In Several Years

Some 225 animals helped make up the largest county show in many years at Roby last Saturday.

The show was sponsored by the Fisher County Young Farmers. Show judge was Eddie Puckett, Vo Ag Teacher at Loraine. All classes had keen competition. Genia Terry was Show secretary.

The Swine Show was won by Terry Palmer, son of Mr. and Mrs. Martin Palmer of the Royston Community. Terry shows under the Roby FFA Banner. The Hampshire lightweight pig was bred by Jimmy Smith of Ros-

coe. The Reserve Champion pig was shown by James Kemp, son of Mr. and Mrs. Frank Kemp of McCaulley. James is a member of the McCaulley 4-H Club. The big was bred by Kemp Bros. Fred and Frank of McCaulley.

The Finewool Sheep Division was won by Judy and Jan Wright. The girls showed the Champion and Reserve Finewools bred by Ham Choat of Olney. They are the daughters of Mr. and Mrs. Jimmy Wright of Roby and are 4-H members.

Jackie Barrington, son of Mr. and Mrs. Bob Barrington of Roby won the Finewool Crossbred

Division. His lamb was bred by Jeff Dennis of Roby. Jackie is a Roby FFA Member. Gary Park exhibited the Reserve Champion Crossbred. The lamb was also bred by Ham Choat of Olney.

The Park brothers, Gary and James, swept the Hampshire Division. Gary showed the Champion and James the Reserve. The lambs were bred by W. R. Noles of Stephenville and Clay Edwards of Dickens. The boys are the sons of Mr. and Mrs. Billy Park of Roby. Gary shows for Fisher County 4-H and James for Roby FFA.

The Southdown division was swept by Britt Stuart of Roby. He is the son of Mr. and Mrs. Freddie Stuart and a 4-H member. The lambs were bred by his father.

The Heifer show was won by Jana Jeffrey of Sylvester. The Angus summer yearling heifer was bred by Jeffrey Bros. Jana is the daughter of Mr. and Mrs. Billy Jeffrey. She is a member of the McCaulley 4-H Club. The Reserve Heifer was shown by Dale Wilfong of Rotan. The Senior Angus calf was also bred by Jeffrey Bros. of Sylvester. Dale is the son of Mr. and Mrs. Ed Wilfong of Rotan and is a 4-H member.

The steer show was won by Shiela Jeffrey of Sylvester. The

Angus Heavyweight steer was bred by Richard Young of Hamlin. Shiela is the daughter of Mr. and Mrs. Jerry Jeffrey. She belongs to McCaulley 4-H Reserve Champion Honors in the steer division went to Glen Wilfong of Rotan. The second

CONTINUED TO PAGE 7

School Board Extends Contract

In the regular monthly meeting of the Rotan School Board held Monday night, January 11, it was voted and passed by members to extend the contract of Superintendent K. C. McCasland for one year. This extension gives the school Superintendent a 3 year contract through 1974.

A report was given on school enrollment to date, and according to the report there are 307 students in grades Kindergarten through the 4th grade; 255 in junior high school; and 220 enrolled in high school. This brings the total enrollment in the Rotan School System to 782.

Members present included: Clay Fowler, president; Dr. Benjie LeBlau, vice-president; Mrs. Jack Patton, secretary; Dr. Jerry Marshall, assistant secretary; Walter Byrd, Dick Edwards and Dwight Nowlin.

Fisher County Sheriff's Posse To Participate In Fort Worth Parade

The Fisher County Sheriff's Posse will be the representatives from Fisher County in the mammoth All-Western Parade through downtown Fort Worth to herald the opening of the 75th Diamond Anniversary edition of the Southwestern Exposition and Fat Stock Show and Rodeo, reports Tom B. Saunders, III, parade chairman.

The anniversary Stock Show will be held Jan. 29 through Feb 7, 1971. "Quite a number of riding groups, school bands and horse drawn floats have accepted invitations to be a part of the anniversary parade," Saunders

CONTINUED TO PAGE 7

First Baby - Fisher County



Fisher County's first baby of 1971 was born at Callan Hospital in Rotan at 8:05 a. m. on Monday, January 11th.

Parents of the baby boy, named Pete Joe, are Mr. and Mrs. Wally Cantu of Longworth. This is the first child for the couple and needless to say both are extremely proud of the new arrival.

Grand parents are Mr. and Mrs. Frank Cantu of Longworth and Mr. and Mrs. Joe E. Martin of Rotan.

Pete Joe weighed 5 lbs., 15 oz. at birth and was delivered by Dr. Maurice Callan. The baby was about 6 hours old when the above photograph was taken. Pictured (L to R) Wally Cantu, Vera Cantu and Pete Joe Cantu.

Water Plant Operators Receive State Citation

An official State Health Department citation for work proficiency has been awarded to Jack Aaron and Z. C. Randolph, both water plant operators of Rotan.

Signed by the State Health Commissioner and authorities of the Texas Water Utilities Association, the certificate of competency is awarded only to those utility plant operators who have successfully demonstrated their skill and knowledge in modern principles of plant management.

To qualify for certification, a plant operator must have accumulated a prescribed amount of actual work experience. He must also have attended both regional and statewide short schools at which the techniques of water treatment and waste water disposal are taught, and must have passed an examination given by State Health Department sanitary engineers.

Dave and Dan Byerly, children of Mr. and Mrs. Mike Byerly of San Angelo, were sick last week and their grandparents, Mr. and Mrs. Fred Byerly went to San Angelo and helped take care of them during their illness. Mr. and Mrs. Byerly returned home Friday.

State law requires that at least one operator per shift be certified for competency by health department engineers, but many operators seek certification on their own time and at their own expense to increase their efficiency as key public servants to their community and state.

Texas Traffic Toll A Major Disaster

Governor Preston Smith today described the recent New Year holiday period traffic toll as a Texas tragedy and a disaster of major proportions.

"At least 57, men, women and children lost their lives on the streets and highways of Texas between 6 p. m. December 31 and midnight, Sunday, January 3", the governor said. "This far exceeded the Department of Public Safety estimate of 35 and allowed Texas to lead the nation in traffic fatalities for this period. Had this toll of human life occurred from a natural disaster such as a hurricane, I am sure a state of emergency would have been declared and outpourings of grief and compassion would have come from all parts of the nation."

"It is saddening to me that such heartbreak, suffering and

STOCK SHOW

Some Winners
All Competitors



Jimmy Morton Age 10

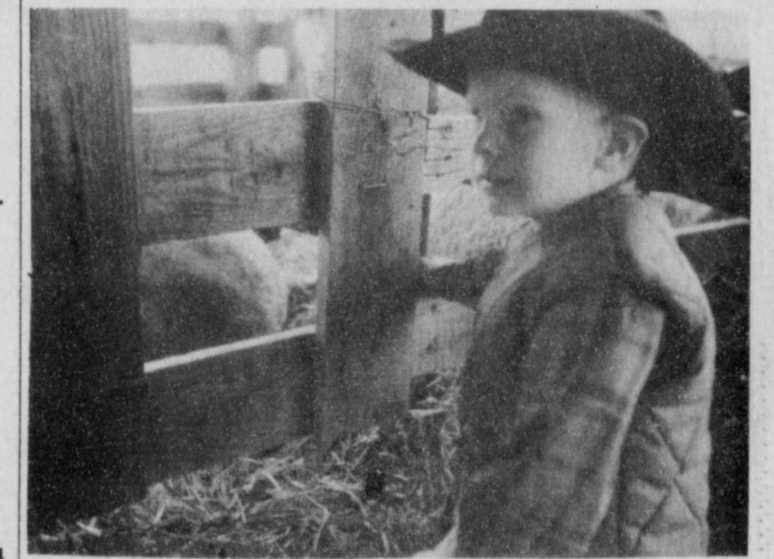

Todd "Little Joe" Coker Age 4



Shiela Jeffrey Age 9

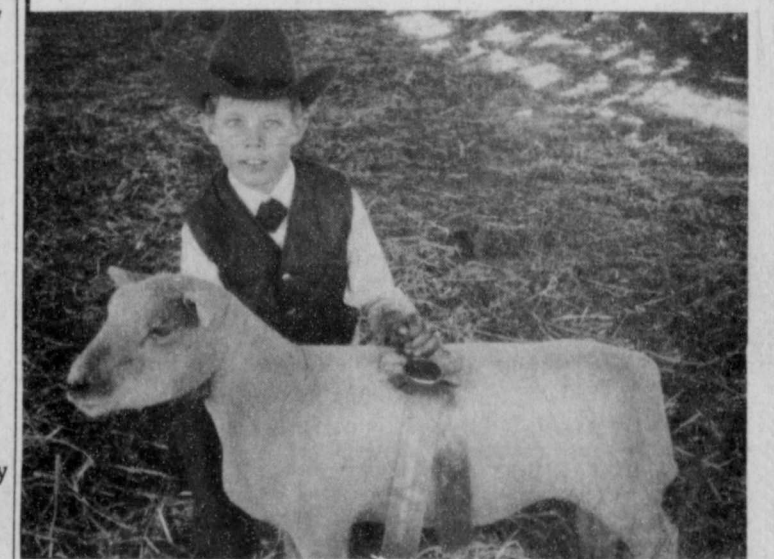

Britt Stuart Age 9

economic loss involved so many of our people so needlessly. I am deeply grieved for the Texas families who suffered these tragedies."

"The recent Thanksgiving, Christmas and New Year's holiday periods witnessed an all-out effort by newspapers, the wire services, radio, television and state and local enforcement agencies to reach the individual driver," the governor said. "All of these sources of communication and influence have my strongest commendation for their work."

"We know that certain steps must be taken by our legislators if we are to reduce traffic fatalities substantially. This I fervently hope will be accomplished by the incoming legislature. In fact, I have already forwarded to each member of

the House of Representatives and the Senate a summary of Texas traffic safety legislative needs along with my personal appeal for prompt and positive action," he said. "However, I would like to make one thing clear. No governor, no legislator, no other public official, and no enforcement body can solve this problem alone. We must have the full cooperation of the driving public itself."

Mr. and Mrs. Phil J. Malouf of Dallas visited and attended to business in Rotan last weekend.

Visiting Mrs. T. C. Adams is her son, Herman Ray Adams, from Venezuela, he plans to be home until February 1st then return to his work there.

THE VOICE OF FISHER COUNTY
THE ROBY STAR RECORD
AND
THE ROTAN ADVANCE

Combined June 13, 1969 with offices at
113 Snyder Ave.
915/735-2562



"The Supreme Test of Good Journalism is the Measure of its Public Service."
Walter Williams.....

KIM PEASE - - - EDITOR & PUBLISHER
JANECE PEASE - - - ASSOCIATE EDITOR
H. C. Shelton E. H. Shelton
Publisher 1906-1965 Publisher 1965-1970

PUBLISHED THURSDAY-52 WEEKS A YEAR

Any croneous reflection upon the Character, Standing, or Reputation of any Person, Firm or Corporation which may appear in the columns of this newspaper will be gladly corrected upon due notice given to the publisher at the office at 113 Snyder Ave., Rotan, Texas. The publisher reserves the right to accept or reject any article or manuscript submitted for publication.

SUBSCRIPTION RATE

\$4.00 IN FISHER COUNTY
\$4.50 OUTSIDE THE COUNTY
Advertising rates furnished upon request.

Entered as second class matter at the Post Office in Rotan, Texas under the act of Congress of March 3, 1879. Second Class postage paid at Rotan, Texas 79546.

Kim's
Korner



By Kim Pease

SWEETHEART

Good food and fellowship are not the only things served at the Roby Lion's Club, from time to time Don Waddell & Co. surprise everyone with a news article. Last week they served notice that Vicki Parker was the new Lion's Club Sweetheart. Congratulations.

OFF TO DALLAS

Have no idea who's "minding the store this week", but Loys, Dorothy, Larry and Beverly Landes have gone to market in Dallas to stock up on new furniture.

NEED HEAT

J.T. Palmer is still collecting money to update the heating system at the Boy Scout building in Roby. It's a good cause if you have a few shekels to spare.

AFTER 30 YEARS

Alton Parker, Rotan Fire Chief, received a Western Union Wire from a man in California just before Christmas. The wire said "I want you to take this \$10.00 and help some kid have a good Christmas, just like you helped me 30 years ago." That one wire made all the long hours, hard work and sacrifices made by all the firemen worthwhile.

DEAN'S LIST

Laura Crow, daughter of Mr. and Mrs. Calvin Crow of Rotan, made the Dean's Honor Roll at Abilene Christian College.

RR MAN

Railroad Agent John Jackson will present the program at the Rotan Lion's Club meeting on January 19th.

OLD DEVIL

Rev. Albert Cooper used to be a "printer's devil" working for the Abilene Times while attending McMurry College as a freshman back in 1930.

SUBSCRIPTIONS

Please mail in your renewal to the Advance-Star Record this week. While your at it, why not send the paper to a friend or children living away from home. It's like a letter from home every week. Subscription rates are \$4.00 in Fisher County and \$4.50 any where else. Call us now, we'll see that they get a paper next week.

RODEO DATES SET

The Fisher County Sheriff's Posse set the dates for the Rotan Championship Rodeo for 1971 at their regular meeting last Monday night. The rodeo will run from June 10 to June 12 and the stock will be supplied by Adrian Parker of St. Jo, Texas. Parker is not a newcomer to Fisher County, he supplied the rodeo stock for the 1969 rodeo show.

THOUGHT FOR THE WEEK....

Even a turtle doesn't get anywhere... till it sticks its neck out.

THE FAMILY LAWYER

Lost at the Laundry

Katherine went to the neighborhood laundry to pick up her week's wash. But the proprietor greeted her with bad news. "We had a burglary last night," he said, "and your bundles were stolen. I'm afraid you are just out of luck."

But Katherine decided that he, not she, ought to bear the loss. Filing suit for damages, she pointed out that the back door of the laundry had only the flimsiest kind of a lock, even though the building had been burglarized before. The court found the proprietor guilty of negligence, and ordered him to pay Katherine's claim.



When you leave clothing at either a laundry or a dry cleaner, you are creating what the law calls a "bailment." The company, as the bailee, must take reasonable care of your belongings. Although not to blame for an unavoidable loss, it is liable for a loss it could fairly have prevented.

Suppose the company tries to protect itself by a notice saying it is not responsible for losses of any kind. Does that make a difference?

Most courts will recognize some limitation, but not a total denial, of the company's liability. Furthermore, a notice has no legal effect unless it is properly brought to public attention.

In one case a laundry inserted into each finished bundle a small printed notice, placing a dollar limit on its liability for losses. But when a customer demanded payment for some missing items, the company was held liable in full. The judge said the dollar limit could not be part of the bailment contract, because it was not even mentioned when the clothing was first brought in.

On the other hand, the company too is entitled to "notice" of what it is accepting responsibility for. In another case, a man negligently left a ring in the pocket of a suit he sent to the cleaner. The ring vanished, and he put in a claim against the company for compensation.

But after a court hearing, his claim was turned down. The court said he could not blame the company for losing what it did not even know it had.

A public service feature of the American Bar Association and the State Bar of Texas. Written by Will Bernard.

© 1971 American Bar Association



The Rotan Soil Conservation Service office received an award recently for outstanding service to the Upper Clear Fork Soil and Water Conservation District. The award was presented for applying outstanding soil and water conservation methods on the land. The award was presented in Abilene at an area meeting and presented to (L to R) Charles Black, District Conservationist; Virgil Helm, Range Conservationist; Jack Cadenhead, conservation technician for the Rotan Work Unit. Paul Larson, Area Conservationist presented the award.

Letter To Editor

Wichita Falls, Tex.
12-30-70

Mr. Kim Pease
Rotan, Texas

Dear Sir:
I hate to see Mayme and Hooper leave the papers, but they have been at that job for as many years I can remember, when it used to be called the Roby Banner, over on the south side of town. I guess his father had it then.

I was born and raised in Roby myself. I am kinda of an old timer. I've been here a long time anyway. I just left Roby Nov. 6, 1970 to come and live with my daughter.

I know you and your family will make a good editor.

Where ever I go I want the paper. Just can't do without this paper. I am glad they combined the Roby Star Record and Rotan Advance.

Hope you all have a success with the paper.

Yours truly,
Mrs. Joe Weeks
3040 Blanten
Wichita Falls, Tex.

P. S. I know Mayme and Hooper needs to retire especially Hooper because he has been with the paper so long. Good luck to Mayme and Hooper.

Tax Man Sam Sez

Come January 1 each year the Government or Internal Revenue Service owes about 2/3 of our Nation's taxpayers a refund. On the day after Christmas there are probably more than 2/3 of our taxpayers who owe more Christmas bills than they thought they did. The Internal Revenue Service is perfectly happy to get tax returns right after New Years and to start processing refund checks. Of course, some taxpayers have trouble in getting their W-2's from their employers before the end of January but there are a lot of folks who sweat over Christmas bills bankruptcy that have a nice refund but haven't filed.

Don't expect IRS to provide instant cash to help you kick the wolf from the door, but you may find the solution to at least part of your problem by filing for that refund as early as possible.

YellowHammers Fall To Strong Hamlin Five 54-42

Rotan's basketball squad fell short of the mark needed to pull out a victory when they played Hamlin Tuesday night. The final score of the contest was 42 - 54 in favor of the Hamlin squad. According to Head Coach DeChairo the margin of difference seemed to be Hamlin's ability to hit the points from the free throw line. "They outshot us 8-18 from the foul line", said Thomas DeChairo.



HIGH POINTER: Walter Hargrove was the top scorer in Rotan's 54-42 loss to Hamlin Tuesday night. Hargrove is a Senior and accounted for 12 of the 42 points in the game.

High pointers were Jan Kincaid with 26 points, Marilyn Carr with 19 and Becky SoRelle 1.

| NAME | FG | FT | TP |
|----------|----|----|----|
| Hargrove | 5 | 2 | 12 |
| Early | 1 | 2 | 4 |
| Day | 3 | 0 | 6 |
| Nowlin | 2 | 1 | 5 |
| Langley | 4 | 0 | 8 |
| Powell | 1 | 1 | 3 |
| Kennedy | 1 | 0 | 2 |
| Springer | 0 | 2 | 2 |
| Pearson | 0 | 0 | 0 |
| Totals | 17 | 8 | 42 |

"A \$100,000 LAWSUIT!"

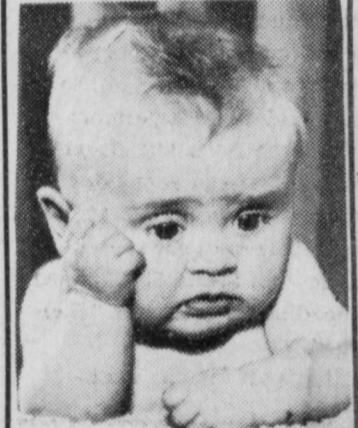

A personal liability injury caused by any member of your family can mean a lawsuit for \$100,000... even \$1 million. Be protected with "Excess Liability" insurance from Rotan Insurance Agency. It costs so little more.

ROTAN INSURANCE AGENCY
Joe D. Burk
ROTAN PH 735-2671

NICHOLS INSULATION

Home & Commercial
ROTAN SNYDER

Free Estimates No Obligation
Fast Dependable Service

All Work Guaranteed

Rotan Phone 735-3437 Snyder Phone 573-9787
735-2990

TOM & JACK'S TEXACO STATION

TIRE SALE

FIRESTONE SUP-R-BELT

| | | |
|---------------------|------------|---------|
| H78-15 White | Reg. 32.95 | \$26.95 |
| 775x15 8 Ply | Reg. 28.95 | \$18.20 |
| H70-14 White Belted | Reg. 26.95 | \$16.80 |
| SCOT MAJOR | | |
| 825x14 w/s | Reg. 30.00 | \$25.00 |
| 825x15 w/s | Reg. 30.00 | \$25.00 |
| G78x15 w/s | Reg. 25.00 | \$18.20 |

We specialize in Engine Tune-up and Brake Repair

Plus Tax and Your old tires

AGRICULTURAL PRODUCTS TEXAS TAP GREEN STAMPS

735-8022 302 N. Cleveland Rotan

BIGGER BETTER FOOD BUYS

| PRODUCE | MEAT |
|---|--------------------------------------|
| YAMS 15¢ lb. | GOOCH GERMAN SAUSAGE 69¢ pkg. |
| Potatoes 10 lb. bags 49¢ | PORK CHOPS 69¢ lb. |
| AVOCADOES 19¢ each | PORK LOIN ROAST 59¢ lb. |
| DELICIOUS APPLES 23¢ lb. | TALL KORN BACON 57¢ lb. |
| Bananas 10¢ lb. | NABISCO COOKIES CHIPS AHOY! 45¢ pkg. |
| Chiffon TOWELS 120 cnt. 2/59¢ | |
| Gladiola FLOUR 5 lb. 49¢ | HI-C GRAPE ORANGE 2/69¢ |
| Our Darling CORN Whole Kernel Cream Style 2/49¢ | |
| VAN CAMP #300 | |
| PORK & BEANS 3/49¢ | |

HAYES FOOD MKT.

JAN 14-15 16

Flash-Bits
from
**Fisher County
Nursing Home**

Hi again this week friends. Most everyone seems to be doing much better this week. Our little Mr. Lawlis spent a couple of days in the hospital, but is back and doing fine now.

We are glad to have the weather warming up so we can again venture out. After this past week we had just as soon not have anymore winter.

Enjoyed a very delicious birthday cake Monday, the occasion was in honor of Mrs. Whitfield's 88th birthday. We wish her many happy returns of the day.

Visiting with us this week besides all our local friends were Mr. and Mrs. Howard Noles of Sweetwater to see Mabel Kimzey, Mrs. Levi McCollum visited briefly with Elsie McCollum, Mrs. Lucille Biens of Sweetwater visited her dad, Homer Lawins, Elmo Cross and Larry of Denton visited C. J. Cross, Mrs. Collins' daughter Mrs. Wendell McWhirter of Roby visited with her, Mrs. Dorothy Prince and Mrs. S. M. Bozee and children of Aspermont visited the Ivy's, Mrs. Cogale, Linda Kiker and Ronny of Odessa visited Tom Rector, Mr. and Mrs. Charles Signor visited with her mother Stella Shelton and helped us all celebrate "Shelton Day".

That's all for this week.

Roby Battles To 45 - 40 Victory Over Highland

A very determined Roby squad "put it all together" against a tough team from Highland Tuesday to record their second district victory. The Roby five outscored Highland 45 - 40 with Mark Kiser accounting for 15 of the squads 45 points.

Head Coach Ted Posey said after that game that the turn around point seemed to be in the last 26 seconds of play with the score tied 40 - 40.

"We stalled for time and on one occasion had a foul called against Kiser, this gave us the margin we needed to pull out the victory", stated Coach Posey.

The score was tied 7 - 7 at the end of the first quarter and tied again at the end of the half 19 - 19. Highland was 4 points in front of the Roby Lions at the end of the third quarter, but the tough Roby five outscored Highland 18 to 9 in the final quarter to preserve their second district victory.

The Roby girls with top shooter Becca Kiser (34 pts) won their contest 51-45.

Roby plays Hemleigh on their court next Friday and dons their travelling shoes to

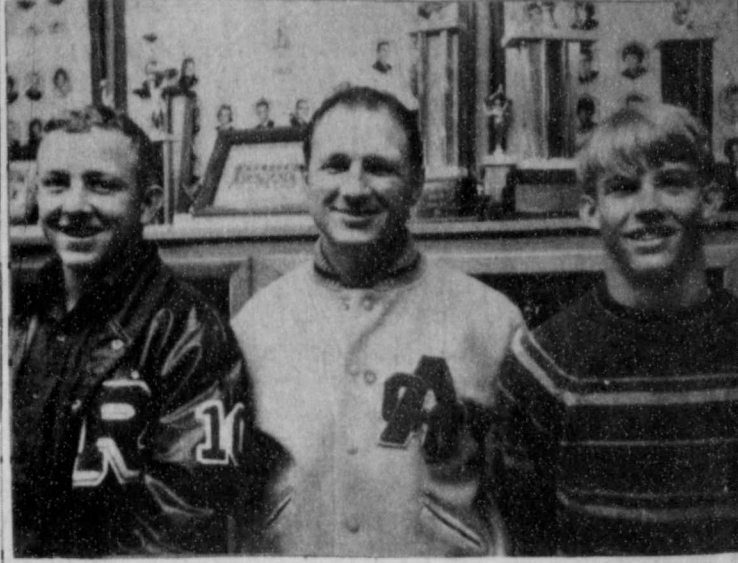

HAPPY TRIO: The two high point men, Barron Wetsel (l) and Mark Kiser (r) were all smiles after posting their first district win over Hobbs last week. The happy head coach in the center is Ted Posey.

meet Loraine the following Tuesday.

| NAME | FG | FT | TP |
|--------------|-----------|-----------|-----------|
| Wetsel | 0 | 9 | 9 |
| Evers | 3 | 4 | 10 |
| Kiser | 5 | 5 | 15 |
| Sally | 4 | 1 | 9 |
| Holcomb | 1 | 0 | 2 |
| TOTAL | 13 | 19 | 45 |

Roby Jr. High is leading their zone in District B-B play. The Cubs have beaten Highland and Hobbs each and will play Loraine next Monday to complete half of the zone play. The Cubs will also be in the Aspermont B-B tournament Saturday, playing Aspermont Boys and Girls.

The Roby Lions won their first district 10B game Friday night at Hobbs.

The win came from well rounded scoring by 5 players.

High point scorer for Hobbs was Mike Hull with 26 points. Roby was led by Mark Kiser's 20 points and Wetsel's 18.

Roby 18 25 14 12 69
Hobbs 13 8 10 14 45

The Roby Lions stayed about two points in front of the District leading Buffalos from Fluvanna until mid-way in the 3rd quarter. At this point Fluvanna pulled out front about 6 points and the scoring was even in the final quarter.

Dale Evers, freshman, was the high scorer with 20, followed by senior Barron Wetsel.

High scorer for Fluvanna was Yugnanza with 16.

Roby 16 11 10 14 50
Fluvanna 11 11 18 13 56

The O.O. Hollabaugh children were home for Christmas; Mr. and Mrs. D. K. Kelley, Connie and Wayland of Lampasas; Mrs. Aza Lee Baxter, Laura Jane, Steven and Bradley of Savannah, Ga.; Dr. and Mrs. C. M. Hollabaugh, Marcia, John, Jennie and Craig and Karen of Pittsburgh, Pa.; Mr. and Mrs. S.S. Hollabaugh, Phil and Wayne of Abilene; and Mrs. Bill Hopper, Loyd and Nancy of Nacogdoches.

Congratulations

Mr. and Mrs. Lamont D. Fowler, Jr. of Spain are the proud parents of a daughter, born Saturday, January 9th. The baby has been named Denise Michelle and weighed 8 pounds at birth.

Great-grandparents are Mr. and Mrs. Shelia Taggart of Rotan. Grand parents are Mr. and Mrs. Lamont D. Fowler, Sr., of Grand Prairie, Texas and Mrs. Chris Carter also of Grand Prairie.

Mrs. Carter has been in Spain for the past 3 weeks awaiting the arrival of the new baby.

Mrs. C. C. Roach, Rotan, visited in the home of her daughter Mr. and Mrs. Roger Murff, Friday of last week. Also visiting there was her grandson and his family, Mr. and Mrs. Stanley Murff and daughter Stephanie of Longview.

HSE
THE
CLASSIFIED
PAGE
IT
PAYS

Rotan City Council Votes To Accept Bids

The Rotan City Council met in regular session at 7:30 p. m. Tuesday, January 12, 1971 with the following members present. Mayor Morrow and Councilmen Hamm, Jones, Houston, and Weathersbee. Absent councilman was Jay Hendon. Kenneth Vann, City Manager and Secretary was present.

Plans were discussed on the new addition to Belvieu Cemetery. Procedures are to be carried out by Councilmen Hendon and Weathersbee and

Manager Vann, together with the Cemetery Committee.

The mayor was designated to name an advisory committee for the location of Park shelters and tables.

Permission was granted City Manager Vann to close the City Office on Saturday mornings effective Jan 16th. The council turned down a

recommendation to install a teletype machine in the City Police Department, but gave the go-ahead to Hamlin Attorney-at-Law, Jack Williamson to handle delinquent tax suits.

The council also voted to start accepting bids on a new police car for the city.

Quiet Meditations



by Rev. Albert Cooper

First United Methodist Church Rotan

The Son of man came not to be ministered unto, but to minister, and have His life a ransom for many. Matthew 20: 28.

Here we have Christ's standard of greatness. It comes through self-denying service. In this lesson He took occasion to lay down the true principle on the whole subject, showing the true honor of His Kingdom and how they are obtained. It is not like an earthly court, where the kings of nations are set over the subjects, and men of rank exercise authority. It shall not be so "among you". The rule of greatness in His Kingdom is to serve, to minister.

Even as He gave the example, He took the form of a servant, made in the likeness of men, though He was the greatest of Beings. This was His very object, to serve men, to give His life a ransom for many. A ransom is the price paid to redeem a captive. The price He paid was His own life. He died in the place of many. For the multitudes of earth.

Ambition in the church mistakes the nature of the Kingdom. It overlooks the spirituality of service, the sacrifice of self.

Ambition should seek, not earthly preferment, but the solid graces of the Christian life. Christ's example in giving Himself should always plead with the Christian for humility and self-sacrifice in the church and in the world.

Christ here declares His sacrifice to be vicarious. This makes it purely and only gracious. All men have sinned. No man can make atonement for his sin. Repentance and future obedience, doing present duty, cannot blot out past sins. No man is pure, and no angel can make atonement. God is pleased, therefore, to graciously accept His only begotten Son as a ransom for many - that the multitude who believe in Him, and accept Him as Saviour, and believe in His finished work, may be saved to life Eternal.

The First United Methodist Church, Rotan, pastored by Rev. Albert Cooper, accepted the following budget for 1971 at a meeting of the Administrative Board conducted January 6.

1. MINISTERIAL SUPPORT

| | |
|-------------------------|-------------------|
| Pastor's Salary | \$5,200.00 |
| Pastor's Travel Expense | 1,200.00 |
| Pastor's Utilities | 650.00 |
| District Supt. Fund | 367.00 |
| Episcopal Fund | 95.00 |
| Conference Pension Fund | 912.00 |
| Minimum Salary Fund | 113.00 |
| | \$8,567.00 |
| Pension Fund: Pastor | 52.00 |

2. BENEVOLENCES:

| | |
|---------------------------------|-------------------|
| (A) World Service & Conf. Ben. | \$1,394.00 |
| General Adm. Fund | 55.00 |
| Inter. Denominational Coop Fund | 29.00 |
| Temporary General Aid | 40.00 |
| Jurisdictional Conf. Expense | 23.00 |
| Emergency and Insurance Fund | 73.00 |
| | \$1,614.00 |
| (B) Latin American Work | 70.00 |
| Texas Meth. Colleges | 515.00 |
| Wesley Foundation | 171.00 |
| Ministerial Educational Fd. | 200.00 |
| Sear's Home, Abilene | 25.00 |
| Race Relations Day | 75.00 |
| Cahplan's Fund, Nurses Fd. | 50.00 |
| Lydia Patterson Inst. | 100.00 |
| Meth. Mission Home, San Antonio | 100.00 |
| District Fund | 69.00 |
| | \$1,375.00 |

Total for above figures \$11,556.00

3. LOCAL CHURCH SUPPORT

| | |
|--------------------------|-------------------|
| Building Payments | \$1,800.00 |
| Sec'y-Treas. | 720.00 |
| Custodian | 1,200.00 |
| Yard Work | 240.00 |
| Nursery Worker | 260.00 |
| Utilities for Church | 1,200.00 |
| Church School Literature | 600.00 |
| Office Supplies | 200.00 |
| Vacation Bible School | 100.00 |
| Insurance | 1,165.00 |
| Choir Music | 50.00 |
| Miscellaneous Expense | 500.00 |
| | \$8,035.00 |

4. COMMUNION OFFERINGS:

| | |
|---------------------------|-----------------|
| Fellowship of Suffering | 25.00 |
| Methodist Student Day | 10.00 |
| One Great Hour of Sharing | 10.00 |
| Rally Day | 15.00 |
| Golden Cross | 50.00 |
| MCOR | 25.00 |
| | \$135.00 |

5. METH. DIST HOME, WACO (Goal) 350.00

GRAND TOTAL \$19,591.00

Roby PTC Needs Volunteer Help

The Roby Parent Teacher Council met Thursday, Jan. 7, at 7:30 p. m.

The award for having the most parents present at the meeting went to Mrs. Anise Brown's 6th grade room with an attendance of 25 percent. Mrs. Brown was presented with a \$10 check to be used in that room. The money this month was donated by Citizens' State Bank and Farmer's Coop Gin. We wish to thank them for making this contribution.

The Council would like to take this opportunity to thank the Young Farmers for the work they did on the play ground equipment, it really looks nice.

The teachers presented the Council with a list of items needed in school, these are small but they do cost money to replace. If anyone would like to donate one or more of these it would be greatly appreciated.

They are: large hanging mirror, linens for nurses room, paint, suitable pictures for the walls, canvas air conditioner covers.

The teachers also informed the Council that there is still a shortage of clothing for the needy children at school, especially shoes and coats. These can be sent or brought to the teachers lounge at school or left at Arp's Pay and Take Store.

A couple of weeks before Christmas the PTC had a Clean Up day at School, the Council had lots of help and got a lot of work done. The Council is planning to do repairs, cleaning and painting on the following three Saturdays: Jan. 16, 23 and 30th.

Workers will be needed on all three days. So if you would like to give a little of your time for a worthy cause come on down and bring your paint brush or cleaning cloth or what ever. Work will start at 9 a. m. on these days.

Garden Club

The Roby Garden Club will meet Thursday morning, Jan. 21, at 9:30 in the Roby REA building. The program will be given by Les Clark of Abilene on "Roses in the Soils". President, Mrs. Max Carriker, invites every member to attend if possible as the club will have the election of officers for next year.

Hostesses will be Mrs. Cullen Terry and Mrs. E. C. Unnewehr.

prevent birth defects
give to the March of Dimes

NOTICE

THERE WILL BE A MEETING OF THE FISHER COUNTY FARMERS UNION ON TUESDAY, Jan 19th at 7:00 p. m. AT THE AGRICULTURE BUILDING ALL FARMERS ARE INVITED TO ATTEND Frank Mitchell, ASCA Office Manager will explain the new farm program.

I AM NOW REPRESENTING
S&H Farm & Ranch Service, Inc.
CANYON, TEXAS
FOR
COTTON LEASES
CONTACT
HAROLD HAYNES
AT PLOWBOY ENTERPRISES
TELEPHONE 766-3639
Roscoe, Texas

CLEARANCE SALE

SALE

SALE

Mens SHIRTS

1/3 off

DRESSES

1/2 Price

Mens SLACKS

1/2 Price

Mens SUITS

1/3 OFF

Piece GOODS

1/2 Price

H.L. DAVIS & CO.

ROTAN DEPARTMENT STORE

Rotan, Texas

 **TRAFFIC STOPPING** **FOOD SAVINGS**

HUNTS FRUIT COCKTAIL 300 SIZE **4 FOR \$1.00**

DETERGENT TIDE



GIANT BOX
69¢

HUNTS KETCHUP 14 Oz. BOTTLE **4 FOR \$1.00**

HUNTS TOMATOES 300 SIZE **4 FOR \$1.00**

Valvita **PEACHES**
No 2 1/2 Can **3 FOR \$1.00**

Half Gallon **DAD'S ROOT BEER**
49¢

HUNTS TOMATOES 300 Size
4 FOR \$1.00

POTATOES

Thrif-Tee PAK-RUSSET

Jumbo Roll Printed **CHIFFON TOWELS** 3 FOR **\$1.00**

Home Laundry 50¢ Off Label **DASH** **\$1.99**

HUNTS TOMATO JUICE 300 Size
6 FOR \$1.00

Always Fresh 8 oz. Can **BISCUITS**
6 FOR 49¢

ZEE Bathroom **TISSUE** **39¢**
Roll Pkg.

Texize Pink Lotion **DETERGENT** **49¢**
Big 32 oz. Bottle

Geharts Jumbo **TAMALES** **89¢**
2 Large Cans

10 LB BAG 49¢

Affiliated Premium **BACON** **59¢**
1 lb. Sliced

PORK CHOP **55¢**
END CUTS LB.

Gooch's GERMAN STYLE SAUSAGE 12 oz. Pkg **69¢**

LIBBY **Vienna SAUSAGE** Reg. Can
4 FOR \$1.00

 **THRIF-TEE FOOD STORES**

DOUBLE S&H GREEN STAMPS
Tues. & Wed. With \$5 or More Purchase
Quantity Rights Reserved

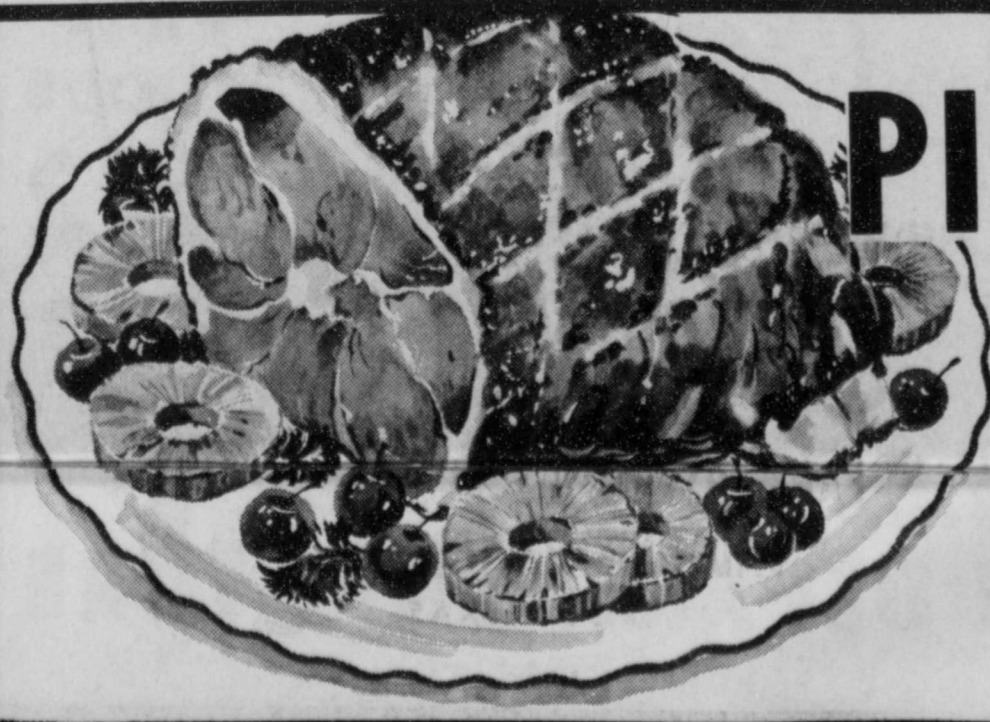
 **PICNICS** 6 To 8 LB. Average
39¢ Lb.

GLADIOLA **ALL PURPOSE FLOUR**
25 LB BAG \$2.29

COUNTY AGENT NEWS

By Richard Spencer

The recapture of investment credit is now possible under the new regulations of the 1969 income tax law.

Investment credit was repealed by the 1969 tax law for property acquired or construction begun after April 18, 1969.

Now credit may be claimed on property acquired by contract that was binding on or before April 18, 1969, or for property with more than 50% of its total adjusted basis under contract or more than 50% of the costs of parts and components held on April 18, 1969.

Property placed in service after December 31, 1970 will not be able to recapture credit. Investment credit recapture on dispositions after April 18, 1969, will be reduced if replacement property is acquired within six months after selling property qualifying under the old law.

The recapture will be reduced by the amount of investment credit the property would have been eligible for before the repeal.

Investment credit is recaptured on early disposition of credit claimed property, and the recapture is actually the amount claimed less the amount for which the asset qualifies.

In cases of casualty and theft losses of investment credit property before April 18, 1969, the recapture will be offset. There is no recapture on such losses occurring after April 18, 1969.

With the current low hog prices, commercial producers must strive for efficiency in order to withstand this price-cost squeeze.

The major factors that influence the efficiency or cost of producing a 220-pound market hog are fixed cost, feed efficiency, cost of grain and pigs marketed per sow per year.

Fixed cost, such as depreciation, interest on investment, insurance, miscellaneous and repairs cost approximately \$1.25 a head for each \$100 invested, provided 16 pigs are marketed per sow each year. It is impossible to produce hogs without any capital investment, but the amount invested should be the minimum required to provide proper environments for the pigs.

Feed efficiency, the amount of feed required to obtain a pound of gain, certainly affect the cost of production. If by following better management practices, adjusting feeders to eliminate feed waste and feeding various classes of pigs according to their needs, the feed requirement can be reduced by one-half pound for each pound of weight gained, an approximate savings of \$3.50 on each head would result if milo were costing \$2.40 a hundred-weight.

The price of grain sorghum also greatly influences the cost of production.

As the price of grain sorghum increases 40-cents a hundred-weight, the cost of producing a 220 pound market hog increases approximately \$2.70, provided a feed efficiency of four pounds of feed for every pound gained is obtained.

Therefore, producers should make arrangements for their grain needs when it is the cheapest, which is usually at harvest time. So start planning and making arrangements now for next years needs.

Pigs marketed per sow each year also influences the fixed cost per pig as well as labor required per pig produced and the amount of sow feed required per pig. Pigs marketed per sow each year is influenced by management. Productive cross bred sows respond to good management which results in increased productivity and efficiency.

It is the wise producer who keeps the four factors of fixed cost, feed efficiency, cost of

grain sorghum and pigs per sow in mind as he seeks ways to increase his swine profits.

Good lighting around the farmstead will provide year-round benefits for farm families.

These include keeping wild animals and prowlers away, preventing falls and accidents, saving time in farmstead night work and making activities in the build areas easier. Now with winter here and fewer hours for performing the outdoors chores, good lighting is even more important.

The mercury-vapor yard light is one of the best available. When located near the middle of the building area, it provides enough light to adequately cover the entire area. The 250-400-watt size lamps continue to gain in popularity over the 175-watt size.

The fixtures have a built-in photoelectric control to automatically turn the light or lights on at dusk and off in the morning. The mercury bulb has a rated life of 16,000 hours. This amounts to about 4 years of operation under automatic control.

Most electric power suppliers have a rental plan by which these lamps can be installed and permanently maintained for a small monthly charge.

Rudy Hamric DAR Speaker

Mr. Rudy Hamric, Fisher County Attorney, will be guest speaker for the January meeting of Nancy Harper Chapter, DAR. The meeting will be held in the home of Mrs. Wade E. Forrester, 1203 Bristol Drive, Sweetwater. Topic of the program will be "Where Law Ends, Tyranny Begins".

Gypsum Company Stock Dividend

The Board of Directors of National Gypsum Company declared a dividend on its common stock of \$.26-1/4 per share payable April 1, 1971 to holders of record March 11, 1971.

The Directors also declared a regular quarterly dividend of \$1.12-1/2 per share on its preferred stock payable March 1, 1971 to holders of record February 8, 1971.

Hospital News

Patients admitted to Callan Hospital January 5 to 11, 1971. Local patients: Mrs. Fannie Goodrum, Victor Hill, Kristan Lanier, Homer Tidwell, Donna Martinez, Jean Tidmore, Mrs. Inzer Whitfield, Lanita "Lou" Cade, E. W. McDonald, Jr., W. E. Partin, Mrs. Romona Garcia, Mrs. Eugene Gladson, Mrs. Herman McSpadden, Mrs. E. T. Warren, Mrs. Lupe Cantu, Joe B. Martinez, Mrs. Ted Ramirez and J. D. Snapp.

Out of town patients: Johnny Austin, Plainview; Lessie Harrison, Jayton; Arthur Dowell, Roby; D. J. Johnson, McCaulley; Jessie Price, Roby; Mrs. Horace Henry, Ranger; Bessie Simmons, Roby; Mrs. D. C. Bradley, Childress; and Mrs. Ronald Carter, Hamlin.

A 5 lb. 15 oz. baby boy, Pete Joe, was born to Mr. and Mrs. Lupe Cantu Monday, January 11, 1971 at 8:05 a.m.

A 7 lb. 2 oz. baby girl, Rhonda Kay, was born to Mr. and Mrs. Ronald Carter Monday, January 11, 1971 at 4:35 p.m.

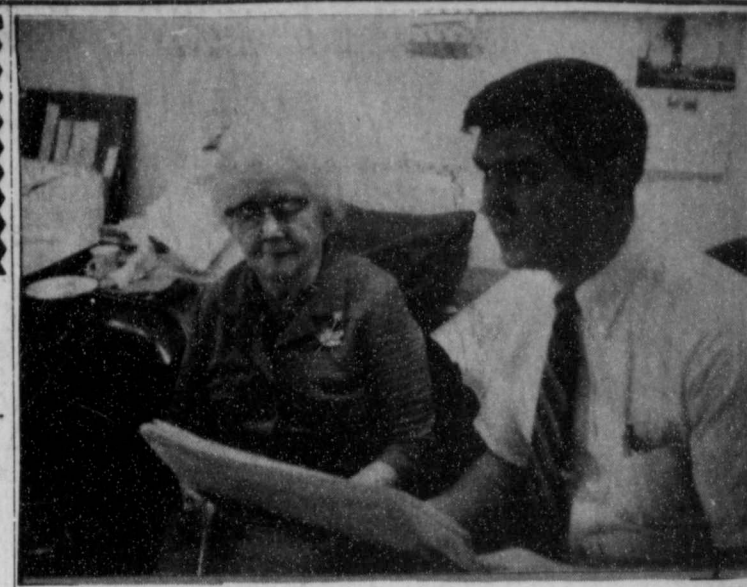

FIRST PAPER

The first paper off the press that was published by Kim Pease(R) is presented to Mrs. H. C. Shelton, (L) wife of the founder of the newspaper. The newspaper was presented to Mrs. Shelton on "Shelton Day" January 8th.

Helen Bennett To Wed Richard Alls Jan 19th



Helen Bennett and Richard Alls will be united in marriage on Tuesday night, January 19, at 7:30 P. M.

The vows will be said at Crest View Lodge, 711 E. Fifth St.

Helen is the daughter of Laffie C. Williams of Rule. Richard is the son of Mr. and Mrs. Raymond Alls of Rotan.

Richard is employed by U. S. Gypsum in Sweetwater. Helen is employed at Crest View Lodge.

They will be at home at 1101 Eight St.

Following the wedding, a reception will be held in the dining room of Crest View. The public is invited.

42 CLUB MEETS

The 42 Club met January 9 in the home of Mr. and Mrs. Wayne Warren. We sure were glad to see everyone again. Sorry to learn Thelma Smith is in the Roby hospital and could not be with us. Hope she is much better by now and can be with us next Saturday night.

Those present were: Bennie and Clair Kidd, Ed and Ollie Ogden, Elmer and Bessie James, Preston and Addie Beeme.

Hot coco, coffee and cookies were served. Next week we will meet in the home of Mr. and Mrs. Leo Jones.

The Quilting Club will meet this Thursday with Mrs. Clair Kidd.

Reporter, Bertha Warren

John T. Powers Family Enjoy Golden Anniversary

Mr. and Mrs. John T. Powers enjoyed open house December 20th at the Rotan Community Center for their Golden Anniversary. Seven of their eleven children were present: Mr. and Mrs. Doc Powers, Nita, Jesse and Pam; Mr. and Mrs. Pete Cochran, Randy, Bessie Fay and Jim Houston all of Aspermont; Sgt. and Mrs. Gene Pack, Cheryl, Eugene, Angela, Stephanie and Dawn of Abilene; Robert Powers of Rotan; Mr. and Mrs. J. W. Bowden and Ronda of Lawton, Okla.; Mr. and Mrs. Thomas Powers; Mr. and Mrs. Ray Powers, Timmy, Tommy and Judy of Durcan, Okla.

A gold and white color theme was used. Table was gold overlaid with white lace centered with an arrangement of gold roses around a tall 50th Anniversary gold dipped candle, set on an oval gold gramed mirror. The five tier white cake was decorated with gold roses, adorned with a pair of gold lovebirds in a gold nest. Also, gold sherbet punch, mints and nuts were served.

Five granddaughters served in the houseparty. Mrs. Belinda Clawson and Miss Bessie Fay Cochran served the guests, Miss Ronda Piercy and Miss Nita Powers displayed the gifts and Miss Cheryl Pack registered guests.

Mrs. Leon Anderson, sister of Mr. Powers and Mrs. Lena Feagan, sister of Mrs. Powers, received the guests with the honored couple.

Other grandchildren attending were: Mr. and Mrs. Dale Piercy, Jimmy Dale, Karen and Steven of Brownfield, S.C. and Mrs. Jerry Piercy, Quita, Gina, Leon and Nita who are now in Frankfurt, Germany and Mr. and Mrs. Jerry Clawson and Randall of Rotan.

Also present were three cousins from Dublin, Henry, Willie and Robert Feagans; Mr. Gene Powers, Leta Jo, Shirley, Loretta Jean and Shannon of Altus, Okla.; Mr. and Mrs. Don Maxwell and

Kathy, Mrs. Willie Speck and Mr. Red Nichols of Aspermont; Mrs. Roy Eaton, Mr. and Mrs. W. D. Rushing, Vickey and Becca, Mrs. Jewell Tankersley and Mr. R. G. Thomson of Rotan. There was a total of 66 guests present.

Engagement

Mr. and Mrs. Pat McClure of Rotan are announcing the engagement and approaching marriage of their daughter, Cyd, to Mike Acklin, son of Mr. and Mrs. I. D. Acklin of Anson.

The wedding is to be January 15 at 7:30 in the home of the bride-elect's parents. All relatives and friends are invited.

ROBY JR HIGH ENTERS TOURNAMENT

The Roby Jr-High has entered the Aspermont Jr-High Tournament held January the 14th and 16th. The girls will play Aspermont Saturday at 8:30 and the boys will play Aspermont at 9:45 Saturday.

Depending on loss or a win will determine the time of their second games Saturday.

BUZZ BUGS MEET
The Buzz Bugs met January 6 in Rotan Community Center for games and refreshments. Those present were: Dwight Carmen, Lelia Nash, Mammie Crow, Louada Posey, W. P. Curry, Edna Welch, Annie L. Owen, H. G. Rogers, Bobbie Pell, Velma Brown, H. W. Goolsby, Mary Posey and Dr. A. M. Pell.

Mr. and Mrs. Jack East of Jayton visited Mr. and Mrs. J. O. Roberts and other friends in Rotan Sunday. Mrs. J. W. Porter, Rotan, returned home Friday from Garland where she visited her granddaughter, Mrs. Earl Hawthorn, Mr. Hawthorn and their little daughter Judith.

Need money to pay Uncle Sam? See us for a loan.

CITIZENS STATE BANK
Roby, Texas

Do You Live In A Rural Area?

50% of all sub-standard Housing in the United States is located in Rural Areas!!

"SHOCKING" --something should be done about it!

SOMETHING IS BEING DONE THROUGH RURAL DEVELOPMENT PROGRAMS

the urban crisis

BY BUILDING RURAL AMERICA

If you live in a rural Area (5500 population or less) and have a low to moderate Income You are eligible for low cost loans and other assistance.

FOR MORE INFORMATION Call or come by your Local

MIDWEST ELECTRIC COOPERATIVE INC. OR FARMERS HOME ADMINISTRATION ROBY TEXAS

Form 100 (State)—Revised January, 1969

State Bank No. 1699

Consolidated Report of Condition of "CITIZENS STATE BANK" of Roby in the State of Texas and Domestic Subsidiaries at the close of business on December 31, 1971.

| ASSETS | | DOLLARS | Cts. |
|---|--|---------|------|
| 1. Cash and due from banks (including \$ None unreported debits) | | 451 | 079 |
| 2. U.S. Treasury securities | | 528 | 886 |
| 3. Securities of other U.S. Government agencies and corporations | | None | None |
| 4. Obligations of States and political subdivisions | | 143 | 850 |
| 5. Other securities (including \$ None corporate stocks) | | 20 | 000 |
| 6. Trading account securities | | None | None |
| 7. Federal funds sold and securities purchased under agreements to resell | | 1 | 406 |
| 8. Other loans | | 33 | 400 |
| 9. Bank premises, furniture and fixtures, and other assets representing bank premises | | None | None |
| 10. Real estate owned other than bank premises | | None | None |
| 11. Investments in subsidiaries not consolidated | | None | None |
| 12. Customer's liability to this bank on acceptances outstanding | | 2 | 805 |
| 13. Other assets | | 696 | 82 |
| 14. TOTAL ASSETS | | 1,561 | 694 |
| LIABILITIES | | | |
| 15. Demand deposits of individuals, partnerships, and corporations | | 561 | 694 |
| 16. Time and savings deposits of individuals, partnerships, and corporations | | 612 | 061 |
| 17. Deposits of United States Government | | 18 | 885 |
| 18. Deposits of States and political subdivisions | | 360 | 956 |
| 19. Deposits of foreign governments and official institutions | | None | None |
| 20. Deposits of commercial banks | | None | None |
| 21. Certified and officers' checks, etc. | | 7 | 581 |
| 22. TOTAL DEPOSITS | | 1,559 | 197 |
| (a) Total demand deposits | | 561 | 694 |
| (b) Total time and savings deposits | | 998 | 497 |
| 23. Federal funds purchased and securities sold under agreements to repurchase | | None | None |
| 24. Other liabilities for borrowed money | | None | None |
| 25. Mortgage participations | | None | None |
| 26. Acceptances executed by or for account of this bank and outstanding | | None | None |
| 27. Other liabilities | | 2 | 524 |
| 28. TOTAL LIABILITIES | | 1,559 | 197 |
| 29. MINORITY INTEREST IN CONSOLIDATED SUBSIDIARIES | | None | None |
| RESERVES ON LOANS AND SECURITIES | | | |
| 30. Reserve for bad debts (based on loans set up pursuant to Internal Revenue Service rule) | | 37 | 214 |
| 31. Other reserves on loans | | None | None |
| 32. Reserve on securities | | None | None |
| 33. TOTAL RESERVES ON LOANS AND SECURITIES | | 37 | 214 |
| CAPITAL ACCOUNTS | | | |
| 34. Capital notes and debentures (specify interest rate and maturity of each issue outstanding) | | None | None |
| 35. Equity capital, total | | None | None |
| 36. Preferred stock-total par value (No. shares outstanding—None) | | None | None |
| 37. Common stock-total par value (No. shares authorized—500) (No. shares outstanding—500) | | 50 | 000 |
| 38. Surplus | | 150 | 000 |
| 39. Undivided profits | | 54 | 302 |
| 40. Reserve for contingencies and other capital reserves | | None | None |
| 41. TOTAL CAPITAL ACCOUNTS | | 254 | 302 |
| 42. TOTAL LIABILITIES, RESERVES, AND CAPITAL ACCOUNTS | | 1,559 | 197 |
| MEMORANDA | | | |
| 1. Average of total deposits for the 15 calendar days ending with call date | | 2 | 248 |
| 2. Average of total loans for the 15 calendar days ending with call date | | 1 | 356 |
| 3. Unearned discount on installment loans included in total capital accounts | | 22 | 500 |

Zanna Anderson, Cashier, of the above bank, do solemnly swear (AFFIRM) that this report of condition is true and correct, to the best of my knowledge and belief.

Johnnie Ammons, B. C. Drinkard, G. L. Drinkard, Directors.

State of Texas, County of Fisher.

Notary Public.

Roby - "Most Likely To Succeed" Debbie Douglass - Jeff McClure

Most Likely to Succeed in Roby High School for 1970-71, is Debbie Douglass, the daughter of Mr. and Mrs. Alfred Douglass of Sylvester. Debbie has been a band member for four years and

is serving on the band council this year. She was voted Most Valuable Band Member and selected as Band Sweetheart, as a senior. Other activities and honors that Debbie has partici-

pated in are: FHA for four years choir for two years, basketball, volleyball and track for two years, Beta Club for two years, Correspondence secretary this year, and Annual Staff Business Manager her senior year. Awards that Debbie has received include the English III and Shorthand awards, as a junior and the DAR Award as a senior. Other honors are: Sophomore Class Most Courteous, RHS Most Courteous and Senior Class Beauty.

Most Likely to Succeed boy is Jeff McClure, the son of Mr. and Mrs. Jack McClure. Jeff has been active in band, FFA, Beta Club, track, football, and basketball while in high school. He has held the offices of President of the Senior Class, Vice-President of the Sophomore class, FFA reporter, FFA secretary, Annual Staff Editor, Sophomore Band Council and President of Chapter Conducting for 2 years.

Jeff has won many honors including Ag I, Ag II, Science, and Algebra awards, second team all-district for 1969, honorable mention offense and defense for 1970, Most outstanding lineman for 1970, and second place high individual in the Aspermont Land Judging Contest. Jeff was voted Mr. Roby High School.

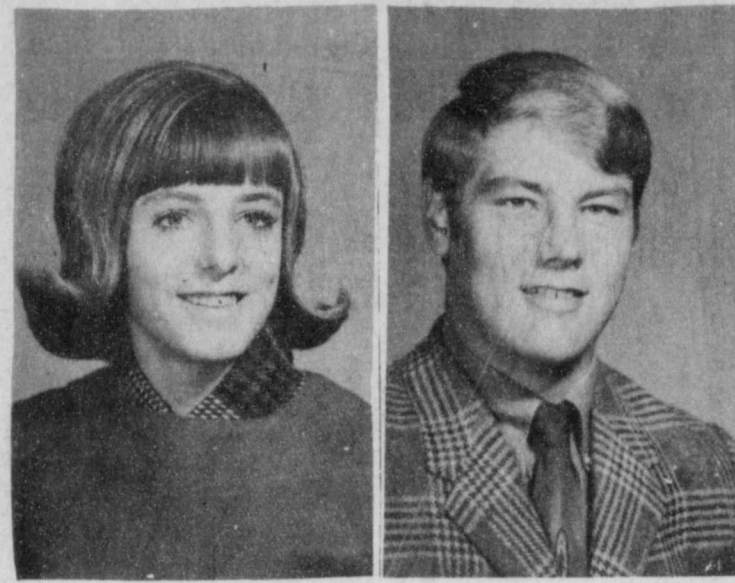

Debbie Douglass Jeff McClure

"The Boatniks" Start Friday At Lance

Walt Disney Productions' riotous new comedy, "The Boatniks", starring Robert Morse, Stefanie Powers, Phil Silvers, and Don Ameche, is the story of the Sunday sailor.

On any given weekend, amateur armadas weigh anchor on bays, lakes and rivers from Maine to California, and take to the waves. One may see sloops and outboards, yachts and yawls, cruisers and rowboats ploughing the briny maine.

Although the boats come in all sizes, and descriptions, the yachtsman is much the same. He sees himself as the proud and gallant captain determined to win his constant battle with the elements. He is familiar with nautical terms and spouts them authoritatively. Unfortunately, he is not familiar with nautical law and is, in fact, that most dreaded menace

of the high seas, the weekend yachtsman.

Take an accident prone young Coast Guard Ensign, a beautiful young girl, a trio of amateur thieves with a million dollars worth of stolen jewels and a mysterious Japanese pearl diver on their hands, mix well with the hysterical antics of our sailor, stir gently against the background of Newport Harbor, the busiest small boat harbor in the world, add the wackiest chase sequence in movie history, bake slowly in the California sun and serve up the most hilarious comedy of the year, "The Boatniks."

Co-starring Norman Fell, Mickey Shaughnessy and Wally Cox, "The Boatniks" was produced by Ron Miller and directed in Technicolor by Norman Tokar. Buena Vista releases.

Shreves To Celebrate Fiftieth Anniversary



A story in verse, "Fifty Years with the Shreves" will be the theme for open house Sunday, January 24, honoring Mr. and Mrs. John Shreve. Verses will be by Mrs. Aubrey Headstream and illustrations by Mrs. Marjorie Headstream.

Hosts for the event, at the Shreves' home on Market Road 8 miles South of Roby, will be the couple's children.

The party will consist of grand children, great-grand children and other relatives. Guests will call between 2 and 5 p.m.

Mr. Shreve was born in Wise County, May 4, 1884 and moved to Fisher County when he

was 20 years old. Mrs. Shreve is the former Addie Boyd and was born August 2, 1896 in Falls County near Waco at Lorena.

The couple met in 1919 as their families were neighbors. They were married on January 21, 1921 by Bro. Watson at the parsonage in Rotan.

Formerly self employed as a farmer, Mr. Shreve is retired. The couple are members of the Longworth Methodist Church. Mrs. Shreve's hobbies are handwork, gardening, canning and entertaining friends and children far and near.

They are hoping to meet new friends, see old and new friends on that thankful occasion.

Mr. and Mrs. C. C. O'Brian, Roby, spent Christmas in the home of their daughter-in-law and children, Mrs. Glynetta O'Brian in Arlington.

Christmas holiday visitors in the home of Mr. and Mrs. Sam Hamm, Rotan, were Markie Browning of Austin, Mr. and Mrs. Chester Campbell and Chet of Mineral Wells, Mr. and Mrs. Foy Acker of Trelia and Mr. and Mrs. Bryce Browning of Fort Worth. Also, Mr. and Mrs. Frank Hamm and son Steve of Cibola Texas, Mr. and Mrs. Roland Sulbiger, Mr. and Mrs. Roger Sulbiger of Snyder and Mr. and Mrs. Don Pitzer of Austin.

Christmas guests in the homes of Mrs. Ina Harris and Mr. and Mrs. A. C. Snapp, Rotan, were Mr. and Mrs. Paul Christian and Marguerite and Paula of Waxahatchie, Mr. and Mrs. Marcus Phillips, Lisa and Robert from Canyon, Mr. and Mrs. A. C. Snapp and baby from Groom, Mr. and Mrs. Steve Hayes and baby of Abilene, and Mrs. Hayes and Brenda and John Arnold of Arizona.

Mrs. W. E. Partin and Mrs. Joe Roberts, Rotan, were in Lubbock Thursday of last week shopping and visiting with Sunny and Byron Shelley, also with Mrs. C. L. Sutton.

Rotan Honor Roll

ROTAN JUNIOR HIGH HONOR ROLL

The following students made 90 or above the 3rd six weeks.

Fifth grade: Carol Byrd, Tim Dechario, Patricia Posey and Debbie Smith.

Sixth grade: Dennis Armstrong, CleDon Coffman, Paul Hinson, Susie McKinney, Sylvia Salazar, Lee Scott Smith, Cindy Springer, Dee Ann Weathersbee and Pattie Weathersbee.

Seventh grade: Brian Cave, Brad Hale, Brent Jones, Wendi Morrow, Tammy Strickland, Linda Vann, Burt Weathersbee, Laura Womack and Marselina Yanez.

Eighth grade: Reid Cave, Sue Tom, Brenda Hinson, Kathy McCombs, and Kathy Nowlin.

Rotan Elementary School HONOR ROLL

The following students were listed on the Rotan Elementary Honor Roll for the 3rd six weeks.

First grade: Diane Cleveland, Keith Copeland, Rocky Garza, Conrad Hamric, Wes Hardin, Reba Jean Kidd, Ronda Underwood, Esther Chapa, Laura Gruben, Martha Hargrove, Carlos Martinez, Kip Pease, Pam Weathersbee, Deborah Mann, Jeff Davis, Mark Harris, Leigh Ann Fields and Beverly McKinney.

Second grade: Willie Hayes, Melinda Hicks, Karen Smith, Vickie Moore, Dale Cox, Mike Morrow, Connie Posey and Wesley Counts.

Third grade: Linda Henderson, Cheri Dechairo, Julio Carrillo, Julie Posey and Cindy Weathersbee.

Fourth grade: Lynda Cleveland, Rickey Lebleu, Denise Watkins, LaRhonda Carriker, Robert Posey, Linda Hinson and Ginger Duke.

PEOPLE OF FISHER COUNTY AND GENERAL PUBLIC

You don't have to make a mistake or be out of line to see me. Come by and visit, be glad to have you anytime. Have office in Courthouse. Joe Wetzel, Justice Peace, Prc. 4



Rev. Whitlock Pastors Roby First Baptist Church

At 33 years of age, Rev. Charles Whitlock is one of the most energetic young pastors in Fisher County.

Whitlock was recently called to pastor the First Baptist Church at Roby. He graduated in May of 1970 from Hardin-Simmons University in Abilene.

He and his wife Bobbie are both natives of Fort Worth and have moved into the parsonage in Roby with their three children, Richard, 12; Robert, 9 and Randy, 2.

Rev. Whitlock has been a Baptist minister for the past 5 years, starting in Ira, Texas as pastor of the Knapp Baptist Church. After a stay of nearly 2 years at Ira, he was called to the First Baptist Church in Lueders, Texas where he served for 3 years.

The Whitlock family came to Roby about a month ago, and in that time have built the Sunday School attendance up to 115 and Church worship service attendance to approximately 170.

"We plan to update the church organization and train our church leaders", remarked Rev. Whitlock, adding "by first doing that, we feel our leaders will have a solid base to work from in order to effectively reach out into the community."

GENERAL UPHOLSTERY
Specializing in Seat Covers and Repairing Trucks for Cars, Pickups and Tailor-made Seat Covers for Cars, Pickups and Furniture Upholstery and Repairing
Jay Hendon Upholstery
Ph. 735-2381
306 W. Snyder Ave. Rotan

Letter To Editor

January 4, 1971

Dear Mr. Shelton:

A line or so to thank you for your share in my being now on my way to Baltimore to receive one of our higher honors--our Commissioners Citation.

As it will read "----for contributing to public understanding of Social Security programs --- you can see why I know it wouldn't have come my way without the help given me by you and others in the Big Country news media.

Thanks a "millyun"
Bob Tuley

Ashore or afloat, they're rocking the boat!



WALT DISNEY Productions' **BOATNIKS**
Robert MORSE · Stefanie POWERS · Phil SILVERS
Norman FELL · Mickey SHAUGHNESSY · Wally COX and Don AMECHE as Co-eds Taylor



Meet the Marina-Madcaps!

Runs Fri.-Sat.-Sun. (Mat 2:00pm. Sat-Sun)
LANCER THEATER 735-3451

CALVINS GROCERY & MARKET

Free Delivery Gold Bond Stamps

Round STEAK 79¢ lb.
PORK CHOP 59¢ Lb.
DANKWORTH BACON 36¢ 1 lb. pkg.
Ivory SOAP 9¢ Personal Size Bar
SPUDS 49¢ 10 lbs.
Giant Size TIDE 69¢ Blue Bonnet Lb. Hunts TOMATOES 25¢ Solid Pack 300 can
Chiffon-200 ct. FACIAL TISSUE 29¢
Ole South Pie SHELLS 29¢ 2-9" shells
Allen Pinto BEANS 11¢ 300 Can

FREE WASH BOARD when you purchase a #3 washtub at the bargain price of \$2.59 Use it to feed the cows, bring in the wood chips, take a Saturday night bath in it or let the kids use it for a drum.

LIQUID JOY 49¢ 22 oz.
FIRESIDE CRACKERS (1 lb.) 29¢ Hi-Vi
DOG FOOD 9¢ 300 can

WE RESERVE LIMIT RIGHTS-SPECIALS GOOD Thur. -Fri. -Sat

Try the FRIGIDAIRE Jet Action Laundry Pair



Frigidaire's Jet Action Pair is the only 18-pound capacity laundry pair you can buy that's only 54 inches wide. With flexible capacity, wash and dry up to 18 pounds--without attachments of any kind. Wash a negligee to a family-size load or anything in between. Let the people at West Texas Utilities show you the many other benefits and features of this Jet Action Pair. Plan right now to go see the features of the Frigidaire washer and dryer Jet Action Pair at West Texas Utilities.

Also remember, W.T.U. offers free normal 220 volt wiring to West Texas Utilities residential customers who buy a new Dryer.

West Texas Utilities Company Equal Opportunity Employer

STOCK SHOW
continued from page 1
place heavy Angus was bred by J. H. Strain of Haskell. Glen Wilfong and is a member of the Rotan 4-H Club.
Showmanship trophies were presented to James Kemp, Swine; Barron Wetzel, Sheep; and Mike Herron, Cattle.

Results follow:
Swine
Feeder pigs-1. Debbie Stuart, Fisher 4-H; 2. Robert Callan, Rotan FFA; 3. Terry Palmer, Roby FFA; 4. D. Stuart; 5. Lyndall Underwood, Fisher 4-H; 6. Belynda Stuart, Fisher 4-H.
Light weight-1. Terry Palmer; 2. Britt Stuart, Fisher 4-H; 3. D. Stuart; 4. James Kemp McCaulley 4-H; 5. David Posey, Fisher 4-H; 6. Tubby Moore, Roby FFA.
Medium weight-1. James Kemp; 2. Terry Buck, Roby FFA; 3. J. Kemp; 4. D. Stuart; 5. D. Stuart; 6. Belynda Stuart.
Medium-heavy weight-1. Max Kemp, McCaulley 4-H; 2. Ricky Price, Roby FFA; 3. M. Kemp; 4. Lyndall Underwood; 5. Jeff Palmer, Roby FFA; 6. Sheila Jeffrey, Fisher 4-H.
Heavy weight-1. M. Kemp; 2. J. Kemp; 3. Underwood; 4. Palmer; 5. David Gaona, Fisher 4-H; 6. Belynda Stuart.
Grand champion, Terry Palmer; reserve, James Kemp.
Showmanship, James Kemp, Sheep

Light finewool-1. Judy Wright, Fisher 4-H; 2. Mike Terry, Fisher 4-H; 3. Brad Stuart, Fisher 4-H; 4. Britt Stuart; 5. Danny Terry, Fisher 4-H; 6. Gary Parks, Fisher 4-H.
Heavy finewool-1. Judy Wright, 2. Barron Wetzel, Roby 4-H; 3. Danny Terry; 4-5. Mike Terry; 6. Britt Stuart.
Champion, Wright, reserve, Wright.

Heavy crossbred-1. Jackie Barrington, Roby FFA; 2. Gary Parks; 3. Genia Terry, Fisher 4-H; 4. Barron Wetzel; 5. Britt Stuart; 6. Wetzel.
Lightweight cross-1. Jackie Barrington; 2. Genia Terry; 3. Jeff Dennis, Roby FFA; 4. Brad Stuart; 5. Genia Terry; 6. James Wetzel.

Parks.
Grand champion, Barrington; reserve, Parks.
Southdown, light weight-1. Judy Wright; 2. James Parks; 3. Gary Parks; 4. Barrington; 5. Britt Stuart.
Southdown, heavy weight-1. 2. Britt Stuart; 3-4. Brad Stuart; 5. Wetzel.
Grand and reserve champions, Britt Stuart.
Lightweight Hampshire-1-2 James Parks; 3. Brad Stuart; 4. Judy Wright; 5. Gary Parks; 6. Britt Stuart.
Heavy weight Hampshire-1. Gary Parks; 2. Cheryl Terry; 3. Genia Terry; 4-5. Brad Stuart; 6. Mike Terry.
Champion, Gary Parks; reserve, James Parks.
Showmanship, Wetzel.

Heifers
Senior Angus Heifers-1. Jana Jeffrey; Fisher 4-H; 2. Mike Herron, Fisher 4-H; 3. Revis Cauble, Fisher 4-H; 4. Herron, Jr. Angus-1. Dale Wilfong, 4-H; 2-3. Mike Herron; 4. Glen Wilfong, 4-H; 5. Lois Ann Cauble, 4-H; 6-7. Scott Guelker, 4-H.
Aged Hereford
1. Timmy Morton, 4-H, Jr. Hereford
1. Ricky Morton, 4-H; 2. Stuart Carey, 4-H; 3. Terry Posey, 4-H; 4. Timmy Morton; 5. Cindy Posey, 4-H.
Champion, Jana Jeffrey; Reserve, Dale Wilfong.

Steers
Light-1. Mike Herron; 2. Mark Guelker, 4-H; 3. Audrey Carey, 4-H; 4. Stuart Carey; 5. Mike Herron; 6. Hector Hinojosa, Roby FFA; 7. Cindy Posey, 4-H; 8. Audrey Carey; 9. David Posey, 4-H.
Middle-1. Dale Wilfong; 2. Sheila Jeffrey, 4-H; 3. Clay Wilfong, 4-H; 4. Mark Guelker; 5. Terry Posey; 6. Audrey Carey; 7. Terry Posey; 8-9. Stuart Carey.
Heavy- p. Sheila Jeffrey; 2. Clay Wilfong; 3. Stuart Carey; 4. Ricky Morton; 5. Glen Wilfong; 6. Sheila Jeffrey; 7. Mark Guelker; 8. Glen Wilfong; 9. David Posey; 10. Scott Guelker.

Grand Champion, Sheila Jeffrey; Reserve, Glen Wilfong.
FOR SALE: Used Refrigerators, Ranges, and Washing Machines Home Lumber Company, 48-tfc
FOR SALE: Small home in town 605 Cleveland, Rotan. Contact Mrs. R. T. Hammit, 311 E. 6th, Rotan, 735-3386; Mrs. Era Hammit, Rt. 1, Rotan 735-2076 or Mrs. Ben Neepser Rt. 1 Roby, 776-2546. 48-tfc
FOR SALE: 160 acre farm, 6 miles N. E. Rotan, half in cultivation. Priced to sell. Wendell L. Morrow. 48-tfc
FOR SALE: 2- Three bedroom homes; 1 two bedroom home, Justin M. Morrow, Real Estate Salesman, H. T. Fillingim, Broker. 48-tfc
FOR SALE: 720 John Deere L. P. Wide Front End, power steering, gauge wheel drive, planter on tool bar, extra tool bar with gauge wheels, 3 point Hook up Ford Moldboard, 3 Bottom Plow, 250 Gallon Butane tank with filler hose. See or Call Harold Roberts 735-2815. 49-4tp
For Sale, 420 acre farm and 610 acre farm, high cotton yield, feed allotment, 1/2 minerals, phone 735-3254. Justin Morrow, salesman. H. T. Fillingim, broker. 48-tfc
40 Ft. Trailer for Cattle, and general hauling. James A. Clark Box 88, Aspermont, Ph. 989-2913. 48-tfc
FARM AND RANCH LOANS CALL FRANK MORGAN, BEAL ABSTRACT CO. SWEETWATER 48-tfc
FOR SALE: 1200 Hens, 60¢ each Watson Egg Farm, McCaulley. Phone 962-5173. 48-2tp

The representative for Figurette Girdles and Bras and also slimgym, home exerciser in Roby is Mrs. J. H. Morris. 776-2160. 49-4tp

Rotan HD Club Met January 7th

The Rotan Home Demonstration Club met January 7 in the home of Mrs. H. L. Davis with twelve members and four guests, Mrs. C. J. Dalton, Mrs. Ballenger, Mrs. Denton and Mrs. Chester Schick, attending.
Mrs. Ballenger brought the program on "Color It Green With Trees". Do not remove the burlap that comes on the plants, prune the tree well before setting straight in the ground and filling in with soil, says Mrs. Ballenger.
Mrs. Denton served open-face chicken sandwiches and Mrs. Schick served spiced tea from a beautiful serving table.
The club adjourned to meet with Mrs. G. M. Long January 21 at 2:30.

Card of Thanks

CARD OF THANKS
We would like to thank each and everyone who have had a part in helping us since we lost our home by fire. A special thanks to the Fire boys who came out and worked so hard to put out the fire. Words cannot express our thanks to the many friends who have given us so many nice gifts, and for all the donations. We deeply appreciate everything that has been done.
May the Lord Bless each one of you.
Mr. and Mrs. A. W. Bowen

SHERIFF POSSE
continued from page 1
said, "However, anyone is allowed to participate, and we still have room in the line up."
In keeping with tradition, only marching units and horse-drawn vehicles are allowed. No motorized vehicles are accepted. Reservations for a place in the 1971 parade are being taken at the Stock Show office, P. O. Box 150, Fort Worth, 76101.
There were more than 3,800 individuals who participated in the 1970 Stock Show Rodeo Parade, representing 83 riding clubs, 17 high school and college bands and 34 horse-drawn vehicles from a radius of about 300 miles of Fort Worth.
The best all around award in the 1970 parade went to the Grayson County Sheriff's Posse, a group that has placed first since 1968. Other awards were presented to Lubbock Junior Range Riders, traveling the greatest distance; Texas Westerners, a Hurst-Eules-Bedford riding club, second all around; Blue Ridge (Texas) Riding Club, third all around; Grand Prairie All Girl Riding Club, most colorful; and Leonards, best horse-drawn float.
The parade, viewed at times by more than 150,000 persons lining the downtown streets, begins at 2 p. m. Friday, Jan. 29. Stock Show grounds will be open at 4 p. m., with the first rodeo performance at 8 p. m.

Mrs. Roscoe Smith, Roby, spent the weekend in Snyder with her daughter and son-in-law, Mr. and Mrs. T. R. Hayes.

Christian Science Announce Series

Launching of a new radio series has been announced by Lee Mitchell, the Christian Science Committee on Publication for Texas.
"Inspirational in purpose, 'The Truth that Heals' series," Mr. Mitchell said, "is designed to be of help to people of all faiths. The fifteen minute broadcasts have a fresh, documentary tone. In recorded spontaneous conversation, people from many lands share firsthand experiences which show the relevance of spiritual power to today's needs."
Beginning Sunday, January 3, 34 Texas radio stations will broadcast "The Truth that Heals" every week in the same periods allotted to broadcasts in the previous Christian Science series, "The Bible Speaks to You", which has been on the air for more than eight years.
Stations that may be heard locally are: Abilene, KWKC, 8:15 A. M. Sunday; Dallas, KRLD, 6:45 A. M. Sunday; Fort Worth, KFJZ, 6:30 A. M. Sunday; Sweetwater, KXOX, 8:00 A. M. and Wichita Falls, KNIN, 9:15 A. M. Sunday.

Sergeant Dixon Shares AF Honor
Staff Sergeant Richard H. Dixon, son of Mrs. Owen H. Carrall of Brewton, Ala., is a member of the squadron that has won the coveted Hughes Trophy as the top fighter-interceptor unit in the U. S. Air Force for 1970.
Sgt. Dixon is an instrument repair technician with the Aerospace Defense Command's 57th Fighter-Interceptor Squadron at Keflavik International Airport, Iceland.
Flying supersonic F-102 Delta Daggers, the 57th patrols the North Atlantic as the front line of air defense guarding the approaches to the northeastern U. S. and Canada.
The trophy, donated by Hughes Aircraft Corporation, was created in 1953 to recognize the importance of outstanding achievement in the aerospace defense mission.
Sgt. Dixon graduated from W. S. Neal High School in 1955. His wife, Dionicia, is the daughter of Mr. and Mrs. Genor Caberar, Rotan.

Rotan FFA FHA Enjoys Outdoor Hot Dog Roast

The Rotan FFA and FHA enjoyed a hot dog roast last month at the Municipal park in Rotan. The event was attended by approximately 30 students from the local FFA and FHA. Adult sponsors attending included Mrs. Norville Kennedy and Ronnie Teichelman.
The food for the roast was prepared by the FHA girls, according to Frankie Jones, FFA Reporter.

UNDER NEW MANAGEMENT
Glen Odom & Mack Rivers are announcing the opening of
ODOM & RIVERS SHAMROCK
We invite you to come by for Fast Service, Oil Change, Flats Fixed, Grease, Wash
735-8017 208 E. Snyder Rotan

It's HATAHOE CHILI Time
The HaTahoe Drive Inns
ROBY PHONE 776-2259 ROTAN PHONE 735-3161

READ and USE CLASSIFIED ADS

5¢ per word first insertion, 75¢ minimum. 4¢ per word subsequent insertions, 50¢ minimum. Card of thanks \$1.00 minimum up to 40 words, 4¢ per word thereafter. Name (not telephone no.) must be given on all charge classified and payment due on publication.

Here Is What You've Been Asking For - - -
LANE-FELKER'S FALL & WINTER SALE FINDS-!
Many That Are Good For All Season Wear
DRESSES - COATS - SUITS FORMALS - PANTS SUITS SPORTSWEAR - ROBES BOOTS - PURSES
And Many Other Items Throughout The Store PLUS
Our FAMOUS 2 For 1 PLUS \$1.00 DRESS SALE
1/4 to 1/2 Savings
LANE-FELKER Haskell, Texas

FOR SALE
Everything in store at reduced price, Vera's Gift Shop, 908 8th St. Rotan. 48-tfc
FOR SALE: In the country, 3 bedroom house, brick veneer with one or two acres. See Mrs. A. V. Allen Roby. 48-tfc
FOR SALE OR LEASE: 3 Bedroom house, 3 blocks of town, 2 blocks from schools and churches, call 735-3209 after 7 p. m. 48-tfc
FOR SALE, Used Refrigerators, Ranges, and Washing Machines Home Lumber Company, 48-tfc
FOR SALE: Small home in town 605 Cleveland, Rotan. Contact Mrs. R. T. Hammit, 311 E. 6th, Rotan, 735-3386; Mrs. Era Hammit, Rt. 1, Rotan 735-2076 or Mrs. Ben Neepser Rt. 1 Roby, 776-2546. 48-tfc
FOR SALE: 160 acre farm, 6 miles N. E. Rotan, half in cultivation. Priced to sell. Wendell L. Morrow. 48-tfc
FOR SALE: 2- Three bedroom homes; 1 two bedroom home, Justin M. Morrow, Real Estate Salesman, H. T. Fillingim, Broker. 48-tfc
FOR SALE: 720 John Deere L. P. Wide Front End, power steering, gauge wheel drive, planter on tool bar, extra tool bar with gauge wheels, 3 point Hook up Ford Moldboard, 3 Bottom Plow, 250 Gallon Butane tank with filler hose. See or Call Harold Roberts 735-2815. 49-4tp
For Sale, 420 acre farm and 610 acre farm, high cotton yield, feed allotment, 1/2 minerals, phone 735-3254. Justin Morrow, salesman. H. T. Fillingim, broker. 48-tfc
40 Ft. Trailer for Cattle, and general hauling. James A. Clark Box 88, Aspermont, Ph. 989-2913. 48-tfc
FARM AND RANCH LOANS CALL FRANK MORGAN, BEAL ABSTRACT CO. SWEETWATER 48-tfc
FOR SALE: 1200 Hens, 60¢ each Watson Egg Farm, McCaulley. Phone 962-5173. 48-2tp

REPOSSESSED SINGER, 1970 makes buttonholes, fancy stitches. Guaranteed. \$39.95 or \$8.00 a month. Write Credit Manager, Box 1292, Abilene, Texas. 48-4tc
See us for New & Used furniture and appliances. Also many other Home Furnishings at reasonable prices.
See us for your Rental Needs, Lawn Mowers, Lawn Edgers, Tillers, Hospital Beds, TV's, Baby Beds, Rollaway Beds, Ranges, Refrigerators and many other household items. Call us at any time. Landes Furniture, 113 N. Garfield, Ph. 735-3171, Rotan. 48
Creative Picture Framing. We are now equipped to make frames for any size picture or mirror. Several different colors and size moldings to choose. Work guaranteed. Landes Furniture, 113 N. Garfield, Rotan, Ph. 735-3171. 48
FOR SALE: 2 Bedroom house, corner lot, 502 E. Burns. Call 296-2331 Spur, Tex. Don Ramsey. 49-2tp
FOR SALE: Neat two-bedroom country home. Walk-in cellar, paneled walls, on pavement. Call Roby 776-2232 or 776-2723. 48-3tc
REPOSSESSED STEREOS, 1970 1 walnut, 1 Early American Style, Guaranteed, Solid State, 4 speed changer, \$49.95 or \$8.00 a month. Write Credit Manager, Box 1292, Abilene, Texas. 48-4tc
FOR SALE: Two antique clocks. One mantel and one wall. Perfect condition, \$45 and \$50. Call Freddy Stuart, Roby, 49-1tp
FOR SALE: 2 Bedroom brick home in Roby. Call 776-2443. 49-1tp

MISCELLANEOUS
I will do typing, bookkeeping, Secretarial, Notary and Tax work in my home. Jewell Fancher, 311 Garfield, 735-3207. 48-2tp
Diamond Setting... Re-style your diamonds. Let us set in new modern settings. Finest quality work. All done in our shop. None set out.
KNA BELS JEWELERS of Hamlin 48-tfc
Mattress, New or renovated and box springs quality made. Save up to 50 percent renovated. Choice size or firmness. Guaranteed by Western Mattress Co., San Angelo. Phone Landes Furniture, Rotan 735-3171 and leave orders. 48
Would like to buy high chair. Prefer wooden one. Mrs. H. R. Puryear, 735-3136. 48-2tp
Will do medium hems for \$1.00 through January. Also, other alterations. Edna Taggart, across from Thriftway. 48-tfc
If you are interested in a better than average wage, then look into the hairdressing profession. Check with us at Charles and Sue's School of Beauty. We teach the latest methods of hairdressing. Our payment plan will meet your budget. We are also accepting applications for students to work their way through school. Come by Charles & Sue's School of Beauty at 2207 Avenue S in Snyder, Texas or phone 573-9377. 48-4tp
Try classifieds

Blue Lustre not only rids carpets of soil but leaves pile soft and lofty. Rent electric shampooer \$1. Landes Furniture. 48
Monuments and Cemetery Curbing, 308 E. 4th St. Phone 735-3290, J. B. Smith 48-tfc
WANT TO RENT OR LEASE: Farm or pasture land. Bill Cade 735-2448. 48-7tp

FOR RENT
FOR RENT: 3 Bedroom House, 705 E. Lee St. Mrs. John Head, 735-2460, Rotan. 49-2tc

ATTENTION PARENTS AND GRANDPARENTS
Did you know that you can now provide an insurance Estate for your children or grandchildren between the ages of 16 and 24 for only \$30 to \$50 per year?
For information call or write JUSTON M. MORROW Drawer G Rotan, Texas Phone 735-3254
Representing Reserve Life Insurance, Home Office, Dallas, Texas

ROTAN LODGE A.F. & A.M. No. 956
Meets 3rd Thurs. each month. 7:30 P. M.
Chas. Bennett, W. M. Robert Phillips, Sec. Visitors Invited

I can now offer all persons ALL AGES Hospital insurance with one of the 10 largest Companies in U.S. Can cover most pre-existing conditions.
Non-cancellable, guarantee renewable. Also pays Drugs, Prescriptions, Major Medical Cash Benefit and Nursing Home Care. Write or call JUSTON M. MORROW Drawer G, Rotan, Tex. Phone 735-3254
Representing Reserve Life Insurance Co. Home Office Dallas, Texas.

DIRTY CARPETS? CARPET CLEANING SERVICE
We clean it for you, No fuss-No bother. . . . Free estimates, call collect SNYDER JANITORIAL SUPPLIES 573-9010 Insured and Bonded 47-tfc

The O. E. S. meets each Tuesday at 7:30 in the Hall.
Bessie Shipp, Worthy Matron John K. Myers, Worthy Patron Alvis McArthur, Secretary Visitors Welcome

Fresh shelled peanuts for sale. Call W. Carl Martin, 735-2024. 47-tfc

MONUMENTS OF DISTINCTION
"Since 1884"
One call does it all From the cradle To the grave. . . .
I sell burial insurance, also lots in Garden of Memories and in Addition I have any size monument needed. See display at 509 Locust St. Sweetwater or call,
T.O. Washburn-Sales 236-6133 48-4tp

FARMERS UNION INSURANCES
ONE STOP SERVICE FOR ALL YOUR INSURANCE NEEDS
See C. D. HERRON Agent Across St. from Bank Rotan - Ph. 735-333

FOR SALE
160 acre farm west of Rotan, on pavement, good allotments.
102 acre farm east of Rotan, Good cotton allotment.
28 Acres, irrigated. Close to town. Well improved.
500 acre, well improved stock farm, Stonewall County.
3 Bedroom with good established loan, 2 lots, fenced yard.
2 Bedroom on McArthur St. Priced to sell.
Roby, Older house, good condition, New cabinets.
Roby, Large older house on pavement. Good condition. Priced to sell.
3 Bedroom on 5th St., Rotan
Nice large duplex in good condition, Pine Street, good quiet location.
3 Bedroom on 5th Street.
320 acre farm, West of Rotan
2 Nice Duplexes in good condition, good locations.
Several Ranches, Rotan area
160 Acre farm with good improvements. Good house and home. Southwest Rotan.
We want to sell your house, farm or ranch. We need listings on good property. Have Buyers.
H. THOMPSON, Salesman Rotan 735-2421
Joe D. Burk, Broker Rotan 735-2571



ROBY LION'S CLUB PROGRAM: J. A. (A) Finch, County Auditor, (R) presented the program at the Lion's Club meeting last Thursday. He spoke on the financial status of Fisher County. Finch was secured by Lion Parker Wetsel (L).

Roby Honor Roll

Seniors
Pattie Evers, 93.83; Regina Eaton, 93.00; David Nofes, 92.83; Debbie Douglass, 92.80; Jeff McClure, 92.67 and Aletha Morgan 92.00.
Juniors
Clyde Pursley, 95.80 and Marsha Armstrong, 92.17.
Sophomores
Audrey Carey, 91.86; Ronald Pursley, 91.83; Linda Lawliss, 91.60 and Jennifer Holcomb, 90.00.
Freshmen
Cindy Mash, 93.17; Susan Knox, 93.00; Ricky Price, 91.60; and Steve Pursley, 90.50.

Eighth Grade
Seventh Grade
Vivian Whitmire, 92.25; Vicky Fought, 91.75; Craig Randolph, 91.25 and Revis Cauble, 90.75.
Sixth Grade
Stephen Evers, 96.67; Joe Green, 95.00; Monty Pope, 94.17; Kim Fought, 94.00; Cynthia King, 93.33 and Ricky Morton, 91.50.
Fifth Grade
Vanessa Hardwick, 95.50; Lana Hall, 94.67; Brad Boyd, 93.33; Donna Hataway 93.33; Penny Coker, 92.67; Kathy Deaton, 92.17; Brad Stuart, 91.00; and Pamela Browning, 90.50.
Fourth Grade
Karri Waddell, 93.75; Lois Ann Cauble, 93.63; Melinda McGinnis, 93.63; Katherine King, 92.38; Shelley Boyd 92.00; and Timmy Morton, 91.75.

Rotan School Lunchroom Menu

Rotan School Lunchroom menu for week of January 18-22, 1971.

MONDAY
Skillet Dinner, Buttered Carrots, Vegetable Salad, Hot Rolls, Butter, Walk-to-school cookies and Milk.

TUESDAY
Creole Hamburger Steak, black eyed Peas, Mashed Potatoes, Green Salad, French Dressing, Hot Rolls, Butter, Milk and Chocolate Sheet Cake.

WEDNESDAY
Chicken Spaghetti, Green Beans, Fruit Jello, Hot Rolls, Butter, Chocolate Chip Cookies and Milk.

THURSDAY
Hamburgers, 5 Bean Salad, potato Chips, Apple Wedges, Banana Pudding and Milk.

FRIDAY
Chili Con Carne w/ Beans, Turnip Greens, Cabbage Slaw, Cornbread, Butter, Fruit Cobbler and Milk.



**PROVISIONS
Of The
1971
COTTON PROGRAM**

ALLOTMENT--About 67.4% of 1970 effective allotment and 3.1% more than 1970 domestic allotment. Payment made on total base allotment if as much as 90% of base is planted. No marketing quota or overplanting penalty--no limit on planting above base allotment, and for those who comply with set-aside, all production will be eligible for the loan. Planting less than 90% of allotment will result in loss of proportionate percentage of allotment unless allotment is leased or released. No cotton planted for 3 consecutive years will result in total loss of allotment unless leased or released.

LOAN--For 1971, 19.5¢ per pound, Middling-inch, 3.5 to 4.9 micronaire, net weight. Equivalent to 18.25¢ on average micronaire, gross weight. Loan is "anniversary type", extending 10 months from the first day of the month in which the loan is made. CCC will accept carrying charges of not more than 60 days. Cotton may be planted on non-allotted farms, without penalty but production will not be eligible for the loan.

PAYMENT--Preliminary payment of 15¢ per pound times base acreage times payment yield. Supplementary payment will be made later if needed to bring market price of Middling-inch, 3.5 to 4.9 micronaire cotton plus payment up to 35¢ per pound of 65% of parity, whichever is greater. Full payment will be made and allotment will be protected for producers who comply with set-aside and plant at least 90% of base allotment.

PAYMENT YIELD--For 1971, 2 times 1970 projected yield, plus 1970 actual yield, divided by 3, except (1) 1970 actual yield may be adjusted for abnormal weather and (2) 1971 payment yield will not be lowered if total farm production in 1970 is at least equal to 1970 projected yield times domestic allotment.

PAYMENT LIMIT--\$55,000 per farmer per crop of cotton, wheat and feed grains. Does not apply to loans. Administrative rulings on limit application have not been announced.

SET-ASIDE--Maximum set-aside for 1971 announced at an acreage equal to 20% of base allotment. Could be lowered prior to sign-up (March 1 to April 9). Probably will remain at 20%. Each farmer must comply with set-aside requirement and maintain conserving base to be eligible for loan and payments. Set aside acreage may be grazed except during 5 principle months of growing season, as determined by county ASCS Committee. Sweet sorghum on set-aside acres will be allowed.

SKIP-ROW--Same rules as 1970 will apply, except that 2 or more rows skipped in cotton can be counted as set-aside acres. One or more rows skipped will count toward conserving base. Land "set aside" by skip-rowing cotton can be used to meet set-aside requirements for all commodities.

SALE AND LEASE--Will be permitted across county lines if County ASCS Committee in county of origin determines there is no demand in that county for allotments. No limit on number of acres that can be transferred. For purposes of 1971 transfers, 1970 projected yield will be used. Acreage allotments should be out soon. Leased acreage will be considered as planted on leasing farm. Transfers to farm without allotment not permitted.

RELEASE AND REAPPORTIONMENT--Can be used to protect planting history.
RESEARCH AND PROMOTION--CPI Dollar-abale program will continue as now, and an additional \$10 million per year is to be allocated from savings that result from payment limitation. For 1972 and 1973, Secretary has authority to provide up to \$10 million per year more. Funds to be administered by Cotton Board.

This Message Sponsored By

ROTAN GIN CO.
Charles McCall, Mgr.
Rotan, Texas

FARMERS GIN CO.
Cecil Edwards, Mgr.
Rotan, Texas

SYLVESTER CO-OP. GIN
Billy W. Jeffrey, Mgr.
Sylvester, Texas

ROYSTON GIN
Troy Gruben, Mgr.
Royston, Texas

Roby Band News

The Roby High School Band has begun the new year by working on concert pieces and learning various scales. The band will present a spring concert as soon as the music selection is completed. The band would like to express their appreciation to the fans and faculty for their support during the football season and to Mr. Bishop for his leadership and skill.

Reporter,
Andi Whitfill

Palette & Brush Meets Jan 18th

The Palette and Brush Club met Jan. 4 in the Rotan Community Center. Mrs. Lucienne Collier Rusconi, of Abilene gave her first lesson in this series in oil painting. She said she hoped to give her pupils better visual perception, and give them the tools to discover their abilities. Students were directed to study their subject from different angles, and draw several sketches within formats from which the best was selected for the painting. All in the large class made good progress on their paintings. Jessie Morrow was hostess. The second of Mrs. Rusconi's lessons will be Monday, Jan. 18, at 9 o'clock in the Rotan Community Center.

Mr. and Mrs. C. C. O'Briant, Mrs. Fay Ray and Mrs. Glen Gabel attended funeral services for a cousin, in Comanche, who was killed in a ship collision off the coast of Indonesia.

Visiting Mr. and Mrs. W. J. Barrington during the holidays were their daughters, Mr. and Mrs. Luther D. Miller of Ralls, Texas and Mr. and Mrs. J. L. McKimney, Roby. Others visiting have been their grandchildren, Mr. and Mrs. Jerrell W. Miller; Tommy, Mike and Dalton of Houston, Charles W. McKimney, Pasadena, Calif. and Mr. and Mrs. Leonard M. Webb of Sweetwater.

Longworth HD Club Report

The Longworth Home Demonstration Club met January 4 in the home of Mrs. W. P. Schubert.

Mrs. Schubert, president, presided over the meeting. Devotional was given by Mrs. Walter Wittie. Roll call was answered by "my favorite tree". The Council report was given by Mrs. Schubert and Mrs. H. F. Guelker introduced Mrs. Alice Ballenger, county agent. Mrs. Ballenger gave an interesting program "Color it Green With Trees". She stressed several important points, such as the type of soil, and selection of trees suitable for the area.

Refreshments were served by the hostess to Mrs. J. W. Landers, Mrs. Walter Wittie, Mrs. C. R. Schubert, Mrs. Malcolm Ballenger, Mrs. H. F. Guelker and two guests, Mrs. Ray Smith and Miss Roberta Dutton, trainee under Mrs. Ballenger.

Mr. and Mrs. Loys Landes and their son, Larry, and his wife Beverly are in Dallas on business.

Happy Birthday to Kellie on her 6th birthday.

Charles McKimney of Pasadena, Calif. spent several days visiting his parents, Mr. and Mrs. J. L. McKimney of Roby. Others visiting in the McKimney home were their daughter and husband, Judy and Leonard Webb of Sweetwater and James Greenlee of Houston.

YOUNGS FOOD VALUES

| | | |
|----------------|-------------|--------|
| FROZAN | Crtm. | 39¢ |
| Strawberries | 10 oz. Can | 29¢ |
| Bama | | |
| Salad Dressing | qt. | 29¢ |
| ORANGES | 5 lb. | 49¢ |
| POTATOES | 10 lb. | 59¢ |
| Zesta | 2 lb. | |
| CRACKERS | Box | 69¢ |
| Wright | | |
| SAUSAGE | 2 lb. | 79¢ |
| Solid OLEO | lb. | 23¢ |
| Tall Korn | | |
| BACON | lb. | 59¢ |
| Pure LARD | 4 lb. Crtm. | 98¢ |
| Premo | 25 | |
| DOG FOOD | 15s | \$2.98 |

Young's Market

FINANCING GEARED TO THE 70's



Federal LAND BANK Association
OF ROBY

Services Held For Lula McCain

Miss Lula McCain, a resident of Highland Haven, died December 24 in a Burnet Hospital following an extended illness. She was born in Euporia, Mississippi on November 27, 1883, and was a resident of San Antonio before moving to the lake area.

Miss McCain made her home with Mr. and Mrs. A. D. Dowell of Highland Haven for the past six years.

Survivors include one nephew L. R. Tillotson of Three Rivers, Texas and a host of friends.

Funeral services were held Sunday, December 27 in the Kingsland Baptist Church, the Rev. Jim Green and the Rev. Jack Rotan officiating. Burial was in the Lakeland Hills, Memorial Park.

Pallbearers were V.O. Felton, Roy Cosner, Brad Lee, Lanier Cook, Wilford Moore and Charles Hogsett. Services were under the direction of Clements Funeral Home.

Miss McCain lived in Rotan many years ago and had a host of friends in this area.

The Yellowhammer 4H Club met December 9 for a Christmas party.

Games were played and refreshments were served then gifts exchanged. The members made the refreshments.

Mr. and Mrs. R. D. Raines recently visited their daughter, Mrs. Dana Banilla and son Raymond Paul in Houston. They also visited her brothers and families, the D. L. Kendricks in Pasadena and Walter Kendricks in Harrisburg, La., and the Don Wallaces in Cotton Valley, La. Another visit was made with Mr. Raines' sisters, Mrs. Sara Quiert and Mrs. Ora Staley in Hurst, Texas.

Legal Notice

Sealed proposals for constructing 185.443 miles of Seal Coat. From Martin Co. Line to 2.0 Mi. W. Big Spring; Fr: Snyder To: 6.4 Mi. N.W. Snyder. Fr: S. City Li. Hermleigh To: E. City Li. of Snyder; Fr: Mitchell Co. Line S. City Li. Hermleigh; Fr: Nolan Co. Line To Scurry Co. Line; Fr: Roscoe To Mitchell Co. Line; Fr: 1.0 Mi. S. of Snyder To Snyder; Fr: Loop 201 S.W. of Snyder To US 84; Fr: Rotan to Hobbs; Fr: Mitchell Co. Line To Loop 401 S.E. of Snyder; Fr: Colorado City To Spade Community; Fr: FM 2035 at Lake Sweetwater To 2.2 Mi. W.; Fr: SH 70 To 2.6 Mi. W. Fr: IH 20 To SH 163; Fr: Loraine To Scurry Co. Line; Fr: US 180 To Hobbs; Fr: US 180 To FM 419; Fr: Snyder To Kent Co. Line; Fr: IH 20 To 8.0 Mi. S.; Fr: US 87 E. To FM 669; Fr: FM 669 To FM 1205; Fr: FM 644 To Nolan Co. Line; Fr: Mitchell Co. Line To US 84; Fr: Borden Co. Line To SH 350; Fr: Fisher Co. Line To US 84 in Roscoe; Fr: FM 611 in Rotan To US 180; on Highway No. IH 20; US 84; Loop 401; US 180; FM 611; SH 208; SH 163; FM 1856; FM 1809; FM 670; FM 644; FM 1230; FM 846; FM 1982; FM 1205; FM 608; FM 2832 covered by C-5-48; C-53-8-35; C-53-9-33; C-53-10-20; C-53-11-14; C-53-12-26; C-53-17-4; C-296-1-15; C-318-5-13; C-332-1-13; C-333-1-15; C-488-1-9; C-488-2-3; C-518-2-6; C-966-2-7; C-983-1-7; C-983-2-11; C-1361-3-12; C-1363-1-9; C-1872-1-2; C-1872-2-7; C-1900-1-5; C-1900-2-2; C-1981-2-4; C-2379-2-3; C-2857-1-3; in Howard, Scurry, Mitchell, Nolan and Fisher Counties, will be received at the Highway Department, Austin, Until 9:00 A.M. January 21, 1971, and then publicly opened and read.

Plans and specifications including minimum wage rates as provided by Law are available at the office of A. L. McKee, Resident Engineer, Abilene, Texas, and Texas Highway Department, Austin. Usual rights reserved. 48-2tc

J.H. Joe Allen Funeral Held

Funeral for J. H. (Joe) Allen, 86, was held at 2:30 p. m. Sunday in First Baptist Church of Anson with Rev. W. T. Priddy of Cross Plains and Rev. J. M. Stringer, pastor of Northside Baptist Church of Anson, officiating.

Burial was in Mount Hope Cemetery under direction of Lawrence Funeral Home.

Mr. Allen died at 2 p.m. Friday of an apparent heart attack while shopping in downtown Anson.

He was born Aug. 31, 1884, in Lynchburg, Tenn., and moved with his family to Hill County in 1892. He married Eva Mayes Dec. 22, 1904, at Blum. The couple moved to Fisher County in 1922. They lived and farmed in the Boyd Chapel community west of Anson from 1932 until 1952, when Mr. Allen retired and the couple moved into Anson.

He was a member of the First Baptist Church. Survivors are his wife of Anson, two sons, R.O. of Rotan and Lois of Abilene; two daughters Mrs. Jack Terrell of Odessa and Mrs. C. H. Jackson of Andrews; 10 grandchildren; 23 great-grandchildren; and two great-great-grandchildren.

Pallbearers were A. A. Fleming, T. T. Bingham, W. B. Key, Woody Wilson, Travis Hubbard and Roy Mays.

Friends from Rotan attending the funeral in Anson Sunday afternoon for Joe Allen were: Mmes. Bernice Hargrove, Robert Barnes, Viola Hendon, B. F. Sites, Mattie Key, Beulah Moffert, Hugh Huckaby, Mr. and Mrs. Junior Kiker, Mr. and Mrs. A.C. Snapp and Mrs. Ina Harris and possibly others whose names we failed to get.

Mrs. J.A. Brown Service Held

Mrs. J. A. Brown, 90, died at 4 a. m. Wednesday, January 6, in Callan Hospital.

Funeral was held at 2:00 p.m. Thursday in First Baptist Church with Rev. Billy Hudnall of Mt. Pleasant officiating.

Burial was in Belview Cemetery under direction of Weathersbee Funeral Home.

Mrs. Brown was born Aug. 13, 1890, in Louisiana and came to Rotan in 1914. She married J.A. Brown April 12, 1900, in Merkel. He died in 1950.

Survivors include four daughters, Mrs. J.B. Coker of Port Isabel, Mrs. J.S. Newcomb of Haskell, Mrs. A. B. Harrell of Rotan and Miss Annabelle Brown of Seymour; three grandchildren; seven great-grandchildren.

She was preceded in death by three sons, Harold, Cecil and Gerald.

Pallbearers were Charles McCall, Charlie Kelley, M. D. Ivy, Charlie Bennett, J. D. Burk and Billy Joe Green.

Visiting Mrs. and Mrs. Roger Smith, Rotan, last weekend was their daughter, Mrs. Dan Robinson and children of Ft. Worth who came to help Roger celebrate his birthday.

WMU Study Mission

The Roby First Baptist WMU met at 2:30 Tuesday, Jan. 5, for the current mission study. Subject of the program was "My Life--An Opportunity to Minister".

Opening song was "Open My Eyes That I May See" with Mrs. Ora Upshaw at the piano and Mrs. Ruth Hughey leading the singing.

Mrs. Shella Miller, president, lead the opening prayer. Mrs. Jo Carter had the call to prayer.

Mrs. Polly Matthies presented the program with scripture from Isaiah 50:1-11. Mrs. Jo Carter lead the closing prayer.

A short business meeting was called by the president.

Those present were Jo Carter, Ruth Hughey, Shella Miller, Ora Upshaw and Polly Matthies.

Service Held For Martinez Infant

Donna Martinez, two-month old daughter of Mr. and Mrs. Johnny Martinez, died at 7:30 a. m. Thursday, January 7, in Callan Hospital following a brief illness.

Funeral was held at 10 a. m. Friday, January 8, in the St. Joseph's Catholic Church with the Rev. Robert Dillenbeck, pastor, officiating. Burial was in Belview Cemetery directed by Weathersbee Funeral Home.

The infant was born November 1, 1970 in Rotan.

Survivors are her parents; one sister, Rosemary of the home; paternal grandparents, Mr. and Mrs. Al Martinez of Rotan; maternal grandmother, Mrs. Placida Rodriguez of Plainview.

Roby School Lunchroom Menu

Roby School menu for week of January 18-22, 1971.

MONDAY
Beef and Macaroni Casserole, Green Salad, Buttered Corn, Hot Rolls, Butter, Fruit and Milk.

TUESDAY
Pinto beans, Hot Tamales, Buttered rice, Cabbage, Ranger Cookies, Cornbread, Milk.

WEDNESDAY
Ravioli, Cream Potatoes, Crackers, Green Beans, Banana Pudding, Milk, Bread.

THURSDAY
Fish Sticks, Catsup, Green Beans, Celery Sticks, Cinnamon Rolls, Milk, Bread.

FRIDAY
Hamburger, Potato Chips, Lettuce, Tomato, Brownie, Milk.

Card of Thanks

May we take this means of expressing our thanks for every expression of love shown us, for the food brought to the house and the lovely flowers. May God bless each of you is our prayer.

Bob and Bertha Allen

Roby Hydro Inc.

PHONE 776-2240 NIGHT 776-2388

Butane & Propane SALES & SERVICE

INTERNATIONAL-TRUCK

Sales and Service REPAIR ON ALL TRUCKS and TRACTORS Roby, Texas

SUMMERS DRUG

FREE Prescription Delivery

735-2442 Rotan

CARPET! CARPET!!

Home Lumber Co., now has Complete NEW LINE OF CARPET.

A Better Selection at a Lower Price! We install our own Carpet.

HOME LUMBER CO.

Rotan, Texas

| ASSETS | | Dollars | Cts. |
|---|----------|------------------------|---------------|
| Cash and due from banks (including \$ 12,590.15 unposted debits) | 2 | 188 | 070 53 |
| U.S. Treasury securities | 2 | 586 | 764 60 |
| Securities of other U. S. Government agencies and corporations | | 585 | 000 00 |
| Obligations of States and political subdivisions | 1 | 121 | 804 07 |
| Other securities (including \$ none corporate stock) | | 9 | 000 00 |
| Trading account securities | none | | |
| Federal funds sold and securities purchased under agreements to resell | 2 | 565 | 486 03 |
| Loans | | 74 | 032 11 |
| Bank premises, furniture and fixtures, and other assets representing bank premises | none | | |
| Real estate owned other than bank premises | none | | |
| Investments in subsidiaries not consolidated | none | | |
| Customers' liability to this bank on acceptances outstanding | none | | |
| Other assets (including \$ none direct lease financing) | | 19 | 893 59 |
| TOTAL ASSETS | 9 | 599 | 750 93 |
| LIABILITIES | | | |
| Demand deposits of individuals, partnerships, and corporations | 5 | 005 | 974 84 |
| Time and savings deposits of individuals, partnerships, and corporations | 2 | 628 | 516 24 |
| Deposits of United States Government | | 44 | 765 75 |
| Deposits of States and political subdivisions | 1 | 141 | 183 49 |
| Deposits of foreign governments and official institutions | none | | |
| Deposits of commercial banks | none | | |
| Certified and officers' checks, etc. | | 47 | 110 55 |
| TOTAL DEPOSITS | | \$ 8,866,851.07 | |
| (a) Total demand deposits | | \$ 5,871,761.55 | |
| (b) Total time and savings deposits | | \$ 2,995,129.12 | |
| Federal funds purchased and securities sold under agreements to repurchase | none | | |
| Liabilities for borrowed money | none | | |
| Mortgage indebtedness | none | | |
| Accounts executed by or for account of this bank and outstanding | none | | |
| Other liabilities | | 59 | 082 41 |
| TOTAL LIABILITIES | 8 | 525 | 973 48 |
| MINORITY INTEREST IN CONSOLIDATED SUBSIDIARIES | | | |
| | | none | |
| RESERVES ON LOANS AND SECURITIES | | | |
| Reserve for bad debt losses on loans (set up pursuant to IRS rulings) | | 116 | 360 35 |
| Other reserves on loans | none | | |
| Reserves on securities | none | | |
| TOTAL RESERVES ON LOANS AND SECURITIES | | 116 | 360 35 |
| CAPITAL ACCOUNTS | | | |
| Capital notes and debentures | none | | |
| % Due \$ none | | | |
| % Due \$ none | | | |
| Equity capital-total | | 557 | 417 10 |
| Preferred stock-total par value | none | | |
| No. shares outstanding | none | | |
| Common Stock-total par value | 1000 | | |
| No. shares authorized | 1000 | | |
| No. shares outstanding | none | | |
| Surplus | | 200 | 000 00 |
| Undivided profits | | 200 | 000 00 |
| Reserve for contingencies and other capital reserves | | 57 | 417 10 |
| TOTAL CAPITAL ACCOUNTS | | 557 | 417 10 |
| TOTAL LIABILITIES, RESERVES, AND CAPITAL ACCOUNTS | 9 | 599 | 750 93 |
| MEMORANDA | | | |
| Average of total deposits for the 15 calendar days ending with call date | 8 | 684 | 767 62 |
| Average of total loans for the 15 calendar days ending with call date | 2 | 527 | 618 61 |
| Interest collected not earned on installment loans included in total capital accounts | | 22 | 857 75 |

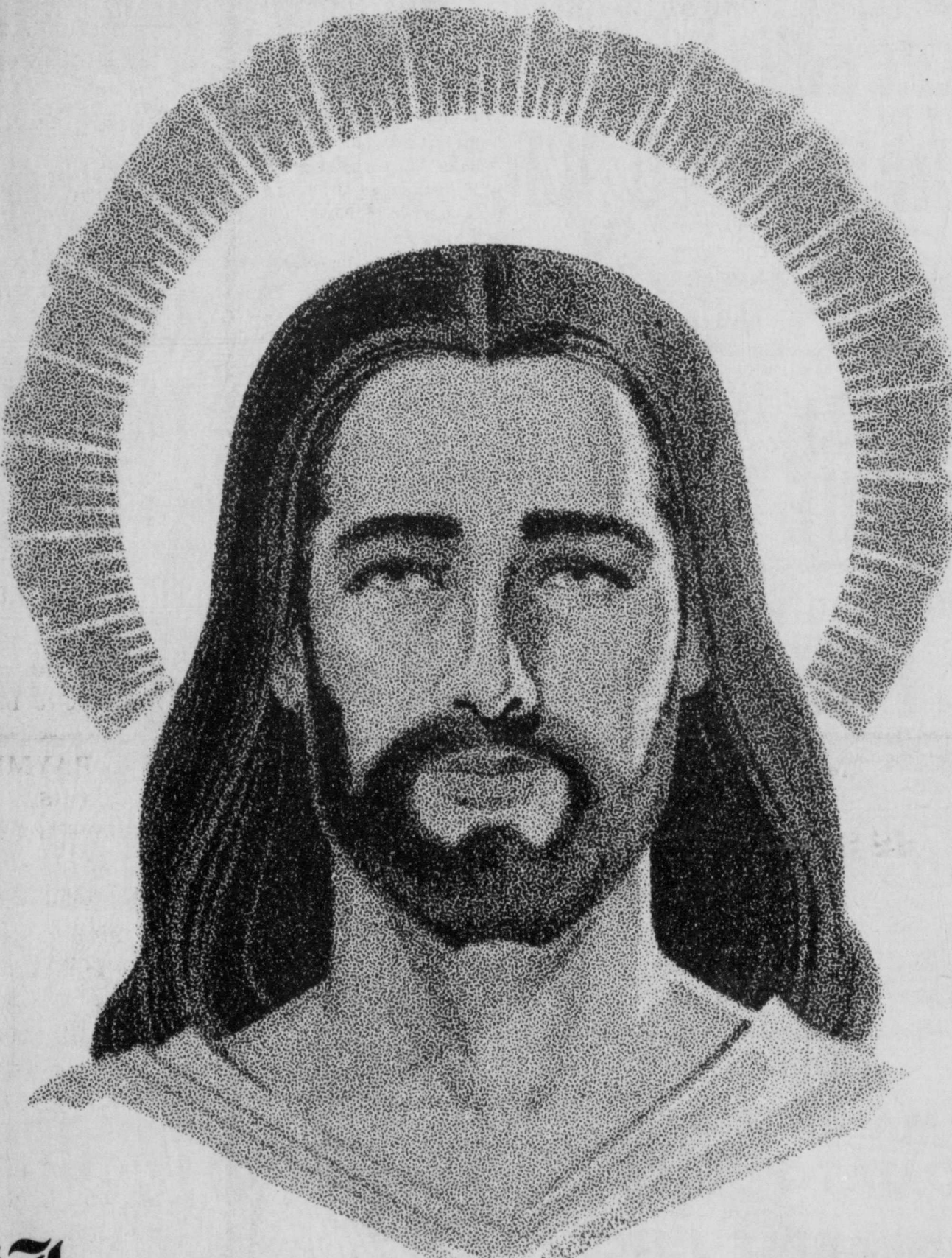

"I am the Resurrection and the Life"

Citizens State Bank Roby

Roby Ins. Agency

Noles Drug Roby

Midwest Electric Roby

Farmers Union Coop. Gin

Farm Tractor & Service, Inc.

Sweetwater Production Credit Assn

Weathersbee Funeral Home

Landes Furniture

Rotan Dept. Store

Rotana Restaurant

The First National Bank of Rotan

Rotan Flower Shop

H.L. Davis & Co.

Calvin Gro. & Market

Rollins Farm Supply

Fisher Co. Farm Bureau

Floyd Garcia Station

Thrif-Tee Food

Rotan Cotton Oil Mill

Rotana Inn

The Home Lumber Co.

FIESTA DEL MONTE

Del Monte



CORN

Whole or Cream Style

4 FOR **89¢**
303 Can



Del Monte SWEET PEAS

303 Can

4 FOR **\$1.00**



Del Monte

GREEN BEANS

Cut, Seasoned, Italian Cut



4 for **\$1.00**
303 Can

Mead **ROLLS** 24 Count **29¢**

Shurfine 10 oz. **Broccoli Spears** 3/\$1.

Shurfine 6 oz. **ORANGE Juice** 5/89¢
Sea Pak. 16 oz.

SHRIMP BREADED FANTAIL **\$1.49**

Soflin 200 Ct. 2 Ply **FACIAL TISSUE** 4 FOR **\$1.00**

Del Monte **PINEAPPLE** Chunk or Sliced
 4 FOR **\$1.00**
15 1/2 oz. CANS

Del Monte

SPINACH

303 CAN

5 Cans FOR **\$1.00**

Del Monte

PEARS



Half 3 for **\$1.00**
303 can



Del Monte

TOMATO CATSUP

3 for **\$1.00**
26 oz.

Del Monte

JUICE DRINK

Pineapple-Grapefruit

46 oz. 3 for **\$1.00**



ROUND STEAK 99¢

Sockeye Red **SALMON** Tall Can **98¢**

PIKE PEAK **ROAST** lb. **89¢**

Kraft 10 oz. **HALF MOON CHEESE** **69¢**



Del Monte **LIMA BEANS** Green 303 3/1.00
TOMATO JUICE 46oz. 2/77
PINEAPPLE JUICE 46 oz. 2/77
TOMATO WEDGES 303 4/1.00
SAUER KRAUT 303 4/89
PICKLED BEETS 16 oz. 3/1.00
WHOLE GREEN BEANS 303 3/89

Del Monte **FRUIT COCKTAIL**
 4 FOR **\$1.00**
303 Cans

Nabisco 10 oz. **TWIGG** **47¢**
Shurfine 5 lb. Bag **FLOUR** **49¢**

Keebler 1 lb. Box **CRACKERS** **39¢**

FRESH SWEET **Florida CORN** 3/25¢
LARGE EARS

SAVE Buy Tender Crust Bread
Shurfresh Milk

Skinners Elbow **MACARONI** 10 oz. 2/49¢
Shurfine **CORN OIL OLEO** lb. 45¢

COFFEE CREAMER 11 oz. 53¢
Shurfine **PANCAKE MIX** 2 lb 49¢

Shurfine **SALAD DRESSING** QT. 49¢
Shurfine **WAFFLE SYRUP** QT. 49¢

We Reserve The Right To Limit Quantities
GLN'S THRIFTWAY SUPER MKT.
SPECIALS GOOD Jan. 14 thru 20

Cello **TOMATOES** **29¢** each

ORANGES 5 LBS. **39¢**



U.S. GOV'T. GRADED MEAT
GLEN HOLT
owner and manager
ROTAN, TEXAS.

