

The Weather

From records of Fred Byerly
Rotan Weather Observer.

Nov. 1969 Prec.	Hi	Lo
Wed. 4.	56	27
Thurs. 5	65	27
Fri. 6	82	45
Sat. 7	86	42
Sun. 8	74	53
Mon. 9	74	40
Tues. 10	75	40

Total Precipitation to date:
1969..... 25.48
1970..... 13.90

The Roby Star-Record



THE ROTAN ADVANCE

VOL 62 ROTAN, FISHER COUNTY, TEXAS-----79546 THURSDAY NOVEMBER 12, 1970 NO. 40

Hammers Have Chance To Be Dist. 7 Champions

Turkey Shoot Set All Time Record

The 17th Rotan Turkey Shoot, sponsored each year by the Rotan Volunteer Fire Department and the high school junior class, was held November 8, at 1 p.m. at the Clay Fowler Ranch, two miles north of Rotan.

Events this year include two set-ups for skeet shooting. Other events are the live turkey shoot, target shoot and bingo.

Garland "Soapy" Floyd was winner of the shotgun given by Firemen and the Juniors.

Prizes given top winners were live turkeys, frozen turkeys and canned hams.

Sponsors of the junior class, Coach Charlie Davis and Mrs. Norvell Kennedy, homemaking teacher, plus room parents and other parents of the junior class members assisted with the affair.

The shoot proved to be best in history as a total of \$1993.45 was realized from the event, to be used to finance projects of the two sponsoring groups. Both Firemen and Juniors expressed their appreciation for cooperation of everyone in making this the best shoot of the 17 years activities.

Petty Makes Only Correct Guess

Estimates in the Guessing Contest last week ranged from 6 to 84 points, but only correct guess of 32 total was made by Leo Petty of Abilene, a former Yellowhammer.

Dwight L. Carpen figured 31 points. In the group believing in 33 points were, Ronnie Teichelman, Mrs. Waymon Moore and Lawrence Bredemeyer.

Both Gary Webb and Virgil Weems had it figured at 30 points.

Guesses are not required to be on the coupon appearing on the booster page. If other members of your family wish to guess, just have them use slip of paper, but be sure to give hour and date you guess, so winner can be determined. Join the fun get your guess in early.

Mr. and Mrs. R. C. (Bob) Bigham and son Barney of Houston were in Rotan for the annual Homecoming celebration to visit with his parents Mr. and Mrs. Barney Bigham and family.

Here for Homecoming were Mr. and Mrs. Shady Lane of Haskell.

J. O. Kennedy, Rotan, who was in Callan Hospital for treatment several days was moved to Abilene Tuesday for possible surgery.

Rotan's Yellowhammers lost first game of the season at Homecoming to the strong aggregation of Haskell Indians. Outcome of bi-district play was confused Tuesday when a Haskell player was ruled ineligible when they played Hamlin. Haskell forfeited this game giving them a tie with Rotan in district play.

Rotan plays Anson Tigers Friday night and Haskell meets an arch football enemy-Stamford Bulldogs. If the Hammers defeat the Tigers they will be co-district champions with Haskell, should Haskell beat Stamford. Haskell would represent district 7 in the bi-district play due to their win over the Hammers. If the Hammers defeat the Tigers and Haskell lose to Stamford, Rotan will be district champions.

The Yellowhammers jumped to an early first quarter lead with two touchdowns by halfback Mickey Early, and it looked as if they might run away with the district crown in their first year as a AA school.

The first score was set up as Rotan's Norvell Kennedy pounced on a Haskell fumble on the third play of the game to give the Hammers the ball on the Haskell 31. Five plays later Early skirted left end from the four to cap the drive. Kennedy booted the PAT and Rotan owned an early 7-0 lead.

Again in the first period a Haskell miscue set up a TD as a high pass from center to the Haskell punter rolled into the end zone before he could recover and boot it out to the 30. 5 yards behind the original line of scrimmage.

Fullback Steve Nowlin took the ball 17 yards on the first carry of the series, then Early put six more points on the board, sprinting in from the five.

Hunting Season Opens Saturday

Roy Linn, local game warden, called attention to the fact Sunday that the opening of deer, wild turkey and quail season is just around the corner.

Open season on the animals and birds will begin Saturday. Deer season runs through Jan. 3 with the shooting hours being from thirty minutes before sunrise to thirty minutes after sundown.

The opening and closing dates and the shooting hours are the same as above on wild turkey. Quail season opening is the same as the above, but it extends through Feb. 15 with the bag limit on quail being 15 per day, Linn said.

Kennedy's boot made it 14-0 and things were looking up for the Hammers.

Then Haskell's defense toughened up, and the offense started moving.

On their first possession of the second period, Haskell marched 57 yards in six plays to dent their side of the scoreboard.

Quarterback Keith Everett capped the drive with a four yard end sweep with 8:05 left in the half. The PAT failed, and Rotan still maintained an eight point margin.

High scoring Charley Franklin sparked the next Haskell drive, returning a Rotan punt 32 yards to the Yellowhammer 44. A penalty moved the ball up to the 29, and three plays later Jackie Young took it in from the four. Again the two-point conversion attempt failed, and the half ended with Rotan clinging onto a slim two point margin, 14-12.

Neither team could get a sustaining drive across the end zone in the third period as both defenses got stingy as they backed up toward their own goal line, but early in the fourth period, Haskell got a drive to hold together and scored the TD. Starting from their own 42 and gobbling up the 58 yards to paydirt behind the running of Young and Everett, and the help of a crucial 15-yard penalty. Young went in for the go-ahead TD from the 10 with a little over six minutes left in the contest. The PAT failed and the margin was a scanty four points.

Rotan threatened twice in the remaining minutes, but a fumble shut down one drive, and time ran out on the other as Hargrove was forced to go to the air with desperation passes that have brought home the bacon in other contests this year, but fell short Friday night.

The bag limit on deer is two bucks per season with any deer having hardened antlers through the hide being a legal animal. The limit on wild turkeys is two per season and either a hen or gobbler is legal.

Mr. and Mrs. Don Gregory and children of Amarillo, Mrs. Veneta Trevina and daughter, Mrs. Jo Star and David of Stanton visited their mother Mrs. Minnie McKinney in Rotan last week end and attended Homecoming.

Rebekahs will have a cake sale at Darden's Department Store, Sat., November 21.

Roby PTC Tamale Supper Thursday

Roby Parent-Teacher Council will have a Tamale Supper tonight, Thursday, November 12 in the Roby School Cafeteria from 5:30 p. m. to 7:30 p. m. with a business meeting following. Tamales will be home-made by Mrs. Juanita Gaona. Tickets can be obtained from

Mrs. Bob Terry or any other P. T. C. officer or bought at the door. Adults, \$1.00 Child, 50¢. Proceeds will be used for school improvements. Come out and back this fine organization and support your school.

Rotan Cub Pack Is Very Active

Rotan Cub Scout Pack 75 met at the Community Center on Tuesday the 2nd of November and awarded rank advancement badges and merit award arrow points.

New Cubs initiated into the pack as Bobcats were Mark Nowlin, Terry Bredemeyer, Reggie Counts, Randy Sparks, and Mark Cade. Their Den Mother is Mrs. Lawrence Bredemeyer.

Cub Scouts of Mrs. Allan Houston's Den receiving their Wolf Rank included Jon. C. Langley, Davis Colwell, Bob McArthur and Robert Posey.

Bear Rank Awards and Merit Arrow Points were received by Todd Goodwin, Mark Cooper, Ricky LeBlau, Mark Henderson, Kirk Tibbles, and Kelley Miers. They are members of Mrs. Bennie LeBlau's Den. In addition,

Posse Invited To F-S Show Parade

An invitation has been extended to Fisher Co. Sheriff's Posse to participate in the opening day Western Parade of the 75th edition of the Southwestern Exposition and Fat Stock Show at Fort Worth.

The 1971 Stock Show Parade will begin at 2 p. m. on Friday, Jan. 29 reports Tom B. Saunders Stock Show vice president and parade chairman. The parade launches the Diamond Anniversary of the 10-day exposition, scheduled Jan. 29 through Feb. 9.

"Fort Worth's downtown streets are crowded annually by some 150,000 persons who watch the colorful parade," Saunders said. It takes about two hours for the entire parade to pass any given point.

Saunders added, "The Ft. Worth Show Parade is the world's largest all-Western parade. All floats are required to be horse-drawn in order to maintain an authentic Western atmosphere, and no motorized vehicles or drill units are allowed."

The parade chairman said a colorful array of riding groups, bands, horse-drawn vehicles and floats participated in the 1970 parade.

Kirk and Kelley also received their Wolf Awards.

The opening ceremony was carried out by Mrs. Bredemeyer's Den.

Bobcats were inducted by Mr. Ray Womack and awards were presented by Dr. Bennie LeBlau. Scout Executive Bob Harris was introduced and made a short talk.

It was announced that a new Webelos Den under the leadership of Mr. Billy Henderson and Mr. Walter Miers would hold its initial meeting at 6:30 P. M. on Wednesday, November 11th at the Scout Hut. Webelos is Cub Scouting for 10 year old boys and prepares them for entry into Boy Scouts at age 11. All interested 10 year old boys are invited to this meeting.

Gates of the 1971 Southwestern Exposition and Fat Stock Show will open at 4 p. m. on Friday, Jan. 29. The first Stock Show Rodeo performance will be held at 8 p. m. Friday. The final championship performance will be at 8 p. m. Sunday, Feb. 7.

Mail orders for rodeo tickets are being accepted at the Stock Show offices. For information write P. O. Box 150, Fort Worth, 76101.

Mr. and Mrs. Vernon Allen and family of Roby and Mr. and Mrs. Bob Johnson of Hermleigh were in Slaton Monday to attend the funeral of Mrs. John Ecker who passed away Saturday. She is the aunt of Mrs. Allen and sister of Bob Johnson.

Nattie Roberts of Abilene and Bill Gibbings of Irving flew to Nashville, Tenn. last week and then drove to Kentucky and Indiana. They visited many scenic places including My Old Kentucky Home, Mammoth Cave, and Grand Ole Opry. They flew back to Dallas.

Mr. and Mrs. Rudolph Morton of El Paso were in Rotan for Homecoming last weekend.

Fisher County Voters OK Only Three Amendments

Hobbs Panthers Still Winning

Hospital News

Patients admitted to Callan Hospital November 3, 1970 thru November 9, 1970.

Local patients: Birt Deel, J. O. Kennedy, Mrs. Cecil Edwards, Mrs. Victor Hill, Mrs. Bert Rushing, Dwayne Thomason, Mrs. J. F. Clegg, Mrs. John Soliz, Mrs. Inzer Whitefield, George Moore, Tony Perales, Jr.

Out of town patients: Thomas Jean, Abilene; Mrs. Sam Underhill, Sweetwater, Elwood Byrd, Claremont; Mrs. Homer Hodges, Jayton; Mrs. W. Jim Hale, Roby; Conrad Carriker, Houston; and Sarah Etheredge, Sweetwater.

Homecoming '70 Is One of Best

Homecoming of Rotan Exes was pronounced one of the best in history by most of those attending. The game with Haskell did not dampen ardor of Exes, but a win would have been most welcome.

The gathering following the game and Saturday got many of the "old timers" together again and visiting was done throughout the day. Open house at home of Bernice Hardy Saturday was one of the highlights.

At halftime of the game Mrs. Larry Graham was revealed as Homecoming Queen. Other nominees honored were Mrs. Bill Hardy and Mrs. Lon Weems.

At business session Charles Thornton was named Vice-President for the coming year. He succeeds Ross Earl Smith of Sweetwater.

Named treasurer was Mary Lou Goodwin of Rotan. She succeeds Mrs. Buster Wright.

Bernice Hargrove, association president, was in charge of the business meeting. The president and secretary posts will be filled next year. The offices are rotated and filled ever two years.

Entertainment was by the Road Runners.

A large crowd of exes attended the banquet and program in the school cafeteria at 7 p. m. A dance at 9 p. m. in the Community Building concluded the homecoming activities.

Hobbs kept its District 3-B six-man record unblemished at 3-0 with a 66-20 win over McCauley at Hobbs Friday night.

The game was called one minute deep in the fourth period because of 45-point rule.

Mike Hull sparked the victory hitting 7 of 10 passes for 220 yards. He threw three TD passes to obett Molano and one to S. T. Dooley. Dooley also returned a punt 50 yards and scored on a 20-yard run.

Rudy Aguilar, Rudy Martinez and John Martinez all added touchdowns and the latter kicked six of nine two-point conversions.

Voters of Fisher County voted a heavier vote than was expected last Tuesday when they okayed three of the proposed Constitutional Amendments and rejected the other four including the controversial liquor by the drink measure.

On the drink measure voters here cast 1,127 ballots against it, while 379 ballots were cast for it.

In the governor's race they returned Preston Smith to office with a vote of 1,303 to 314 for Paul Eggers.

Fisher County voters favored Lloyd Bentsen with a vote of 1,292 to 325 for George Bush.

A total of 1,669 total ballots were cast in the Fisher County balloting.

Other voting in the county went as follows:

Lt. Governor-Ben Barnes 1, -340 and Byron Fullerton, 231; Attorney General-Crawford C. Martin, 1,420 and E. Yturri, 132; Comptroller of Public Accounts Roberts S. Calvert, 1,419 and S. L. Abbott, 132; State Treasurer-Jesse James, 1,418 and Robert Koennecke, 131; Commission of General Land Office-Bob Armstrong, 1,384 and Harry Trippet, 140; Commissioner of Agriculture-John C. White, 1,395 and Daniel C. Health, 150.

A complete wrapup of the amendment votes in Fisher County is as follows:

Amendment No. 1-786 for and 437 against; Amendment No. 2-379 for and 1,127 against; Amendment No. 3-710 for and 656 against; Amendment No. 4-446 for and 660 against; Amendment No. 5-570 for and 602 against; Amendment No. 6-711 for and 548 against; and Amendment No. 7-444 for and 713 against.

Dist. 4 H Adult Banquet Nov. 14

A large number of Fisher County Adult Leaders are making plans to attend the District III 4 H Adult Leaders Banquet in Seymour November 14.

This is an annual affair attended by Adult Leaders from those counties in District III having County Adult Leasers Associations.

Making plans to attend from Fisher County are Mr. and Mrs. W. P. Schubert, Mr. and Mrs. J. C. Sheffield, Mr. and Mrs. Morris Guelker, Mr. and Mrs. C. D. Heron, Mrs. W. D. Cleveland, Mr. and Mrs. Richard Spencer, and Mr. and Mrs. Donald Ballenger.

Mr. and Mrs. Hollis Swearingen, Rotan, Erwin Boen and Shirely of Tuxedo attended funeral services in Lubbock Wednesday for Cleburn Boen, brother of Erwin Boen.



You Take Home
MORE MONEY



3 Oz.
Instant Tea
98¢



6 Bottle Carton
KING SIZE
COKE
49¢



NEW SIZE CAN
No. 2 (19 oz. can)
ARMOUR
CHILI **69¢**



PORK CHOP
Center Cuts **69¢**
First Cuts **49¢**

Dankworth
BACON
2 POUND
Thick Sliced **\$1.19**

BEEF STEAKS
Gooch 16 oz. Package **79¢**
PERCH STEAKS
Fresh Frozen **69¢ lb.**

APPLES Delicious
3 lb. Bag **39¢**
5 lb. Bag **ORANGES 39¢**
MUSTARD & COLLARD GREENS 2/35¢

Grade A Med **EGGS**
ONE DOZEN EGGS
2 for **99¢**

Bama 18 oz. Apple Plum or Apple Grape
Jelly **3 for \$1.00**

Idahoan 16 oz. Instant Potatoes **3 FOR \$1.00**

Ellis 2 1/2 can Jumbo Tamales **2 for 77¢**

Texsun 46 oz. Grapefruit Juice **49¢**

Alpo Savory Dog Food **4 for 98¢**

Charmin 4 Roll Pack Toilet Tissue **37¢**

Faultless 22 oz. Spray Starch **59¢**

12x25 Reynolds Foil **29¢**

Skinner 10 Oz. Short Cut Macaroni **25¢**

Keebler Crackers LB. BOX **39¢**

Holsun 5 Oz. Stuffed OLIVES **49¢**

Shurfresh 28 Oz. Salad Oil **49¢**

Shurfine 10 oz. BROCCOLI SPEARS **3/\$1**

Nabisco 15 oz. OREO Cookies **49¢**



Crisco **79¢**
with \$5 purchase or more limit one

Thriftway Coupon Expires Nov. 18th



Personal Size Ivory

4 FOR 25¢

We Have Good Selection of **LAUREL GREETING CARDS**

Save TenderCrust Coupons FOR VALUABLE FREE PRIZES Ask Your Grocer For Prize List

Combine Shurfresh Milk and Bread Coupons Add Up Faster

SAVE Tender Crust Bread Coupon When You Buy SAVE Shurfresh Milk Coupon Along with Bread Coupon

We Reserve The Right To Limit Quantities



THRIFTWAY

U.S. GOV'T. GRADED MEAT
GLEN HOLT
owner and manager
ROTAN, TEXAS

Specials Good Thurs. NOV. 12 thru 18th **SUPER MKT.**



HAMMERS BEAT TIGERS FRIDAY

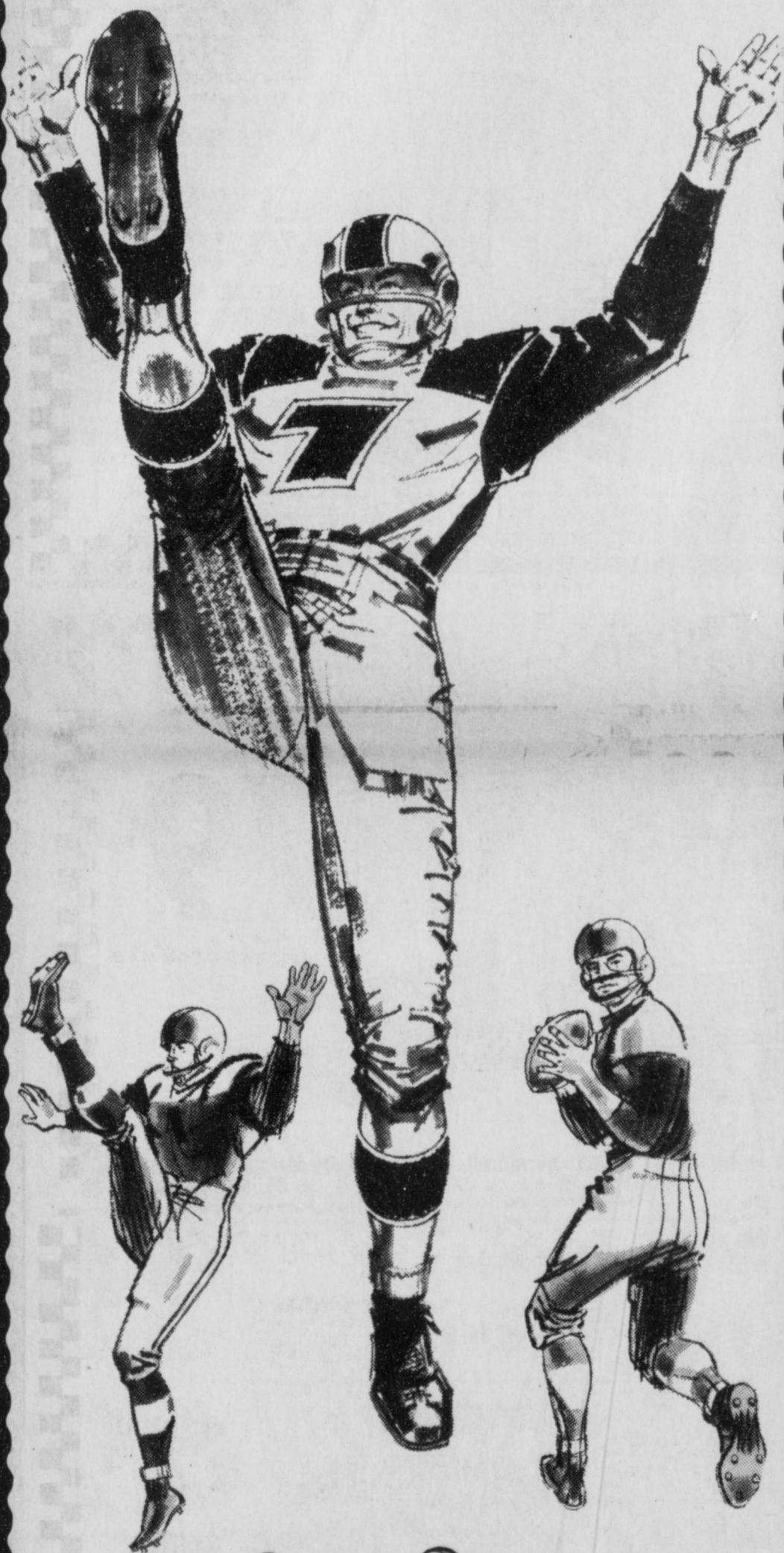

ALL THE WAY HAMMERS

Former Roby Lady Service Held For Dies at Abilene Harris Davis

Mrs. Pearl Turnbull, a former Roby resident, died at 9:30 a. m. Sunday, Nov. 8 at her home in Abilene.

Funeral service was held Tuesday at Elliott's Chapel of Memories with burial in Elmwood Cemetery.

Born Nov. 9, 1896 in Surrency County, she attended schools at Snyder and Simmons College. She married Claude Turnbull at Roby May 28, 1920. They moved to Abilene from Fisher County in 1925.

She was a member of St. Paul United Methodist Church.

Survivors are a son, Dr. Turnbull of 1249 Hollis; a daughter, Mrs. W. E. Grisham of Neosho, Mo.; two brothers, Hugh E. Wilson of Bangs and John Wilson of Riverside, Calif.; three sisters, Mrs. Imogene Thomason of Dumas, Mrs. Nancy Horn of Westminster, Calif., and Mrs. Nell Berkau of Los Angeles, Calif.; seven grandchildren.

Her husband died June 27, 1969.

Harris Davis, 49, a life-long resident of Roby died at 5:15 a. m. Tuesday at Wildinson Clinic Hospital following an apparent heart attack several hours earlier.

Funeral service was at 4:30 p. m. Wednesday from the First United Church in Roby. Rev. Homer Salley, pastor, officiated. Burial was in Roby Cemetery under direction of Weathersbee Funeral Home.

He was born December 1, 1920 in Roby, son of the late Mr. and Mrs. Jesse Davis. He was Mayor of Roby from 1968 until his death, previous to this he was Councilman for 9 years.

Mr. Davis had been on Roby High School faculty for several years, teaching history, band, and choir. He was a member of the Methodist Church, being active in all phases of the church, serving as Choir Director for a number of years. Mr. Davis was a member of Roby Masonic Lodge and active in Lions Club work.

He graduated from Roby High School and Louisiana Polytechnic Institute in 1944, and was soloist with Denton Accapella Choir in 1942-43.

Mr. Davis was married to Ruth Gardemal at Roby, Dec. 23, 1943.

Survivors are his wife; 1 son, Richard Scott of Lubbock; a daughter, Patricia of the home; a sister, Mrs. Lorene Cook of San Angelo and a niece, Betty Jo Davis of Roscoe.

He was preceded in death by one brother Orville.

Pallbearers were Jack H. Kennedy, Luther Wilson, O'Henry Young, D. E. Sanders, Jimmy Waddell, Buck Hughes, J. B. Hughey and Jack McCain.

Birt Deel Dies Following Stroke

Funeral services for Birt G. Deel, 77, of Rotan were held at 2 p. m. Friday in Weathersbee Chapel with Rev. Benny King, pastor of Era Baptist Church, and Rev. David Prescott, pastor of the Assembly of God Church of Rotan, officiating. Burial was in Sweetwater.

Mr. Deel suffered a stroke Monday night, Nov. 2 at Fisher County Nursing Home and was moved to Callan Hospital. Death was at 6:30 p. m. Thursday.

He was born in Pleasant Valley May 27, 1893 and married Jewell Robbins in Hamlin on Oct. 17, 1915. She preceded him in death in 1965.

He was a retired paint and paper contractor and lived in Sweetwater, Hamlin, and Fort Worth before returning to Rotan upon his retirement in 1968.

He was an active member of the Methodist Church.

Survivors include a daughter, Mrs. W. S. (Laverne) Bryan of Archer City; three brothers, Albie of Hamlin, Pete of Roby, and Orris of Arlington; 2 sisters, Mrs. Adran Ivison of Snyder, and Mrs. Tom Miller of Jayton; 5 grandchildren; 10 great-grandchildren and several nieces and nephews.

The nephews served as pallbearers.

Ready To Retire Call S.S. Office

Are you getting ready to retire? R. R. Tuley, Jr., social security manager in Abilene, has some tips that may help save you time and trouble when you apply for your social security benefits.

A telephone call to the social security office is a good first step. Someone there can answer your questions and tell you how to apply and when to do it. In fact, it all may be done by telephone in some cases.

It's generally a good idea to apply about 3 months before you reach age 65, whether retiring or not. Don't delay because you don't have any of the required documents or information. The people in the social security office will be glad to help you get the necessary information.

Mr. and Mrs. Earnest Cooper and children visited his parents Mr. and Mrs. J. O. Cooper in Rotan enroute to Maryland. He is being transferred from Calif. Others joining them here for an early Thanksgiving were, Mr. and Mrs. Weldon Sawyer and children of Andrews, Mr. and Mrs. Bill Todd and children of Abilene, Carl Cooper, Stamford, Mr. and Mrs. John Carpenter of Merkel, Earl Cooper and Earlene.

Raymond Dennis Died Friday

Raymond Louis Dennis, 71, retired Rotan rancher, died at 10:15 p. m. Friday at his home in Rotan of an apparent heart attack.

Funeral was held at 4:30 p. m. Saturday in First United Methodist Church with the Rev. Albert Cooper, pastor, officiating. Burial was in Belvieu Cemetery under direction of Weathersbee Funeral Home.

Mr. Dennis was born in April 1899, in Nolan County, the son of the late Mr. and Mrs. J. F. Dennis, pioneer ranchers of this area. They moved to Stone-wall County in 1903. He married Effie Posey in 1923 in Aspermont. They moved to Rotan 33 years ago.

Survivors are his wife of the home; two sons, R. L. of Odessa and E. B. of Snyder; two daughters, Mrs. Margaret Bigham of Houston and Mrs. Edward (Sue) Patton of Calgary, Alberta, Canada; two brothers, Thurman of Aspermont and Sid of Springer, N. M.; two sisters, Mrs. Mark Cave of Rotan and Mrs. Ernest Spivey of Las Vegas, N. M.; 10 grandchildren; and one great-grandchild.

Pallbearers were, Charles Atwell, Herbert Kennedy, Leonard McCombs, Jack Teague, Lawrence Sparks, James Green and Ernest County.

Tax Man Sam Sez

The 1971 Farmers Tax Guide will be available at your County Agent's office, as well as all the Internal Revenue Service offices, within a few days. If you are one of that vanishing breed of Texans that still till the soil for a living, you had better pick up a copy and start plowing through this year's tax problems. You may be interested in a copy even though you simply live on a farm, work for wages or a salary, and farm for food--and maybe a little profit. Actually the Farmers Tax Guide is as valuable for the city dweller who owns a farm and does his farming through the windshield of his car as it is for the on-the-farm dweller. The price is right--it's free.

Here for Homecoming were Mr. and Mrs. W. F. Owens of Texarkana.

The Roby Star-Record
and
The Rotan Advance
Combined June 13, 1969
PUBLISHED THURSDAYS

E. H. Shelton Editor
Mayme Shelton Associate Editor

2nd Class Postage Paid at Rotan, Texas 79546
Entered as Second Class matter at the Post Office, Rotan, Texas, under the Act of Congress of March 3, 1879.

SUBSCRIPTION RATE IN FISHER COUNTY \$4.00
ELSEWHERE \$4.50

Notice to the Public: Any erroneous reflection upon the character, standing, or reputation of any person, firm or corporation which may appear in the columns of this paper, will be gladly corrected upon due notice being given to the Editor.

Kent Co. Pioneer Service Held For Died Sunday Mrs. J.H. Kennedy

Funeral for Elwood Byrd, 57, of Clairmont, was held at 2:30 p. m. Tuesday at the Clairmont Baptist Church with Rev. Billy Hudnall, pastor of the First Baptist Church of Rotan, officiating. Burial was in Clairmont Cemetery.

Mr. Byrd, a Kent County commissioner, died at 9:30 p. m. Sunday at Callan Hospital where he had been a patient several days.

He was born Oct. 25, 1913, and had been a resident of Kent County all his life. He married Sarah Fowler and he was a rancher. He had been county commissioner eight years.

He was a member of the Baptist Church.

Survivors are his wife; three daughters, Mrs. James Dye and Mrs. Darrell Shaffer, both of Post, and Marilyn Byrd of the home; a son, Woody of Clairmont; three brothers, Bill of LaPorte, Bobby of Snyder and Jimmy of Clairmont; two sisters, Mrs. Jewell Puryear of Rotan and Mrs. Edna Ellis of Clyde; and five grandchildren.

Funeral for Mrs. J.H. Kennedy, 72, was held at 2 p. m. Saturday, in First United Methodist Church with the Rev. Alvert Cooper, pastor, officiating.

Burial was in Belvieu Cemetery under direction of Weathersbee Funeral Home.

Mrs. Kennedy was killed in Abilene in a two-car accident at S. 23rd and Barrow.

She was born Nov. 4, 1898, in Fisher County and had been a resident here all her life. She married Jack H. Kennedy Jan. 29, 1920, in Fisher County. He died Oct. 23, 1964. She was a member of the Methodist Church and she and her husband had ranched north of Rotan.

Survivors are one son, Jack H. Kennedy of Demming, N. M.; one daughter, Mrs. Virginia Martin of Abilene; four grandchildren; and a sister-in-law, Mrs. James B. Dunigan of Abilene.

Pallbearers were Herbert Kennedy, Norvelle Kennedy, Bobby Cave, Dick Edwards, E. W. Cade, and Charlie Joe Helms.

Joe Roberts of Rotan entered Crest View Lodge Wednesday afternoon. Weathersbee ambulance went to Big Spring for him. He had been in V. A. Hospital for some time.

AND NOW
Mac Darling WISHES
Carolyn Weathersbee
A HAPPY 40th

Wrinkles are a vicious cycle.



In some dryers the heat that dries your clothes also bakes wrinkles into permanent press.

But you can buy a new gas dryer with a permanent press cool-down cycle that turns off the heat and cools off your clothes.

That means modern gas dryers won't add wrinkles to your wash and extra ironing to your work load. Because they have a cycle that keeps wrinkles from becoming vicious.

Lone Star Gas
Gas living makes sense

A.F. BRAND
MELLORINE

3 1/2 5 1/2 GAL. 1 CTNS.

LOG CABIN SYRUP
 24oz. SIZE WITH COUPON... **65¢**

SAVE 10¢
 WITH THIS COUPON WHEN YOU BUY THE 24 OZ. BOTTLE OF LOG CABIN SYRUP AT AFFILIATED FOOD STORES

24 OZ. BOTTLE ONLY **65¢** WITH COUPON WITHOUT COUPON **75¢** CASH VALUE 1/2¢ ONE COUPON PER FAMILY OFFER EXPIRES **NOV. 14**



TIDE DETERGENT Gaint Box **69¢**
 A.F. 1/2 Gal. Ctn. **BUTTER MILK** **39¢**

FOLGER'S ALL GRINDS COFFEE

 1lb. Can **89¢**

AMERICAN BEAUTY FLOUR

 W/ \$5.00 OR MORE PURCHASE **5 lb. bag** **39¢**

BANANAS
 Golden Green Tip **2** pound **15¢**

PICNICS Hickory Smoked pound **39¢**
BACON ARMOUR STAR lb. **69¢**

Campbell's TOMATO SOUP **10¢**
COOKIES Vista Regular 3 \$1 save 17¢
 39¢ Pkg. for

POTATOES Red Economy 20 pound BAG **89¢**
WOLF CHILI No 2 Can **69¢**

THRIF-TEE FOOD STORES

 DOUBLE S&H GREEN STAMPS
 Tues. & Wed. With \$5 or More Purchase
 Quantity Rights Reserved

ROBY HIGH ELECTS FAVORITES



BEAUTY,
Terry Lou Posey,
Daughter of Mr. and Mrs.
Ted Posey

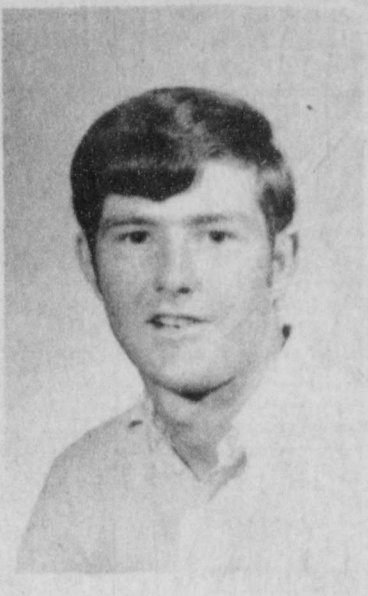

MOST POPULAR BOY,
Ray Douglas,
Son of Mr. and Mrs.
Thurman Douglas



MOST COURTEOUS GIRL,
Audrey Carey,
Daughter of Mr. and Mrs.
Alford Carey

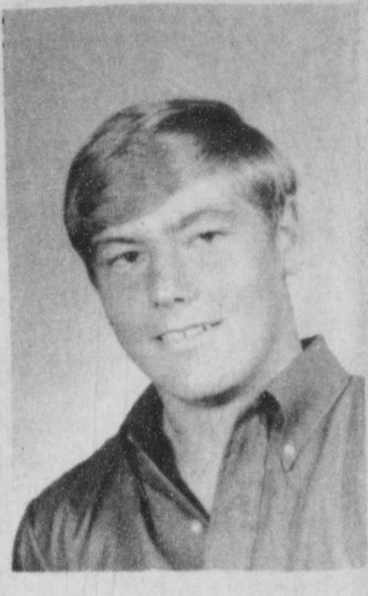

MR. R. H. S.,
Jeff McClure,
Son of Mr. and Mrs. Jack
McClure

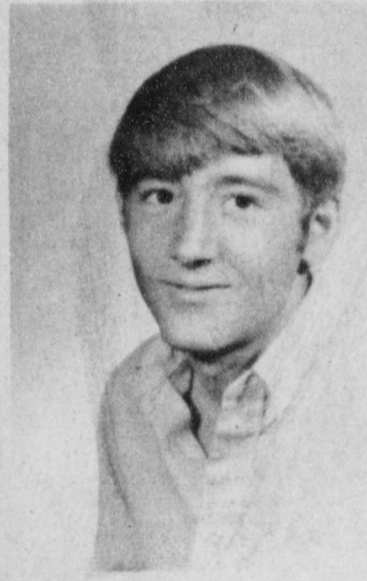

SENIOR CLASS FAVORITE
Bobby Holcomb,
Son of Mr. and Mrs.
Harmon Holcomb, Jr.



SENIOR CLASS FAVORITE
Aletha Morgan,
Daughter of Mr. and Mrs.
Bobby Morgan



FRESHMAN CLASS FAVORITE
Dana Sue Anderson,
Daughter of Mr. and Mrs.
Zanna Anderson



SOPHOMORE CLASS FAVORITE
Jen Holcomb,
Daughter of Mr. and Mrs.
Harmon Holdomb, Jr.



MISS R. H. S.,
Jimmie Laurie,
Daughter of Mr. and Mrs.
Jimmie Laurie



MOST POPULAR GIRL,
Audrey Carey,
Daughter of Mr. and Mrs.
Alford Carey

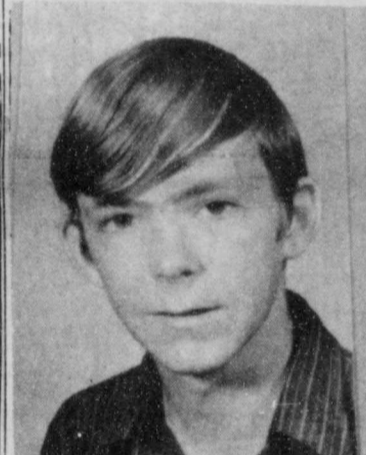

FRESHMAN CLASS FAVORITE
Mark Combest,
Son of Mr. and Mrs.
Bryan Combest



SOPHOMORE CLASS FAVORITE
Mark Kiser,
Son of Mr. and Mrs.
Raymond Kiser

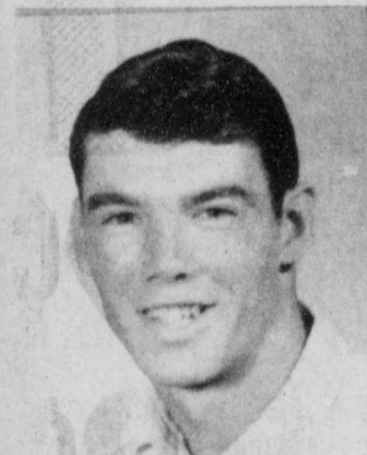

MOST COURTEOUS BOY,
Rex Beauchamp,
Son of Mr. and Mrs.
Frank Beauchamp

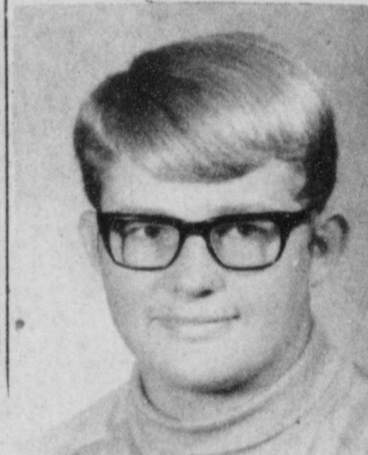

BEAST,
Johnny Knox,
Son of Mr. and Mrs.
L. W. Knox



JUNIOR CLASS FAVORITE
Bobbie Gatewood,
Daughter of Mr. and Mrs.
Waldo Gatewood

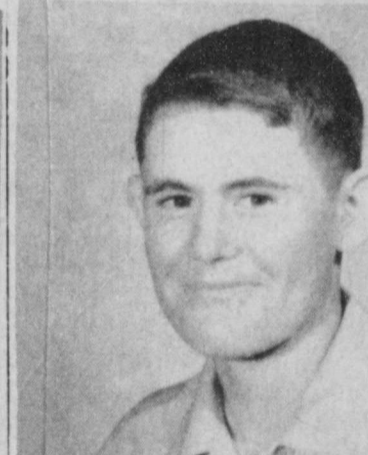

JUNIOR CLASS FAVORITE
Jackie Barrington,
Son of Mr. and Mrs.
Bobby Barrington

Two Ways To Improve Your Outlook



ONE-PATTERN EFFECT—You don't have to tiptoe through these tulips—they're ever-blooming in this room planned for teen-age sisters. Cotton splashed with Siamese pink tulips and brilliant green leaves is teamed up with matching wallpaper for a room-widening effect. The fabric is laminated to fashionable window shades and made into matching curtains and fitted bed coverlets for a fresh, crisp look.



EYE-CATCHING—A bright floral-printed cotton upholstery fabric provides the color scheme and decorative impact for this contemporary living room. Custom-matching the window shade to the steel-based armchairs is a breeze with Stauffer's Tontine shade cloth. The fabric is ironed on to the adhesive shade cloth for a quick and permanent bonding. A draped swag finishes off the window treatment.

Roby School Lunchroom Menu

Roby School lunchroom menu for week of November 9th.
Monday: Ham & Cheese Sandwich, French Fries, Lettuce, Tomato, Cinnamon Rolls, Milk and Bread.
Tuesday: Spanish rice, Buttered Corn, Green Beans, Apricots in syrup, Hot rolls, butter and milk.
Wednesday: Corn dog, Black eyed peas, cream potatoes, Carrot stick, Fudge cake, milk and bread.
Thursday: Tacos, Baked beans, Buttered new potatoes, Ranker Cookie, Milk and bread.
Friday: Hamburger, Potato chips, Lettuce, Tomato, Brownie, Milk.

Cotton Classing Work Heavy

Sample receipts continue to pour in at the USDA Cotton Classing Office, Abilene. Officer in Charge, B. B. Manly, Jr., reports that 29,000 samples were classed for the week ending November 6, 1970 compared to 1,200 for the same period last season. The seasons total is now 55,800 samples classed compared to 24,200 for a season's total a year ago.
Sixteen percent of the cotton classed was in the white category, 81 per cent was light spotted and 3 per cent was spotted. The predominant grade was 32 at 48 per cent.
Predominant staple lengths were 30, 47 per cent and 29, 29 percent.

Garcia Receives Bronze Star Medal

Army Specialist 4 Richard R. Garcia, 22, son of Mr. and Mrs. Pedro P. Garcia, 401 E. Sherman St. Rotan, recently received the Bronze Star Medal near Cu Chi, Vietnam.
He was presented the Bronze Star Medal for distinguishing himself through meritorious service in connection with military operations against hostile forces in Vietnam. The medal, adopted in 1944, recognizes outstanding achievement.
Spec. Garcia received the award while assigned as a rifleman in Company D, 4th Battalion of the 25th Infantry Division's 9th Infantry.
He entered the army in June 1969, completed basic training at Ft. Bliss, Texas and was last stationed at Ft. Ord, Calif.

Mr. and Mrs. Hollis Swearingen, Rotan, spent the weekend in San Angelo visiting relatives.

Fickle Nickel
Nickel can give the metals it is alloyed with seemingly contradictory characteristics. One nickel alloy can stand heat that would melt most metals, while another can endure sub zero cold. Nickel is used in the most powerful magnets. In some combinations it is no more magnetic than wood. Some nickel alloys make thermostats work because they expand with heat and shrink with cold. However, other nickel alloys hardly change at all under fluctuating temperatures.

Of women past 65, only 44% live in their own home, 18% live in homes of relatives, 33% live alone or with a non-relative, and 7% are in institutions.

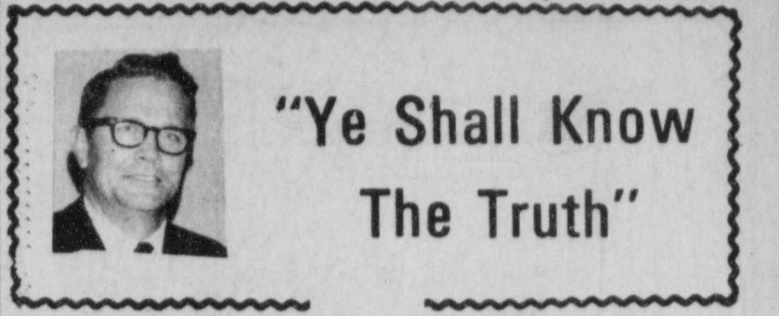

"Ye Shall Know The Truth"

DOES GOD HAVE A CHOICE?

Recently, in conversation with friends, one said, "If I were going to join any church, I would join 'so and so' church because I just like it better." Another said, "I would go to that church, but they don't have the kind of music I like." The plea of the day is "join the church of your choice." So men stand back and "choose" churches with about the same lightness with which they choose a T. V. show. It is with them all a matter of "I like."

It seems never to dawn on man that he is the offender--he has offended or sinned against God--that God is the offended party. Man needs to be reconciled to God, not God reconciled to man (2 Cor. 5:18-20). It is God that is to be pleased! If we enjoy salvation, it won't be because God met our conditions, but because we met His--it won't be because we worship and serve to please ourselves, but because we strove to please Him and walk in His ways! What does God like? What is His desire? What would God have me to do? This is that which should occupy my mind and claim my service--pleasing Him!

Even the Lord Jesus came "not to do mine own will, but the will of Him that sent me" (Jn. 6:38). We are told "Let this mind be in you, which was also in Christ Jesus" (Phil. 2:5). Jesus said, "And He that sent me is with me... for I do always the things that are pleasing to Him" (Jn. 8:29).

The Lord says "The way of man is not in himself; it is not in man that walketh to direct his own steps" (Jer. 10:23). And again, "For my thoughts are not your thoughts, neither are your ways my ways, saith the Lord" (Isa. 55:8-9). "There are many devices in a man's heart; nevertheless the counsel of the Lord, that shall stand" (Pro. 19:21). If we will but obey the Lord, instead of joining the church of our choice, God will add us to the church of His choice (Acts 2:37-41, 47).

Yes, you may build upon the theory "You go your way and I'll go mine" but let this be remembered: If we go to heaven, it will be because we went the Lord's way.

-- Wardell Halliburton

CHURCHES OF CHRIST

Roby
10:00
10:45

Bible Classes
Worship

Rotan
9:45
10:30

Mr. and Mrs. Joyce Boen and children of Odessa visited his mother, Mrs. Era Boen and attended Homecoming. Mr. and Mrs. Jackie Green of Snyder joined them here.

Mr. and Mrs. Hill G. Smith and Brad of Lewisville were in Rotan for homecoming and visited his mother and father, Mr. and Mrs. Worth Smith.

Mom Knows
THE BEST MEALS BEGIN HERE...

<p>HUNTS TOMATO JUICE 46 oz. 2/69¢</p>	<p>HUNTS CATSUP 32 oz. 49¢</p>
<p>ARMOUR CHILI 19 oz. can 69¢</p>	<p>Nabisco 45¢ } DOTTIE LEE OREOS } BISCUITS 3/25¢</p>
<p>NIAGARA SPRAY STARCH 22oz. 53¢</p>	<p>LIPTON TEA 79¢ } 1/2 lb. } </p>
<p>Yams 2 lb. 29¢ BAG ORANGES 39¢ 10 lb. Bag POTATOES 49¢</p>	<p>Hormel 12 oz. pkg. 55¢ Franks PORK CHOPS 69¢ lb.</p>
<p>TALL KORN BACON 59¢ lb.</p>	<p>SPECIALS for NOVEMBER 12-13-14 HAYES FOOD MKT.</p>



Dignified simplicity to honor the memory of those who loved and were loved

Weathersbee Funeral Home 735-2255-Rotan

Christain Science Rotan School Sunday Service Lunchroom Menu

Peace and love are actually available to everyone. This is a theme of the Lesson-Sermon, "Mortals and Immortals" to be read Sunday at Christian Science churches.

"If any man be in Christ, he is a new creature; old things are passed away; behold, all things are become new," the Golden Text from II Corinthians states.

One of the passages to be read from Science and Health with Key to the Scriptures by Mary Baker Eddy states: "This scientific sense of being, forsaking matter for Spirit, by no means suggests man's absorption into Deity and the loss of his identity, but confers upon man enlarged individuality, a wider sphere of thought and action, a more expansive love, a higher and more permanent peace."

Nattie Roberts and sons of Abilene visited her parents Mr. and Mrs. Joe Roberts of Roby over the weekend.

Mr. and Mrs. Bob Clark, June, Vickie and J. R. of Harrah, Okla. were in Rotan last week end to attend Homecoming.

Table with 2 columns: Day and Menu items. Includes Monday (Meat Loaf, Catsup, New Potatoes), Tuesday (Fried Chicken, Gravy), Wednesday (Beef Stew), Thursday (Corn Dog, Cheese-Potato Casserole), Friday (Pepper Steak Patties).

Wylie Completes Basic Training

Navy Seaman Apprentice Johnny L. Wylie, son of Mr. and Mrs. Leonard Cleveland of 409 Garfield St., Rotan, was graduated from basic training at the Recruit Training Command, Orlando, Fla.

Engagement Announced



Mr. and Mrs. Judson Thompson announce the engagement of their daughter, Marilyn Kay to Larry W. Rakes, son of Mr. and Mrs. Clarence W. Rakes of Dumas.

Vows will be read December 21 at the First Baptist Church in Rotan.

A graduate of Rotan High School, Miss Thompson is a sophomore at West Texas State University.

Her fiance is a graduate of Dumas High School and is also a sophomore at West Texas State University.

They plan to continue their studies.

Rotan HD Club Plans Luncheon

The Rotan Home Demonstration Club met in the home of Mrs. Viola Hendon November 5. There were 13 members, 1 visitor and 1 new member present.

President, Miss Mary Posey, presided over the business session.

Mrs. W. P. Curry gave the program on grocery shopping. Read and compare Brand names with Store Brands," said Mrs. Curry.

Mrs. Rosa Horton gave a demonstration on making wool flowers.

Refreshments were served to the group by the hostess.

Club adjourned to meet for a Thanksgiving luncheon Nov. 19 at the home of Mrs. W. L. Terrell. In the afternoon there will be a white elephant sale.

Mrs. Ann Neitsch, Kate and Robert of Snyder visited Saturday night with Mrs. O. R. Clark. Robert spent the night with Mrs. Clark and she carried him to Snyder Sunday and returned to Rotan Monday.

Roby WMU Hold Day of Prayer

Roby First Baptist WMU met at 2:30 Monday, November 2 for Baptist Women's Day of Prayer. The Baptist Women's Day of Prayer has been observed the past 20 years. On this day, we come together in the spirit of expectancy and of faith. We praise our God for his goodness to us.

The women around the world also take a love offering, for the work of the Women's Department. Through it the prayer programs can be sent around the world. This year it is fitting that we should pray for peace.

Different songs were sung. Also scriptures were read, we had a good meeting. Those present were Cathy Spencer, Polly Matthies, Viola Evers, Jo Carter, Ida Campbell, Ruth Hughey, Ora Ushaw and Shella Miller.

Dist. Garden Club Con. at Abilene

The District VIII Garden Club convention was in session at Abilene Monday and Tuesday of last week at the Abilene Garden Center.

Mrs. Henry Horn of Del Rio, presided. Mrs. Max Leach and Mrs. Joe Jackson of Ranger were chairmen of the VIII District Convention.

The new officers elected for the district were Mrs. Joe Jackson, District Director for the coming year; Mrs. Hi Newby of Del Rio, first assistant director; Mrs. Max Carriker of Roby and also president of the Roby Garden Club, recording secretary.

Members attending from Roby were Mrs. Max Carriker, W. W. Morton, Forrest Tefeller, Cully Terry, W. A. Hughey.

The delegates were guests at a luncheon Tuesday at the Abilene Women's Club.

Longworth HD Club Meeting

The home of Mrs. J. W. Landers was setting for regular meeting of Longworth Home Demonstration Club.

Mrs. C. R. Schubert presented the program, "Name Brands vs Store Brands". Roll call as answered by seven members. It was voted to have a sale for Thanksgiving meeting.

Mmes. W. P. Schubert, Madie Guelker, Ruby Ballenger, C. R. Schubert, Neva Cardwell, Era Shed were served refreshments by the hostess Mrs. Landers.

Engagement Announced



Mr. and Mrs. Dalton L. Knight of Bossier City, Louisiana, wish to announce the engagement and approaching marriage of their daughter, Araina Sue, to Herschel Shipp, son of Mrs. Ernest Shipp of Rotan.

Wedding date has been set for November 14 at the Rotan Church of Christ.

Art Club To Study Water Colors

The Palette and Brush Club met November 2 in the Rotan Community Center. Mrs. Pat Smith of Sweetwater demonstrated various brush strokes to use in painting different flowers with water colors.

Mrs. Ed Aken of Sweetwater demonstrated the making of a different type of oil print.

Each student painted a landscape with water colors under the supervision of Mrs. Pat Smith. She also demonstrated how to cut your own mats.

Mrs. Jessie Morrow as hostess and served delicious refreshments.

The next lesson on painting with water colors will be Monday, Dec. 7 at 1 o'clock in the Rotan Community Center.

Roby Halloween Affair Enjoyable

The Young Homemakers and Young Farmers entertained their children with a Halloween night at the Pink Building. The children enjoyed the usual Halloween games while their parents played cards and ping pong. The YH did a very creative job of decorating and gave a real spooky atmosphere to the party.

Don't forget that Monday, November 16, the YH will present Kathrine Cawley from Lone Star Gas Co. who always has many different ideas on Christmas goodies to eat and how to use them as gifts. See you Monday at 7:30.

Mr. and Mrs. Don Ashley of Bowie, Tex. visited family and friends in Rotan last week end and attended Homecoming.

Financial statement: REPORT OF CONDITION, CONSOLIDATING DOMESTIC SUBSIDIARIES, OF THE First National Bank of Rotan. Includes ASSETS, LIABILITIES, RESERVES ON LOANS AND SECURITIES, CAPITAL ACCOUNTS, and MEMORANDA.

"Hey, Fellas, I Said 'Help!'"

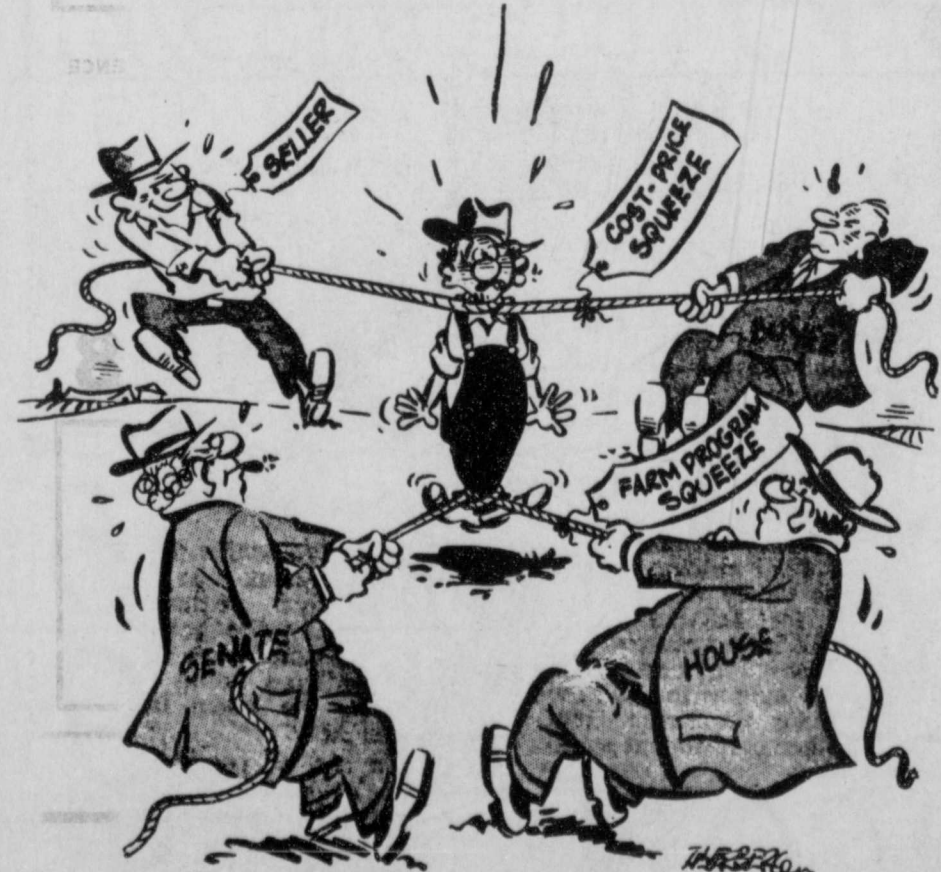

Don't just stand there getting squeezed — do something about it! JOIN 750,000 other Farmers Union members across the Nation to make your voice heard in Washington!

JOIN THE TEXAS FARMERS UNION! The Farmers' Farm Organization Founded in Point, Texas, 1902



IF YOU "Didn't or Don't" EAT At The HATAHOE Your Being ROBBED

The HaTahoe Drive Inns

ROBY PHONE 778-2259 ROTAN PHONE 735-3161

McDonald in Semi-Final Contest

Mary McDonald, H-SU senior from Rotan was one of eight to reach semi-final competition at West Texas-New Mexico District of the National Association of Teachers of Singing held last weekend at Texas Tech, Lubbock.

Buzz Bugs Enjoy Games

The Buzz Bugs met November 4 at the Rotan Community Building for their regular meeting. Those enjoying games and refreshments were: R. E. Curlee, Rosa B. Hyde, J. T. Holder, Lelia Nash, Mammie Crow, Claudie Powers, Lena Feagan, S. R. Congleton, H. G. Rogers, Mary Posey, Jewell Tankersley, Rev. Albert Cooper, George Welch, Floy Smith, Edna Welch, Hattie Cooper, Annie L. Owen, and H. W. Goolsby.

Card of Thanks

We would like to extend our appreciation and thanks to the doctors and nurses of the Callan Hospital and the Fisher County Nursing Home for what they did to help our Daddy, Bir G. Deel, during his illness and death. And a special thanks goes to all those who sent food and flowers, and to anyone who helped in any way. May God's richest blessings be yours. LaVerne and W. I. Bryan and family. Mr. and Mrs. Pete Deel, Mrs. Adrain Ivson, Mr. Allie Deel, Mr. O. V. Deel, Mr. Tom Miller.

equipment operators!



Here's a man's boot every step of the way! Rugged, handsome, ready for a rough day's work anytime. Easy on the feet, too. Stop by—try on Pecos by Red Wing and be convinced!

RED WING DARDEN DEPT. STORE



FULL COVERAGE: HOME • FARM • FAMILY • AUTO • HOSPITAL • FARM TRUCK • CROP HAIL • FIRE • LIFE RETIREMENT • FARM LIABILITY • HOMEOWNERS • FARMOWNERS



C. D. HERRON Agent Across St. from Bank Rotan - Ph. 735-333 FARMERS UNION INSURANCES

THE BIGGEST GARAGE SALE IN THIS AREA

3 WAYS TO PAY AT GOODYEAR

1. Goodyear
2. Master Charge
3. Discover

3 WAYS TO PAY AT GOODYEAR

1. Goodyear
2. Master Charge
3. Discover

OUT THEY GO!!

STEREO BUYS



G.E. 3 Styles To Choose From

Early American, Contemporary, Spanish

4-Speed Record Changer, Diamond Needle, 6-Speakers, AM-FM Radio, Record Storage. Models No. C380 - A381 - G382

LONG & LOW

Stereo... \$288⁸⁸

G.E. 4-Piece, 4-Speed Record Changer, AM-FM Radio, Diamond Needle, 6-Speakers, Model No. G151

COMPONENT

STEREO... \$188.88

R.C.A. STEREO BUYS

The Zamora By R.C.A. VMT-25-S, AM-FM-Radio, Casters, Hardwood Cabinet, Spanish, 6-Speakers, Records Storage, 4-Speed, Record Changer. (Slight Damage)

STEREO... \$298.88

The Zamora By R.C.A. VMT 255, AM-FM Radio, 6-Speakers, 4-Speed Record Changer, Hardwood Cabinet

STEREO... \$238.88

BLACK & WHITE TELEVISIONS

G.E. 7-Inch Diag. Measure. Black & White, WMD14PBL
PORTABLE TELEVISION... \$78.88

G.E. 12-Inch Diag. Measure. Black & White, WM160
PORTABLE TELEVISION... \$88.88

G.E. 15-Inch Diag. Measure. Black & White, WM-507
PORTABLE TELEVISION... \$98.88

G.E. 17-Inch Diag. Measure. Black & White, WM 401, With Stand
PORTABLE TELEVISION... \$138.88

GENERAL ELECTRIC CONSOLE COLOR TV

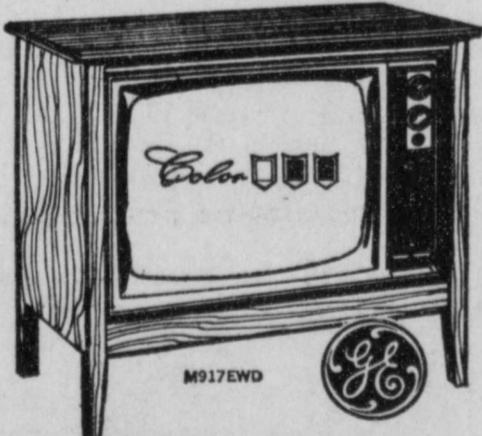

Color TV's At Prices You Will Love

● 295-square-inch screen... 23" diagonal-measure picture
● Pre-set fine tuning... you set once, then forget
● Exclusive GE crystal color filter
\$398.88

Get One For Christmas

GE CONTINENTAL STYLE COLOR TELEVISION

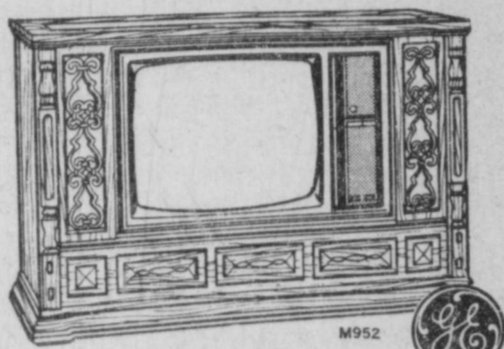

● 23" diagonal measure picture
● Automatic fine tuning control
● Touch bar power tuning on VHF
● Convenient concealed casters

\$688⁸⁸

G.E. 18 Inch Diag. Measure Portable, WM267, Color
T.V. ... \$398.88

R.C.A. 16 Inch Diag Measure, Portable, EP446, Color
T.V. ... \$368.88

R.C.A. 23 Inch Diag. Measure, Early American, Color, GM595
CONSOLE TV ... \$578.88
In Contemporary At Same Price

G.E. 23 Inch Diag. Measure, M926 EMP, Color, Real Nice
CONSOLE TV ... \$558.88

G.E. 23 Inch Diag. Measure, Contemporary, M922EWD, Color
CONSOLE TV ... \$568.88

G.E. 23 Inch Diag. Measure, Modern, Color
CONSOLE TV ... \$488.88

G.E. Modern, 23 Inch Diag. Measure, M917 EWD
CONSOLE COLOR TV ... \$398.88

REPOSSESSED MERCHANDISE

1400 1-Speed, Storage Until Summer He Charges, Like New,
EVAPORATIVE COOLER - - \$89.88
Installed When You're Ready

16 Inch, 4-Cycle, Briggs & Stratton Motor, Like New,
LAWN MOWER - - - \$39.88

Large, Reconditioned, 18-lbs. Automatic Cycle
DRYER - - - \$88.88

G.E. 14-lbs. 7-Speed With Mini-Wash, Liquid Bleach Disp.
WASHER - - - \$188.88

1979 Model, G.E. Heavy Duty, 18-lbs. With Mini-Wash, Used Less Than 20 Days,
WASHER - - - \$248.88

G.E. 14-lbs. Automatic, Wash & Wear Cycle
DRYER - - - \$128.88

21.5 G.E. Side By Side, Custom Dispenser, 295-lb. Freezer, Automatic Ice Maker, 7-Day Meat Pan, Butter Conditioner, New Warranty,
REFRIGERATOR - FREEZER - \$588.88

G.E. Early American, PM-AM Radio, 4-Speed Record Changer, Diamond Needle, With New Warranty, See To Appreciate
CONSOLE STEREO - - - \$388.88

BREW MASTER 88c

MAGNETIC BROOM 88c

TRAVEL BAG \$8.88

TAPE CASES
Holds 8 Tapes \$1.88
Holds 24 Tapes \$8.88

GOODYEAR

Ray Perkins, Mgr. SERVICE STORE Frankie Little, Asst. Mgr. Sweetwater
700 E. Broadway Store Hours 8:00 a.m. to 5:30 p.m. Phone 235-5447

G.E. WASHERS & DRYERS

GE ELECTRIC DRYER WITH AUTOMATIC CONTROL

- Three wrinkle-riding actions—tumble, fluff and cool—ideal for permanent press items
- Big capacity lint trap
- Special selection for delicate items like silk and synthetics
- Heavy setting for hard to dry clothes

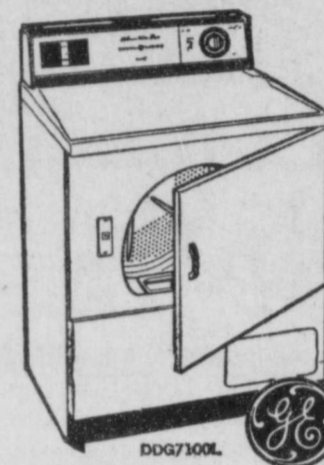

\$168⁸⁸

G.E. 14-lbs. DE5200
DRYER \$148.88

G.E. 16-lbs. DE7100
DRYER \$168.88

G.E. 14-lbs. WA730
WASHER \$198.88

G.E. 16-lbs. WA7400
WASHER \$228.88

WESTINGHOUSE WASHERS & DRYERS

Westinghouse, 14-lbs. White Electric, DEJ250
DRYER ... \$138.88

Westinghouse, Automatic, 16-lbs. Electric, DEJ535
DRYER ... \$168.88

Westinghouse, 16-lbs. Automatic, 3-speed, With Weight To Save Lid, Water Saver, Dual, Agit. LAJ550
WASHER ... \$198.88

G.E. DISHWASHERS

G.E. Dark Copper, Automatic, 3-Level Thru Wash, Lift Top Rack, Top Load, SM280
DISHWASHER ... \$188.88

G.E. Dark Copper, Front Load, Slide Out Rack, SC600
DISHWASHER ... \$188.88

G.E. REFRIGERATORS & FREEZERS

G.E. 11.5 Cu. Ft. White, Dial Defrost, TA125L, 64-lb. Freezer, Chiller Tray, Right or Left Door
REFRIGERATOR ... \$198.88

G.E. 17.6 Cu. Ft. TBF185L, Avocado Green, 165-lb. Freezer, Twin Vegetable Bins, Separate Controls
REFRIGERATOR-FREEZER ... \$398.88

G.E. 11.4 Cu. Ft. 406-lb. Freezer, CA12
FREEZER (Small Scratch on Freezer) ... \$198.88

TAPPAN RANGES



- DOUBLE OVEN CONVENIENCE
- Eye-Level Oven
 - Vitamin-Saver Burners
 - Big Lower Oven
 - Char-Krome Broiler

\$438.88

36-Inch Tappan RANGE

With Clock Lift & Lock Top

218.88

HAMMERS BEAT ANSON FRIDAY NITE LETS BE DISTRICT CHAMPS

**FOR SALE
In Roby**

3 Bedroom, 2 1/2 Bath,
20,000 Sq. Ft. New House.
Double Car Port,
Central Heating,
Refrigerated Air,
On Paved Street.

W. C. Matthias Builder

**Central Lumber
& Supply Co.**

Roby 776-2371 Texas

**SUBSCRIBE
BY MAIL NOW—
SAVE \$9!**

West Texas
leading newspaper

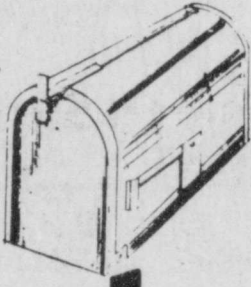

The Abilene Reporter-News

**Fall Bargain
Rates**

by mail
(Good only in West Texas)
Morning & Sunday

7 days a week with big
Sunday TV Guide mailed
in your Saturday paper.

Only **20⁹⁵**
1 YEAR

—Morning Only—

Without Sunday
6 days a week.

Only **18⁹⁵**
1 YEAR

See your local agent
he'll appreciate your business.

or mail order to:
P.O. Box 30, Abilene, Texas
79604

Card of Thanks

To my many dear friends in Rotan, words can't describe my appreciation of your prayers, flowers and cards and letters of encouragement.

I'm doing excellent and hope to be home in about two weeks. Worlds of love to each,
Eva Day

Card of Thanks

We wish to thank the doctors, nurses, hospital staff, friends, neighbors and relatives for their kindness during my recent illness.

Bobbie and Monroe Pell

Social security is not just for retired workers. It's for dependents, survivors, and the severely disabled, too.

S.S. Class Has "Tacky Party"



The Adult I Ladies Sunday School class of First Baptist Church had a Halloween Tacky Party, Oct. 29 in the home of Mary Singley, class teacher.

Supper was served, games were played and judging for the tackiest person was held.

Margate Watkins won first place, Charlotte Ragan, 2nd; and Beverly Landes, 3rd.

Others present were Mmes. D. L. Goodwin, Mary Lou Landes, Jerry Cockburn, Joyce Boez, Janet Hudgins, Frances Upshaw and Darlene Carter.

**State Health Dept.
Involved In Drug
Abuse Programs**

The State Health Department also is deeply involved in other drug abuse programs. Department personnel, working in the Governor's Task Force on Drug Abuse, are involved in the planning and development of a coordinated statewide, inter-agency attack on drug problems. They will be participants on Inter-agency Community Assistance Teams.

With the assistance of KUHT and the University of Houston, the State Health Department has produced a one-hour film that will be released to statewide television this fall. The film vividly portrays the scope of the problem in Texas and the reactions of parents and students to the use, misuse and abuse of legal and illegal drugs.

Purpose of the film is to stimulate communities and organizations to action.

For years the State Health Department has conducted statewide drug abuse education programs, mostly to school audiences. Emphasis now is informing the adult community.

Mr. and Mrs. Bill Gann and son of Merkel were in Rotan to visit her parents Mr. and Mrs. Pat McClure and attended Homecoming.

Joe Kennedy of Temple has been in Rotan several days visiting his parents Mr. and Mrs. J. O. Kennedy.

**Farm Bureau
Membership Gain**

The Texas Farm Bureau has ended its fiscal year with an all-time high membership of 121,158 families, according to Wayne L. Little, director of field services.

The new mark represents a gain of 4,536 over last year's previous high of 116,622. It was the 18th straight year for the state's largest general farm organization to show an increase in members.

A total of 158 of the 203 organized counties in Texas showed a gain over 1969, Little said.

TFB's fiscal year ended Oct. 31, and the membership figure was announced Nov. 5 following calculation of all members transmitted to the Waco headquarters by the end of October.

Little said the TFB has gained more members in the past four years than all other general farm organizations in Texas have on their rolls. The Texas organization ranks third in membership size among all state Farm Bureaus, behind Illinois and Indiana.

The field services director said Farm Bureau's continuing growth, in the face of a dwindling farm population, reflects the desire of Texas farmers and ranchers to promote and preserve the agricultural industry through their own organization.

TRY CLASSIFIDES- THEY PAY

SUMMERS DRUG

Prescription Delivery our Specialty
Phone 735-2442

VI-MAGMA

Multiple Vitamins 100's-\$1.50

FREE DELIVERY

**We Have
Preparations For relief of
Sinus and Hay Fever.
This is current season for
these. If you are bothered
We can help you**

Thornton's

of Rotan Phone 735-2511

A weekly public service feature from
the Texas State Department of Health

Accent on Health

J.E. PEAVY, M.D., Commissioner of Health

A major effort toward drug abuse education and prevention has been launched by the Texas State Department of Health.

The Department's Division of Food and Drugs and Public Health Education Division are cooperating in the development of new programs and services for the citizens of Texas.

The State Health Department is planning a series of 10 regional seminars on drug abuse and its community health implications. The first one is scheduled November 17 in State Health Department Region 7, headquartered in Tyler. Health professionals and community officials from the 36-county East Texas region will be eligible to attend the one-day seminar in the auditorium of the East Texas TB Hospital Annex.

The seminar will focus on the health aspects of drug abuse, detail current programs underway and examine possible future directions a local and state campaign against drug abuse

may take. The course content will include a history of drug traffic, the problem today, current state attack, and how communities can be organized. State Health Commissioner Dr. James E. Peavy will keynote the program.

The faculty will include a nationally-known drug abuse expert, Dr. Joe Schooler of the Texas Research Institute, a unit of the Texas Department of Mental Health and Mental Retardation. The health aspects of drug use and abuse, and current research, will be emphasized.

Also on the program will be Curtis Dickson, health information specialist with the State Health Department. He was a recent participant in the Western Institute of Drug Problems held in Portland, Oregon. Allan Schurr, assistant director of the Food and Drug Division of the State Health Department, and Hunter Brush, the Tyler district attorney, also will participate.

S.S. News

How may I file a request for Medicare payment? When should I file for a payment? Where do I get the forms to file a request for payment? Where do I send the request for payment? What can I do if I can't pay the doctor bills? According to R.R. Tuley, Jr., social security district manager in Abilene, these questions are commonly asked by persons covered by Medicare.

Medicare is now more than four years old and still there are those not fully aware of its protection. If you think you may be eligible for some Medicare benefits, or if you have a parent, relative, or friend who may be eligible, contact your nearest social security office. The trained representatives there will be glad to answer your questions and help you file a request for Medicare payment.

Under the law there are some time limits for claimant a refund of your medical expenses. For example, if you received medical services between October 1, 1968, and September 30, 1969, you must file a claim for any payment due by you by December 31, 1970. Medicare can pay you if your claim is sent in within the time limit, so don't lose money by waiting too long to send in your claim.

Remember, if you have any questions regarding requesting payment, or wish assistance in filing a request for payment,

contact your social security office in Abilene at Room 2321 of the Federal Building or see a representative of that office when he is in a town near you. A schedule of visits is on file at your local post office.

**Regional Delta
Gamma Meet Sat.**

One of the highlights of the 1970-71 year of Delta Kappa Gamma, international honorary society for women educators, will be the regional meeting to be held Saturday, Nov. 14, in San Angelo. Approximately 175 members of thirteen chapters are expected to attend the meeting to be held on the campus of Angelo State University.

The members of four chapters of San Angelo, Alpha Beta, Theta Xi, Theta Omicron, and Theta Pi together with Mrs. Georgia Edwards, chairman of the coordinating council will be hostesses for the meeting.

You can usually judge your friends by what they do rather than what they say.

A Plugged Nickel?

Although an ordinary "nickel" is worth only five cents, there are five "nickel" coins valued at \$50,000 apiece. This came about because five unauthorized Liberty Head "nickels" were minted in 1913, the year the Buffalo design took over. The "nickel" is actually 25 per cent nickel and 75 per cent copper.

**Somebody
cared.**



**Be
somebody.**

Help build schools, send class supplies to educate children. It's one of many ways you can make the world better for people by giving to CARE. Mail your check, whatever you can.

CARE

Self-Help Program

Dept. A
New York 10016
or local offices



**YOUNGS
FOOD
VALUES**

Shasta Drinks	6 cans	59¢
Dairyland ICE CREAM	1/2 Gallon	79¢
BANANAS	lb.	12¢
Libbys Pineapples	Lb. Can	29¢
BAMA Salad Dressing	QT.	29¢
CREAM PIES		29¢
POTATOES	10 lbs	59¢
FAB DETERGENT	Giant Size	79¢
Solid OLEO	lb.	22¢
TALL KORN BACON	lb.	59¢
PORK CHOPS	lb.	59¢
Chicken HENS	lb.	43¢

Young's Market

Mr. and Mrs. Hugh Huckaby, Rotan, attended the 25th wedding anniversary of their daughter, Mr. and Mrs. Fred Huber in Irving, Sunday, November 8.

Mr. and Mrs. Jess Stinson of Lubbock visited her parents Mr. and Mrs. J. O. Roberts of Rotan and attended Homecoming last week end.

CARPET! CARPET!!

Home Lumber Co., now has a Complete NEW LINE OF CARPET. A Better Selection at a Lower Price! We install our own Carpet.

HOME LUMBER CO.

Rotan, Texas

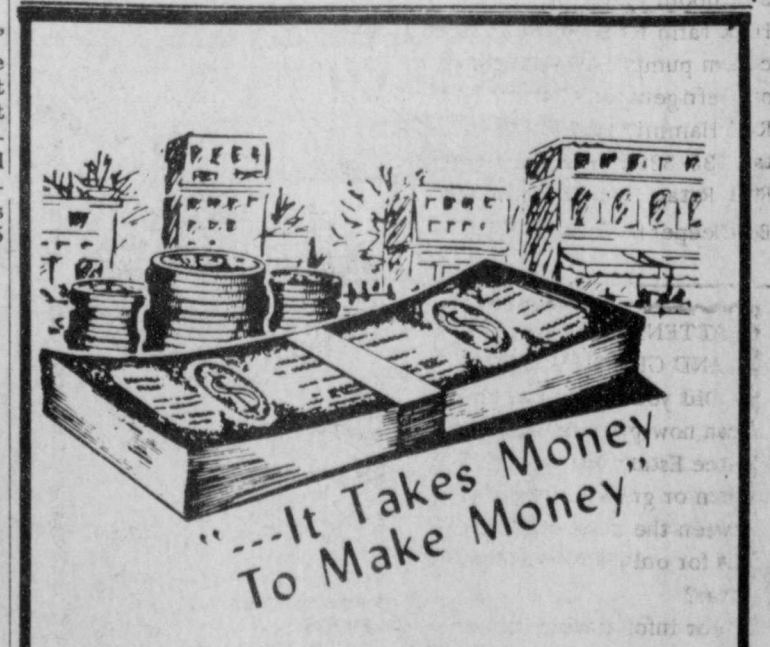

The money you spend right here in your home area, stays HERE to work for you and the entire community. And that's the secret of economic "good times." A dollar that circulates from customer to merchant to wage-earner, actually earns "interest" each time it changes hands! So remember — the BEST PLACE to shop is here — in your HOME TOWN!



Support Our

Local Merchants

CITIZENS STATE BANK
Roby, Texas

**TAX DISCOUNT
NOTICE**

THE SAME DISCOUNT WILL APPLY
THIS YEAR AS LAST ON EARLY
PAYMENT OF COUNTY AND STATE TAXES

The Following Will Apply:

2% NOVEMBER 1 to NOVEMBER 30

1% DECEMBER 1 to DECEMBER 31

First and Last Days Inclusive

Robert Buck

Tax Assessor-Collector

BUYING? SELLING? RENTING? HIRING? GO CLASSIFIED

Classifieds

5¢ per word first insertion; 4¢ per word subsequent insertions. Minimum first insertion, 75¢. Minimum subsequent insertions 50¢. Card of thanks, \$1.00 minimum. Name (not telephone no.) must be given on all charge classified, and payment due on publication.

For Sale

Everything in store at reduced price, Vera's Gift Shop 908, 8th St., Rotan. 48-tfc

FOR SALE... 4 Bedroom house across from car wash. Tennis Loving home. See Tod Loving, 19-tfc

FOR SALE... House at 719 E. Burnside, N. L. Tempier, 4909 S. 5th, Abilene. 18-tfc

FOR SALE... Elbon Rye Seed, delivered or at my place, John Ross Hale, phone after 5, 735-2855 or days 735-2277. 33-tfc

FOR SALE... In the country, 3 bedroom house, brick veneer, with one or two acres. See Mrs. A. V. Allen, Roby. 36-tfc

FOR SALE OR LEASE... Three Bedroom house, 3 blocks of town. 2 blocks from schools and churches, call 735-3209 after 7 p.m. 32-tfc

For Sale, Used Refrigerators, Ranges, and Washing Machines - Home Lumber Company.

For Sale or Trade, 550 acres. 400 in cultivation, one tract 130 acres, if interested call C. R. Crowley, 1060 N. W. First St. Hamlin phone 576-3779. 25tp

RO TAN LODGE A.F. & A.M. No. 956
Meets 3rd Thurs. each month. 7:30 P.M.
Chas. Bennett, W. M. Robert Phillips, Sec. Visitors Invited

The O. E. S. meets each Second Tuesday at 7:30 in the Hall.
Bessie Shipp. Worthy Matron John K. Myers. Worthy Patron Alvis McArthur, Secretary Visitors Welcome

FOR SALE: Small Home in town, 605 Cleveland St. Rotan. Also, 3 bedroom house on Eunice Hodo farm to be m. ved. one cistern pump, one well pump, one refrigerator. Contact Mrs. R. T. Hammit, 311 E. 6th St. Rotan. 735-3386; Mrs. Era Hammit Rt. 1, Rotan. 735-2076; or Mrs. Ben Neepert Rt. 1, Roby, 776-2546. 39-tfc

ATTENTION PARENTS AND GRANDPARENTS
Did you know that you can now provide an insurance Estate for your children or grandchildren between the ages of 16 and 24 for only \$30 to \$50 per year?
For information call or write JUSTON M. MORROW Drawer G Rotan, Texas Phone 735-3254 Representing Reserve Life Insurance, Home Office, Dallas, Texas

FOR SALE: 3 bedroom frame house, 915 E. 5th St. Rotan. May be moved. Makes nice hand house. \$3500 CASH. Snyder Savings & Loan Association, Ph. 573-9305. 38-tfc

For Men and Women, Stainless Brass King Bands. Shine like yellow gold. Worth \$100 for Arthritis, aches and pains. On sale \$10 in Roby at Gruben Watch Shop. 39-4tc

FOR SALE... 160 acre farm, good improvements, good cotton allotment, 3 miles north Rotan. Call 735-2401. 19-tfc

FOR SALE

160 acre farm west of Rotan, on pavement, good allotments. 102 acre farm east of Rotan, Good cotton allotment.

28 Acres, irrigated, Close to town, Well improved.

500 acre, well improved stock farm, Stonewall Country.

3 Bedroom with good established loan, 2 lots, fenced yard.

2 Bedroom on McArthur St. Priced to sell.

Roby, Older house in good condition, New cabinets.

Roby, Large older house on pavement. Good condition. Priced to sell.

3 Bedroom on 5th St., Rotan Nice large duplex in good condition, Paved Street, good quiet location.

320+ Acre Farm West of Rotan

2 Nice Duplexes in good condition, good locations.

Several Ranches, Rotan area

160 Acre farm with good improvements, Good house and barns, Southwest Rotan.

We want to sell your house, farm or ranch. We need listings on good property. Have Buyers.

H. THOMPSON, Salesman Rotan 735-2421
Joe D. Burk, Broker Rotan 735-2571

For Sale, 2 three bedroom homes; 1 two bedroom home, Juston M. Morrow, Real Estate Salesman, H. T. Fillingim Broker, 51-

FOR SALE... Big 4x8 Pre-finished Mahogany Paneling \$2.59 each. Many patterns to choose from. We carry complete line of paneling accessories. Hamlin Building Supply, Hamlin, Texas. 30-tfc

FOR SALE... Heston Cotton Stripper. See at Farmers Union Coop Gin, Roby. Leon Helm, 776-2626. 32-tfc

For Sale 160 acre farm, 6 miles N.E. Rotan, half in cultivation. Priced to sell. Wendell L. Morrow. 28-tfc

For Sale, Alfalfa Hay, R. E. Douglas, Sylvester day ph. 576-2361 (night 993-4384.9-tfc

FOR SALE... Darling little Tea Cup size Poodle puppies, males and females. Also, Toy Size Poodle Puppies. I do Poodle grooming and boarding for all small breeds. Stud service. Nancy Boen, Sylvester. Call 993-4427. 37-4tp

USE CLASSIFIED - IT PAYS

Federal Land Bank Association
Serving America's Farmers: Providers of Plenty
For more than 50 years The Federal Land Bank of Houston has provided DEPENDABLE agricultural real estate loans to Texas farmers and ranchers. LONG TERM, LOW COST loans with a repayment plan geared to meet each individual's requirement.

Federal Land Bank Association of Roby

FOR SALE: 1967 Impala Chevrolet. New tires, 22,000 miles, almost like new. Also, 1965 Mercury Montclair, 46,000 miles, good condition. Ernest Smith, phone 735-3448. 40-2tp

For Watkins Products please call me mornings, will deliver in afternoons. Lora Ogden, Ph. 735-8032. 39-2tp

Reduce excess fluids with FLUIDEX, \$1.69. LOSE WEIGHT safely with Dex-A-Diet, 98¢ at Summers's Drug. 37-4tp

FOR SALE... 1961-2 Ton Chevrolet Truck. See Austin McKinney at Rotan Delinting Plant. 29-tfc

Butler Grain bins, sealed grain storage units, platform scales and steel buildings sold by J. L. Wadleigh Const. 3405 Ave. S, Snyder, 915-573-2394. Thirty-one years in building business.

FOR SALE... Elbon Rye Seed, Bulk \$4.00. Ora Seed Oats with little Johnson Grass \$1.00. Jim O'Brian, 735-2920. 29-tfc

FOR SALE... One 18,000 BTU Coldspot Refrigeration Air Conditioner. Like New. \$100. Call: 776-2159. 22-tfc

SEE US FOR NEW & USED FURNITURE and Appliances. Also many other Home Furnishings at reasonable prices.
See us for your Rental Needs, Lawn Mowers, Lawn Edgers, Tillers, Hospital Beds, TV's, Baby Beds, Rollaway Beds, Ranges, Refrigerators and many other household items. Call us at any time.
Landes Furniture 113 N. Garfield Ph. 735-3171 Rotan

FARM AND RANCH LOANS - CALL FRANK MORGAN, BEAL ABSTRACT CO. SWEETWATER. 23-4

40 ft. Trailer for Cattle, and general hauling. James A. Clark Jr., box 88, Aspermont. Ph. 980-2913. 21-4tc

For Sale, 420 acre farm, and 610 acre farm, high cotton yield, feed allotment, 1-2 minerals phone 735-3254, Juston Morrow, salesman, H. T. Fillingim, broker. 4tfc

For Sale, Used Refrigerators, Ranges, and Washing Machines - Home Lumber Company.

FOR SALE: 272 acre farm, 7 room house, 4 mile NE Roby. Write Ina P. Smith, 3000 Rose-dale, Dallas, Texas 75205. 40-2tp

FOR SALE OR TRADE for most anything, House at 501 McArthur, Rotan. Marvin Kersh, call 735-8055. 39-4tp

SPECIAL PRICES 20 to 30% off on all size Spray Tanks, 680 gal. Water Hauling Tanks, Salt Feeder; Mineral Feeders; Automatic Cattle Watering Troughs; Automatic Hog Water Tubs; Several Size Watering Tanks for Cattle; Dog Houses and Dune Bug Buggies. 10% off Storm Cellars. FIBERGLASS MFG. CO. Box 190 Roby, Phone 776-2232. 39-tfc

CAMPER FOR SALE: Fits short bed pick-up. J. B. Smith, 308 E. 4th St. Rotan. 40-4tp

FOR CHRISTMAS GIVE RECORDS. First Grade LP Records-Country Tunes by Top Artists at Discount Prices. Bob Wills, Mel Tillis, Red Sovine Truck Driving and Christmas Records. WATSONS 309 McKinley

FOR SALE: 2 Stock feeders, one 1969 Ford posthole digger, three section Harrow Ford cultivator, KRAUSE 1 way plow, Knifing machine, cedar post and wire. Call Jayton, 237-2656, Mrs. Willis Ratliff. 40-2tc

FOR SALE: 1967 Cutlass Oldsmobile hardtop coupe, Red and White, equipped with power, air, etc. Low mileage. 1968 Chevrolet Impala four door sedan, equipped with power and air, also low mileage. Priced reasonable. Call 753-3351 or 735-2374.

Worms. "The Biggest and the Best in the West", also "Sure Catch" Joe B. Ogle. 36-tfc

For Rent

FOR RENT: Furnished house. Corena Cole, phone Snyder 573-2405 or ask flooper. 40-tfc

Miscellaneous
Will do sewing, dress making and such. Mrs. Tommy Helm. 39-tfc

IRONING WANTED, 207 E. Lee, Ph. 735-3092. 22-tfc

Diamond Setting. Re-style your diamonds. Let us set in new modern settings. Finest quality work. All done in our shop. None sent out. KNABELS JEWELERS of Hamlin 20-tfc

YARD SALE: Saturday, Nov. 14 4 family sale, men's, women's boy's, girl's and baby clothes also other articles. 108 South Lakeview. 40-1tc

MATTRESS
New or renovated and box springs quality made. Save up to 50 percent renovated. Choice size or firmness. Guaranteed by Western Mattress Co., San Angelo. Phone Landes Furniture, Rotan 735-3171 and leave orders.

CREATIVE PICTURE FRAMING
We are now equipped to make frames for any size picture or mirror. Several different colors and size moldings to choose from. Work guaranteed. Landes Furniture 113 N. Garfield, Rotan, Ph. 735-3171

Monuments and Cemetery Curbing, 303 E. 4th St. phone 735-3290. J. B. Smith. 39-tfc

Custom harvesting, combining and cotton stripping, Leon Helm, 776-2626, Roby. 32-tfc

BLUE Lustre not only rids carpets of soil but leaves pile soft and lofty. Rent electric shampooer \$1. Landes Furniture, 776-2626, Roby. 32-tfc

FOR CHRISTMAS Give Pictures of you and your loved ones! Don't put it off. Come in today for a sitting. Our deadline for taking pictures for Christmas is Dec. 12.

WATSONS PHOTO 309 McKinley Rotan 38-6tp

NOW OPEN!
Jake Cagle's Fishing Dock

Faiced-Heated-Bait-Cafe Fish Indoors or Outdoors Northwest Corner Lake Ft. Phantom

GENERAL UPHOLSTERY
Specializing in Seat Covers and Repairing Trucks for Cars, Pickups and Tailor-made Seat Covers for Cars, Pickups and Trucks - Also all types Furniture Upholstery and Repairing Jay Hendon Upholstry 306 W. Snyder Av. Ph. 735-3281 - Rotan

USE CLASSIFIED - IT PAYS

COUNTY AGENT NEWS
by Richard Spencer



During the last half of November some 40,000 Texas ranchers and farmers will receive a livestock survey questionnaire from Cary Palmer, State Statistician for the Texas Crop and Livestock Reporting Service. This is a joint endeavor of the Texas Department of Agriculture and the Statistical Reporting Service, USDA, to provide a program of county estimates for Texas.

In Texas there are 254 counties and each farmer in each county is an important part of the State's agriculture. Their reports are needed to provide accurate estimates for Texas cattle, hogs and chickens. The year-end survey on sheep and goats will be made in late December.

We urge each farmer to fill out his questionnaire carefully and return it promptly in the self-addressed envelope to the Agricultural Statistician. This will do much to provide the accurate data needed for Texas. County statistics for 1969 and January 1, 1970 are now available on Livestock, Poultry, Dairy, Field Crops, Small Grains, Cotton, Vegetables, Fruit and Pecan. Prices Received and Prices Paid by Farmers and Cash Receipts from the Sale of Texas Farm Commodities and can be obtained by writing the Texas Crop and Livestock Reporting Service, Box 70, Austin, Texas 78767.

A good knowledge of new Federal income tax laws could save a farmer many dollars in the next three months.

Farmers prefiguring their final tax bill for 1970 should not overlook those 1969 revisions in the Federal tax code, many of which went into effect for the first time this year.

The Tax Reform Act of 1969 contains nine provisions that deal specifically with reporting income from the farm, as well as numerous other changes that affect all taxpayers.

Producers would do well to consult the new regulations before deciding whether to buy or sell a particular item between now and December or whether it would be more advantageous taxwise to wait until 1971. The goal of tax management is to avoid taxes, but rather, it is to minimize taxes paid, by taking advantage of all the provisions of the tax laws, as they apply to the farmer's particular operation.

Two of the Act's provisions affect the reporting of income from sales of livestock purchased for draft, breeding, sporting or dairying purposes. Formerly, all such income could be treated as capital gains which are taxable at the lower capital gains rate.

Previously, livestock used in the farm business were specifically exempted from recapture of depreciation. Depreciation claimed in the past could then be deducted from ordinary

income that is taxed at the usual rates.

Under the new law, the gain on the sale of livestock is to be treated as ordinary income, rather than a capital gain, up to the full value of previous depreciation deductions. This applies to depreciation taken after 1969.

The purpose of this change was to put livestock on the same tax base as other property used in business. Depreciation on which is normally recaptured at time of sale.

A second provision affecting livestock used for draft, breeding, sporting or dairy purposes, extends the holding period for certain animals before they can be sold and qualify for capital gains treatment. The old law allowed a 1-year holding period. The new retention period for horses and cattle in these categories is two years for stock acquired after December 31, 1969. The holding period for other livestock remains unchanged.

The objective of the 2-year provision is to assure that cattle and horses are in fact being held for the purposes specified, rather than for sale in the ordinary course of business.

Another revision in the tax law has to do with taxation of indemnities paid to farmers for crop damage or loss. The old law required farmers who used the cash accounting method to include crop insurance proceeds as part of the year's income, even though the crop itself might not have been sold until the following year, the farmer who customarily marketed his crop in the year following harvest was paying taxes on two crops in one year.

The 1969 Tax Reform Act eliminates this hardship by allowing farmers to defer the reporting of indemnities until the year following the loss, if they establish that under their usual practice, income from the damaged or destroyed crops would have been reported in the year following the year of the loss. This provision was effective for 1969 and subsequent years.

Other sections of the revised tax law that affect only farmers deal with limitation of farm losses, hobby losses, tax-free exchange of livestock of different sexes, recapture of soil and water conservation expenses and extension of the date for filing tax returns by farmers who do not file tax estimations.

Year-end tax moves should be aimed at leveling out income between tax years and avoiding the wide income

New Campaign Launched to Cut Drunken Driving

DWI Counterattack, a community action program to combat the problem of drunken driving, was launched at the 68th Annual Meeting of the American Automobile Association, in Beverly Hills, Cal. DWI means Driving While Intoxicated.

Alcohol is a major factor in more than half of the nation's annual toll of 56,000 traffic deaths, was launched at the 68th Annual Meeting of the American Automobile Association, in Beverly Hills, Cal. DWI means Driving While Intoxicated.

The basic premise of the plan, adapted from a project that has been operating with promise of success in Phoenix, Ariz., for the past four years, is that violators can be helped through their own efforts.

Under DWI Counterattack, persons convicted of drunken driving are required to attend a ten-hour, four-session corrective course.

There seems to be no such thing as peaceful assembly anymore. And those who "march for peace" appear to be the most violent of all. —H. F. Doherty, The Cavalier County (N.-Dak.) Republican.

It takes 2,000 bolts to hold a car together and only one nut to scatter them all over the highway. —James E. Patterson, The Big Sandy and Hawkins (Tex.) Journal.

swings into the higher brackets. You do this by deferring or accelerating income and deferring or prepaying expenses to fit your particular income situation.

Take a look at your total sales of both ordinary and capital items to date, then subtract all production expenses incurred to date plus all personal exemptions and allowed expenses plus amount of depreciation taken last year from total income to determine your taxable income picture.

The amount of taxable income will tell you whether you should sell some more products before year end and hold off buying next year's supply of seed, fertilizer, feed and other production items, or if you should do just the opposite.

Most farmers are busy with harvesting at the present and their thoughts are a long way from income taxes, but decisions made during the remainder of 1970 can affect that final tax bill.

The 4th Annual Meeting of the Texas Cattle Feeders Association will be held in Amarillo, November 16 and 17. An outstanding program has been lined up. If you are interested in the program, a few copies are available from my office.

Legal Notice

THE STATE OF TEXAS
TO: Shelby Ferrington, Respondent. Greeting; You are hereby commanded to appear before the District Court of Fisher County at the Courthouse thereof, in Roby, Texas, by filing a written answer at or before 10 o'clock A. M. of the first Monday next after the expiration of forty-two days from the date of the issuance of this citation, same being the 14th day of December A. D. 1970, to Plaintiff's Petition filed in said court, on the 31st day of July A. D. 1970, in this cause, numbered 3829 on docket of said court and styled in the matter of the marriage of Carolyn Ferrington, Petitioner, and Shelby Ferrington, Respondent.

A brief statement of the nature of this suit is as follows, to-wit: a suit for divorce, custody of the minor children of the parties and for a reasonable monthly child support payment.

If this citation is not served within ninety days after the date of its issuance, it shall be returned unserved.

The officer executing this writ shall promptly serve the same according to requirements of law, and the mandates hereof, and make due return as the law directs.

Witness, Eula Mae Hull, Clerk of the District Court of Fisher County, Texas.

Issued and given under my hand and the seal of said court at Roby, Texas, this 27 day of October A. D. 1970.

Eula Mae Hull Clerk, District Court Fisher County, Texas

Wish I'd SAID THAT

My Neighbors EXPLORER BAZAAR

"Just keep in mind she's my girl and I'm calling time."

a number you can count on



You and 185 million other people have one . . . it's your 9-digit social security number. Your number is yours alone . . . it identifies your social security earnings record . . . and, it's one number that you and your family can count on for retirement, disability, survivors, and Medicare benefits.

I can now offer all persons ALL AGES Hospital Insurance with one of the 10 largest Companies in U. S. Can cover most pre-existing conditions.

Non-cancellable, guaranteed renewable. Also pays Drugs, Prescriptions, Major Medical Cash Benefit and Nursing Home Care. Write or call JUSTON M. MORROW Drawer G, Rotan, Tex. Phone 735-3254

Representing Reserve Life Insurance Co. Home Office Dallas, Texas.

Roby Hydro Inc.
PHONE 776-2240 NIGHT 776-2388
Butane & Propane SALES & SERVICE
INTERNATIONAL - TRUCK
Sales and Service REPAIR ON ALL TRUCKS and TRACTORS
Roby, Texas

TAX DISCOUNT NOTICE
The Same Discount will apply this year as last on Early Payment of City and Water District Taxes
The Following Will Apply:
2% November 1 to November 30
1% December 1 to December 31
First and Last Days Inclusive
CITY OF ROTAN

HAMMERS

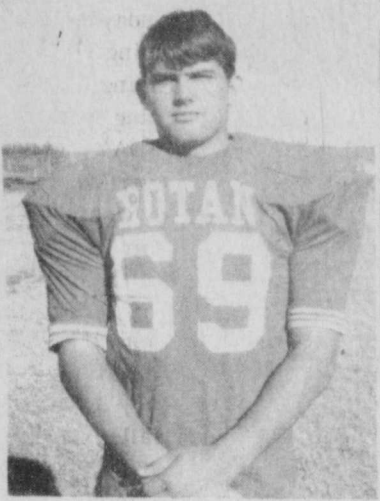

Randy Smith,
Left Guard



Randy Murphree,
Right Guard

Quail Important Bird To Area

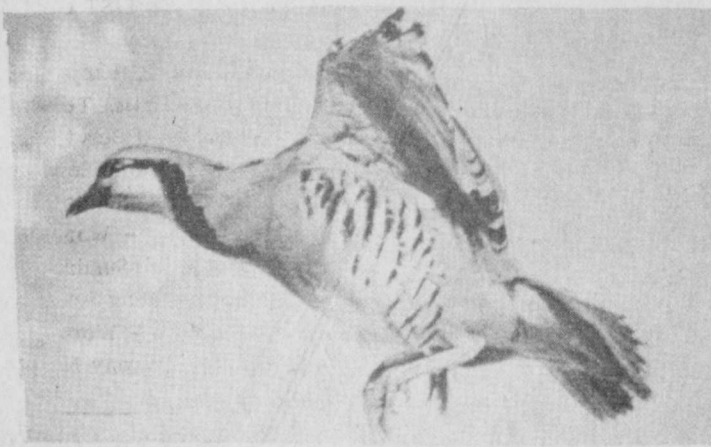

To Fisher County residents short days and North winds mean harvest time. There are many crops to be gathered and one of the most enjoyable harvesting processes is found in the wild-life of the countryside. Wildlife means many things to different people but to some it's the thrill of hunting quail. The hunt is even more enjoyable and more productive when you know some of the requirements of good quail country, their habits and what they eat.

Quail use a wide variety of foods during the year. In their first few weeks of life, quail chicks feed almost entirely on small insects and larvae. Adult quail also feed heavily on insects during the spring and summer. They also enjoy a wide variety of fruits and succulent plants. But as fall approaches, the insect life and fruit supply diminish and quail become primarily seed eaters. They consume large quantities of weed seed, nuts such as acorns, and seed of certain kinds of grasses and shrubs.

Because of their preference for weed seeds during much of the year, quail are often found

along the margins of cropland fields, or over used weedy grasslands and on areas where soil disturbance results in good growth of weeds and forbs. Many land owners disk or plow strips of land near good quail cover to promote weed growth for the birds.

Even though they do much of their feeding in open areas, quail need protective cover nearby where they can readily seek shelter when disturbed. They rest in the shade of trees and shrubs during warm summer days and seek thick cover for shelter from storms or cold weather. Roosting sites are on open bare ground or in short grass areas where there are no obstructions to sudden flight to escape predators.

If your wildlife harvest is not as bountiful this year as you think it should be why not contact your local Soil Conservation Service for assistance in increasing wildlife without increasing pressure on your farm or ranch.

GO YELLOWHAMMERS GO BEAT ANSON

Let's GO HAMMERS



With YOU ALL THE WAY HAMMERS

YELLOWHAMMERS, Left to Right, First Row: Randy Murphree, Lino Yanez, Neal Summers, Adolfo Medrano, Stuart Nowlin, David Springer and Joe Sepveda.
Second Row: Raygene Shipp, Marsh Hill, Arthur Carr, Ruple Weems, Harold Gruben, Paul Carrillo, and Sid Hariman.
Third Row: Walter Hargrove, Mickey Early, Hank Day, Gary Powell, William Duke, Norvelle Kennedy, and Obie Kelley Jr.
Top Row: Steve Nowlin, Henry Soliz, Charles Ails, Randy Smith, Chico Garcia, and Larry Blakeley.

\$5 CASH PRIZE

FOR FIRST CORRECT OR NEAREST CORRECT TOTAL SCORE

In addition to Backing YELLOWHAMMERS, Sponsors listed below are offering \$5 Cash Prize for first correct or nearest correct total score for both and opponents each game during the season.

Rules:

1. One guess to each person bringing in or mailing Guess Coupon to Advance office by 6:00 p. m. each Friday, preceeding game, during season.
2. Coupon MUST have hour of guess and date.
3. Out of town fans eligible as well as local fans.
4. First correct guess or nearest total score wins \$5 Cash each week. In case of tie, prize divided.
5. Announcement of winner will be made in following Thursday's paper, and awarded.
6. Coupon may be deposited in drop slot in Advance office door (if closed), brought in or mailed.

THIS CONTEST MADE POSSIBLE BY FIRMS AND PERSONS LISTED BELOW:

MY GUESS

Exact time of my guess is _____ A.M. P.M.

Date _____

_____ Points

for both Rotan and Anson.

Name _____

Address _____

Phone No. _____

Beauty FACTS & FANCIES
By THOMPSON

THE EYES HAVE IT!
WESTERN WOMEN HAVE BEEN KNOWN TO MARVEL AT THE ENVIABLY YOUTHFUL COMPLEXIONS OF THEIR NEAR EASTERN COUNTERPARTS--WHO ARE PROTECTED FROM THE SUN'S AGING EFFECTS BY VEILS AND ROBES THAT LEAVE ONLY THE EYES EXPOSED!

ONLY SKIN DEEP!
ALTHOUGH A CLEAR, UNMARKED SKIN IS THE IDEAL IN MOST PARTS OF THE WORLD, TATOO-LIKE DESIGNS SPELL STATUS AND BEAUTY FOR PRE-ADOLESCENT GIRLS IN SOME REGIONS OF AFRICA--AND THE HIGHER THE GIRL'S FAMILY RANKS IN THE TRIBAL HIERARCHY, THE MORE MARKINGS SHE MAY HAVE!

BEAUTY MIST!
THE COMPLEXION OF ENGLISH BEAUTIES --RENOUNDED FOR CLEAR, SOFT, MILKY SKIN-- IS NATURALLY NURTURED IN THEIR COUNTRY'S DAMP, FOGGY CLIMATE!

NATURE'S WAY!
LONG AGO, BEAUTIFUL WOMEN BATHED IN MILK TO KEEP THEIR SKIN SMOOTH AND FLAWLESS. TODAY'S AMERICAN BEAUTY IS ABLE TO DERIVE THE SAME COMPLEXION BENEFITS THE EASY WAY WITH "MILK GLOW" BEAUTIFIERS BY ANITA LYNN -- RICH IN NATURAL MILK PROTEIN -- AND AVAILABLE FROM EITHER MILKMAEN OR LOCAL STORES FEATURING FINE COSMETICS!

THE STEGOSAURUS WAS THE DUMBEST CREATURE, WHICH WEIGHED 6 1/2 TONS BUT HAD A 2 1/2 OZ. BRAIN!

DUH!

- | | | |
|------------------------------------------------------------------------------------------------------------------------------------------------------------------------------------------------------------------------------------------------------------------------------------------------------------------------|-------------------------------------------------------------------------------------------------------------------------------------------------------------------------------------------------------------------------------------------------------------------------------------------------------------------------------|----------------------------------------------------------------------------------------------------------------------------------------------------------------------------------------------------------------------------------------------------------------------------------------------------------------------------------|
| <p>Rotan Motor Co.
Tom & Jacks Texaco
Darden Dept. Store
White Auto Store
Winns
Texas Farm Bureau Ins.
Calvins Grocery & Market
Atwell Cleaners
Rotan Insurance Agency
Johns Barber Shop
Thornton Drug
Thriftway
Dees Boot Shop & Western Store</p> | <p>Home Lumber Company
Martins Grocery
HaTaHoe Drive In
F & M Chevrolet-Buick
Thrif-Tee Food Store
First National Bank
Smith & Cyphers Station
Rotana Restaurant
Rotan Cotton Oil Mill
Rotan Gin Co.
Farmers Gin Company
Champion Jewelry
J & J Supply</p> | <p>Weathersbee Funeral Home
H. L. Davis & Co.
Bill & Genes T. V.
Farm Tractor & Service Inc.
National Gypsum Employees
Clay Fowler
Bernice Hargrove
Ideal Barber Shop
Murphree Grocery
Ernie Rodgers Humble Station
Rotan Paint & Body Shop
Rotan Advance</p> |
|------------------------------------------------------------------------------------------------------------------------------------------------------------------------------------------------------------------------------------------------------------------------------------------------------------------------|-------------------------------------------------------------------------------------------------------------------------------------------------------------------------------------------------------------------------------------------------------------------------------------------------------------------------------|----------------------------------------------------------------------------------------------------------------------------------------------------------------------------------------------------------------------------------------------------------------------------------------------------------------------------------|

ROBY CHURCH OF CHRIST
105 E. Beauregard - 735-2344
Cecil Williams - Minister
Bible Study - 9:45 a. m.
Worship - 10:30 a. m.
Evening Worship - 6:00 p. m.
WEDNESDAY
Ladies Bible Class - 9:30 a. m.
Bible Study - 7:30 a. m.

FIRST UNITED METHODIST CHURCH
Rotan
McCauley
Rev. James Taylor - Pastor
Schedule of Services
SUNDAY
9:45 a. m. - Morning Worship
10:45 a. m. - Sunday School
7:00 p. m. - Evening Worship
Family Night
Every 3rd Thursday

McCAULEY BAPTIST CHURCH
Virgil Smith - Pastor
Schedule of Services
SUNDAY
10:00 a. m. - Sunday School
11:00 a. m. - Morning Worship
6:00 p. m. - Training Union
7:00 p. m. - Evening Worship
WEDNESDAY
7:00 p. m. - Prayer Service

CROSS ROADS BAPTIST CHURCH
Rev. J. C. Ableby - Pastor
(6 miles SW of Rotan)
Phone 735-2097
Rotan
Sunday School - 10:00 a. m.
Morning Worship - 11:00 a. m.
Training Union - 6:00 p. m.
Evening Worship - 7:00 p. m.
Midweek Prayer Service
Wednesday - 7:00 p. m.

CALVARY BAPTIST CHURCH
Rev. Jack DeWitt, Pastor
Corner Genevieve and Stonewall
Sunday School - 10:00 a. m.
Morning Worship - 11:00 a. m.
Training Union - 6:00 p. m.
Evening Worship - 7:00 p. m.
Midweek Prayer Service
Wednesday - 7:00 p. m.

ROBY CHURCH OF CHRIST
Wardell Halliburton - Minister
Sunday:
Bible Classes - 10:00 a. m.
Worship - 10:45 a. m.
Evening Worship - 6:00 p. m.
Wednesday:
Midweek Bible Study - 7:00 p. m.
Thursday:
Ladies Bible Class - 3:00 p. m.

FIRST BAPTIST CHURCH
Roby
Schedule of Services
10:00 a. m. - Sunday School
11:00 a. m. - Morning Worship
6:00 p. m. - Training Union
7:00 p. m. - Evening Worship
WEDNESDAY
7:00 p. m. - Prayer Meeting and Study Course
7:30 p. m. - Choir Practice

FIRST UNITED METHODIST CHURCH
Rotan
209 N. McKinley - 735-2334
Albert W. Cooper - Pastor
Parsonage 401 N. McKinley
Sunday School - 9:30 a. m.
Worship - 10:30 a. m.
U. M. Y. - 5:00 p. m.
Evening Service - 6:00 p. m.
W. S. C. S. Wednesday 9:30 a. m.
Choir Practice Wed. 7:00 p. m.

FIRST BAPTIST CHURCH
Rotan
201 N. McKinley - 735-2471
Rev. Billy Hudnall - Pastor
Sunday School - 9:45 a. m.
Morning Worship - 10:55 a. m.
Training Union - 6:00 p. m.
Sunday Night Service 7:00 p. m.
Wed. Prayer Service - 7:30 p. m.

CHURCH OF NAZARENE
Rotan
H. D. Williams - Pastor
Sunday School - 9:45 a. m.
Worship - 10:40 a. m.
N. Y. P. S. - 6:15 p. m.
Evening Service - 7:00 p. m.
Wednesday - 7:00 p. m.

HIGHLAND HOME BAPTIST CHURCH
Rev. Leonard Payne - Pastor
Sunday School - 10:00 a. m.
Worship - 11:00 a. m.
Training Union - 6:30 p. m.
Evening Worship - 7:30 p. m.
Wed. Prayer Service - 7:30 p. m.

FIRST BAPTIST CHURCH SYLVESTER
Schedule of Services
SUNDAY
Sunday School - 10:00 a. m.
Church Service - 11:00 a. m.
Training Union - 6:00 p. m.
Church Service - 7:00 p. m.
WEDNESDAY
Prayer Service - 8:00 p. m.

FIRST UNITED METHODIST CHURCH SYLVESTER
Rev. S. Homer Salley - Pastor
Schedule of Services
SUNDAY
9:45 a. m. - Morning Worship
10:30 a. m. - Sunday School
Monthly Prayer Meeting

SAINT JOSEPH'S CHURCH
Rotan
305 E. Lee St. 735-3285
Rev. Robert C. Dillenbeck
Masses Sunday - 8-9:30 a. m.
Masses Weekday Consult Pastor
Confessions before Mass

IGLESIA BAUTISTA
1st Mexican Baptist Church
W. Johnston and N. Garfield
Sunday School - 10:00 a. m.
Morning Worship - 11:00 a. m.
Training Union - 7:00 p. m.
Evening Worship - 7:45 p. m.
Midweek Prayer Service
Wednesday - 7:30 p. m.

LITTLE ZION BAPTIST CHURCH
Rotan
Rev. L. E. Pope - Pastor
Sunday School - 9:45 a. m.
Morning Service - 11:00 a. m.
Mission Monday - 4:00 p. m.
Wed. Prayer Meeting - 7:30 p. m.
No. Side Circle Thurs. 8:00 p. m.

ROBY FORESQUARE CHURCH
Eighth and Genevieve
John Waldren - Pastor
Sunday School - 10:00 a. m.
Worship - 11:00 a. m.
Wed. Night Service - 7:30 p. m.

EL PASO BAPTIST CHURCH
F. E. Healer - Pastor
10:00 a. m. - Sunday School
11:00 a. m. - Morning Worship

HOBBS BAPTIST CHURCH
J. H. Skiles - Pastor
Sunday School - 10:00 a. m.
Morning Worship - 11:00 a. m.
Evening Worship - 6:00 p. m.
Wed. Prayer Service - 7:00 p. m.

LONGWORTH METHODIST CHURCH
Newton Daniel - Pastor
Schedule of Services
SUNDAY
10:00 a. m. - Sunday School
11:00 a. m. - Morning Worship

ROBY LATIN AMERICAN CHURCH OF CHRIST
Lincoln and Sherman Ave.
Jesse Salazar - Minister
Sunday Bible Classes - 10:00 a. m.
Worship - 11:00 a. m.
Evening Service - 5:00 p. m.
Wednesday Service - 5:00 p. m.

S Y M B O L S



...the world is full of them. National symbols, political symbols, religious symbols for most every type, race, creed, organization or business. It's getting so that we automatically judge a person by the symbol he wears. "See that man with the Star of David? He's a Jew. The one with the Cross is a Christian. Look at that guy wearing flowers, ...he's a hippie. Those with clenched fists are black power advocates. Donkeys are for Democrats, elephants for Republicans." Everyone knows that. Yes, but what if the symbols were to disappear? Ah, there's the rub. Then, just how could we know what a person really is? Even more important, would we know?

Check your life today...right now. Are you depending on symbols to identify you, to get you through? Do your actions read well? For sake of the record, just what manner of man are you? In the final analysis, only your actions, your life will tell. Attend church this week. It'll make a big difference.

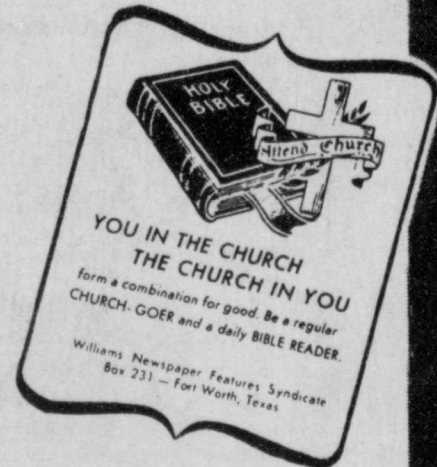

PRIMITIVE BAPTIST CHURCH
Roby
Elder J. R. Knight
Wichita Falls, Texas
Schedule of Services
10:00 a. m. - Song Services every 4th Sunday
11:00 a. m. - - - - - Worship every 4th Sunday
7:00 p. m. - Song Service
8:00 p. m. - - - - - Worship Every 4th Saturday Night

WESTSIDE BAPTIST CHURCH
Roby
Schedule of Services
10:00 a. m. - Sunday School
11:00 a. m. - Morning Worship
5:00 p. m. - Training Union
6:00 p. m. - Evening Worship
WEDNESDAY
6:00 p. m. - Prayer Meeting

SARDIS BAPTIST CHURCH
(9 miles SW of Rotan)
Rev. Tom Robertson
Sunday School - 10:00 a. m.
Morning Worship - 11:00 a. m.
Training Union - 6:00 p. m.
Evening Worship - 7:00 p. m.
Midweek Prayer Service
Wednesday - 6:30 p. m.

LONGWORTH BAPTIST CHURCH
Rev. Cary Peacock - Pastor
Schedule of Services
SUNDAY
10:00 a. m. - Sunday School
11:00 a. m. - Morning Worship
7:30 p. m. - Evening Worship
WEDNESDAY
7:00 p. m. - Prayer Service

FIRST ASSEMBLY OF GOD CHURCH
Rotan
Rev. David A. Prescott
Come thou with us and we will do thee good. Num. 10:29
Through Christian living and fellowship we will find spiritual strength.
Sunday School - 10:00 a. m.
Morning Worship - 11:00 a. m.
Evening Worship - 9:30 p. m.
Thursday Night - 7:00 p. m.

Weathersbee Funeral Home
Landes Furniture
Rotan Dept. Store
Rotana Restaurant
Rotan Cotton Oil Mill
Rotana Inn
The Home Lumber Co.

The First National Bank of Rotan
Rotan Flower Shop
H.L. Davis & Co.
Calvin Gro. & Market
Rollins Farm Supply
Fisher Co. Farm Bureau
Floyd Garcia Station
Thrif Tee Food

Citizens State Bank Roby
Roby Ins. Agency
Noles Drug Roby
Midwest Electric Roby
Farmers Union CoOp. Gin
Farm Tractor & Service, Inc.
Sweetwater Production Credit Assn

**GOLD
BOND
STAMPS**

DOUBLE STAMPS WEDNESDAYS

**BUY MORE
COTTON
PRODUCTS**

Fully Cooked **HAMS** Half or Whole Lb. **59¢**

Gooch's Slab Sliced **BACON** lb. **69¢**

Gooch's **HOT LINKS** lb. **59¢**

HUNTS **PEACHES** Halves or Slices 2 1/2 Can **37¢**

BAMA **SALAD DRESSING** 32 oz **39¢**

MRS TUCKER **SHORTENING** 3 lb. Can **79¢**

Kellog's **CROUTETTS** Herb stuffing Box 7 oz. **39¢**

HI-VI- **DOG FOOD** 300 Can **10¢**

LIQUID JOY Giant Size **59¢**

Mile High **GREEN BEANS** Cut 303 Can **23¢**

Campfire **PORK & BEANS** 300 Can 2 for **25¢**

Del. Monte **PEAS** Early Garden 303 Can **25¢**

Texas Ruby Red **GRAPEFRUIT** Lb. **15¢**

ICE CREAM Gandy's Texas Gallon **\$1.69**

FRESH BAR-B-Q DAILY

CALVIN'S

We Reserve Limit Rights

GROCERY & MARKET

Specials Thurs.-Fri. & Sat.

FREE DELIVERY

Rotan Jr. Hi. B.B. Schedule

Dec. 14, Roby. Here. 6, 7, and 8 p. m., 7 and 8 boys, 8th girls.
Jan. 4, 7, 9. Anson Town. at Anson. 8th boys and girls.
Jan. 11, Leuders-Avoca. There 6, 7 and 8 p. m., 7th boys and 8th boys and girls.
Jan. 14, Anson. There. 6, 7, and 8 p. m., 7th boys, 8th boys and girls.
Jan. 18 OPEN
Jan. 21, Stamford. Here. 6, 7 and 8 p. m., 7th boys, 8th girls and boys.
Jan. 25 Hamlin. Here. 6, 7, and 8 p. m., 7th boys, 8th girls and boys.
Jan. 28 Haskell. Here. 6, 7, and 8 p. m., 7th boys, 8th girls and boys.
Feb. 1 Albany There. 5:30 and 6:30, 8th boys and girls.
Feb. 4 Leuders-Avoca Here. 6, 7, and 8 p. m., 7th boys, 8th girls and boys.
Feb. 8 Anson Here. 6, 7, and 8 p. m., 7th boys, 8th girls and boys.
Feb. 11 OPEN
Feb. 15 Stamford There. 6, 7 and 8 p. m., 7th boys, 8th girls and boys.
Feb. 18 Hamlin There. 6, 7, and 8 p. m., 7th boys, 8th girls and boys.
Feb. 22 Haskell There. 6, 7, and 8 p. m., 7th boys, 8th girls and boys.
Feb. 25 Albany at Anson 5:30 and 6:30, 8th boys and girls.

Mr. and Mrs. Fred Byerly are visiting their son and family, Mr. and Mrs. Fred Byerly in Greenville, S. Carolina.

try a little KINDNESS



Even a little litter can look like a lot. Leave yours in a trash basket where it belongs.

When your child and a neighbor's have a serious quarrel, remember that the neighbor also thinks his child is right.

Acts of kindness should be unconditional—except where kindness to the hair is concerned. Clairol's Kindness Protein Conditioner replaces oils in limp, lifeless hair and adds bounce and elasticity. It does its most professional job when combined with heat from a hair dryer.

Prevent steamy bathrooms. Run cold water in the tub before putting in the hot water.

The National Council on Alcoholism, 2 Park Avenue, New York, N.Y. 10016, reveals that 6,500,000 Americans are now victims of this tragic condition. Contribute generously to the council which is conducting a nation-wide fight on alcoholism.



"The best gift for the man who has everything is a burglar alarm."

fluff-dry your wet problems



buy an... Electric Dryer!

See your electric appliance dealer this month—he has an electric dryer bargain for you!

FREE SPOT AND STAIN REMOVER GUIDE

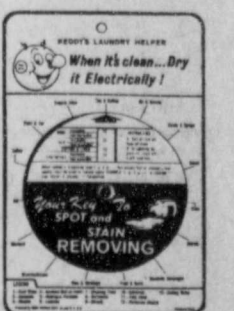

for all who visit a local electric appliance dealer this month to see the new electric dryers.

REMEMBER—when you buy from a local dealer or WTU

FREE WIRING

Normal 220 volt wiring to WTU residential customers who buy an electric dryer or combination from a local dealer or WTU.

Look the famous Frigidaire Electric Appliances See them at WTU

West Texas Utilities Company

