

PAGE ONE

A QUICK READ OF THE NEWS

Chip-toss ammo gathered

What many view as a mushy, smelly nuisance is treasure to Sauk City, Wis., people around this time of year. They hitch up a wagon and head out to a cow pasture, ready to gather in the yearly crop of the local specialty — cow manure.

The "cow chips" will be stacked and sundried in time for the annual Labor Day weekend event, the Wisconsin State Cow Chip Throw.

Harvesting chips is serious business — kind of. "Too mooshy," said one searcher, using a sophisticated probing tool, also known as a stick, to break through the deceptively dry crust to a liquid layer beneath.

Experts agree that 1999 appears to be a very good year for chips.

"There have been years when they've been too juicy," Pam Wipperfurth said.

This year, the concern was the hot weather in July. "It's looking plentiful, but we were worried," Wendy Breunig said. "Cows are temperamental, and when it's too hot, they won't eat, and then they don't produce enough byproducts."

Oh, Johnny, another new car!

A 15-year-old girl apparently didn't think it strange that her boyfriend drove a different car every time he came to visit. Police did.

They arrested the girl's teen-age beau last Thursday, accusing him of stealing 16 cars in two months.

All the cars were stolen from the same area of Middletown, Conn., at the same time of night, beginning in early June, and were recovered the next day, police said.

The case was cracked with the use of records from cellular phone calls made from some of the stolen cars. Police said the calls led them to the girl's home in Hamden, some 20 miles away.

The 15-year-old suspect, whose name was not released because of his age, was charged with multiple counts of larceny and criminal mischief.



Drawing date: Saturday, Aug. 21
Winning numbers: 05-15-24-27-32-33
Estimated jackpot: \$14 million
Winners: 0
Next drawing: Wednesday, Aug. 25
Estimated jackpot: \$18 million

On this date in history

Aug. 26 — American women receive the right to vote when the 19th Amendment to the Constitution is passed (1920).

Aug. 27 — The American oil industry begins when the first oil well is drilled by Edwin Drake near Titusville, Pa. (1859).

Aug. 28/29 — The first jail sentence for the crime of speeding in an automobile is handed down in Newport, R.I. (1904).

LOCAL WEATHER

Partly cloudy conditions should prevail around the area through Sunday. High should be around 95 through Saturday, dropping to 90 on Sunday. Lows should consistently be in the low 60s throughout the period.

Editor Ronn Smith can be reached at 272-4536 or ctyankee@fivearea.com

Missed your paper? Call carrier
Melissa Flores at 272-6719 or the Journal
during business hours, 8:30 am-5 pm.

Schools celebrate best state rating ever

By RONN SMITH
Editor

The smiles were even broader and more numerous than usual at Monday night's Muleshoe School Board meeting: Much of the discussion concerned the fact that three of the district's four schools were assigned "recognized" ratings this year based on students' improved TAAS scores.

TAAS is the Texas Assessment of Academic Skills test administered to students across the state.

"Recognized" is the second highest rating schools and districts can receive, just below "exemplary," and the district has worked in recent years to upgrade its ranking to "recognized."

To be ranked in the "recognized" category, a school or an entire dis-

trict must report at least 80 percent of students passing each subject area as defined by TAAS, report a student attendance rate of at least 94 percent, and in secondary schools report a dropout rate no higher than 3.5 percent.

Muleshoe reported an attendance rate of 95.4 percent and a dropout rate of 2.1 percent.

Board President Cindy Purdy

asked Adrian Meador, assistant superintendent for instruction, to pinpoint some reasons for the improved scores.

"Teachers began to notice that they all play a part," he said, adding that once the scores could be broken down to show how individual classes were faring, teachers were

see SCORES on page 2

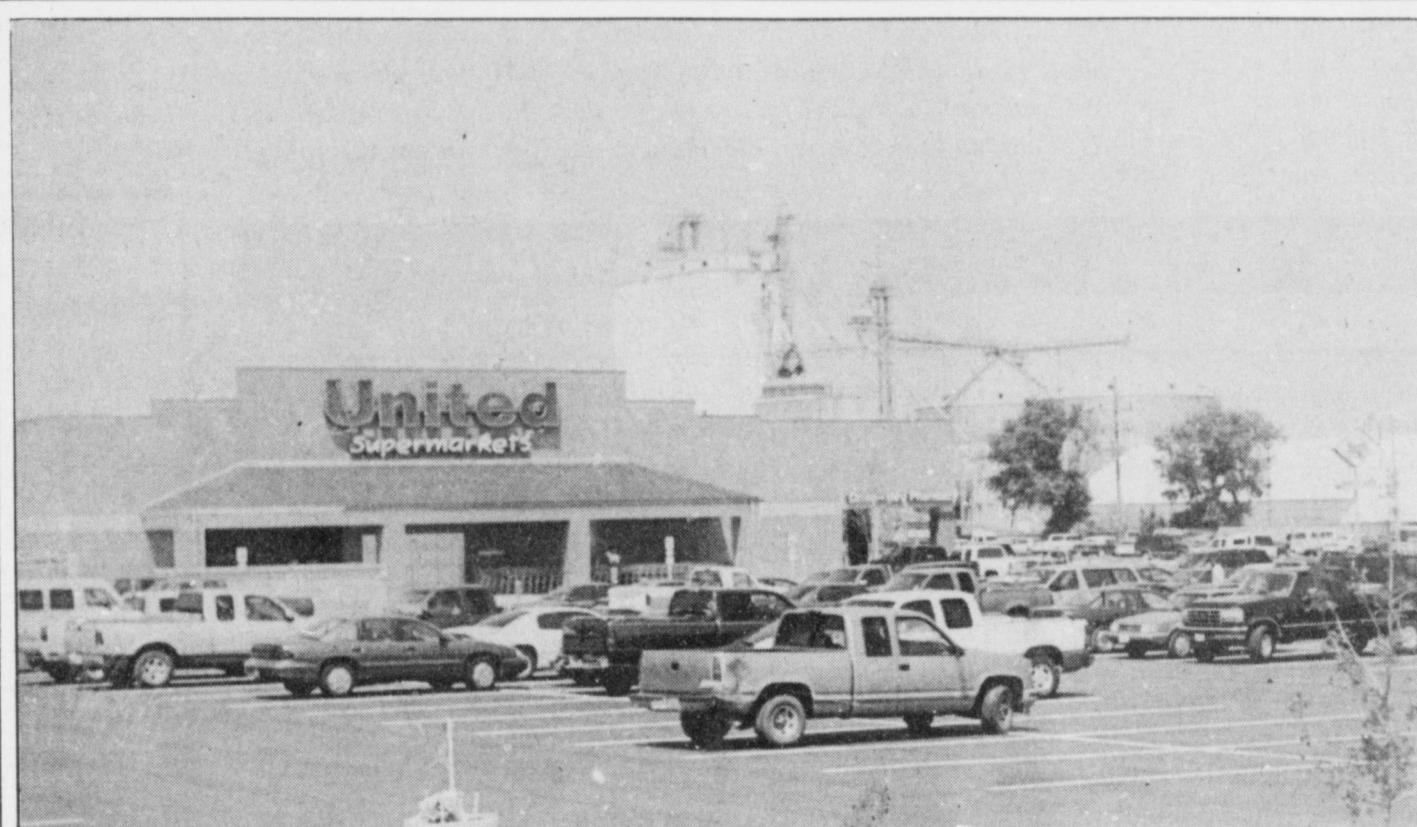

A lot of vehicles

The parking lot at the new United Supermarket in Muleshoe got its first big workout Tuesday, and a store spokesman said employees were inside stocking dry goods so a photographer could not be allowed inside. An early September opening is reportedly planned for the store.

Wood says scrimmage 'better than last year'

By RONN SMITH
Editor

Mules head coach David Wood said this week that Friday's scrimmage against Seminole showed him his kids are willing to hustle again this year.

"There's a lot of people still want-

ing the starting positions, so they were getting after it," he said.

He said the team looked good overall despite not scoring. "We moved the ball against them better than we did last year — we didn't score, but we did move the ball better.

"There were some busts, but we're

not so much concerned about the busts right now as seeing what we can do," he added.

As for Thursday night's scrimmage against Amarillo Palo Duro (7:30 p.m. at PD), Wood said he

see WOOD on page 2

Farmers offer weevil advice

SPECIAL TO THE JOURNAL

Texas cotton growers who have been involved in active boll-weevil eradication zones for several years are offering their thoughts on how to make the eradication program run smoothly in new zones.

"We've been fortunate here in the Rolling Plains Central eradication zone that growers have done their part in keeping our program costs low — it's all about efficiency," said Roger Blackwelder of Fisher County.

"One of the best things a grower can do is provide trappers with vehicle access around all sides of cotton fields. Trappers need to drive along turn rows around cotton fields in a pickup to quickly check traps, re-bait and download the data. By driving around the fields, a trapper can usually check about 160 traps per day," Blackwelder added.

"It's simply impractical to suggest that a trapper should walk the fields on foot. They'd be lucky to check a couple of dozen traps during their shift," commented Blackwelder.

"I'd certainly rather pay a hired hand a day's wage to turn out five times the work with greater productivity than pay that same hand a day's wage to do a lot less work," he said.

David Barr of Vincent, Texas, has played an important role in how proficient the eradication program operates in his area.

"From my experience, it just makes good sense to work with the people who are getting rid of this terrible pest," said Barr, who has grown cotton 35 years.

Local eradication scheduled to begin

SPECIAL TO THE JOURNAL

Texas Boll Weevil Eradication Foundation staffers have completed mapping and eradication efforts will begin soon.

"In fact, isolated treatments have already been made to a few hot spots," said Osama El-Lissy, executive director of the program.

El-Lissy further explained that individual fields would be sprayed as they reach treatment criteria over the next couple of weeks.

He anticipated moving on to a general treatment strategy as 50 percent of area fields reach the criteria. "By the first week in September, I expect all three zones to be getting into full swing," he concluded.

The organization's board has adopted a policy allowing extended payment agreements at a reduced interest rate with producers suffering financial hardships.

For those just absolutely unable to come up with the full assessment by the due date, the foundation will accept a down payment of at least 10 percent of the assessment due.

This must be accompanied by a properly executed extension agreement to allow the grower to take advantage of extended payment terms under which a late payment penalty of 1 percent per month of the outstanding amount will accrue until the balance is paid off.



'Meet the Mules' celebrity

Entertaining the near-capacity crowd at last Thursday's Meet the Mules night is Maggie the Mule (MHS senior Kimberly Dickerson). Hugging the mascot are Janna Skaggs, a sophomore flag corps member, and fourth-grader Kenzie Beard. Head football coach David Wood addressed the crowd and helped introduce about 190 participants in football, cross country, band and flag corps. The Athletic Booster Club served homemade ice cream. After this week's Thursday night scrimmage at Amarillo Palo Duro (7:30 p.m.), football starts for real at 8 p.m. Sept. 3, at home against Portales.

AROUND MULESHOE

Girl bitten by Rottweiler

A 7-year-old girl was bitten by a Rottweiler in Muleshoe on Monday, according to a police spokesman.

The spokesman, who was not the officer who investigated the incident, said it was his understanding that the girl was bitten several times and had wounds on her back.

He also said he understood the child was kept in the hospital overnight and received several stitches to close the wounds.

The dog was taken to a veterinarian for observation and no determination had been made as to whether the animal's owner would face charges in connection with the incident, the spokesman said.

Hospital board to set tax rate

The Muleshoe Area Hospital District Board will set its tax rate for the coming fiscal year during a meeting scheduled for 7 p.m. Aug. 26 in the hospital board room.

Other items on the board's agenda include an update on the proposed nursing home and a report on the annual Texas Department of Public Health nursing-home survey.

Class of '59 seeking members

The Muleshoe High School class of 1959, which is planning its 40-year reunion on Oct. 9, is looking for information on the whereabouts of several of its members.

Those "missing" include Linda Cooper, Sandra Cooper, LeRoy Coralez, Isabel Cortez, Glen Fullerton, Randall Gore, Raymond Moore, James Seagroves, Mary Stevenson, Jack Wright,

Marquetta Blaylock and Alene Goss.

Anyone having information on the above people is asked to contact Bonnie Wood Jackson at (806) 355-4909, Charles White at (806) 622-0011 or Sandra Allison Cox at (806) 353-2535.

The reunion will be at the Lake Tanglewood Clubhouse near Amarillo, with visiting starting at 2 p.m. and a meal at 6 p.m. Dress is casual; cost is \$15 per person.

Blood drive scheduled at 16th and D

A blood drive scheduled for Aug. 26 at the 16th and D Church of Christ is intended to benefit two local residents.

Muleshoe resident Hugh Young is at Lubbock Covenant Hospital after undergoing brain surgery, which requires the use of blood products.

Candal Long has received four in-vitro blood transfusions for her baby and is expected to receive two more. She and her husband, Scott, are from Muleshoe. The baby's grandparents include Paul and Betty Poyner, Terry and Peggy Obenhaus and Earl and Paula Madrid, all of Muleshoe.

The drive is scheduled from noon to 7 p.m. at the church. The process takes about half an hour.

The *Journal* had been notified that the drive would be held at a different church.

The deadline for items to appear in *Around Muleshoe* is 5 p.m. Monday for Thursday's edition and 5 p.m. Thursday for Sunday's edition. Items may be brought to the office at 304 W. Second, mailed to P.O. Box 449, called in to 272-4536 or faxed to 272-3567.

SCORES

from page 1

quick to see the potential for their own contribution.

Beyond that, he said, "everybody concentrated on Dillman and said we have to get it done there," knowing that if students gained the basic skills in the earliest grades, that would carry through in later years.

He also mentioned the district's emphasis on reading, which pre-dates the state's philosophy by several years.

"Five years before the state said it, Muleshoe said it," he added.

Campuses honored as "recognized" schools were Dillman Elementary, DeShazo Element-

tary and Watson Junior High.

Officials said Watson had been recognized before, but not Dillman or DeShazo.

Muleshoe High School missed the designation only narrowly, because of scores in a couple of categories.

The board also voted Monday night to:

- Close the DeShazo campus at lunchtime. Superintendent David Hutton said he had received several comments supporting the move over the Watson Junior High campus was closed, and had not had any negative reaction to the idea;
- Allow students making

good grades to take five additional days off from school (in addition to the 10 already allowed) to participate in UIL activities; and

- Heard a report that enrollment is up by six students over last year, with more expected to enroll before the final count is in.

Upcoming on the school calendar are Thursday's high school football scrimmage with Amarillo Palo Duro (7:30 p.m. at Palo Duro), a Muleville board meeting at 3:30 p.m. Aug. 30 at DeShazo, a first-grade teacher/parent meeting at 6 p.m. Aug. 31 at Dillman, and a Sept. 4 Brownfield cross country meet.

WOOD

from page 1

expects some similarities between the two teams.

"Palo Duro has a new coach and will run very similar plays to what Seminole did, except that they also use an I formation," he said.

On defense, he said, the Dons use a split six, and "we don't see much of that."

The Mules start their season at home Sept. 3 against Portales, followed by Denver City there and Brownfield here. All three games are to start at 8 p.m.

TOY SALE Large Selection **45% OFF***

Sale prices good thru August 31, 1999

- Toys & collectibles
- Quality die-cast toys
- Construction equip. toys
- Cars, mini-wagons
- Ceramic figurines
- Much, much more!

* Look for RED DOT pricing on sale toys! Some toys not included.

Bring this ad in and get an extra \$2 off purchases of \$20 or more!

NOTHING RUNS LIKE A DEERE®

DENT & CO.

2800 W. American Blvd. • Muleshoe • (806) 272-4296

NOTICE!!

The Journal publishes Obituaries, Engagements, Weddings, Showers, Births, 50 plus Wedding Anniversaries and First Birthdays FREE OF CHARGE as a courtesy to our readers.

Drop by the Journal office at 304 W. 2nd to pick up a form and drop off your pictures. Or call 272-4536 to find out more about this service. All materials will be returned upon request.

We're striving to be your local news source!

Muleshoe Journal USPS 367820

Established February 23, 1924. Published by Triple S Publishing, Inc. Every Thursday at 304 W. Second, Box 449, Muleshoe, TX 79347.

Second Class Postage paid at Muleshoe, TX.

POSTMASTER: Send address changes to the Bailey County Journal, P.O. Box 449, Muleshoe, TX 79347.

We are qualified members of:

- Panhandle Press Association, National Newspaper Association, West Texas Press Association and Texas Press Association

WEST TEXAS PRESS ASSOCIATION

PPA Panhandle Press Association



© 1999

Scot Stinnett, Publisher
Lisa Stinnett, Vice-President/Comptroller
Ronn Smith, Editor
Andrea Kemp, Classifieds
Leah Bell, Advertising

SUBSCRIPTIONS: Muleshoe Journal and Bailey County Journal By Carrier Yearly - \$22.00
Bailey County — by mail - \$24.00
Elsewhere - \$26.00
Advertising Rate Cards on Application

*Advertisers should check their ad the first day of insertion. The Journals will not be liable for failure to publish an ad or for a typographical error or errors in publications except to the extent of the cost of the ad for the first day of insertion. Adjustment for errors will be limited to the cost of that portion of the ad where the error occurred.

USED CAR MANAGER GONE CRAZY! PRICES SLASHED!

1998 OLDSMOBILE INTRIGUE	1998 OLDSMOBILE AURORA	1998 CHEVY CORVETTE CONV.
		
CASH PRICE \$15,875 \$284.00 DOWN \$284.33 PER MO. 10.9% APR for 47 months. 1 final optional balloon payment of \$7,775	CASH PRICE \$21,995 \$800.00 DOWN \$393.73 PER MO. 10.9% APR for 47 months. 1 final optional balloon payment of \$9,550	CASH PRICE \$26,500 \$1,500.00 DOWN \$406.16 PER MO. 8.50% APR for 36 months 1 final optional balloon payment of \$16,050

98 Chevy Cavalier \$199.00 PER MO. #525 \$199 down, 9.9% APR for 72 mos.	98 Chevy Metro LSI \$182.00 PER MO. #511 \$182 down, 9.9% APR for 72 mos.	94 Chrysler Convertible CASH PRICE \$8,995 \$206.79 PER MO. #96215A \$200 down, 10.9% APR for 66 mos.	97 Olds Aurora \$390.00 PER MO. #91004A \$390 down, 9.9% APR for 72 mos.	98 Chevy Astro Wagon \$299.00 PER MO. #5698 \$299 down, 9.9% APR for 72 mos.
97 Buick Park Avenue \$361.00 PER MO. #5386 \$361 down, 9.9% APR for 72 mos.	95 Mercury Grand Marquis \$252.00 PER MO. #5664 \$252 down, 9.9% APR for 72 mos.	96 Olds Achieva \$154.00 PER MO. #5673 \$154 down, 9.9% APR for 72 mos.	96 Chevy Monte Carlo CASH PRICE \$11,500 \$227.81 PER MO. #5474A \$228 down, 10.9% APR for 66 mos.	98 Chevy Lumina CASH PRICE \$12,500 \$231.05 PER MO. #5730 \$299 down, 10.9% APR for 48 mos. Optional final payment of \$5,700.
97 Olds Achieva \$189.00 PER MO. #5625 \$189 down, 9.9% APR for 72 mos.	95 Ford Taurus CASH PRICE \$7,995 \$158.39 PER MO. #5667 \$158 down, 10.9% APR for 66 mos.	95 Olds Cutlass Supreme CASH PRICE \$7,995 \$154.56 PER MO. #5658 \$153 down, 9.9% APR for 66 mos.	96 Chevy Prism CASH PRICE \$7,995 \$167.19 PER MO. #5720 \$167 down, 10.9% APR for 66 mos.	99 Oldsmobile 88 CASH PRICE \$17,800 \$299.24 PER MO. #5729 \$299 down, 10.9% APR for 48 mos. Optional final payment of \$9,868.50.

BENDER

You're going to like our family!

CHEVROLET Oldsmobile Cadillac

2500 Mabry Drive • (505) 763-4465

All vehicles plus TT & L. On approved credit. Subject to prior sale.

Idea #65: Exciting Accessory



Yet another way to use your phone when your coverage keeps you out of the loop.

INTRODUCING THE NEW HOME COVERAGE FROM PLATEAU WIRELESS, KEEPING YOU COVERED IN THE PLACES YOU TRAVEL MOST.

With Plateau's expanded home coverage you can use your phone for something other wireless companies are a little fuzzy on: staying in touch. Whether you're on your way to a city in West Texas, a ranch in New Mexico or one of a million places in between, with Plateau's new coverage area you're at home.

Plateau Wireless. People you know, communications you trust.

COME BY ANY PLATEAU STORE TO WIN A TRIP FOR 2 TO NYC FOR A NASCAR WEEKEND!

PLATEAU Wireless

1-877-PLATEAU (752-8328)

For these or other great offers, call or visit:

NEW MEXICO	BOVINA Kevin's Auto 105 Gardner Palo Alto Telecommunications 1000 Main 505-385-1234	EARTH Earth Radio 304 W. Main (806) 257-7291	HART Tote Auto Parts Hay 104 & Hwy 145 (806) 359-2641	MONAHANS Telecommunications 101 S. Bailey (915) 943-3068	PECOS Radio Shack 1120 S. Eddy (915) 447-6184	SAN ANGELO Western Telecommunications 3502 Knickerbocker Rd. (915) 949-3000
TEXAS	BROWNFIELD Cellular Plus 405 Lubbock Rd. (806) 637-6232	FARWELL EMR+Plateau 200 Ave. A (806) 661-3800	HEREFORD WT Services/ Doug Baker S. Hwy 385 (806) 364-7311	MORTON Farm Equipment Co. Loveland Hwy (806) 268-5517	PLAINS Plains Depot 902 Country Way 107 Main (915) 387-3592	SONORA Rushing Enterprises 107 Main (915) 387-3592
ALPINE	HUMPHREYS Humphreys Auto 220 S. 5th (806) 837-4551	FRISNO WT Services 1010 Columbus (806) 256-5555	KERMIT Kermit Electronics 211 N. Pine (915) 586-2345	MULESHOE Five Area Telephone Coop 302 Uvalde (806) 272-5533	WILSON Wilson Appliance 117 Main St. (806) 272-5532	VAN HORN Van Horn Office Supply 129 Broadway (915) 283-2920
MARSHALL	DELL CITY Dellcom, Inc. 610 S. Main (915) 964-2422	FRONTS Frons Wheat Growers 103 E. 5th St. (806) 750-2111	LEWELLAND Lubbock Communications (806) 608-1400	ODINA John Handerson 312 Ave. D (915) 392-3503	CARTHAGE Cellular 2315 W. 5th St. (806) 296-6568	SANDERS Dudley Motors 214 Old (915) 345-2503
MARSHALL	EMMETT EMMETT 400 S. Lee St. (915) 964-2920	FT. STOCKTON Plateau Telecommunications 1301 N. Press (915) 940-7070	LUBBOCK Lubbock Communications (806) 774-2628	MIDLAND The Telephone Store 4411 N. Midland Rd., Ste. 10 (915) 689-9895	CADDO Cellular (806) 296-6568	SANDERS Dudley Motors 214 Old (915) 345-2503
MARSHALL	GRANDFALLS Grand Falls N. Hwy. 18 (915) 547-2640	PRINCE Prince Electronics N. Hwy. 18 (915) 547-2640	MIDLAND The Telephone Store 4411 N. Midland Rd., Ste. 10 (915) 689-9895	MIDLAND The Telephone Store 4411 N. Midland Rd., Ste. 10 (915) 689-9895	CADDO Cellular (806) 296-6568	SANDERS Dudley Motors 214 Old (915) 345-2503

New wireless require a one year contract and activate the purchase of a phone and a two year contract. Calls placed outside the Plateau Standard Home Area are billed in full and include international and are subject to international and carrier charges. International calls are billed in full and include international and are subject to international and carrier charges. International calls are billed in full and include international and are subject to international and carrier charges.

© 1999 Plateau Wireless

AROUND THE AREA

Friona woman calls home

A 36-year-old Friona woman who had been missing since Aug. 9 has called home to let her family know she is OK and had gone to stay with other relatives.

Sonia Mejia had disappeared during a trip to Amarillo with her husband.

Cochran County to celebrate 75th

Pete Laney, speaker of the Texas House of Representatives, will be the keynote speaker Sept. 11 as Cochran County celebrates its 75th anniversary.

Laney is scheduled to speak at 1:30 p.m. Other activities include courthouse tours, a parade (no fee to enter) at 11 a.m. starting at Strickland Park and a noon meal at the Cochran County Activity Building (catered by Danny's Fins and Hens and costing \$5 for adults and \$4 for children 10 and under).

Booths (also at no charge) may be set up around the courthouse square.

Bomb scare turns out to be fake

A bomb scare last week at Farwell turned out to be based on a fake bomb, but that wasn't discovered until after authorities had spent a tense few hours.

The crisis began when a motorist noticed a device lying in the intersection of Railroad Road and County Road X just outside the Farwell city limits. The device consisted of two pipes with wires on them and a timing device on one end.

There was no evacuation because no homes are near the site, but both vehicle and train traffic were held up while the device was checked out.

The deadline for items to appear in *Around the Area* is 5 p.m. Monday for Thursday's edition and 5 p.m. Thursday for Sunday's edition. Items may be brought to the office at 304 W. Second, mailed to P.O. Box 449, called in to 272-4536 or faxed to 272-3567.

Satellite glitch may cause positioning problems Aug. 22-28

SPECIAL TO THE JOURNAL

This is roll-over week for the constellation of satellites providing position and guidance through the Global Positioning System.

The clocks built into the satellites reached their maximum number of weeks (1,024) last week and rolled over to start anew Aug. 22.

For the most part this has not been a problem. However, on some older equipment not originally built to handle the rollover, it has not been economical for a manufacturer to develop a hardware or software solution.

Replacement would then be the only option.

As to the field navigation/swath guidance systems used by most aerial applicators, one manufacturer—SATLOC Inc.—has discovered a week rollover problem with NovAtel GPS receivers only, in AirStar, ForestStar and SwathStar systems.

Left unmodified, these systems will not function correctly during the week of Aug. 22-28 but will function after that time.

Their products using other GPS engines function correctly and do not need an upgrade.

SATLOC Inc. has upgrad-

ing files available through its website, <http://www.satloc.com>, which will enable these systems to function during and after this period.

There are probably others out there with glitches.

Maybe the words attributed to Davy Crockett, Daniel Boone and several other old-time pioneers ring true this week: "Never been lost in my entire life. Just been uncertain of my exact position for a few days!"

A&M researcher working on unique potato study

SPECIAL TO THE JOURNAL
COLLEGE STATION—Before conclusions can be drawn in any research project, a scientist has to get to the root of things.

For Dr. Fred Davies, Texas Agricultural Experiment Station horticulturist, that's fairly literal.

Davies studies fungi that partner with plant roots to help them become more efficient. His work has taken on such international importance that Davies is spending a year in Peru, where potatoes originated, to examine native strains of the fungus.

"Mycorrhizal fungi are not a panacea," he said, "but they can help cut costs and provide for a better environment."

Mycorrhizae (pronounced my-co-RIZE-ay) are microorganisms found in soil. They are beneficial because upon entering a plant's root system, the roots become more efficient in picking up water and nutrients.

The majority of important crops can partner with mycorrhizae.

"Phosphorous doesn't move well in the soil," Davies said, for example. "Mycorrhizae are a biofertilizer because they enable elements with lower solubility to be picked up more easily."

"They are essential for making lower level of nutrients

available," he added.

Davies said the fungi are important for sustainable agriculture systems, whether low tech — as in less-developed countries — or high-tech operations such as U.S. plant nurseries that are increasingly facing water shortages, high input costs and government controls for managing fertilizer runoff.

"The fungi can work in nurseries that are sophisticated but sustainable in that they have to collect and recycle irrigation water," he explained.

When mycorrhizae fungi are used in fields or containerized plant production, he said, lower levels of slow-release fertilizer can be used because the fungi in the roots enable the plant to use the elements more efficiently.

Mycorrhizae are commercially available, typically in premixed media.

Here's why it works: Mycorrhizae are living organisms that form a symbiotic relationship with plants. That's necessary because fungi are not capable of performing photosynthesis to make life-sustaining sugars and carbohydrates.

Plants provide carbohydrates for the fungi in return for the fungi picking up more nutrients from the soil, Davies said.

"Mycorrhizae have been around a long time and are becoming more commercially available," Davies said. "But it is industry driven. To some extent, environmental regulation has brought on the use of mycorrhizae because in the long run, the environment is healthier if we use less water and less fertilizer to grow plants."

Because potatoes are native to the Peruvian region, Davies plans to look at the potato and native mycorrhizae fungi to see how

the two have evolved together.

"Potatoes have high nitrogen and phosphorus fertilizer requirements," Davies explained. "So there is big interest for all of agriculture in looking at them to understand the mycorrhizae fungi better."

One thing Davies hopes to learn is how mycorrhizae fungi can be more effective. In subsistence and large-scale agriculture production, he will be testing an experimental compound that is available to stimulate the fungi.



Manufacturers of the Most Innovative Farm Equipment

New Universal Combine Platform & Header

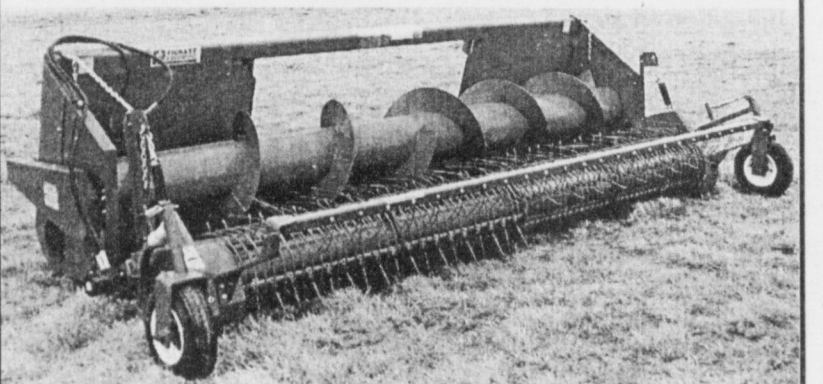

Deep flighted 24" auger with 6" flights with no retractable high maintenance fingers.

Advantage: Provides a more consistent flow of product into the entire throat of the combine. Helps to eliminate unwanted slugs. This auger also has spring loaded float capability built into it.

Dent & Co. of Muleshoe, your John Deere dealer, is proud to announce that we have added the PICKETT EQUIPMENT to our list of harvesting equipment. Pickett Equipment has a full line of platforms and headers for harvesting your Black-Eye Peas and Beans.

Call Randy Bills or Tommy Gregory for information.. 806-272-4296

This coupon is good for one **4 Pc. Steak Finger Basket** Present coupon w/purchase **\$269** + tax

Offer good for a limited time only. Hurry in!

EACH TIME THE MULES WIN, GET A FREE 3 OZ. CONE AFTER THE GAME!

Plus...Bring your Mule game program in any time for a 20% DISCOUNT!

Open till 11 pm on home game nights!

DAIRY QUEEN Dairy Queen

1201 W. American Blvd. • 272-3412

Muleshoe Cattle Market
SATURDAY, AUGUST 21, 1999

REPRESENTATIVE SALES
726 cattle, 138 hogs and 333 sheep & goats. Market steady on stocker cattle. 1-2 higher on feeder cattle. Pairs & Bred cows steady. Packer cows 1-2 lower compared to a week ago.

The Muleshoe Cattle Market is brought to you each week by Muleshoe Livestock Auction, located east of Muleshoe on U.S. 84. Muleshoe Livestock conducts sales every Saturday, beginning with hogs, sheep and goats at 10 a.m. and cattle following at approximately 12 noon.

FOR INFORMATION ON SALES OR TO CONSIGN CATTLE, CALL (806) 272-4201

Seller, City	#	Type	per hd.	WT	CWT or PH
Curtis Merrill, Clovis, NM	2	Hol. Hftrs	per hd.	238 lbs.	at \$380.00
James Harmon, Clovis, NM	5	Hol. Bulls	per hd.	160 lbs.	at \$170.00
Joe Garcia, Albuquerque, NM	6	Hol. Strs		346 lbs.	at \$70.50
C&H Cattle, Tulia	3	Brang. Bulls		240 lbs.	at \$111.00
Zeferino Reyes, Hereford	2	Char. Strs		308 lbs.	at \$100.00
Jaime Soto, Portales, NM		Bik. Str		320 lbs.	at \$102.00
Jaime Soto, Portales, NM		BWF Str		440 lbs.	at \$88.00
Ben Osborne, Friona	3	Mxd. Bulls		405 lbs.	at \$93.50
Ronnie Giltes, Hereford	3	Red Bulls		517 lbs.	at \$75.00
Ray McKinney, Littlefield	2	Bik. Strs		620 lbs.	at \$75.50
Bill Benham, Muleshoe	2	BMF Strs		660 lbs.	at \$75.00
Tom Cattle, Andrews, TX	4	Mxd. Strs		668 lbs.	at \$76.50
Tom Cattle, Andrews, TX	15	BWF Strs		797 lbs.	at \$77.00
Curtis Drager, Friona	3	Mxd. Strs		665 lbs.	at \$75.00
Tim Barton, Abernathy		Bik. Str		840 lbs.	at \$75.00
John Hill, Abernathy		Bik. Str		750 lbs.	at \$76.50
Weich Farms, Muleshoe	6	Mxd. Bulls		757 lbs.	at \$67.50
Charles Burt, Jr., Pep		BWF Hfr	per hd.	220 lbs.	at \$250.00
C&H Cattle, Tulia	5	Mxd. Hftrs		299 lbs.	at \$86.00
Tom Cattle, Andrews, TX	7	Bik. Hftrs		304 lbs.	at \$89.00
Peter Wiebe, Seminole		Red Hfr		350 lbs.	at \$89.00
Ben Osborne, Friona	2	Bik. Hftrs		378 lbs.	at \$85.00
Everett Butler, Anton		Red Hfr		390 lbs.	at \$83.50
JCL, Inc., Brownfield	10	Char. Hftrs		498 lbs.	at \$80.00
JCL, Inc., Brownfield	10	Char. Hftrs		571 lbs.	at \$76.00
Joaquin Azua, Sudan		Char. Pair			\$680.00
Rafael Torres, Sudan		Char. Pair			\$660.00
Ramon Rodriguez, Sudan		Red Pair			\$750.00
Raymond Mendoza, Muleshoe	5	Limo. Cows P			\$560.00
Raymond Mendoza, Muleshoe		Spot Cow P			\$600.00
Everett Butler, Anton		Red Cow P			\$530.00
Tom Cattle, Andrews, TX		RMF Cow		1140 lbs.	at \$39.25
Henry Sanmiquel, Earth		Char. Cow		1340 lbs.	at \$39.00
F&J Cattle, Muleshoe		Gray Cow		1275 lbs.	at \$39.50
H.B. Brown, Muleshoe	2	Bik. Cows		998 lbs.	at \$37.00
J.O. Bass III, Olton		Roan Cow		1390 lbs.	at \$37.50
D&J Dairy, Rogers, NM		Hol. Bull		1915 lbs.	at \$46.75
Diamond Y, Muleshoe		Limo. Bull		1535 lbs.	at \$47.75

7th Annual Joe's Boot Shop *Everyone's Invited!*

GOAT ROPING

(Team Roping on Foot!)

Featuring **JOE'S WORLD CHAMPIONSHIP SHOOTOUT!**

\$500 Added!

SATURDAY, SEPTEMBER 4TH

ON JOE'S PARKING LOT

FREE Practice Runs All Day Friday Sept. 3!

Preliminary Roping, 9 am-3:45 pm

FREE — No Entry Fees!

8 Age Divisions
6-under, 7-9, 10-13, 14-16, 17-19, 20-29, 30-49, 50-Over

American Brand Bangora Straw Hats and FREE Shootout Positions to 1st & 2nd in Every Age Division

World Championship Shootout, 4 pm

\$10 per team • Enter 3X maximum*
No Stock Charge! \$500 Added!
All Entry Fees Go To Shootout Ropers' Pot!

Same 8 Age Divisions
Shootout Will Be Handicapped Based On Times From Preliminary Roping

Floyd Mosier Handmade World Championship Buckles to Shootout Winners!

*Anyone may enter the Shootout up to three times, including any free shootout positions earned in the preliminary roping. All Shootout runs must be with different partners and no up & back runs will be allowed in the Shootout. Shootout will be a one-header. Fastest time, based on hand-cap, will win world championship buckles and cash.

For More Information contact **1-800-658-6378**
Lavon Hunt or Michael Dean

JOE'S BOOT SHOP

106 E. American Blvd • Muleshoe, Texas
1-800-658-6378

Don't Be "Chicken" !!

Enter Joe's **Surprise Roping**

Following the Shootout **Winners get a free night and meals in Ruidoso, NM!**

Plants in containers need extra care but can be worth it.

By RONN SMITH
Editor

Gone are the days when container planting was restricted to house plants or an occasional patio accent.

Now, people grow everything from vegetables to small trees in containers, and not necessarily just because those people have limited space for gardening.

We have discovered the flexibility inherent in being able to move the plants around — either to “redecorate” and change the look of things or to rotate containers so there’s always something at the peak of bloom or just to raise the height and bulk of some plants.

The containers themselves can be as formal or as rustic as you like. You can set smaller pots in front of bigger ones, either for the design effect or to hide the big ones if they’re really trashed. (Keep in mind, though, that some of the most attractive planters are those that are falling apart!)

As far as I can tell, the No. 1 drawback to container plants in our climate is watering them. Of course, if you work 40 hours a week or less, this needn’t be considered a time constraint — but maybe you just don’t want to mess with it.

Some people find it restful in the evening to go around and water the plants (with the added benefit that if something starts going wrong with the plants, it’s likely to be discovered early



on). Others find any kind of evening chore “just too much.”

The type of container and the type of plant you choose will, of course, determine whether the watering routine will be easy going or amount to a part-time job.

Personally, I like the look and feel of plain clay pots. Unfortunately, their porous composition allows moisture to go right through. If you use them for much more than cactus or other extremely drought-tolerant species, be prepared to water — morning and evening during hot, dry spells.

Much as I hate to say so, your best bet for moisture retention is probably plastic — molded to look like something else, I hope.

One other point of maintenance needs to be made, too: Since your container plants probably are going to be viewed very closely, they need to be kept presentable. This means deadheading old flowers, picking off dead leaves and probably pinching branch tips to make a more shapely plant than you might worry about in the open garden.

And don’t forget to fertilize

them according to product directions.

If all that hasn’t discouraged you, begin thinking about what type of effect you want to achieve. This can range from a single specimen (maybe even sheared formally, like a hedge or topiary) to a jungle effect.

When thinking in terms of combining plants, think of contrasts: Big leaves next to little leaves, dark purple leaves next to yellow leaves, heart-shaped leaves next to fern-like leaves, little rounded leaves next to spiky leaves, variegated leaves next to solid colors, upright growers next to bushy growers, bushy growers next to sprawlers, etc.

Or you might want to consider a row of identical pots containing identical plants. Or identical plants in containers of varied heights.

Some of the dwarf evergreens are excellent, either for contrasting with leafier plants or for creating the more disciplined walkway boundary.

Keep in mind that for the most part, the really dwarf evergreens are going to be much more dwarf

than you expect. Trees that grow 100 feet high in the wild often have forms that may reach less than 10 inches in 10 years.

This slow growth is an advantage in not having to prune them, but if you plant them where you want them to fill space . . . they won’t! (Also remember that, with the exception of many pine species, evergreens are going to require regular watering.)

Using containers, you can grow many tropical plants outside during the summer and move them into heated quarters for the winter. Also, small water gardens — such as those in whiskey barrels and the like — are container gardens and look very nice set among other containers.

Container gardening is summed up nicely by garden writer Sydney Eddison’s conclusion in the October issue of *Fine Gardening*:

“As a rule, even a large container, such as a half whiskey barrel, looks better when the variety of plants is limited to three or four kinds, plus a trailer to drape over the edge.

“But rules are made to be broken. The real joy of making a garden with potted plants is that you actually *can* have it all. You can take risks and get away with it. You can go overboard without going bankrupt. You

can have a beautiful garden without killing yourself with work. It’s a win-win situation.”

Happy planting!
Questions can be addressed to Garden Writer, Route 2, Box 880, Muleshoe, Texas 79347.

HELP WANTED

Year-Around Farmhand Needed!

Need experience in operating irrigation motors and tractor driving. Housing furnished. Good working conditions. Employment is northeast of Muleshoe. Call 806-272-3614.

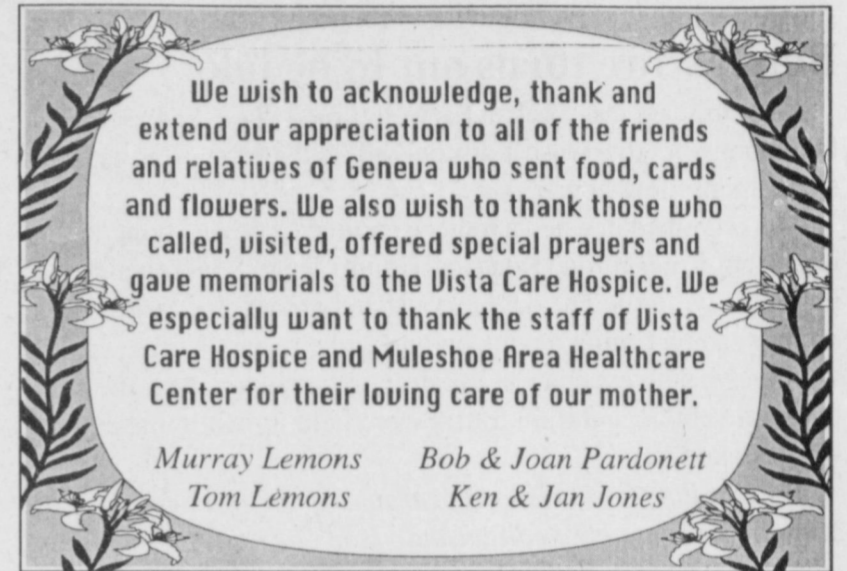

Organization works to protect individual U.S. property rights

SPECIAL TO THE JOURNAL

If someone is arrested and accused of something they didn’t do, it might make sense to hire a lawyer.

But what if police confiscated all the suspect’s assets, including money? How would they cover legal fees?

This type of situation happens to people across the country. One organization, called the Liberty Project, works to inform the public about the problems with current civil asset forfeiture law.

“There is a rising tide of evidence seen every day in the media that our civil liberties are being eroded,” said Phil Harvey, Liberty Project founder.

A section on the Liberty Project’s Web site lets visitors register their opinions with elected officials in Washington. There is also an area where visitors can post their thoughts on specific issues and read true stories of other people’s struggles.

More information on The Liberty Project, based in Washington, D.C., is available on the Web site at

www.libertyproject.org or by calling toll-free (877) 474-3200.

30
Color
Photos

\$12⁹⁹

1 - 10x13 (Wall Photo)	99¢ Deposit
1 - 8x10	\$12.00 Due at Pick up
2 - 5x7	(plus tax)
2 - 3x5	
16 - King Size Wallets	
8 - Regular Size Wallets	

AT LOWE'S MARKETPLACE

401 W. American Blvd.
Muleshoe, Texas

Friday & Saturday

SEPT. 3rd & 4th
9:30 a.m. to 6 p.m.

Group charge
99¢ per person

During this promotion
you will receive
4 FREE 3X5's
with each \$12.99
package purchased.

Vist Our Web Page
www.shugartstudios.com



2233

RED WING SHOES®

The Fair Store
120 Main 272-3500

3 DAYS ONLY! FRIDAY THRU SUNDAY

EXTRA
50% OFF

**ALL RED-TICKETED MERCHANDISE
FOR A TOTAL SAVINGS OF 75%**

**TAKE AN EXTRA 33% OFF ALL
YELLOW-TICKETED MERCHANDISE
FOR A TOTAL SAVINGS OF 50%**

PLUS, CLIP THESE COUPONS & SAVE STOREWIDE!

COUPON GOOD THRU SUNDAY, AUGUST 29 ONLY!

20% OFF
ANY SINGLE
REGULAR-PRICED ITEM*

*Excludes cosmetics, fragrances, shoes, Levi's and designer collections. Coupons not valid on clearance merchandise, gift certificates or payment on credit accounts. Coupon must be relinquished at time of purchase. Cannot be combined with any other coupon or private savings offer.

COUPON GOOD THRU SUNDAY, AUGUST 29 ONLY!

20% OFF
ANY SINGLE
REGULAR-PRICED ITEM*

*Excludes cosmetics, fragrances, shoes, Levi's and designer collections. Coupons not valid on clearance merchandise, gift certificates or payment on credit accounts. Coupon must be relinquished at time of purchase. Cannot be combined with any other coupon or private savings offer.

Total savings off original prices. Interim markdowns may have been taken. Selections vary by store. No other discounts apply on clearance merchandise.

CHARGE IT!
GET 10% OFF
ALL DAY
WHEN YOU OPEN A NEW STORE ACCOUNT
Exclusions may apply. Subject to credit approval.

BEALLS

For the store nearest you, call 1-800-324-1313 or log on at www.beallstores.com

Puckett, Thomas wed July 10

Brett Ryon Thomas and Lauri DeAnn Puckett were married July 10 at the First Baptist Church in Muleshoe with Dr. Stacy Conner officiating.

The bride is the daughter of Donald and Judy Puckett of Muleshoe; the groom is the son of Randy and Terry Thomas of Lazbuddie.

Music was provided by Suzanne Thompson, a friend of the bride. Rex Thomas, uncle of the groom, sang.

Serving as maid of honor was Donna Puckett, sister of the bride from Lubbock. The best man was Jason Thomas, brother of the groom from Lazbuddie.

Guests were registered by Holly Hutton, a friend of the bride from Abilene. Ushers were Heath Hodges of Slaton and Shawn Thomas of Lubbock, both cousins of the groom.

The ringbearer was the groom's cousin, Dee Oles, son of Jim and Reagan Oles of Claude. The rings were carried on a satin pillow made by the bride's mother.

The flower girl was Kayla Wills, daughter of Jeff and Tara Wills of Lubbock, a cousin of the bride. She carried a white satin basket that contained white Love Knots which were fashioned by the bride's mother.

The bride entered the church wearing a formal gown of white delustered Italian white satin featuring a Sabrina neckline on the snugly fitted bodice. The empire set-in waist was detailed with a small bow, and flowed into a princess-style A-line skirt.

The cutout Venice-lace back was detailed with an elegant bow and covered buttons that extended the length of the detachable chapel train.

The fingertip-length veil of

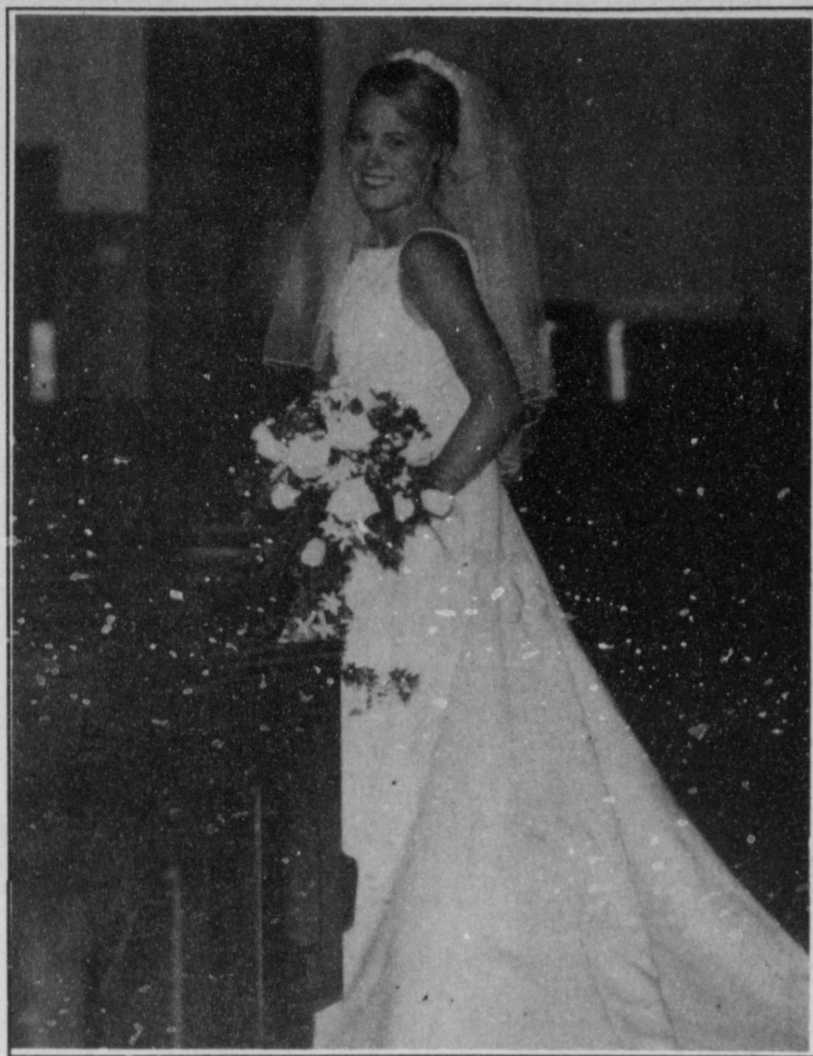

Lauri Puckett-Thomas poses at her July 10 wedding

silk illusion was attached to a headband adorned with flowers and pearls.

The groom wore a black peak-lapel tuxedo with a black vest and tie.

The bride's bouquet was white bridal roses, stephanotis and million-star gypsophila. In her shoes, she wore pennies minted in the years of the bride's and groom's births.

In the tradition of something old, the bride carried her maternal grandparents' wedding rings in her bouquet. Something new was her dress; something borrowed was jewelry from her sister, Donna; and something blue was the ribbons on her garter, made by her mother.

The reception was held in the

First Baptist Church Fellowship Hall. The servers were Jennifer Barnes, cousin of the bride from Muleshoe, and Reagan Oles, cousin of the groom from Claude.

Members of the house party were Pat Angeley, Sherry Barrett, Belinda Caswell, Sharon Dale, Diana Harrison and Druscilla Hutton.

The couple honeymooned in Ruidoso.

The bride is a 1996 graduate of Muleshoe High School and attends Texas Tech Health Sciences Center's School of Pharmacy in Amarillo.

The groom is a 1994 graduate of Lazbuddie High School and attends West Texas A&M University in Canyon. He is employed at Riverfields.

OBITUARIES

JOE POFF

Services were held Tuesday at the First Missionary Baptist Church of Morton for Joe Poff, 75, of Morton. John Hancock and Gary McCarrin officiated. Burial was in Morton Memorial Cemetery.

Ellis Funeral Home handled arrangements.

Mr. Poff was born Sept. 15, 1923, at Roby. He died Aug. 19 at Covenant Medical Center in Lubbock.

He married Martha Kellerman on Feb. 4, 1943, in West Los Angeles, Calif. He moved to Morton in 1982 from Crockett, Calif., where he had been an engineer for Dow Chemical Co.

He was a member of the First Missionary Baptist Church of Morton and was a U.S. Army

veteran of World War II.

He is survived by a son, Jerry Wayne Poff of Roseville, Calif.; a daughter, Martha Ann Fletcher of Alvin, Texas; several half-sisters; eight grandchildren; and nine great-grandchildren.

He was preceded in death by a daughter, Nancy Jo Griffin.

Grandsons served as pallbearers.

ALTA TURNER

A chapel service was held Monday at Ellis Funeral Home for longtime Muleshoe resident Alta Towry Turner, 98. Curtis Shelburne officiated.

Burial was in Muleshoe Memorial Park.

Mrs. Turner was born Sept. 26, 1900, in Vanderfort, Ark. She died Saturday at Muleshoe Area Medical Center.

She married Tom Turner in Odell, Texas, on Dec. 24, 1922. She had been a Muleshoe resident since 1929, when she moved here from Odell.

She was a homemaker and a member of the Primitive Baptist Church.

She is survived by a daughter, Mary Wise of Muleshoe; a sister, Lois Camp of Palestine, Texas; a brother, Adrian Towry of Kearny, Ariz.; 14 grandchildren; 21 great-grandchildren; and seven great-great-grandchildren.

She was preceded in death by her husband, Tom, on Sept. 26, 1975; a son, Richard, in 1997; and a daughter, Mae Shearer, in 1991.

The family suggests memorials to Muleshoe Meals on Wheels.

good morning Mr. Jones, the usual?



We've got a fresh donut with sprinkles waiting with your name on it too.

United
Supermarkets

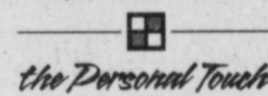

the Personal Touch

New store in Muleshoe opening soon.

50-197
(Rev. 8-97/5)

Notice of Public Hearing on Tax Increase

The MULESHOE CITY COUNCIL will hold a public hearing on a proposal to increase total tax revenues from properties on the tax roll by 0.46 percent. Your individual taxes may increase or decrease, depending on the changes in the taxable value of your property in relation to the change in taxable value of all other property and the tax rate that is adopted.

The public hearing will be held on September 7, 1999 at 8:30 a.m. at Muleshoe City Hall, Council Chambers, 215 S. First, Muleshoe, Texas.

FOR the proposal: Sharon Grant, Juan Chavez, Jerry Hicks, Robert Montgomery

AGAINST the proposal:
PRESENT and not voting:
ABSENT: Cliff Black

The following table compares taxes on an average home in this taxing unit last year to taxes proposed on the average home this year. Again, your individual taxes may be higher or lower, depending on the taxable value of your property.

	Last Year	This Year
Average residence homestead value	\$ 50,000	\$ 50,000
General exemptions available (amount available on the average homestead, not including senior citizen's or disabled person's exemptions)	\$ -0-	\$ -0-
Average taxable value	\$ 50,000	\$ 50,000
Tax rate	.6637/\$100	.6637/\$100
Tax	\$ 331.85	\$ 331.85

Under this proposal, taxes on the average homestead would remain the same compared with last year's taxes. Comparing tax rates without adjusting for changes in property value, the tax rate would remain the same per \$100 of taxable value compared to last year's tax rate. These tax rate figures are not adjusted for changes in the taxable value of property.

NOTICE TO CITY OF MULESHOE TAXPAYERS

The City of Muleshoe is not increasing the tax rate.

The tax rate will be the same as last year.

The City of Muleshoe is not increasing the tax rate.

The "Notice of Public Hearing on Tax Increase" - the adjoining ad - is a requirement of state law when the total of property value in the City increases, but the tax rate remains the same.

The City of Muleshoe is not increasing the tax rate.

The wording comes from the state and the City can only fill in the blanks.

The City of Muleshoe is not increasing the tax rate.

A slight increase in tax revenue is expected from the increased appraised value of the City.

The City of Muleshoe is not increasing the tax rate.

There will be a public hearing on keeping the same tax rate as last year at the City Hall Council Chambers on September 7, 1999 at 8:30 A.M.

THE CITY OF MULESHOE IS NOT INCREASING THE TAX RATE.

Roper's magic is downright poetic

Out of the clear blue of the western sky

Like a dive bomber, target in the cross hairs,

Comes the cowboy equivalent of the dog-fighting ace.

Tuned in like a torpedo on a string ...

Whap-slap-two wraps and a hooley, Faster than the human eye can see.

He was leadin' in the average 'midst the toughest competition.

He backed up in the ropin' box and checked his ammunition.

Piggin' string, cinch tight, horn knot, rope right, horse is cocked and ready.

Thinkin' now, all clear, calf straight, right ear, hold the trigger steady,

In the box dance, his caballo shimmied to the perfect spot.

He paused a microsecond, felt the sinews coming taut,

A nod, then let the calf move, wait until you see an ear,

Then he's on him like a cheetah runnin' down a crippled deer.

The loop sails, no, shoots ... harpoon-like, through the air as thick as water.

Horse's hooves lay tracks, the cowboy

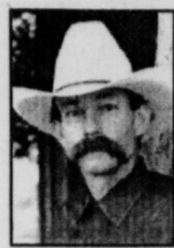

BAXTER BLACK

ON THE EDGE OF COMMON SENSE

leaps, it seems before he caught 'er.

Down the line he slides, poppin' tucks in th Derek line, too right,

Hand in the flank, flip and a flop, too fast to put up a fight.

The baby loop, the wrap and tie, a blur like a bullwhip crack.

Hands in the air like a bandit who's been captured in the act.

The snappin' flag, the worried wait, the flag man rides away.

We marvel at this wizardry, for him it's just child's play.

In timed events you often hear folks ask, "Where did it go?"

Like right before their very eyes somebody stole the show.

But ropin' calves is sleight-of-hand and magic ain't a crime,

So all he's really guilty of is stealin' precious time.

HOSPITAL NOTES

Muleshoe Area Medical reported the following patient load:

Aug. 13 — Vernon Bryant, Veronica Mota, Maria E. Ruvalcaba, Santos Salazar, Ellis R. Sterling and Lucía Vanegas.

Aug. 14. — Tiffany Boehning, Vernon Bryant,

Veronica Mota, Maria E. Ruvalcaba, Lucía Vanegas and Kenneth L. Wilson.

Aug. 15 — Tiffany Boehning, Vernon Bryant, Lucía Vanegas and Kenneth L. Wilson.

Aug. 16 — Tiffany Boehning, Vernon Bryant and Kenneth L. Wilson.

Aug. 17 — Xtaçey D. Herrera and Monica C. Loera.

Aug. 18 — Ricky P. Armstrong, Xtaçey D. Herrera, Monica C. Loera, Erma Templar and Amanda J. Villegas.

Aug. 19 — Ricky P. Armstrong, Monica C. Loera and Jacob Parker.

LOANS WHILE YOU WAIT!

SCHOOL LOANS!

¡PRESTAMOS! ¡PRESTAMOS!

Continental Credit

206 Main Street
Muleshoe, Texas

¡Sa Habla Español! **272-3673**
Phone applications welcome

\$100-\$467

HOURS:
Monday-Thursday
8:30 am-5:30 pm
Friday
8:30 am to 6 pm

School Loans!!

School Loans!!

School Loans!!

BIRTHS

DESTINY MORRIS

Bobby and Wendy Morris of Graham, Texas, are the parents of a daughter, Destiny Anne.

Born July 15 in Graham, she weighed 6 pounds, 15 ounces and was 20 inches long.

Grandparents include Becky Sargent and Bobby and Anita Morris, all of Graham. Great-grandparents are Ron and Joyce Hunter of Dublin, Ohio, Doug

and Wanda Kennedy of Lubbock and Larry and Trish Johnson of Lubbock.

Her great-great-grandmother is Ruth Hunt of Muleshoe.

DARREN BROCKMAN

Guy and Jonessa Brockman are the parents of a son, Darren Gage Brockman, born at 12:30 p.m. Aug. 4 at Covenant Medical Center-Lakeside in Lubbock.

He weighed 7 pounds and was 21 3/4 inches long.

Grandparents are Derrell and Glenda Jennings and Phil and Judy Brockman, all of Lazbuddie.

Great-grandparents are Joe Bates and Cora Belle Jennings of Muleshoe, Sallie Robinson of Lazbuddie and Clarence and Odelia Schulte of Nazareth.

POLICE REPORT

MULESHOE POLICE

Aug. 14
Jesús Andrés Gonzales, no driver's license and no insurance.

Aug. 15
Ricardo López Morales, writ from Hidalgo County for possession of marijuana (charge dismissed).

Aug. 15
Ruben Villegas, DWI.
Ricardo Mendoza Muñoz, public intoxication.

Aug. 15
Rogelio Villegas Herrera, public intoxication.
Joaquín Mendoza, public intoxication.

Aug. 15
Jesús Manuel Venzar, public intoxication.
Daniel Venzar, public intoxication.

Aug. 15
Isaias Soto, no driver's license and no insurance.

Aug. 18
Manuel Cardenas, no insurance, expired registration, speeding and writ from Curry County for larceny.

Aug. 19
Raymond Cortez, no driver's license.

Aug. 19
Jose Antonio Cenicerros Pérez, minor in consumption.

Aug. 20
Angela Renee Mayfield, assault and theft.

Aug. 20
Douglas Loftin, no insurance, no driver's license and failure to show ID.

Aug. 21
Pedro Nuñez II, DWI and disorderly conduct.

Aug. 21
Martín José Villegas, disorderly conduct.

Aug. 23
Hector José Orozco, DWI.

SHERIFF'S OFFICE
Aug. 10
Daniel Salas, writ from Curry County, parole violation.

Aug. 18
Lyonel Ray Attaway, possession of controlled substance, felon in possession of a firearm.

STATE POLICE
Aug. 21
Sam Joe Groves, driving with license suspended.

SUPERIOR GRAZING & HAY

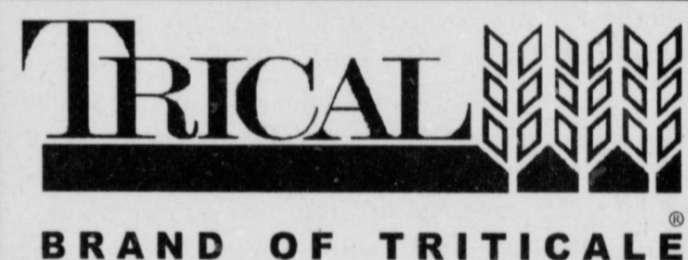

TRITICALE BLENDS FROM KELLY GREEN SEEDS, INC.

GET More Days of Grazing
More Pounds of Gain
More Tons of Hay or Silage

FROM KELLY GREEN SEEDS' EXCLUSIVE PREMIUM VARIETIES OF TRITICALE BLENDS.

Featuring...



POUNDS PLUS "B"
(Beardless Trit, Beardless Wheat, Oats)

TRIPLE-CALE
(Three Premium Trit Varieties)

"We Grow For You"

For Price & Availability

Call 1-800-547-7333

Trical is a registered trademark of Resource Seeds, Inc. of Gilroy, California.

ALLSUP'S

Always

LOW PRICES!

ALL OFFERS WHILE SUPPLIES LAST
PRICES EFFECTIVE AUG. 25-31, 1999

Store #34
312 W. AMERICAN BLVD.
Muleshoe, TX
(806) 272-4862

SHURFINE CHARCOAL
\$159
10 LB. BAG

SHURFINE CHARCOAL LIGHTER FLUID
99¢
QT.

6 pack 12 oz. cans \$179

3 liter \$179

REG. OR WAVY
LAYS CHIPS
REG. \$2.99 SIZE BAG
2 \$5
FOR

DECKER MEAT
BOLOGNA
12 OZ. PKG.
69¢

ALL FLAVORS
LITTLE HUGS
8 OZ. BTL.
4 \$1
FOR

ALL FLAVORS ALPO
DOG FOOD
13.2 OZ. CAN
2 \$1
FOR

West Texas A&M University offers courses via the Internet

SPECIAL TO THE JOURNAL
The "time poor" and the "place bound" have more opportunities to pursue degrees at West Texas A&M University beginning this fall.

The university, which previously offered courses leading to master of business administration and master of education in instructional technology degrees via the Internet, is now offering complete programs in those areas.

In addition, courses leading to six degree programs are being

added to the distance-education curriculum.

The courses schedule for on-line and/or inactive television support the following programs: bachelor of science in nursing, bachelor of science in engineering technology/fire safety and protection, bachelor of applied arts and science in fire safety and protection, bachelor of applied arts and science in fire safety and protection, baccalaureate degrees with teacher certification, master of science in agriculture, and master of education in educa-

tional diagnostician and administration.

"Non-traditional students are most likely to take advantage of these courses," said Dr. Flavius Killebrew, WT provost and vice president for academic affairs. "Work and family commitments have precluded them from taking classes delivered by traditional methods. Technology affords them the opportunity to receive instruction at all hours and in all places."

But Killebrew thinks the classes will attract traditional stu-

dents as well.

"We have become a 'just-in-time' culture, and these methods of delivery provide our students with more scheduling flexibility," Killebrew said.

Dina Balik, a teacher at Elkhart (Kan.) Middle School and a graduate student working on a master of education in instructional technology degree at WT, agrees.

"The greatest advantage is the flexibility," Balik said. "I took classes on campus during the summer and take web-based

classes during the fall and spring semester while I'm teaching. I will graduate next spring or fall 2000 and that wouldn't have been possible without the advantage of these Web courses."

West Texas A&M University began offering classes via Internet and/or interactive television in the fall of 1997 with four classes of 129 students.

Last spring, 415 students enrolled in 18 courses. And this fall, the 27 classes scheduled for alternative delivery are expected to attract 1,100 students.

"In terms of providing alternatively delivered courses, West Texas A&M University is way ahead of the curve and compares very favorably with other colleges and universities in the state," Killebrew said.

In addition to inclusion in the university's schedule of classes and listing on its own web site (online.wtamu.edu), WT courses delivered via Internet and interactive television are listed on the Southern Regional Electronic Campus web site at www.srec.sreb.org.

Journal Classifieds

STOP & SHOP

Deadlines are 5 p.m. Monday and Thursday

Call 272-4536

Deadlines are 5 p.m. Monday and Thursday

LEGAL

NOTICE
Notice is hereby given that the Muleshoe Country Club is now applying for a renewal of a private club registration permit. Located at 900 Country Club Road, Muleshoe, Tx 79347. Irvin St. Clair, president, Daniel H. Hart, secretary. Published in the Muleshoe Journal on August 26, 1999 and in Bailey County Journal on August 29, 1999.

AN ORDINANCE OF THE CITY OF MULESHOE, TEXAS ESTABLISHING SPEED REGULATION FOR STREETS IN LENAU ADDITION TO THE CITY OF MULESHOE, TEXAS. PROVIDING A PENALTY FOR VIOLATING THIS ORDINANCE AND PROVIDING FOR AN EFFECTIVE DATE AND OTHER MATTERS. WHEREAS, in order to enhance, promote and protect the health, safety and general welfare of the citizens of Muleshoe, Texas, the City Council has determined that it is necessary to decrease the maximum authorized speed for vehicles on the hereinafter named streets in the City from thirty (30) miles per hour to twenty (20) miles per hour. **BE IT ORDAINED BY THE CITY COUNCIL OF THE CITY OF MULESHOE, TEXAS: SECTION 1:** Speed Regulation Established for Certain Streets. No Person shall operate any vehicle upon any of the following streets in excess of twenty (20) miles per hour: a. On E. Fir Ave. from US Hwy. 70 to E. Chicago St.; b. On E. Birch Ave. from US Hwy. 70 to E. El Paso; c. On E. El Paso from E. Birch Ave. to Country Club Dr.; d. On E. Dallas St. from E. Birch Ave. to E. Fir Ave.; e. On E. Chicago St. from E. Birch Ave. to E. Fir Ave.; f. On E. Austin St. from E. Cedar Ave. to E. Fir Ave.; g. On E. Date Ave. from E. Austin St. to E. Chicago St.; and h. On E. Elm Ave. from E. Austin St. to E. Chicago St.; And appropriate signs giving notice of this speed limit shall be posted upon such streets and avenues. **SECTION 2:** The penalty for violation of this Ordinance by any person shall, upon conviction, be the imposition of a fine in any sum of money not to exceed \$200. **SECTION 3:** This Ordinance shall be effective from and after its passage and publication, in accordance with the Charter of the City of Muleshoe, Texas. **SECTION 4:** The passage of this Ordinance shall repeal the wording of any existing Ordinance that is in conflict with the wording of this Ordinance. **PASSED, APPROVED AND ADOPTED THIS THE 17TH DAY OF AUG. 1999.** Robert Montgomery, Mayor. Published in the Bailey County Journal, Aug. 22, 1999.

NOTICE OF PUBLIC HEARING
The Bailey County Commissioner's Court will hold a Public Hearing for the purpose of adopting a budget for the 2000 Fiscal Year. The hearing will be held at the Bailey County Courthouse on Monday, September 13, 1999, at 1 p.m., and is open to the public. The proposed budget provides for no raises for the County Judge nor the County Commissioners. It does provide a \$1,000 a year raise for the Sheriff and a \$600 a year raise for all the other elected officials as well as most full-time employees. A copy of the proposed budget is filed with the County Clerk and is available for public inspection. Published in the Muleshoe Journal on August 26, 1999.

I am researching my great-grandparents Landon Licurgus Tisdale and Flora Ann Baker. They lived in Red River County near Avery, TX. They had four children. My grandfather, John Thomas; Eli Aicus; Richmond Licurgus; and, a daughter, Buelah Marvin. Richmond Licurgus married Nora Smith. They lived in Littlefield. Buelah married someone named Hart. I would appreciate any help. Gayle Pope, 1401 South Locust, Clarksville, Tx. 75426. E-mail jrp@lecn.net

BUSINESS OPPORTUNITIES

CANDY VENDING route for sale. \$800-\$1200 average monthly income. Cost \$2995. www.vendingroutes.com 1-800-963-6123

MOTHER'S DREAM
Stay home! • Lose Weight! Make Money!
Michelle B. lost 18 lbs. and earned over \$2,000 in one month!
Call 1-800-870-3466

HELP WANTED

NOW HIRING!!!
Reasonable pay
3rd shift clean-up (Excel-Friona)
Please come by our office and pickup your application today.
T&G Service Company
1304 W. 9th
Friona, TX
Monday-Thursday
7:30 a.m.-2:30 p.m.
Friday
7:30 a.m.-12:30 p.m.

Help Wanted
Nail Tech needed at the Honey Comb
Contact Nancy
272-5108 or
272-4903

HELP WANTED
PART-TIME JAILER NEEDED.
If interested, please pick-up an application at the Bailey County Sheriff's office. 300 South Main Street, Muleshoe, TX.

FAMILY NURSE PRACTITIONER, or PHYSICIAN'S ASSISTANT
A challenging position in a primary care setting available in Muleshoe, TX. Weekdays only! 8-5 p.m. Competitive compensation and fringe benefits.

Requirements for FNP: Registered Nurse with current Texas license; graduate of and successful completion of preceptorship requirements from an accredited Family Nurse Practitioner program; current certification as a Family Nurse Practitioner; and recognition from the State of Texas to practice as an Advanced Nurse Practitioner.

Requirements for PA: Graduate of a physician assistant training program (collegiate or otherwise), accredited by the Committee on Allied Health Education and Accreditation of the American Medical Association; and/or a person who has passed the examination given by the National Commission of the Certification of Physician Assistants. Registered as a Physician's Assistant with the Texas State Board of Medical Examiners.

Apply: South Plains Health Provider Organization, Inc. - *Administrative Office* - 2801 W. 8th - Plainview, Tx 79072. Inquire: (806) 293-8561



Pizza Hut is looking for Talented, Enthusiastic, and Ambitious Individuals to become General Managers and Assistant Managers

Prior Management or food experience (or equivalent of 2 yrs. of College) is helpful.

Must be positive and Service Minded
Great energy and enthusiasm required.
Need to be flexible for relocation.

Come grow with fast growing company!
Locations in West Texas and Eastern NM.

Mail resumes to:
Pizza Hut
1412 W. American Blvd.
Muleshoe, TX 79347
Attn: Mike Mendoza

Texas Boll Weevil Eradication Foundation

We're hand-pickin' our most valuable resource

NOW HIRING!

Seasonal Positions

- Airport Recorder
- Ground Observer
- Trapper
- Mist Blow Operator

- At least 18 years old & valid driver's license and be insurable under foundation fleet insurance policy.
- Outdoor work. No experience necessary. Ag background helpful.

For more information, apply in person:

Friona Muleshoe Littlefield Springlake
410 W. 12th St. 710 N. 1st. 805 E. Hwy. 84 Hwy. 70, FM 199
Friona, TX Muleshoe, TX Littlefield, TX Springlake, TX

Equal Opportunity Employer
Cotton...a Texas tradition

HELP WANTED

NEEDED HARDWORKING INDIVIDUALS

Texas Sesame is teaming up with SOS for fall Harvest Staffing.

We are looking for dedicated, hardworking individuals for plant/warehouse employment.

Location for current employment is Muleshoe Plant. If interested, please call (800) 242-5369

GARAGE SALE

GARAGE SALE
2 Family Garage Sale
Aug. 28 8 a.m. - ?
1729 W. Ave. D

Mattress, frame, bedding, clothes, kids stuff, dishes and kitchenware

BIG 2-FAMILY GARAGE SALE

104 E. Ave. C
Muleshoe, TX
Sat., Aug. 28, 1999
8 a.m. to 3 p.m.
Lots of Bargains!
Some Furniture, computer equip., glassware, linens, books, clothing, misc items. TOO NUMEROUS TO LIST! COME MAKE A DEAL!

Large Garage Sale
809 W. 17th Muleshoe
Sat. Aug. 28
9 a.m. - 6 p.m.

FOR SALE

FOR SALE
PIANO - Very good condition. Also, UPRIGHT FREEZER (14' Cubic).
Call 272-4969 or 965-2334

NEW STEEL BUILDING
Still in the Crate
40' x 20'
Was \$5,600 - Now \$2,720
Must Sell!
1-800-292-0111

For Sale
WEATHERMASTER
135 WHEAT
SEED FOR SALE
Excellent for HAY and GRAZING
Call
(806) 272-7620

MISCELLANEOUS

DURACOOOL NM
HERE AT LAST!!!
REPLACES AND MIXES WITH R12 OR 134-A
NO CERTIFICATE NEEDED
\$8/CAN OR CASE LOTS LIMITED QUANTITIES (505) 760-4516 OR (505) 356-6876

SEEDS

GAYLAND WARD SEED CO.
800-299-9273
To Book Your Seed

WHEAT • RYE • BARLEY OATS • TRITICALE GRAZING BLENDS

New!
LOCKETT WHEAT
FULL SEASON TRIT BLEND
Registered, Certified, or Select Seed Available Bagged or Bulk
Delivery Available
Please call 806-258-7394 (Hereford) or TOLL FREE 800-299-9273

SERVICES

Quality overhang work and windows for your Home.
Call 505-359-1640

FOR RENT

Ruidoso Condo
3 Bedroom 3 Bath
Sleeps 8
Call Debbie at (505) 965-2881

Smile!

REAL ESTATE

HOUSE FOR SALE
By Owner. 3-2, Carport, Lg. storage & Apt. bldg., brick veneer, fenced & cable hook-ups. N 214 on pavement. Call 272-5865, mornings.

FOR SALE: 4-2 brick home on pavement in the country on 2 acres. Sprinkler system w/lg. fenced back yard & sheds for animals or storage. Muleshoe School District. Convenient access to Muleshoe & Talk Station. For appointment to view, call 965-2174. If no answer, leave a message.

Mobile Home For Sale
Assume payment, transfer equity, 16 x 60' mobile home. Located in Sudan. Some furnishings, 1 owner, Owe appr. \$23,000. Call (505) 392-9398

FOR RENT

FOR RENT
80' x 80' Shop building, Airlift, Wash-pit, Office & Storage.
Will rent to RESPONSIBLE PARTY
Call Claude Riley at 272-4775

VEGETABLES FOR SALE

Sweet corn and veggies. DVJ Farms 202 7th Street, Farwell, Tx. (806) 481-9420

Nieman Realty

116 E. Ave. C • George Nieman, Broker • 272-5285 or 272-5286

- RICHLAND HILLS — PARK RIDGE**
- We have several single and multi-family lots in this area!!!!
 - 3-2-2 Brick Home, 2-1-1 Carport Home, Heat Pump, built-ins, FP, fans, fenced yd., stor. bldg., MORE!!! \$59.5K!!!
 - VERY NICE 2-2-2 Brick, Heat Pump, built-ins, FP, fans, fenced yd., stor. bldg., MORE!!! RH-2
- HIGHLAND - HARVEY AREA**
- VERY NICE 2-1-1 carport Home, nicely remodeled, Cent. Heat, DW, fans, fenced yd., Stor. Bldg., MORE!!! \$30's!!! HL-1
 - 3-2-2 Brick, Cent. A&H, built-ins, gas log FP, fenced yd., stor. bldg., MORE!!! Price reduced!! HL-5
 - 2-1-1 carport home, wall furnace heat, evap. air, DW, 5 fans, cov. patio, gas grill, fenced yd., MAKE OFFER!!! HL-2
 - 3-2-2 Brick Home, corner lot, wall furnace heat, Cent. Evap. Air, fenced yd., stor. bldgs., MORE!!! HL-4
 - 2-1-1 Home, Cent. A&H, built-ins, corner lot!! \$23,500!!! HV-1
 - VERY NICE 3-1-1 Brick, Cent. A&H, built-ins, carpet, fans, fenced yd., 2 stor. bldgs., MORE!!! \$36.5K!!! HL-3
- LENAU - COUNTRY CLUB AREA**
- VERY NICE 2-1-1 Brick, Cent. A&H, fenced yd., MORE!!! \$30's!!! CC-2
 - NICE 3-1-1 CP Home, Cent. Heat, evap. air, fenced yd. stor. bldg!! \$32K L-1
 - 2-1-1 Home, Cent. A&H, DW, Fenced yd. \$29.5K L-3
 - PRICE REDUCED 2-1-1 Carport Home, wall furnace, nice carpet, storm shelter, stor. bldg., fenced yd. \$19K!! CC-3
 - NICE 3-2-2 Brick, Cent. Heat & Cent. Evap. air, built-ins, FP, fenced yd., stor. bldg.!!! \$40's!!! CC-1
 - 2-1-1 carport Home, wall furnace, evap. air, fenced yd.!! L-2
 - Nice 2-1-1 Home, Cent. A&H, built-ins, fans, fenced yd., stor. bldg., MORE!!! L-4
- COMMERCIAL**
- VERY NICE 50 UNIT MOTEL, Priced to sell!!! Call for details!!!
 - NICE 26 UNIT MOTEL, Priced to Sell!!! Call for details!!!
 - GOOD INCOME PROPERTY - approx. 3490' bldg., paved parking, good net lease!! PRICED TO SELL!!!
 - Six Unit Apartment Complex (4-2 bdrm. & 2-1 bdrm. units)!!!
 - Established Business: Land, Bldg. & Equip., \$75K!!!
 - 56' x 140' tract, approx. 4700' bldg., \$35K!!!
 - NICER.V Storage, 14' X 40' metal bldg. 12 doors, 50X140 corner lot!
- HIGH SCHOOL**
- NICE 2-2-1-1 Home, 3-2-2 Brick, 2-1-1 Carport, built-ins, FP, fans, fenced yd., MORE!!! \$30's!!! HS-2
 - VERY NICE 3-2-2 Brick, 2-1-1 Carport, built-ins, fans, nice carpet, stor. bldg., fenced yd., MORE!!! \$60's!!! HS-3
 - VERY NICE 3-1-1 Brick, Heat pump, DW, nice carpets, fenced yd., MORE!!! \$30's!!! HS-1
 - 3-2-2 Home, corner lot, floor furnace heat, Cent. Air, auto, splkr., stor. bldg., fenced yd., MORE!!! \$50's!!! HS-10
 - 2-1-1 Home, wall furnace, win. evap. stove, refrig., W&D, fenced yd.!!! \$23,000!!! HS-11
 - PRICE REDUCED Nice 3-2 Home, Heat pump, built-ins, fenced yd., stor. bldg., \$35,000!!! HS-8
 - NICE CHURCH BUILDING, approx. 2 acre tract, with 3-2 Mobile Home for classrooms or parsonage!!!
- RURAL**
- VERY NICE 4-2-2 Brick, 2-1-1 Carport, Cent. A&H, built-ins, FP, sunroom, basement, pool & hot tub, auto, splkr., fenced yd., plus 50' x 100' metal barn w/office, 1/2 bath, and workshop!! MANY MORE EXTRAS!! \$225K!!!
 - PRICE REDUCED- NICE 3-2 home, 40 acre tract, Geo. Heat Pump, built-ins, 5' irrig. well, Hi-Press. lines, sprinkler pipe, bam, pens, tractor & equip!!! \$59K!!!
 - W. of SUDAN-NICE 3-2-2 Brick Home, 5 acre tract on Hwy. 298, Cent. Air & Heat, built-ins, large Quonset Barn, MORE!!! \$95K!!!
 - 5 Acre tract on pavement close to town!
 - Approx. 108 acres on Hwy. 70, approx. 2100' office area, 16,900' of commercial bldg. w/loading dock, 3,400' warehouse!! 2,800' runway!!
 - LONGVIEW - GOOD Dryland Labor, fully allotted, planted in wheat. \$225.00 per acre.
 - 152.8 acres, 15 hp & 20 hp. sub., Lockwood splkr., 85 acres seed grasses & 35 acres wheat. \$475.00 per acre.
 - 160 acres in Friona, 1/2 mi. from Friona, 8" irrig. well! \$42K!!!
 - EARTH - 2 Homes (Hite Park Add.), 3 bdrm. 2 bath!!! Call for Details!!

National Brands

PRICES EFFECTIVE AUGUST 25-31, 1999

MEAT

Shank Portion Bone-In Cook's Ham lb.	79¢
Center Cut Ham Steak lb.	\$2¹⁹
Butt Portion Ham lb.	89¢
Preferred Trim Boneless Beef Bottom Round Steak .. lb.	\$1⁴⁹
Tenderized Beef Cube Steak lb.	\$2¹⁹
Fresh Ground Round lb.	\$1⁷⁹
Pilgrim's Pride 30 oz. Barbecue or 32 oz. Buffalo Wings ea.	\$4⁴⁹
Small Pack Pilgrim's Pride Split Fryer Breasts .. lb.	\$1³⁹
Jumbo Pack Pilgrim's Pride Split Fryer Breasts .. lb.	\$1¹⁹
Boneless Preferred Trim Sirloin Cut Pork Chops lb.	\$1⁸⁹
Norbest Grade A Basted Turkey Breast lb.	\$1³⁹
Preferred Trim Boneless Beef Rump or Bottom Round Roast lb.	\$1³⁹
Oscar Mayer Select Group Variety Pak 8-9 oz. pkg.	\$1⁹⁹
Oscar Mayer Combo Pack 1 lb. pkg.	\$2³⁹
Oscar Mayer Meat Cotto Salami or Red Rind Meat Bologna 1 lb. pkg.	\$1⁴⁹
Oscar Mayer Fun Pack Lunchables .. 10.8-13.2 oz. pkg.	\$1⁸⁹
Oscar Mayer 12 oz. Center Cut or 1 lb. Regular Quality Sliced Bacon ea.	\$2⁵⁹
Oscar Mayer Asstd. Varieties All Beef Wieners .. 1 lb. pkg.	\$1⁸⁹
Oscar Mayer All Varieties Meat Wieners 1 lb. pkg.	\$1⁵⁹
Oscar Mayer Roasted White Turkey, Ham and Cheese or Chopped Ham 1 lb.	\$2³⁹
Decker All Varieties Sliced Bacon 12 oz. pkg.	\$1²⁹
Decker Meat Franks 12 oz. pkg.	59¢
Decker Regular or Thick Sliced Meat Bologna 12 oz. pkg.	79¢
Advance Country Fried Breaded Patties or Steak Fingers ... 12 oz. pkg.	\$1²⁹
Advance Breaded Strips, Patties or Chicken Nuggets .. 12 oz.	\$1⁵⁹
Mama Rosa's 2 Pack Deluxe or Pepperoni Pizza .. 44 oz.	\$3⁹⁹
Owens Regular or Hot Breakfast Sausage .. 2 lb.	\$3³⁹
Owens All Varieties Breakfast Sausage .. 1 lb.	\$1⁷⁹
Plains Assorted Fruit Drink gal. jug	79¢
Del Monte • Cut Green Beans • French Sliced Green Beans • WK/CS Golden Corn • Summer Crisp Corn • Sliced Carrots • Spinach • Chopped Spinach • Mixed Vegetables • Sweet Green Peas • Whole New Potatoes	3/99¢
Post Cocoa or Fruity Pebbles Cereal 13 oz.	2/3
Kraft Regular/Free/Light Done Right Salad Dressing 16 oz.	2/3
Select Group Moist Supreme Pillsbury Cake Mixes .. 18.2 oz.	2/51
Pillsbury Van./Choc./Coconut RTS Frostings ... 16 oz. can	\$1²⁹
Regular/ Mesquite Heinz BBQ Sauce .. 18 oz.	2/51
FAC Fr. Roast/ Regular or Perfect Balance Hills Bros Coffee .. 34.5-39 oz.	\$4⁹⁹
Original Creamer Coffee-mate 16 oz. jar	\$1⁹⁹
Assorted Varieties Wesson Oil 48 oz. btl.	\$1⁹⁹

PRODUCE

Dole Classic Iceberg Salad ... 1 lb. pkgs.	2/51
Golden Ripe Bananas lbs.	3/51
Garden Fresh Broccoli ea.	79¢
Red or White Seedless Grapes lb.	89¢
Sno White Cauliflower ea.	99¢
Super Select Cucumbers 3/51	
Del Monte Large Golden Pineapples . ea.	\$1⁹⁹
Rocky Mountain Sweet Jumbo Yellow Onions lb.	69¢
Fresh Zucchini Squash lb.	69¢
California Valencia Oranges 8/51	
Large Vine Ripened Tomatoes lb.	99¢
Assorted Varieties Gatorade 64 oz. btl.	\$1⁹⁹
Del Monte Assorted Pineapple 15-15.2 oz. can	79¢
Luzianne Family Size Tea Bags 24 ct. boxes	2/53
Old El Paso Assorted Enchilada Sauce .. 10 oz.	99¢
Mott's Apple Juice 64 oz. btl.	2/53
Schilling Taco • Original • Mild • Ex-Spicy • Less Salt • Chicken	3/99¢
Seasoning Mix .. 1-1.5 oz.	3/99¢
Old El Paso Yellow or White Corn Taco Shells 12 ct. pack	2/53
Chicken Noodle Campbell's Soup .. 10.7 oz.	69¢
Kraft Cheesy Alfredo, Thick & Creamy or Original Macaroni & Cheese 7.2-7.25 oz.	2/51
Assorted Varieties Squeezit 6-6.7 oz.-6 pack	99¢
Old El Paso Original or Fat Free Refried Beans 16 oz.	2/51
Blue Bunny Vanilla or Combo The Champ! Cones . 6 pk.	\$2⁹⁹
Assorted Flavors Drinks Little Hugs your choice	10/51
Del Monte Asst. Diced Tomatoes 14.5 oz. can	79¢
Heinz Sweet Relish 10 oz. jar	99¢
American Beauty Rigatoni, Curly Roni or Fluffy Dumplets 8 oz. pkgs.	3/99¢
Del Monte Tomato Sauce .. 8 oz. cans	4/51
Culligan Drinking Water gal.	2/51
Assorted Flavors Body Slam 6 pk.-10 oz.	2/53
Del Monte Asstd. Varieties Spaghetti Sauce .. 26-26.5 oz.	99¢
KC Masterpiece Ori. or Hickory Barbeque Sauce . 18 oz.	2/53
Regular or Iodized Morton Salt .. 26 oz. boxes	2/89¢
Del Monte Tomato Ketchup .. 28 oz. squeezable.	79¢
Starkist Water Pack Solid Albacore Tuna 6 oz. cans	2/53
Oil or Water Pack Chunk Light Star-Kist Tuna 6 oz.	2/51
Hershey's • Reese's Stick • Reese's Cookie Cup • Krackel • Caramello • Hershey's Plain • Mr. Goodbar • Hershey's Almond • Skor • Rolo • Reese's Pieces • Reese's Peanut Butter Cup • Symphony • Symphony W/Almond • Kit Kat • Whatchamacallit • Twizzlers Puff & Peel Cherry • Mounds Dark Choc. • York Mints • Payday • Reese's Nutrageous • Kisses • Health • Almond Joy	3/99¢
Pace Mild/ Med./ Hot Picante Sauce 16 oz.	2/53
Peter Pan Asstd. Varieties Peanut Butter ... 17.6-18 oz.	2/53

FROZEN & DAIRY

Assorted Regular or Light Dannon Yogurt .. 6-8 oz.	3/99¢
Shedd's Country Crock Sticks .. 16 oz.	75¢
Assorted Country Crock Shedd's Spread ... 48 oz.	2/53
Blue Bunny Asstd. Yogurt or Ice Cream 1/2 gal. md.	\$2⁹⁹
Birds Eye Corn on the Cob .. 4 ear pkg.	2/53
Totino's Assorted Party Pizza 9-10 oz. box	99¢
Totino's Assorted Pizza Rolls 7.5 oz. box	99¢
Pillsbury Assorted Grands! Biscuits .. 16.3-17.3 oz.	\$1²⁹
Pillsbury Assorted Toaster Strudel .. 11.5 oz.	\$1⁷⁹
Stouffer's Spinach Souffle or Mac & Cheese ... 12 oz. box	\$1²⁹
Salisbury Steak/ Meat Loaf/ Roast Turkey Homestyle Stouffer's Entrees .. 7.8-9.8 oz.	\$1⁷⁹
Stouffer's Hearty Portions Country Fried Steak . 16 oz.	\$1⁹⁹
Tropicana Assorted Season's Best Orange Juice 64 oz. ctn.	\$1⁹⁹
Pillsbury Assorted Toaster Scrambles .. 10 oz.	\$1⁷⁹
Sara Lee Strawberry Shortcake/ Orig./ Assorted Fruit/ Cheesecake 17-20 oz. box	\$2⁹⁹
Sara Lee Assorted Cheesecake Bites .. 8 oz.	\$2⁹⁹
Birds Eye Select Group • Pepper or Broccoli Stir Fry • Broccoli, Cauliflower • Broccoli, Cauliflower, Carrots • Broccoli, Corn, Red Pepper • Broccoli, Beans, Onions, Peppers	2/53
Vegetable Blends . 16 oz.	2/53
Plains Assorted Cottage Cheese ... 24 oz.	\$1⁹⁹
Plains Choc-O-Creme gal. jug	\$1⁴⁹
Plains Buttermilk 1/2 gal. jug	\$1³⁹
Regular or Non-Fat Plains Sour Cream .. 16 oz.	2/53
Assorted Plains Dips 8 oz. ctn.	89¢
Assorted Tampico Fruit Punch gal. jug	99¢
General Mills • 14 oz. Cinnamon Toast Crunch • 13.7 oz. Cocoa Puffs • 14 oz. Lucky Charms	\$1⁹⁹
Cereals your choice	\$1⁹⁹
Hefty • 50 ct. 12 oz. Bowls • 50 ct. 9 in. Plates • 24 ct. 10 in. Comp. Plates • 50 ct. 9 in. Color Plates	2/53
Foam Ware your choice	2/53
Forster Family Size Spoons, Forks or Asstd.	\$1²⁹
Dinner Ware 24 ct. pkg.	\$1²⁹
Reynold's Sandwich Fail Wrappers 50 ct. box	99¢
Assorted Reflections Candles 5 oz.	\$1⁷⁹
Plastic Solo Party Cups .. 20 ct.-16 oz.	99¢
Solo Plastic Party Plates 15 ct.-9 in.	99¢
Ziploc 15 ct. Gal. or 20 ct. Quart	\$1⁷⁹
Freezer Bags your choice	\$1⁷⁹
Ziploc 25 ct. Quart or 20 ct. Gal.	\$1⁷⁹
Storage Bags ... your choice	\$1⁷⁹

HEALTH & BEAUTY

Assorted Varieties V05 Shampoo or Conditioner 15 oz.	79¢
Deodorant Shield Soap 5 oz.-4 bar pk.	\$1⁹⁹
Ex-Strength PM Caplet/ Regular/ Ex. Str. Gelcap Bayer Aspirin 40 ct. btl.	\$2⁹⁹
Arthritis Caplet/ Ex.-Str. Plus/ Ex. Str. Caplet/ Reg. Caplet/Reg. Tablet	\$2⁹⁹
Bayer Aspirin 50 ct. btl.	\$2⁹⁹
Original or White Water Fresh Zest Soap 5 oz.-3 bar pk.	2/53
Assorted Varieties Colgate Toothpaste .. 6.4-7 oz.	\$1⁹⁹
Colgate Assorted Full/Wave-Soft/Med. Tooth Brushes lb.	2/55
Assorted Deodorant/Antiperspirant Speed Stick 1.8-2.25 oz.	\$1⁹⁹
Ziploc Sandwich Bags 50 ct.	99¢
White/Ultra White Charmin Tissue 4 roll	99¢
Kingsford Regular/Mesquite Charcoal 10 lb. bag	\$2⁹⁹
40, 60, 75 or 100 Watte Soft White Sylvania Light Bulbs 4 ct. pkg.	99¢
Coronet Print Paper Towels reg. rolls	2/51
SAVE ON Ocean Spray 4 pk.	\$2⁹⁹
Asstd. 7-Up, Big Red, Mountain Dew or Pepsi 3 liter	2/53
Asstd. Big Red or Dr. Pepper 6 pk. cans	\$1³⁹
Regular Only Clorox Bleach gal.	99¢
Reg. Liquid/ Reg./ W/Bleach Surf Ultra 83-100 oz.	\$3⁹⁹
Fabric Softener Cuddle Snuggle Sheets .. 80 ct. box	\$2⁹⁹
Reg./ Spring Blossom/ Spring Blossom Refill Snuggle Ultra Liquid 40 oz.	\$2⁹⁹
Regular/Lemon Pine-Sol 48 oz. btl.	2/55
Tilex Fresh Shower/ Reg. Lemon 409 Bonus 32 oz. btl.	2/55
Liquid Dish Detergent Sun Light Ultra 14.7 oz.	99¢

Where Your Dollar...



Buy More.

WESTERN MONEY UNION TRANSFERSM
"The fastest way to send money"

Lowe's
MARKETPLACE

401 W. American Blvd. Muleshoe 272-4585

AFFILIATED FOODS INC.
MEMBER STORE
AT PARTICIPATING STORES

WE RESERVE THE RIGHT TO LIMIT QUANTITIES IN TEXAS