

The Weather

From records of Fred Ryerly
Rotan Weather Observer.

June 1970	Prec.	Hi	Lo
Wed. 17		100	74
Thur. 18		99	70
Fri. 19		96	73
Sat. 20		96	73
Sun. 21	.18	86	66
Mon. 22		90	63
Tues. 23		91	63
	.18		

Total precipitation to date:
1969..... 11.59
1970..... 9.68

The Roby Star-Record



THE ROTAN ADVANCE

VOL. 62

ROTAN FISHER COUNTY, TEXAS-----79546

THURSDAY

JUNE 25, 1970

NO. 20

Dist. LSUA Met Rotan-Wednesday

SS Monies Increase Over Past 10 Years

Although early census estimates for 1970 show Fisher County declined in population during the past 10 years, figures just received by R. R. Tuley, Jr. social security district manager in Abilene, show that the number of persons receiving monthly checks rose by 639 in those years.

In December 1969, 1141 Fisher County persons drew \$78,000 in S. S. benefits.

Mrs. Roger Murff of Abilene visited her mother Mrs. C. C. Roach in Rotan last weekend.

District Association meeting of Lone Star Utilities Association was held in Rotan at Rotana Restaurant last Wednesday night with good attendance of membership.

Ted Weaver, general manager Sweetwater Chamber of Commerce was speaker for the affair. He stressed public relations and the role of each City employee as a builder of their communities. He urged use of whatever talent each employee had, great or small, stressing honor and respect for our Flag, as long as we enjoy this freedom. His talk was very inspiring. Over 40 members were present, with 3 guests.

July meeting of the Association will be held in Rochester.

Randolph Is New Roby Postmaster

Lynn Randolph, officer in charge of the Roby Post Office, will be installed Friday, June 26.

Lynn started as an employee at the Post Office in Roby on January 20, 1946. He served twenty and a half years as a postal clerk and later was appointed as rural mail carrier where he has served the past four years.

He is a veteran of World War II, serving 4 years in the Air Force. He is a past member of Roby School Board and member of the Church of Christ. He is married and has three children.

Lynn is well qualified for



his new position at the Post Office. He has always been considerate of everyone that he has served at both positions and we at the Star-Record congratulate him on his new assignment.

Retiring After 27 Years Roby Postal Service



Mrs. Alf Tefteller who has been serving in the Post Office of Roby 27 years will retire Friday. She was employed May 18, 1943 and was appointed acting post master January 8, 1951 when her late husband Lee Hall became ill and was unable to fill the position. After his death she was appointed Postmaster in September 19, 1951.

She was born in Sardis Community, Fisher County and is the daughter of Mrs. Alice Dun-

lap and the late Jay Dunlap. Her grandparents were Mr. and Mrs. A. P. Kelly and Mr. and Mrs. N. S. Bonner, pioneers of Fisher County. She is a member of the Church of Christ.

Mrs. Tefteller has made Roby a very efficient and most accommodating Postmaster. She was always been active in civic work and the postal work.

Talking to her, she said she had always strived to please the public and run the Post Office the very best of her ability and that she had certainly enjoyed serving the people because she really did love her work, and being in and out of the post office any one could tell that she truly did enjoy it and has always been so nice and friendly to everyone. We of the Star-Record, and we are sure the public, regret to see her retire and she will certainly be missed.

Final Check For Missed Families In '70 Census

One of the final steps in the 1970 census in rural and small city areas of the southern States -- a check by mailmen -- is now underway, according to the U. S. Department of Commerce's Bureau of the Census.

The '70 census was taken by two methods: by mail-out and mail-back of questionnaires in most major metropolitan areas and by census takers in the rest of the United States. The latter procedure entailed the mailing out of questionnaires and subsequent visits by census takers who would pick up filled-in forms or, lacking this, interview families while following a house to house route.

Canvassing in the metropolitan areas required checking of addresses by postal employees before the mailout. A similar step is now being taken by mailmen following the visits by census takers.

This is the procedure: When census district offices complete their preliminary counts, they turned over to the post office a set of white cards listing every address canvassed. The mailman, in turn, check these addresses against the households on their routes. If the mailman discovers what he considers a "missed" address, he fills out a blue card noting this fact. The blue cards are referred to the Census Bureau, which will check them against the census records.

The Census Bureau has found from experience that many households for which such cards are filled out have already been enumerated. This can happen for a number of reasons. For instance, some people get mail at two or more addresses, or there may be differences in the way a rural address is described.

The Census Bureau will check the blue cards turned in by mailmen and then take appropriate steps to provide a complete census count.

Hospital News

Patients admitted to Callan Hospital June 16 through 22. Local patients: Jimmy Mac Rivers, J. P. Sexton, Harvey Stickland, Irene Martinez, Jim Amendariz, Manuel Garcia, Mrs. A. L. Martinez, Clint Overby, Bobby Cooper, Mrs. O. D. Stricklin, Mrs. Melvin Thompkins and Mrs. Fred Singley.

Out of town patients: Mrs. Delmer Browning, Girard; Mrs. Lula Hodges, Roby; Mrs. R. F. Biles, Hamlin; J. C. Smallwood, Roby; C. A. Browning, Girard; Mrs. A. A. Jones, Hamlin; Mr. J. B. Lake, Roby; Mrs. O. C. Lowrance, Aspermont.

Mrs. Willis Ogden has recovered sufficiently from surgery to be at her home, her many friends will be glad to know. She had surgery on her neck recently and was in the hospital in Abilene.

New Officers For Roby Lions Club

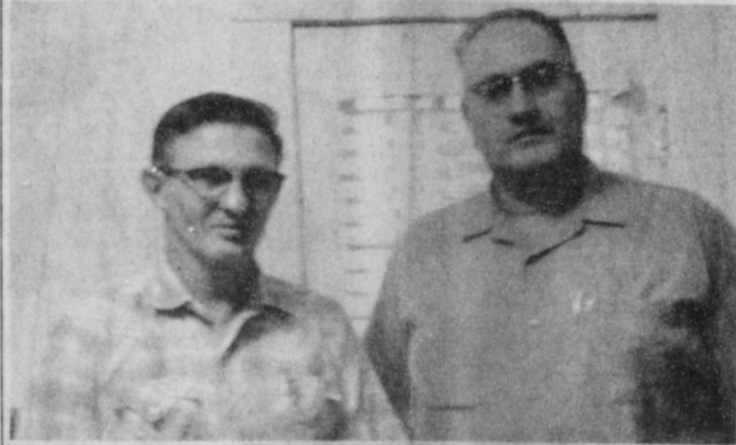

Don Waddell of Midwest Electric Cooperative will be installed as President of Roby Lions Club next week. Carl Matthies, owner of Central Lumber Co., is outgoing President of the Club.

The Roby Lions Club had their regular luncheon meeting Thursday at the Silver Spur. President, Carl Matthies was in charge of the business session, guests were introduced. Special guest and speaker for the meeting was Evangelist Larry Taylor who held the Revival meeting at the First Baptist Church last week. His talk was most interesting. Mrs. Hooper Shelton, editor of the Roby Star Record, was the other guest who made pictures of the new president, Don Waddell and the outgoing president, Carl Matthies, also of the new officers and the Lions Club Sweetheart, Zana Beth Anderson. She has been their pianist and Sweetheart for

the past two years and will also be this year when the new President and officers take over in July.

Don Waddell handed out lists for advertising for the catalog to several members to sell for the Fisher County Fair and Rodeo which will be in August. So be ready all of you businessmen when one of these Lions Club members call on you for an ad. This money goes for prizes given at the Rodeo and the Lions Club gets a small percent for selling. They will appreciate your cooperation in taking an ad in the catalogue which also has the program for the three days.

Rotan Lions To Install Officers



FAIRY GRAHAM
Lions Club Sweetheart

Rotan Lions Club will hold installation of new officers at regular meeting next Tuesday noon.

Dr. Jerry Marshall will head the group as President. Hallie Gee will serve as 1st Vice-President; Rudy Hamric, 2nd V-P and Lonnie Hayes as 3rd V-P.

John Jackson will be Lion Tamer; Harold Mireham, Tail Twister; Song Leader is Bobby Gruben; Program Director, C. J. Dalton and Fairey Graham will be Sweetheart for the year.

Directors to serve this year are, John Gray, Glen Holt, James Springer and Wayne Harris.

Rotan Golf Tournament Slated This Weekend

The local Golf Association will host a 36 hole partnership tournament here Saturday and Sunday, June 27 and 28.

Trophies will be presented to the winners and runners-up in each of the flights. These trophies are on display at Whites Auto Store.

A qualifying round of 18 holes will be played Saturday, and this score will be used to flight player for the final 18 holes Sunday afternoon.

The qualifying round must be played and certified in competition play with another

partnership team entered in the tournament.

Entry fees are \$2.50 to Club members and \$3.50 to non-club members. This fee must be paid to Arvin White before teeing off. If additional information is needed see Arvin White or Neil Wright.

Mr. and Mrs. J. O. Roberts of Rotan visited his sister and her husband, Mr. and Mrs. Rube Musick in Amarillo and also visited their daughter, Mr. and Mrs. Jess Stinson in Lubbock last weekend.

Co. HD Rally Day Held In Snyder

The Fisher County county-wide Home Demonstration Rally Day was held Tuesday, June 16, at the Barn, Towle Park in Snyder.

Games were played by the young-at-heart. A covered dish salad luncheon was enjoyed by all. Skits were given after lunch by the various clubs in the county. Diddle Hardy was given the award for the most outstanding entertainer.

Mrs. Wayne Rogers of Snyder came and brought her crafts of "Something made from junk". Her articles displayed a variety of creativity and imagination.

Those who attended the Rally Day were: Leona Levens, Neva Cardwell, Vena Schubert, Mayme Kemp, Eilene Cave, Doshia Cave, Mrs. J. P. Phillips, Nina Cave, Helen Thornburg, Aurora Martinez, Helen Galan, Orlena Lay, Betty Baker, Debra and Donny Baker, Louella Waddell, Karri Lynn Waddell, Fila Campbell, Forest Price, Patti Park, Norman, Okla.; Melinda McGinnis, Bobbie Holiday, Tommy and Tanya; Diddle Hardy, and Becky Howell, Extension Assistant.

Mary Sparks On Deans List At McMurry College

Mary Sparks of Rotan has been named to the Dean's List at McMurry College for the spring semester of 1970.

The announcement was made by Dr. Porter Crow, dean of the college. He notes that a student must have at least a 3.5 grade average and be in the top 10 percent of the class to qualify.

Mary is a junior majoring in education at McMurry. Mr. and Mrs. Melville Jarmagin of Roby are parents of the graduate of Roby High School.

Mr. and Mrs. Glenn Lasater of Eastland visited her parents, Mr. and Mrs. Pete Driver of Roby Saturday.

All-Star LL Team To Be Announced

Rotan Masonic Officers To Be Installed Tonite

Installation of officers for Rotan Masonic Lodge will be open to the public tonight at the Lodge Hall.

Charlie Bennett will be installed as Worshipful Master and Robert Phillips as Secretary.

The public is invited to see the installation and light refreshments will be served at close of the occasion.

Miss Hattie Belle Howard fell several days ago in her home and broke her right shoulder. She was away from her work several days at the Post Office but returned to work Monday.

As the 1970 Little League Season nears the finish line, it still appears to be anyone's pennant. In Monday night's game, the Rebels took an early lead to defeat the Yankees 9-6. The Yankees rallied late in the game but were unable to overcome a 7-1 lead at the end of the second inning.

As of Monday night the standings were:

Team	Won	Lost	Tied
Yankees	9	6	1
Rebels	9	7	0
Vets	8	7	1
Pirates	5	10	0

League officials are to meet with district representatives in Abilene Wednesday night to make arrangements for the all star tournaments. The Rotan All Star team will be announced Tuesday, June 30th after the last ball game.

El Paso Church 50 Years Service

The El Paso Baptist Church of Roby, observed their 50th anniversary June 7 with a bountiful lunch at noon and a wonderful program throughout the day.

The program began at 10 A. M. with the Rev. F. E. Healer as moderator. Misses Anita and Becky Healer of Sweetwater presided at the registry. Mr. Delbert Davis and Miss Janie Healer, both of Sweetwater, were in charge of the music for the day.

Prayer and scripture was brought in the morning by Rev. R. N. Babb of Sylvester and a former pastor. "Events of the Church" was then brought by the pastor, Rev. Healer. After the history, a brief testimony service was held in which several people gave their testimonies which told of their spiritual fires started in the El Paso Community. The Rev. W. W. Elam, of Dallas, brought the

morning message. He was the only living pastor who was called to preach in El Paso Church of the same faith and order.

Special music throughout the program was brought by Mr. Delbert Davis of Sweetwater singing "Fill My Cup, Lord", a quartet composed of Rev. Healer, his wife and daughter, Anita, and Delbert Davis, singing "What A Day That Will Be", followed by a duet of Mr. and Mrs. J. D. McCormick, Jr. of Roby singing "In The Garden".

Those speaking in the afternoon session were Judge Lamonte Haley from Seminole, Rev. Leslie Kelly from Howard County Jr. College, and former pastor, Rev. A. H. Williams from Abilene, and former pastor, Rev. W. S. Brown, of Sweetwater, and former pastor. Also, Rev. J. L. Kinsey of Sweetwater, who like Judge Haley, were hometown boys returning to their home church for the 50th Anniversary. The closing message was brought by the area missionary, Rev. Thurman Upshaw.

Flowers were furnished by the McCormick children in memory of their parents, Mr. and Mrs. J. D. McCormick, Sr., who were charter members of the church. Other flowers were given by Rev. Healer and family in memory of his grand-parents, Mr. F. M. Turner and Mrs. A. E. Hammonds, also charter members of the church.

The oldest member of the church is Mr. Homer Elam of Roby who served as church clerk for 41 years, and youngest member is Anita Healer, daughter of the pastor.

Pictures of "away back when", "yesterday", and "today" and letters from former pastors and members who were un-

Continued Page 10

4-H Clovers Modeling



Modeling the skirts which they made in the 4-Leaf Clover clothing workshop are Julie Posey, Renee Underwood, Patricia Posey, Leola Gentry, Carmen Sparks, Hope McArthur, and Ronda Underwood.

The workshop was held June

8-11 in the community building. The girls were taught the basic steps on the sewing machine by adult leaders, Mrs. Carol Posey, Mrs. Mignon Counts, Mrs. Shirley Underwood and Becky Howell, home demonstration agent in training.

Roby St. John Church Observes Anniversary

Sunday, June 21st was homecoming and Anniversary Sunday for our Church.

Sunday School was at 9:45. Morning message at 11:00 was brought by Rev. A. C. Brown of Rotan. Dinner was served beginning at 1:00 p. m. Members of food committee were Jeanne Hodges, Jessie Hart, and Connie Wallace.

The 3:00 o'clock message was brought by Rev. J. L. Lee and his choir from Anson.

Guests were from Rule, Haskell, Colorado City, Sweetwater and Rotan. Rev. J. L. Mitchell, pastor of St. John was conductor of all services for the day. We want to thank everyone who had a part in making our Anniversary and Homecoming a success.

Mr. and Mrs. Roger Carney and daughter Trisha of Seagoville, Texas visited her grandmother, Mrs. C. C. Terrell in Rotan last Wednesday.

The Old Timer



"Fifty years ago, minding one's children did not mean obeying them."



by MARY LEE

Man has always been credited with inventiveness, but don't underrate his mate. Maybe man did make plastics out of soy beans—but it was a little woman who sprayed corn flakes with gold to decorate a picture frame!

But more significantly, today, women are using in highly innovative ways some of the more traditionally masculine items found in automotive stores.

According to the Motor & Equipment Manufacturers Association, women have moved into the auto supply stores in a big way. They now buy half of everything sold there, and they use the products in many a new fashion.

According to some homemakers, oil additives are just the thing to brush on metal posts of bird houses. It makes them so slippery that squirrels and cats can't climb up to frighten birds or steal their food.

Women also have learned to zap those basement crickets with precise shots of automatic choke cleaner from a pressurized can. And they find sweeping the walks easier with a heavy-duty push broom such as those used by service stations for clean-up.

You might call it one-upmanship in this man's world when women make household appliances gleam with auto polish, or free sticky garden gates with automobile lubricant. They also replace mop-up rags with windshield cleaning paper, because it's so tough.

Women have discovered that empty five-quart oil cans are great for starting tender young plants. And junk tires painted pastel colors are amusing to decorate a driveway.

As yet the gals haven't found anything different to do with the mechanic's hand cleaner except use it to clean their own "green" thumbs. But just wait. It wouldn't surprise us if they found it could be used as a laundry aid or salad dressing mix!

INDEPENDENTS' DAYS

Celebrate your freedom from high prices!



Thriftway

SAVE 26¢ WHEN YOU BUY A 1 LB. CAN of FOLGER'S COFFEE

SPECIAL PRICE WITH THIS COUPON **69¢**

WITHOUT COUPON 89¢

GOOD THRU July 1st-70

CHUCK

ROAST

Lb. **59¢**

SHOPPERS' SHOWDOWN SPECIALS!

RIB

STEAK

Lb. **89¢**

Shurfine 5 Lb. Paper Bag

FLOUR

39¢

Salad OIL Shurfresh 24 Oz. **49¢**

Tomato Sauce 10 for \$1

CATSUP Shurfine 20 Oz. 3 for \$1

Sweet Pickles 2 for \$1

Mustard 2 for 39¢

Salad Dressing 43¢

Apple Butter 3 for \$1

All Meat Franks 12 Oz. **49¢**

Yellow Onions Lb. 9¢

Crisp Carrots 2 for 25¢

Oranges 2 lbs. **29¢**

Gandys ICE CREAM 5 Qt. Bucket **\$1.49**

Shurfine

Evaporated Milk 14 oz.	6 for \$1	Shortening	48 Oz.	75¢
Pork & Beans 16 oz.	8 for \$1	RSP Cherries 16 Oz.	4 for \$1	
Golden Corn Whole Kernel or Cream Style 17 Oz.	6 for \$1	Cut Beets 16 oz.	7 for \$1	
SPINACH 15 oz.	6 for \$1	Fruit Cocktail 16 Oz.	4 for \$1	
Vienna Sausage 4 oz.	4 for 89¢	Applequince 16 Oz.	5 for \$1	
Orange Concentrate FROZEN 6 Oz.	6 for \$1	Tomatoes 16 oz.	5 for \$1	

CHARCOAL Energy 10 Lb. Bag **59¢**

Whole Irish Potatoes Shurfine Whole 7 for \$1

Bathroom Tissue 10 Roll Pack. **89¢**

Chunk Style Tuna Shurfine 6 Oz. 3 for \$1

Aluminum Foil Viking 12X25" Roll 2 for 49¢

Early Harvest Peas Shurfine 17 Oz. 5 for \$1

CAKE MIX Shurfine Devils Food-Lemon-White-Yellow 4 18½ Oz. **\$1**

Sliced Bacon Shurfresh Lb. Pkg. **69¢**

Saltine Crackers Shurfresh Lb. Box 2 for 49¢

Long White Potatoes U.S. No. 1 California 10 Lb. Bag **69¢**

Frozen Lemonade Shurfine 6 Oz. 10 for \$1

Soflin Napkins White or Assorted 200 Count 2 for 59¢

Shurfresh Margarine Quarters Lb. 5 for \$1

BISCUITS Shurfresh Buttermilk or Sweetmilk 8 Oz. Cans 12 for \$1

Facial Tissue Soflin White-Yellow or Pink 200-2 Ply 5 for \$1

Asparagus Spears Shurfine All Green 14 Oz. 3 for \$1

Fresh Shelled Blackeyes Shurfine 15 Oz. 6 for \$1

Sliced Dill Pickles Shurfine Hamburger 16 oz. 3 for \$1

Orange-Grape-Fruit Punch-Pineapple Grapefruit-Pineapple Orange Shurfine Fruit Drinks 46 Oz. 4 for \$1

CANNED POP Shurfine Assorted Flavors 11 12 Oz. **\$1**

Supre Large 16 Oz. Bottle 33¢ Protein 21 Reg. \$1.59

Honey Almond Lotion 6-12 Insect Reg. 98¢ SHAMPOO 7 Oz. Bottle 99¢

Insect Repellant 8½ oz. 77¢ Sea & Ski 4 Oz. Plastic Bottle

Fresh Anti-Prespirant Reg. \$1.29 5 Oz. 59¢ Tanning Lotion Reg. \$1.69 \$1.19

VO-5 Reg. \$1.04 SHAMPOO 11c Off Label 7 Oz. 69¢

Fabulous Offer!! GOLD TABLEWARE

Delicately sculptured, exquisitely beautiful heavy weight, 24 Karat electroplated to exceed the thickness of U. S. government requirements with pure gold on heavy weight enduring stainless steel. The shimmering beauty of this elegant tableware will never fade, rust or tarnish. It is distinctive . . . it is beautiful . . .

- EXQUISITE "Marguerite" PATTERN
- DISHWASHER SAFE
- NEVER NEEDS POLISHING

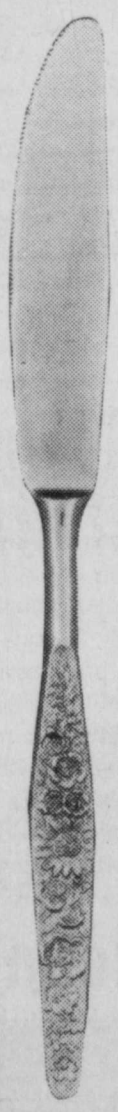

FEATURED THIS WEEK!

\$6.00 VALUE! Dinner Knife **69¢**

Thurs. June 25th thru July 1 With Each \$5 Purchase

START COLLECTING YOUR SET TODAY!

We Have Good Selection of LAUREL GREETING CARDS

Save TenderCrust Coupons FOR VALUABLE FREE PRIZES Ask Your Grocer For Prize List

Combine Shurfresh Milk and Bread Coupons Add Up Faster

We Reserve The Right To Limit Quantities

GLEN'S

GET GOLD BOND STAMPS FREE DOUBLE ON WED

THRIFTWAY

U.S. GOV'T. GRADED MEAT GLEN HOLT owner and manager ROTAN, TEXAS

Specials Good Thurs. June 25 thru July 1

SUPER MKT.



Authorized Dealer For BRIGGS-STRATTON LAUSEN ENGINES McCULLOCH SAWS Line of Parts LAWNMOWER & Saw Sales & Service GLENN'S LAWNMOWER SHOP 13th & Beall St. Sweetwater, Texas

A weekly public service feature from the Texas State Department of Health

Accent on Health

J.E. PEAVY, M.D., Commissioner of Health

To most of us the only time we consciously think about the water we drink is on those hot summer days during work or play when a good, cool drink of water is really a thirst-quencher, and then we think only of the pleasure we receive from that drink and not of the rules and regulations and hard work that goes into making our public water supply safe and sanitary. But that job is a very important public health service of the Texas State Department of Health.

The Sanitary Engineering Division of the State Health Department has been involved ever since 1915 in efforts to preserve the purity of state and community water supplies. The Water Supply unit of that division, operating under state law, has so thoroughly blanketed the field of water sanitation with State Health Department engineers that water-borne diseases from public drinking water supplies have virtually disappeared.

Drinking water supplies serving communities, common carriers, food processing plants, dairies, and the water supply of public parks are subjected to penetrating inspection. Plans for new systems are reviewed for health hazards. Water utility operators are certified as competent after being examined. Field inspectors from the State Health Department work to bring all public water supplies into strict compliance with the

rules of the State Board of Health, and of good sanitary practices. Today there are some 450 public water supplies across the state that have been approved by the State Health Department and certified as safe and sanitary.

One of the biggest volumes of work done in this water supply service is the bacteriological and chemical analysis of water samples. There are 25 Health Department laboratories across the state in addition to the state lab at Austin that handle the tremendous volume of samples sent in for bacteriological analysis. Some 12,000 to 18,000 samples per month are processed and records kept on each sample.

The Health Department Laboratory in Austin also conducts a chemical analysis of public water supplies. This service, because of its complexity and volume, is not available to private individuals. The chemical analysis determines dangerous, or even undesirable, concentrations of solids and minerals, including chloride, fluoride, sulfates, iron, manganese, and many others. The PH, the acid or base quality of water, is also determined. Some 12,000 to 15,000 samples are tested chemically every year by State Department of Health laboratories.

Mr. and Mrs. Richard Ray and Tommy attended funeral services in Abilene Tuesday for Edward Hamilton, a cousin.

Flash-Bits from Fisher County Nursing Home

Hi again this week. Not a lot of news from our way. But here we are to report to you with what we have.

Have two birthdays coming this week. Mrs. Ida Polk will celebrate her 83rd birthday Wednesday and Joe Kersh will be 87 on Sunday the 28th. Happy Birthday to them.

Visitors are again the big news down our way. Mr. Rector had company this week, his daughter, Mrs. Edna Eaton of San Antonio and a great-grandson, Roger Smith of Seminole. Dewey Donham of Hamlin visited his Dad, Sam Donham, George Noles of Corpus Christi was by to see Mable Kimzey and Lee Williams.

Mrs. Jasper Walker and Mrs. Kirkpatrick of Sweetwater visited Rosa Hyde; Mrs. Levi McCollum was in to see Elsie McCollum; Loyd Holland of Portales, N. M. and grandson of Lubbock visited his mother, Mittie Watson; Mrs. Charles Signor visited with Stell Shelton; Mrs. G. Hartsfield of Buffalo Gap, Mrs. Wayne Poor and children of Abernathy and Mrs. Meloda Anderson of Aspermont visited Lee Williams. Mr. Birt Deel had his daughter, Mrs. Laverne Bryan and Mrs. Betty Coody of Abilene visiting with him. Mr. and Mrs. Earl Dozier and daughter of Levelland visited with Mrs. Hudguth. Mr. and Mrs. Joe Early and family of Oklahoma City visited his Dad, Mr. Luther Early.

Sure we missed some of the visitors this week, but do invite you back. Until next week—that's all we know.

Mr. and Mrs. E. L. Wilder and Sue of Hobbs, N. M., Mr. and Mrs. Winfred McCombs, Ann and John of Sacramento, Calif. Miss Eunice Shamburger of Ft. Worth were week-end guests of Mr. and Mrs. John McCombs. Winfred and family are visiting in Abilene and will return to Rotan later in the week.

Mr. and Mrs. Sam Eitel and Mollie B. of Odessa spent the week end with her parents, Mr. and Mrs. J. O. Cooper in Rotan.

Mr. and Mrs. Earl Singley of Arlington spent part of last week in Rotan with his parents, Mr. and Mrs. L. D. Singley and other relatives.

The O. E. S. meets each Tuesday at 7:30 in the Hall.

Bessie Shipp, Worthy Matron John K. Myers, Worthy Patron Alvis McArthur, Secretary Visitors Welcome

As It Looks From Here

Omar Burleson, M. C. 17th District, Texas

In the early part of the war between the States counterfeiting was virtually limitless. There were estimates that as much as one-half of the currency in circulation was counterfeit.

At that time there were about 1,600 State banks throughout the Nation, printing currency with each designating its notes differently. To add to the confusion, each bill demonination carried a different design making it difficult to detect one of the 4,000 varieties of illegal notes from the 7,000 legal bills.

In 1863 a national currency was adopted and the Government thought its problems were over. Soon thereafter the national currency and counterfeit money circulated so extensively that the Government had to take protective measures.

On July 5, 1865, the Secret Service was created within the Treasury Department as the first general Federal Law Enforcement Agency.

In the following ten years, counterfeiting was greatly reduced and crime brought under control.

Thereafter the Secret Service had its jurisdiction increased as an investigative agency and handled such matters as the Teapot Dome Oil Scandal, the Ku Klux Klan, Government mail frauds and even espionage activities during the Spanish-American War and World War I.

President McKinley was assassinated in 1901. The Secret Service was thereafter designated to protect the President. Theodore Roosevelt being the first. In 1906, Congress passed an Act authorizing the Secret Service to guard the President and in 1907 the authorization was extended to include the President and Vice President-elect, the President's immediate family and former Presidents, their wives, widows and minor children.

The Secret Service also protects irreplaceable historical documents of the United States and other valuables ordinarily known as personal property but owned by the Government.

Measures for protecting the President of the United States are intricate and detailed. The Secret Service has this responsibility and can even override the President's wishes, to insure, as far as humanly possible, his safety.

There have always been "Nuts" loose in the Country but in recent years there appear to be more and more. Remarks made in fun or in bragging have been known to instigate

Bennett Reunion Well Attended

Family members attending the Bennett Reunion recently in Rotan were: Mr. and Mrs. Edgar Bennett, Rotan; Mr. and Mrs. Roy Perkins, Master Sgt. Don Perkins and family of San Antonio; Mrs. Alice Bennett, and Mrs. Ruby Mae Bledsoe of Big Spring; Mrs. Edith Coan of DeLeon; Mrs. Tommie Bennett of Lubbock; Mr. and Mrs. Max Bennett and family of Snyder; Mr. and Mrs. Laverle Bennett of Sweetwater; Mr. and Mrs. Roy Bennett of Dallas; Mr. and Mrs. Loyd George of Crane; Mr. and Mrs. Joe Wiley of Gustine; Mr. and Mrs. L. N. Burleson of Rochester; Mr. and Mrs. Dick Burleson of Electra; Mr. and Mrs. Blyn Irwin of Odessa; Mrs. Hazel Brashears of Mineral Wells; and Millard S. Parker with the U. S. Army at Fort Sill, Oklahoma.

Visitors and friends were: Mr. and Mrs. Joe Martinez, Roy Kingsfield, Homer Aaron, Mr. and Mrs. E. T. Warren, George McBeth, Dollie Allen, Mr. Hugh Huckaby, Carol and Alvin Seaton and boys, and Lottie, Mattie and Dorothy Shick of Rotan; Mrs. J. A. Head, Mrs. Ava Leach, Lurline Unnewehr of Roby; and Mrs. T. J. Brown of Phoenix, Arizona.

Mr. and Mrs. Mitchell Abdul-Iah and children of Irving visited her parents, Mr. and Mrs. Ed Patton in Rotan last week.

The most thorough investigation of such individuals with the idea that it isn't funny or wise to threaten the life of the President or others the Secret Service is charged with protecting.

The President and his family are under constant surveillance as is the White House and its environs. Nothing is left to chance. Many times investigations prove that threats made by some individuals are false and not intended seriously but every such case must be thoroughly and expertly inquired into.

Counterfeit money still turns up at frequent intervals. Secret Service Agents are constantly on the watch. Many people are still victims of counterfeiters because they pay little attention to the currency which comes into their hands. It is an unusual person who stops to consider that the bills in his pocket may be counterfeit. In a way it is a tribute to confidence but it is also an assist to the counterfeiter. Improved methods of photographing and printing have made it easier to manufacture fake bills but few can operate very long without being arrested. In the vast majority of cases, it requires a number of individuals as an organization to counterfeit and pass fake money. Someone usually makes a mistake. In the meantime, however, innocent people can be bilked out of their legitimate money—some innocently, others thinking they're making a bargain but actually cooperating in a criminal venture. Often times an individual approached with the idea of purchasing counterfeit bills reports the matter and the suspect is apprehended. Not many survive long enough to enjoy the fruits of their illegitimate activity.

In recent years forged Government checks has become a big business. This is true simply because there are more Government checks going to more people than ever before. During the past year almost 43,000 cases were investigated involving \$4.5 million, with over 2,000 arrests. Most of these were checks stolen from mail boxes of private homes.

Government checks are also an asset to the forger. Many people will accept a check or bond without asking for proper identification.

Subject to change, counterfeit money itself will be discussed in the next article.

Christian Science Lesson

Instructions given by Jesus to his twelve disciples and to seventy other followers, who were sent out to heal and save mankind, are included in the Lesson-Sermon to be read in all Christian Science churches this Sunday.

The Lesson-Sermon subject is "Christian Science," which is explained in passages from Science and Health with Key to the Scriptures by Mary Baker Eddy. One of the passages states, "now, as then, signs and wonders are wrought in the metaphysical healing of physical diseases; but these signs are only to demonstrate its divine origin, -- to attest the reality of the higher mission of the Christ-power to take away the sins of the world."

Mr. and Mrs. Pick Cherry and son of Miami, Fla. have been in Roby this week visiting with her mother, Mrs. Bea Davis. The Cherrys who have been in Florida over a year are being transferred to Abilene and will live there.

Mr. and Mrs. Paul Janourick of Mineral Wells visited her aunt, Mrs. Bill Parker and Mr. Parker in Rotan recently. Mrs. Janourick was the former Mary Jo Johnson and lived in Rotan several years ago.

Mr. and Mrs. Calvin Crow and Laura returned to Rotan Sunday night after Mr. Crow had had surgery in San Antonio last Thursday.

Mr. Crow was in town a few minutes Monday, but will not be able to resume regular work at the store for several days.

Mrs. Henry Ellis of Abilene spent several days in Roby with her mother, Mrs. Willie McWhirter. They visited with Mrs. McWhirter's sister Mr. H. C. Shelton in Rotan Saturday afternoon.

Judy Wright, daughter of Mr. and Mrs. Jimmy Wright of Roby, and Hattie Lou Rogers of Sweetwater were slightly injured when the two were involved in a two car collision at Sweetwater, but neither of them had to be hospitalized.



FULL COVERAGE
• HOME • FARM
• FAMILY • AUTO • HOSPITAL
• FARM TRUCK • CROP HAIL
• FIRE • LIFE RETIREMENT
• FARM LIABILITY
• HOMEOWNERS
• FARMOWNERS

FOR COMPLETE INSURANCE NEEDS
C. D. HERRON
Agent
Across St. from Bank
Rotan - Ph. 735-333
FARMERS UNION INSURANCES

GOLDEN HAVEN Nursing Home NEWS



Mrs. H. D. Mitchell

The wonderful rain should make us all feel better, especially the farmers, we needed it for the crops, and made the weather cooler.

It's still vacation time and visitors are still dropping by. Mr. Walter Neves made his regular visit, we are always glad to have him come by.

Robert Martin hasn't had time to get very lonesome this week, since Mrs. Martin is away. His son Artie came by several times also his sisters, Mrs. Unnewehr and Mrs. Alva McHaney of Sweetwater, Mr. Carl Martin, and Dolph Favor of Snyder.

Ed Roberts' brother, Joe from Rotan was here. Mrs. Millwee had visitors from Rotan, Mrs. Keener and Mrs. Chester Schick.

Mr. Long has been here and visited Mr. Simpson and Mr. Roy Wells.

Mary Cooper had relatives Dolph, Jeff, and Morris Dean Favor.

Fred Owens' daughter, Mrs. Hanna was here. Millie Drenons daughter Mr. and Mrs. Jim Williams of Lubbock were here. Mrs. Keener visited her too.

Mr. Walter Burk's son, J. D. and wife of Rotan, a niece, Mrs. Byrd Burk and son and a friend of San Angelo were here to see him.

Mrs. Elba Bates' grandson, Donald Weaver of Spur and Norris Taylor visited with us.

Mrs. Eula Cathy's husband, daughter-in-law, Mrs. Richard Cathy, Darrell and Bubba Doty, Fassel Elkins, Tommie Haliburton, Jeffrey Dennis all visited her. At this writing, Mrs. Cathy is in the hospital.

Mr. Simpson and Fred Owens both received Fathers Day calls. J. T. Stewart had a friend drop by, Fredrick Ham-bright of Ft. Worth.

Why don't you drop by and visit, you'll be glad you did.
V. L. M.

Attend Driver Funeral in Rotan

Relatives here for the funeral of Mrs. Beulah Driver were:

Carlos Taggart, Kara, Mary Beth, Tammy and Kim of Dallas; Mr. and Mrs. Chester Taggart, and Mr. and Mrs. Elmer Cooper of Monahans; Mr. and Mrs. W. E. Popham and Ruth Madison of Amarillo; Mr. and Mrs. W. E. Popham, Jr. and family of Swicks, Colorado; Mrs. L. E. Popham, Mr. Billy Popham of Canadian; Mr. and Mrs. David Parkhill of Abilene; Mrs. J. L. Thomas of Lubbock.



The Bible Then God said, "Let us make man in our image." (Gen. 1:26).

When we are discouraged with our failure to change someone else, to make him act or be like we think he should, pause and reflect. We may be trying to make someone in our image instead of remembering that it's God's image he is created to portray. If God's will and purpose are being fulfilled, then just add our blessing.

Mr. and Mrs. Don Terrell and little sons Steve and Scott of San Antonio visited their grand mother Mrs. C. C. Terrell Sunday afternoon. They have recently moved from Little Rock, Ark.

Lloyd Holland of Portales, N. M. and grandson Fonce Dee Masters of Lubbock visited the family of his sister, Mrs. Irving Parker in Roby Tuesday and Wednesday of last week.

Mr. and Mrs. Bill House, of Rotan, visited in Haskell Sunday with their sister and husband, Mr. and Mrs. Frank Martin, also with Mrs. J. W. House, Sr. in the Rice Springs rest home.

Mrs. Paul Christeau of Waxahachi came last week to visit her parents Mr. and Mrs. A. C. Snapp and her grandmother, Mrs. Ina Harris, Rotan, also to get her daughters Marguerite and Paula who had visited here this week.

Mr. and Mrs. Morris Hardin of Lubbock visited his parents, Mr. and Mrs. L. E. Hardin in Rotan. The grandchildren had spent the week here and returned home with their parents.

Landowners Offered Quail Hunting Leasing

NOTICE TO LANDOWNERS
The Fisher County Rural Development Committee and the Rotan Chamber of Commerce are in the process of revising the Fisher County Quail Hunting Lease Guide printed several years ago. There are 29 names on the present guide. If you would like to be included on the county list, please fill out the form below and return it to Richard Spencer, County Agent, Roby, or Charles Black, Soil Conservation Service, Rotan by July 10. If you have questions, contact either of the above.

Name _____
Number of acres for lease _____
Location in county and Address _____
Telephone Number _____
Prefer Day or Season Lease ---

TRY CLASSIFIDES- THEY PAY

INSULIN USERS:

We now have the NEW **B-D** **PLASTIPAK** Disposable Insulin Syringe.

The one designed for everyday use. Save time — simply twist off the end caps and it's ready — to — use. Sterile interior until opened. Save money — only the price of a cup of coffee per day. A FREE sample and literature is available for our insulin using customers. Stop in today.

NOLES DRUG
Roby

SUMMERS DRUG
Prescription Delivery our Specialty
Phone 735-2442

VI-MAGMA
Multiple Vitamins 100's-\$1.50

FREE DELIVERY

HATAHOE

ITS COOL INSIDE

The HaTahoe Drive Inns

ROBY PHONE 776-2259 ROTAN PHONE 735-3161

DRIVE-IN TELLER

SURE SAVES MY TIME WHEN I USE THE DRIVE-IN TELLER!

IT SURE DOES!

CITIZENS STATE BANK
Roby, Texas

We Will be Closed
Saturday, July 4th for Independence Day

THRIFTWAY SUPER MARKET

CLASSIFIEDS
3c per word first insertion;
2c per word subsequent
insertions.
Minimum first insertion, 50c
Minimum subsequent inser-
tions 35c. Card of thanks
take classified rate. Name,
(not telephone No.) must be
given on all charge classi-
fied, and payment due on
publication.

For Sale
For Sale, Alfalfa Hay, R.
E. Douglas, Sylvester day ph.
576-2311 (night 993-4384-9-tfc)

For Sale, 160 acre farm 6
miles NE Rotan. Priced to
sell. Mrs. Bernice Stockton.
Call or write Donald Stockton
5722 De Milo, Houston,
77018. Phone OV 63802. 7-tfc

Everything in store at re-
duced price, Vera's Gift Shop
908, 8th st., Rotan. 48-tfc

For Sale or Trade in Cisco
Texas, Trading Post with 3
bedrooms. Phone Rotan, 735-
3432. 43-tfc

For Sale, 420 acre farm,
and 610 acre farm, high cot-
ton yield, feed allotment, 1-2
minerals phone 735-3254,
Justin Morrow, salesman, H.
T. Fillingim, broker. 4-tfc

FOR SALE... My home at
412 N. Garfield. Central heat-
ing and cooling. Newly finished
interior and carpet. Mrs. Mamie
Lois Johnson or John Gray
735-2381, Rotan. 19-4tc

For Sale, 2 three bedroom
homes; 1 two bedroom home,
Justin M. Morrow, Real Es-
tate Salesman, H. T. Fillingim
Broker. 51-

**For Sale, Used Refrigerators,
Ranges, and Washing
Machines - Home Lumber
Company.**

FOR SALE... Have a few Western
Storm-proof Cotton Seed for
sale, Delinted and Sacked. Also
a few Lockett Seed. L. A. Sparks
phone 735-3068. 17-4tc

For Sale or Trade, 550 ac-
res. 400 in cultivation, one
tract 130 acres, if interested
call C. R. Crowley, 1060 N.
W. First St. Hamlin phone
576-3779. 25tp

For Sale, Dairy Dream,
fully equipped. Proven mon-
ey maker with 3 bedroom
apt. has central heat, refrig-
erated air, see Cecil Cham-
pion at Jewelry Store. 13-tfv

FOR SALE... Frigidaire electric
cook stove. Call 735-2878 John
McCombs. 19-3tp

FOR SALE... Two Bedroom
Home. Fully carpeted. 2 Evap-
orative air conditioners, fenced
back yard. Roby. Call 776-2392.
19-2tu

Peaches for sale - Neal Orchard.
19-5tc

FOR SALE... 5 room and bath,
home next door to Sawyer
Laundry. See Doyle Gartman,
Phone 735-2909. 20-tfc

FOR SALE... Heavy duty air
conditioner for vented house.
Still on my house at 109 E. 4th
St., Rotan. Also nice antenna,
picks up color real good. See
Mrs. Mava Howard, 503 Cedar
St. Sweetwater. Phone 235-2145.

FOR SALE... 160 acre farm,
good improvements, good cot-
ton allotment, 3 miles north
Rotan. Call 735-2401. 19-tfc

FOR SALE... House at 719 E.
Burnside, N. L. Templar, 4909
S. 5th, Abilene. 18-tfc

Reduce excess body fluids with
FLUIDEX diuretic tablets, only
\$.69 at Noles Drug, Roby.
16-5tp

FOR SALE
USED CARS - PICKUPS
USED PIPE - IRON - RODS
WILL BUY
Junk Cars, Pickups,
Batteries, Radiators, Iron,
Copper, Brass
WRECKER SERVICE

Loving Used Cars
1205 N. Cleveland
Ph. Day 735-3457
Night 735-3190

Big 4x8 Pre-finished
PANNELLING
\$2.86 Each
HAMLIN BUILDING
SUPPLY
Hamlin, Texas

FOR SALE
Nice large duplex in good
condition, paved street, good
quiet location.

3 bedroom with good es-
tablished loan, 2 lots, fenced
yard. Can buy equity and as-
sume loan.

102 acre farm east of Ro-
tan, good cotton allotment.
86 acres cultivated.

Roby-older house in good
location and in good condi-
tion, new cabinet tops.

2 small 3 bedroom houses
on pavement, worth the mon-
ey.

2 bedroom almost new, loan
established. Good buy.

160 acre farm west of Ro-
tan on pavement, good allot-
ment and yield. 1-4 royalty.
Good buy.

We also have other listing.
Need good farm and ranch
listings, have prospective
buyers for several places.

Call or see
H. THOMPSON, Salesman
Rotan 735-2421
Joe D. Burk, Broker
Rotan 735-2571

**For Sale, Used Refrigerators,
Ranges, and Washing
Machines - Home Lumber
Company.**

For Sale 160 acre farm, 6
miles N.E. Rotan, half in cul-
tivation. Priced to sell. Wen-
dell L. Morrow. 28-tfc

COASTAL BERMUEDA
Sprigs for sale, machine dug, clean-
ed, from fertilized pastures, 30 cents
per bushel. Planting machines fur-
nished. Can arrange for custom
planting.

JIMMY WRIGHT
Roby, Texas
Tel. 915-776-2520

Butler Grain bins, sealed
grain storage units, platform
scales and steel buildings
sold by J. L. Wadleigh Const.
3405 Ave. S, Snyder, 915-
573-2394. Thirty-one years
in building business.

SEMELO LOVEGRASS
Seed for sale. Foundation seed originally
from Texas. Research Institute at Renner,
Texas. High germination and purity.
Jimmy Wright
Roby, Texas
Tel. 915-776-2520

**SEE US FOR
NEW & USED
FURNITURE**
and Appliances. Also
many other Home Furnish-
ings at reasonable prices.

See us for your Rental
Needs, Lawn Mowers,
Lawn Edgers, Tillers, Hos-
pital Beds, TV's, Baby
Beds, Rollaway Beds,
Ranges, Refrigerators and
many other household
items. Call us at any
time.

Landes Furniture
113 N. Garfield
Ph. 735-3171 Rotan

**BLUE Lustre not only rids
carpets of soil but leaves pile
soft and lofty. Rent electric
shampooer \$1. Landes Furni-
ture.**

Mr. and Mrs. Orby Scott of
Monahans; Mrs. Decky Good-
rich of Pecos; Mrs. Dan West-
fall; Mrs. Dana Huckle; Mrs.
Terry Williamson and Lisa
Westfall of Snyder visited Mrs.
Addie Scott in Callan Hospital
Thursday night. Mrs. Scott was
dismissed from the hospital
Monday.

Mrs. Bill Ashton, Mark and
Mel of Abilene visited Mr. and
Mrs. Ray Ashton and Mr. and
Mrs. Willie Martin in Rotan
over the week end.

Mr. and Mrs. Johnny McCrac-
ken are proud parents of a new
baby daughter named Patricia
Elaine. Grandparents are Mr.
and Mrs. Glenn McCullough
and Mr. and Mrs. J. L. McCrac-
ken of Sweetwater.

Mr. and Mrs. Irving Parker and
daughters Marcene, Willardene
and Mildred spent Father's Day
in Abilene visiting Mr. and Mrs.
James McClendon and Mrs.
Ethel McClendon.

CARPET! CARPET!!
Home Lumber Co., now has a Com-
plete NEW LINE OF CARPET.
A Better Selection at a Lower Price!
We install our own Carpet.
HOME LUMBER CO.
Rotan, Texas

For Rent

For Rent, one 2 room apart-
ment and large two bedroom
apartment. Bills paid. 406
East Beaugard, Grier D.
Coan, phone 735-3415, Rotan.

For Rent, 1 three bedroom
house; 1 two bedroom house;
1 furnished nice two room
home, Juston M. Morrow.

AMERICAN LEGION HUT
available for Family Gather-
ings, weddings and reunions
etc., in Rotan, call J. M.
Jackson or Sam Hamm. 5-tfc

FOR RENT... My house for
rent July 10th. Mrs. Elmer
Price. 20-4tp

FOR RENT... 5 room house at
511 E. McArthur. G. D. Coan,
phone 735-3415. 17-tfc

Miscellaneous

Monuments and Cemetery
Curbing, 308 E 4th St. phone
735-3290. J. B. Smith. 37-tfc

**COMPLETE GENERAL CAR-
PENTER CONTRACTING.**
NO JOB TOO LARGE OR
TOO SMALL. ALSO CER-
MAC AND FLOOR TILE
SETTING. ALSO ROOFING.
H. D. WILLIAMS, 1104 N.
Cleveland, phone 735-32-
58. 1-tfc

**FARM AND RANCH
LOANS - CALL FRANK
MORGAN, BEAL ABSTRA-
CT CO. SWEETWATER. 23-tf**

40 ft. Trailer for Cattle, and
general hauling. James A.
Clark Jr., box 88, Aspermont.
Ph. 980-2913. 21-tfc

**CREATIVE PICTURE
FRAMING**

We are now equipped to
make frames for any size pic-
ture or mirror. Several dif-
ferent colors and size mold-
ings to choose from. Work
guaranteed. Landes Furniture
113 N. Garfield, Rotan, Ph.
735-3171

Custom Hay Baling, New Swather
two balers. Phone night or day.
Hamlin 576-3446, Jack Bessire,
606 N. W. Ave G. 17-8tp

MATTRESS
New or renovated, and box
springs quality made. Save
up to 50 percent renovated.
Choice size or firmness.
Guaranteed by Western Matt-
ress Co., San Angelo. Phone
Landes Furniture, Rotan 735-
3171 and leave orders.

LOST... A very small yellow
gold watch, Lady Bulova.
Finder please return to Mrs. Ina
Harris. 19-2tc

Make \$1,000 for merchandising
\$100 worth of products. Send
pe card to box 402, Snyder.
Texas 79549 for information.
19-2tc

To all the users of Mary Kay
Cosmetics--- I am your new
Beauty Consultant, and would
like very much to contact you.
And to those of you ladies who
have never tried Mary Kay
Cosmetics, call me for a facial
to prove. "No Woman Need
Ever Look 40". Call LaMerle
Denton, 735-2039. 20-2tc

Diamond Setting... Re-style
your diamonds. Let us set in
new modern settings. Finest
quality work. All done in our
shop. None sent out.

KNABELS JEWELERS
of Hamlin 20-tfc

Mrs. Zana Anderson, Roby,
who had major surgery at
Hendrick Memorial Hospital,
Abilene, week before last, re-
turned home last Tuesday and
is doing fine. She is able to be
up and around.

Mr. and Mrs. Forrest Carter
and boys, Mark and Greg, of
Abilene spent Father's Day with
his parents Mr. and Mrs. Hutch
Carter, Roby. They are on their
way to Yellow Stone National
Park.

**GENERAL
UPHOLSTRY**
Specializing in Seat
Covers and Repairing
Trucks
for Cars, Pickups and
Trucks - Also all types
Furniture Upholstery
and Repairing
**Jay
Hendon Upholstry**
306 W. Snyder Av.
Ph. 735-3281 - Rotan



by Richard Spencer

Some attention is being given
to guar planting at the present
time in Fisher County. Increased
interest is due mainly to the
favorable outlook expressed by
the industry. In 1969 about
85,000 acres of guar were har-
vested in the Rolling Plains.
However, to obtain the pro-
jected minimum needs in 1970,
approximately 250,000 harvested
acres will be needed. The
industry is offering contracts
with a floor price of \$4.60 per
hundredweight.

The need for increased acre-
age results from the growth in
demand for guar products. For
example, in 1959 the United
States consumed a total of ap-
proximately 15 million pounds.
In 1969 approximately 40 mil-
lion pounds were used. This
represents about 50 percent of
world consumption. The Rolling
Plains account for about 80
percent of the U.S. production.

One of the areas of potential
for increased guar production
is diverted acres, both manda-
tory and voluntary. Guar yields
of 350 to 400 pounds per acre
will offset the reduction in
diverted acre payment for
wheat and feed grains. There is
no reduction in payment for
guar planted on acres volun-
tarily diverted from cotton.
Guar may also offer possibili-
ties for cotton acres which
have been released after being
destroyed by natural causes.
For more details on these pro-
grams, we suggest a visit to
the county ASC office.

Another area of production
potential has been pointed out
by work done at the Rolling
Plains Soil and Crops Research
Station at Chillicothe. This
work indicates that guar can
be grown profitably when in-
terplanted with cotton in a
skip-tow system. For the last
several years a system consist-
ing of the conventional two
cotton, four fallow with the
middle 2 fallow rows planted
to guar showed a net return of
\$14 or more per acre over the
straight 2 cotton, 4 fallow system.

These facts about guar should
be kept in mind if plantings
are to be made:
- Guar is drought resistant but
it still must have moisture for
maximum production.
- Guar fits well into a crop
rotation program and is an ex-
cellent soil-improving crop.
For the last several years cot-
ton yields following guar in
rotation have increased 20 per-
cent at the Chillicothe Experi-
ment Station.

- Seedbed preparation for
guar should be the same as for
cotton, corn or grain sorghum.
- The best seed available,
preferably certified, should be
planted. Seed should be inocu-
lated with a special guar inocu-
lant (Group E) just prior to plant-
ing.
- Guar should not be planted
until continuous warm weather
is assured. Soil temperature
should be above 70° at plant-
ing time.

- Seeding rate should be 4 to
6 pounds per acre in 40-inch
rows, and not over 15 pounds in
drill plantings. Seed should be
planted one to one and a half
inches deep.
- Grain sorghum planting equip-
ment can be used for planting

**COUNTY
AGENT
NEWS**

by Richard Spencer

guar; however, straight hole
plates give less trouble. Addi-
tion of graphite to the seed box
helps avoid the gumming prob-
lem. To reduce weight on the
plates, fill seed boxes to no
more than one-third capacity.
- Guar can be harvested with
conventional combine equip-
ment.

Other production details are
available from the county
agent's office. In a new Guar
Fact Sheet (L-907) which in-
cluded information on fertiliz-
ers, weed control, varieties,
insects, diseases and harvest-
ing and marketing.
Guar offers possibilities for
additional cash income to
farmers of the county, where
it fits into the overall farming
operation. But as with other
crops, good management and
proper cultural practices are
necessary for maximum pro-
duction and income.

The size of next fall's and
winter's litters may be deter-
mined by the management
given sows during the hot
weather months.

For larger fall and winter
litters, swine producers should
make every effort to keep
sows and gilts cool during the
hot summer and early fall
months. Research has proven
that heat stress or high tem-
peratures during the early stages
of the gestation period reduces
sow productivity.

Heat stress during the 15 days
following breeding is detrimen-
tal to productivity, resulting
in fewer viable embryos and
lower survival rates.

Sows and gilts can be kept
cool quite satisfactorily
through the use of a fogging
system. On farms which have
a pressure water system, cot-
ton spray nozzles have been
successfully used in construct-
ing the needed fogging sys-
tem.

Beef and dairy cattle, in-
cluding lactating cows, can
treat themselves with safe, ap-
proved insecticides to control
the troublesome horn flies that
attack during warm weather.

All that is needed, is a self-
applicator bag properly stocked
with dust containing either 3
percent Clodrin or a one per-
cent coumaphos (Co-Ral) and
located so the cattle will con-
tact the bag as they go about
their daily routine.

For dairy cattle, the most
convenient location for the
dust bag is in the exit chute

of the milking parlor.

For beef cattle, it may be
located in the gateway to a
fenced off watering trough, a
salt box or in the entrance to
a resting area.

Commercial, ready-filled
bags can be purchased from
livestock supply outlets or they
can be inexpensively made. All
that is needed are a few medium
to fine mesh burlap bags to
hold the dust, some hardware,
including hooks on which to
hang the bags, and a few grom-
mets to serve as hook eyes.

A roof to protect the device
from rainy weather is strongly
recommended. It is suggested
to use double strength burlap
by placing one bag within an-
other to better hold the dust.

Stock each double-layer bag
with 5 to 10 pounds of the
selected insecticide and hang
them in pairs in such a way the
animals will be forced to walk
between the pair.

For best results, the bags
should overlap each other by
four to six inches. The bottoms
should be about 18 inches from
the ground for small cattle and
24 inches for the larger breeds.

Each time an animal walks
through the self-applicator it
will brush its head, neck, shoul-
ders and back against the bags
and pick up enough of the in-
secticide to keep the horn flies
under control. Weekly mainte-
nance is suggested.

\$68,000
In 7% Compound Interest Bonds
offered by
First Baptist Church
Roby, Tex
Maturity Dates: Six Months
Through 15 Years
Denominations: \$250, \$500, and \$1000
For Prospectus Call
Rev. Walter Wooley: 776-2159

Roby Hydro Inc.
PHONE 776-2240 NIGHT 776-2388
Butane & Propane
SALES & SERVICE
INTERNATIONAL - TRUCK
Sales and Service
REPAIR ON ALL
TRUCKS and TRACTORS
Roby, Texas

**Rotan HD Has
Program**

Rotan Home Demonstration
Club met June 19th in the
home of Mrs. G. M. Long with
12 members present. Mrs. Ben
Hargrove, recreation leader,
led the group in a quiz game.

Mrs. June Colwell, vice-
president, presided in the ab-
sence of the President, Miss
Mary Posey.

Mrs. Barney Bigham was
elected as a nominee to the
State Convention that meets
in Galveston September 16 and
17.

Some plans were made for
the County Fair.

Mrs. Long served punch and
miniature sandwiches.

Club adjourned to meet
July 2, place to be announ-
ced at a later date. Those at-
tending were Meses. Homer
Aaron, June Colwell, U. S.
Akins, Bernice Stockton, Obed
Hughes, C. C. Roach, Joe Little,
Ben Hargrove, Viola Hendon,
Barney Bigham and W. L.
Terrell.

Mr. and Mrs. Earl Holcomb of
Rotan returned Sunday from
Bellview, Neb. where they had
visited the family of their son
Mrs. B. R. Allen, Lynn and Larry.
Major Allen is in Vietnam.

leading from the milking par-
lor.

For beef cattle, it may be
located in the gateway to a
fenced off watering trough, a
salt box or in the entrance to
a resting area.

Commercial, ready-filled
bags can be purchased from
livestock supply outlets or they
can be inexpensively made. All
that is needed are a few medium
to fine mesh burlap bags to
hold the dust, some hardware,
including hooks on which to
hang the bags, and a few grom-
mets to serve as hook eyes.

A roof to protect the device
from rainy weather is strongly
recommended. It is suggested
to use double strength burlap
by placing one bag within an-
other to better hold the dust.

Stock each double-layer bag
with 5 to 10 pounds of the
selected insecticide and hang
them in pairs in such a way the
animals will be forced to walk
between the pair.

For best results, the bags
should overlap each other by
four to six inches. The bottoms
should be about 18 inches from
the ground for small cattle and
24 inches for the larger breeds.

Each time an animal walks
through the self-applicator it
will brush its head, neck, shoul-
ders and back against the bags
and pick up enough of the in-
secticide to keep the horn flies
under control. Weekly mainte-
nance is suggested.

That defendants unlawfully
entered upon said premises
and ejected plaintiff therefrom
and unlawfully withheld from
plaintiff the possession thereof
to plaintiff's damage in the
sum of \$1,000.00.

Plaintiff specifically pleads
fee simple title to said land
under the five year statute of
limitations of the State of Texas,
the ten year statute of limita-
tions of the State of Texas, and
the twenty-five year statute of
limitations of the State of Tex-
as. Plaintiff prays for judgment
for title and possession of said
land and other and further re-
lief to which plaintiff is enti-
tled as is more fully shown by
plaintiff's petition on file in
this suit.

If this citation is not served
within ninety days after the
date of its issuance, it shall be
returned unserved.

The officer executing this
writ shall promptly serve the
same according to requirements
of law, and the mandates here-
of, and make due return as the
law directs.

Issued and given under my
hand and the seal of said court
at Roby, Texas, this 12th
day of June, A. D. 1970.

Attest: Eula Mae Hull Clerk

Legal Notice

THE STATE OF TEXAS TO
ANY SHERIFF OR ANY CONST-
TABLE WITHIN THE STATE OF
TEXAS - GREETING:

You are hereby commanded
to cause to be published once
each week for four consecutive
weeks, the first publication to
be at least twenty-eight days
before the return day thereof,
in a newspaper printed in Fisher
County, Texas, the accompany-
ing citation, of which the here-
in below following is a true
copy.

CITATION BY PUBLICATION
THE STATE OF TEXAS:

TO: L. B. Rector, (being one
and the same person as Lutie
W. Rector), if living, together
with the unknown spouse of the
foregoing party, if living, whose
place of residence and where-
abouts are unknown to this
plaintiff; and if dead, the legal
representative and unknown
heirs of the foregoing named
defendant and her unknown
spouse; and if the unknown heirs
of said named defendant and
her unknown spouse are dead,
the unknown heirs and legal
representatives of the unknown
heirs of the foregoing unknown
defendants; Defendants. Greet-
ings:

You are hereby commanded
to appear before the Honorable
District Court of the 32nd Ju-
dicial District of Fisher County
at the Courthouse thereof, in
Roby, Texas, by filing a written
answer at or before 10:00 AM
of the first Monday next after
the expiration of forty-two
days from the date of the is-
suanace of this citation, same
being the 27th day of July,
A. D. 1970, to Plaintiff's Peti-
tion filed in said court on the
12th day of June, A. D. 1970,
in this cause, numbered 3825
on the docket of said court
and styled Hugh F. Smith, Sr.,
et al vs. L. B. Rector, et al, de-
fendants.

A brief statement of the
nature of this suit is as follows:
A trespass to try title suit in
which plaintiff, for cause of
action would respectfully show
the court the following, to wit:
That on or about the 18th day
of December, 1969, Plaintiff
was lawfully seized and posses-
sed of the following described
land and premises situated in
Fisher County, Texas, holding
and claiming the same in fee
simple, to wit:

First Tract: All of Block 2 of
the T. Morris Rector subdivi-
sion of Sections 6-1/2 and 7-
1/2 John Rodman Surveys, map
of which Subdivision is of re-
cord in Vol. 1, page 66, Plat
Records, containing 106.7 acres,
more or less, in Fisher County,
Texas.

Second Tract: All of Block 5
of said T. Morris Rector Sub-
division of Sections 6-1/2 and
7-1/2 of John Rodman Surveys,
containing 80 acres, more or
less, in Fisher County, Texas.

That defendants unlawfully
entered upon said premises
and ejected plaintiff therefrom
and unlawfully withheld from
plaintiff the possession thereof
to plaintiff's damage in the
sum of \$1,000.00.

Plaintiff specifically pleads
fee simple title to said land
under the five year statute of
limitations of the State of Texas,
the ten year statute of limita-
tions of the State of Texas, and
the twenty-five year statute of
limitations of the State of Tex-
as. Plaintiff prays for judgment
for title and possession of said
land and other and further re-
lief to which plaintiff is enti-
tled as is more fully shown by
plaintiff's petition on file in
this suit.

If this citation is not served
within ninety days after the
date of its issuance, it shall be
returned unserved.

The officer executing this
writ shall promptly serve the
same according to requirements
of law, and the mandates here-
of, and make due return as the
law directs.

Issued and given under my
hand and the seal of said court
at Roby, Texas, this 12th
day of June, A. D. 1970.

Attest: Eula Mae Hull Clerk

District Court of the 32nd
Judicial District of Fisher
County, Texas.

Former Resident Dies In El Paso

Carl E. Clark, 73, 6247 Taos Dr., passed away Thursday. Resident of El Paso 35 years.

Survivors are his wife, Mrs. Madge L. Clark of El Paso; daughter, Mrs. Gloria Dye of El Paso; four grandchildren; 3 brothers, Ray and Tom Clark, both of Sweetwater, Joe Clark of Roby; sister, Mrs. Ann Hardie, Long Beach, Calif.

Funeral services were held Saturday at 4 p. m. from Kaster & Maxon Restlawn Chapel with Mr. Lewis Trubey officiating. Burial was in Restlawn.

Mr. and Mrs. Joe Clark of Roby attended the funeral and returned home late Monday.

Mrs. Johnnie Davis of Del Rio is visiting her cousin Mr. and Mrs. L. E. Hardin in Rotan this week.

Former Roby Girl Engaged



Mr. and Mrs. Wayne L. Farley of Gouldbusk, Texas, formerly of Roby and Wichita Falls, announce the engagement and approaching marriage of their daughter, Joy to Mr. Curtis Wayne Shelton, son of Mr. and Mrs. W. W. Shelton of Gouldbusk there.

The marriage date has been set for Saturday, August 1st at the United Methodist Church there.

Joy is the grand daughter of Mr. W. J. Farley, Sr. of Roby. The couple are both attending Tarleton State College in Stephenville.

Engagement Announced

Mr. and Mrs. Billy Eaton are announcing the engagement of their daughter, Cindy Jane to James Ronald Gardner, son of Mrs. Belva Ruth Gardner of Aspermont and Mr. Jimmy Gardner of Amarillo.

Wedding date has been set for July 18.

Rotan WSCS Enjoy All Church Picnic

The W. S. C. S. of Rotan Methodist Church, sponsored an all church picnic on last Thursday night on the lovely yard of Mr. and Mrs. Coulter Senn. A large crowd attended, enjoying plenty of delicious food.

The new pastor, Rev. Albert Cooper and wife received a surprise pounding which was greatly appreciated.

Jay Brown Appears In Tech Drama

Texas Tech senior Jay Brown of Roby will play the role of Gordon Lowther, the music teacher, in Tech's Summer Repertory Company's production of "The Prime of Miss Jean Brodie." Jay Presson Allen's popular drama about life in a private school for girls.

Performances in-the-round are slated June 27 and 30 and July 3 and 6 in Tech's University Theater. Curtain time is 8:15 p. m.

A theater arts major, Brown has appeared in numerous Tech productions, including "Tobacco Road," "Dark of the Moon," "Thurber Carnival," "Viet Rock" and "Celebration". He also has performed in Lubbock Theatre Centre productions of "Invitation to a March" and "A Funny Thing Happened on the Way to the Forum".

He is the son of Mr. and Mrs. Odis Brown of Roby.

Roby Lions Club Sweetheart



Zanna Beth Anderson, daughter of Mr. and Mrs. Zana Anderson, has been the Roby Lions Club Sweetheart for the past two years and was selected again this year. The Club presented her with a Sweetheart Pin. She is a junior at Roby High School.

Art Show At Snyder

The annual 4th of July Art Show will be held in Snyder at Scurry County Barn in Towle Park.

Paintings should be brought in Friday, July 3 between 1 and 8 p. m. They are to be removed between 9 and 10 p. m. Saturday July 4.

There will be four ribbons, 1st, 2nd, 3rd, and Honorable Mention, also trophies will be given to 1st place winners in each division. Senior, Professional, Senior Amateur, and Junior Divisions.

There will be three Traveling trophies given for the over all best in the Senior Amateur and Senior Professional and Junior Class. These Trophies will be kept by the winner for one year, then returned to the 4th of July Show next year. If it is won two years in succession by the same person, they will then keep it.

Divisions will include, Professional- Teachers and/or those who have won recognition in any outstanding State exhibition.

Classes will consist of Landscape, Still-Life, Portraits, and Contemporary. Both copy and original work will be accepted in their prospective classes and judged as such.

Each artist may enter four (4) paintings in each class. There will be an entrance fee of \$1.00 per painting in Adult class. 50¢ per painting in Junior Class, and 25¢ per painting for exhibit only. Artist will be allowed to price work for sale with 10% of sale price going to the 4th of July Art Show.

Judging will be the morning of July 4th. The doors will be closed to the public during this time. The judges decision will be final. Any Artist is eligible to enter.

Insurance should be carried when desired by the artist. no

The Roby Star-Record and The Rotan Advance Combined June 13, 1969 PUBLISHED THURSDAYS

E. H. Shelton Editor
Mayme Shelton Associate Editor

2nd Class Postage Paid at Rotan, Texas 79646
Entered as Second Class matter at the Post Office, Rotan, Texas, under the Act of Congress of March 3, 1879.

SUBSCRIPTION RATE IN FISHER COUNTY \$4.00 ELSEWHERE \$4.50

Notice to the Public: Any erroneous reflection upon the character, standing, or reputation of any person, firm or corporation which may appear in the columns of this paper, will be gladly corrected upon due notice being given to the Editor.

Card of Thanks

Words can never express our most sincere appreciation for every act of kindness shown us during the illness and death of Jo Ann. She thoroughly enjoyed and appreciated everything you did for her while she was here. We thank you with all our hearts.

May God bless each of you, Herbert, Liddell and Kay Kennedy

Card of Thanks

I wish to take this opportunity to thank my many friends and relatives for the cards, flowers, gifts, your prayers and acts of kindness during my recent stay in the Hospital. Especially the Doctors, Nurses and the Kitchen Staff.

Thank you and God Bless you, Mrs. Emilio Martinez and family

Insurance will be carried by the Art Show, but all possible care will be used in handling the entries.

Trophies will be on display until paintings are picked up at 10 p. m. Saturday July 4th.

For further information contact Mrs. Melvin Lee at 573-9161 or Miss Joy McGlaun at 573-2414 in Snyder.

Card of Thanks

We wish to express our gratitude to each person who contributed in any way to the welfare and comfort of our mother, Mrs. Beulah Driver, during her illness.

With much appreciation we also humbly say "Thank You" to those who ministered to us by their prayers, comforting words, cards, food, visits, memorials and flowers at her passing.

These acts of kindness shall always be treasured by her family.

Mayme Taggart
Carlos Taggart, Karla, Tammy, Mary Beth and Kim of Dallas
Chester and Eva Mae Taggart of Monahans

Maj. Dean Taggart and family of Abilene
Maj. Don Taggart and family of Texarkana

Mr. and Mrs. Coleman Popham and family of Amarillo
Mrs. Lee Popham and family of Canadian

Mrs. Leonard Thomas and family of Lubbock

Sallie and Robert Robertson of Fort Worth are visiting their grandparents, Mr. and Mrs. Roger Smith in Rotan this week.

Rotan Girl Wins State 4-H Award

Sixteen Texas 4-H'ers will join six out-of-state members on the Texas 4-H Talent Tour July 26-Aug. 3, according to H. T. Davison, assistant state 4-H club leader at Texas A&M University.

The 22 youngsters have been initiated into the exclusive Talent Club, sponsored annually by the Producers Grain Corporation of Amarillo. The honorees come from the various districts of PGC and were chosen for their leadership, citizenship and achievement in 4-H Club work. In the club's 28-year history, only about 900 members have been initiated into its ranks.

New Texas members of the Talent Club include Ricky Price, Levelland; Galen Phillips, White Deer; Brenda McCasland, Wheeler; Keith Barlow, Perryton; Nancy Padgett, Booker; Walter (Buddy) Bertrand, Amarillo; Linda Hales of Canyon and Donald Dixon of Kress.

Also Carolyn Smith, Tullia; Suella Richardson, LaRue; Richard Clark, Athens; David

Stubblefield, Colorado City; Peggy Coffman, Rotan; Carol Schreiber, San Antonio; John Ballard, Somerset and Gayle McMeany of Shallowater.

Joining the group are two 4-H members each from New Mexico, Oklahoma and Kansas.

The group will start on the tour on July 26 and will travel to such Texas cities as Corpus Christi, Dallas, Houston and San Antonio. Chaperones for the tour will be a county agricultural agent and a county home demonstration agent, Davison said.

Mr. and Mrs. Hubert W. Hodges of Fort Worth are visiting in the Hutch Carter home in Roby on their way to Colorado. They will be joined at Amarillo by Mr. and Mrs. Edward Kenyon for the trip.

Mrs. L. W. Dickson of San Angelo has been visiting in Roby with Hutch Carter and enjoying the Baptist meeting and friends this past week.

Mr. and Mrs. Wayne L. Farley of Gouldbusk, Texas, formerly of Roby and Wichita Falls, announce the engagement and approaching marriage of their daughter, Joy to Mr. Curtis Wayne Shelton, son of Mr. and Mrs. W. W. Shelton of Gouldbusk there.

The marriage date has been set for Saturday, August 1st at the United Methodist Church there.

Joy is the grand daughter of Mr. W. J. Farley, Sr. of Roby. The couple are both attending Tarleton State College in Stephenville.

Club Studies Buying of Food

Longworth Home Demonstration Club met in Mrs. Edna Terry's home for the program, Buying in Quantity.

Mmes. Neva Cardwell and Terry give this program to seven members.

President Baker presided with business. Mrs. W. P. Schubert was nominee for THDA meeting. Mrs. Baker was voted as delegate to State Convention in Galveston.

Refreshments were served to Mmes. Mattie Landers, Elfa Wittie, W. P. Schubert, Bob Baker, Neva Cardwell, Madie Guelker, Mona Schubert, Era Shed and hostess.

The next program will be, Hazards to the Food Budget.

Mr. and Mrs. W. B. Tillotson, Rotan, and their daughter Mrs. Jim Hunter visited Mr. and Mrs. Kenneth Leach in Fort Worth Sunday. They had attended the funeral of Mrs. Leach, mother of Kenneth Leach in Weatherford Wednesday of last week. Mrs. Kenneth Leach and Mrs. Tillotson are sisters.

My Neighbors



"Oh, come off it!"

Plenty Of
ICE
Thornton's

of Rotan
Phone 735-2511

Houses For Sale

3 Bedroom Home In Rotan

Also

3 Bedroom Home In Roby

Look These Over

Carpentry, Concrete, Plumbing
Painting By the Hour or Contract

Central Lumber & Supply Co.
Roby, 776-2371 Texas

Watch Next
Week's Paper
For Our
OPEN HOUSE

July 2-3 and 4th

Drawing for Prizes

Come to see

us in new location

Dee's Shoe Shop & Western Store

SAVE KEITH 6oz. **4/49¢**
LEMONADE

Coca-Cola 10¢ can
CABBAGE 10¢ lb.
APPLES 23¢ lb.
FRESH EAR CORN 3/25¢
YELLOW ONIONS 10¢ lb.
LIPTON TEA 1/2 lb. 79¢
FAMILY SIZE TEA BAGS 24 CNTLIGHT CRUST FLOUR 5 lb. 55¢
Snowdrift 3 lb. 79¢
Del Monte TOMATO JUICE 46 oz. 2/69¢
Del Monte FRESH DILL or POLISH PICKLES 2/79¢
HORMEL BLACK LABEL BACON 1 lb 79¢
PORK CHOPS 1 lb. 79¢
Pic-Nics 39¢ lb.
HAYES FOOD MKT.

What's right about America?



Today, the surest means of a book becoming a best seller is for the author to highlight and denounce bitterly the faults of this country. The same can be said of television and the movies, which prefer in these modern days to depict the seamy side of life in America.

But there's hope. As I have moved across this state, I have sensed that our people are growing weary of gloom. It's becoming easier to strike up a conversation on what's right about America.

I always suggest that there are a lot more level heads in this country than we are sometimes led to believe. There are a lot more decent, law-abiding citizens than there are criminals and cheats and sharks. There are a lot more young people in the "now" generation who want to improve America than the handful of radicals who want to burn it to ashes and start all over.

I can understand why the "majority" has broken its "silence." There's a growing impatience with agitation and controversy. But I feel we should continue to approach our nation's problems with a cool head and an open mind.

I've listened to the voices of dissent. I think I know what they're asking of their government.

One thing they want is confidence. They want the assurance that their public officials have the courage to meet the issues of the 1970's with imagination and integrity, and not with some form of "old politics" that thrashes around with problems but never quite locates the workable solutions.

It was my desire to answer this urgent need that prompted me in January to seek the office of United States Senator.

Paid for by Bentsen for Senator Com. John Mobley, Chm.

Carole Anne Patton, daughter of Mr. and Mrs. Jack Patton, Rotan, a student at University of Texas is on a Beverly Brady tour of Europe with 47 other students from over the States. The group went over on the Queen Elizabeth and plan to fly back to the States. They plan to be gone most of the summer.

Buzz Bugs Enjoy Games

The "Buzz Buggs" met June 17 at the Community Center. Those enjoying games of 42 and refreshments were: Jewell Tankersley, Lelia Nash, Edna Welch, Aida Medrano, H. G. Roger, J. T. Holder, G. D. Welch and S. R. Congleton.

Tax Man Sam Sez'

Millions of wage and salary earners will receive a small increase in take-home pay effective July 1. Your employer will reduce the amount of income tax withheld from your pay on July 1. The 1969 Tax Reform Act dropped the tax surcharge which has been 5% from January 1, 1970 through June 30, 1970, and each of your exemptions will increase from \$600 to \$650 effective July 1. You won't feel like you have quit paying income tax, but every little bit helps.

42 Club News

The 42 Club met in the home of Clair and Bennie Kidd last Saturday night. We were so glad to see Mrs. Kidd up and around again.

Present were: Ed and Ollie Ogdin, Thelma and Charlie Smith, Sam Lambert, Wayne and Bert Warren, Bart and Paul Mr. and Mrs. Elmer Jones, M. E. and girls, Mr. and Mrs. Clay Bunn.

We meet Saturday the 27th in the home of Mr. and Mrs. Elmer Jones, ya'll come.

B. Warren

Roby WMU Has Bible Study

First Baptist WMU, Roby, met June 16 at 2:30 for Bible study with Mrs. Wooley in charge. She read calendar of prayer and Mrs. Kathy Spencer led in prayer. The subject of the lesson was "The Blessing of Missions to the World". The study was in Acts, Isaiah and Luke. Different scriptures were read by those present, Ann Wooley, Ora Upshaw, Clara Smallwood, Kathy Spencer, Jo Carter, Viola Evers, Sheila Miller.

Closing prayer was by Mrs. Miller.

Roby Pioneer Died Monday

Will Moore, 80, of Roby died at 3:30 p. m. Monday in the Hamlin Hospital after a long illness.

Funeral was held from First Methodist Church, Roby, at 2 p. m. by Rev. E. L. Yeats and Rev. Homer Salley, pastor.

Burial was in Roby cemetery with Masonic graveside rites, under direction of Weathersbee Funeral Home.

Born Sept. 21, 1889, in Tyler, Mr. Moore came to the Roby area approximately 50 years ago. He married Myrtle Morgan in Tyler Dec. 25, 1924.

Survivors are his wife; two sons, Louie of San Antonio and Loren of Fort Worth; one daughter, Mrs. Letha Merle Turner of Friona. Also one brother, Lewis Moore of Cleburne; one sister, Mrs. Mollie Shelton, Arlington, West Va. and 6 grandchildren.

Service Held For Former Roby Lady

Funeral services were held last Wednesday for Mrs. C. S. Thompson at the Oxford Methodist Church in San Antonio. She died last Monday morning after an extended illness.

A memorial service was held in Roby at her mother's home, Mrs. J. F. Hambricht, who was unable to attend the services in San Antonio. Rev. E. L. Yeats officiated with Rev. L. L. Woolsey of the First Baptist Church and Rev. Salley of the United Methodist Church of Roby assisting.

Mrs. Sue Thompson was born August 29, 1909 in Roby and was reared in Roby.

Survivors are her husband; 2 daughters, Kathleen and Ginger of the home; one son, C. J. of Austin and three grandchildren; her mother, Mrs. J. F. Hambricht of Roby; three sisters, Mrs. G. D. Conley of Sweetwater, Mrs. J. R. Moore of Abilene and Miss Dudley Hambricht of Roby; one brother, Fredrick Hambricht of Ft. Worth.

All of her sisters and brother attended the funeral services in San Antonio.

Mr. and Mrs. B. K. Newhouse, Roby, had all of their children but one daughter and family, Mr. and Mrs. W. D. Wiltman of Abilene, visiting with them over the week-end. They were Mr. and Mrs. Bright Newhouse and children of Clarendon; Mr. and Mrs. Charles Anderson of Snyder and Mr. and Mrs. Don Newhouse and children of Haskell. The Newhouses were surprised when all of their children gave them a deep freeze for their 44th anniversary on Sunday and they also had a celebration, it being Fathers Day too.

Visiting with Mr. and Mrs. Vernon Allen and family, Roby, over the week-end were Mr. and Mrs. Ernest Harris of Ralls and Mr. and Mrs. Bob Johnson of Hermleigh.

DAR Chapter Met With Mrs. Hubert Barton



Mrs. L. T. Nelson and Mrs. Hubert P. Barton Hostesses for DAR Luncheon.

Members of Nancy Harper Chapter of Daughters of the American Revolution met recently for their annual luncheon at the ranch home of Mrs. Hubert P. Barton south of Sweetwater. Mrs. L. T. Nelson was co-hostess.

Miss Delila Baird, chapter regent, presided. The Pledge to the Flag was led by Mrs. Nelson and Miss Josie Baird read the President General's Message.

Mrs. Wade E. Forester, a delegate to the Continental Congress, reported on her trip to Washington. The Gold Honor Award which was earned by the chapter's yearbook had received a blue ribbon.

Following a brief business meeting, Mrs. C. R. Kendrick, chapter chairman of conservation, presented a program entitled "Trees of the Bible". Mrs. Kendrick stated that it was Joyce Kilmer who said, "Poems were made by fools like me, but only God can make a tree".

The speaker continued that in Genesis 2:8-9, we read "And the Lord God planted a garden eastward in Eden; and out of the ground made the Lord God to grow every tree that is pleasant to the sight, and good for food; the tree of life also in the midst of the garden; and the tree of knowledge of good and evil". After God drove Adam and Eve out of the garden, we hear no more of the tree of knowledge of good and evil, and the tree of life is spoken of only in a figurative way. So we know nothing of their appearance, but many, many other trees are mentioned in the Bible and have been identified.

Mrs. Kendrick continued with

the statement that when we think of trees in the Bible immediately Solomon's message to Hiram comes to mind: "Behold I build a house to the name of the Lord, My God, to dedicate it to Him. . . Send us also cedar trees, fir trees and alnum trees out of Lebanon. . . The cedar of Lebanon is a magnificent evergreen, often one hundred twenty feet tall and forty feet in girth. It takes three years for the cones to develop. Some live to be more than two thousand years old. There are still many of them in Israel and surrounding lands. The most important group is called "The Twelve Apostles" because of an ancient tradition that our Savior and His Disciples came to Kadisha and left their staves standing in the ground where they sprouted into cedar trees.

The wood of a smaller, scrubby cedar was used for burning in sacrificial duty because of its pleasant odor. It was used in the ceremony by which lepers were cleansed.

The name "fir" is an emblem of nobility and great stature. It is referred to often in the Old Testament as a wood for floors, ceilings, beams, and rafters.

Solomon also asked for Alnum greens. This is a tall juniper which grows in the shape of a pyramid. In II Chronicles 9:11, we read, "And the King made of the Alnum trees terraces to the house of the Lord, and to the King's Palace, and harps and psalteries for singers."

Among other trees mentioned was the Alnum tree which is a red Sandalwood tree native to southern India. It is sweet scented and no insect can live

in it. The timber is heavy and fine grained, black outside, and inside a rich ruby red. It was used for making musical instruments and also red dyes for silk and woolsens. The wood of the Olive tree was used for the doors of the Temple, and pure olive oil was used in the lamps of the Temple. "Garden of Gethsemane" means "Garden with the Olive press". The Olive and the Lebanon Cedar remain the Biblical trees par excellence.

Other trees mentioned with their uses were the Box tree, Ebony, Connamon, Cassia, Calamus, Myrtle, Almond, and Balsam. Aaron's rod which blossomed and bore fruit was made of Almond. Its fruit resembles the peach but the kernel of the fruit is the nut that we know. The delicate oil of the Almond is the flavoring which we use in our cooking.

The Ark in the Tabernacle was the first piece of sacred furniture made. It was made of wood from the Shittim tree-- a thorny, sweet smelling tree with yellow flowers. The wood is orange in color and heavy and insects will not attack it. The date palm grew in great numbers in the Holy Land.

Matthew tells us that John the Baptist, while in the wilderness, ate locusts and wild honey. The Locust is the fruit of the Carob tree, a beautiful large, sturdy evergreen. Its tiny pea-shaped flowers develop into long brown pods filled with a yellowish sweet paste. Those pods are used in the East for

feeding cattle and are often eaten by the poor.

The sycamine tree mentioned by Luke is the black Mulberry. The Ash mentioned in Isaiah 44:14 is translated as "fir" in the revised version. Authorities are not sure about the Bay tree, Psalms 27:33, but it may be the sweet bay which grows in Palestine.

Other trees and their uses which we find in the Bible are the Fig, Styrax, Thyine, and Pomegranate. One of the most venerated trees is the Oak. Throughout the ages the Oak has symbolized strength and long life. The Israelites, when they went to Egypt, found the heathen worshipping in groves of Oak trees. God first appeared to Abraham at the "Oak of Schechem". Again we are told that Abraham dwelt beside the "Oak of Mamre" and it was there that God appeared unto him in the likeness of three men. Saul and his sons were buried under an Oak. Also, the Angel of the Lord sat "under the Oak of Ophrah" when he came to call Gideon to be a leader of Israel against the enemy.

The speaker concluded: "We see that the trees of the Bible were used for building, for cabinet work, for making musical instruments, for incense, for making ointments, medicine and perfumes, for food and flavoring, for shade, for burial places, and as places for meeting God. These trees were treasured for their beauty,



Stand firm . . . in the Lord (Phil. 4:1).

There are times when our world seems shaken by the turn of events. Conditions we have accepted as unchanging, change. Values we thought unshakable, topple. Then it's time to turn to our Lord for no circumstance is greater than the overcoming power of Jesus Christ.



"Nothing makes it harder to call a spade a spade than blisters."

It never occurs to some that others have sense enough to manage their own affairs.

their fragrance, and for their usefulness."

Members and guests present were: Mmes. Barton, James H. Beall, Jr., Arlie Castle, James B. Day, Wade E. Forester, R. L. Hamby, Kendrick, Kirby Kinsey, F. L. McCright, Vernon McMillan, Nelson, Strayhorn, Earl Thomason, W. E. Towson, W. B. Wetsel, Jr., and Misses Delila Baird, Josie Baird, Ena McQueen, and Virginia Shelton.

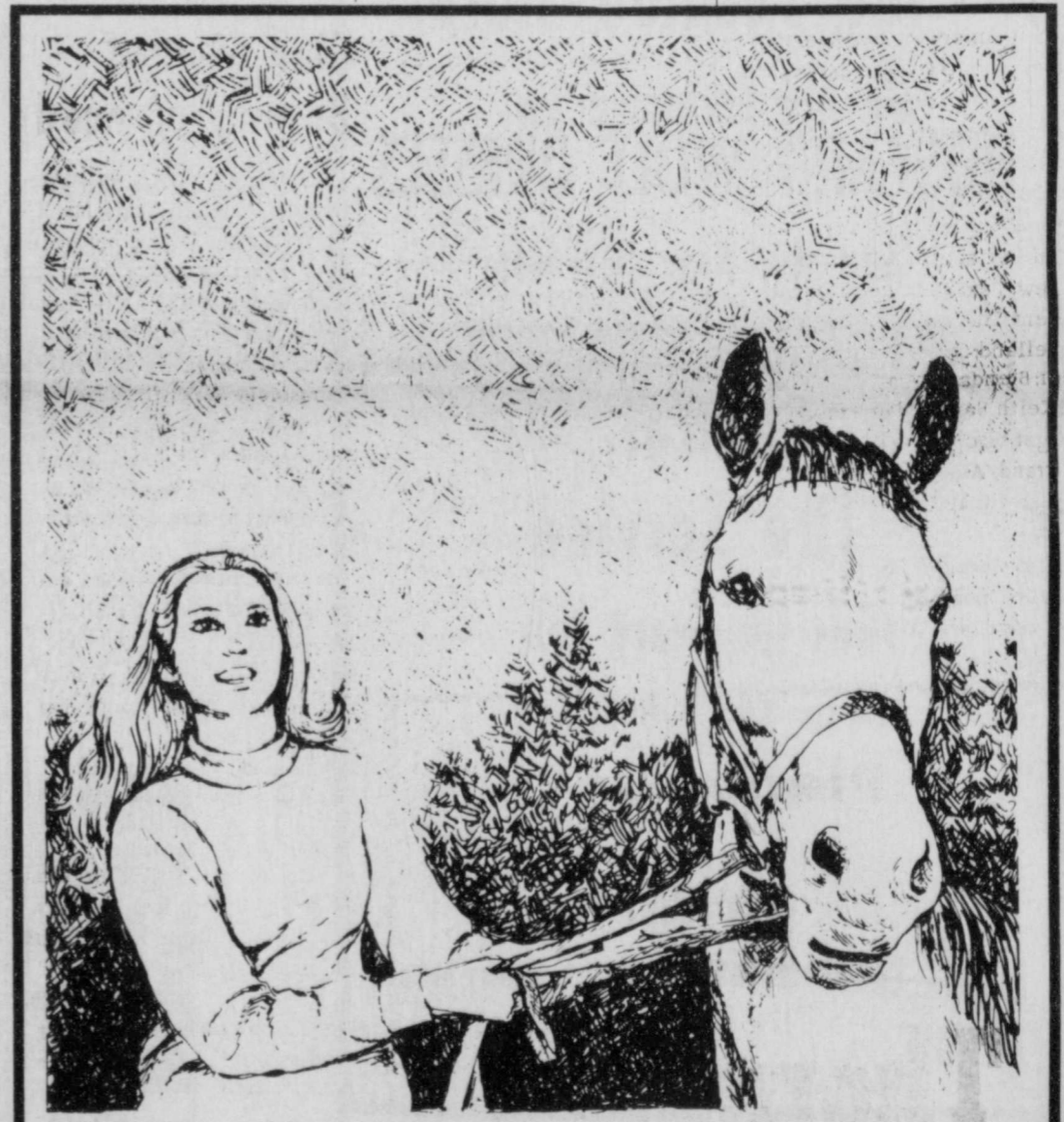

meet our new member

A spirited filly under a wide sky captures the real flavor of rural Texas. Midwest Electric Cooperative delivers dependable low-cost electricity in 9 counties to nearly 14,000 members whose countless horses enjoy the open spaces and have room to roam. But there's plenty of room and plenty of electricity available on Midwest Electric lines. So if you have a yen to stretch out a bit, talk to the people at Midwest Electric. They were first to serve and they are still first in service. By the way, their membership is limited to people. The new member is the beauty on the left.

MIDWEST ELECTRIC COOPERATIVE, INC.

Monday July 13

8 99¢

KING SIZE WALLET CREATIVE COLOR PORTRAITS FOR ONLY

PHOTO HOURS 9 A.M. TO CLOSING

GET PICTURES MADE OF GRANDMA, GRANDMA, DAD, MOM AND ALL THE LITTLE ONES AT THESE SAME LOW PRICES!

SHUGART COLOR PHOTOS

Thrifty Super Market

Tean-age B-B Is In Full Swing

New season schedule for Texas Teen Age Baseball League is listed below with first team listed as home team.

Games at 8:00 p. m. with next home game for Rotan being Friday with the Snyder Clippers.

Tuesday, June 9 Snyder Clippers vs Rotan.

Friday, June 12 Colorado City vs Rotan.

Tuesday, June 16 Snyder Jets vs Rotan.

Friday, June 19 OPEN

Tuesday, June 23 Rotan vs Snyder Jets

Friday, June 26 Rotan vs Snyder Clippers

Tuesday, June 30 Rotan vs Colorado City.

Friday, July 3 Colorado City vs Rotan.

Tuesday, July 7 Rotan vs Snyder Jets.

Friday, July 10 Snyder Clippers vs Rotan.

Tuesday, July 14 Rotan vs Colorado City.

Friday, July 17 Snyder Jets vs Rotan.

Tuesday, July 21 Rotan vs Snyder Clippers.

Mr. and Mrs. Jackie Curtis Foreman are the proud parents of an 8-1/2 pound son born Sunday, June 21, at the Lockhart Hospital. The young man has been named Kyle Curtis Foreman. Grandparents are Mr. and Mrs. Mack Vaughn of Lakey, Texas and Mrs. Rubie Foreman of Lockhart. He is a nephew of Ada Jo Brashears of Roby.

Entertain your Friends With a Fabulous Mary Kay Beauty Show

Featuring "Beauty By Mary Kay" Cosmetics

At your convenience in your home for yourself and your guest. Each person attending will be instructed in correct beauty procedures, receive a complementary facial, along with the latest technique in make up Artistry

Call: La Merle Denton 735-2039 Beauty Consultant

PORTRAITS
 WEDDING
 COMMERCIAL
 OFFSET PRINTING
 LINE & HALFTONE NEG.
 PUBLISHING
 ADVERTISING
RAUN'S
 PHOTOGRAPHY
 1600 - 26TH ST. BOX 402 PH. 573-5989
 SNYDER, TEXAS 79549
 AN ALL AMERICAN CITY

Gibson Pharmacy
 Discount Savings
 on Drugs and Prescriptions
 Charles Jones (Mgr) Reg. Pharmacist
 Family Record System For
 Insurance & Income Tax.
 Open 9Am.-9Pm. Mon.-Sat.
 *Gibson Discount Center Big Spring Hwy Snyder

The Fabric Mart
 The Better Place
 For Better Fabrics
 2513 Ave S Snyder Texas 573-3918

Snyder Drapery
 Good Selection of Drapery Fabrics
 Factory Close out at
 $\frac{1}{2} - \frac{1}{4} - \frac{1}{3}$ Reg. Price
 See us for all Kinds of Window Shades
 Any Kind of Window Treatment
 2610 Ave. R Phone 573-6213 Snyder

The Roby Star Record
And
The Rotan Advance

BUSINESS ON REVIEW

Special Interest Features
On Businesses In Snyder

When you can't find
 what you need at home
 You are Always
WELCOME

In Snyder

Mixon Supply
MAGNAVOX
 Television - Stereo
 Radio - Tape Recorders
 Snyder

Goodyear Service Stores

 Passenger-Truck-Farm
 And Industrial
 Tires & Tubes
 Check us for
 Batteries Also
 1701 25th St. Snyder

Snyder Nursery
 Biggest Little
 Nursery
 In West Texas
 Landscaping
 Our Specialty
 Phone 573-6892
 1310 25th St Snyder

C&W Service Inc.
 Hesston

Complete
 Sales & Service
 Phone 573-3276
 200 East Highway
 Snyder

West Texas State Bank

Phone
573-5441



Snyder

Bea Owens
"The Fashion Store"

We Are Exclusive for
HOWARD WOLF DRESSES

See the New Arrivals

West Side of Square Snyder

Ronald Stoltz owner of Raun's Photography in Snyder is one of the outstanding photographers of the area. He operates the modern and attractive Studio on south side square in Snyder and specializes in Quality Work, not the common run-of-the-mill work, yet it is competitively priced. He has operated the Studio for 2 years and enjoys liberal patronage from Fisher County and adjoining area. They do Portrait, Commercial, Aerial, Wedding, Illustrative and Advertising. Their Wedding Photography is beautiful and unusually different.



Mr. Stoltz states that about 97% of their work is now in Color and they do their own Color Processing in their laboratory. One important phase of their work is in Color Postcards and Brochures.

Among commercial accounts serviced by Mr. Stoltz are Private Pilot magazine, General Aviation News, Wolf Advertising, Tom Bubin Advertising, Bellanca Aircraft. Mr. Stoltz, his wife and 14

months old daughter Misti Dawn are members of the Baptist Church. He is Secretary of Snyder Jaycees, Secretary-Treasurer Panhandle Professional Photographers Assn., Member of South Plains Photographers Assn.

and Southwest Professional Photographers Assn. Mr. Stoltz states that he appreciates the patronage of his Fisher County customers and also says he will go anywhere, anytime to serve them.

Save during Rogers Big Early Summer

Dress Sale

One group of \$50 values $\frac{1}{3}$ off

Check our Markdown Rack-Dresses
New Styles being added every Week

Rogers INC
2507 AVENUE S / SNYDER, TEXAS
915 573-6357 79549

CADILLAC - OLDSMOBILE - BUICK - PONTIAC
GMC TRUCKS OPEL

SNYDER MOTOR CO.

Phone 573-9381

312 EAST HIGHWAY
SNYDER, TEXAS 79549

Central Tire Service

Tires for every Job

Tractor Tire Vulcanizing

(1 Day Service)

Phone
573-3567

West Texas Oldest & Most Complete
Tire Company

1510 25th St. - Snyder

ERWIN Jewellery



South Side of
Square
Snyder

CARLOS

Little Mexico

Restaurant

Specializing

In

Authentic

Mexican Food

phone 573-2251

1703 Ave. "S"

Snyder



Rachelle Wink, little daughter of Mr. and Mrs. Kenneth Wink was winner of Mr. Stoltz's recent Baby Contest and was awarded a \$100 Savings Bond. Mr. Wink is member of Hobbs School Faculty.

Penneys
ALWAYS FIRST QUALITY

This is the place
for your
SUMMER SHOPPING
Here you can Save
Money and have
the Best in
Merchandise
South Side Square
Snyder

Semi Annual
1c
Shoe Sale

Buy one pair at
regular price
and get second
pair for only 1c
**Thompson Store
Shoe**
2526 Ave. R

See Our Line of

Levable

"Sweetheart Bras and Lace Stretch Briefs
Use our Layaway
No extra Charge
North Side of Square
Snyder Texas



Driven-In
Savings

•FAST
•EASY



Our Drive-In Window Open

9Am-3Pm Mon-Thurs-Fri. 9Am-6Pm.

Snyder Saving & Loan Association



Western Auto

We can save you
money on

TIRES

...the family store
and **CATALOG
ORDER
CENTER**

All sizes and types
see us before you
buy

School & Team Supplies. Trophies
Golf-Tennis-Archery-Baseball.
Track-Football-Basketball

**BULLARDS
Athletic Center**

Athletic Clothing from Head to Foot
FRED BULLARD 2612 AVENUE S
SNYDER, TEXAS
Phone 573-5311

**Charles & Sue's
School of Beauty**

"We Build Successful Careers"

All Phases of Beauty Work Done By
Advance Students At Reduced Price
Phone 573-9377 Snyder
2207 Ave. S

STEPHENS Office Supply & Printing

Printing-Office Supplies-Machine

Sales & Service

2617 Ave. S Phone 573-3403
Snyder

HIGH
value at low cost—
our Family Life
Insurance Plan.
Contact me today!

Roy J McCloskey

3904 Ave S

Snyder, Texas

Big Spring Hwy.

STATE FARM
Life Insurance Company
Home Office: Bloomington, Illinois

Ezell-Key

Feeds

Phone

(915) 573- 9373

Snyder

ROBY CHURCH OF CHRIST
105 E. Beauregard - 735-2344
Cecil Williams - Minister
Bible Study - 9:45 a. m.
Worship - 10:30 a. m.
Evening Worship - 6:00 p. m.
WEDNESDAY
Ladies Bible Class - 9:30 a. m.
Bible Study - 7:30 a. m.

FIRST UNITED METHODIST CHURCH
McCauley
Rev. James Taylor - Pastor
Schedule of Services
SUNDAY
9:45 a. m. - Morning Worship
10:45 a. m. - Sunday School
7:00 p. m. - Evening Worship
Family Night
Every 3rd Thursday

McCAULLEY BAPTIST CHURCH
Virgil Smith - Pastor
Schedule of Services
SUNDAY
10:00 a. m. - Sunday School
11:00 a. m. - Morning Worship
6:00 p. m. - Training Union
7:00 p. m. - Evening Worship
WEDNESDAY
7:00 p. m. - Prayer Service

CROSS ROADS BAPTIST CHURCH
Rev. J. C. Ableby - Pastor
(6 miles SW of Rotan)
Phone 735-2097 Rotan
Sunday School - 10:00 a. m.
Morning Worship - 11:00 a. m.
Training Union - 6:00 p. m.
Evening Worship - 7:00 p. m.
Midweek Prayer Service
Wednesday - 7:00 p. m.

CALVARY BAPTIST CHURCH
Rev. Jack DeWitt, Pastor
Corner Genevieve and Stonewall
Sunday School - 10:00 a. m.
Morning Worship - 11:00 a. m.
Training Union - 6:00 p. m.
Evening Worship - 7:00 p. m.
Midweek Prayer Service
Wednesday - 7:00 p. m.

ROBY CHURCH OF CHRIST
Wardell Halliburton - Minister
Sunday:
Bible Classes - 10:00 a. m.
Worship - 10:45 a. m.
Evening Worship - 6:00 p. m.
Wednesday:
Midweek Bible Study - 7:00 p. m.
Thursday:
Ladies Bible Class - 3:00 p. m.

FIRST BAPTIST CHURCH
Roby
Schedule of Services
10:00 a. m. - Sunday School
11:00 a. m. - Morning Worship
6:00 p. m. - Training Union
7:00 p. m. - Evening Worship
WEDNESDAY
7:00 p. m. - Prayer Meeting
and Study Course
7:30 p. m. - Choir Practice

FIRST UNITED METHODIST CHURCH
Rotan
209 N. McKinley - 735-2334
Albert W. Cooper - Pastor
Parsonage 401 N. McKinley
Sunday School - 9:30 a. m.
Worship - 10:30 a. m.
U. M. Y. - 5:00 p. m.
Evening Service - 6:00 p. m.
W. S. C. S. Wednesday 9:30 a. m.
Choir Practice Wed. 7:00 p. m.



FIRST BAPTIST CHURCH
Rotan
201 N. McKinley - 735-3471
Rev. Billy Hudnall - Pastor
Sunday School - 9:45 a. m.
Morning Worship - 10:55 a. m.
Training Union - 6:00 p. m.
Sunday Night Service 7:00 p. m.
Wed. Prayer Service - 7:30 p. m.

CHURCH OF NAZARENE
Rotan
H. D. Williams - Pastor
Sunday School - 9:45 a. m.
Worship - 10:40 a. m.
N. Y. P. S. - 6:15 p. m.
Evening Service - 7:00 p. m.
Wednesday - 7:00 p. m.

HIGHLAND HOME BAPTIST CHURCH
Rev. Leonard Payne - Pastor
Sunday School - 10:00 a. m.
Worship - 11:00 a. m.
Training Union - 6:30 p. m.
Evening Worship - 7:30 p. m.
Wed. Prayer Service - 7:30 p. m.

SYLVESTER BAPTIST CHURCH
Schedule of Services
SUNDAY
Sunday School - 10:00 a. m.
Church Service - 11:00 a. m.
Training Union - 6:00 p. m.
Church Service - 7:00 p. m.
WEDNESDAY
Prayer Service - 8:00 p. m.

FIRST UNITED METHODIST CHURCH
Sylvester
Rev. R. H. Meixner - Pastor
Schedule of Services
SUNDAY
9:45 a. m. - Morning Worship
10:30 a. m. - Sunday School
Monthly Prayer Meeting

SAINT JOSEPH'S CHURCH
Rotan
305 E. Lee St. 735-3285
Rev. Robert C. Dillenbeck
Masses Sunday - 8-9:30 a. m.
Masses Weekday Consult Pastor
Confessions before Mass

IGLESIA BAUTSTA
1st Mexican Baptist Church
W. Johnston and N. Garfield
Sunday School - 10:00 a. m.
Morning Worship - 11:00 a. m.
Training Union - 7:00 p. m.
Evening Worship - 7:45 p. m.
Midweek Prayer Service
Wednesday - 7:30 p. m.

LITTLE ZION BAPTIST CHURCH
Rotan
Rev. L. E. Pope - Pastor
Sunday School - 9:45 a. m.
Morning Service - 11:00 a. m.
Mission Monday - 4:00 p. m.
Wed. Prayer Meeting - 7:30 p. m.
No. Side Circle Thurs - 8:00 p. m.

ROTAN FORESQUARE CHURCH
Eighth and Genevieve
John Waldren - Pastor
Sunday School - 10:00 a. m.
Worship - 11:00 a. m.
Wed. Night Service - 7:30 p. m.

EL PASO BAPTIST CHURCH
F. E. Healer - Pastor
10:00 a. m. - Sunday School
11:00 a. m. - Morning Worship

HOBBS BAPTIST CHURCH
J. H. Skiles - Pastor
Sunday School - 10:00 a. m.
Morning Worship - 11:00 a. m.
Evening Worship - 6:00 p. m.
Wed. Prayer Service - 7:00 p. m.

LONGWORTH METHODIST CHURCH
Newton Daniel - Pastor
Schedule of Services
SUNDAY
10:00 a. m. - Sunday School
11:00 a. m. - Morning Worship

ROTAN LATIN AMERICAN CHURCH OF CHRIST
Lincoln and Sherman Ave.
Jesse Salazar - Minister
Sunday Bible Classes - 10:00 a. m.
Worship - 11:00 a. m.
Evening Service - 5:00 p. m.
Wednesday Service - 5:00 p. m.

It was a newspaper picture of a crowded street. Then we examined it closely. There we were, nameless faces in a crowd to the rest of the world, but important faces to us.

Ours is a world of fast-growing urbanization. More and more people are concentrating in crowded areas. Ours is a world dominated by the gang, the club, the party, even the mob. It's mighty easy to get that "one drop in the ocean" feeling, as if no one knows we are here.

That's why we treasure our church. In it we are individuals. Our minister, our teachers and our friends, even visitors, know us. Each of us is seen as a separate person. Each of us is known to the same loving Father.

You might call us the "fellowship crowd" . . . a crowd in which we are never lost. Discover for yourself the wonderful blessings your church can impart to you. Attend this Sunday and every Sunday.

Scriptures selected by the American Bible Society

Sunday	Monday	Tuesday	Wednesday	Thursday	Friday	Saturday
Isaiah 40:1-5	Isaiah 42:1-4	Isaiah 43:1-21	Isaiah 44:1-8	Isaiah 49:1-13	Isaiah 52:1-12	Isaiah 52:13



Weathersbee Funeral Home
Landes Furniture
Rotan Dept. Store
Rotana Restaurant
Rotan Cotton Oil Mill
Rotana Inn
The Home Lumber Co.

The First National Bank of Rotan
Rotan Flower Shop
H.L. Davis & Co.
Calvin Gro. & Market
Rollins Farm Supply
Fisher Co. Farm Bureau
Floyd Garcia Station
Thrift Tee Food

Citizens State Bank Roby
Roby Ins. Agency
Noles Drug Roby
Midwest Electric Roby
Farmers Union CoOp. Gin
Farm Tractor & Service, Inc.
Sweetwater Production Credit Assn

**GOLD
BOND
STAMPS**

DOUBLE STAMPS WEDNESDAYS

BUY MORE
COTTON
PRODUCTS

Fresh Bar-Q - Ham Salad - Potato Salad Fresh every Day

10¢ THIS COUPON REDEEMABLE ONLY AT CALVINS
This coupon worth 10¢ towards the purchase of a...



10¢ GOOCH GERMAN-STYLE SAUSAGE 10¢

GOOCH'S
German Style Sausage
With Coupon **69¢**

10¢ **CHUCK ROAST** lb. **49¢**

Gooch's **HOT LINK** lb. **49¢**

Gooch's All Meat **BOLOGNA** Lb. **49¢**

HAMBURGER MEAT lb. **29¢**

We Will Be Closed Saturday July 4th

Gladiola
FLOUR
5 lb. Bag **59¢**

Bell **PEPPER---** 33¢ Lb.
Hot **PEPPER---** 33¢ Lb.
New Red **POTATOES** 9¢ Lb.
Cello **CARROTS** 3/29¢

Gladiola
White or Yellow
MEAL 39¢
5 lb. Bag

Del Monte
TOMATO JUICE
46 oz. 2 for **69¢**

Liquid Plumr
Drain Opener
1/2 gal **\$1.49**

Pacific Gold
PEACHES
2 1/2 cans 3 for **89¢**

Golden Solid
OLEO
5 For **98¢**

Lipton
TEA 79¢
1/2 lb. Pkg.

HI-VI
DOG FOOD
15 1/2 oz. Cans 12 for **98¢**

GET
1/2 gal Clorox
FREE

Dottie
BISCUITS 98¢
12 For

CALVIN'S

GROCERY & MARKET

FREE DELIVERY

SPECIALS GOOD All Week

On Youth Tour



Local youngsters pause on steps of the nation's Capitol during tour to see their government in action. They are, from the left, Miss Debra Elmore of Hamlin and Mrs. Randy Lee Roemisch of Hemleigh. Their sponsor of the tour was Midwest Electric Cooperative, Inc. of Roby. The tour group included 71 Texas boys and girls, most of whom were selected for the 12-day trip as winners of oratorical contests.

House, Mount Vernon, Arlington Cemetery, US Department of Agriculture, the National Rural Electric Cooperative Association, and the Washington, Lincoln and Jefferson Memorials.

While in Washington, the young Texans hosted a reception for their US Senators and Representatives and visited numerous historical and educational points, including the Smithsonian Institution, the White

From page one able to attend for the day were on display for all to enjoy. Everyone went home rejoicing over a most enjoyable day with people from Portales, N. M., Tulsa, Okla., Minden, La., and Friona, Herford, Sylvester, Seminole, Odessa, Dallas, Roby, Sweetwater, Irving, Garland, Stamford, Jayton, Ft. Worth, Big Spring, Abilene, and Mission, Texas.



The Cool, Cool, Indoors with an electric room air conditioner

from your local electric appliance dealer

- Low cost to operate
- Lasts for years
- Install in minutes
- Low cost to buy

FREE WIRING Normal 220 volt wiring to WTU residential customers who buy a 1 horse-power or larger electric room air conditioner from a local dealer or WTU.



Ask for a free Reddy Tips book to help you get more cooling at less cost.

West Texas Utilities Company an investor owned company

Use the coolest way with famous **Frigidaire Electric Appliances** See them at WTU