

PAGE ONE

A QUICK READ OF THE NEWS

Electric Co-op meetings

Bailey County Electric Cooperative is holding its second series of community meetings on Thursday, Nov. 12 and Friday, Nov. 13.

The meetings are to discuss the movement toward the deregulation of the electricity industry.

Thursday meetings are scheduled at 9:30 a.m. in the Springlake-Earth auditorium and at 2:30 p.m. in the Lazbuddie School cafeteria.

Friday meetings are scheduled for 9:30 a.m. at the Bailey County Coliseum and 1:30 p.m. at the Morton Activity Building.

Flood at the Muleshoe zoo

Sophie is dead. She was the only casualty during the recent flood waters this week which inundated the southwestern to eastern areas of Muleshoe.

If you never met Sophie, you missed the possible beginning of the Muleshoe Zoo. Sophie was a lion that Victor Cox obtained when she was a cub some five or six years ago.

Cox kept Sophie in a cage at his place on Highway 84 at the eastern edge of Muleshoe. Many times, in the still of the night, you could hear Sophie roaring into the darkness.

Assistant Chief of Police Ray Cline and Ken Angeley finally got a boat into the raging torrent around the cage Tuesday afternoon in an effort to check on Sophie, but it was too late. The cage was completely covered with water.

Bailey County Deputy Sheriff Corky Green and Texas Highway Patrolman Joe Young made another attempt Thursday to get into where the cage is located, but could not get in because of the high water.

Since Cox went to Oklahoma recently, local people had been caring for Sophie.

Editor's note: This story first appeared in the Sunday, May 11, 1969 edition of the Bailey County Journal.

McFarland wins contest

Rusty McFarland became the latest employee from the Sherley-Anderson Elevator in Lazbuddie to win the Journal's weekly football contest.

The Pearland resident won the \$25 first place check in Week 10 of the contest by picking 17 of 18 high school, college and NFL games correctly.

Isaac Nicolas of Muleshoe took home the \$15 second prize by picking 16 of 18 games correctly. J.E. McVicker of Muleshoe won the \$10 third-place prize in a four-way tie-breaker.

A total of 46 pigskin prognosticators entered this week's contest.

The Journal will continue to run the football contest as long as Muleshoe is in the state playoffs.

Name mistakenly omitted

The name of Billie Mack Black was mistakenly omitted from a list of Bailey County veterans who died while serving during a war era. Black was killed in action in World War II.

The tribute ran in the Sunday, Nov. 8 edition of the Muleshoe Journal.

Black's name was left off a list that was provided to the Journal by the Texas Veterans Land Board.

LOCAL WEATHER

	High	low	Pre.
Friday	44	38	.09
Saturday	65	35	—
Sunday	65	37	—
Monday	72	34	—
Prec to date	13.14 inches		

EXTENDED FORECAST

Mostly cloudy Thursday and Friday with a chance of thunderstorms. Highs in the 50s to 60s. Lows in the 30s to 40s. Partly cloudy Saturday with highs 60-65. Lows in the 30s.



JOURNAL PHOTO BY RICK WHITE

Zeroing in

Muleshoe junior linebacker Mitch Mason chases down Lubbock Cooper running back Rodrick Boyd Friday during a 14-0 win that wrapped up the District 2-3A title for the Mules.

Let the fun begin

Mules face Fritch Saturday in bi-district

By RICK WHITE
Managing Editor

The similarities are eerie. When Muleshoe meets Sanford-Fritch Saturday in a Class 3A Division II bi-district playoff game at Kimbrough Memorial Stadium in Canyon (7 p.m.) both teams will push aside a recent history long on losing and short on playoff appearances.

Now both can put the losing behind themselves after breakthrough seasons in 1998.

The Mules (9-1) won the District 2-3A championship, their first district title since 1979. The Eagles

(9-1) earned a share of the District 1-3A crown.

Both coaches are down-playing the lack of playoff experience.

"We're just going to approach it as we do any other game," Muleshoe head coach David Wood said.

Sanford-Fritch head coach Rick Ware offered nearly the identical answer.

"We're trying to stay focused and not get caught up in the hoopla," Ware said.

But there's no overlooking the possibility of two nervous teams showing up Saturday. No one could blame them.

Sanford-Fritch last appeared in the playoffs in 1990. Muleshoe has to go all the way back to 1983.

The Eagles won a total of four games in the four seasons before 1998, including a 1-9 mark last year in Ware's first season. The Mules

won 12 games in the 1990s — including a 1-9 record in Wood's first season in 1996 — before going 5-5 last year.

Both coaches credit their off-season programs for the turnarounds.

"The kids really worked hard all spring and summer," Ware said. "The kids deserve the credit, it wasn't anything I did."

In Sanford-Fritch, the Mules face a potent offensive attack led by one of the area's top runners in T.J. Clark and a quick, aggressive defense.

Muleshoe counters with a stout defense that has posted six shutouts and a versatile offense led by senior quarterback Matt McClanahan.

"If we continue to play defense the way we've been playing, it will be hard for any team to beat us,"

see MULES on page 4

SNEAK PEAK

The game: Muleshoe vs. Sanford-Fritch, 7 p.m., Saturday, Kimbrough Memorial Stadium in Canyon in the Class 3A Division II bi-district playoffs.

Records: Muleshoe: 9-1 overall, 5-0 in District 2-3A. District champs. Sanford-Fritch: 9-1 overall, 4-1 in District 1-3A. District co-champs.

Common opponent: Dimmitt 28, Muleshoe 21. Sanford-Fritch 33, Dimmitt 0.

Last meeting: Muleshoe 37, Sanford-Fritch 6 in 1997.

Last playoff appearance: Muleshoe, 1983. Sanford-Fritch, 1990.

Coaches: Muleshoe: David Wood, 3rd season, 15-15.

Sanford-Fritch: Rick Ware, 2nd season, 10-10.

SCOUTING REPORT

Muleshoe

Offense: Multiple set. Averaging 310 yards and 25.8 points per game.

Features one of the biggest and best offensive lines in the area. Power running game featuring bruising RB Greg Pena (646 yards, 5 TDs) and option QB Matt McClanahan (543 yards, 10 TDs). Pena has stepped up in Gilbert Vela's absence, gaining 471 yards in four games. McClanahan (45-93, 725 yards, 6 TDs) keeps defenses honest. WR Manuel Campolla doesn't have big numbers, but is a game-breaker.

Defense: 50. Allowing 157.5 yards and 5.5 points per game. Six shutouts.

Mules hang their hat on the defense. Have forced 29 turnovers and recorded 28 QB sacks. Pena is a force at LB. LB Mitch Mason is leading tackler. Safeties B.J. Gonzales and Campolla spearhead secondary.

Sanford-Fritch

Offense: Pro set. Averaging 380 yards and 27.7 points a game.

RB T.J. Clark (1,448 yards, 22 TDs) one of the top ball carriers in the area. FB Justin Holland (583 yards) is also a threat. Tyson Shappley (590 yards, 2 TDs) and sophomore Shiloh Reed split time at QB. Reed is a dangerous runner.

Defense: Split 6. Allowing 168 yards and 7.7 points per game. Three shutouts.

Quick, attacking defense led by Holland at LB. The Eagles try to control the gaps by stunting their DL and blitzing their LBs.

Keys to the game: Muleshoe needs to control T.J. Clark, limit big plays and win the turnover battle. Sanford-Fritch has to use its quickness on defense to neutralize Muleshoe's size advantage.

Bottom line: Muleshoe needs to tackle well and hold Sanford-Fritch to 2 TDs or less.

Bailey County Meals on Wheels needs Thanksgiving Day volunteers

By LESLI RADFORD
Journal staff writer

The Bailey County Meals on Wheels program is looking for a few good volunteers.

Community members are needed to share Thanksgiving with the elderly in the community, homebound persons and others who are unable to cook a meal for themselves.

Berta Combs, director of Aging Services for Bailey County and coordinator for Meals on Wheels, said that holidays are not a normal part of Meals on Wheels.

"We thought we'd try to do something new this year," she said. "We are asking for volunteers that wouldn't mind sharing a part of their Thanksgiving meal or purchasing one for someone."

Combs said there are about 18-20 area residents that need assistance.

"Volunteers would take it upon themselves to provide the meals," Combs said. "Normally, we have government funds, donations or funds that we have raised in the community."

Meals on Wheels consists solely of volunteers who deliver meals to those in need five days a week. Last year, 45 volunteers donated 1,128 hours to Meals on Wheels.

"I think that the volunteers feel their best when they help others. They feel more blessed than the person they are trying to help," Combs said.

Anyone interested in volunteering to help out with meals for the Thanksgiving holiday should contact Combs by Nov. 20 at 272-3647 during normal business hours.



Caught in the rain
Freshman Mighty 'M' Band member Brandy Martinez warms up on the trumpet Friday during the Mules' game in Lubbock.

AROUND MULESHOE

Jennyslippers Holiday Dinner

The Muleshoe Jennyslippers organization is holding its annual Holiday Dinner Friday from 11 a.m. to 2 p.m. at the Bailey County Coliseum.

This year's dinner is a Mexican Fiesta Meal with tea and dessert for \$6.

The dinner is being held in conjunction with the Muleshoe Arts & Crafts Bazaar sponsored by the Moonlight Family and Community Education Club and Texas Agriculture Service.

The arts & crafts bazaar is being held from 10 a.m. to 7 p.m. on Friday and 9 a.m. to 4 p.m. on Saturday and features several holiday-related programs.

MHS band to host pictures with Santa

The Muleshoe High School band is sponsoring a booth for taking pictures with Santa Claus at the Christmas Bazaar on Saturday, Nov. 14.

The cost is \$5 per picture with proceeds going toward the band's trip to Orlando, Fla. in April.

Volunteers seek donations for project

The Christmas Card Project volunteers at Muleshoe Area Healthcare Center are seeking donations from community members and businesses for their annual fund-raiser.

The donations will be used for several different projects and renovations at the center.

Donations can be dropped off at the local banks, or to Joy Stancell at the nursing home. Also, donations can be mailed to Christmas Card Project, PO Box 202, Muleshoe, TX 79347.

Donations need to be made by Friday, Dec. 18. All contributors will be individually recognized in the Bailey County Journal. For more

information, contact Lona Embry or Joyeline Costen.

Chamber's pancake breakfast

The Chamber of Commerce is sponsoring a free pancake breakfast for area merchants at 7 a.m. on Thursday, Nov. 12 in the meeting room of the Bailey County Coliseum.

The Chamber will discuss the Moonlight Madness Holiday Promotion. The Muleshoe Police Department will provide some tips to help you prevent shoplifting during the busy holiday season.

Soup & Sandwich luncheon Nov. 12

This month's Soup & Sandwich Luncheon at the 16th & D Church of Christ is being held on Thursday, Nov. 12 from 12-1 p.m. at the fellowship hall.

This month's program will be a special treat as minister, editor and Amarillo Globe News columnist Gene Shelburne will focus on the Source of blessing during the Thanksgiving season. A Thanksgiving-style meal is planned.

Community members, business people and all others interested are invited to attend. The meal is offered on a free-will donation basis and is held on the second Thursday of each month.

For more information call 272-4619.

The deadline for items to appear in Around Muleshoe is 5 p.m. Monday for Thursday's edition and 5 p.m. Thursday for Sunday's edition. Items can be mailed (PO Box 449), called in (272-4536) or faxed (272-3567).

MISD school board notes

The Board of Trustees began their meeting Monday night with a public hearing on the Academic Excellence Indicator System Report for 1997-98.

The AEIS report indicates that all four MISD campuses are rated acceptable by the Texas Education Agency. The AEIS report compares MISD to other schools our size and to all the districts in Region 17. It also shows gains and losses in our TAAS scores for the past two years. TAAS scores, drop-out rates and attendance are the three major criteria in both cam-

pus and district ratings.

A copy of the complete AEIS report can be found on each campus in both the principal's office and the library. A copy of the report will also be placed in the Muleshoe public library.

The next item of business for the Trustees was to review a proposed handbook for substitute teachers. Although no official action was taken by the Trustees, the Board unanimously lent their support to the handbook.

The handbook is being developed at the recommendation

of the District Forum committee in an effort to assist the district's substitute teachers. It contains information concerning the district dress code, the discipline policy on each campus, primary contact personnel on each campus, campus maps, and other data.

In other business, the Trustees reviewed Update 59 to the Board Policy Manual, received a report on the usage of the Employee Assistance Program, and discussed the National Science Foundation's Texas Rural Systemic Initiative Grant.

The meeting ended with reports given by the administrative staff members present at the meeting.

The next meeting will be held on Nov. 23.

USDA involved in feeding the hungry

The Farm Service Agency Rural Development and the Natural Resources Conservation Service have taken an active role in organizing food drives and other hunger awareness activities for employees and for the community.

USDA encourages and solicits support from local organizations, groups and communities in this effort to feed the hungry through planned activities.

Anyone, including organizations, that wish to contribute canned goods or other non-perishable foods may bring the items to the Bailey County FSA Office through the month of November, 1998. The food that is collected will be taken to the Food Pantry in Muleshoe for distribution to the needy in the area.

Moonlight Homemakers Club

CHRISTMAS BAZAAR

Friday, Nov. 13
10 am to 7 pm

Saturday, Nov. 14
9 am to 4 pm

Bailey County Coliseum

Muleshoe Journal USPS 367820

Established February 23, 1924. Published by Triple S Publishing, Inc. Every Thursday at 304 W. Second, Box 449, Muleshoe, TX 79347.

Second Class Postage paid at Muleshoe, TX.

POSTMASTER: Send address changes to the Bailey County Journal, P.O. Box 449, Muleshoe, TX 79347.

We are qualified members of:
Panhandle Press Association, National Newspaper Association,
West Texas Press Association and Texas Press Association

WEST TEXAS PRESS ASSOCIATION

PPA
Panhandle Press Association

TA
MEMBER 1998
TEXAS PRESS ASSOCIATION

Scot Stinnett, Publisher
Lisa Stinnett, Vice-President/Comptroller
Rick White, Editor
Mari Guadalcasar, Classifieds
Leah Bell, Advertising

SUBSCRIPTIONS: Muleshoe Journal and Bailey County Journal
By Carrier Yearly - \$22.00
Bailey County - by mail - \$24.00
Elsewhere - \$26.00
Advertising Rate Cards on Application

Advertisers should check their ad the first day of insertion. The Journals will not be liable for failure to publish an ad or for a typographical error or errors in publications except to the extent of the cost of the ad for the first day of insertion. Adjustment for errors will be limited to the cost of that portion of the ad where the error occurred.

Muleshoe Chamber of Commerce's



Moonlight Madness

Saturday, Nov. 14
Friday, Nov. 27
Saturday, Dec. 5
Saturday, Dec. 19

* Make your purchases with participating Muleshoe businesses and get a chance to win \$1,000 in Muleshoe's Mad Money (with every \$20 spent, every \$10 spent at participating restaurants) or a \$50 Gift Certificate from a participating merchant!

<p>Harvey Bass Appliance Art Loft Dairy Queen Bealls Circle E Pets Fry & Cox Higginbotham -Bartlett Co. James Crane Tire Co. Joe's Boot Shop</p>	<p>McDonald's Lowe's Treasures from the Heart Sheree's Attic & Merle Norman Cosmetics Wilson Appliance Williams Athletics Muleshoe Feed Barn Leal's Mexican Restaurant</p>
--	--

* The winner of Muleshoe's Mad Money can be spent at any business participating in Moonlight Madness 1998.

Moonlight Madness hours and specials vary with each business! Ask these local merchants for details!

The Journal:
striving
to be
your
community
newspaper

Looking for a new or used car?

See Joe at Jones Pontiac!



(505) 762-2986 • FAX (505) 763-5089 • RES (505) 769-8217
P.O. Box H • 3300 Mabry Drive, Clovis, NM 88101

Joe Roark
Sales Representative



PONTIAC
GMC
BUICK



TREASURES FROM THE HEART

cordially invites you to visit 40 individual businesses under one roof

Saturday, November 14 from 10 am til ?

A shopper's dream come true with something for everyone on your holiday list

Hot coffee and cider
A browser's delight
Shop with us all day
And on through the night!

Hosted by:

Marilyn Young
Featuring Arthur Court home decor

Linda Tartar
Gifts & Bath Items, Retired Beans

Marie Stover
Clothing Designs

Gindy Magby
Angel Boutique for all your wedding rental needs

Phyllis Geissler
Gifts and Crafts

Sharon Grant
Collectibles and Gifts

Charlie Hanks
Charlie's Originals, Current & Retired Beans

Cheryl Lewis
Cherubs & Cherishables, Collectibles and Gifts

Register for door prizes to be given away Dec. 19th at 10 pm

2104 W. American Blvd. • Muleshoe • 272-4217



Do the Holiday Hustle to...

Carolyn's Christmas Creations

Many One-Of-A-Kind Handmade Creations

<ul style="list-style-type: none"> * Ceramic Art and Figurines * Christmas Pillows, Stockings & Tree Skirts * Theme Trees and Ornaments * "Beauty From Within" & Texas Candles * Hand-Blown Glass Oil Lamps * Hand-Painted Bisque Nativity Scenes * Luxurious Gift Bags * Holiday Centerpieces * Inspirational and Whimsical Santas 	<ul style="list-style-type: none"> * Serene, Earth and Renaissance Angels * Hand-Painted Lamp Shades * Gift Baskets * Kitchen Delights Including Hot Buttered Rums, Latte Gourmet Cappuccino, Cookie Mix, Beer Bread Mix & Homemade Jellies, Relishes & Jerky! * Much, much more!
--	--

Carolyn's 'Spirit of the West' Santas and Collectibles
Now Available at Joe's Country Junction!

Open
THANKSGIVING DAY
from 2 pm to 6 pm!
Shop early for Christmas!

Open Wednesday — Saturday
from 10 am to 6 pm

218 W. 18th Street • Muleshoe

White family donates Cashway building

By JEAN ALLISON
Special to the Journal

For years the White's Cashway Grocery was a hub for the Muleshoe area, a place where friends met to visit and buy their groceries.

It was also a place where the less fortunate could count on a little help to see them over a difficult period. T.R. White and family ran this friendly business for years, but in 1983 the doors of White's Cashway Grocery were closed.

In 1987, the Muleshoe Heritage Foundation rented the building and opened the Heritage Thrift Shop under the direction of Marie Bradley and Ruth Hall. In 1990, after working at the Thrift Shop for two years, Vivian White took over the management and continues to work and keep books there.

At the annual membership open meeting of the Muleshoe Heritage Foundation this year, the heirs of T.R. White, Clifford White and Jerie Nell White Flowers, donated the former White's Cashway Grocery building and property to the Muleshoe Heritage Foundation. This is the largest single donation ever made to the Muleshoe Heritage Founda-

tion, and will give the Heritage Thrift Shop a permanent home. The former White's Cashway Grocery building is a perfect place for the Thrift Shop, but it needs a new roof.

The Muleshoe Heritage Foundation board members enlisted the help of Irvin St. Clair to conduct a fund-raiser to help replace the old roof.

Mr. St. Clair has accepted this challenge and has organized a team consisting of Frank Ellis, Victor Leal, Bill Liles and Terry Hutton to accomplish this much needed project. After conducting a study, Mr. St. Clair has concluded that \$20,000 is needed to construct a new roof and to repair interior damage.

This team headed by Mr. St. Clair, notes that there will be three levels of donors and memorials which will be placed on special plaques at the Heritage old depot. The three levels are as follows:

The Golden Muleshoe — \$1,000 and above. Homesteaders (Life Membership) — \$500 and above. Patrons — \$100 and above.

It is hoped that this drive can be completed by Nov. 18. If you are not contacted by this



COURTESY PHOTO

Family donation

Vivian White (left), president of the Muleshoe Heritage Foundation, receives the deed to the old White's Cashway Grocery building from family member Jeri Nell White Flowers. Also pictured from left are Jack Hicks, Jim Allison and Jean Allison.

date, and you would like to make a contribution, please call the Heritage Center hostess, Peggy Bruton, at 272-5873 or board president Vivian White, at 272-3370.

The Heritage Thrift Shop is important to the Muleshoe Heritage Foundation, as revenue from the Shop, is the main means of support for the day-to-day expenses of the Heritage Center. Not only is it valuable to the Heritage Founda-

tion, but it fulfills a vital community service. People in the area have a place to donate clothing and household items, and the needy can buy affordable items there. Many struggling families depend on the Heritage Thrift Shop to fulfill basic needs.

The support of the community in the past has led to one of the Muleshoe area's greatest assets, the Muleshoe Heritage Center.

*The time has come
Holidays draw near
Order your dessert
dishes right here!*

T.J.'S DONUTS
328 S. Main St. • Muleshoe • 272-3542

**November 14
Moonlight Madness**
In support of the Mules, we'll be open from 10 am to 4 pm on the 14th!

In support of the Mules

20% Off

Black or White Items & All Winterwear

Get A Chance To Win \$1000 In Muleshoe Mad Money With Every \$20 Purchase or A \$50 Gift Certificate From Williams Athletics During Moonlight Madness. Given away on Dec. 19th!

Williams Athletics

322 Main St. • Muleshoe, TX • 272-6853

Muleshoe hoop tickets on sale

Muleshoe season tickets for basketball are now on sale for the 1998-99 season.

Tickets are \$7.50 for students and \$15 for adults. These tickets will enable the holder entrance to all home basketball

games for junior and high school.

Tickets may be purchased at the Business office at 514 W. Ave. G. and they will also be available for purchase at the gym door prior to the games.

Complete Line
Monuments - Markers
Memorials
Granites - Bronze

**Muleshoe Memorial
Park Cemetery, Inc.**

1631 W. American Blvd.
P.O. Box 373 • Muleshoe, TX
272-5727 or 272-3263

Dear Friends,

I am grateful that you have given me the opportunity to continue serving you in the Texas House of Representatives. It is a great honor to be your State Representative and to serve the people of Texas as Speaker of the House.

Nelda and I want to thank everyone who did so much to make it possible for us to continue working for our area. Your friendship and your support mean more to us than we will ever be able to express.

We are preparing for the next session of the Texas Legislature in January. The opening day ceremonies for the new legislative session will be on Tuesday, January 12th. At noon on that day, I will join all of the members of the House in taking the oath of office. The swearing-in ceremony will be followed by the election of the Speaker. All of the proceedings are open to the public and we would be proud to have you in attendance.

I will continue to represent the interests and rural values of our area in a way that demonstrates the faith and confidence you have entrusted in me. I look forward to working with you to continue moving Texas forward.

Sincerely,

JAMES E. "PETE" LANEY
Speaker

Pete Laney
State Representative

PAID POL AD JAMES E. PETE LANEY CAMPAIGN FOLIO 2 BOX 215 HALL CENTER TX 79041

Paymaster's Replant & Crop Destruct Programs Prove Other Cotton's Just Fluff.

**FREE Seed If You Replant!*
Plus An Amazing "Crop Destruct" Offer.**

In 1999, the replants are on us and we'll shoulder **one-half** the cost of the seed on destroyed acres.

Don't let the cost of replant, or destroyed acres keep you from enjoying the benefits of Paymaster Roundup Ready® cotton. With refunds for seed and technology, deciding this fall to plant Paymaster Roundup Ready® cotton next spring may be the most important cropping decision you'll make. See your seed dealer, visit our website, or call Paymaster at 888-729-6787 for complete details. Once you've seen these great Paymaster programs, you'll agree "Other Cotton's Just Fluff!"

www.paymaster.com

paymaster
cottonseed

Other Cotton's Just Fluff!

1301 East 50th Street • Lubbock, TX 79404 • 806-740-1600 • 1-888-729-6787

Roundup Ready® is a registered trademark of the Monsanto Company. Certain restrictions apply to Replant and "Crop Destruct" programs. Replant is to \$50 per bag on Replant Seed, \$17.50 on "Crop Destruct" Seed.

Mules make 1st playoff appearance in 15 years

from page 1
Wood said.

Muleshoe will key on Clark, who has rushed for 1,458 yards and 22 touchdowns during the regular season. Clark helped Sanford-Fritch average 380 yards and 27.7 points a game. "He's not the biggest kid, but he runs with the heart of an elephant," Wood said. "His feet never stop moving."

The Eagles have other weapons in running back Justin Holland (573 yards) and quarterbacks Tyson Shappley (590 yards passing) and Shiloh Reed. Holland, who doubles at line-backer, spearheads a smallish but quick Eagle defense that allowed 168 yards and less than 10 points a game.

Wood said Sanford-Fritch slants its lineman and blitzes linebackers in an attempt to control the gaps.

As usual, Muleshoe will rely on its huge and veteran offen-

sive line to control the line of scrimmage and open holes for senior running back Greg Pena and senior quarterback Matt McClanahan.

Splitting time at fullback and tailback, Pena has rushed for 471 yards in the last four games while McClanahan has amassed 1,263 yards of total offense and accounted for 16 touchdowns.

Pena leads a defense that has forced 29 turnovers and recorded 28 sacks.

Muleshoe got a tough draw in the Region I bracket. After a first-round game with Sanford-Fritch, No. 5 Crane and No. 4 Waco La Vega are looming ahead if the Mules advance. Both are undefeated.

"I'm not necessarily concerned about Sanford-Fritch," Wood said. "More than anything else, I'm concerned about how the kids will react to playing in Muleshoe's first playoff game in 15 years."



MHS junior Jesse Reyes looks for running room Friday in a 14-0 win at Lubbock Cooper.

'Horns topple Eagles 54-41 in season-finale

MAPLE— With both teams out of the playoff picture, the game was played strictly for pride.

Lazbuddie took a two-touchdown lead in the second quarter and held off Three Way 54-41 Friday in a District 3-A six-man game at Eagle Stadium.

It was only the second time Lazbuddie (7-3 overall, 3-2 in district) missed making the playoffs since it started playing six-man football in 1987.

"It was important to finish out the season and play hard," Lazbuddie coach Mark Scisson

said. "We had our shots to make the playoffs, we just didn't take advantage of them."

Lazbuddie's slim hopes of making the playoffs ended when Amherst ripped Cotton Center 78-28 to wrap up the district's second playoff spot.

Three Way (6-4, 1-4) pulled within five points twice in the second half, but Adam St. Clair ended the Eagles' comeback hopes with a 32-yard run late in the game.

St. Clair (151 yards, 3 TDs)

see PRIDE on page 5

STATE PLAYOFFS

Region I-3A Division II

River Road (W1) (6-4) vs. Friona (R2) (9-1), 7:30 p.m., Dick Bivens Stadium, Amarillo
Colorado (W3) (8-2) vs. Alpine (R4) (4-5), 7:30 p.m. Friday, Ozona Childress (W5) (8-2) vs. Ballinger (R6) (5-5), 7:30 p.m. Friday, Hamlin Glen Rose (W7) (5-4) vs. China Springs (R8) (5-5), 7:30 p.m., Waxahachie
Muleshoe (W2) (9-1) vs. Sanford-Fritch (9-1), 7 p.m., Saturday, Kimbrough Memorial Stadium, Canyon
Crane (W4) (10-0) vs. Seminole (R3) (6-3), 7:30 p.m., Friday, Crane. Brady (W6) (8-2) vs. Iowa Park (R5) (7-3), 7:30 p.m., Friday, Shotwell Stadium, Abilene
Waco La Vega (W8) (10-0) vs. Comanche (R7) (7-3), 7:30 p.m., Friday, Crowley

Division I

Perryton (1) (6-4) vs. Littlefield (2) (7-3), 8 p.m., Friday, Kimbrough Stadium
Lamesa (3) (5-5) vs. Monahans (4) (4-6)
Abilene Wylie (5) (7-3) vs. Vernon (6) (8-2)
Breckenridge (7) (10-0) vs. Waco Connally (8) (9-1)

MHS beat Eagles 37-6 in last meeting

Both teams were scratching for a win when they met in Week 8 last year.

Muleshoe exploded for 23 points in the second half and whipped Sanford-Fritch 37-6 in front of a Homecoming crowd at Benny Douglass Stadium.

Gilbert Vela rushed for a then career-high 165 yards and four

touchdowns as the Mules started a season-ending, three-game winning streak.

Vela got plenty of help from Muleshoe special teams that set up three touchdowns and a field goal and an offense that produced a season-high 437 yards.

For Sanford-Fritch, it was their 13th-straight loss. The

Eagles won the next week and finished 1-9.

Matt McClanahan added 90 yards passing for the Mules, including a 32-yard scoring strike to Manuel Campolla early in the third quarter. The touchdown came two plays after Dustin Cleavinger blocked a Sanford-Fritch punt.

Vela added his third touch-

down run and Ricko Aguirre booted a 46-yard field goal later in the quarter. Both scores came after breakdowns by the Eagles' special teams.

Have a nice day!

PROBABLE STARTING LINEUPS

SANFORD-FRITCH (9-1) OFFENSE

SE	Cade Carr	Jr.	6-0	144
T	Matt Thurston	Sr.	6-1	175
G	Byron May	Sr.	5-7	187
C	Matt Keiffer	Jr.	6-0	195
G	Logan Bidwell	Jr.	5-11	230
T	Matt Rodgers	Jr.	6-1	240
TE	Dan Graves	Jr.	6-0	186
SE	Terry Cole	Sr.	6-2	186
QB	Tyson Shapley	Sr.	6-1	165
RB	Justin Holland	Sr.	5-10	177
RB	T.J. Clark	Sr.	5-10	185

DEFENSE

DE	Michael Moore	Jr.	6-2	145
DL	Matt Thurston	Sr.	6-1	175
DL	Byron May	Sr.	5-7	187
DL	Don Moneymaker	Jr.	5-8	180
DL	Brad Brown	Sr.	6-1	170
DE	Kelly Henderson	Jr.	5-10	175
LB	Dan Graves	Jr.	6-0	180
LB	Justin Holland	Sr.	5-10	160
CB	Shiloh Reed	So.	6-0	150
CB	Tyson Shapley	Sr.	6-1	170
S	Heath Simpson	Jr.	5-9	140

MULESHOE (9-1) OFFENSE

SE	Manuel Campolla	Sr.	5-10	145
T	Matt Conklin	Jr.	6-0	235
G	Matt Turney	Sr.	6-4	290
C	Ismael Nunez	Sr.	5-10	185
G	Joey Mata	Sr.	5-9	175
T	Jonas Alfaro	Sr.	6-0	225
TE	Dustin Cleavinger	Sr.	6-6	210
SE	Carlton Lewis	Sr.	5-10	155
QB	Matt McClanahan	Sr.	5-11	175
RB	Greg Pena	Sr.	5-10	205
RB	Jesse Reyes	Jr.	5-8	150

DEFENSE

DE	Dustin Cleavinger	Sr.	6-6	210
T	Jeff Shelburne	So.	6-1	185
NT	Matt Turney	Sr.	6-4	290
T	Jonas Alfaro	Sr.	6-0	225
DE	Roger Whipple	Jr.	5-10	190
LB	Mitch Mason	Jr.	5-11	165
LB	Greg Pena	Sr.	5-10	205
CB	Russell Byers	Sr.	5-8	140
CB	Judd Glover	Jr.	5-11	155
SS	B.J. Gonzales	Sr.	5-7	165
FS	Manuel Campolla	Sr.	5-10	145

Playoff tickets on sale

General admission tickets for Muleshoe High School's Class 3A Division II bi-district playoff game against Sanford-Fritch went on sale Tuesday at the Muleshoe Independent School District administration office and at the Muleshoe High School office.

The Mules play at 7 p.m. on Saturday at Kimbrough Memorial Stadium in Canyon.

Tickets are \$5 for adults and \$3 for students. For more information, contact Dana Rasco at 272-3911.

Muleshoe pep rally Friday

The Muleshoe High School cheerleaders are holding a playoff pep rally at 3 p.m. on Friday in the high school gym.

Muleshoe head coach David Wood and the Mule players will present the District 2-3A football championship trophy they recently received to principal David Jenkins during the rally.

A sendoff for the football team from Leal's Restaurant will be held at about 2:45 p.m. on Saturday.

The Journal supports the Mules

HOW THEY FARED

Sanford-Fritch (9-1)

- Sanford-Fritch 20, West Texas 15
- Sanford-Fritch 34, Caprock 13
- Sanford-Fritch 44, Panhandle 0
- Sanford-Fritch 27, Quanah 20 OT
- Sanford-Fritch 22, Stratford 7
- Sanford-Fritch 42, Tulia 7
- Sanford-Fritch 34, Dalhart 0
- Sanford-Fritch 33, Dimmitt 0
- Perryton 7, Sanford-Fritch 0
- Sanford-Fritch 19, River Road 16

Muleshoe (9-1)

- Muleshoe 23, Portales 0
- Muleshoe 17, Denver City 0
- Muleshoe 51, Brownfield 0
- Muleshoe 28, Tulia 0
- Dimmitt 28, Muleshoe 21
- Muleshoe 28, Littlefield 15
- Muleshoe 21, Shallowater 6
- Muleshoe 34, Roosevelt 0
- Muleshoe 21, Friona 6
- Muleshoe 14, Cooper 0

Trim Your Budget By Trimming Joe's Tree

JOE'S BOOT SHOP

1-800-658-6378 106 E. American Blvd. Muleshoe, TX

And Country Junction

W I N

For every \$20 purchase, you draw an ornament to get **chances to win a \$1000 Gift Certificate and/or over \$4000 worth of Joe's Boot Shop Merchandise**

Moonlight Madness

Saturday Nov. 14th

OPEN TILL MIDNIGHT!!!

Storewide Special 20% off

(excluding hats, boots and Wrangler)

FREE ENTERTAINMENT EACH MOONLIGHT MADNESS 7 PM-11 PM

BAILEY FELT HAT SALE

Felt 2X & 3X.....\$59
Felt 5X.....\$99
Felt 7X.....\$129
Felt 10X.....\$149
Felt 20X.....\$229
Felt 30X.....\$259

All Boots Get Cheaper By The Hour!!

6:00 p.m. — \$6 OFF
7:00 p.m. — \$7 OFF
8:00 p.m. — \$8 OFF
9:00 p.m. — \$9 OFF
10:00 p.m. — \$10 OFF
11:00 p.m. — \$11 OFF

All to be given away Saturday, December 19th at 11 pm CDT. MUST BE PRESENT TO WIN!!!

Country Junction Christmas Open House Sunday, November 15 from 1-5 pm



Faces in a crowd
Muleshoe freshman Kyle Atwood runs with the pack Saturday during the Region I-3A cross country meet at Mae Simmons Park in Lubbock.

Atwood qualifies for state meet

LUBBOCK—Kyle Atwood was tired, but not too tired to smile.

The Muleshoe High School freshman needed a career-best effort to finish seventh Saturday at the Region I-3A cross country meet and qualify for the state meet.

"I'm pretty excited," said Atwood, who has taken his running success in stride this season—he's consistently finished in the top five and no worse than ninth. "I'm kind of interested in what it's going to be like at state."

Atwood toured the three-mile course at Mae Simmons Park in 16:41.26. He shaved more than 30 seconds off his time recorded on the same course last week when he finished second at the District 2-3A meet.

Ryan Cruz of Shallowater won the regional meet by a whopping 27 seconds with a time of 15:13.79. Cruz is undefeated this season.

Miguel Lira and Travis Perez of Brownfield finished second and third respectively and helped the Cubs win the team title with 60 points.

Sanford-Fritch was second with 99 points and Perryton was third with 125. Muleshoe finished 18th in the 21-team field with 340 points.

In the girls meet, Wendy Sullivan of Colorado City won the individual title with a time of 12:24.07 on the two-mile course while Breckenridge (88 points) edged Shallowater by three points for the team championship.

Junior Lysie Black finished 60th (13:49.15) to lead the Lady Mules, who finished 17th with 352 points.

The top three teams and 10 individuals qualified for the Class 3A state meet this Saturday at Old Settler's Park in Round Rock. The girls meet starts at 11:40 a.m. and the boys meet at noon.

A tired Atwood was in fifth place heading into the final 200 meters, but gave up two places down the homestretch.

"I tried to hold them off, but I didn't have anything left," Atwood said.

Sophomore Moises Garcia was Muleshoe's next best finisher in 53rd place (18:30.64) followed by freshman Lincoln

Riley in 111th (20:13.13).

Muleshoe junior Stacy Locker was hoping to make her third-straight state appearance, but chronic mononucleosis had kept her from practice for nearly a month and she struggled and finished 83rd (14:13.85). Freshman Kayla Glover was 95th (14:27.60) for the Lady Mules.

Region I cross county meet Saturday at Mae Simmons Park Boys Class 3A

Team totals — 1. Brownfield 60, 2. Sanford-Fritch 99, 3. Perryton 125, 4. Shallowater 139, 5. Bowie 172, 6. Glen Rose 203, 7. Clyde 233, 8. Tulia 261, 9. Henrietta 262, 10. Denver City 291. **18. Muleshoe 340.**

Individual results — 1. Ryan Cruz, Shallowater, 15:13.79; 2. Miguel Lira, Brownfield, 15:40.00; 3. Travis Perez, Brownfield, 16:15.11; 4. Joe Singletary, Bowie, 16:33.05; 5. Jonathan Espinosa, Tulia, 16:40.00; 6. Steven Bennett, Sanford-Fritch, 16:40.62; 7. Kyle Atwood, Muleshoe, 16:41.26; 8. Michael Hunt, Clyde, 16:42.19; 9. Brian Allmond, Henrietta, 16:50.71; 10. Isidro Morin, Brownfield, 16:56.64.

Muleshoe — 7. Atwood, 16:41.26; 53. Moises Garcia, 18:30.64; 111. Lincoln Riley, Muleshoe, 20:13.13; 120. Dan Williams, 20:43.14; 121. Jerrell Otwell, 20:50.11; 123. Clint Black, 20:52.07; 136. Lucio Soto, 22:10.50.

Girls Class 3A

Team totals — 1. Breckenridge 88, 2. Shallowater 91, 3. Brownfield 96, 4. Ballinger 139, 5. Dimmitt 178, 6. Cooper 182, 7. Dalhart 183, 8. Bowie 189, 9. Glen Rose 209, 10. Abilene Wylie 238; 17. Muleshoe 352.

Individual results — 1. Mindy Sullivan, Colorado City, 12:24.07; 2.

Tara Garza, Brownfield, 12:26.96; 3. Hope Jimenez, Lamesa, 12:31.85; 4. Victoria Lomas, Shallowater, 12:33.86; 5. Jennifer Alvarez, Breckenridge, 12:36.07; 6. Jill Tracy, Glen Rose, 12:35.41; 7. Roxanna Fain, Breckenridge, 12:36.07; 8. Kelli Murchison, Henrietta, 12:37.00; 9. Bridgette Pene, Shallowater, 12:39.43; 10. Rebecca Womble, Dalhart, 12:40.58.
Muleshoe — 60. Lysie Black, 13:49.15; 83. Stacy Locker, 14:13.86; 95. Kayla Glover, 14:27.60; 105. Bobbie Benham, 14:39.70; 111. Megan Barrett, 14:52.70; 118. Terrell Herington, 15:14.55; 119. Jessica Carpenter, 15:16.00.

Sheree's Attic & MERLE NORMAN COSMETIC STUDIO

Moonlight Madness Saturday-Nov. 14 Friday-Nov. 27 Saturday-Dec. 5 Saturday-Dec. 19

Moonlight Madness starts at Daylight Nov. 14th! Open at 10 am — Specials good all day

15% off All "Christmas" Clothing
20% off Brighton Belts, Jewelry & Access.
20% off All Sterling Silver Jewelry
20% off Selected Groups

\$10 off Any Broomstick Skirt (reg. price only)

Much...Much...More Come see us at the Christmas Bazaar on Fri., Nov. 13th & Sat., Nov. 14th at the Coliseum

All major credit cards accepted

1519 W. American Blvd. • 272-3459

PRIDE from page 4

and Jeffery Seaton (115 yards, 2 TDs) each rushed for more than 100 yards as the Longhorns rolled up 444 yards of offense.

Three Way sophomore Marvin McCaul rushed for 149 yards and three touchdowns. Jimmy James completed 5 of 10 passes for 95 yards, including a six-yard pass to Jonathan Kindle that gave the Eagles a 14-6 lead.

But Lazbuddie scored 22 unanswered points to break the game open.

St. Clair started the scoring

District 3-1A

	Dist.	All
x - Whitharral	5-0	9-1
x - Amherst	4-1	9-1
Lazbuddie	3-2	7-3
Silverton	2-3	6-4
Three Way	2-3	6-4
Cotton Center	0-5	2-8

Results
Lazbuddie 54, Three Way 41; Whitharral 63, Silverton 18; Amherst 78, Cotton Center 28.

End of regular season
x — clinched playoff berth

spree with a 60-yard run. Josh Morris passed 32-yard to Landon Parham for one touchdown and ran 36 yards for another score, giving the Horns a 28-13 halftime lead.

HIGGINBOTHAM-BARTLETT CO.

Doit Best Rental Center
215 Main St. • 272-3351

invites everyone to come in and register for the Annual Weekly **TURKEY DRAWING**

Drawings are held every Saturday through Dec. 19th

Register to win the Chamber of Commerce's \$1000 in Muleshoe Mad Money or a \$50 Higginbotham-Bartlett Co. Gift Certificate!

Open: Monday-Friday 7:30 am to 5:30 pm Saturday 7:30 am to 1 pm

Come See Our In-Store Holiday Specials & New Items!

215 Main St. • 272-3351

BUY ANY NEW OR USED VEHICLE AND RECEIVE A

\$1,000 SEARS GIFT CERTIFICATE

Redeemable At Any Sears Store Nationwide

WE JUST MADE YOUR CHRISTMAS SHOPPING EASIER

OVER 500 NEW & USED VEHICLES SPECIALLY PRICED

1999 FORD F-150 -Power Windows - Power Door Locks - TR Steering - Cruise Control - Air Conditioning - AM/FM Cassette - Aluminum Wheels - Much More! ONLY \$159 MONTH	1999 CHEVY SILVERADO -Cruise Control - A/C - Overdrive Transmission - 40000 Mile Seating - AM/FM Stereo Cassette - Chrome Grille & Rear Step Bumper - Much More! ONLY \$189 MONTH	1999 GRAND CHEROKEE LAREDO 4X4 -Power Windows - Power Door Locks - Cruise Control - A/C - TR Steering - AM/FM Stereo - Automatic Transmission - Anti-Lock Brakes - Much More! ONLY \$269 MONTH	1999 CHEVY 300M -Power Windows - Power Door Locks - Remote Keyless Entry - Heated Leather Seats - AM/FM Stereo & CD Player - Cruise Control - TR Steering - A/C - Much More! ONLY \$279 MONTH
1999 DODGE RAM -Air Conditioning - Cruise Control - TR Steering - AM/FM Cassette - Much More! ONLY \$159 MONTH	1999 SILVERADO 4X4 EXT. CAB -V8 Gas Engine - Power Windows - Power Door Locks - Remote Keyless Entry - Third Door - Cruise Control - A/C - AM/FM Stereo With CD Player - Much More! ONLY \$269 MONTH	1999 EXPEDITION 4X4 -Power Windows - Power Door Locks - Power Mirrors - AM/FM Stereo With 6 Disc CD Change - Remote Keyless Entry - Ford & Near AC & Heat - Running Boards - Cruise Control - Much More! ONLY \$269 MONTH	1999 MITSUBISHI GALANT GTZ -Power Windows - Power Door Locks - Power Sun Roof - Remote Keyless Entry - Leather Seats - Power Drive Seat - Cruise Control - A/C - AM/FM Stereo - Much More! ONLY \$289 MONTH

* First month, no security deposit & 24% down at lease inception.

CHOOSE FROM A GREAT SELECTION OF QUALITY PRE-OWNED VEHICLES

96 Ford ASPIRE APPROX ONLY \$89 MONTH 1	92 Geo STORM 2303716 ONLY \$119 MONTH 1	96 Dodge NEON 3421798 ONLY \$122 MONTH 1	96 Chevy S10 2417781 ONLY \$129 MONTH 1	97 Dodge NEON 3421791 ONLY \$129 MONTH 1	94 Saturn SC1 0414252 ONLY \$129 MONTH 1	94 Ford TAURUS APPROX ONLY \$129 MONTH 1	92 Cadillac DEVILLE 07039683 ONLY \$139 MONTH 1	95 Ford TAURUS 21500521 ONLY \$139 MONTH 1	96 Mercury MYSTIQUE APPROX ONLY \$149 MONTH 1	97 Ford F-150 SUPER CAB APPROX ONLY \$149 MONTH 2	96 Ford CONTOUR 2415614 ONLY \$150 MONTH 1	96 Chevy CAVALIER 2814039 ONLY \$159 MONTH 1	96 Plymouth BREEZE 4071296 ONLY \$159 MONTH 1	96 Dodge D2500 V10 1414048 ONLY \$169 MONTH 1	95 GMC SONOMA 2408643 ONLY \$169 MONTH 1	98 Chevy CAVALIER 3421166 ONLY \$179 MONTH 1	96 Ford THUNDERBIRD 2418104 ONLY \$179 MONTH 1	95 Dodge CARAVAN 4421758 ONLY \$179 MONTH 1	96 Dodge CARAVAN APPROX ONLY \$179 MONTH 1	95 Chrysler NEW YORKER APPROX ONLY \$189 MONTH 1	96 Dodge DAKOTA CLUB CAB 3421071 ONLY \$189 MONTH 1	97 Ford F-150 2424661 ONLY \$189 MONTH 1	98 Pontiac GRAND AM SE 2610616 ONLY \$189 MONTH 1	98 Chevy MALIBU 2117076 ONLY \$189 MONTH 1	98 Ford RANGER XLT 2248261 ONLY \$189 MONTH 1	98 Ford ESCORT ZX2 2248261 ONLY \$189 MONTH 1	92 Mercury GRAND MARQUIS 2407072 ONLY \$189 MONTH 1	94 Dodge D2500 V10 2234087 ONLY \$189 MONTH 1	98 Mitsubishi GALANT ES 0617110 ONLY \$189 MONTH 1	95 Pontiac TRANSPORT 2420261 ONLY \$189 MONTH 1	97 Toyota CAMRY LE 0743333 ONLY \$199 MONTH 1	95 Mazda MILLENIA 1071318 ONLY \$199 MONTH 1	95 Mercury VILLAGER 2404044 ONLY \$199 MONTH 1	97 Nissan KING CAB 4X4 2929913 ONLY \$209 MONTH 1	98 Chevy S10 2417781 ONLY \$209 MONTH 1	98 Mercury MYSTIQUE 0610066 ONLY \$209 MONTH 1	97 GMC C1500 2404044 ONLY \$227 MONTH 1	97 Chevy CAMARO 0413909 ONLY \$229 MONTH 1	96 Chevy C2500 EXT. CAB 2407100 ONLY \$229 MONTH 1	95 Ford EXPLORER 07039683 ONLY \$246 MONTH 1	97 Ford EXPLORER 4X4 2284888 ONLY \$249 MONTH 1	96 Chevy BLAZER 2414228 ONLY \$266 MONTH 1	98 Ford MUSTANG GT 2183356 ONLY \$269 MONTH 1	98 Jeep CHEROKEE SPORT 4X4 0710961 ONLY \$269 MONTH 1	97 GMC JIMMY 4 DOOR 4X4 2414042 ONLY \$289 MONTH 1	98 Jeep CHEROKEE LARADO 4X4 2284888 ONLY \$289 MONTH 1	98 Chrysler CONCORD 0413909 ONLY \$289 MONTH 1	98 Mitsubishi MONTERO SPORT 4X4 0617110 ONLY \$299 MONTH 1	95 Chevy TAHOE 4X4 0410193 ONLY \$309 MONTH 1
---	---	--	---	--	--	--	---	--	---	---	--	--	---	---	--	--	--	---	--	--	---	--	---	--	---	---	---	---	--	---	---	--	--	---	---	--	---	--	--	--	---	--	---	---	--	--	--	--	---

THIS IS ONLY A SAMPLE OF THE OUTSTANDING VALUES!

YOU CAN'T AFFORD TO MISS THIS SALE!

ALL 4 LOCATIONS In Portales & Clovis

STREBECK AUTO GROUP

OPEN TIL 7PM EACH NIGHT ABSOLUTELY ENDS TUESDAY! (November 17th)

BAILEY STREBECK Jeep, Plymouth, Honda 2020 Mabry Drive • Clovis, NM (505) 769-2277 (505) 769-CARS	STREBECK AUTOPLEX Chevrolet, GMC, Ford, Toyota, Nissan, Honda, Acura, Volvo Clovis Hwy • Portales, NM (505) 356-3501	STREBECK AUTO NETWORK Dealership Outlet For Pre-Owned Cars-Trucks-Vans 2118 Mabry Drive • Clovis, NM (505) 763-8856	TEAGUE STREBECK Ford, Chevrolet, Mercury, Oldsmobile, Pontiac 1115 N Chicago • Portales, NM (505) 356-8581
---	--	---	--

The very best prices and service anywhere... We personally guarantee it!



Cade Morris

Morris bound for National FFA meeting

Cade Morris of Lazbuddie will help decide the future direction of the National FFA Organization this November at the 71st National FFA Convention.

Attracting more than 45,000 FFA members and guests, this is the world's largest annual student convention.

Morris, 18, who holds the office of Area Secretary of the Texas FFA Association, will represent the state as an official delegate to the convention Nov. 12-14 in Kansas City, Mo.

Morris will join 475 state FFA officers from all 50 states, Puerto Rico, Guam and the Virgin Islands who will conduct the business of the National FFA Organization during special sessions of the convention.

Morris is the son of Gail and Marca Morris of Lazbuddie and is a member of the Lazbuddie FFA Chapter.

The national FFA convention is the culmination of a year's activities for FFA members. Opportunities for personal growth and leadership development are presented by educational and motivational speakers including Les Brown, motivational speaker; Warren Faidley, storm photographer/chaser; Gerda Klein, author and historian; Baxter Black, cowboy poet; and Robin Roberts, sportscaster.

This year's convention theme, "Making the Connection," symbolizes the agricultural education organization's mission to continue to connect its members to their communities, the agricultural industry and to the nation.

FFA is a national organization of 447,880 members preparing for leadership and careers in the science, business and technology of agriculture. The organization has 7,503 local chapters located throughout the United States, Puerto Rico, Guam and the Virgin Islands.

FFA's mission is to make a positive difference in the lives of students by developing their potential for premier leadership, personal growth and career success through agricultural education.

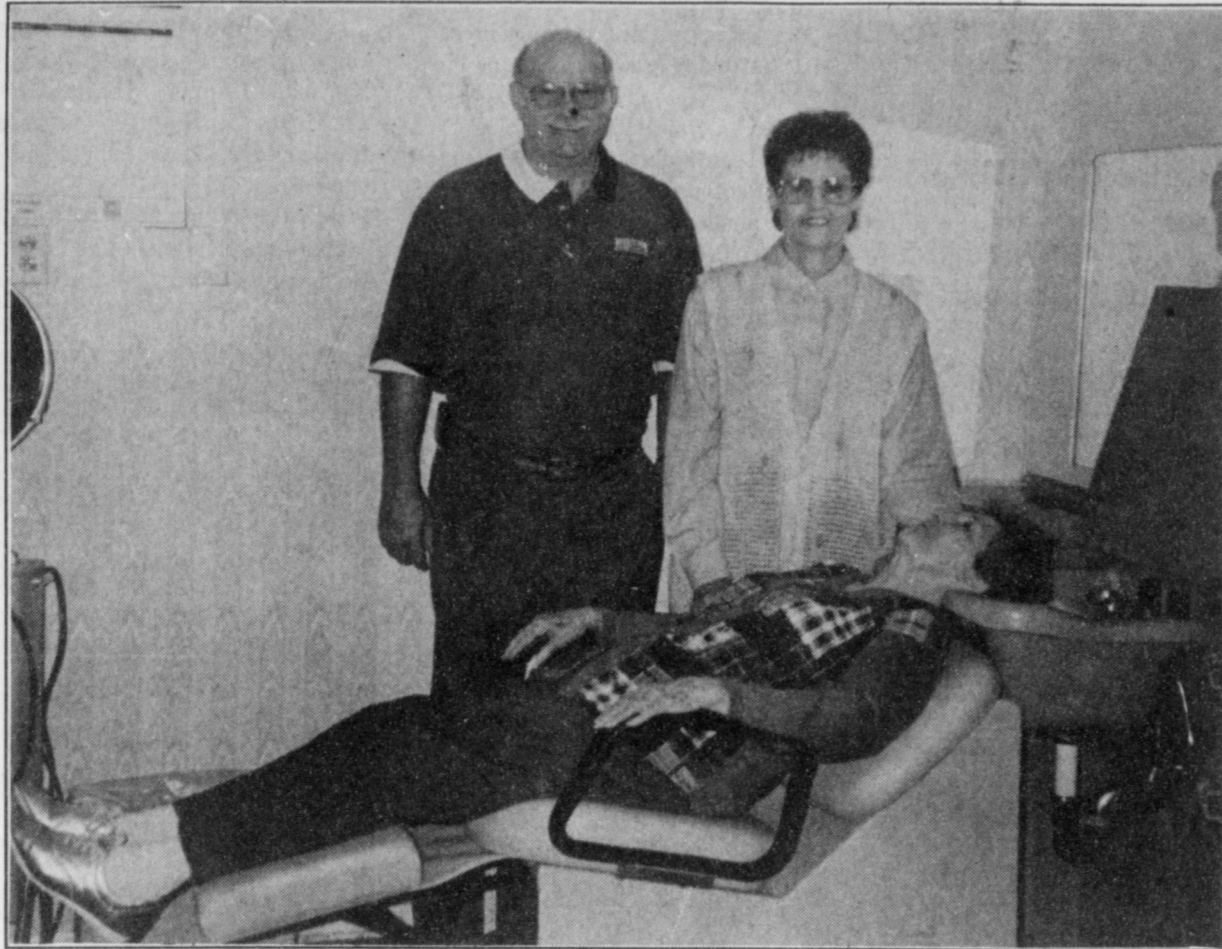

Donation

Employees of Five Area Telephone Cooperative and West Plains Telecommunications recently donated a beautician's chair to the Muleshoe Area Healthcare Center. Pictured are Five Area general manager Hubert Kidd, nursing home activities director Joy Stancell and Kathryn Hancock.

OBITUARIES

ALLEN J. STANCELL

ANDERSON, Mo. — Allen J. Stancell, 74, of Anderson, died at 8:05 p.m. Saturday, Oct. 31, 1998 at St. John's Regional Medical Center in Joplin after an illness.

Mr. Stancell was born February 27, 1924 in Stigler, Okla. and also had been a school bus driver for McDonald County School District for 18 years. He was a member of the Bella Vista Church of Christ.

He married Zelma Herington on Oct. 11, 1946 in Clovis, N.M., she survives.

Additional survivors include five sons, Monard Stancell of Dripping Springs, Texas, Wendell Stancell, Clint Stancell and Bruce Stancell, all of Anderson, Gaylon

Stancell, of Noel, Mo.; two daughters, Merlene Taylor, of Mount Vernon, Mo. and Sandra Schmidt, of Anderson.; three brothers, Jesse Stancell and Leaman Stancell, both of Lariat and Afton Stancell, of Muleshoe; two sisters, Alma Robertson, of Lariat and Nadine Hawkins of Muleshoe; eight grandsons, eight granddaughters, three great grandsons and several nieces and nephews.

Two sisters, Elsie Herington and Loretta Lloyd, preceded him in death.

Services were held Nov. 3 at the Church of Christ, Bella Vista, Arkansas. Officiating at the service was Randall Caselman, minister. Burial was in Pineville Cemetery.

Pallbearers were Freddie Banks, Mark Stancell, Trent Stancell, Bennie Stancell, Bill Stillions, and George Smith.

SERVICES PENDING

Services are pending with Ellis Funeral Home of Morton for infant Danny Leon Miller, Jr. of Morton. Danny died Monday, Nov. 9, 1998.

The Journal runs obituaries free of charge as a courtesy to our readers. For more information call 272-4536.

WESTERN FINANCE

LOANS Up To \$900

GUARANTEED WITH YOUR CLEAR CAR TITLE

(CAR MUST BE LICENSED AND RUNNING. BE ABLE TO VERIFY INCOME AND ADDRESS)

NO CREDIT? • BAD CREDIT? • BANKRUPTCY?

No Problem!!

NO CAR TITLE? GOOD CREDIT?

COME SEE US FOR A PERSONAL PROPERTY LOAN

•IMMEDIATE SERVICE—WHILE YOU WAIT•

1412 N. PRINCE • CLOVIS, NEW MEXICO
769-0947

Extra, Extra Photo Savings!

FREE
2nd Set!

3" ALCO Prints

OR
4" Kodak Prints

PREMIUM PROCESSING

Every Tuesday & Saturday!

ALCO

Daily:
9 A.M. to 8 P.M.

Sunday:
Noon to 5 P.M.

1401 W. American Blvd. • Muleshoe, TX 79347



Offer available on 3" Alco Advantage Processing or 4" Kodak Premium Processing prints. 3" prints from 110, 126, disc and 35mm film. 4" prints from 35mm film only. C-41 Process only. Not available on (Advanced Photo System — Advantix). Panoramic or 1/2 frame 135 film. Cannot be combined with any other offer.

NOW OPEN!!!

Continental Credit

GRAND
OPENING
Nov. 17th

Loan\$ from
\$100 to \$446

Come by and see Jackie or Norma today!

Phone Applications Welcome

Open: Monday thru Thursday—9 am to 5 pm & Friday—9 am to 6 pm

206 South Main Street • Muleshoe • 272-3673

ALLSUP'S

Open, Fast & Friendly
ALLways

Effective Dates: Nov. 11-24, 1998

Store #34
312 W. American Blvd.
272-4862 • Muleshoe

COCA-COLA

\$1.79 6 pk. 12 oz. cans

\$1.99 3 liter

Shurfine

Turkey Hens

12 POUNDS

Hot Link w/Bread
and a Tallsup

\$1.59



ALL OFFERS WHILE SUPPLIES LAST.



\$6.99 EA.

Tom's
Toasted Peanuts

\$1.49 12 oz.

SPECIAL!
2 \$1 for 2 oz.

Canadian Valley
Bacon

SPECIAL!
79¢ 12 oz.

Decker Meat
Bologna

SPECIAL!
3 \$1 for 12 oz.

Blue Bunny Homemade
Vanilla Bar or Cool Tubes

Gold Medal
Flour

SPECIAL!
99¢ 120 ct.

Sparkle
Decorated
Napkins

Allsup's Light,
Whole or
Shurfine 2%
Milk

SPECIAL!
\$2.19

FOLGERS COFFEE

13 oz. can
\$3.99

SHURFINE BLEACH

gallon
\$1.39

FITTI DIAPERS

med. or lg.
\$5.19

BOLO DOG FOOD

15 oz. can
39¢ each

BUY 12 GALLONS OF MILK GET ONE

FREE



PLUS... You Get A Chance To Win FREE Milk For A Year!



2231

RED WING SHOES
Made in U.S.A.

The Fair Store
120 Main 272-3500

Jennyslippers

Annual Holiday Dinner

Friday
Nov. 13, 1998
 from 11 am to 2 pm
 at the Bailey County Coliseum
 in conjunction with
 the Arts & Crafts Bazaar



Mexican Fiesta Meal
 with tea and dessert
 \$6 per plate

Dr. A.R. Ploudre

Open your eyes
 to vision care that works
 with your budget!

- Quality care at a reasonable cost
- Contact lenses
- Eyeglass prescriptions filled
- NM & Texas Medicaid, Medicare Assignment

We are also proud to provide special assistance to low income families in need of vision care. Families who feel they qualify are encouraged to call for more information.

Payment plan available • Se Habla Espanol

1515 Gidding St., Clovis, N.M.
(505) 762-2951



Muleshoe Cattle Market

SATURDAY, NOV. 7, 1998

REPRESENTATIVE SALES

969 cattle, 285 hogs and 208 sheep & goats. Stocker clfs. fully steady to 2 dollars higher with good demand. Feeder cattle steady. Pairs & Bred cows steady to 50 dollars higher. Packer cows steady to lower trend.

The Muleshoe Cattle Market is brought to you each week by Muleshoe Livestock Auction, located east of Muleshoe on U.S. 84. Muleshoe Livestock conducts sales every Saturday, beginning with hogs, sheep and goats at 10 a.m. and cattle following at approximately 12 noon.

FOR INFORMATION ON SALES OR TO CONSIGN CATTLE, CALL (806) 272-4201

Seller, City	#	Type	Wt.	CWT or PH
Kevin Cravy, Clovis, NM	Brin. Str		240 lbs.	at \$91.00
Frank Hudson, Hereford	Char. Str		300 lbs.	at \$84.00
James Gumpfer, Littlefield	3 Mxd. Bulls		325 lbs.	at \$84.00
Galen Ford, Denver City	3 Blk. Strs		400 lbs.	at \$78.00
Juan Granados, Levelland	BWF Bull		405 lbs.	at \$80.00
Ramon Rodriguez, Bula	2 Char. Strs		425 lbs.	at \$83.00
Dale Demel, Sudan	2 LIMO. Strs		433 lbs.	at \$86.50
Dale Demel, Sudan	6 LIMO. Strs		540 lbs.	at \$73.75
Jim Pat Claunch, Enochs	10 Mxd. Strs		443 lbs.	at \$83.50
Jim Pat Claunch, Enochs	18 Mxd. Strs		549 lbs.	at \$77.75
J.D. Cage, Muleshoe	6 Mxd. Strs		478 lbs.	at \$81.50
Robert McHam, Levelland	3 Mxd. Bulls		485 lbs.	at \$78.00
A&T Cattle, Sudan	Blk. Str		420 lbs.	at \$82.50
A&T Cattle, Sudan	2 Char. Strs		553 lbs.	at \$76.00
Robert McCurry, Springlake	3 Mxd. Bulls		490 lbs.	at \$72.50
Doug Betts, Morton	Blk. Bull		695 lbs.	at \$67.00
Isreal Azua, Sudan	Red Hfr.		300 lbs.	at \$76.00
Brett Baldwin, Hereford	4 Mxd. Hfrs		304 lbs.	at \$70.00
Bryan Hamilton, Dimmitt	4 Red Hfrs		415 lbs.	at \$72.00
Vincon Claud Daniel, Plainview	2 Red Hfrs		320 lbs.	at \$76.00
Robert McHam, Levelland	3 Mxd. Hfrs		327 lbs.	at \$76.00
Robert McCurry, Springlake	2 Mxd. Hfrs		350 lbs.	at \$74.50
Dale Demel, Sudan	4 LIMO. Hfrs		476 lbs.	at \$70.50
Dale Demel, Sudan	6 Mxd. Hfrs		536 lbs.	at \$68.00
J.D. Cage, Muleshoe	8 Mxd. Hfrs		474 lbs.	at \$68.00
Jim Pat Claunch, Enochs	12 Mxd. Hfrs		495 lbs.	at \$71.50
Jim Pat Claunch, Enochs	11 Mxd. Hfrs		634 lbs.	at \$65.25
Carl Ham, Farwell	2 Blk. Hfrs		508 lbs.	at \$65.50
Jesus Hernandez, Adrian	4 Blk. Hfrs		551 lbs.	at \$68.00
Wilbur Kalbas, Farwell	2 BWF Hfrs		640 lbs.	at \$63.50
Robert McHam, Levelland	10 Pairs			\$700.00
Robert McHam, Levelland	4 LIMO. Pairs			\$635.00
Robert McHam, Levelland	3 LIMO. Pairs			\$580.00
Robert McHam, Levelland	Blk. Cow P5			\$490.00
Kevin Cravy, Clovis, NM	Blk. Cow P5			\$460.00
John S. Perrin, Hereford	3 LIMO. Cows P			\$460.00
Jimmy Murl Turnbow, Hereford	Blk. Cow		1140 lbs.	at \$26.00
T-Top Farms, Earth	BWF Cow		1055 lbs.	at \$27.50
Field Farms, Dora, NM	Red Cow		1100 lbs.	at \$31.00
David Horn, Tulia	Hol. Cow		1435 lbs.	at \$35.00
Prairie View Dairy, Muleshoe	6 Hol. Cows		1478 lbs.	at \$28.75
Jose Solas, Bula	Char. Bull		1760 lbs.	at \$42.00

I just need one thing when I'm looking for competitive auto rates!



My Texas Farm Bureau Insurance agent's phone number.

My agent can answer all my questions, is available to help if I have a problem, and can be counted on to provide the insurance coverage that fits my needs at competitive rates.

Call today!
806-272-4567



Visit our website at
www.txfb-ins.com

Texas Farm Bureau Mutual Insurance Co. • Texas Farm Bureau Underwriters
 Southern Farm Bureau Casualty Insurance Co. • Southern Farm Bureau Life Insurance Co.

You snooze, you lose. Read the news.

Journal Classifieds

REAL ESTATE
 AUTOMOBILES
 HELP WANTED
 GARAGE SALES

STOP & SHOP

Deadlines are 5 p.m. Monday and Thursday

Call 272-4536

Deadlines are 5 p.m. Monday and Thursday

HELP WANTED

Pizza Hut is now hiring for waitstaff and delivery drivers. Apply on Mondays from 1 to 5 pm. 37t-ftc

Need truck drivers to haul cotton seed from Sudan to Lubbock. \$800 per week. CDL required. Call (806) 946-3461, (806) 946-3402, (806) 946-7998. 39t-ftc

RENTORSALE

Nice, Large, 3 bdrm 2 bath home. In nice area. \$475 per month. 272-4480. 45s-ftc

REAL ESTATE

2 bedroom house for sale. In good condition. Call 272-3962 or 3976. 44s-8tch

145 acre farm, good water, good allotment, excellent grazing. 272-5536 day. 272-5134 night. 35s-ftc

Nice 3-1-1 brick home, Country Club addition, central heat and refrigerated air, new roof, wooden deck, 272-5879 evenings or leave message. 36t-ftc

FOR SALE BY OWNER

Brick home
 Large living and kitchen area. 3-2-2 with fireplace, lots of built-ins, sprinkler system, storage building, storm cellar, water softener and osmosis. Large covered patio.
272-4643
 42t-lpdp

For all your classified needs call **272-4536!**

GARAGE SALE

Methodist Church Youth is having a garage sale. Sat., November 14, 8:30 a.m. - ? Old Wiedebush building. 46t-1tch

Multi-Family, 4 miles E. of Clays Corner. Fri., Nov. 13, 7-10p.m. at night; Sat., Nov. 14, 8a.m.-5p.m. 46t-1tch

SERVICE

Sewing & Alterations
All types.
 One day service on most.
 310 W. 16th # 272-6764

FOR SALE

AKC Sheltie puppies. 2 males, 8 weeks old. 1st shots, \$200. Call 272-5840. 46t-2tch

FOR SALE

Beanie Babies and Air brush licence tags See Shirley at the Annual Christmas Bazaar in Muleshoe Fri. and Sat. Nov. 13-14 At the Bailey County Coliseum

Fleetwood mobile home with carport and patio, (70x14), 3 bedroom, 1 3/4 baths, refrigerated air and central heat, appliances. On lot 90x120 with 13 fruit trees. \$18,000. 407 East El Paso, Muleshoe, Tx., 806-272-5614. 44s-8tld

SHAIN'S GUNS AND KNIVES: Buy, sell and trade guns. Buy your gun before the FBI background check goes into effect November 30, 1998. 806-272-4753 or 946-7228. 46s-2tpd

BIDS

SEALED BID OFFERING
 18 Miles S.W. of Muleshoe

2100 Acs. Grass Land
 177 Acs. CRP
 52 Acs CRP + 3-2-2 Brick Home
 All or Three parts, Package is available
 (806) 272-4794
 or
 1-800-205-8160
 Bid acceptance is subject of final approval of Sellers.
 Bid must be received by Dec. 15, 1998

READ THE MULESHOE JOURNAL

HELP WANTED • CAREER OPPORTUNITIES

THE TOWN & COUNTRY DIFFERENCE



STORE MANAGER TRAINEE

- RETAIL OR FAST FOOD MANAGEMENT BACKGROUND PREFERRED
- STRONG LEADERSHIP SKILLS A MUST
- EXCELLENT BENEFITS PACKAGE
- STARTING SALARIES FROM \$18,000 - \$24,000 YR. COMMENSURATE WITH EXPERIENCE

MAIL OR FAX RESUME TO:
TOWN & COUNTRY FOOD STORES
 c/o BLAIR WILLIAMS
 1802 W. AVE. I • MULESHOE, TEXAS 79347
 FAX: 806/272-6889

A CAREER CHOICE WITH A DIFFERENCE
 AN EQUAL OPPORTUNITY EMPLOYER
 PRE-EMPLOYMENT DRUG TESTING REQUIRED

THE TOWN & COUNTRY DIFFERENCE

Seeking Local Person for Christmas help. Position will be temporary & part-time. Starting November 23 through December 23.
 Come by
Continental Credit
 206 S. Main
 for application

Ad Rates

Classified rates:
 15 words and under \$3.90 first run, thereafter \$3.30; 16+ words .26c per word first run, thereafter .23c per word. Call 272-4536 for more information!

DEADLINE - MONDAY AT 5 P.M.
 AND
 THURSDAY AT 5 P.M.



Nieman Realty

116 E. Ave. C • George Nieman, Broker • 272-5285 or 272-5286

- RICHLAND HILLS - PARK RIDGE**
- We have several single and multi-family lots in this area!!!
 - NICE 3-2-2 Brick, Cent. A&H, built-ins, FP, cov. patio, fenced yd. \$50's!!
 - NICE 3 bdrm. 2 bath w/3 car detached garage/workshop-storage, Elec. Heat Pump, built-ins, FP, 2,380' lv. area, auto. spklr., fenced yd., More!!! RH-2
 - Very Nice 3-2 Mobile Home, 2-car carport, Cent. Heat, Evap. Air, built-ins, workshop-storage, fenced yd., MORE!!!
 - 3-2-2 Brick, Cent. A&H, built-ins, gas log FP, fenced yd., stor. bldg., MORE!!! Price Reduced!! HL-5
 - 2-1-1 carport home, wall furnace heat, evap. air, DW, 5 fans, cov. patio, gas grill, fenced yd., MAKE OFFER!!!
 - 3-2-2 Brick Home, corner lot, wall furnace heat, Cent. Evap. Air, fenced yd., stor. bldgs., MORE!!! HL-4
- HIGHLAND AREA**
- 2-2-1 Carport home, Cent. A&H, fenced yd., concrete cellar, stor. bldg. !!! \$25K!!! L-2
 - 2-2-2 Brick Home, Cent. A&H, nice carpets, fenced yd. \$40's!!! L-4
 - PRICE REDUCED 2-1-1 Carport Home, wall furnace, nice carpet, storm shelter, stor. bldg., fenced yd. \$19K!!! CC-3
 - 2-1-1 Home, floor furnace, win. ref. air, fenced yd, stor. bldg., \$18,500 !!! L-1
- COMMERCIAL**
- Six Unit Apartment Complex (4-2 bdrm. & 2-1 bdrm. units)!!!
 - 100' x 140' tract, approx. 7,400' business & warehouse building on American Blvd., PRICED TO SELL!!!
 - Established Business: Land, Bldg. & Equip., \$75K!!!
 - 56' x 140' tract, approx. 4700' bldg., \$35K!!!
 - NICE R.V. STORAGE, 14' x 40' metal bldg. 12' doors, 50x140 corner lot!
 - SNACK SHACK - Lot, Buildings, furniture & fixtures!!!
- HIGH SCHOOL**
- 2-2-2 BRICK, Cent. A&H, built-ins, corner lot, approx. 1800'

- lv. area!!! \$35K!!! HS-4
 - NEWLY REMODELED 3-1-1 Home, cent. A & H, new carpet & vinyl, fenced yd., MORE !!! \$30's !!! HS-2
 - VERY NICE 3-1-1 Brick, Heat pump, DW, nice carpets, fenced yd., MORE!!! \$30's !!! HS-1
 - NICE 2-1-1 Brick, Heat Pump, nice carpets, well insulated, storm windows & doors. \$30's!!! HS6
 - VERY NICE 3-1-1 Home, nice carpets and vinyl, heat pump, fans, fenced yd., stor. bldgs., MORE!!! \$30's!!! HS-5
 - 3-2-1 Brick, Heat Pump, built-ins, fans, screened porch!!! \$30's!!! HS-7
 - JUST LISTED- 2-1-2 CP Home, corner lot, metal siding, storm win. & doors, stor. bldg. \$20K!!! HS-8
 - 1 - 14' x 60' and 1 - 12' x 40' Mobile Home on a 98' x 75' lot, both have cent. heat, evap. air, stove, & ref., cov. patios, fenced yd.!!! \$20k!!!
- RURAL**
- PRICE REDUCED- NICE 3-2 home, 40 acre tract, Geo. Heat Pump, built-ins, 5" irrig. well, Hi-Pres. lines, sprinkler pipe, barn, pens, tractor & equip!!! \$69K!!!
 - W. of SUDAN-NICE 3-3-2 Brick Home, 5 acre tract on Hwy. 298, Cent. Air & Heat, built-ins, large Quonset Barn, MORE!!! \$95K!!!
 - 5 Acre tract on pavement close to town!
 - LONGVIEW AREA- 4 labors, (2 in CRP, other 2 out of CRP) PRICE TO SALE!!!
 - FOR BID: Approx. 4,870 acres (Bailey and Lamb Co.), water rights negotiable, 54 wells (only 2 pumps and motors), approx. 33 circles w/ center pivot pads, 40'x86' tile block barn, 40'x100' Quonset barn w/elec., 20'x30' shop, 3 sets pipe corrals, 2 sets wire corrals!!!
 - LAZBUDDIE-PRICE REDUCED-NICE 3-2-2 Brick Home on pavement, 2200' Lv. area, Cent. A & H, built-ins, FP, large sunroom!! \$70's!!!
 - Approx. 108 acres on Hwy. 70, approx. 2100' office area, 16,900' of commercial bldg. w/loading dock, 3,400' warehouse!! 2,800' runway!!
 - LARIAT- 240 acres, 3 wells, underground tile, good productive land!!!

THANKSGIVING *Pre Sale*

Stock-up for the holidays!

PRICES EFFECTIVE NOVEMBER 11-17, 1998

MEAT

- "GREAT FOR TAMALES" BONELESS PORK MEAT.....LB **\$1²⁸**
- CRY-O-VAC BEEF BRISKETS.....LB **89¢**
- SUNDAY HOUSE 8-12 LB. AVG. WHOLE SMOKED TURKEY.....LB **\$1¹⁹**
- LONESTAR (8) 7 OZ.-3.5 LB. RIB-EYE STEAKS.....PER PKG **\$8⁹⁹**
- LONESTAR (6) 10 OZ.-3.75 LB. T-BONE STEAKS.....PER PKG **\$8⁹⁹**
- ALL SIZES GROUND CHUCK PREFERRED GROUND BEEF.....LB **\$1⁵⁹**
- BONELESS SKINLESS CHICKEN BREAST.....LB **\$1⁹⁹**
- BONELESS PORK SIRLOIN CHOPS.....LB **\$1⁷⁹**
- HILLSHIRE FARM ASSORTED 1 LB. REGULAR OR 14 OZ. LEAN & HEARTY SMOKED SAUSAGE.....1LB **\$1⁸⁹**
- BAR S COOKED HAM.....12 OZ. PKG **\$2¹⁹**
- PEYTON'S MEAT FRANKS.....12 OZ. PKG **69¢**
- HILLSHIRE FARM ASSORTED LIT'L SMOKIES.....1 LB. PKGS **2/\$5**
- MESQUITE, MAPLE OR ORIGINAL DECKER BACON.....12 OZ. PKG **\$1⁵⁹**
- PEYTON'S MEAT BOLOGNA.....12 OZ. PKG **89¢**
- HILLSHIRE FARM'S BROWN SUGAR OR SMOKED SPIRAL SLICED HAM.....LB **\$1⁹⁹**
- PEYTON'S REGULAR OR POLISH SMOKED SAUSAGE.....14 OZ. PKG **\$1³⁹**
- SELECTED VARIETIES CHEESE SAUCE OR RAGU SPAGHETTI SAUCE.....17 TO 27.7 OZ. JARS **2/\$3**
- SHORT ELBOWS OR LONG/THIN SPAGHETTI SKINNER PASTA.....24 OZ. PKG **99¢**
- BETTY CROCKER BROWNIE MIX.....10 OZ. **2/\$1**
- BETTY CROCKER BLUEBERRY MUFFIN MIX.....6.5 OZ. **69¢**
- SHURFINE CHICKEN NOODLE SOUP...10.5 OZ. CANS **3/\$1**
- SHURFINE CHIC'O NOODLE • VEGETABLE BEEF • VEGETABLE • VEGETARIAN • CHICKEN W/RICE SOUPS.....10.5 TO 10.75 OZ. **2/\$1**
- REGULAR OR MINI MARSHMALLOWS SHURFINE COCOA MIX.....10 CT. PKG **79¢**
- ASSORTED KRAFT MARSHMALLOWS.....10 TO 10.5 OZ. PKG **85¢**
- PET (EXCLUDES FAT FREE) EVAPORATED MILK.....12 OZ. CAN **65¢**
- ASSORTED NABISCO PREMIUM CRACKERS.....15 TO 16.5 OZ. **2/\$3**
- TEXSUN PINK GRAPEFRUIT JUICE.....46 OZ. CAN **65¢**
- TEXSUN ORANGE OR PINEAPPLE JUICE...46 OZ. **\$1²⁹**
- TEXSUN ORANGE PINEAPPLE JUICE.....46 OZ. **\$1¹⁹**
- REYNOLDS COLOR PLASTIC WRAP.....100 FT. ROLL **2/\$5**
- MEXICALI ROSE INSTANT REFRIED BEANS.....6 TO 7 OZ. BAGS **2/\$3**
- DICED TOMATOES & GREEN CHILIES • DICED TOMATOES & HOT CHILIES • WHOLE TOMATOES & CHILIES • ITALIAN HARVEST • MEXICAN FESTIVAL RO•TEL.....10 OZ. CAN **68¢**

- ALL TYPES PEPSI COLA.....6 PACK-12 OZ. CANS **99¢**
- ALL TYPES PEPSI COLA.....2 LITER BTL. **79¢**
- ALL TYPES SCHWEPPEs.....1 LITER BTL. **79¢**
- ALL TYPES DR. PEPPER.....6 PACK-12 OZ. CANS **\$1⁷⁹**
- ALL TYPES DR. PEPPER.....3 LITER BTL. **\$1⁷⁹**

PRODUCE

- NEW CROP ORANGES.....4 LB. BAG **\$1²⁹**
- RED RIPE ROMA TOMATOES..... **6/\$1**
- SUPER SELECT CUCUMBERS..... **3/87¢**
- TASTY ZUCCHINI SQUASH.....LB **79¢**
- NO. 1 U.S. RUSSET POTATOES.....15 LB. BAG **\$1³⁸**
- MINI PEELED CARROTS.....1 LB. PKG **69¢**
- NEW CROP GRAPEFRUIT.....LBS **2/\$1**

FROZEN & DAIRY

- DECKER MEAT CORN DOGS.....1 LB. PKG **\$1⁷⁹**
- PET•RITZ DEEP DISH PIE CRUSTS.....2 CT.-12 OZ **99¢**
- PET•RITZ PIE CRUSTS.....2 CT.-10 OZ **59¢**
- FROZEN YOGURT OR ASSORTED LIGHT/DIET/BROWN/GOLD/SILVER RIM BLUE BUNNY 1/2 GAL. ROUND WHERE BLUE BELL NOT AVAILABLE BLUE BELL ICE CREAM.....1/2 GALS. **2/\$6**
- STILWELL BREADED CUT OKRA.....12 OZ. PKG **79¢**
- SHURFINE MINI CORN ON THE COB.....12 EAR PKG **\$1⁷⁹**
- ASSORTED EXCLUDES OVEN RISING AND STUFFED CRUST TOMBSTONE 12" PIZZA.....19.4 TO 23.6 OZ **2/\$6**
- CREAMY PARKAY SPREAD.....48 OZ. TUB **\$1⁷⁵**
- SHURFINE SOFT MARGARINE.....16 OZ. TUB **59¢**
- SELECTED VARIETIES PILLSBURY COOKIE DOUGH.....18 TO 20 OZ **\$2¹⁵**
- PLAINS CHOC-O-CREME CHOCOLATE MILK.....GAL. JUG **99¢**

Blue Willow Dinnerware...

3 PIECE PLACE SETTING **\$3⁹⁹**

AT PARTICIPATING AFFILIATED FOODS MEMBER STORES

DINNER PLATE, CUP & SAUCER

with each \$10 purchase, w/out purchase \$4.99

SPECIAL ITEM ON SALE AT ALL TIMES

JUMBO MUG

\$2⁹⁹

SPECIAL ITEM ON SALE AT ALL TIMES

WALL CLOCK

\$24⁹⁹

SPECIAL ITEM ON SALE AT ALL TIMES

BLUE WILLOW AFGHAN

\$19⁹⁹

ALL COMPLETE PIECES AVAILABLE AT BIG SAVINGS WITH YOUR VALUABLE COUPONS...NOW THROUGH DECEMBER 5, 1998

- CORN-KITS OR YELLOW/WHITE/HONEY CORNBREAD MORRISON'S MIXES.....6 OZ. PKGS **3/\$1**
- ALL PURPOSE PETER PAN FLOUR.....25 LB. BAG **\$3⁴⁹**
- ASSORTED NABISCO CHIPS AHOY! COOKIES.....14.25 TO 18 OZ. **\$1⁹⁹**

HEALTH & BEAUTY

- MINT OR CHERRY-REGULAR STRENGTH MAALOX LIQUID.....12 OZ. BTL **\$3⁸⁹**
- ASSORTED HEAD & SHOULDERS SHAMPOO.....15 OZ. BTL **\$3⁸⁸**
- VICKS DAYQUIL.....6 OZ. BTL **\$3¹⁹**
- REGULAR OR CHERRY NYQUIL LIQUID.....6 OZ. BTL **\$3¹⁹**
- PEDIATRIC FORMULA 44E • PEDIATRIC FORMULA 44 • FORMULA 44E • FORMULA 44 • FORMULA 44M • 44D VICKS COUGH OR COLD MEDICINE.....4 OZ. **\$2⁹⁹**
- APPLE OR REGULAR/LITE CHERRY SHURFINE PIE FILLING.....20 TO 21 OZ. CAN **99¢**
- REGULAR OR COLOR SHURFINE CAKE CUPS.....12 CT. **68¢**



\$100 SHOPPING SPREE SWEEPSTAKES

ONE WINNER PER STORE AT ALL LOWE'S & PAY'N SAVE STORES

SEE STORES FOR DETAILS

- 16 OZ. • SWEET PICKLES • SWEET GHERKINS • SWEET BUTTER STIX 24 OZ. • SWEET BUTTER CHIPS • BREAD & BUTTER CHIPS • ZESTY/ KOSHER/POLISH SPEARS VLASIC..... **2/\$3**
- ASSORTED CRISCO OIL.....48 OZ. BTL **2/\$3**
- 15 CT. DINNER, 12 CT. PLATTER OR 15 CT. COMPARTMENT CHINET 10" PLATES.....YOUR CHOICE **\$1⁸⁹**
- SHURFINE CRUSHED, CHUNKS OR SLICED PINEAPPLE IN NATURAL JUICE.....15.2 OZ. CANS **2/\$1**
- SHURFINE APPLE CIDER OR APPLE JUICE.....64 OZ. BTL **99¢**
- REYNOLDS HEAVY DUTY FOIL WRAP.....18", 37.5 SQ. FT. ROLLS **2/\$3**
- LIPTON ONION SOUP MIX.....2 CT. **89¢**
- LAWRY'S TACO SEASONING.....1.25 OZ. PKG **39¢**
- ARM & HAMMER BAKING SODA.....16 OZ. BOXES **2/\$1**
- WHITE OR YELLOW EXCLUDES SELF RISING AUNT JEMIMA CORN MEAL...5 LB. BAG **\$1³⁶**
- SHURFINE CHICKEN NOODLE • TOMATO • CREAM OF MUSHROOM • VEGETABLE • CHICKEN W/RICE • CREAM OF CHICKEN FAMILY SIZE SOUPS.....26 OZ. CAN **77¢**
- SELECTED VARIETIES CHICKEN/VEGETABLE/BEEF SWANSON BROTH.....14 TO 15 OZ. CAN **55¢**
- SELECTED VARIETIES FRITOS® CORN CHIPS.....10 OZ. BAGS **2/\$3**
- ASSORTED FRITOS® BEAN DIP.....9 OZ. CANS **2/\$3**

See ya at **LOWE'S**

WESTERN MONEY UNION TRANSFER™ "The fastest way to send money"

Pay'n-Save

Lowe's MARKETPLACE

515 W. American Blvd. Muleshoe 272-4406

401 W. American Blvd. Muleshoe 272-4585

WE RESERVE THE RIGHT TO LIMIT QUANTITIES IN TEXAS



FIGHT

WARRIORS

Did somebody say "Star?"
McDonald's
 of Muleshoe
 1315 W. American Blvd. • 272-3333

BEALLS
 Department Store • Muleshoe
We Believe In You Mules!
 321 Main St. • 272-3478

We Support the Mules!
T.J.'s Donuts
 328 Main St. • 272-3542

Go Mules!
Williams Athletics
 322 Main St. • 272-MULE

Mules-Cookin' Up An Incredible Season!
Tammy's Kitchen
 308 Main St. • 272-4210

HIGGINBOTHAM BARTLETT CO.
 We Love The Mules! Good Luck
 215 Main St. • 272-3351

Something Special
 We're proud of our Mules!
 222 Main St. • 272-4933

Classic CABLE
 Good Luck Muleshoe! All the way to State!!
 230 Main St. • 272-4984

We support the Mules!
GOODYEAR
James Crane Tire Co., Inc.
 Mike Hahn
 107 Main St. • 272-4594

Way to Go Mules!
The Shear Shack
 208 Main St. • 272-3991

Lambert Cleaners
 123 Main St. • 272-4726

We're Proud Of You!
WESTERN DRUG
 Paul & Judy Wilbanks
 114 Main St. • 272-3106

MARK MORTON
 State Farm Insurance Companies
Way to go Mules!
 101 Main St. • 272-7519

Biggest "Little" Boot Shop in Texas
 Go Mules!
100% BOOT SHOP AND COUNTRY JUNCTION
 106 E. American Blvd • 272-7504 • 1-800-658-6378

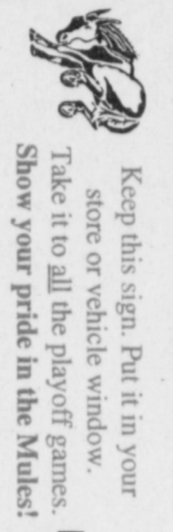

Keep this sign. Put it in your store or vehicle window. Take it to all the playoff games. Show your pride in the Mules!

McCORMICK SEEDS, INC.
 "Largest Distributors of Field Seeds Sown and Purchased Direct from the Grower"
Go All The Way Mules!
 400 E. Ash • 272-3156

HI-TEK Automotive
Win It All Mules!
 322 N. 1st • 272-3480

Go Mules!
Nieman Realty
 Farms • Ranches • Residential • Commercial
 George & Dianne Nieman
 116 E. Ave C • 272-5285

Go Mules! Go Mules! Go Mules! Go Mules! Go Mules!
Muleshoe Body Shop
 402 N. 1st • 272-4246

Timo's MEXICAN FOOD
We Believe In You Mules! *Owners Tim & Linda Compton*
 104 W. American Blvd. • 272-7528

We ♥ the Mules!

1
9
9
8

MULESHOE, TX.
 Proud Home of the Muleshoe Mules!

Show your support for the Muleshoe Mules
DISPLAY THIS SIGN DURING THE GAME!
GO MULES!!! GOOD LUCK!!!

The Mules play Sanford-Fritch for the B-I-District title on Saturday, November 14, 1998 at 7 pm at Kimbrough Stadium in Canyon.

Support the Mules
 as they compete in the
 Class 3A Division II
 State Playoffs

Brought to you by the
Muleshoe Journal
 and the loyal
 Merchants, Families
 & Fans found on this page.

MULESHOE FEED BARN
Behind the Mules All the Way!
H-PRO
 311 W. American Blvd. • 272-5626

Go For It Mules!
Dent & Co.
 of Muleshoe
 2800 W. American Blvd. • 272-4296

Williams Bros. Office Supply
 Gr. Items • Gerry's Cards • Gr. Wallpapers
 File Folders • Envelopes • Stamps • Business Forms • Ribbon
 Paper Clips • Hole Punches • Computer Paper • Copy Paper
 Fight! Win!
 322 Main St. • 272-3113

Join these local merchants, families and fans in wishing the Muleshoe Mules continued success!
Go All The Way Mules!

Continental
Credit
 We Support the Mules!
 Loans from \$100 to \$445 • Phone Applications Welcome
 206 Main St. • 272-3673

Go Mules!
Viola's
 Mexican Food Restaurant
 2002 W. American Blvd. • 272-3838

Go all the way Mules!
Production Credit Assn.
 Ted Barnhill-Vice Pres.
 312 W. 2nd • 272-4229

Decorators Floral & Gifts
 Look out for the Black Attack!
 616 S. First St. • 272-4340

We back the Mules 100%
The Shell & Washington Families

"Your Hospital"
Muleshoe Area Medical Center
Feed the Power—Mule Power!
 708 S. First St. • 272-4524

Lasting Impressions
We Proudly Back The Mules!
 516 S. First St. • 272-4287

Delton E. Whitte & Associates
 INSURANCE AND FINANCIAL SERVICES
Mule Mania's Gonna Get Yai!
 1631 W. American Blvd. • 272-3652 • 800-658-2119

SILVER SCREEN VIDEO
 VCR, PSX, VHS & Camcorder Rentals
Good Luck Mules!
 803 W. American Blvd. • 272-5540

Go Mules!
Leal's
Serving West Texas Since 1957
 1010 W. American Blvd. • 272-3294

MULESHOE MOTOR CO.
We Believe In You Mules!
 1225 W. American Blvd. • 272-4251

Black Attack Comin' At Yai!
HEREFORD FEED INGREDIENTS, INC.
 DAVID TIPPS, Representative
 232 Main St. • 272-5871

MULE MANIA'S GONNA GET YAI!
The Mark McClanahan Family

Muleshoe Journal
We Love The Mules!
 Full sports coverage. Every week. Right here.
 304 W. 2nd St. • 272-4536

Terra Distribution
 Bruce Burns-Location Manager
 Highway 84 • 272-4203

MULESHOE ANIMAL CLINIC
 GENERAL PRACTICE
 Drs. Cowart, Kennedy & McCall • Hwy. 84 • 272-3061 • 272-5636
MULESHOE VET SUPPLY
 Scott Kilne • 304 Ky Shultz • Hwy. 84 • 272-4990 or 5666
We Support the Mules! Good Luck Guys!

We're Behind You All The Way Mules!
Bailey County Farm Bureau
 1612 W. American Blvd. • 272-4567

Morrison Oil Co
 224 W. American Blvd. • 272-4688
We Support the Mules!
 ★ All Star Texaco ★
 221 W. American Blvd. • 272-6880