

# The Scurry County Times

"YOUR HOME COUNTY PAPER"

FORTY-NINTH YEAR

SNYDER, TEXAS, THURSDAY AFTERNOON, OCTOBER 15, 1936

NUMBER 19

## PTA PLANS TO STAGE TRIO OF BIG PROGRAMS

Parent-Teacher Week Observance Will Feature Teachers' Tea, Orchestra, Visitation.

Three special programs, two next week and one the following week, are to be sponsored by the local Parent-Teacher Association, primarily in observance of Parent-Teacher Week, October 19-26.

The special week has been made official by proclamation of Governor Allred, who says: "Because of the necessity for proper coordination between the home and school in the life of our future citizenship, the continued advancement of the Parent-Teacher Associations is of great importance to the state as a whole."

"I therefore call upon all our citizens to aid and encourage the association in the splendid work they are doing for the welfare of our school children."

### Tea for New Teachers.

A tea in the new gymnasium for all teachers, with the new teachers being especially honored, will be given Tuesday evening, October 20, at 7:30 o'clock—the first of the series of three events. A surprise will be in store for the room having the most parents at this tea, say P.-T. A. leaders.

Friday, October 23, will be visitation day in the local schools. Parents and other citizens are invited to visit in any of the rooms on that day—to come for any part of the day or to spend the day visiting in the various rooms. A program sponsored by the P.-T. A. will be given in the assembly at 10:30 a. m.

A membership drive will be staged next week in connection with state-wide observance of Parent-Teacher Week. P.-T. A. leaders urge every father and mother to attend the meetings and to join the organization if possible.

### Hummel Orchestra.

On Thursday evening, October 22, the nationally known Hummel Orchestra, composed almost entirely of one family, will play in the auditorium, 7:30 to 9:30 o'clock. Admission tickets will be 10 and 25 cents, with ticket sales in charge of the various home rooms of the grammar school. All students in the room selling the most tickets will be admitted free of charge.

After the orchestra program, Halloween stunts will be presented. Popcorn and candy will be sold. A regular P.-T. A. program is scheduled for this (Thursday) afternoon at 4:00 o'clock. Mrs. Nelson Dunn is local president.

Mrs. P. C. Chenault, Scurry County vice president, offers her assistance to any school in the county that wishes to organize a Parent-Teacher Association.

## Dr. Griffin Comes Back From Hospital

Dr. I. A. Griffin, local physician-surgeon, was brought home in a Maple ambulance Sunday night from St. Joseph's at Fort Worth, where he was treated by a bone specialist.

His elbow, critically injured in a automobile accident last month, continues to be held in a heavy cast, and the extent of the permanent injury is not known.

Dr. Griffin expects to get on his feet a wee bit within a few days. He has been confined to his bed since the accident.

### Friday Is the Night.

"The Mill of the Gods" will be presented at the Fluvanna High School auditorium Friday night of this week, under sponsorship and for the benefit of the Fluvanna Methodist Church. Admission will be 10 and 20 cents. Out-of-townners are given a special invitation.

## ALMANAC

None preaches industry better than the ant, and she says nothing.

15—Springfield, Ill., monument to Abraham Lincoln dedicated, 1874.

16—First correspondence school pupils enrolled, 1891.

17—Boston and Maine railroad starts its operations, 1843.

18—Federal capture slave-freer John Brown, 1859.

19—Lord Cornwallis surrenders to George Washington, 1781.

20—Last spike driven in Pike Peak Mountain Railroad, 1890.

21—Magellan discovers strait now bearing his name, 1520.

## Snyder Dedicates One of Her Most Beautiful Buildings

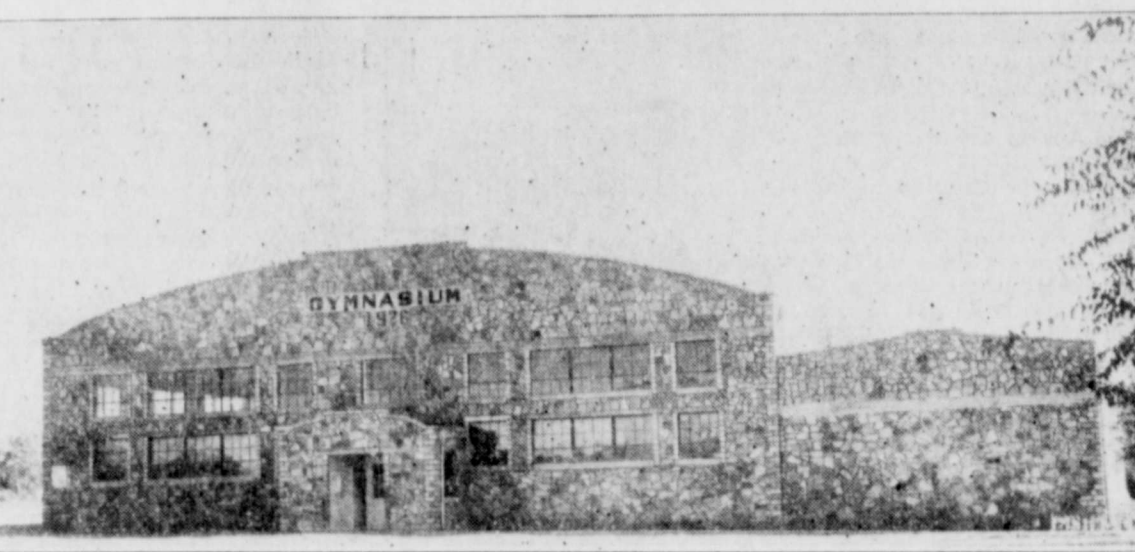

This is the beautiful \$25,000 gymnasium that was dedicated Friday morning by all students and faculty members and almost 100 townspeople. Built as a WPA project, with assistance of the Snyder Independent School District, the 92x112-foot building is said by visiting school men and others to be the most modern and complete gymnasium of any school system in West Texas.

## Fifteen Citizens Of County Enter Amateur Contest

Fifteen Scurry County residents, seven of them from Snyder, are to appear on the first Sweetwater amateur contest Saturday night, according to information received yesterday from the Sweetwater Board of City Development, sponsoring organization. The Snyder amateurs are: Son Newby and sister, Mary Arnett, in a fiddle and guitar duet; the Texas Kids, who play the guitar, banjo and harmonica; and Beverly Johnson and Margie Arnett, the Texaco Twins, in a vocal duet.

Hermleigh is to be represented by Frank White and his string band of five pieces, composed of Mr. White, Mr. and Mrs. George Holcomb, Russell Dunn and Ollie Dunn. Fluvanna is to be represented by Dorothy Rea and Doris Glen Willis in a vocal and whistling duet, and by Elmo Faver in animal imitations.

There are 37 amateurs for the first contest, coming from eight communities in this section of West Texas. The 37 are grouped in 29 numbers, giving about an hour and a half program that is scheduled to start promptly at 7:30 p. m.

The three winners, to receive the \$15, \$10 and \$5 cash prizes, will be selected by a representative of station KRBC of Abilene. He is to judge the entries strictly on their merits. In addition to receiving the cash prizes, the three winners will take part in a 30-minute broadcast over station KRBC on November 5.

Following the broadcast of the last six winners on December 3, four of the best out of the 12 will be selected for an all-expense trip to Dallas and a 15-minute broadcast over station WFAA.

The contests are to be staged in the Sweetwater municipal auditorium. An admission price is to be charged all, except contestants and those who have secured admission tickets in advance from the merchants in Sweetwater.

## Izora Patterson's Singing Makes Hit At Wichita Station

Izora Patterson of Fluvanna, guest artist of radio station GKO in the Kemp Hotel, Wichita Falls, Monday morning at 10:15 o'clock, was highly complimented by members of "Billie's Melody Five" and by members of the radio staff.

This word comes from Mrs. James C. Dowdy, with whom Miss Patterson visited for several days. The Fluvanna girl, who won wide popularity in this county with her singing, was given her first radio time after a Saturday audition. The "Melody Five" sponsored her appearance.

Miss Patterson is the daughter of Mr. and Mrs. V. L. Patterson and the grand-daughter of Mr. and Mrs. J. P. Dowdy of Fluvanna. Her many county friends believe her deep rich voice will carry her far in the entertainment world.

## Local Chiropractor Goes to Convention

Dr. and Mrs. R. D. English returned early this week from San Antonio, where they attended the annual state convention of the Texas Chiropractic Society, held Friday and Saturday.

A chiropractor from Greece was the leading speaker on the program. A representative of the Palmer School, Davenport, Iowa, and Dr. James R. Dray of San Antonio were other leading speakers.

Dr. Charleston of Austin was named president and Dr. Coulton of Dallas is the new secretary of the society.

### See New Terraplane.

J. Ralph Hicks, local Terraplane dealer, went to Dallas yesterday to view the new 1937 Terraplanes at a pre-showing for dealers. He expects to have one of the machines for display here within a few days.

## DEDICATION OF NEW BUILDING

Civic pride was given a boost Friday morning at 10:30 o'clock, when Snyder's new \$25,000 gymnasium was formally dedicated before more than 1,000 students, faculty members and school patrons.

The program was not only one of praise for those who are behind the project, but also one of hope that the giant building may prove to be of outstanding worth to the students of the school.

N. C. Forrester, superintendent of Roy schools, the only visiting speaker on the program, was high in his praise of the building.

Others on the program were: C. Wedgeworth, superintendent of local schools; King Sides, high school principal; H. L. Davis, president of the school board; Glen Berry and Miss Patricia Cole. The Tiger Band gave several selections.

## Winston Herd Gets Several Notches in Show at Ft. Worth

Harrie and Wade Winston added several notches to their championship belts when winnings were announced in the Hereford show at Fort Worth last week.

Fresh from winnings at Amarillo and Lubbock, the herd competed at Fort Worth in what many Hereford breeders believe to be the best Hereford show ever held in the county.

Winston male winnings follow: Bulls calved between May 1, 1934, and December 31, 1934, sixth, Adandixity, out of 31 placings; bulls calved between May 1, 1935, and August 31, 1935, fifteenth, Domino Design 7th, out of 31 placings; bulls calved after January 1, 1936, sixth, Flashing Westman, out of 34 placings.

Female winnings: Heifers calved between September 1 and December 31, 1935, eighth, Louise 3rd, out of 39 placings; heifers calved after January 1, 1936, eighteenth, Sporting Lady, out of 25 placings.

Four animals, get of one sire, age: Twenty-third out of 29 placings.

A total of 440 Herefords, representing breeders in 13 states, competed in the show.

## H. E. SMITH TO BE 4-H JUDGE

H. E. Smith, county agent of Coke County, will be the judge of the animals in the Scurry County Four-H Club show, to be held Saturday, October 24, at the old Blackard warehouse, a half block north of the square.

The local county agents say Smith is an experienced man in livestock judging, and was a member of the international judging team while at A. & M. College.

Club Agent E. B. McLeary reports keen interest in the show, not only among business men and ranchers but among the club boys, who are working feverishly to have their animals in shape.

## Star Telegram Has New Bargain Rates

The Fort Worth Star-Telegram Saturday announced that its annual bargain days have begun. A special offer enables new subscribers to get the paper until November 1, 1937, for the one-year bargain rate.

As usual, The Times will be sold in combination with the Star-Telegram at a reduced price. The special rate this year, Times and Star-Telegram, daily with Sunday, is \$7.50; without Sunday, \$6.60. Regular bargain rates on the Telegram are \$6.95 with Sunday, \$5.95 without Sunday; on The Times, \$1 in this trade area. Thus subscribers can save 35 cents by combining the two papers.

## Soil Projects to Start in County Under NYA Plan

Lyndon B. Johnson, director of the National Youth Administration in Texas, announced Thursday that NYA participation in soil conservation projects will get underway within two weeks in nine North Central Texas counties, including Scurry County.

Gradually the program will be expanded to embrace 50 Texas counties, these being selected wherever employable youths are available in counties whose farmers have expressed the greatest desire to terracing work.

The National Youth Administration will furnish surveying crews in the county. These crews will work under supervision of a transit man chosen by the county agent. The crews will run terrace lines for farmers applying to the county agents, but the farmer must construct his own terraces.

The nine counties chosen for testing out the program are Callahan, Shackelford, Scurry, Nolan, Jones, Stephens, Mitchell, Taylor and Eastland. About 170 young men will be employed on the nine surveying crews, Johnson estimated.

Boys working on these projects will work one-third adult time and be paid the prevailing wage.

The Texas A. & M. Extension Service has estimated that terracing benefits farm land an average of \$8 an acre. A need for more surveying parties has delayed the terracing program in many parts of the state in the past.

## Services Here for Pyote Couple's Son

Final rites were held at Odom Funeral Home Monday afternoon, 2:30 o'clock, for Jerry Lynn Bearden, four-month-old son of Mr. and Mrs. W. L. Bearden, formerly of Snyder, now of Pyote. Rev. H. C. Gordon, assisted by Rev. Harvey Carrell of Pyote, officiated. Burial was in Snyder cemetery.

The child died at Pyote after an illness of a week. The Beardens have five other children, three boys and two girls. Grandparents are Mr. and Mrs. R. L. Sifton of Pyote, Mr. and Mrs. C. C. Bearden of Snyder.

### Seaman Does Not Come.

Rev. C. Cecil Seaman of Amarillo, Episcopal bishop, was unable to appear in the First Presbyterian Church pulpit Sunday morning, as scheduled, because of a conflicting engagement. The pastor, Rev. James E. Spivey, preached at a service.

## Football, Undernourished Kiddies And Fathers-Sons Talked by Lions

Snyder Lions Tuesday at noon accepted a hard-boiled challenge for a football game, thrown out by the fire department.

They voted to help raise funds for undernourished children of the local schools.

They voted to throw their support to the Fathers and Sons banquet, sponsored by scouters of the Snyder District, to be held early next month.

They heard Coach "Red" Hill of the Snyder Tigers say that 100 per cent support from the fans will do things for the boys who are out on the football field—or in any other sports endeavor.

And they heard Glen Berry, head of the physical education work of the school, basketball coach and football assistant, declare that the newly begun physical education program, made possible by the new gymnasium, would help build finer boys and finer athletes.

## MANY FANS TO WATCH TIGERS PLAY AT ROBY

Pep Squad, Band and Business Men Will Follow Locals to Lions' Lair Friday at 2:30.

With a week of rest behind them—as far as real games are concerned—the Tigers are in fair condition for their second conference tilt at Roby Friday afternoon, beginning at 2:30 o'clock.

Many business men will follow the Tigers to the Lions' lair for a mix-up that will have much to do with the Tigers' chances to win the district bunting. Along with them, too, will be the huge pep squad and the high-tiptin' Tiger Band.

On paper, the Tigers have a slight edge, for they have won one conference encounter, losing none. Roby whipped Merkel, and tied Loraine last week. On the other hand, Snyder barely nosed a win from Colorado, and Colorado has been beaten by Loraine.

### Hard to Pick 'Em.

But anyone who attempts to pick a winner out of this year's medley of evenly matched teams would be risking his guesser's crown. Practically all games have been as close as Snyder's one-point and five-point wins from district squads. The wise ones are saying that the Roby-Colorado tilt this week-end will make their guessing much easier.

Any team that gets a two-game winning streak, even early in the season, will have more than a 50-50 chance to take the crown, and the hustling Tigers have just that thing in mind. Coach Hill has been drilling them hard and long this week and last. The line-up will probably be the same as in the Rotan affair, except that Jackie Scarborough, who looked good in the second stringers' game at Coahoma, may get a chance at Mebane's guard job.

### The Season's Records.

If you want to compare records: Roby 6, Stamford 12; Roby 6, Merkel 0; Roby 6, Loraine 6. Snyder 21, Spur 0; Snyder 13, Colorado 12; Snyder 0, Lamesa 6; Snyder 12, Rotan 7.

Past records reveal: 1931, Snyder 41, Roby 0; 1932, Snyder 39, Roby 6; 1933, Snyder 7, Roby 7; 1934, Roby 18, Snyder 6; 1935, Snyder 15, Roby 0.

## MOORLANDS IN OUR COUNTY 60 YEARS AGO

It was exactly 60 years ago last Wednesday—October 7, 1896—that J. Wright Moorland landed in what was later to become Scurry County. And he has been a citizen of the county ever since.

The pioneer citizen, who yet resides on his ranch northwest of Snyder, was Texas' first professional buffalo hunter, crossing Red River about three years before he came to Scurry County.

It was near the location of his present ranch house that Mr. Moorland killed what is said to be the only white buffalo ever seen in Texas. The incident occurred shortly after he came to the county.

The settler landed in this county with 40 yoke of oxen, 16 wagons used for handling freight, two four-mule teams, his brother, John W. Moorland, and several other men.

The party lived in this area four months before they saw any other white men. During that time they killed 4,500 buffalo, cured 62,000 pounds of meat, hauled the hides to Fort Worth to be shipped to New York. The meat was marketed at old Fort Griffin at seven cents a pound.

## Sewing Room Brings WPA Funds to Area

### Camp Fire to Be Feature of Joint Church Program

Camp Fire Girls will take the lead in a joint church program that will be held at the First Methodist Church Sunday evening at 7:30 o'clock. The public is invited by church and Camp Fire leaders.

The First Christian Church and the First Presbyterian Church will join in the special program. G. E. McPherson, minister of the First Christian Church, will bring the principal message of the evening, with emphasis on religion and youth.

Twenty girls and their guardians and assistant guardians will take part in the Camp Fire ceremonies, which will emphasize religious principles. Mrs. Hal A. Lattimore, local executive, will assist.

Guardians of the girls are: Mrs. W. P. King, Misses Margaret Dell Print and Mattie Mae Tomlinson; assistants, Mrs. J. D. Scott, Mrs. Max Brownfield and Miss Velma Sharp.

### Bridge Over Clear Fork Will Be Built; County Buys Paver

Agreement for construction of a bridge valued at about \$2,000 over Clear Fork, southeast of Snyder, was completed Monday in the regular session of the Commissioners Court. Russell Smith represented the Austin Bridge Company. Construction of the bridge is expected to begin within the next few days, said Smith.

The court approved the monthly and quarterly reports of Mrs. Otto S. Williamson, county treasurer.

Purchase of \$4,000 in Scurry County warrants was authorized. Three \$1,000 funding warrants, dated September 10, 1930, for the benefit of the courthouse sinking fund, are to be purchased from Dunne-Israel Company, Wichita, Kansas. One \$1,000 general funding warrant will be purchased from H. C. Burt & Company, Houston, for the benefit of the courthouse sinking fund, provided one jail bond of \$1,000 is offered at the same time at par and interest.

Four local preachers and several from other parts of the county attended a special service for preachers Tuesday. More than 400 attended from an area of more than 200 miles. The local group included Rev. H. C. Gordon, Rev. James E. Spivey, G. E. McPherson, and Rev. and Mrs. Lawrence Hays.

### Many From County To Abilene Revival

Many Scurry County people are attending the powerful revival that is being led in Abilene by Gipsy Smith, world-famous evangelist. Services began last Sunday, to continue for two weeks.

Four local preachers and several from other parts of the county attended a special service for preachers Tuesday. More than 400 attended from an area of more than 200 miles. The local group included Rev. H. C. Gordon, Rev. James E. Spivey, G. E. McPherson, and Rev. and Mrs. Lawrence Hays.

### Mary Ellen Places Second in Audition At Dallas Saturday

Returning to Dallas Saturday for the finals of an amateur contest sponsored by Sanger Brothers, Mary Ellen Brown placed second only to the orchestra which won first place in her elimination contest the previous week.

Too, the 11-year-old Snyder girl was given a screen test of her singing and her acrobatic dance.

Commenting on Mary Ellen's appearance at the Fort Worth Frontier Centennial October 6, The Fort Worth Press said: "In the amateur auditions, parading talent for Billy Rose's next show, Mary Ellen Brown won the praise of silk-hatted Will Morrissey, Billy Rose's main Friday."

"She was her home town's sponsor and took the spotlight bow in Monday night's preview. She presented an acrobatic dance on three red and white drums Her twisting and turning awed the audience."

And the Star-Telegram, which gave a similar report, added: "She was called back for five encores."

### Champion Typist to Perform at School

Miss Remo Paulsen, former world's champion typist, will give a demonstration at the local high school Wednesday morning, October 21, at about 10:00 o'clock, says Superintendent C. Wedgeworth. The public is invited to the demonstration, which will be held in the auditorium.

In the international competition last month, Miss Paulsen won fifth place in the race for world's champion typist. She typed a net average of 121 words per minute for an hour with unfamiliar copy.

Cotton Grades Lower. This week's grade and staple report for the state of Texas shows that of the cotton classed during the past week 22.5 per cent was white middling and better grade, compared with 45 per cent the previous week and 63 per cent to date this season.

### Accurate Figures Show Ginnings at More Than 8,000

With gins outside of Snyder outdistancing local gins more than in the average season, the county's ginning total had climbed yesterday to about 8,350, according to figures gathered by The Times and Fuller Cotton Oil Company.

Snyder's total stood at about 3,500 bales, almost 1,900 more than at the same time last week. Even experienced cotton men expressed surprise yesterday at the heavy turnout farmers are getting.

Official government figures October 1 were 4,676 bales; for October 1, 1935, 118 bales.

### Cancer Fight to Be Led by Women Of This County

The American Society for the Control of Cancer, whose headquarters are in New York City, is starting a new nation-wide campaign of education, which will have a counterpart in Scurry County. It is organizing a "Woman's Field Army" for the purpose of establishing units throughout the country for the purpose of informing the public as to how it may best protect itself against cancer.

Members of the Scurry County medical group and women's groups are expected to join actively in the campaign soon.

Those who have given the subject most thought estimate that from 50 to 65 per cent of the 130,000 deaths which occur each year from cancer in the United States (and the number is constantly increasing) are needless deaths and are due to ignorance and neglect. The purpose of the American Society for the Control of Cancer is to try to reduce this needless cancer mortality through education in regard to cancer.

Many observers consider the sewing room project one of the most beneficial—in the short run and in the long run—of any government-sponsored work that has been carried on in the county. One visit to the large building—full of busy, learning women may convince you that these observers are right.

WPA City, County Project. WPA funds are used for salaries and similar purposes, but the project is made possible because the county pays rent on the building and the city pays utilities bills and furnishes a portion of the equipment.

WPA City, County Project. WPA funds are used for salaries and similar purposes, but the project is made possible because the county pays rent on the building and the city pays utilities bills and furnishes a portion of the equipment.

### J. J. Koonsman Has Winning Steers at Ft. Worth Auction

J. J. Koonsman's load of steers placed second in their class at the Fort Worth Centennial Livestock Exposition last week. They weighed more than 600 pounds.

Roy C. Parks of Midland was the big winner in the show, but Spade Ranch of Colorado took first place in the 600-pound division.

In the first auction held at the sales pavilion in the new Fort Worth cattle barn, the Koonsman steers were purchased by the Sauer Cattle Company, Huntington, Indiana, at champion lot of feeder cattle, bred and exhibited by Parks of Midland, sold at \$9.95 to Sibley Farms, Sibley, Illinois. Earl C. Gartin was auctioneer.

### October Food Sale Gets Dodds Results

Over at Edd Dodds store, where Mack Casey has been holding forth as manager for some time, the October food sale that was advertised in last week's Times has been bringing surprising results.

Mack says Saturday was one of the best days the store has known since it was established here about four years ago. And Friday and Saturday, the other special selling days, were far above average for that time of the week.

### MICKIE SAYS—

D'VER SEE THIS, NOOZ PAPER LAY'N IN ANYBODY'S WASTE BASKET? BUT HANDBILLS N ADVERTISING SHEETS—SAY, A WASTE BASKET IS HOME, SWEET HOME TO THEM

### Champion Typist to Perform at School

Miss Remo Paulsen, former world's champion typist, will give a demonstration at the local high school Wednesday morning, October 21, at about 10:00 o'clock, says Superintendent C. Wedgeworth. The public is invited to the demonstration, which will be held in the auditorium.

In the international competition last month, Miss Paulsen won fifth place in the race for world's champion typist. She typed a net average of 121 words per minute for an hour with unfamiliar copy.

Cotton Grades Lower. This week's grade and staple report for the state of Texas shows that of the cotton classed during the past week 22.5 per cent was white middling and better grade, compared with 45 per cent the previous week and 63 per cent to date this season.

### \$1,100.00 Monthly Going To Women And NYA Group

Fifty-three women are making most of the livelihood for their families in the WPA sewing room project in the old Times location, a half block west of the square.

To this group of bread winners may be added 10 young women, learning to sew through this WPA project, helped by NYA funds.

These sixty-three women are turning out 1,500 to 1,800 garments and other items monthly, as 28 sewing machines, 10 of them recently installed, buzz out seam after seam, yard after yard.

Paid \$1.00 Per Month. The older women are paid \$21 monthly; the younger women, \$10 monthly. The total payroll now is about \$550 twice monthly—\$1,100 per month.

This average has been maintained for six weeks. Before that time, 35 workers were paid \$325 to \$400 bi-monthly. This average was maintained from the time the sewing room was opened, November 27, 1935, until the number of workers was increased.

Mrs. Sam Nation, supervisor of the project, points out that the garments and other items go to the local commodity room, in charge of Mrs. Ruth Line, where they are distributed to the needy, under direction of a welfare worker.

WPA City, County Project. WPA funds are used for salaries and similar purposes, but the project is made possible because the county pays rent on the building and the city pays utilities bills and furnishes a portion of the equipment.

WPA City, County Project. WPA funds are used for salaries and similar purposes, but the project is made possible because the county pays rent on the building and the city pays utilities bills and furnishes a portion of the equipment.

WPA City, County Project. WPA funds are used for salaries and similar purposes, but the project is made possible because the county pays rent on the building and the city pays utilities bills and furnishes a portion of the equipment.

WPA City, County Project. WPA funds are used for salaries and similar purposes, but the project is made possible because the county pays rent on the building and the city pays utilities bills and furnishes a portion of the equipment.

WPA City, County Project. WPA funds are used for salaries and similar purposes, but the project is made possible because the county pays rent on the building and the city pays utilities bills and furnishes a portion of the equipment.

WPA City, County Project. WPA funds are used for salaries and similar purposes, but the project is made possible because the county pays rent on the building and the city pays utilities bills and furnishes a portion of the equipment.

WPA City, County Project. WPA funds are used for salaries and similar purposes, but the project is made possible because the county pays rent on the building and the city pays utilities bills and furnishes a portion of the equipment.

WPA City, County Project. WPA funds are used for salaries and similar purposes, but the project is made possible because the county pays rent on the building and the city pays utilities bills and furnishes a portion of the equipment.

WPA City, County Project. WPA funds are used for salaries and similar purposes, but the project is made possible because the county pays rent on the building and the city pays utilities bills and furnishes a portion of the equipment.

WPA City, County Project. WPA funds are used for salaries and similar purposes, but the project is made possible because the county pays rent on the building and the city pays utilities bills and furnishes a portion of the equipment.





# The WOMAN'S Page



## Former Members Present for Meeting.

Five former members of the Altrurian Daughters Club were present last Thursday evening when the group met with Mrs. Joe Eaton, sponsor. These were Misses Polly Welch, Rowena Jones and Vera Nell Bannister, and Misses Maurine Cunningham and Mildred Patterson.

Miss Kenneth Alexander directed a program on the Middle Eastern States. "Baltimore, Metropolis of Maryland," was discussed by Mrs. Forest Wade. A study of "Washington, the Nation's Capital," was presented by Miss Gwendolyn Gray. Miss Mattie Ross Cunningham discussed "The Lions of Philadelphia," and gave a parliamentary drill.

A salad course was served to Misses Welch, Jones, Bannister and E. J. Anderson and Misses Mildred Patterson, Edith Grantham and Maurine Cunningham, guests; and to Misses Cleve Blackard, Altus Bowden, Max Brownfield, P. W. Cloud, H. S. Darby, H. E. Doak, J. D. Scott, Robert Gray, Fla. Joyce, E. E. Spears, J. P. Strayhorn, Forest Wade and E. O. Wedgeworth, and Misses Kenneth Alexander, Mattie Ross Cunningham, Gwendolyn Gray, Vesta Green, Bonnie Miller, Margaret Dell Prin and Dorothy Strayhorn, members.

## Fidelis S. S. Class In Business Meeting.

The Fidelis class of the First Baptist Church met Tuesday evening at the home of the teacher, Mrs. R. D. English, for the purpose of electing officers.

Ila Bee Mitchell was re-elected president, Mrs. Harold Brown first vice president, Willie Locke, second vice president, and Lil Jo Wilson third vice president. Violet Bradburn was re-elected secretary-treasurer, Vera Periman assistant teacher, and Marybob Hale reporter. Duties of the officers were discussed and helpful suggestions were given toward making the class more outstanding in its work.

After the business session a social hour was enjoyed. Each member during points of interest visited during the summer. Refreshments were passed to 12 members and two guests.

## Rummage Sale Being Planned by Auxiliary.

The Ruth Anderson Auxiliary, meeting at the Methodist Church Monday afternoon, made plans for a rummage sale, to be held Saturday, beginning at 9:00 o'clock, in the Wilmett Building south of the Palace Theatre.

Continuing their study of the American negro, the group listened to a program presented by Mrs. J. G. Hicks with the assistance of Misses R. J. Randals, Wayne Boren and Bob Martin. Mrs. Tom DeShazo gave the devotional.

## Ola Thompson Wed To Wayne Glasscock.

Mr. and Mrs. Edward Y. Thompson announce the marriage of their daughter, Ola, to Wayne Glasscock. The wedding took place at the home of Rev. H. C. Gordon, Methodist pastor, Saturday, October 3. The only attendants were Mr. and Mrs. L. C. Lankford.

The bride wore a pencil blue frock with black accessories.

The groom is the son of Mr. and Mrs. R. D. Glasscock of Hermleigh.

## Week of Prayer Held by Baptists.

A week of prayer for state missions was observed by the First Baptist Church last week, with nightly programs.

Under auspices of the W. M. S., missionary talks were presented by local women. Out-of-town ministers who spoke included: A. C. Harding of Post, J. C. Childress of Westbrook and E. P. Gonzalez, Mexican preacher.

Mrs. Harvey Shuler returned this week from Wink, where she has been visiting her daughter, Mrs. Jack Wright, and Mr. Wright.

## PREVIEWS 1937 CAR



RENO, NEV.—"I never dreamed an automobile could be so lovely as the new 1937 DeSire," says Winifred Showler. "The body lines, the sweep of the fenders, the little niceties of detail all helped to win me over. Not to speak of the many new improvements in riding ease and safety. I'll bet there'll be millions who'll think just as I do about this new car."

## VISITS N. Y.



Paying a long-deferred visit to New York is Mrs. Alicia C. De Erzuraris, who is shown on the S. S. Santa Barbara. Back home in Chile the senora is mayor of Providencia, one of the country's most aristocratic residential communities. She is believed to be the first woman to hold such a post in a South American republic.

## Public Library Is Discussed by Club.

"A Public Library for Snyder" club project for the year, was the program topic for members of the Twentieth Century Club at their meeting last week in the home of Mrs. J. E. LeMond. The program was directed by Mrs. B. M. West.

For roll call, members answered the question, "What should our library contain?" Mrs. W. R. Lacey directed a panel discussion, "How Other Towns Have Obtained a Public Library." Mrs. H. J. Brice explained the plan followed in Sweetwater. Mrs. P. C. Chenault that used in Tulsa, and Mrs. Lacey that followed in Midland. Mrs. West outlined the needs for a public library and gave suggestions for obtaining a library in Snyder. A round table discussion of the project concluded the program.

The hostess served salads to the following members: Misses Lacey, West, Brice, Chenault, Joe Strayhorn, C. J. Lewis, Allen Warren, C. E. Fish, I. W. Boren, R. W. Cunningham, W. J. Ely and H. M. Blackard.

## W. M. S. Circles in Monday Meetings.

The Woman's Missionary Society of the First Baptist Church met Monday in the various circles, which have recently been reorganized, according to Mrs. J. E. LeMond, president of the society.

At the West Side Circle, meeting with Mrs. Wraymond Sims, 12 members were present for quilting. Mrs. R. W. Cunningham led a study of I and II Chronicles for the Central Circle at the home of Mrs. Willis Rodgers. The East Side Circle met with Mrs. J. E. LeMond for a study of Genesis, directed by Mrs. J. C. Smyth.

Estes Finley and Donald Adrian of Loraine were week-end visitors in the Emmitt Butts home.

## "Government" Is Culture Club Topic.

"Government" was the program topic for members of the Woman's Culture Club, meeting Tuesday with Mrs. T. Egerton. Mrs. H. L. Davis directed the program and Mrs. E. P. Sears presided for the business session.

A current event was given in response to roll call. Mrs. Willis Rodgers discussed "Women in Politics" and Mrs. Davis explained "My Duty as a Voter." "The Status of Women in Foreign Countries" was Mrs. J. A. Woodfin's topic.

The hostess was assisted by her daughters, Misses Dorothy and Virginia Egerton, in serving refreshments to Mrs. R. L. Rescher, guest, and to Misses Sears, Davis, Rodgers, Woodfin, A. C. Alexander, J. P. Avari, P. C. Chenault, R. W. Cunningham, Mabel Y. German, W. H. Huckabee, W. A. Morton, E. J. Richardson, D. P. Strayhorn, E. E. Weatheres, W. G. Williams and H. L. Wren, members.

## Crusaders Meet At Mrs. McMath's.

Mrs. Mitchell McMath and Mrs. R. C. Gilmore were hostesses to the Crusaders Sunday School Class of the First Methodist Church last Thursday at the home of Mrs. McMath.

After a business session, in which the class projects for the year were discussed, the hostesses served refreshments to Mrs. J. H. Allen, a guest, to Misses C. C. Gay, Arlie Biggs, Howell McClinton, Harry Lee, Lex Wilmett, Bill Taylor, Sterling Williams, Otis Belk, A. E. Harvey, Hebel, Ed Wade, Garland Price and M. L. German, and Misses Hattie Herms, Gertrude Herms, Velma Sharp, Neoma Strayhorn, Jo Halley, Annie F. Sewell and Mattie Mae Tomlinson, members; and to Mrs. R. H. Odum, teacher.

## San Souci Meets in E. J. Anderson Home.

The San Souci Club was entertained Tuesday evening by Mrs. E. J. Anderson. The Halloween motif was used in table appointments.

Prizes went to Mrs. Joe Strayhorn for high score among guests, to Edith Grantham for high among members, and to Mattie Ross Cunningham for traveling prize.

A salad course was served to Misses W. R. Johnson, Joe Stinson and H. G. Towle, guests, and to Misses Herman Darby, Billy Boren, Forest Sears and Marcel Josephson, and Misses Mattie Ross Cunningham, Edith Grantham, Neoma Strayhorn, Hattie Herms, Gertrude Herms, Lillian Abney, Margaret Williams, Margaret Henderson and Annie F. Sewell, members.

## Bridge Club Meets At Ranch Tuesday.

The ranch home of Mrs. Sidney Johnson made an attractive setting for the meeting of the Tuesday Afternoon Bridge Club.

Members playing included Misses Joe Strayhorn, J. C. Dorward, T. L. Lollar, W. J. Ely, E. M. DeZins, W. R. Johnson and W. W. Hamilton. Mrs. Oliver Smith was a guest.

An elaborate refreshment plate was served by the hostess, with the assistance of her mother, Mrs. Emma Beall. Mrs. W. R. Johnson was awarded a prize for high score and Mrs. E. M. Deakins one for low.

## LET'S TALK ABOUT CLOTHES

BY A YOUNG MODERN

Appreciative shoppers are watching the new winter coat collections most enthusiastically. They're so different that even the keenest shoppers mistake them for stunning outer tops of particularly distinctive ensembles. They're long and fitted, they're graceful without a single suggestion of bulk or shapelessness anywhere. The fur is attached as decoration, not just thrown hit or miss anywhere on the wool.

A stone gray wool has a flaring skirtline, a neatly accented waistline with a gray suede belt; long, very modestly fully sleeved, and shows silky rich brown matrix for the chest protector effect, the rounded moderately large collar and the narrow bands around the cuffs. This coat will be especially smart with old gold dresses or a gray wool suit of a darker tone. The coat dresses up or down to whatever you decide to wear.

Tuxedo collars are big successes with girls at Texas State College for Women (CIA) Denton. The plump individual looks inches thinner, even taller, and the tall can wear them with equal dash. A tuxedo collar of Persian lamb or gray wool dramatizes another high fashion note. It looks distinctly Russian with the flare to the skirt, the slenderizing long collar, and the wide, loose sleeves also cuffed in the fur.

Silver fox is worked into flattering collars on some of the black wool coats, and civet cat fur is especially smart on dull green coats.

## Mrs. I. W. Boren Is Hostess to El Feliz.

Mrs. I. W. Boren entertained her forty-two club, El Feliz, and a number of guests at her home last Friday.

A salad course was served to Misses R. H. Odum, Grady Shytle, P. C. Chenault, H. J. Brice, W. E. Doak, W. W. McCarty, W. J. Ely, Joe Strayhorn, Frank Sentell and H. H. Elland, members, and to Misses R. J. Randals, Clyde Boren, Allen Warren, Hugh Boren, J. P. Avari, Billy Boren, J. C. Dorward, Tom Boren, R. W. Cunningham, L. D. Green and Wayne Boren, guests.

## Vernelle Edmonson Is Hostess to W. W.

The W. W. Club met Monday in the home of Miss Vernelle Edmonson.

An interesting program was given, after which delicious refreshments were served to the following: Gloria Spradley, Wanda Lee Spradley, Oleta Ikard, Thana Benbenek, Elgene Johnson, Irene Jenkins, Ray-Nell Lightfoot, Mrs. Reva Hicks, the sponsor, and Vernelle Edmonson.

Get Your **MILK AND CREAM** From **Robinson's Sanitary Dairy** Delivered On Time PHONE 9050

## Senior B. T. U. Has Party, Business Meet.

Members of the senior Baptist Training Union of the First Baptist Church were guests of Mrs. Lawrence Hays, sponsor, last week for a business meeting and forty-two party.

The hostess served refreshments to the following: Melba Clark, Evelyn Worley, Nadine Sumruid, Parene Isaacs, Maris Shuler, Mary Nell Morton, Ernestine Morton, Jo Bob Jones, Gertrude Ross, Mable Watkins, Clyde Boren, Chalmers Watkins, Eunice Duff and Rev. Lawrence Hays.

## Intermediate G. A. In Tuesday Meeting.

The Intermediate Girls' Auxiliary of the First Baptist Church met Tuesday afternoon with their new sponsor, Mrs. Cleve Blackard.

During the business session, officers were elected, as follows: President, Ernestine Morton; vice president, Irene Jenkins; secretary, Ray-Nell Lightfoot; reporter, Loraine Todd.

The hostess served cake and hot chocolate to Jo Bob Jones and Gloria Spradley, guests; Ray-Nell Lightfoot, Ernestine Morton, Irene Jenkins, Marvanel Curtis and Loraine Todd, members.

## Sports Club Group Is Feted October 8.

Thursday night, October 8, Misses Johnnie Sue Costello and Elizabeth McCarty were hostesses in the home of Miss Milton Joyce to Sports Club members and their escorts.

Novel games, including "Cootie" and "Chair Numbers," were enjoyed. Refreshments of sandwiches, juice, cake and hot chocolate were served to the following: Misses Virginia Egerton, Hortense Ely, Milton Joyce, Mary Jane Carnes, Faynell Spears, Irene Taylor, Dolly Clements and Dorothy Winston and the hostesses, and Jack Smith, A. C. Alexander, Billie King, Eugin Connell and Speck Connell, both of Colorado, Weldon Strayhorn, John Blakey, L. A. Crenshaw and Wallace Smith.

## WINS TITLE



Little Gem Hooshing of China proved herself a sensation at the girls' junior lawn tennis championship at Wimbledon, England. She defeated Rosemary Thomas in the final match to win the title and the cup which she so proudly displays here.

## Missionary Circles in Joint Gathering.

A large group attended the joint assembly of the Adult and Young Women's Circles of the Woman's Missionary Society at the Methodist Church Monday afternoon for their third program in the fall series on the American negro.

The two sections of the program were appropriately introduced by the singing of negro spirituals: "Swing Low, Sweet Chariot" and "Steal Away." Mrs. W. W. Hamilton led the first section, assisted by Mrs. P. W. Cloud and Mrs. Altus Bowden, and Mrs. J. E. Hardy directed the second division with the assistance of Mrs. W. J. Ely, Mrs. Warren Dodson and Mrs. W. W. Smith.

The group also made plans for a week to prayer, to be observed the first week in November.

## Mrs. Joe Graham Is Alpha Study Hostess.

A review of "Europe Under the Terror" by John L. Spivak was presented by Mrs. Wayne Boren Sears, Tuesday at the meeting of the Alpha Study Club with Mrs. Joe Graham. The book gave first-hand information of European conditions under the various dictatorships.

The hostess passed a refreshment plate to Misses King Sides and O'Dell Ryan, guests, and to the following members: Misses Melvin Blackard, Wayne Boren, Maurice Brownfield, J. G. Hicks, Marcel Josephson, Ikon Joyce, Alfred McClain, J. P. Nelson, Forest Sears, C. F. Sentell, J. E. Sentell, Jim Sharp, J. R. Sheehan, Wraymond Sims, J. C. Smyth, Wayne Williams, Wade Winston, G. B. Clark Jr., B. E. Robertson, and Misses Neoma Strayhorn, Hattie Herms and Gertrude Herms.

Mrs. Mamie Evans of Big Spring was the guest for several days last week of her husband's brother, Wesley Evans, and of Mrs. Evans.

## S. A. Taylor Jr. Is Birthday Honoree.

S. A. Taylor Jr. was honored with a party on his tenth birthday October 7 in his home at 4:00 o'clock. Lovely presents were received and many games were played.

Popcorn, ice cream, hot chocolate and cake were served to Jean Wilson, Norma Helen Riley, Barbara Inman, Virginia Taylor, J. R. Meadows, Billie Jay Elland, Howard Crenshaw, Nelson Reed, LaVerne Reed and Richard Taylor.

Mrs. Jack Deakins and daughter, Margaret Ann, of Floydada are guests this week of Mr. and Mrs. E. M. Deakins at the Manhattan Hotel.

No Membership Fees—**Book Shop and Rental Library** MABEL Y. GERMAN 1904 30th Street Phone 96

**SNYDER GENERAL HOSPITAL**  
FULL X-RAY EQUIPMENT AND COMPLETE CLINICAL LABORATORIES

STAFF  
Dr. Grady Shytle, General Surgeon and Consultation  
Dr. H. E. Rosser  
Dr. W. R. Johnson  
Dr. R. L. Howell  
Dr. A. C. Leslie  
Dr. A. O. Scarborough  
Dr. J. G. Hicks, D. D. S.

**We Would Be Ungrateful** if we did not express our sincere appreciation for one of the best week-end's business last week since we opened our store here.

**Thanks, Friends**

**Docket the Difference**  
By Shopping These **BUY HERE—SAVE**

**Friday And Saturday Specials**

**Compound** Fresh Shipment—Wilson's Advance—8-Pound Carton **\$1.05**

**CORN Flakes** Kellogg's—Measuring Cup Free—2 Pkgs. **25c**

**Dates** Seeded 1 Lb....19c  
Fresh, 1/2 Lb....10c

**MEAL** Monarch Cream **20 lb. - - 57c**  
**10 lb. - - 33c**

Tomato 14-Oz. Bottle	Smoking Tobacco Can	<b>Market Specials</b> Buy your Meats at Dodds with perfect assurance of getting Highest Quality
<b>CATSUP... 10c</b>	<b>Prince Albert... 11c</b>	
Chuck Wagon 3 Cans	Popular Brands Pkg.	
<b>BEANS ..... 25c</b>	<b>CIGARETTES... 15c</b>	
Pure Rio Fresh 2 Lbs.	Red & White 7 Cans	Sliced Cello Wrapped Pound
<b>COFFEE ..... 25c</b>	<b>POTTED MEAT .25c</b>	
Br'er Rabbit Gallon	Good Ones! Lb.	Sliced Pound
<b>SYRUP... 59c</b>	<b>BRANBERRIES 21c</b>	
New Crop Quart	Large Size Dozen	Sliced Pound
<b>Peanut Butter... 25c</b>	<b>LEMONS.... 19c</b>	
A-1 Soda 2-Lb. Box	Good for Baking— Pound	Sliced Pound
<b>CRACKERS 17c</b>	<b>Sweet Potatoes. 3 1/2c</b>	
No. 2 Can 3 for	Vine Ripened Pound	Dry Pound
<b>TOMATOES ... 25c</b>	<b>TOMATOES .... 7 1/2c</b>	
No. 2 Can 3 for	iFine, Large Stalk	Plain Pound
<b>HOMINY... 25c</b>	<b>CELERY... 12 1/2c</b>	

**Edd Dodds Grocery & Market**

"I never have to remind my Maytag to be careful."

Every day, every year, more women recognize the many advantages of having clothes washed at home—particularly in a Maytag. Clean washings done in quick time, without harsh treatment of the clothes and no insanitary risks, have won the approval of Mrs. Texas. She also recognized the superior construction of the Maytag one-piece, cast-aluminum tub, Gyrotator washing action, Roller Water Remover and other Maytag features. In Texas, as everywhere, Maytag leads in demand. Let a Maytag do your next washing... and remember there is also a Maytag Ironer to further solve your laundry problem.

**MRS. TEXAS approves the**

Maytags are available with gasoline Multi-Motor for homes without electricity

**MAYTAG**  
THE MAYTAG BIG SPRING CO.  
Singer Shop East Side Square Snyder, Texas



### RED CROSS TO MEET TUESDAY

County Chairman J. S. Bradbury announces that a meeting of Red Cross officers and others interested in the "Mother of Humanity" will be held in the City Council room, over Towle's Jewelry, at 7:30 o'clock Tuesday night, October 20.

A Roll Call chairman and a treasurer must be elected, and other items of business must be disposed of. Chairman Bradbury is anxious that Scurry County carry her part of the Red Cross plan of national-wide assistance in time of distress, and he is looking forward to a substantial Roll Call membership.

The Childress County council reported that the editor of the Childress County News had given a picnic for his rural correspondents, and that 50 per cent of the home demonstration club reporters attended.

### DRESSMAKING WANTED

Prints 50c up  
Silks and Woolens \$1.00 up  
Bound Buttonholes 6 for 25c

MRS. J. T. LYNCH  
Phone 140

### Inconsistencies of Legislature and Voters Scored by Leonard Westfall

By Leonard Westfall, 118th District Representative.

The inconsistencies on the part of the voters of Texas, and the Legislature as well, seriously threaten a continuance of the old age assistance voted by the people.

The 44th Legislature will vote, if given a chance by a majority, to give pensions to everyone in this state over 65 years of age. The 44th Legislature will vote by a greater majority for the same purpose. The people of Texas proved by their vote in the last primary that they were in favor of giving pensions to all people over 65 years of age. They proved this by defeating members who were not in favor of giving it to all, and electing new members with the pledge to construe the constitution to mean that the voters when they voted this amendment intended that it should mean all people over the age of 65 years without any restriction.

The people and the Legislature were very liberal in our laws to give it to all the people that come within that age. They refused the taxation that will in any way be equal to the liberal policy they pursue in giving pensions to all old people.

The National Social Security Board, together with the Old Age Assistance Commission, agree that our law is too liberal and a desperate effort will be made either at this special session or at the regular session to liberalize this law. A

great majority of the members are pledged to make it more liberal, and all efforts to further restrict property qualifications of applicants for old age assistance will be futile, as these members will carry out their pledge to their people and never vote to make this law any less liberal.

If we are going to make this law apply to all, it means that we must be more liberal in our vote in getting taxes, or else the whole move will come to naught. The 45th Legislature will doubtless decide the fate of the old age pension move in Texas, because, as I have said before, they will either be compelled to restrict this law to the more needy or else be more liberal in taxing the people of Texas to pay it.

I would appreciate very much my people letting me know their wishes in this matter. I believe you want to give it to all the people over 65 years of age. Those of you who hold this view and those of you who believe the law is too liberal, or should be left as it is, I would appreciate your writing me your wishes in the matter, as this will probably come up in this session of the Legislature.

If I can be convinced as to the wishes of my people, I will vote and fight for what I think you want.

### These Four-H Club Boys Use Blackstrap Molasses From Feed

J. T. and J. W. May, Four-H beef calf feeders, are taking advantage of the low cost of blackstrap molasses in their ration, while the cost of corn remains comparatively high.

These feeders have substituted blackstrap because of the lower net cost as compared with corn, and for its palatability in the ration. Since it is approximately 80 per cent as valuable as corn from a nutritive standpoint, there is sufficient reason to use molasses in combination with grain sorghum, bran and oats.

These boys told E. L. McLeRoy, club agent, that their calves are eating larger quantities of feed and drinking almost twice the usual amount of water. Of greatest importance to the feeders is the fact that they have been able to remove corn from the ration and keep their calves going at the regular rate of average daily gain.

The two calves that these boys are feeding will be shown in the Scurry County Four-H Club Show on October 24.

### Beware Coughs from common colds That Hang On

No matter how many medicines you have tried for your cough, chest cold or bronchial irritation, you can get relief now with **Cremulotion**. Serious trouble may be brewing and you cannot afford to take a chance with anything less than **Cremulotion**, which goes right to the seat of the trouble to aid nature to soothe and heal the inflamed membranes as the germ-laden phlegm is loosened and expelled. Even if other remedies have failed, don't be discouraged, your druggist is authorized to guarantee **Cremulotion** and to refund your money if you are not satisfied with results from the very first bottle. Get **Cremulotion** right now. (Adv.)

### ENNIS WILL BE SINGERS' HOST

Ennis Creek community will be host Saturday night and Sunday to the semi-annual county singing convention. The business session will be held Saturday night, but officers will not be elected to succeed Emmitt Butts, president, and Mrs. Rupert Walton, secretary, until the spring session.

Among out-of-county visitors will be the well-known Loveland quartet. Every class in the county is invited to come and bring its books.

### German News

Ollie Pagan, Correspondent

Mr. and Mrs. C. J. Mahoney and Oscar Norman of Perdon, who were here to attend the funeral of Mrs. A. J. Mahoney, spent Wednesday night with Mr. and Mrs. G. W. Wenken.

J. E. Neal was called to Brady last Sunday to be with his nephew, who was very low. The nephew got better and Mr. Neal came home Tuesday. Mrs. Dan Hamill of Herneleigh, while Mr. Neal was away.

This community was made sad to hear of the death of Mrs. A. J. Mahoney and we extend sympathy to the bereaved ones.

Mrs. Tommy Murdock of Sweetwater spent last Monday with her niece, Mrs. Frank Roemisch. Mrs. J. M. Pagan spent Saturday night with Mr. and Mrs. Tom Faught of Roscoe.

Miss Evelyn Mize, who is attending a beauty school at Abilene, came Tuesday for a few days' visit with her parents.

Mr. and Mrs. Edgar Wenken spent Sunday with Mr. and Mrs. E. M. Mahoney and daughter of Lone Wolf.

Mr. and Mrs. Autry Light of Pylon are rejoicing over the arrival of little LaVerne, who was born the ninth at the Young Sanitarium at Roscoe. The young lady has four grandmothers living, but no grandfathers. Mrs. Light was George Ruth Pagan, a Times correspondent for a long time. She was moved to the home of her mother, Mrs. J. M. Pagan, Monday.

R. E. Mize and family made a business trip to Roscoe sanitarium Sunday.

The German school will begin Monday, October 19, with R. E. Mize and Miss Helen Nachlinger as the teachers.

Mr. and Mrs. T. E. Reed visited Mr. and Mrs. M. O. Nail of Dunn Sunday.

### Sacred Harp Group Will Gather Sunday

Sacred Harp singers will gather at the Church of Christ Sunday afternoon at 2:00 o'clock for another of their old-fashioned singings. Singers are invited to bring their books, and other song lovers are invited to listen in.

D. P. Bohannon of Colorado, president of the West Texas Sacred Harp Association, has been invited. He, along with a number of other expected visitors, were hindered at last month's gathering by bad weather.

CASH PADS, sales books, ledger leaves, carbon paper, files, filing hooks and other office supplies at The Times.

### Owls Tally Once On Fluvanna for Gridiron Victory

The Dunn Owls defeated the Fluvanna Buffaloes on Fluvanna field last Friday, 6-0. It was the opening game for both teams, and the first football game ever to be played by a Fluvanna squad.

The only counter came early in the first quarter, when Ellis spun through center for 50 yards and a touchdown for Dunn. Try for extra points failed. Fluvanna threatened seriously later in the game, advancing the ball to Dunn's eighty-yard line at one time, but was unable to score.

Outstanding players included: Ellis, Johnston, Martin and Hanson for Dunn, and Gause, Pylant, Paver and Thomas for Fluvanna. Both schools had live pep squads in section, and a hefty crowd from several communities saw the game.

The line-ups:  
Dunn—  
Cobb LE Landrum  
B. Martin LT Ball  
Coker LG Hornback  
Cotton C Wills  
Durham RG Patterson  
Merket RT Browning  
Hanson BE Gause  
O. Martin RH Paver  
Johnston LH Thomas  
L. Ellis QB Helew  
M. Ellis FB Pylant  
Substitutions: Dunn—Hanson and Casey; Fluvanna—Jones.

### Reduced Rate of \$3 On Centennial Trip For School Children

Scurry County school children, their parents, guardians and teachers, may make the round trip to Dallas by way of the Santa Fe for only \$3 between November 4 and November 7, the railroad announces this week.

On these special designated days, in which District 5 of the State Department of Education will be honored at Dallas, hundreds of children and others from Taylor, Callahan, Nolan, Mitchell, Howard, Fisher, Jones, Shackelford, Stephens and Scurry Counties are planning to make the trip, according to a Santa Fe representative in Snyder Monday.

Miss Madge Stanford, deputy state superintendent, will be in charge of the special group. Special coaches will be given each town or county that has as many as 50 leaving from a given point at the same time. The special rate is only one-half of the regular one-way coach fare.

**SORE BLEEDING GUMS**  
Only one bottle Leto's Pyorrhoea Remedy is needed to convince anyone. No matter how bad your case, get a bottle, use as directed, and if you are not satisfied druggists will return your money.  
**STINSON DRUG COMPANY**  
Two Stores

### YOUNG FOLKS

Listen, boys and girls, here's something you will be interested in: Today my secretary came to my private office and informed me that a good-looking young lady wished to see me. Without stuttering, I said, "Show her in." She did, and to my pleasant surprise she was one of my former students all dressed up and as happy and prosperous looking as could be. I said to her, "How are you getting along with your position?" She replied, "Just fine, I am doing both the bookkeeping and shorthand work. I am now answering myself and of the correspondence myself and my boss thinks I'm a wonder at it." I then inquired if they had advanced her salary and she said, "Yes, several times. I am now drawing a better salary than I ever anticipated I would. I just think your school is wonderful and your training is so thorough and practical—I'm surely a Byrne booster."

In about three hours a young man that I had recommended to a responsible position walked in to thank me for the way I assisted him in landing a good position. He said, "They told him they would try him for two weeks and if he made good they would keep him, otherwise they would pay him off, but in a few days more payday rolled around and instead of getting fired he received a ten dollar raise."

Thorough business training paid this young man and woman and it will pay any Byrne student who will study, work and try to make good. We could tell you the happy experience of many a boy or girl who has recently graduated in Byrne College.

Young friend, if you are ambitious to make good and be somebody worth while, fill in your name and address and mail for free literature.

Name \_\_\_\_\_  
Address \_\_\_\_\_  
**BYRNE COMMERCIAL COLLEGE**  
Dallas, Texas 17-57p

### Nervous, Weak Woman Soon All Right

"I had regular shaking spells from nervousness," writes Mrs. Cora Sanborn of Panguitch, Ark. "I was all run-down and cramped at my time until I would have to go to bed. After my first bottle of Cardui, I was better. I kept taking Cardui and soon I was all right. The shaking quit and I did not cramp. I felt wonderful. I am a large to my daughter who was in about the same condition and she has had all right. Thousands of women testify Cardui benefited them. If it does not benefit YOU, consult a physician."

### First Baptist Church

The pastor will preach Sunday morning on "Discipleship—What It Is and What It Costs." A trio will sing "Shall I Crucify My Saviour?"

Congregational singing of our old hymns and gospel songs is a special feature of the services that all our people greatly enjoy. Gipsy Smith says that American churches have lost a vast deal because the people in the pew do not sing and many do not know the songs any more. Let us learn them and sing them. Next to effective preaching, singing the gospel into people is indispensable.

Our Sunday school workers are visiting and enlisting for Sunday school attendance. Let all our church family find their place in the teaching service, along with numbers of friends.

The B. T. U. hour is 6:15 p. m. The closing assembly program is in the junior department at 7:15. The training union needs all the support of all the members.

### FINAL PENSION CHECKUP SOON

Judge R. C. Crane of Sweetwater announces that he and a crew of probably four others will be in Scurry County within a few days to make a final checkup on all pension applications that have been filed.

Several persons who believe themselves to be eligible applied early but have not yet been thoroughly investigated, and have therefore had no final action on their applications.

The subject for 7:30 p. m. is "Ahab—Satan's Hero of the Old Testament." This promises to be one of the outstanding messages in the series on Bible characters. Be in the services and bring a friend. A male chorus of 16 voices will sing. Welcome, thrice welcome.—Lawrence Hays, pastor.

### Dr. O'Dell Ryan to Finish School Work

Dr. O'Dell Ryan, who has been associated with Dr. R. D. English here for the past three months, left this week for Oklahoma City, Oklahoma, where he will complete a four-year course in chiropody at Carver's Chiropody College.

Dr. Ryan expects to complete his work at the college in February, and will return here. Mrs. Ryan is a teacher in the local schools.

Typewriter ribbons at The Times.

### Lubbock Sanitarium & Clinic

Medical, Surgical, and Diagnostic  
Dr. J. T. Krueger  
Dr. J. H. Stiles  
Dr. Henrie E. Mast  
General Surgery  
Dr. J. T. Hutchinson  
Eye, Ear, Nose, and Throat  
Dr. M. C. Overton  
Dr. Arthur Jenkins  
Infants and Children  
Dr. J. P. Lattimore  
Dr. H. C. Maxwell  
General Medicine  
Dr. O. R. Hand  
Obstetrics  
Dr. James D. Wilson  
X-Ray and Laboratory  
C. E. Hunt J. H. Felton  
Superintendent Business Mgr.  
X-Ray and Radium  
Pathological Laboratory  
School of Nursing

WISDOM is simply an accumulation of knowledge. THE WISE add to their fund of knowledge by investigation. CHIROPRACTIC should be thoroughly investigated by those who are seeking health. IT WILL PAY YOU to investigate a science which is based upon logical principles.  
**DR. R. D. ENGLISH**  
CHIROPRACTOR  
2304 Thirtieth Street Phone 61

Exciting New **STUDEBAKERS** thrill America  
THE SPOTLIGHT CAR OF 1937 \$665  
World's first cars with dual economy of Fram oil cleaner and automatic overdrive  
• New underslung rear axles give big roomy interiors—chair height seats  
• World's largest luggage capacity • World's easiest closing doors with exclusive non-rattle rotary door locks • World's first cars with built-in warm air defrosters  
• Only cars with Automatic Hill Holder • World's strongest, safest and quietest all steel bodies • Studebaker's C. I. T. Budget Plan offers low time payments.  
**POLLARD & JONES**  
Southeast Corner of Square Telephone 356

**HE IS A BUSY BUG!**  
The cold germ is a constant threat to your health during winter because leading doctors tell us that fifty per cent of all disabling diseases start with a "common cold." And the invisible but dangerous cold germ finds one of his best opportunities in homes where occupants are most liable to sudden changes of temperature. Therefore, it is a wise precaution to avoid the possibility of sudden changes of temperature in your home this coming winter by providing a constant circulation of pure warm air throughout the house.  
**LONE STAR GAS SYSTEM**

**HEY STUDENTS!**  
**WIN A CASH PRIZE!**  
For a 250-Word **Better Light - Better Sight** ESSAY  
**37 PRIZES--TOTALING \$525.00**  
Open to All School Children in Towns Served by the Texas Electric Service Company  
All you have to do to enter this contest is to come by the office of the Texas Electric Service Company where you will be given a package containing an entry blank and several pamphlets that will be helpful to you in preparing your essay. Then after reading these pamphlets, just write an essay of 250 words or less on the following subject:  
**"Why I Need Good Lighting at Home and at School."**  
You already know how much easier it is to read and study under a good light. Now put these facts into an essay and you may win one of the cash prizes which will be awarded promptly after December 14, when the contest closes.  
Prizes: Grand Prize, \$100.00; Second Prize, \$75.00; Third Prize, \$50.00; Four next prizes, \$25.00 each; Ten next prizes, \$10.00 each; Twenty next prizes, \$5.00 each. Total, 37 prizes, totaling \$525.00.  
**Contest Now Open—Get Entry Blanks at Our Office**  
**TEXAS ELECTRIC SERVICE COMPANY**  
J. E. BLAKEY, Manager 10-18



OFFICIAL NEWSPAPER FOR SCURRY COUNTY AND CITY OF SNYDER

The Scurry County Times

Founded in 1887

The Snyder News Consolidated January 1, 1931

Issued Thursdays at Times Building, Northwest Corner Square, Snyder, Texas, by

TIMES PUBLISHING COMPANY, Inc.

Willard Jones and J. C. Smyth Editors and Publishers
Allene Curry Society Editor Fred Jones Linotype Operator
Carl England Shop Foreman Jay Rogers General Flunkey

Member The Texas Press Association Member West Texas Press Association

Any erroneous reflection upon the character of any person or firm appearing in these columns will be gladly and promptly corrected upon being brought to the attention of the management.
Entered at the post office at Snyder, Texas, as second class mail matter, according to an Act of Congress March 3, 1879.

The Weekly Dozen

A Choice Quotation.

William Feather: "As soon as a man has learned how to make a good living by working, he tries to make a better living without working and the losses from his speculations compel him to go back to work."

Weekly Rooseveltism.

President Roosevelt: "Liberty requires opportunity to make a living—a living decent enough according to the standard of the time, a living which gives man not only enough to live by, but something to live for."

A Scandal Column?

Talkative Tillie says she is tempted to start a new "Believe It or Not" column, with nothing eligible except scandal that has been digested, multiplied, spewed out and gloated over. Which means, of course, that all scandal would be eligible.

Two Sides to an Old Question.

Pessimism Pete says my obligation for trading at home ends when my home merchant's obligation for keeping step with the times ends. Not many customers are content to spend their money for stream-lined cars, modernistic furniture and futuristic clothing. . . with a merchant who follows 1910 merchandising plans.

The Literary Digest Poll.

Times subscribers who are following the Literary Digest presidential poll this year will be interested to know results of the poll in 1932. They have been furnished this newspaper by the magazine, at our request, as follows: Popular vote, Republican 13,761,541, Democratic 22,821,857, Socialist 684,781; electoral vote, Republican 59, Democratic 472, Socialist 0.

"I'm Kissing My Wife."

"To be kissing four years after marriage is a sure sign that the marriage took," a Washington, D. C. judge told his court when two industrious officers arrested a man and his wife for kissing too heatedly in front of their own home. Forthwith, the officers were severely rebuked. The judge's opinion seemed to be that it's far better to kiss your own wife in public than to kiss another's wife on the sly.

A Worthy Project.

One of the most worthy projects that has grown out of our government-help program is the sewing room. The Scurry County room, sponsored jointly by the city and county, not only is teaching women things to do that will be extremely helpful in the future, but it is giving them meat and bread for present days. At the same time, thousands of garments are being made for those who continue to need direct relief.

Fifty Advertisers.

Since finances became tight a few years ago merchants have not been prone to advertise in such large measure as they did in the twenties. But the latest, most modern merchants are advertising more regularly than ever, even if their ads are not of such large caliber. Witness: The Times carried 50 separate ads last week, 43 from local firms, 7 from outside concerns. It pays to advertise, week in and week out!

Grapefruit in Texas.

Texas is far behind most states of the Union in the production of fruits, in proportion to her size, seven states leading her in acres planted to fruit in 1935, according to government figures. But Texas' status as a grapefruit center is reflected in these figures: Trees not of bearing age—Florida 494,432, California 431,277, Texas 1,856,735. Yet Florida, with more mature trees, harvested almost four times as much grapefruit in 1934 as Texas harvested.

A Distinguished Building.

Only a handful of townspeople attended the dedication ceremony at the new gymnasium last Friday. But that handful, along with 1,000 students and faculty members, saw the interior of one of the most distinguished buildings in Snyder—or in all West Texas, for that matter. Indeed, the gymnasium and grounds, atop that graceful rock wall, with that beautiful park just to the northwest, is one of the most attractive spots you will find in many miles of traveling.

Feeding Hungry Stomachs.

Hungry stomachs—almost 50 of them—come to Snyder schools day after day. At home they have less than enough to go around. At school they must mingle with children who have plenty. That makes them hungrier than ever. So it is a tremendously worthy goal that has been set by study clubs and the service club of the town. . . to help feed these hungry little stomachs. Watch for the date on which you, too, may have a chance to help, and, at the same time, get some side-busting entertainment.

Pensions for Our Aged.

There seems to be no question but that our Legislature was a bit too liberal with its pension law. No one will deny that our aged citizens, most of them worthy, should be helped financially by governments when other sources of income fail; but only selfish souls and demagogues will contend that all persons, or even the majority of persons above a given age should be given a pension. The Legislature would do well to tighten up on pension requirements, with the idea in mind that those who have received grants through "pull" or misrepresentations should be weeded out in a hurry.

Johnny and Sally.

Johnny and Sally are your boys and my girls—and how they have grown during the last few years!

If they have twice as much life, at least 50 per cent more horse sense and 100 per cent more individuality than we had when we were boys and girls, they need just that much more guidance—and worthy examples.

So Four-H Club work, Camp Fire Girls and Boy Scouts have come into being. They are just three of the organizations that are helping Johnny and Sally to become well rounded citizens.

The emphasis is being placed on youth in this country during the next few weeks.

First, there will be the Four-H Club boys' show, which we should all support with our might and means. Then there will be a fathers' and sons' meeting early in November, and a joint church meeting Sunday, October 18, with Camp Fire Girls taking the leading role.

If we love our Johnny and our Sally, let us show them—and how!

"This Mad Life."

We are indebted to "The Chaser," that optimistic, energy-full publication of "the san" at Carlsbad, Texas, for the following choice bit of philosophy:

Rushing to the office; rushing out to eat; rushing back, rushin' home, down the rushin' street; rushin' up and rushin' down, rushin' in and out. Say, what's all this rushin' fur? What's it all about?

Rushin' after money, rushin' after fame, climbin', pushin', shovin'. It's a dizzy game. Steppin' on each other's heels—"Let me by!"—"Look out!" Say, what's all this rushin' fur? What's it all about?

What's the use o' rushin'? Let us loaf awhile, watch 'em push, run and grab. We'll jus' set and smile. As they scramble down the road, gaily we will shout: "Say, what's all this rushin' fur? What's it all about?"

Current Comment.

BY LEON GUINN.

Perhaps no one issue in recent months has invoked so much debate with our Austin lawmakers as the "old age pension bill." . . . For today, Texas must dig up \$1,200,000 for her October and November payments to the aged needy, or else Uncle Sam will stop paying his 50 per cent of the bill. . . . The federal government matches state funds dollar for dollar conditionally; our legislators not yet understanding the conditions specified.

Now to our dearly beloved aged, who have been accustomed to the luxury of figuring on \$200 a month, it is going to be a bit drab to find Texas will be doing herself proud to pay \$20 per month this winter to the 60,000 now on roll. . . . In the first place, the federal social security board warned our state board the roll of applicants should not exceed 50,000, which would take care of the old folks needing the assistance the most.

Yet our state lawmakers took it for granted the sky was the limit; high pressured through a thinly jelled "security act," which gave almost anyone over 65 the right to old age assistance (the law made very little demarcation about owning property, except over \$3,000). . . . The federal board had in mind starting out with our needy aged on the relief rolls, as the only eligible applicants, yet this marginal specification was generously ignored. . . . Then, some certain big city lawmakers inserted the scale of payments, ranging from \$12 to \$30 per month (according to need, station in life, etc., to keep big blocks of city votes).

Now, even though the Frazee-James omnibus tax measure is made law at Austin, it will be 90 days before any appreciable amount of taxes for old age assistance accrue. . . . In the meantime, Frank Bain of the national social security board at Washington and other federal brass hats insist Texas cut down its applicant roll to 50,000. . . . Perhaps it might have worked out better, after all, if our Austin legislators had started the old age pensions off with only those on relief; paid to each and every one the same amount of \$30, not allowed 675 "white collar workers" to overburden the Austin setup with expensive overhead.

A wealthy man engaged an English tutor for his son. "Take him up into the mountains," he said, "and break him of the habit of using slang." "I will jolly well do that," replied the tutor. Two months later the pair returned home. The anxious father rushed up to the tutor for a report. "Did you have a successful trip?" he asked the cultured Englishman. "You said a jawful; I'll say we did," was the genteel reply.

The Times Creed

For the cause that needs assistance; For the wrongs that need resistance; For the future in the distance, And the good that we can do.

URGES VOTERS OF WEST TEXAS TO SUPPORT AMENDMENT NO. 6

Says Cities Will Control Legislature Soon If Proposed Change Is Deputed.

George Moffett, member of the Texas Legislature from Chillicothe, made these statements in Austin today:

"Texas is the largest and most important agricultural state in the Union, and this should be the most potent fact in the minds of legislators as they enact the laws under which the people of Texas live— "But the state's population trend is not toward the farm. It is away from it, moving into already populous centers. In the 1920-1930 decade the population increased 1,162,000, and almost exactly one-third of the increase occurred in the three most populous counties. By actual census figures 69 rural counties showed decreases in population between 1920 and 1930. Power farming probably accounted for most of the decrease—

"If Texas were given legislative redistricting today under our present constitution, Dallas County would have ten members and Harris County (Houston) 11. In 20 or 30 years more this would be doubled—

"Unless our present constitution is amended, population will continue to be the only yardstick by which representatives in the Legislature are allotted to the various counties, and the big cities will completely control the Legislature.

Moffett's statement was made in support of one of six proposed constitutional amendments upon which the people of Texas will vote on Tuesday, November 3. It is Amendment No. 6, providing for equalization of legislative representation on a basis of geography as well as population in laying out districts. As chairman of the legislative committee on constitutional amendments, Moffett is the author of Amendment No. 6. He is for all the amendments, but believes this one is by far the most needful "to keep the government in the hands of all the people and not the few who have moved to the cities and whose interests are more industrial than agricultural."

Moffett said further: "Thirty states take geography as well as population into consideration in laying out legislative districts—why should not Texas? In Oklahoma the limit for a county is seven members; in Georgia and Florida, three members; in Iowa, two members; and other states that are predominantly agricultural have similar restrictions based on geographic and territorial considerations.

"Decentralization of Power. "Our forefathers wrote it into the federal constitution that the president and vice president of the United States should not come from the same state. They opposed concentration of powers—and Amendment No. 6 proposes to do the same thing in Texas. "The United States Supreme Court in 1932 held in a clear-cut decision

"Large City Control. "Unless Amendment No. 6 is adopted by the people next month and written into our constitution, four or five of our larger counties will, within a few years, have a population preponderance enabling them to control and dictate the laws under which the people of all the other counties must live. Amendment

"Amend Constitution. "The present constitution is amended, population will continue to be the only yardstick by which representatives in the Legislature are allotted to the various counties, and the big cities will completely control the Legislature.

"Huge Area Neglected. Another example: An area in West Texas reaching from Farwell down to Sanderson and from Balnearia across to Paint Rock—an area as large as the state of New York—has only three members in the lower house, no greater than the representation allowed Beaumont and Port Arthur in one county, Jefferson.

Moffett sounded this warning: "It was a stern and hard fight to get the Legislature to submit this amendment. Opposition to submission, centering in the populous counties that profit most under the present law, was overcome with the greatest difficulty. If the people vote against the amendment next month, I am afraid they will never get another opportunity to pass on the question, and that the state will be redistricted under the present laws. And that would give two counties (Dallas and Harris) 14 per cent of the entire lower house membership."

G. H. Leath left Tuesday morning for Jamestown, Alabama, where he will visit for several days with his father, H. T. Leath, who will be 89 years of age the last day of October. The elder Leath's health has become poor in recent weeks, and the local cafe man was anxious to see him before winter comes.

When one fears God, he runs toward Him. Love your enemies—but don't hug them.

That congressional districts need not even be approximately equal in population. County commissioners precincts, city commissioners precincts, judicial districts, school districts and many other subdivisions created for legislative purposes, are not laid out on a population only basis, but usually with an eye to giving each section or community fair representation. Geographic and territorial considerations play an important part in shaping the aforementioned districts, and should likewise be considered in laying out representative districts instead of using population alone.

"Since the total membership of the house is fixed in the constitution at 150," said Moffett, "it certainly is proper and fair that no one county out of the 254 counties in Texas should have a disproportionate representation, and a maximum of seven should be enough. In a state as large as Texas it would never be for the best interests of the state to permit the bunching of its lawmakers in a very few counties. It is more justifiable for Texas to recognize geography, as well as population, than any other state, because it is the largest state with the farthest-flung boundaries and has the greatest diversity of conditions and interests.

ment No. 6 seeks to put a reasonable and necessary balance wheel in our governmental machinery, and it should be adopted." At the present time representation in the Legislature is fixed by dividing the total population of the state by 150 (the number of representatives in the house) and allotting representatives to each county, or counties, in accordance with the resulting population quotient. Here is an example of how that works: Dallas County, with six members, has a representation exceeding the combined representation of the following 32 West Texas counties: Dallam, Sherman, Hansford, Ochiltree, Lipscomb, Hartley, Moore, Hutchinson, Roberts, Hemphill, Oldham, Potter, Carson, Gray, Wheeler, Deaf Smith, Randall, Armstrong, Donley, Collingsworth, Parmer, Castro, Swisher, Briscoe, Hall, Childress, Bailey, Lamb, Hale, Floyd, Motley and Cottle.

Another example: An area in West Texas reaching from Farwell down to Sanderson and from Balnearia across to Paint Rock—an area as large as the state of New York—has only three members in the lower house, no greater than the representation allowed Beaumont and Port Arthur in one county, Jefferson.

Moffett sounded this warning: "It was a stern and hard fight to get the Legislature to submit this amendment. Opposition to submission, centering in the populous counties that profit most under the present law, was overcome with the greatest difficulty. If the people vote against the amendment next month, I am afraid they will never get another opportunity to pass on the question, and that the state will be redistricted under the present laws. And that would give two counties (Dallas and Harris) 14 per cent of the entire lower house membership."

G. H. Leath left Tuesday morning for Jamestown, Alabama, where he will visit for several days with his father, H. T. Leath, who will be 89 years of age the last day of October. The elder Leath's health has become poor in recent weeks, and the local cafe man was anxious to see him before winter comes.

When one fears God, he runs toward Him. Love your enemies—but don't hug them.

That congressional districts need not even be approximately equal in population. County commissioners precincts, city commissioners precincts, judicial districts, school districts and many other subdivisions created for legislative purposes, are not laid out on a population only basis, but usually with an eye to giving each section or community fair representation. Geographic and territorial considerations play an important part in shaping the aforementioned districts, and should likewise be considered in laying out representative districts instead of using population alone.

"Since the total membership of the house is fixed in the constitution at 150," said Moffett, "it certainly is proper and fair that no one county out of the 254 counties in Texas should have a disproportionate representation, and a maximum of seven should be enough. In a state as large as Texas it would never be for the best interests of the state to permit the bunching of its lawmakers in a very few counties. It is more justifiable for Texas to recognize geography, as well as population, than any other state, because it is the largest state with the farthest-flung boundaries and has the greatest diversity of conditions and interests.

Another example: An area in West Texas reaching from Farwell down to Sanderson and from Balnearia across to Paint Rock—an area as large as the state of New York—has only three members in the lower house, no greater than the representation allowed Beaumont and Port Arthur in one county, Jefferson.

Moffett sounded this warning: "It was a stern and hard fight to get the Legislature to submit this amendment. Opposition to submission, centering in the populous counties that profit most under the present law, was overcome with the greatest difficulty. If the people vote against the amendment next month, I am afraid they will never get another opportunity to pass on the question, and that the state will be redistricted under the present laws. And that would give two counties (Dallas and Harris) 14 per cent of the entire lower house membership."

G. H. Leath left Tuesday morning for Jamestown, Alabama, where he will visit for several days with his father, H. T. Leath, who will be 89 years of age the last day of October. The elder Leath's health has become poor in recent weeks, and the local cafe man was anxious to see him before winter comes.

When one fears God, he runs toward Him. Love your enemies—but don't hug them.

ment No. 6 seeks to put a reasonable and necessary balance wheel in our governmental machinery, and it should be adopted." At the present time representation in the Legislature is fixed by dividing the total population of the state by 150 (the number of representatives in the house) and allotting representatives to each county, or counties, in accordance with the resulting population quotient. Here is an example of how that works: Dallas County, with six members, has a representation exceeding the combined representation of the following 32 West Texas counties: Dallam, Sherman, Hansford, Ochiltree, Lipscomb, Hartley, Moore, Hutchinson, Roberts, Hemphill, Oldham, Potter, Carson, Gray, Wheeler, Deaf Smith, Randall, Armstrong, Donley, Collingsworth, Parmer, Castro, Swisher, Briscoe, Hall, Childress, Bailey, Lamb, Hale, Floyd, Motley and Cottle.

Another example: An area in West Texas reaching from Farwell down to Sanderson and from Balnearia across to Paint Rock—an area as large as the state of New York—has only three members in the lower house, no greater than the representation allowed Beaumont and Port Arthur in one county, Jefferson.

Moffett sounded this warning: "It was a stern and hard fight to get the Legislature to submit this amendment. Opposition to submission, centering in the populous counties that profit most under the present law, was overcome with the greatest difficulty. If the people vote against the amendment next month, I am afraid they will never get another opportunity to pass on the question, and that the state will be redistricted under the present laws. And that would give two counties (Dallas and Harris) 14 per cent of the entire lower house membership."

G. H. Leath left Tuesday morning for Jamestown, Alabama, where he will visit for several days with his father, H. T. Leath, who will be 89 years of age the last day of October. The elder Leath's health has become poor in recent weeks, and the local cafe man was anxious to see him before winter comes.

When one fears God, he runs toward Him. Love your enemies—but don't hug them.

That congressional districts need not even be approximately equal in population. County commissioners precincts, city commissioners precincts, judicial districts, school districts and many other subdivisions created for legislative purposes, are not laid out on a population only basis, but usually with an eye to giving each section or community fair representation. Geographic and territorial considerations play an important part in shaping the aforementioned districts, and should likewise be considered in laying out representative districts instead of using population alone.

"Since the total membership of the house is fixed in the constitution at 150," said Moffett, "it certainly is proper and fair that no one county out of the 254 counties in Texas should have a disproportionate representation, and a maximum of seven should be enough. In a state as large as Texas it would never be for the best interests of the state to permit the bunching of its lawmakers in a very few counties. It is more justifiable for Texas to recognize geography, as well as population, than any other state, because it is the largest state with the farthest-flung boundaries and has the greatest diversity of conditions and interests.

Another example: An area in West Texas reaching from Farwell down to Sanderson and from Balnearia across to Paint Rock—an area as large as the state of New York—has only three members in the lower house, no greater than the representation allowed Beaumont and Port Arthur in one county, Jefferson.

Moffett sounded this warning: "It was a stern and hard fight to get the Legislature to submit this amendment. Opposition to submission, centering in the populous counties that profit most under the present law, was overcome with the greatest difficulty. If the people vote against the amendment next month, I am afraid they will never get another opportunity to pass on the question, and that the state will be redistricted under the present laws. And that would give two counties (Dallas and Harris) 14 per cent of the entire lower house membership."

G. H. Leath left Tuesday morning for Jamestown, Alabama, where he will visit for several days with his father, H. T. Leath, who will be 89 years of age the last day of October. The elder Leath's health has become poor in recent weeks, and the local cafe man was anxious to see him before winter comes.

When one fears God, he runs toward Him. Love your enemies—but don't hug them.

ment No. 6 seeks to put a reasonable and necessary balance wheel in our governmental machinery, and it should be adopted." At the present time representation in the Legislature is fixed by dividing the total population of the state by 150 (the number of representatives in the house) and allotting representatives to each county, or counties, in accordance with the resulting population quotient. Here is an example of how that works: Dallas County, with six members, has a representation exceeding the combined representation of the following 32 West Texas counties: Dallam, Sherman, Hansford, Ochiltree, Lipscomb, Hartley, Moore, Hutchinson, Roberts, Hemphill, Oldham, Potter, Carson, Gray, Wheeler, Deaf Smith, Randall, Armstrong, Donley, Collingsworth, Parmer, Castro, Swisher, Briscoe, Hall, Childress, Bailey, Lamb, Hale, Floyd, Motley and Cottle.

Another example: An area in West Texas reaching from Farwell down to Sanderson and from Balnearia across to Paint Rock—an area as large as the state of New York—has only three members in the lower house, no greater than the representation allowed Beaumont and Port Arthur in one county, Jefferson.

Moffett sounded this warning: "It was a stern and hard fight to get the Legislature to submit this amendment. Opposition to submission, centering in the populous counties that profit most under the present law, was overcome with the greatest difficulty. If the people vote against the amendment next month, I am afraid they will never get another opportunity to pass on the question, and that the state will be redistricted under the present laws. And that would give two counties (Dallas and Harris) 14 per cent of the entire lower house membership."

G. H. Leath left Tuesday morning for Jamestown, Alabama, where he will visit for several days with his father, H. T. Leath, who will be 89 years of age the last day of October. The elder Leath's health has become poor in recent weeks, and the local cafe man was anxious to see him before winter comes.

When one fears God, he runs toward Him. Love your enemies—but don't hug them.

That congressional districts need not even be approximately equal in population. County commissioners precincts, city commissioners precincts, judicial districts, school districts and many other subdivisions created for legislative purposes, are not laid out on a population only basis, but usually with an eye to giving each section or community fair representation. Geographic and territorial considerations play an important part in shaping the aforementioned districts, and should likewise be considered in laying out representative districts instead of using population alone.

"Since the total membership of the house is fixed in the constitution at 150," said Moffett, "it certainly is proper and fair that no one county out of the 254 counties in Texas should have a disproportionate representation, and a maximum of seven should be enough. In a state as large as Texas it would never be for the best interests of the state to permit the bunching of its lawmakers in a very few counties. It is more justifiable for Texas to recognize geography, as well as population, than any other state, because it is the largest state with the farthest-flung boundaries and has the greatest diversity of conditions and interests.

Another example: An area in West Texas reaching from Farwell down to Sanderson and from Balnearia across to Paint Rock—an area as large as the state of New York—has only three members in the lower house, no greater than the representation allowed Beaumont and Port Arthur in one county, Jefferson.

Moffett sounded this warning: "It was a stern and hard fight to get the Legislature to submit this amendment. Opposition to submission, centering in the populous counties that profit most under the present law, was overcome with the greatest difficulty. If the people vote against the amendment next month, I am afraid they will never get another opportunity to pass on the question, and that the state will be redistricted under the present laws. And that would give two counties (Dallas and Harris) 14 per cent of the entire lower house membership."

G. H. Leath left Tuesday morning for Jamestown, Alabama, where he will visit for several days with his father, H. T. Leath, who will be 89 years of age the last day of October. The elder Leath's health has become poor in recent weeks, and the local cafe man was anxious to see him before winter comes.

When one fears God, he runs toward Him. Love your enemies—but don't hug them.

ment No. 6 seeks to put a reasonable and necessary balance wheel in our governmental machinery, and it should be adopted." At the present time representation in the Legislature is fixed by dividing the total population of the state by 150 (the number of representatives in the house) and allotting representatives to each county, or counties, in accordance with the resulting population quotient. Here is an example of how that works: Dallas County, with six members, has a representation exceeding the combined representation of the following 32 West Texas counties: Dallam, Sherman, Hansford, Ochiltree, Lipscomb, Hartley, Moore, Hutchinson, Roberts, Hemphill, Oldham, Potter, Carson, Gray, Wheeler, Deaf Smith, Randall, Armstrong, Donley, Collingsworth, Parmer, Castro, Swisher, Briscoe, Hall, Childress, Bailey, Lamb, Hale, Floyd, Motley and Cottle.

Another example: An area in West Texas reaching from Farwell down to Sanderson and from Balnearia across to Paint Rock—an area as large as the state of New York—has only three members in the lower house, no greater than the representation allowed Beaumont and Port Arthur in one county, Jefferson.

Moffett sounded this warning: "It was a stern and hard fight to get the Legislature to submit this amendment. Opposition to submission, centering in the populous counties that profit most under the present law, was overcome with the greatest difficulty. If the people vote against the amendment next month, I am afraid they will never get another opportunity to pass on the question, and that the state will be redistricted under the present laws. And that would give two counties (Dallas and Harris) 14 per cent of the entire lower house membership."

G. H. Leath left Tuesday morning for Jamestown, Alabama, where he will visit for several days with his father, H. T. Leath, who will be 89 years of age the last day of October. The elder Leath's health has become poor in recent weeks, and the local cafe man was anxious to see him before winter comes.

When one fears God, he runs toward Him. Love your enemies—but don't hug them.

That congressional districts need not even be approximately equal in population. County commissioners precincts, city commissioners precincts, judicial districts, school districts and many other subdivisions created for legislative purposes, are not laid out on a population only basis, but usually with an eye to giving each section or community fair representation. Geographic and territorial considerations play an important part in shaping the aforementioned districts, and should likewise be considered in laying out representative districts instead of using population alone.

"Since the total membership of the house is fixed in the constitution at 150," said Moffett, "it certainly is proper and fair that no one county out of the 254 counties in Texas should have a disproportionate representation, and a maximum of seven should be enough. In a state as large as Texas it would never be for the best interests of the state to permit the bunching of its lawmakers in a very few counties. It is more justifiable for Texas to recognize geography, as well as population, than any other state, because it is the largest state with the farthest-flung boundaries and has the greatest diversity of conditions and interests.

Another example: An area in West Texas reaching from Farwell down to Sanderson and from Balnearia across to Paint Rock—an area as large as the state of New York—has only three members in the lower house, no greater than the representation allowed Beaumont and Port Arthur in one county, Jefferson.

Moffett sounded this warning: "It was a stern and hard fight to get the Legislature to submit this amendment. Opposition to submission, centering in the populous counties that profit most under the present law, was overcome with the greatest difficulty. If the people vote against the amendment next month, I am afraid they will never get another opportunity to pass on the question, and that the state will be redistricted under the present laws. And that would give two counties (Dallas and Harris) 14 per cent of the entire lower house membership."

G. H. Leath left Tuesday morning for Jamestown, Alabama, where he will visit for several days with his father, H. T. Leath, who will be 89 years of age the last day of October. The elder Leath's health has become poor in recent weeks, and the local cafe man was anxious to see him before winter comes.

When one fears God, he runs toward Him. Love your enemies—but don't hug them.

ALL PARTIES JOIN HANDS. Voters differ in Politics but agree on Tires. PICK GOODYEARS. 1936 is 21st year they have headed the field. ALL-WEATHER Enjoys Largest Sale of Any Tire on earth! 46¢ A WEEK UP buys a real GOODYEAR. Finest thrift tire in town. Ask to see the Speedway. A Go-Anywhere Tire—without chains! GOODYEAR SURE GRIP. Come see the LATEST! 80¢ A WEEK. SIX BIG FEATURES.

POLLARD & JONES. Phone 356. Manhattan Garage.

October Clearance Sale! THE YEAR'S BEST USED CAR VALUES. MONEY-BACK GUARANTEE. BUY NOW! EASY TERMS! We're staging the biggest Used Car Clearance Sale in our history through October. Prices on fine used cars and trucks are the lowest for the year. You'll wait a long time before you see bargains like these again. Trade your present car in NOW and save money. All our finer used cars are sold under the R & G guaranty. If your R & G car isn't absolutely satisfactory, return it and get back every cent you paid for it as covered in our written guarantee. SAMPLE BARGAINS: 1934 Plymouth Coach \$385, 1936 Ford Pick-Up \$500, 1934 Ford V-8 Coupe \$415, 1930 Pontiac Sedan \$85, 1931 Ford A Coach \$235, 1934 Ford V-8 Truck \$450, 1931 Chevrolet Coupe \$240, 1929 Chevrolet Coach \$135. LOUDER MOTOR CO. Sales — FORD — Service.



### Hermleigh Whips Canyon Visitors; Harless Is Star

Jack Harless, fleet back, got his fingers on a loose punted ball Friday afternoon at Hermleigh, and the resulting score led his Hornets to a 6-0 victory over the Canyon Teachers College demonstration high school team. It happened in the second quarter.

Canyon threatened to count in the final quarter, but the stinging Hornets held them on the six-yard line for four downs. The host team led in first downs, about 15 to 5, looking especially good on wide running plays. Harless and Roberson, Hermleigh passer, shone in the backfield, while Elheredge at end and Jones at guard were in the limelight.

The Hermleigh pep squad, led by Frances Patterson and Willa Deene McMillan, were impressive in their first appearance in dashing satin blouses and red skirts. They are sponsored by Miss Lela Day. After the game, this 35-girl squad and home economics girls were banquet hostesses to boys and coaches of both teams.

The Canyon team, headed by Coach L. T. Barksdale, came in three cars, returning after the banquet.

Mr. and Mrs. Sam B. Dorfman left Monday for Little Rock, Arkansas, where he was promoted to a higher position with the Consolidated Stores. He has been with the Wichita Falls store for some time. Mrs. Dorfman is the former Miss Marilu Rosser of Snyder.

Mrs. Herbert Bannister and Miss Maurine Cunningham of Lubbock visited in Snyder Thursday evening.

### Young Mother, 27, Dies Monday After Illness in Snyder

Funeral rites for Mrs. O. C. Moses, 27, wife of a Union community farmer, were held at Odum Funeral Home Tuesday afternoon, 2:00 o'clock, with J. Porter Sanders, Church of Christ minister, officiating. Burial was in Rotan cemetery.

Mrs. Moses died in a local hospital Monday, four days after the death of her infant. Rites for the infant were held October 8 at the Camp Springs graveside, with G. E. McPherson officiating.

Surviving besides her husband are her parents, Mr. and Mrs. S. L. Allen of England, Arkansas; two daughters, Lois and Marjorie Martin; seven step-children, Herman, Arlis, J. B. Lyndon, Arnel, Joyce and Burlene Moses, all living at home; six brothers, Jim, Dorse and Ullis Allen of England, Arkansas; Lewis Allen of Snyder, Millard Allen of Rotan and Idis Allen of Roby.

Funeral services were held at the home of Mrs. L. M. Fambro, Charley Beavers, E. M. Deakins and Jewel Burns. Glenna Belle Roggenstein and Cecil Fambro were in charge of flowers.

### Initial Payment Under 1936 AAA Program Coming

The Agricultural Adjustment Administration announced Saturday that initial payments of 90 per cent would be made to producers under the 1936 agricultural conservation program in the North Central, Western and East Central regions. Producers in the Southern region, which includes Texas, will receive 90 per cent of the Class I payments and 100 per cent of the Class II payments.

Payments will be made as rapidly as possible, but due to the amount of work involved several weeks will elapse before they can go out in volume. H. R. Tolley, administrator of the AAA and related acts, said: "The decision to make initial payments of 90 per cent in some regions is in line with the policy previously followed. In former years administrative expenses have been deducted from the second part of the payment, and the same procedure will be followed this year. Complete information on participation and expenses will not be available for several weeks, although it is known that the number of farmers taking part in the program is in the neighborhood of 4,000,000."

### 1-MINUTE SAFETY TALKS By Don Herold



### SO I'M A HYPOCHONDRIAC?

One of my friends (in fact, it was my older daughter) has accused me of being a "hypochondriac" on this subject of automobile accidents.

All right, then, the railroad companies are hypochondriacs on the subject of safety.

That's what makes them safe. When your train stops in a station, you see and hear men tapping the wheels and brakes, looking for possible trouble.

Railroad hypochondriacs, I guess. Afraid of accidents—the sissies!

All along the railroad tracks are red and green lights, to keep trains from bustin' into each other. If the engineer sees a red light, he's just enough of a hypochondriac to stop his train.

Constant inspection and constant care are the price the railroads pay for their enviable safety records. They know that they can't depend on luck or bravery.

The railroads are not afraid to be cowardly careful. We motorists can't depend on double tracks or red light signals to keep us from smashing into each other, but we can heed the red lights of last year's accident records and of today's papers' reports of yesterday's crashes.

We can face 1935 figures gathered by the Travelers Insurance Company, for instance: Automobile accident deaths, 36,100; persons injured, 895,280; accidents caused by drivers exceeding speed limit, 121,460; wrong side of road, 85,770; cars with defective brakes in accidents, 18,690; with glaring or "out" headlights, 10,750; punctures or blowouts, 7,360.

And we can have our brakes and steering apparatus and lights inspected freely and we can throw our old tires away, and we can drive with brains instead of bravado—even if we are accused of being a little hypochondriac on the subject of safety.

### Estimates Made From Surveys of County Planners

Farm men and women of Texas from 204 counties who turned in program planning surveys instituted by the Extension Service estimate that if farm practices were adjusted to maintain soil fertility and control erosion that the farm population in the state should not in their judgment increase more than 115,000.

George E. Adams, assistant state agent of the Extension Service and chairman of the committee on program planning, pointed out that these figures are taken from estimates made entirely by those living in the country as farmers and farm homemakers.

Other things brought out in the survey, which has been sent to Washington for compilation with figures from other states in a national report, was that the farm men and women of Texas estimate that there should be a decrease in crop land, especially in cotton and wheat, and a corresponding increase in pastures and grain for feed.

### For Bad Feeling Due to Constipation

Get rid of constipation by taking Black-Draught as soon as you notice that bowel activity has slowed up or you begin to feel sluggish. Thousands prefer Black-Draught for the refreshing relief it has brought them. Mrs. Jay Mullins of Lake, Ark., writes: "My husband and I both take Eberford's Black-Draught and find it splendid for constipation, biliousness, and the disagreeable, aching, tired feeling that comes from this condition." With reference to Syrup of Black-Draught, which this mother gives her children, she says: "They like the taste and it gave such good results."

**BLACK-DRAUGHT**

They also estimate that there should be an increase of at least 550,000 head of cattle and 320,000 hogs on Texas farms, partially, at least, for home use. These committees also found that more gardens and orchards were needed to supply vegetables and fruits for home use in Texas.

This county planning activity will go ahead in Texas this year under supervision of an Extension Service committee consisting of George E. Adams, assistant state agent, Miss Mildred Horton, vice director and state home demonstration agent, Miss Lola Blair, specialist in foods and nutrition, R. W. Snyder, supervisor of specialists' work, S. A. McMillan, economist in farm management and W. E. Morgan, economist.

Cleaning— Pressing— Alterations— Repairing— Tailor-Made Suits —Phone 90— **B. H. MOFFETT** East Side Square

### Notice to My Friends:

Heavy expenses have grown out of my recent automobile accident, and I have naturally been unable to earn customary revenue for several weeks. Because of this added expense and lack of income, I wish to request that all those who owe me bills in any amount make every reasonable effort to pay up as quickly as possible.—I. A. GRIFFIN, M. D.

The Yoakum County council appointed a committee of two of their members to give the commissioners' court a complete report on home demonstration club work in the county. Foolish questions don't have to be answered. Mr. and Mrs. Marcel Josephson and daughter, Sandra Jean, visited in San Angelo Sunday.

## More Eggs IN THE NEST

That's what all poultry owners seek and that's exactly what you will get if you feed the birds Purina Laying Mash now.

Of Course, We Have Other Feeds

### Barley, Oats and Wheat Seed

## Winston & Clements

PHONE 408

### EMERGENCY HOSPITAL

Surgery, X-Ray and Medicine

Any Call Answered Day or Night

PHONE 480

Dr. I. A. Griffin

Office Over Piggly Wiggly

## ANNOUNCING 20% Reduction

On Cash and Carry Laundry

<b>Family Finish 20c</b> Regular Rate, Lb.	<b>Rough Dry— 7c</b> Regular Rate, Lb.
Everything ironed, ready to use. For example: Average family of four people has 16-pound bundle— 5 1/2 lbs. Family Finish @ 20c \$1.10 10 1/2 lbs. Flat Work @ 7c .74 Totals \$1.84 Less 20% Cash-Carry Disc. .37 Net \$1.45	All flat work ironed, wearing apparel starched and dried. Average family has 16-pound bundle— 16-lb. Family Bundle @ 7c \$1.12 Less 20% Cash-Carry Disc. .22 Net .90

<b>Thrifty Service 6c</b> Regular Rate, Lb.	<b>5 Quilts Washed \$1.</b> Perfectly Laundered
Flat work ironed, wearing apparel dried (no starch)— 20% Discount for Cash-Carry on any size bundle.	4 quilts and 1 blanket, or any other combination—5 in all. (This does not include wool blankets. We take no responsibility for wool blankets shrinking when laundered).

WET WASH—3c Pound. There is no discount on this service. Rate is low. STRAIGHT BUNDLE OF SHIRTS—15c Each (10% Cash and Carry Discount) We Are Not Discontinuing Our Regular Delivery Service

Why Not Bring Your Clothes to the Laundry — And Make This Nice Saving?

Clothes brought in by 8:00 a. m. Monday are ready for delivery that night. Clothes brought in after 8:00 a. m. Monday are ready for delivery Tuesday at 5:30 p. m. Clothes brought in Tuesday by 10:30 a. m. are ready for calling Wednesday at 11:00 a. m. Any other day delivery may be had usually that night by 5:45.

Yes, We Have Complete Laundry Service on Saturday, Too! Snow White Clothes . . . The best all-complete Laundry Job in town. . . . Clothes whiter—make us prove this! . . . We use only PURE (ZERO) SOFT WATER.

LAUNDRY SERVICE SAVES DOCTOR BILLS—AND ADDS YEARS TO LIFE

MINIMUM CHARGE—25c

## SNYDER STEAM LAUNDRY

"Home of the Perfect Shirt"  
H. A. Lattimore, Mgr.  
1931 25th Street Phone 211

## PIGGLY WIGGLY

### Specials For Friday - Saturday - Monday, Oct. 16-17-19

Empson's Tall Can 2 for	Hand Packed No. 2 3 for
<b>TOMATO JUICE... 15c</b>	<b>TOMATOES... 25c</b>
Heinz Ready to Serve Can	Cream of the Valley 1-Lb. Can
<b>SOUP..... 10c</b>	<b>BLACKBERRIES .. 10c</b>
Mother's Cup-Saucer or Oven Serve	White House Giant Size
<b>OATS ..... 25c</b>	<b>SOAP CHIPS.. 35c</b>

### Fall Food FESTIVAL

Every year at this time we bring you this big festival of food values—products of field, orchard and factory—at prices that make it just plain common sense to stock up now and save for weeks to come. Dozens and dozens of bargains. Come in and see for yourself—now!

<b>Syrup</b> Staley's Sorghum or Golden—Gallon Can <b>59c</b>	<b>FLOUR</b> Gold Crown—Extra High Patent—48-Lb. Sack <b>\$1.75</b>
<b>HERSHEY SYRUP</b> For Hot Chocolate 1-Lb. Can <b>10c</b>	<b>VIENNA SAUSAGE</b> Armour's, 3 Cans for <b>25c</b>
<b>CORN FLAKES</b> Kellogg's—Children Under 12 see "The Texas Ranger," Palace, Oct. 22-23-24, with two tops—2 Boxes <b>22c</b>	<b>MEAL</b> Everlite Pure Cream, 20-Pound Sack <b>63c</b>
<b>CORN</b> Del Monte—Country Gentleman—Two No. 2 Cans for <b>25c</b>	<b>POTTED MEAT</b> Armour's Veribest, Three Cans for <b>10c</b>
<b>BLACK PEPPER</b> Bee Brand—In Price Range of Bulk Pepper—1/2-Pound <b>12 1/2c</b>	<b>Coffee</b> Folger's Drip or Regular, Delicately Flavored <b>1 Pound . . 29c</b> <b>2 Pounds - 56c</b>

### CHOICE MEATS

Only GOOD meat is worth buying. Mediocre or poor meat is no bargain at any price. That's why we offer only selected quality meats, carefully priced to give you the most of the best for your money.

<b>SALT JOWLS</b> No. 1 Dry, Per Pound <b>15c</b>	<b>BALOGNA</b> Pure Meat, Sliced, Per Pound <b>15c</b>	<b>CHEESE</b> Longhorn Style, Per Pound <b>21c</b>	<b>BACON</b> Sliced—Pound <b>28c</b>	<b>HOME-MADE CHILI</b> Prepared in Our Own Kitchen—Lb <b>22c</b>
---	--	--	--------------------------------------	--

## PIGGLY WIGGLY

### Fruit and Vegetable Department

Stocked with the choicest Fruits and Vegetables available, and arranged so it will be a pleasure to shop—at prices you can afford.

<b>APPLES</b> Washington Delicious, Per Dozen <b>25c</b>	<b>Yams</b> Not Just Yams, but No. 1 Louisiana Yams! <b>Pound . . 3 1/2c</b> <b>Bushel . \$1.50</b>
<b>TOMATOES</b> Uniform Size, Vine Ripened—Per Pound <b>7 1/2c</b>	<b>SPUDS</b> Now we have real No. 1 Idaho Russet Spuds that won't Cook Up—10 Pounds for <b>25c</b>
<b>TOKAY GRAPES</b> Flame Red, Good and Sweet—Per Pound <b>6c</b>	<b>Oranges</b> First of the New Texas Crop, Nice Size, Juicy—Dozen <b>19c</b>



Round Top News

Mrs. H. L. Harrison, Correspondent
Eulene Durham left Saturday for an extended visit with her uncle, Byron Durham of Dalhart.

Martin News

Mayme Lee Gibson, Correspondent
Mrs. S. H. Musgrove was brought home from a Lubbock hospital Sunday, where she had been for the past 19 days.

Bell News

Mrs. Will Caffey, Correspondent
Mrs. Loyd Panky left Saturday morning to join her husband in Merrit, where he is working in the oil field.

Dermott News

Tiah Sullenger, Correspondent
The Home Demonstration Club ladies met with Mrs. W. E. Boss last Wednesday and quilled a quilt.

Pleasant Hill

Ruth Merritt, Correspondent
Mrs. Eddie Patterson of Midland is spending this week with her parents, Mr. and Mrs. D. I. Rhodes.

Hermleigh News

Mrs. J. M. Bralley, Correspondent
J. W. Patterson received word Tuesday morning from Los Angeles, California, concerning the death of his brother, Elza, who visited his brother and other relatives here about a month ago.

Bison News

Leota Nixon, Correspondent
Rev. J. W. McGaha attended church here Sunday and preached at 11:00 a. m.

Inadale News

Mrs. C. C. Brannon, Correspondent
Mrs. M. A. Rinnburg entertained her Sunday school class with a weller roast Saturday night.

Egypt News

Mrs. Dick Hardee, Correspondent
Because of three weeks of pretty weather, almost everyone is up with boll pulling.

Turner News

Otha Jewel Sharp, Correspondent
Turner school turned out Monday for cotton pulling.

Brown & Son
FREE DELIVERY
Phones - Nos. 200 - 201
Friday-Saturday Specials
SAVE by Shopping HERE

Dry Salt BACON Per Pound 15c
CHILI MEAT Fresh Ground Per Pound 10c
SAUSAGE Fresh Pork Per Pound 15c
ALL SWEET Oleomargarine Per Pound 18c
CHEESE Full Cream Per Pound 21c
BOLOGNA Per Pound 11c
LOVELY JELL All Flavors 4 Packages 19c
TOMATO JUICE Campbell's, Large Size 3 Cans 25c
SUGAR In Cloth Bag 25-Lb. Sack \$1.25
MACARONI Regular 5c Size 6 Boxes 25c
COFFEE Maxwell House 3-Lb. Can 73c
TOMATOES No. 2 Cans 3 Cans for 25c
POTATOES 10 Pounds for 25c
APPLES School Size Per Dozen 12c
Sandwich Spread or Salad Dressing Quart Jar 29c

Plainview News

Aleen Rosson, Correspondent
Everyone reported a good time and lots of good eats at the stew Friday night.

DR. J. G. HICKS

Dentist
Office—Over Snyder National Bank
Phone - - - 116

THE WANT-ADS GET Results

CLASSIFIED ADVERTISING RATES
Two cents per word for first insertion; one cent per word for each insertion thereafter; minimum for each insertion, 25 cents.

For Rent

FURNISHED rooms for rent, near school; board if desired.—Mrs. R. W. West, 1207 26th Street. 1c

For Sale

FOR SALE—Two young Rambouillet bucks and two young Hampshire bucks, \$7.50 each.—W. B. Willingham, Rotan. 1c

Miscellaneous

SORE THROAT, tonsillitis instantly relieved by Anesthesia-Mop, the wonderful new sore throat remedy.

Some Used Cars Are Wrecks...

but not the ones we are offering below.
1934 Master Sedan. New tires. Good paint. A real value at \$425.00
1933 Pick-Up with rebuilt motor. Priced at \$350.00
1932 1 1/2-Ton Truck. Good mechanical shape \$250.00
1930 Sedan. Rebuilt motor. A good buy at \$190.00
1929 Sedan. New top and seat covers for only \$125.00
1935 Tudor. Complete motor overhaul; good rubber. Bargain \$490.00
1930 Pick up. New paint and seat covers \$185.00
1929 Coupe. Rebuilt motor. Good tires, new top and covers \$125.00

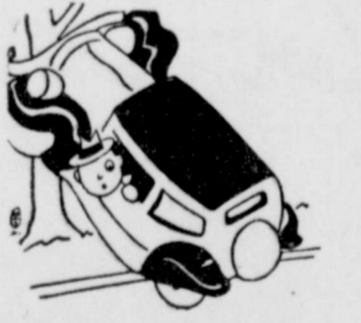

Yoder-Chevrolet Co.

SHERIFF'S NOTICE OF SALE OF LIQUOR

The state of Texas, county of Scurry:
Whereas, by virtue of statutes made and provided, I am offering for sale to the highest authorized bidder at public sale the following liquor, to-wit:

1934 Master Sedan. New tires. Good paint. A real value at \$425.00
1933 Pick-Up with rebuilt motor. Priced at \$350.00
1932 1 1/2-Ton Truck. Good mechanical shape \$250.00
1930 Sedan. Rebuilt motor. A good buy at \$190.00
1929 Sedan. New top and seat covers for only \$125.00
1935 Tudor. Complete motor overhaul; good rubber. Bargain \$490.00
1930 Pick up. New paint and seat covers \$185.00
1929 Coupe. Rebuilt motor. Good tires, new top and covers \$125.00

CARD OF THANKS

We wish to thank our many friends for their kindness and words of consolation during the illness and at the death of our dear wife and mother. Especially are we thankful to Dr. and Mrs. Hester for their untiring service, and those who gave the beautiful flowers. May God's richest blessings rest upon each of you in our prayer.—A. J. Mahoney and children. 1p

NOTICE TO WEST SIDERS

City cat wagon will make pick-ups in next week. Please have your cats in convenient places.—W. I. Wilson, 1p

CARD OF THANKS

We take this method of thanking our many friends for their kindness during the illness and death of our dear wife, mother, daughter and sister. May God bless each and all of them for what they have done.—O. C. Moses and family, Arles and J. B. Arnell, Joyce, Berlin and Lyndon of Snyder; H. C. Moses of McAllen; L. C. Moses and R. E. Moses of Hope, Arkansas; Lois and Marjorie Martin of Snyder; S. L. Allen of England, Arkansas; Mildred Allen and family of Rotan; Ed Allen and family of Roby; Jim Allen, Dorse Allen and Ulysses and families of England, Arkansas; Lewis Allen and family of Snyder. 1p

Lost and Found

LOST—Between Snyder and Hobbs, New Mexico, fender skirt of De Soto sedan; brown with nickel ornament and strip. Reward for return to T. C. Slocum. 1c

CITATION BY PUBLICATION

The state of Texas, to the sheriff or any constable of Borden County, greeting:
You are hereby commanded to summon John L. Smith, Tull Bennett Smith, Eddie Smith Schalk, R. T. Smith, Tom Keen, Woodson Keen and Fannie Bell Jones Berry are the heirs and only heirs of T. C. Smith, deceased, and his wife, Ruth C. Smith, deceased. Plaintiff represents to the court that the other defendants above mentioned are each claiming mineral or royalty interest in the hereinafter described land through and under a royalty contract dated January 7, 1926, recorded in Volume 24, page 25, of the deed records of Borden County, Texas, whereby T. C. Smith individually and as administrator of the estate of Ruth C. Smith, deceased, granted to G. E. Hubbard a one-half interest in and to all of the oil, gas and other mineral substances that might be produced from the land hereinafter described. Plaintiff represents to the court that the mineral or royalty interest of these defendants is subject to and inferior to his lien on said land hereinafter described.

And for cause of action plaintiff represents to the court that hereinafter, to-wit, on or about the 11th day of February, A. D. 1925, T. C. Smith, who is now deceased, made, executed and delivered to J. J. Sullivan, his nine promissory notes for the sum of three hundred fifty and no/100 in each, bearing date the date of the day and year aforesaid, due on the 11th day of February, A. D. 1927, 11th day of February, A. D. 1928, 11th day of February, A. D. 1929, 11th day of February, A. D. 1930, 11th day of February, A. D. 1931, 11th day of February, A. D. 1932, 11th day of February, A. D. 1933, 11th day of February, A. D. 1934, 11th day of February, A. D. 1935, each inclusive, payable to the order of J. J. Sullivan, or order, bearing interest at the rate of 8 per cent per annum from date until paid, and stipulating for 10 per cent on the amount of principal and interest then due as attorney's fees in case sued on or placed in the hands of an attorney for collection, whereby the said T. C. Smith became bound and liable to pay J. J. Sullivan the sum of money in said notes specified, together with all interest and attorney's fees due thereon according to the tenor and effect thereof. That all credits and offsets to which these notes are entitled have been taken thereon.

That said notes were given for part of the purchase money of the premises described real estate and premises, situated in the county of Borden, in the state of Texas, to-wit, being all of section forty-five (45) in block No. thirty-two (32) Twp. 6 north of the E. L. & R. R. Co. survey, and containing 640 acres of land, more or less.

That said property was heretofore to-wit, on the 11th day of February, A. D. 1925, conveyed by J. J. Sullivan to T. C. Smith, and the date of writing of that date in consideration among other things, of the nine notes herein described, and that in said deed of conveyance a vendor's lien was reserved thereon to secure the payment of said notes, and each of said notes are due and unpaid, and defendants though often requested, have failed and refused to pay said notes, each or any of them or any part thereof, but the same remains still due and unpaid. Plaintiff represents to the court that T. C. Smith is dead, that he departed this life without having paid said sum of money due plaintiff or any part thereof.

Plaintiff represents to the court that J. J. Sullivan is the court that the defendants John L. Smith, Tull Bennett Smith, Eddie Smith Schalk, R. T. Smith, Tom Keen, Woodson Keen and Fannie Bell Jones Berry of the county of Sierra and state of New Mexico; and G. E. Hubbard of Dallas County, Texas; F. B. Gouldy of the county of Hale and state of Texas; McMullin of the county of Tarrant and state of Texas; Monarch Oil and Royalty Corporation of Texas of Tarrant County, Texas; Mrs. H. J. McMullin of the county of Tarrant and state of Texas; the unknown heirs of H. J. McMullin, deceased; and J. A. Langton, T. M. Langton, A. M. Knezel, Daniel O'Regan, J. Shafford, Harry Leonard Kline, H. P. Frye, Adolph Abraham, George E. Wilson, Frank Smithson, Marie R. Dunstan, J. Frank Cole, Sadie B. Jones, P. B. Zink, Olaf O. Lyng, William Levering, George Sherlock, Otto Hermanson, Charles Rosenfield, W. A. Markwick, Titus Snyder, W. C. Jaek, Fred Woodruff, Philip C. Witte, Homer E. Minor, Samuel Cleef, Henry K. Zane, P. P. Cooper, H. F. Kennerley, Daniel S. Milnes, Jean Dupriest, Ella Buchanan, Addie B. Vanatie, Alta Knowlton, Lora Bortie, Charles Burkhardt, Will R. Smith, Alfred Day, William J. Hahn, Winthrop Blanchard, E. Edward Hurja, E. Edward Heerja, E. R. Johnson, Bernard C. R. Soboslay, W. B. Fulton, John G. Guerrin, are defendants, said petition alleging, as follows, to-wit:



Polar News

Mrs. H. Randolph, Correspondent
Bro. Vester Clanton of Luther filled his regular appointment here over the week-end. He was accompanied by his wife and son.

Union Chapel

Mrs. Nellie Bunch, Correspondent
The infant of Mr. and Mrs. Oscar Moses was laid to rest Thursday afternoon in the Camp Springs cemetery, with Bro. G. E. McPherson officiating, and Odum Funeral Home in charge.

Hobbs News

Alva Vest Correspondent
F. W. Martin of Dowell and L. C. Burke of Rotan, both agricultural teachers, were visitors of C. Littlepage one day last week.

County Line News

Mrs. Lawrence Brown, Correspondent
Sunday was a beautiful day and many of our citizens were in attendance at Sunday school. After the Sunday school hour Bro. Alvin Jones of Westbrook delivered a sermon that was very interesting.

Pyron News

Thelma Kinney, Correspondent
Mr. and Mrs. Aubrey Light are the proud parents of a baby girl, born October 9. She has been named LaVerne.

Big Sulphur News

Ann Mahoney, Correspondent
Congratulations to Zelma Ryan and Bernard Franks, who were quietly married Tuesday evening. Mrs. Franks is the daughter of Mr. and Mrs. H. B. Ryan, and has lived in this community most of her life.

County Line News

Mrs. Lawrence Brown, Correspondent
Sunday was a beautiful day and many of our citizens were in attendance at Sunday school. After the Sunday school hour Bro. Alvin Jones of Westbrook delivered a sermon that was very interesting.

Mrs. Alvin Tatum, Correspondent
The farmers are still busy gathering their crops during this sunny weather.

Fluvanna News

Mrs. Alvin Tatum, Correspondent
The farmers are still busy gathering their crops during this sunny weather.

Boren - Grayum Insurance Agency
All Kinds Insurance
NOTARY PUBLIC
Bonds, Legal Papers
Abstracts Drawn

Windcharger and Delco Light Bulbs
6-Volt and 32-Volt Sizes
Eveready Batteries for Your Radio
Let's See!
AND STOVES—Gas, Coal, Wood and Oil-Burning Heaters. Oil-Burning Cook Stoves
H. L. WREN
North Side Sq. HARDWARE Snyder, Texas

Our Obligation — To Our Customers
Snyder National Bank
"Over a Quarter Century of Complete Banking Service"

The New Farmall 20 Tractor Is Ready Now
McCormick-Deering
HERE we are with the New McCormick-Deering Farmall 20 Tractor. This model has practically the same physical dimensions as the regular Farmall—but it has a good 10 per cent more power, 4 forward speeds, enclosed steering gears, and enclosed steering brakes.

See them Shop them Buy them SAVE
AT Hande Dande
WHERE A DOLLAR IS WORTH A DOLLAR
Everybody is talking about "the value of a dollar"—that is, nearly everybody but us.
At this store we are sailing on a different "tack." We are spending time—when we have any between customers—in planning ways and means of making our dollar worth a full dollar when you spend it with us.
We are cutting corners to save expenses, in order that YOU may be given MORE for your money.
We are always glad to have you visit our store. You are welcome—and don't forget that we will have—
These Specials Good —for—
Friday Saturday & Monday
Flour: Pride of Megargel (Hard Wheat) Every Sack Guaranteed—48 Lbs. \$1.65
Sugar: Pure Cane, In Cloth Bag 25-Pound Sack for \$1.33
SOAP: Big Ben Laundry, 7 Large Size Bars for 25c
Shortening: Armour's Vegetole, 8-Pound Carton \$1.00
SAUCES and SPICES: CATSUP, Alameda Brand, 2 for...25c; SALT, Morton's, 2 Pkgs...15c; PEPPER, French's Black, 2 10c Cans 15c; EXTRACT, Hogue's, 8-Oz. Bottle...19c; MUSTARD, French's, 15c Size...12c



### EAST WARD TO NAME OFFICIAL

Citizens of Ward No. 3 (east ward) will have an opportunity to go to the polls Friday of this week and name an alderman to succeed J. E. Shipp, who recently moved to another ward.

The name of only one candidate, Willard Jones, has been submitted for the ticket.

The election will be held in the commissioners court room of the courthouse, with M. Stacy as judge. Voters who are otherwise qualified and who have resided in the east ward for six months may cast their ballots.

### First Methodist Church

Of this conference year three Sundays are ahead of us. We urge members of our congregation to join in the united effort to make these remaining Sundays a fitting climax to a good year.

A warm welcome awaits all who visit our services.—H. C. Gordon, pastor.

### McKinney With KRBC

The new staff of radio station KRBC at Abilene includes E. I. McKinney, transmitter operator. The young radio expert was connected until a few months ago with Fred Yoder at the local Radio Electric Shop.

### Odd Fall Weather Brings Blooms to Local Pear Trees

Several Snyder pear trees have been blooming in recent days, as Old Man Weather continues to play peculiar tricks on the temperature.

One is a small tree in Mrs. G. A. Hagan's yard. Another is a large tree just south of the highway, five blocks east of the square. Others are also blooming in various parts of the county.

Mrs. J. R. G. Burt had a cherry tree in bloom in her yard in South Snyder several days ago. The tree bore a full crop earlier in the year.

Old-timers say they remember only a few years when trees bloomed twice.

### Weldon and Billie Wearing New Boots

Weldon and Billie Ray Watson, aged ten and eight, are wearing new boots—bought with money they earned during the Ira school's six-week intermission for cotton picking.

The two youngsters not only pulled enough cotton to purchase a pair of \$3.98 boots apiece, but they have also bought all their every-day clothes. This record was made in the face of the fact that almost two of the six weeks were too rainy for cotton pulling.

Cash pads at Times office.

### First Proposed Amendment Would Make State Sole Agent For Liquor

(Editors' Note: This is one of a series of articles that is being run in The Times to acquaint voters with the six constitutional amendments on which they will ballot November 3. Prepared by Secretary of State B. P. Matocha at the request of state newspapers, the articles are strictly explanatory and are not intended to influence voters one way or the other.)

S. J. R. No. 3-A.

The first proposed constitutional amendment to face the voter on November 3 is S. J. R. No. 3-A, which provides for a state dispensary system to have exclusive sale of distilled liquors and all profits from the sale of such liquors would go to the state. The sale of spirituous distilled liquors for private profit, as is now the case, is prohibited within this state, by this amendment, except when such sale is made to the state, according to B. P. Matocha, secretary of state. It is further provided that the state of Texas shall have the exclusive right to purchase at wholesale and to sell at retail such distilled spirituous liquors. Such sale shall be made only in unbroken packages and no such liquors shall be consumed on the premises where sold. The difference between the proposed plan and that now in effect would simply be one of ownership—i. e. by the state rather than the individual.

The state would maintain various places of business for the purpose of the sale of such liquor direct to the consumer. These places of business would only be maintained in the counties, precincts or incorporated towns where by local option elections such sale has been made legal.

Local option as now in effect would not be changed by adoption of the amendment. The sale of alcoholic beverages containing not more than 3.2 per cent alcohol which has been legalized in such political subdivisions shall not be prohibited by this section.

This amendment further provides that the open saloon shall not be reestablished.

It is also provided in this amendment that the Legislature shall have the power to regulate the sale for private profit and possession of distilled liquors for medicinal, scientific and mechanical purposes.

### Snyder General Hospital

Two newcomers have been welcomed to the hospital during the past week. Mr. and Mrs. Doll James of Camp Springs announced the arrival of Alfred Douglas, an eight and one-half pound boy, on Thursday. Leota Lanell, seven pounds and 10 ounces, was born Saturday to Mr. and Mrs. Charley Lewis.

Surgical patients during the past few days were: J. G. Lockhart, Mrs. W. D. McAdams of Colorado, Joe Greenway, Rose Nell Holladay of Ira, Mrs. J. C. Dawson, and H. J. Sheridan of Hermleigh. Mrs. Dawson, Mr. Lockhart and Mr. Sheridan remained in the hospital yesterday morning.

Other patients during the past few days included Mrs. Colon James of Fluvanna.

### Second Tiger Team Ties Coahoma, 6-6, In Friday Meeting

Coach Glynn Berry took his second string Tiger squad to Coahoma Friday afternoon for their initial real game of the season. They held the heavier eleven to a 6-6 tie.

Coahoma scored its touchdown on two long passes in the first quarter, after they recovered a fumbled punt. Snyder scored on the second half kickoff, when T. J. Hall covered the ball in the end zone. Both kicks for extra points failed.

Clyde Boren, Jackie Scarborough and Carl Hargrove looked good for the locals.

The Snyder line-up: Taggart, left end; Scarborough, left tackle; Boren, left guard; Hargrove, center; Mebane, right guard; Riley, right tackle; Rogers, right end; Hall, quarterback; West, left half; Mof-fett, right half; Keller, fullback.

### Church of the Nazarene

We hope that more will find where we are having services and will come to services. I will preach at the city tabernacle Sunday afternoon at 3:00 o'clock. The subject, "Be Sure Your Sins Will Find You Out."

This is my day at Ennis Creek, and we want to extend our invitation to every one who can possibly come to be there for Sunday school, and remain for a wonderful time in the Lord in the preaching hour. At 10:00 a. m. we will bring a message from God's word on the subject, "Sailing the Uncharted Sea in Safety."

People of all denominations are invited to attend and take part in the services. We hope for them to be a blessing to someone.—J. Ollie Hux, pastor.

Mother: "My daughter is by no means poor."  
Sister: "Oh! That's all right. I'm poor enough for two."

### Church of Christ

Bible study, 10:00 a. m.; preaching, 11:00 a. m., subject, "Spiritual Diseases."  
Evening service at 7:30 o'clock. Subject, "Falling to Do What We Know to Be Our Duty."  
Prayer meeting 7:30 p. m. Wednesday.  
You are cordially invited to come and hear the gospel presented in its ancient simplicity.—J. Porter Sanders, minister.

**GET YOUR—**  
Milk and Cream from the Dairy that Snyder is building  
**TOWNSEND'S DAIRY**  
Phone 9003-P-2

### Carnival Will Be Staged at Hobbs Next Friday Eve

What is "IPTA"? Who is "IPTA"? All most of the folks over at Hobbs know about "IPTA" is that it's the name of the mystery booth that will feature the Hobbs school carnival Friday, October 23. Thrills and excitement are promised at the booth.

A carnival queen will be crowned at 5:00 p. m. as the first feature of the program. She will be elected, at one cent per vote, from the following candidates: Oleta Weems, senior; Grace Poteet, junior; Lulline Thomas, sophomore; Marjorie Stewart, freshman. Grammar school attendants will accompany the queen at the coronation.

An indoor baseball game between the high school girls and the men over 45 years of age will be staged just before the coronation.

Each class will sponsor a carnival booth. Hamburgers, drinks, sandwiches and other palate ticklers will be served by the home economics girls.

Proceeds from the carnival will be used for purchase of classroom and athletic equipment. J. C. Conrad, coach, is in general charge of the carnival. R. K. Williams is the Hobbs superintendent.

### Better Light Essay Contest Announced For School Children

An essay writing contest on "Better Light—Better Sight," with 37 prizes totaling \$255, has been announced by L. J. Geer, district manager of the company. The subject of the essay is "Why I Need Good Lighting at Home and at School," and the contest may be entered by any school student in towns served by the Texas Electric Service Company, except children of the company employees.

The contest is free, and all needed reference material and entry blanks containing the contest rules are available at the company office. The contest opens October 15 and continues through December 14, when the best essays will be selected and the winners announced as promptly as possible. The age and grade of the contestant will be taken into consideration in selecting the winning essays.

The chief purpose of the essay contest is to impress on students the need for safeguarding eyesight, particularly when reading or studying at night when artificial light must be used, and in the daytime indoors when the natural light is not strong enough to prevent eye fatigue.

### First Presbyterian Church

Sunday school will convene at 9:45 a. m., and Christian Endeavor at 6:30 p. m. next Sunday, but there will be no preaching services at the Presbyterian Church due to the fact that this is the regular Sunday for the pastor to go to Fluvanna.

In the evening the Presbyterian congregation will join with other churches of the community in a service honoring the Camp Fire Girls. A fundamental part of the training given in this organization for girls is the emphasis upon spiritual development, and it is well that all of the community join together in a service of worship at which the Christian growth of our youth is emphasized.—James A. Spivey, pastor.

The impostor makes others believe him to be what he knows he is not.

### Somebody Is Responsible! Is It You?

Seventeen million boys and girls between ages of four and 18 in the United States have no religious training of any kind. Average age of criminals 19 years old. Ninety-seven per cent of criminals have no religious training. Your indifference may be responsible. Men's Bible Class, First Christian Church, extends a cordial invitation to all boys and men to attend its class, 9:45 a. m. each Lord's Day.



### —YOU ARE INVITED To Give Our Market A Trial—

We assure you of Quality Fresh and Cured Meats, served with Courtesy and Appreciation.

Cash Prices Paid for Your Cattle and Hogs

**PARKS & BELL**  
East Side Square

### CHURCH NAMES NEW MINISTER

The local Church of Christ has a new minister, J. Porter Sanders, who succeeds Roy J. Clark, leader of the congregation for a number of months.

Bro. Sanders comes from Nashville, Tennessee, where he was in ministerial work for some years. More recently he filled the pulpit of a Houston church for three years.

Mrs. Sanders and their daughter of 13 will come to Snyder from Nashville next week. A son is a freshman in Abilene Christian College.

### First Christian Church

Bible school, 9:45 a. m.; morning worship, 10:45; Christian Endeavor, 6:30 p. m.; evening worship, 7:30. Subject of the morning sermon, "Christian Growth."

Our evening service will be dismissed in order that we may all join the union service in honor of the Camp Fire Girls, who will present a program of a religious nature. The pastor will bring a short gospel message concerning youth.

You are welcomed to all of our services.—G. E. McPherson, pastor

### SEES NEW DODGE



LARCHMONT, N. Y.—"I've just had a preview of the car that's built to order for my family and pocketbook," says C. DeWitt Rogers, Jr. "It's the new 1937 Dodge. It's bigger and roomier, with a lot of new safety features that mean real security for my wife and children. I'll venture to say that there'll be thousands who'll want to shift from their present makes to Dodge."

Church of Christ Services, Avenue M at 21st Street  
Sunday, October 18—Bible study, 10:00 a. m.; preaching, 11:00 a. m. and 7:15 p. m. by Bro. M. V. Showalter of Abilene. Bro. Showalter will also begin a series of Bible lessons beginning Saturday night and continuing on each Saturday night

preceding the first and third Sundays. We especially invite all who want a deeper knowledge of the Bible to enter into this study with us. It is a rare opportunity.—R. C. Huggins.

If you lose your self-respect, don't expect others to find it.

### PICK & PAY

<b>CANDY</b> 5c Bars 3 for 10c	<b>BUTTER</b> Country Per Lb. 35c	<b>COFFEE</b> Bliss 1 Lb. 23c
<b>APPLE BUTTER, Quart.....15c</b>		
<b>SALAD DRESSING, Quart....25c</b>		
<b>PEACHES</b> Gallon 45c	<b>Tomatoes</b> 3 Cans 25c	<b>SPUDS</b> 10 Lbs. 23c
<b>PRUNES, Gallon .....31c</b>		
<b>ALL BRAN</b> Measuring Cup Free 2 for 25c		
<b>SYRUP</b> Ribbon Cane Gallon 55c	<b>SOAP</b> Laundry 10 Bars 39c	<b>CHILI</b> Armour's Star Can 15c
<b>MEAL, Cream, 20-Lb.....59c</b>		
<b>PEANUT BUTTER, Quart....25c</b>		
<b>BOLOGNA</b> 2 Lbs. 25c	<b>Mince Meat</b> 3 Pkgs. 25c	<b>RAISINS</b> 4-Lb. 29c
<b>SUGAR, 10 Pounds.....49c</b>		
<b>DAIRY MAID</b> Cup and Saucer Free 21c		
<b>Macaroni</b> 7 Boxes 25c	<b>Mackerel</b> 3 Cans 25c	<b>MATCHES</b> Carton 17c

**Pick & Pay Store**  
Phone 115 Free Delivery Snyder

**Certified MOBILUBRICATION AND WASHING**

We call for and deliver your car. Let us show you the difference.

**MAGNOLIA SERVICE STATION**  
Block North Square—H. E. Hicks, Prop—Phone 447

**Regardless of Price—The Same Personalized Service**

Every year we conduct funerals in every price range—funerals for those in the most moderate circumstances and for people of wealth. But in every instance the same expert care, the same thoughtful attention to detail, characterizes each service.

The only difference lies in the selection of the merchandise. The family alone decides what shall be the cost of the funeral.

**ODOM FUNERAL HOME**  
Dignified Service in a Sympathetic Way

### The astonishing story of GULFPRIDE THE WORLD'S FINEST MOTOR OIL

THE results you get from GULFPRIDE OIL can be obtained from no other motor oil in the world! For only GULFPRIDE is made from choice Pennsylvania crude... refined to equal the best motor oils on the market... and then further refined by Gulf's exclusive Alchlor process.

This process was developed by Gulf after 15 years of scientific research—the kind of painstaking research that is behind every Gulf product.

Read the facts below. Then replace your summer-worn oil with GULFPRIDE now. At all Gulf dealers.



(Left) **BEATING THE BEST.** No other process refines oil so thoroughly as Gulf's Alchlor process. When a blend of 6 of the finest Pennsylvania motor oils—already highly refined—was put through this process, 20% waste came out. Proof that the Alchlor process makes GULFPRIDE finer than the finest other Pennsylvania oils.

**EASTERN AIR LINES' Great Silver Fleet** uses GULFPRIDE only in every one of its 21 mighty planes. No other oil will do, because no other oil can match GULFPRIDE—the world's finest motor oil—for safety, stamina, and low cost per mile!



### GULFPRIDE THE ONLY ALCHLOR-PROCESSED 100% PURE PENNSYLVANIA OIL

### THERE'S A REASON

(With Apologies to Postum)

... why we have been doing cleaning for the greatest number of people in the history of this establishment.

**WHEN BETTER CLEANING IS DONE WE'LL DO IT**  
(With Apologies to Buick)

Snyder's best equipped cleaning plant offers equally good work for women's and men's clothes. Cleaning, spotting, sizing, dyeing.



**DRI-SHEEN**  
—has become a household word in many homes. Dri-Sheen is your assurance of Quality Cleaning.



### THEY SATISFY—

(With Apologies to Chesterfield)

We believe we have satisfied hundreds of men, because we have really done a fine Suits business this Fall—but we still have a good selection on hand—and

### BELIEVE IT OR NOT—

(With Apologies to Ripley)

they'll cost you less than you'd expect. Their up-to-now styles, classy fabrics, and fine workmanship permit us to offer them to you—

With No Apologies to Our Patrons

JOE Phone 98 JACK

**GRAHAM & MARTIN**  
Master Cleaners and Tailors