

Kennedy has breed champion

HOUSTON — Muleshoe High School sophomore Ky Kennedy had the champion Main Anjou Feb. 28 at the Houston Livestock Show & Rodeo.

The 15-year-old son of Muleshoe veterinarian Steve Kennedy earned breed champion with a 1,246-pound middleweight steer.

Kennedy's steer was one of 16 steers in the championship drive in what organizers call the biggest livestock show in the country.

The steer brought \$42,000 in the sale.

Brice Foster of Lazbuddie had the reserve champion Main Anjou after winning the lightweight class and Josh Tooley of Maple had the heavyweight champion.

Kennedy's steer was bred by Tommy and Angie Lewis of Morton.

The Journal will be doing a more detailed story about how local competitors fared at state livestock shows in the future.

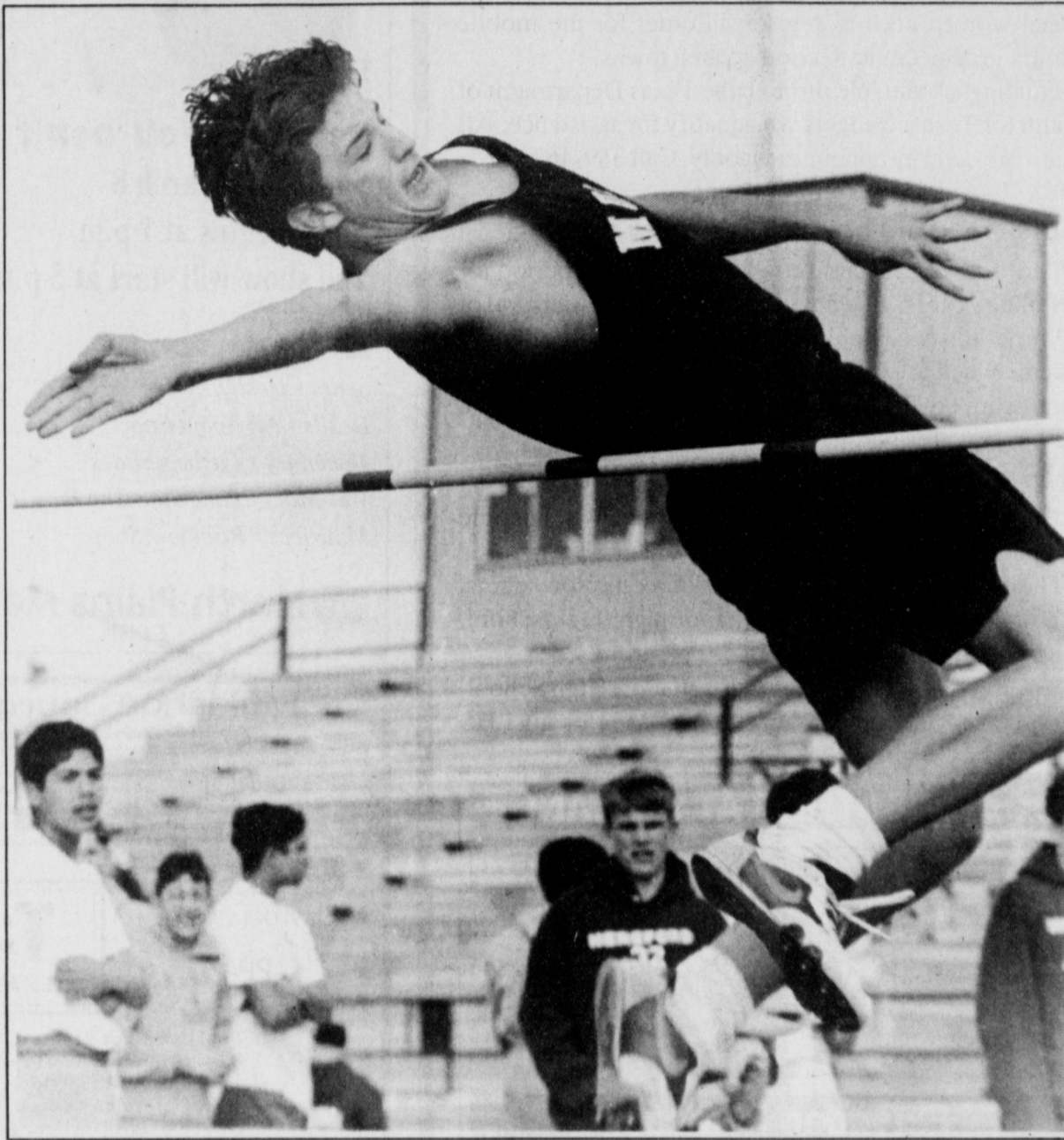

PHOTO BY LESLI RADFORD

Passing the bar

Watson Junior High 8th grader Stephen Woodard twists his body in an effort to clear the bar in the high jump Friday during the Muleshoe Relays at Benny Douglass Stadium. See pages 4-6 for complete results of the Muleshoe Relays.

Osabend death ruled homicide

Autopsy reveals County woman died of blunt trauma

Ella Mae Osabend's death has been officially ruled a homicide, based on an autopsy report released last week.

Osabend died as a result of "blunt trauma and dehydration" according to an autopsy report from the Forensic Pathologists Associates of Lubbock.

Bailey County criminal investigator Benny Clifton said Monday the 54-year-old mentally-handicapped woman suffered "severe head injuries and multiple rib fractures and other related injuries."

Clifton said he could not be more specific on the contents of the report until the case goes to trial.

Osabend was found dead Jan. 18 by county deputies in her home about a mile west of Muleshoe.

Andrew Lee Shaw, 42, was arrested five days later and in-

dictated by a grand jury last month on one count of manslaughter and two counts of injury to a disabled person.

He has been in custody in the county jail on \$50,000 bail since his arrest Jan. 23.

Shaw was the live-in caregiver for Osabend and her 49-year-old brother Bobby D. Raybon, who is also mentally handicapped.

Raybon, who was found in "extremely critical condition," was hospitalized with hypothermia, dehydration and malnourishment. He was later released.

Clifton said the autopsy concluded that Osabend's injuries were systematic and occurred over a period of time.

Clifton would not comment on whether fists or a weapon was used to inflict the injuries. He did say that no weapon that could be used as evidence was recovered at the scene.

Shaw is scheduled to appear in court March 21.

Harrison, Wilhite named all-district

Judging by the all-district team, the future of District 1-3A girls basketball looks bright.



Harrison

Muleshoe's Brandi Harrison was one of three seniors to make the District 1-3A first team, and one of only five seniors among the top 15 players selected by district coaches.

Muleshoe's Erin Wilhite was one of three sophomores to make the second team while senior teammate Kristen



Wilhite

Nichols earned honorable mention.

District champion River Road placed two players on the first team, junior post Mary Adams and 6-3 senior post Becky Gregory. Runner-up Dimmitt had three players on the first team, including player of the year Carrie Bradley, a



Nichols

senior.

The Bobbies also placed juniors Amber Matthews and Jacy Buckley on the team.

Juniors Jaelyn Nowlin of Perryton and Roni Henderson of Tulia rounded out the first team.

Harrison averaged a team-high 12.9 points and led the Lady Mules with 88 assists and 69 steals. She led the Lady Mules with 16 3-pointers and averaged 4.6 rebounds a game.

Harrison, a 5-7 point guard, was the lone returning starter for the Lady Mules, who finished 11-20 overall and tied for

fourth in the district.

"She matured quite a bit over the season when she realized that the way she went was the way the team went," Muleshoe coach Jim Gruhlkey said. "She really took over as a leader on the floor and in the locker room."

Wilhite was a force at times during the district season, averaging 10.4 points and 6.8 rebounds a game while shooting 50 percent from the field. The 5-10 post scored a season-high 32 points at Perryton.

Continued on page 5

BASKETBALL

All-District 1-3A

FIRST TEAM

Jaelyn Nowlin, jr. Perryton
Mary Adams, jr. River Road
Becky Gregory, sr. River Road
Roni Henderson, jr. Tulia
Brandi Harrison, sr. Muleshoe
Amber Matthews, jr. Dimmitt
Jacy Buckley, jr. Dimmitt

PLAYER OF THE YEAR

Carrie Bradley, Dimmitt, sr.

SECOND TEAM

Erin Wilhite, Muleshoe, soph.;
Leigh Ann Ogden, Perryton, soph.;
Tobi Alexander, Perryton, soph.;
Jennifer Daniel, River Road, jr.;
Crissi Brooks, Tulia, sr.; Laurie
Adams, River Road, sr.; Tammy
Spencer, Friona, jr.

HONORABLE MENTION

Kristen Nichols, Muleshoe, sr.

Lady Mules set 4 records at Morton

MORTON — Muleshoe had a record-breaking day Saturday at Last Frontier Days Relays.

The Lady Mules set four meet records en route to the team title. Muleshoe nearly lapped the eight-team field with 200 points. Farwell was second with 128 points and Denver City third with 96.

Muleshoe junior Kendra Benham set records in the 100 meters and the shot put and also ran a leg on the Lady Mules' record-setting 400-meter relay team.

Benham ran the 100 meters in 13.05 seconds and tossed the shot put 33 feet and four and one-quarter inches.

Brandi Harrison, Megan Harland and JoBeth Gilleland joined Benham to set a new mark in the 400 relay with a time of 54.46 seconds.

Freshman Stacy Locker set the fourth record by winning the 800 meters in 2:34.

Gilleland and Cari Faver were also double winners for Lady Mules.

Gilleland won the 300-meter hurdles (51.72) and the triple jump (32-2) while Faver won the 1600 (5:50) and 3200 meters (12:56).

Muleshoe switched to the Frontier Relays late in the week after learning that Littlefield was the only girls team that was coming to the Muleshoe Invitational.

Last Frontier Days Relays at Morton High School Saturday

Team totals — 1. Muleshoe 200, 2. Farwell 128, 3. Denver City 96, 4.

Continued on page 6

Toast to Texas celebrates 152 years of independence

By SAMUEL VILLARREAL
Journal Staff Writer

With a cup of pure Texas water, DeShazo fourth graders saluted 152 years of Texas independence.

More than 130 fourth graders crammed into the courtroom of the Bailey County Courthouse for the Toast to Texas, a yearly event sponsored statewide by Texas Highways Magazines.

The Muleshoe Jennyslippers sponsor the event locally. Along with the toast, they also present a special show each year to fourth grade students from DeShazo Elementary.

This year's show focused on state and local law enforcement. Muleshoe Acting Police Chief Jay Livingston, Bailey County Sheriff Jerry Hicks, and Texas Department of Public Safety Trooper L.T. Kirk each introduced themselves to the children. They each gave brief

messages about their role in local law enforcement.

Texas Ranger Dusty McCord told the children about the role of the Texas Rangers in helping the Republic of Texas gain its independence from Mexico in 1845.

He also told them about the role the Rangers play in Texas today.

When the presentation was over, McCord answered questions from the kids. Most kids were curious to know if McCord had ever used a gun as he enforced Texas law.

District Clerk Nelda Merriot has spearheaded the local Toast to Texas for the past several years.

Each year, Merriot organizes a program to turn the Toast to Texas into a learning experience. Past programs have focused on Bailey County history, armed services, and the election process.



PHOTO BY LESLI RADFORD

On duty

Bailey County Sheriff Jerry Hicks talks to students from DeShazo Elementary School Monday during the annual Toast to Texas at the Bailey County Courthouse. Texas is celebrating 152 years of independence from Mexico.

MHS/WJHS choir concert March 13

The Muleshoe High School and Watson Junior High School choirs will perform at 7:30 p.m. March 13 in the MHS auditorium. There is no admission charge.

The concert will feature classical and patriotic music.

Honor society inducts Lazbuddie member

Eva Alcalá of Lazbuddie was among 72 students inducted into the Alpha Nu Chapter of the Phi Theta Kappa Honor Society at Clovis Community College during a ceremony in the CCC Town Hall Feb. 23.

Phi Theta Kappa is a national honor society for two-year colleges. Members are required to have completed at least 12 credit hours at CCC or another two-year institution with a minimum 3.5 grade point average. The local chapter, chartered in May 1991, also organizes service and fund-raising projects throughout the school year.

Three Way school board elections May 3

Three positions on the Three Way Independent School District Board of Trustees will be up for election May 3.

The positions are currently held by Robert Kindle, Jr., James Kindle and Terry Pollard.

Applications may be obtained at the TWISD Business Office, P.O. Box 60, Maple, TX 79344. The office is open from 8 a.m. to 4 p.m. The deadline to file for a place on the ballot is March 19. Applications for early voting may be obtained by contacting Beverly Turney at the Three Way Business Office. Polls will be open from 7 a.m. to 7 p.m. May 3 in the Three Way High School gym.

Three Way Volleyball March 21, 22

The Three Way High School senior class will be hosting the Annual Volleyball Classic March 21 and 22. There will be mixed teams, as well as teams for men and women. The entry fee is \$50 per team.

For more information, call 927-5530.

Muleshoe High School talent show March 6

The 3rd annual MHS student council talent show will be held at 7 p.m. March 6 in the MHS auditorium.

Admission is \$3 for adults and \$2 for students. There is no charge for kids pre-k and under. Half of all proceeds will be donated to the St. Jude Children's hospital.

Local church hosting blood drive March 6

The Texas Blood Institute will conduct a blood drive from noon - 7 p.m. March 6 in the fellowship hall of the 16th and D Church of Christ.

For more information, contact Betty Poyner at 272-4619 or the Texas Blood Institute at 1-800-333-6920.

Area cancer screening clinic March 10

The Women's Center of the Don and Sybil Harrington Cancer Center and Baptist/St. Anthony's Health System will conduct a breast Cancer Screening Clinic March 10 at South Plains Health Care Providers, 208 West Second Street in Plainview.

Participants will receive a lost-cost screening that includes a mammogram and instruction on self-examination by a registered nurse. The total cost is \$70. A minimum of fifteen women need to register in order for the mobile mammography clinic to come to area towns.

Funding is available through the Texas Department of Health for Texas residents who qualify for assistance. All exams are done by appointment only. Call 359-4673 or 1-800-377-4673 for more information.

Muleshoe Library issuing new cards

The library is currently conducting a sign up period for new library cards, which will be needed with the arrival of the Muleshoe Area Public Library's automated computer system, which is expected to be installed by early March. Identification with a correct mailing address is required. Old library cards will no longer be valid.

LHS seniors hosting basketball tourney

The Lazbuddie High School senior class will host the Lazbuddie Shoot-Out March 20 - 22 at the LHS gym.

The tournament will consist of three-person teams, with divisions for elementary, junior high, high school, adult, and over 30. Entry fee is \$40 per team.

For more information, contact Lazbuddie High School, at 806-965-2156, Debbie Weir 806-295-2302, or any LHS senior.

LOCAL WEATHER AT A GLANCE

	HIGH	LOW	PRECIP
3/1	64	32	—
3/2	46	19	—
3/3	61	21	—
3/4	74	30	—

Source: R.G. Bennett, Observer - National Weather Service

Extended Forecast

Partly cloudy Friday, but otherwise clear and sunny through the rest of the week. Lows will be slightly below freezing, but highs will stay in the mid 60's to low 70's.

a Taste OF SPRING FASHION Show



a Show You Don't Want to Miss!
Saturday, March 8
Show begins at 1 p.m.
2nd show will start at 3 p.m.

Fashions by:
 Sears • Design-A-Tee
 Bealls • All About Sports
 JCPenney • Payless Shoes
 Wal-Mart • Panache • The Buckle
 Maurices • Rainbow Shop



North Plains Mall
 Clovis

Muleshoe Journal USPS 367820
 Established February 23, 1924. Published by Triple S Publishing, Inc.
 Every Thursday at 304 W. Second, Box 449, Muleshoe, TX 79347.
 Second Class Postage paid at Muleshoe, TX.
 POSTMASTER: Send address changes to the Bailey County Journal, P.O. Box 449, Muleshoe, TX 79347.

We are qualified members of:
 Panhandle Press Association, National Newspaper Association,
 West Texas Press Association and Texas Press Association

WEST TEXAS PRESS ASSOCIATION
 PPA
 Panhandle Press Association

TEXAS PRESS ASSOCIATION MEMBER 1997

Scott Stinnett, Publisher
 Lisa Stinnett, Vice-President/Comptroller
 Rick White, Editor
 Jessica Orozco, Classifieds
 Pat Durben, Advertising

SUBSCRIPTIONS: Muleshoe Journal and Bailey County Journal
 By Carrier Yearly - \$22.00
 Bailey and surrounding counties: by mail - \$24.00
 Elsewhere - \$26.00
 Advertising Rate Cards on Application

Advertisers should check their ad the first day of insertion. The Journals will not be liable for failure to publish an ad or for a typographical error or errors in publications except to the extent of the cost of the ad for the first day of insertion. Adjustment for errors will be limited to the cost of that portion of the ad where the error occurred.

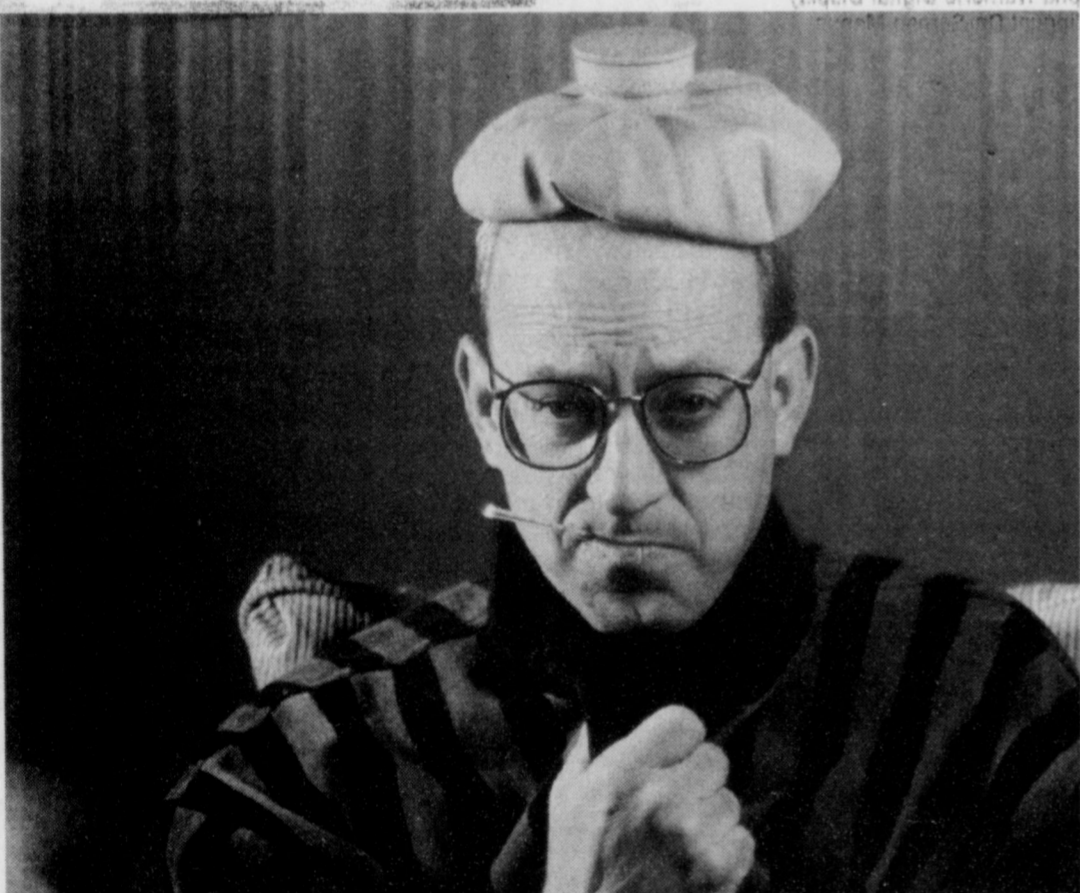

We'll treat all your babies.

You want the best care for all your babies, even the one who mows your lawn and cleans the garage. We know that when it comes to treating your loved ones, no one cares more than you. So, we'll do our best to meet your standards—at a price the whole family can afford. Our convenient location is set up with you in mind, and it's perfect for a busy schedule. And because we know some of your babies can get hung up at the office, we have same day appointments.



Mark McClanahan, D.O. Family Practice
 610 S. First Muleshoe, TX 79347
 (806) 272-7544
 Hours: M-F 8:30 a.m. - 5 p.m. (Closed noon - 1 p.m.)

Our Healthcare Centers welcome a variety of health insurance plans. Cash, checks and major credit cards accepted.

Subscribe today! Call 272-4536

JOE'S BOOT SHOP

We Ship Everywhere

1-800-658-6378 106 E. American Blvd. Muleshoe, Texas
And Country Junction

All Tony Lama Seconds Boots
BUY TWO PAIR, GET ONE FREE!

Tony Lama Woodlands, Ropers & Lacers
 REG. \$89-\$119
\$69⁰⁰

Children's Tony Lama Woodlands, Ropers & Lacers
 REG. \$55-\$65
\$49⁰⁰

All Ladies' Clothing **20% OFF**

All Men's Shirts **\$5⁰⁰ OFF**

Resistol Black Gold **\$325**



Springtime in the Rockies



BAXTER BLACK
ON THE EDGE OF COMMON SENSE

When it's springtime in the Rockies
and my lips are turning blue
I'll be slogging through the blizzard
like a brain dead caribou....

Ah, springtime.

That first hint of life beginning anew, the annual transformation,
It's throat in long tubercular coughs that turn rain into birdshot, sleet into ice,
Ice into snowflakes shaped like goatheads or bob wire,
not falling but slicing by you like shrapnel, sandblasting your face,
freezing your rein hand into a claw and turning forty-five degrees and balmy
into assault with intent to stupefy.

Ah springtime.

Brave wild flowers bursting from winter's blanket, the trill of the mountain bluebird,
the exultation of a rushing brook, the whine of a spinning tire,
the splock of pliers dropped from your hand, the rattle of mudtags on a feedlot steer
that make him sound when he walks like a limping Moroccan bride.
That half brave, half scared elation of aiming your truck toward the muddy dirt road ruts
like a boat captain docking with the current, like fast eddy runnin' one down the rail.

Ah springtime.

The anticipation of a new bride or a butterfly waking in his cocoon.
Like Christmas Eve with all the presents of summer waiting to be opened,
The weatherman declaring winter's over. Angels celebrating the vernal equinox
by hosing out Gabriel's hog confinement shed,
Drip drying their laundry between the mountain tops and revving up the windchill machine
for one last recalibration.

Ah, springtime,

for me it's best viewed through a picture window settin' by the fire.

Once again you'll hear me promise
You'll be hearing from me soon.
When it's springtime in the Rockies
I'll be calling from Cancun...



PHOTO BY SAMUEL VILLARREAL

Artistic honors

Muleshoe High School art students competed March 1 at the Visual Art Scholastic Event, where each entry received a top rating. Pictured are (back row, from left) Lissa Leffler, Casie Height, Andy Ruiz, Jesse Olivas, (from row) Tamera Maddox, Raquel Sierra, Stacy Harlan, and Marcos Reyes. Not pictured are David Vaughn and Monica Paez.

MHS artists show well at TAEA event

Muleshoe High School students received high marks for their art work March 1 at the Visual Art Scholastic Event.

The event, held at West Texas A&M University, was sponsored by the Texas Art Education Association and included 96 schools from the area.

Participating students from MHS were Stacy Harlan, Casie Height, Lissa Leffler, Tamera Maddox, Jesse Olivas, Monica Paez, Andy Ruiz, Raquel Sierra, Marcos Soto and David Vaughn.

Artwork submitted by each student received a rating of 4, the highest rating given at the competition.

According to MHS art instructor Helen Adrian, each piece of artwork was assigned to one of six judges.

Judges choose ten percent of the art pieces receiving ratings 4 to advance to state.

No artwork by MHS students was chosen to advance,

but Adrian plans to continue Muleshoe's participation in the event.

"This was our first time, and it won't be our last," Adrian said.

Pa'nache North Plains Mall
Clovis, NM

March 7, 8, 9
Friday, Saturday & Sunday
Sidewalk Sales
30% to 75% off
Racks

20% OFF
Storewide
on New Spring
Merchandise

Lay-a-way Your Prom
Dress Now At
20% OFF!

The Final Touch of Elegance Without the Expense

Have a nice day!



Up to \$100 Mail-in Rebate*
on Select RCA Home Entertainment Products

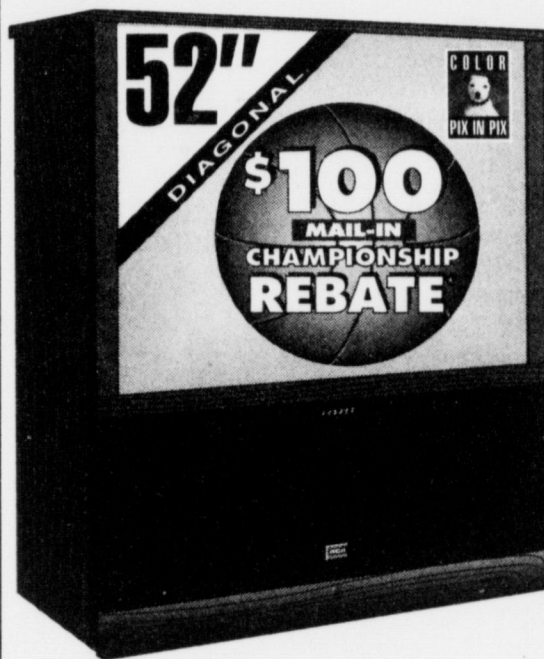

P52720LV
RCA Home Theatre™ Projection Stereo Monitor
• Color Picture-In-Picture (5)
• Master Touch® Universal Remote
• High Gain Picture System
• 13-Jack Audio/Video Monitor Panel
With S-Video Input

\$1899



PROV712
RCA PROVIEW™ 8MM Camcorder
• 12:1 Power Zoom Lens
• 3" LCD Color Display Panel
• Full-Range AutoFocus
• Flying Erase Head

\$599



RP9900
RCA Audio Theatre Dolby® ProLogic Surround System
• 120 Watts Total Power (1% THD, @ 1 kHz)
• 5 Speakers: 2 Main, 1 Center Channel, and 2 Surrounds
• Universal Remote Control
• 5 Audio & 2 Video Source Inputs

\$349

VR652HF
RCA Home Theatre™ 4-Head Hi-Fi Stereo VCR
• Auto Clock Set (7)
• Master Touch® Universal Remote
• Alpha-Numeric Digital Display
• Bilingual On-Screen Menus

COMMERCIAL ▶ ADVANCE (3) \$299

RCA
Digital Satellite System
#1 DSS® Brand In America!
OVER 200 CHANNELS AVAILABLE From DIRECTV® and USSB™

Plus \$200 cash back from DIRECTV

And 14 Different Premium Movie Channels And Much More! With The Purchase Of Any RCA Brand DSS® System.

Hardware and programming sold separately.

USSB and USSB ENTERTAINMENT PLUS are registered service marks of United States Satellite Broadcasting, a subsidiary of Hubbard Broadcasting, Inc.

When you buy an RCA DSS® System and a pre-paid one-year subscription to the DIRECTV® TOTAL CHOICE™ PROGRAMMING PACKAGE.

\$299

DS3130RA

† Limited-time offer for new DIRECTV residential subscribers who purchase and prepay a non-refundable one-year subscription to the DIRECTV Total Choice programming package. Customer must remain a continuous Total Choice subscriber for 12 months. One per household. Offer details will appear on the first DIRECTV bill. Offer can be redeemed as a \$200 DIRECTV programming credit or a \$200 check from DIRECTV. Offer valid between February 20 and April 20, 1997 and may not be combined with any other special DIRECTV offer.

©1997 DIRECTV, Inc. DIRECTV, DSS, and TOTAL CHOICE are official trademarks of DIRECTV, Inc., a unit of Hughes Electronics Corp.

*This offer applies to select RCA Consumer Electronics Projection Stereo TVs, VCRs, Camcorders, and Audio Theatre Systems purchased February 20 through April 20, 1997. Ask us for details.

Residents of Connecticut: Connecticut regulations prohibit advertising an "after rebate" price unless you receive your rebate at the point of sale. All Thomson Consumer Electronics rebates are "mail-in" rebates. Connecticut dealers who elect to advertise "after rebate" prices and point of sale rebates to customers are responsible for fulfilling your rebate, not Thomson Consumer Electronics.

(1) SRS, the SRS symbol (●), and Sound Retrieval System are registered trademarks of SRS Labs, Inc. (2) Commercial Advance is a registered trademark of SRT, Inc. (3) VCR Plus+ and Plus Code are trademarks of Gemstar Development Corp. (4) Dolby is a trademark of Dolby Laboratories Licensing Corporation. (5) VCR or second video source required. (6) Controls most brands of VCRs. (7) Subject to availability based on local off-air and cable broadcasts. StarSight® is a registered trademark of StarSight Telecast Inc.

Residents of Alaska: The RCA Brand DSS® receiver requires a larger dish antenna (not included) to receive DSS® programming. Signal reliability and performance will be susceptible to degradation especially during adverse weather conditions. Check your local dealer or installer for information on larger antennas which may be more compatible with the RCA DSS® receiver.

DSS® is a registered trademark of DIRECTV, Inc., a unit of Hughes Electronics Corp.

Trademark(s) ®Registered Marca(s) Registrada(s)
© 1997 Thomson Consumer Electronics, Inc.

Wilson Appliance

117 Main Muleshoe 806-272-5532

Subscribe today! Call 272-4536





Littlefield sprints to Relay title

Boasting its usual strength in the sprint events, Littlefield won the Muleshoe Relays Saturday at Benny Douglass Stadium.

Varsity Boys

Littlefield captured the 100 and 200 meters, both hurdles and the sprint relay to edge Olton and Muleshoe.

The Wildcats finished with 107 points, Olton was second with 104 points and Muleshoe third with 103.

Muleshoe won just one event, but finished second in five others.

Muleshoe had a chance to leapfrog Olton and tie Littlefield in the last event, but the Mules finished second behind Dimmitt in the 1600-meter relay. Olton managed to hang onto second place in the meet by finishing fourth in the 1600 relay.

Muleshoe junior Ricko Aguirre captured the shot put with a toss for 47 feet, seven inches. Aguirre also finished second in the discus with a throw of 135-11/2.

Pablo Olivarez finished second in the pole vault (9-6) and the 400 meters (55.78) for the Mules.

Matt McClanahan was sec-

ond in the 300-meter hurdles (46.93) and third in the 110 hurdles (18.14).

Louis Hines finished second in the 200 meters to defending state champion Ruben Martinez of Littlefield, who roared to the win with a time 22.18. Hines finished more than a second back at 23.39.

Muleshoe Relays Saturday

Boys

Team totals — 1. Littlefield 108, 2. Olton 104, 3. Muleshoe 103, 4. Dimmitt 97, 5. Slaton 47, 6. Cooper 38, 7. Hart 26, 8. Springlake-Earth 16.

Field events

Discus — 1. Minjarez, Hart, 139-1; 2. Aguirre, Muleshoe, 135-11/2; 3. Clark, Springlake-Earth, 130-10.

Shot put — 1. Aguirre, Muleshoe, 47-7; 2. Clark, Springlake-Earth, 46-81/2; 3. Ortiz, Hart, 46-81/4.

High jump — 1. Trattles, Cooper, 6-0; 2. Mosley, Littlefield, 5-10; 3. Cleavinger, Muleshoe, 5-10.

Triple jump — 1. Sherman, Dimmitt, 35-11; 2. Trattles, Cooper, 35-9; 3. Guerrero, Olton, 35-4.

Long jump — 1. Mosley, Littlefield, 18-81/2; 2. Galloway, Littlefield, 18-1; 3. Guerrero, Olton, 17-7; 5. Hines, Muleshoe, 16-10 1/2.

Pole vault — 1. Guerrero, Olton, 11-0, 2. Olivarez, Muleshoe, 9-6.

Running events

3200 — 1. Lama, Dimmitt,

Continued on page 6

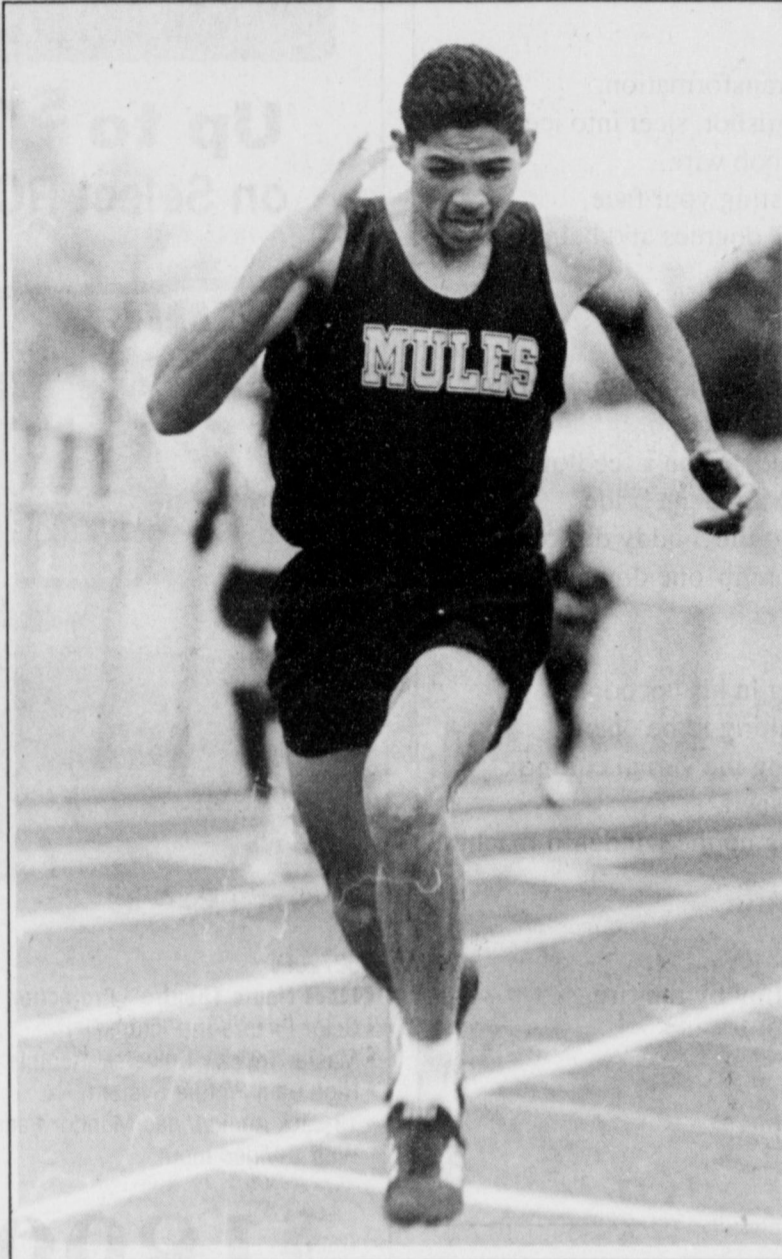

Finishing strong

Marscelino Ruiz pushed hard to the finish line during an early heat of the 400 meters Saturday during the Muleshoe Relays at Benny Douglass Stadium.

Mules dominate meet with depth

Sophomore Josh Pyle swept the weight events, leading Muleshoe to the junior varsity title Saturday in the Muleshoe Relays at Benny Douglass Stadium.

JV Boys

Muleshoe won seven events and finished with 161 points. Littlefield was second in the nine-team field with 117 points and Dimmitt finished third with 94.

Pyle won the discus with a throw of 102 feet and six inches and captured the shot put with a toss of 38-4.

Muleshoe showed depth and versatility as Jojo Elizarrarez won the 3200 meters (11 minutes and 58.95 seconds), Greg Pena the 100 meters (11.23), Greyson Rennels the 300-meter hurdles (46.27) and Rhett Green the pole vault (10-0).

The Mules also won the 1600-meter relay.

Finishing second for the Mules were Judd Glover, high jump (5-2); Barry Givens, triple jump (32-2 1/4); T.J. Hutto, 110 hurdles (20.24); Russell Byers, 100 hurdles (46.76), Elizarrarez, 1600 (5:41.59) and

the 400-meter relay team.

Muleshoe Relays Junior Varsity

Team totals — 1. Muleshoe 161, 2. Littlefield 117, 3. Dimmitt 94, 4. Olton 91, 5. Hereford 34, 6. Slaton 19, 7. Hart 11, 8. Springlake-Earth 3, 9. Cooper 1.

Field events

Discus — 1. Pyle, Muleshoe, 102-6; 2. Cesares, Olton, 100-8 1/2; 3. Turney, Muleshoe, 100-1 1/2; 5. Mata, Muleshoe, 91-0.

Shot put — 1. Pyle, Muleshoe, 38-4; 2. Anzaldua, Hart, 37-5; 3. de la Santos, Littlefield, 36-7 1/2; 5. Alfaro, Muleshoe, 35-8.

High jump — 1. Smith, Littlefield, 5-4; 2. Glover, Muleshoe, 5-2.

Triple jump — 1. DeLeon, Olton, 34-4 1/4; 2. Givens, Muleshoe, 32-2 1/4; 3. Marrufo, Dimmitt, 32-1 1/2; 4. Black, Muleshoe, 31-8.

Long jump — 1. Rendon, Littlefield, 17-6 1/4; 2. Yoakum, Littlefield, 16-10 1/2; 3. Porter, Dimmitt, 15-8 3/4; 6. Pena, Muleshoe, 15-2 1/4.

Pole vault — 1. Green, Muleshoe, 10-0; 2. Juarez, Littlefield, 9-6.

Running events

3200 — 1. Elizarrarez, Muleshoe, 11:58.95; 2. Briones, Hereford, 12:16.46; 3. Soliz, Olton, 12:32.54.

400 relay — 1. Littlefield 47.93;

2. Muleshoe 48.14; 3. Dimmitt 48.60

800 — 1. Garcia, Dimmitt, 2:21.84; 2. DeLeon, Olton, 2:25.10;

3. Shipley, Littlefield, 2:27.48; 5.

Continued on page 6

Lady Mules 7th dominate behind Gartin, Gonzales

Britny Gartin and Jessica Gonzales were double winners Friday as the Watson Junior High School 7th-grade girls won the Muleshoe Relays.

Junior High Girls

WJHS finished with 268 points. Plainview was second with 208.

In the 8th-grade meet, Plainview topped WJHS 301-204.

Several teams didn't show for the meet or were late cancellations.

Gartin won the high jump (4-4) and 100 meters (14.35) while Gonzales captured the 100-meter hurdles (20.52) and 200 meters (30.53).

Other 7th-grade winners were Rendi Hodge, long jump (11-10 1/2); Amanda Bell, 800 meters (time unavailable); and Megan Barrett, 1600 meters (6:53.65).

Continued on page 5



On pace

Watson Junior High 8th grader Michelle Toscano runs near the front of the pack in the 2400 meters Friday during the Muleshoe Relays. Toscano finished second in the race.

Mule 7th runs away with title

Triple winner Lincoln Riley led the Watson Junior High School 7th-grade boys to the team title Friday at the Muleshoe Relays.

Bradley Thomason, Kyle Atwood and Jaime Mendoza were double winners as the 7th-grade Mules romped to the title with 208 points. Plainview was second with 114 points in the seven-team meet.

The WJHS 8th-grade found the competition much stiffer while finishing fifth.

Junior High Boys

Frona won the title with 118 points. Plainview was second with 108 points and Levelland third with 93. WJHS finished one point back of Hereford with 83 points.

Danny Ramirez was a double winner for the Mules.

In the 7th-grade meet, Riley won the triple jump (31-2), the long jump (16-2 1/2) and the 300-meter hurdles (49.12).

Thomason won the shot put

(39-10 1/2) and discus (98-10 1/2). Atwood won the 2400 (8:59.34) and 800 meters (2:36.98) and Mendoza took the 100 (12.54) and 200 meters (26.16).

Fermin Gonzales added a win in the 400 meters (1:03.87).

In the 8th-grade meet, Ramirez won the high jump (5-6) and the 300-meter hurdles (45.75). Moises Garcia picked up a win in the 2400 meters

Continued on page 5



"A nice, durable, easy-to-service four-door sedan for \$6,000? That's kind of like the fabled 5-cent cigar. You could make it - but nobody would want to smoke it."

— Jerry Flint

Stop by and test drive a new car or truck today. The cigar will be on us! — Larry Hooten

Muleshoe Motor Co., Inc.

1225 W. American Blvd.
806-272-4251 or 800-432-7617

WE WANT TO BE YOUR CAR OR TRUCK DEALER!



Junior high girls

Continued from page 4

In the 8th-grade meet, Olivia Alarcon won the 2400 meters (10:37.36), Chyla Torres the long jump (13-0), Roxann Garcia the 200-meter hurdles (37.19) and Amanda Villegas the 800 meters (time unavailable).

Muleshoe Relays Friday

8TH GRADE

Team totals — 1. Plainview 301, 2. Watson Junior High 204.

Field events

Discus — 1. Kimspincher (P) 69-10, 2. Hernandez (W) 69-8, 3. Berry (P) 61-5, 4. Luna (W) 59-0, 6. Gonzales (W) 54-10.

Shot put — 1. Sampson (P) 26-9, 2. Fennell (P) 26-0, 3. Carr (P) 24-8, 4. Hernandez (W) 24-3, 5. Norman (W), 6. Alanis (W) 20-0.

High jump — 1. Bates (P) 4-10, 2. Torres (W) 4-10, 3. Tipps 4-10.

Triple jump — 1. Bates (P) 29-4 1/2, 2. Garcia (P) 29-1, 3. Reinhart (P) 27-5, 4. Alanis (W) 25-9 1/2, 5. Toscano (W) 24-10, 6. Garcia (W) 22-10.

Long jump — 1. Torres (W) 13-0, 2. Spencer (P) 12-8 1/2, 3. Reinhart

(P) 12-4, 5. Villegas (W) 11-10 1/2, 6. Flores (W) 10-5 1/2.

Running events

2400 — 1. Alarcon (W) 10:37.36, 2. Toscano (W) 11:52.79, 3. Carthel (P) 12:15.84

400 relay — 1. Plainview, 2. WJHS (times unavailable).

800 — 1. Villegas (W); 2. Owen (P), 3. Williams (P), 5. Hernandez (W), 6. Luna (W) (times unavailable).

100 hurdles — 1. Garcia (P) 18.86, 2. Garcia (W) 19.18, 3. Shaw (P) 20.73, 4. Tipps (W) 21.28, 6. Gonzales (W) 23.19.

100 — 1. Fennell (P) 13.85, 2. Torres (W) 14.0-1, 3. Bates (P) 14.13, 4. Alanis (W) 14.43, 6. Ortega (W) 15.36.

400 — McNutt (P) 1:10.57, 2. Williams (P) 1:17.06, 3. Castorena (W) 1:17.91, 4. Ortega (W) 1:25.99; 5. Claybrook (W) 1:29.02.

200 hurdles — 1. Garcia (P) 37.19, 2. Turpin (P) 37.46, 3. Tipps (W) 38.0, 4. Parker (W) 39.84.

200 — 1. Garcia (P) 28.65, 2. Bates (P) 29.64, 3. Lass (P) 31.35, 4. Parker (W) 34.05, 5. Castorena (W) 34.19, 6. Norman (W) 35.24.

1600 — 1. Davis (P) 7:38.48, 2.

Turpin (P) 7:41.44; 3. Carthel (P) 8:21.10.

1600 relay — 1. WJHS 4:57.30, 2. Plainview 5:05.86.

800 relay — 1. Plainview 2:01.58, 2. WJHS 2:09.60.

7TH GRADE

Team totals — 1. Watson Junior High 268, 2. Plainview 208, 3. Morton 15, 4. Wood (W) 19-5, 5. O. Hernandez (W) 50-3, 6. Contreras (WB) 47-5.

Field events

Discus — 1. Mull (P) 65-10, 2. Rojas (P) 62-6, 3. O. Hernandez (W) 52-9, 4. V. Hernandez (W) 50-3, 6. Contreras (WB) 47-5.

Shot put — 1. Smith (P) 25-10, 2. Jackson (P) 24-5 1/2, 3. Rojas (P) 23-10, 4. Wood (W) 19-5, 5. O. Hernandez (W) 19-5, 6. V. Hernandez (W) 18-9.

High jump — 1. Gartin (W) 4-4, 2. Williams (P) 4-4, 3. Glover (W) 4-2, 5. Felan (W) 4-0.

Triple jump — 1. Reed (P) 27-3 1/2, 2. Carpenter (W) 26-11 1/2, 3. Messenger (W) 23-10, 4. Herington (W) 22-7, 6. Hutto (WB) 20-11 1/2.

Long jump — 1. Hodge (W) 11-10 1/2, 2. Carpenter (W) 11-3 1/2, 3. Davis (P) 11-0 3/4, 4. Messenger (W) 10-10.

Running events

2400 — 1. Varela (P) 10:47.56, 2.

Barrett (W) 10:50.32; 3. Lacefield (M) 10:58.89, 4. Hutto (W) 11:21.85, 5. Herington (W) 11:33.94.

400 relay — 1. Plainview, 2. WJHS (times unavailable).

800 — 1. Bell (W), 2. Reed (P), 3. Glover (W), 6. Hutto (W) (times unavailable).

100 hurdles — 1. Gonzales (W) 20.52, 2. Magby (W) 21.21, 3. Mull (P) 21.49, 4. Rempe (W) 21.68.

100 — 1. Gartin (W) 14.35, 2. Halley (P) 14.84, 3. May (W) 14.87, 4. Felan (W) 14.97, 5. Messenger (W) 15.50.

400 — 1. Varela (P) 1:15.66, 2. Williams (P) 1:18.04, 3. Hodge (W) 1:18.65, 4. Barrett (W) 1:20.09.

200 hurdles — 1. Gonzales (W) 37.09, 2. Felan (W) 37.11, 3. Magby (W) 40.97, 4. Bonds (WB) 44.87.

200 — 1. Carpenter (W) 30.53, 2. Marcel (P) 31.53, 3. May (W) 32.22, 4. Wood (W) 32.62.

1600 — 1. Barrett (W) 6:53.65, 2. Lacefield (M) 7:17.05, 3. Reed (P), 4. Herington (W) 7:29.51, 5. Free (W) 7:45.8.

1600 relay — 1. WJHS 5:24.15, 2. Plainview 5:39.47.

800 — 1. WJHS 2:06.22, 2. Plainview 2:09.39.



Three Way Senior Class

invites your team to the

Annual Volleyball Classic

1997

March 21 & 22

ENTRY FEE \$50

For Information, Call 927-5530

Women, Men & Mixed Teams

Junior high boys

Continued from page 4

(8:57.22).

Muleshoe Relays Friday

8TH GRADE

Team totals — 1. Friona 118, 2. Plainview 108, 3. Hereford 93, 4. Levelland 84, 5. Watson Junior High 83, 6. Morton 33, 7. Floydada 30.

Field events

Discus — 1. Herd, Levelland, 131-6; 2. Burelson, Friona, 127-3 1/2; 3. Fahnrapp, Plainview, 112-1; 4. Barrera, WJHS, 105-1; 5. Morris, WJHS, 104-11.

Shot put — 1. Barker, Levelland, 42-1 1/2; 2. Mitchell, Levelland, 41-8 1/4; 3. Mamarbeck, Hereford, 41-4 1/2; 6. Lewis, WJHS, 39-2 1/2.

High jump — 1. Ramirez, WJHS, 5-6; 2. Dudley, Hereford, 5-6; 3. (tie) Bustos, Friona, 5-2; Naron, Plainview, 5-2; 5. Shelburne, 5-2.

Triple jump — 1. Bustos, Friona, 36-10 1/2; 2. Mata, Friona, 36-4 1/2; 3. Hodges, Hereford, 35-7 1/2.

Pole vault — 1. Naron, Plainview, 9-0; 2. Burelson, Friona, 8-0; 3. White, Friona, 8-0; 4. King, WJHS, 7-6.

Long jump — 1. Hodges, Hereford, 16-8 1/2; 2. Mata, Friona, 16-7; 3. Ramirez, WJHS, 16-3 1/2.

Running events

2400 — 1. Garcia, WJHS, 8:57.22; 2. Arrizola, Plainview, 9:07.88; 3. Cruz, Floydada, 9:07.94.

400 relay — 1. Hereford 48.02, 2. Plainview 49.19, 3. Morton 49.43, 5. WJHS 50.22.

800 — 1. Boyd, Friona, 2:24.96; 2. Hendrickson, Friona, 2:29.86; 3. Salano, Levelland, 2:35.0.

110 hurdles — 1. Cadena, Levelland, 18.11; 2. Silhan, Morton, 18.12; 3. Bustos, Friona, 18.43; 4. Ramirez, WJHS, 18.63.

100 — 1. Naron, Plainview, 11.97; 2. Fuller, Floydada, 12.03; 3. Salinas, Levelland, 12.31.

400 — 1. Soto, Hereford, 58.72; 2. Ortiz, Friona, 59.0; 3. Barrera, Levelland, 59.39; 5. Gonzales, 1:01.19.

300 hurdles — 1. Ramirez, WJHS, 45.75; 2. Bustos, Friona, 45.96; 3. Cadena, Levelland, 46.21.

200 — 1. Fuller, Floydada, 24.56; 2. Naron, Plainview, 25.9; 3. Davis, Plainview, 25.28; 5. Vela, WJHS, 25.61.

1600 — 1. Boyd, Friona, 5:33.09; 2. Santiago, Friona, 5:33.52; 3. Garcia, WJHS, 5:33.77.

1600 relay — 1. Hereford 4:03.19, 2. WJHS 4:04.45, 3. Levelland 4:08.08.

7TH GRADE

Team totals — 1. WJHS 208, 2. Plainview 114, 3. Hereford 87, 4. Levelland 45, 5. Morton 34, 6 (tie) Floydada, Friona 14.

Field events

Discus — 1. Thomason, WJHS, 98-10 1/2; 2. Almger, Friona, 95-11;

3. Holster, Floydada, 86-11; 4. Skipworth, WJHS, 80-10 1/2.

Shot put — 1. Thomason, WJHS, 39-10 1/2; 2. D. Johnson, WJHS, 35-5; 3. Skipworth, WJHS, 35-1 1/2.

High jump — 1. Chilton, Plainview, 5-1; 2. Miller, Plainview, 4-10; 3. Miller, Hereford, 4-8, 5. Shelburne, WJHS, 4-6.

Triple jump — 1. Riley, WJHS, 31-3; 2. Truelock, Levelland, 28-10 1/2; 3. Villarreal, Levelland, 28-9 3/4; 6. M. Johnson, WJHS, 28-1 1/2.

Long jump — 1. Riley, WJHS, 16.2 1/2; 2. Mendoza, WJHS, 15-4; 3. Marsh, Hereford, 15-3.

Running events

2400 — 1. Atwood, WJHS, 8:59.16; 2. J. Hernandez, WJHS, 9:16.13; 3. Fortner, Levelland, 9:33.80; 6. Yanis, WJHS, 11:00.56.

400 relay — 1. WJHS 50.92, 2. Plainview 51.49; 3. Hereford 51.60.

800 — 1. Atwood, WJHS, 2:36.98; 2. Castorena, WJHS, 2:43.18; 3. Burnett, Morton, 2:43.52; 5. Buhrman, WJHS, 2:49.86.

110 hurdles — 1. Miller, Hereford, 21.01; 2. M. Johnson, WJHS, 21.75; 3. Riley, WJHS, 22.16; 6. Shelburne, WJHS, 23.21.

100 — 1. Mendoza, WJHS, 12.54; 2. Valencia, Plainview, 12.59; 3. Wright, Plainview, Plainview, 12.75.

All-district

Continued from page 1

"Erin came a long way this year," Gruhkey said. "She just became more and more solid as the year went on."

Gruhkey was not happy about Nichols' omission from the all-district teams.

"I'm really thought Kristen had a chance at making all-district," Gruhkey said. "It's a shame she didn't."

Gruhkey called her the unsung hero type.

"She does a lot of things that don't show up in the scorebook but are so important when it comes to winning games."

Nichols, the Lady Mules sixth man last year, averaged 9.2 points and 6.3 rebounds a game.

The 5-9 wing added 53 assists and 55 steals and was deadly on medium-range jump shots.

ON PUBLIC TV

Festival '97

March 7th - 23rd

John Tesh:

The Avalon Concert

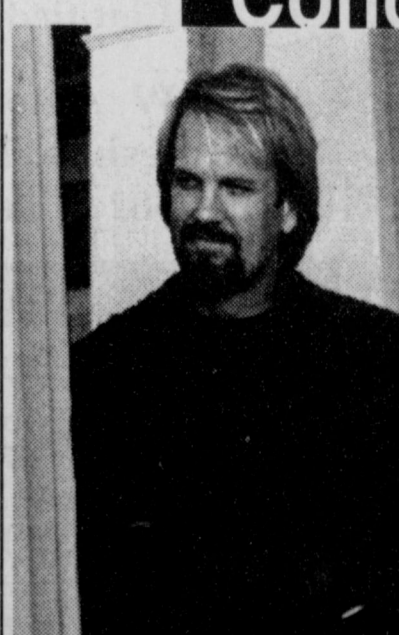

Straight from Red Rocks, John Tesh and his orchestra return to take you to the island paradise of Santa Catalina. Inspired by his Italian tour, Tesh captures the essence of Avalon with music.

If PBS Doesn't Do It Who Will?

And We Can't Do It Without Your Support!

Monday, 10th, 8:00 p.m.

Friday, 14th, 12:00 a.m.



Kenwu 3

EASTERN NEW MEXICO UNIVERSITY PORTALES, NM

Time's Running Out!

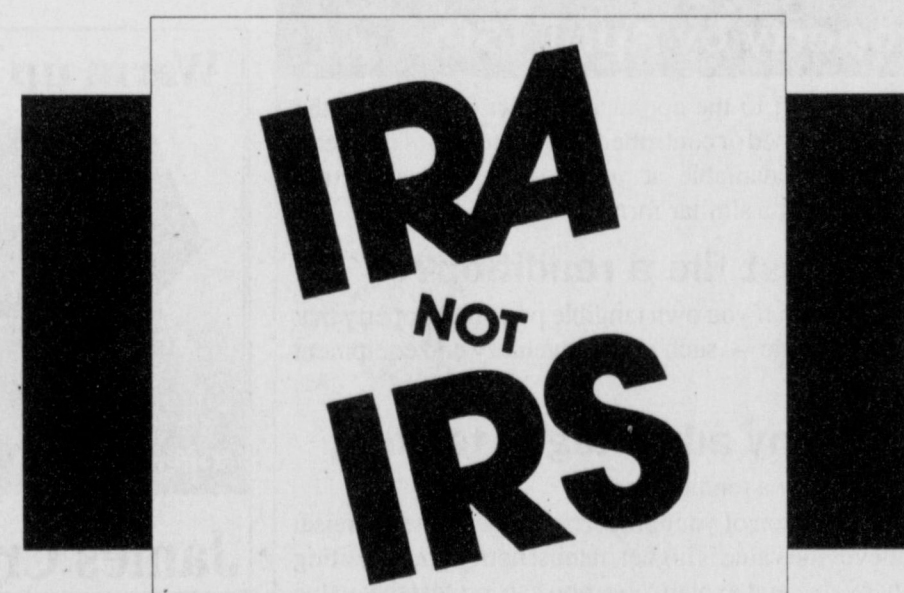



April 15th Will Be Here Soon

- Contributions are tax deductible
- Interest on your contributions are tax sheltered and compounding until you take it out.

MULESHOE STATE BANK

101 W. American Blvd.
272-4561 Muleshoe, TX

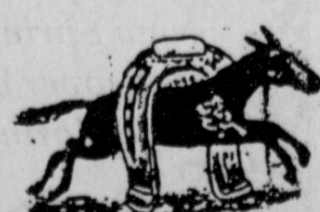
801 Ave. A
481-9580 Farwell, TX



The average government worker makes about \$18 an hour, plus another \$8 in benefits.



Spring Cleaning Sidewalk Sale!

March 7, 8, 9

Friday, Saturday, Sunday

North Plains Mall

Clovis

Come In And Sweep

Up The Savings!

Hill hopes nightmare wakes up Mules



Follow through

Muleshoe's Jeffrey Wheeler swings at a pitch Monday in the Mules' 32-2 loss to Seminole. Muleshoe plays in the Frenship Tournament this weekend and then host Portales, N.M., March 11.

Brad Hill woke up Tuesday morning hoping it was just a nightmare.

But it didn't take long for reality to sink in.

"We just got an old-fashioned butt whuppin'," the Muleshoe baseball coach said the next day after Seminole banged out 24 hits and beat Mules 32-2 Monday night at the city baseball field.

The game was ended after five innings by the 10-run rule.

Seminole (4-1) batted around in four of their five at bats, sending 17 batters to the plate in the 13-run fourth inning.

Rodriey Alanis had Muleshoe's only hit, a sharp single to right in the second inning.

Hill said Muleshoe (1-2) showed the effects of not playing for nine days.

"You could tell we haven't played in a while," Hill said. "But I don't want to take anything away from them. They can really swing the bat."

Muleshoe hadn't played since an 8-4 loss to Seminole Feb. 22.

Last Monday's game at Denver City was cancelled because of the weather and Hill couldn't find another game during the week.

Cody Dunn tripled and had five hits to lead the Seminole attack. Gabe Guerra had two doubles and four hits.

Muleshoe played Lubbock Cooper Thursday in the first round of the Frenship Tournament.

The Mules are guaranteed at least three games.

Morton

Continued from page 1

Morton 58, 5. Littlefield 40, 6. Lubbock Roosevelt 36, 7. Lazbuddie 29, 8. Cotton Center 0.

Muleshoe point scorers

Running events

400 relay — 1. (Harlan, Harrison, K. Benham, Gilleland) 54.46*, **800** — 1. Locker 2:34*, 6. Myers 3:02.

100 hurdles — 2. Gilleland 17.38.

JV

Continued from page 4

Soto, Muleshoe, 2:34.43.

110 hurdles — 1. Webb, Dimmitt, 16.36; 2. Hutto, Muleshoe, 20.24; 3. Brown, Hereford, 20.96; 4. Rennels, Muleshoe, 21.18.

100 — 1. Pena, Muleshoe, 11.23; 2. Yoakum, Littlefield, 11.40; 3. Rendon, Littlefield, 11.58.

400 — 1. Flores, Dimmitt, 57.57; 2. Ivery, Littlefield, 58.93; 3. Black, Muleshoe, 59.58; 4. Barrett, Muleshoe, 1:00.38.

300 hurdles — 1. Rennels, Muleshoe, 46.27; 2. Byers, Muleshoe, 46.76; 3. Webb, Dimmitt, 49.50.

200 — 1. Yoakum, Littlefield, 24.64; 2. Rendon, Littlefield, 25.18; 3. Traylor, Dimmitt, 25.70.

1600 — 1. Soliz, Olton, 5:34.02; 2. Elizarrarez, Muleshoe, 5:41.39; 3. Saurez, Olton, 5:47.60; 5. Padilla, 5:55.89.

1600 relay — 1. Muleshoe 3:52.58, 2. Dimmitt 3:53.39, 3. Olton 4:05.95.

100 — 1. K. Benham 13.05*, **800 relay** — 3. (Graves B. Benham, Harrison, Harlan) 2:00.38. **400** — 2. B. Benham 68.84, 6. Aguirre 75.08. **300 hurdles** — 1. Gilleland 51.72. **200** — 2. K. Benham 29.40, 4. Graves 30.53. **1600** — 1. Faver 5:50, 2. Locker 6:03, 3. Aguirre 6:17. **1600 relay** — (Faver, Aguirre, B. Benham, Locker) 4:21.59. **3200** — 1. Faver 12:56, 3. Priscilla 14:14.

Field events

Long jump — 2. Harrison 14-10, 3. Gilleland 14-6. **Triple jump** — 1. Gilleland 32-2, 2. Harrison 31-4. **Shot put** — 1. K. Benham 33-4 1/4*. **Discus** — 2. Wheeler 78-0 1/2.

* — meet record

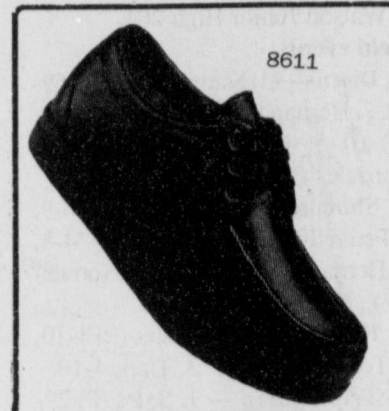

RED WING SHOES®
Made in U.S.A.

The Fair Store
120 Main 272-3500

Varsity

Continued from page 4

11:02.10; 2. Cano, Olton, 11:35.75; 3. Trattles, Cooper, 11:42.21.

400 relay — 1. Littlefield 43.62;

800 — 1. Flores, Dimmitt, 2:02.15; 2. Fleeks, Dimmitt, 2:07.87;

3. S. Guerrero, Olton, 2:11.18; 4. Ruiz, Muleshoe, 2:11.54.

110 hurdles — 1. Mosley, Littlefield, 16.14; 2. Perez, Slaton, 17.89; 3. McClanahan, Muleshoe, 18.14.

100 — 1. Mosley, Littlefield, 11.01; 2. Moore, Littlefield, 11.31; 3. Thomas, Dimmitt, 11.42.

400 — 1. Portillo, Slaton, 55.46;

2. Olivarez, Muleshoe, 55.78; 3. Guerrero, Olton, 56.09; 4. Cortez, Muleshoe, 56.84.

300 hurdles — 1. Galloway, Littlefield, 44.03; 2. McClanahan, Muleshoe, 46.63; 3. Williams, Cooper, 46.64.

200 — 1. Martinez, Littlefield, 22.18; 2. Hines, Muleshoe, 23.39; 3. Parker, Littlefield, 23.86; 5. Vela, Muleshoe, 24.62.

1600 — 1. Lama, Dimmitt, 4:59.16; 2. Cano, Olton, 5:18.39; 3. Alvarado, Olton, 5:26.43.

1600 relay — 1. Dimmitt 3:31.76, 2. Muleshoe 3:46.64, 3. Slaton 3:51.43.

Area Business Directory

TMF 113
Silage Corn Seed
\$80⁷⁰ per bag
High Tonnage, Drought Resistant,
113 Day Relative Maturity

Muleshoe Feed Barn
311 W. American Blvd. 272-5626
HOURS: 8:00-6:00 Monday-Saturday

Bridal Selections
Have Been
Made For:
Wendy Green
The Art Loft
272-3485

Protect your rights! "Render" your taxable property by April 15th.

A "rendition" is a report to the appraisal district that lists all the taxable property you owned or controlled on January 1st of this year. The rendition form is available at your local appraisal district office...or you may draft a similar form.

Who must file a rendition?

You must file a rendition if you own tangible personal property that is used to produce income — such as the inventory and equipment used by a business.

Are there any advantages to you?

The advantages of filing a rendition are:

- You give your opinion of your property's value. If the appraisal district believes the value is higher, it must notify you in writing of the higher value and explain how you can protest that value to the appraisal review board.
- You record your correct mailing address so your tax bills will go to the right address. If your bill is mailed to the wrong address, the law still holds you responsible for paying your taxes on time or paying extra charges for late payments.
- You can also file a "report of decreased value" to notify the appraisal district of significant depreciation of the value of your property in 1996. The district will look at your property before assigning a value in 1997.

What's the deadline?

The last day for filing 1997 renditions is Tuesday, April 15. Call your appraisal district for the last date the rendition may be post-marked, if mailing, you can get an extra 15 days if you ask for it in writing by the April 15 deadline.

Where do you file?

File renditions with your local appraisal district at:

Bailey Central Appraisal District
302 Main Street
Muleshoe, TX 79347
806-272-5501

For more information stop by your appraisal district and pick up

"Texas Property Taxes: Taxpayers' Rights, Remedies & Responsibilities"
OR CONTACT:

Comptroller's Property Tax Division
P.O. Box 13528
Austin, TX 78711-3528

A public service announcement courtesy of this newspaper.

Warm up to heavyweight savings.
Get A FREE Laredo Jacket When
You Buy Two Or More Goodyear
Radial Farm Tires

Offer ends April 30, 1997.

James Crane Tire Co. 107 Main, Muleshoe 272-4594

Sheree's Attic
Merle Norman Cosmetics
Winter Clearance
still going on **40%-60% OFF**
Come in and see
New Spring Selections
Owner Sheree Hunt
1519 W. American Blvd. 272-3459

Sheree's Attic
Spring Merchandise Looks Great!
-Come In While Selections
Are Still Good-
'Lots of New
Brighton Belts & Accessories
To Choose From
New Variety of
Sterling Silver
To Choose From
Treat Yourself To A
New Spring
Makeover by
Merle Norman
Ask About
Lay-a-Ways
Owner Sheree Hunt
1519 W. American Blvd. 272-3459

A PAT ANGELEY
Certified Public Accountant
1910 W. American Blvd.
Muleshoe, TX 79347
272-7502 Fax: 272-4198

Fall Dresses
65% OFF
New Shipment of
F.L. Malik & Centra Falls
The Fig Tree
220 Main, Muleshoe 272-7561

OBITUARIES

Virginia Wyer

Virginia Wyer was born October 10, 1904 and died February 27, 1997

Born to Cooper and Ada Sherman-Morgan in Clarendon, Texas. Raised in Clarendon and Hereford, Texas.

Married Harold J. Wyer on January 23, 1925. Harold died May 19, 1982.

Virginia attended Texas Women's University in Denton, Texas, where she earned her teaching credentials. She returned to the Panhandle and taught school in the Big Square Community in Castro County for several years. It was at Big Square that she met and later married Harold. Harold and Virginia fared for some time in Big Square and later entered the wholesale oil and gas business with Phillips 66 in Muleshoe. Virginia ran the wholesale business office for several years. Later Virginia worked as a Deputy Clerk for the Bailey County Sheriff's office and then as Secretary to the local Selective Service Board for over 20 years. She retired from the board and was active in her church and community. Virginia loved to cook and entertain and spent many good years with her friends and family.

Virginia has been a life long member of the Methodist Church. Her grandfather, Sherman, served as a Bishop for the Methodist Church and her father and mother were all Methodists. She was one of the older surviving members of the First United Methodist Church of Muleshoe and an Honorary member of the Muleshoe First United Methodist Church Advisory Council.

She is survived by a host of relatives and friends who loved her dearly. Virginia's family has preceded her in death. Her

brothers were James Morgan, Dr. W.C. (Dub) Morgan, and Sherman Morgan. Her sisters were Mrs. Jean Morgan-Cole, and Mary Jane Morgan. Her surviving nieces on her side of the family are: Beverly Allen, Gloria Olney, and Sally Patteson. Nieces and nephews on her husband's side of the family are: Corinne Burke, Velva Owens, Billy Turnbow, David S. Wyer, Carl R. Hennington, and Robert L. Hennington.

Services to be held at the Muleshoe first United Methodist Church on Monday, March 3, 1997, at 11 a.m. Church services to be conducted by the Reverend John Wagoner and under the direction of Ellis Funeral Home. Gifts or memorials may be given to the Muleshoe 1st United Methodist Church or to the Muleshoe Home Health

Agency.

Pallbearers are: Ben Olney, Jack Allen, David Wyer, Lewis Wayne Shafer, J.G. Arnn and Gordon Green.

Lorine Gilreath

SUDAN — Funeral services for Lorine Gilreath, 68, of Sudan were held at graveside March 5 with Jerry Ray and Terry Wilson, minister of Sudan Church of Christ officiating.

Burial followed in the Sudan Cemetery under the direction of Ellis Funeral Home, Sudan.

Mrs. Gilreath died March 3 at her residence after a lengthy illness. She was born Feb. 2, 1929 in Olton, Texas. She married Lloyd Gilreath April 3, 1943 in Sudan. He died Jan. 19, 1995.

Lorine moved to Sudan in 1954 from the Circleback Community. She was a member of the Church of Christ.

She was a home maker. She was preceded in death by two sisters, Pauline Williams in 1996, Wanda Hill in 1993 and an infant daughter.

Survivors include two sons, Wayne Gilreath of Kingsville, Texas, Ricky Gilreath of Lubbock; three sisters, Mabel Reed and Pearl Davieau both of Sudan, Vera Kenoe of Austin; one brother, Alvin Talley of Chatwood, Ill.; four grandchildren, Laura Rozell of Beeville, Texas, Tina Thomas of Dalzella, S.C., Heather Wasson of Amarillo and Jed Wasson of Lubbock; two great-grandchildren Tiffany Rozell of Beeville and Justine Thomas of Dalzella.

Family suggests memorials to Hospice of Lubbock, 4314 S. Loop 289, Lubbock, Texas 79413 or Sudan Fire Dept./Sudan Ambulance Fund, Sudan, Texas.

march MONIA

\$10 OFF

Any Massage From Amanda
THRU THE MONTH OF MARCH

Call Jan's Unique Nails
272-4827

K.J. Krafts

We can do your machine embroidery and monogramming, customize your school mascot or company logo.

For more information - please call
806-927-5555 or 806-946-7574

More of what you need to make life easier.



Soon, Southwestern Public Service Company will be opening Payment Centers that will make it more convenient for those who wish to pay their monthly electric bill in person.

Not only will you find more locations to pay your bill, you'll find extended hours and—in some cases—weekend hours.

So paying your electric bill can be a part of some other errand, like buying groceries. Close, quick and convenient.

Just look for the SPS Payment Center sign, coming soon to a location close to you!

(Remember, making your monthly payment either by mail or automatic bank draft is always a convenient option.)



SOUTHWESTERN PUBLIC SERVICE COMPANY

Pain may be eliminated for millions

(SPECIAL)--A drug that is exciting researchers in the treatment of pain has been formulated into a new product known as "Arthur Itis," and is being called a "Medical Miracle" by some, in the treatment of debilitating conditions such as arthritis, bursitis, rheumatism, painful muscle aches, joint aches, simple backache, bruises, and more. Although the mechanism of action is unclear, experiments indicate that Arthur Itis, relieves pain by first selectively attracting, and then destroying the messenger chemical which carries pain sensations to the brain, thus eliminating pain in the affected area. Arthur Itis, is available immediately without a prescription in an odorless, greaseless, non-staining cream or new easy applicator liquid form. Arthur Itis, is guaranteed to work or your money back.

Use only as directed. © 1996, Stellar Health Products, Inc.

AVAILABLE AT:

WESTERN DRUG

114 Main, Muleshoe 272-3106

AZTECA MILLING CO., L.P.

D.B.A.

VALLEY GRAIN PRODUCTS
Is Contracting
Food Corn

for the 1997 growing season.

For further information, please contact:
JERRY BARBER OR JERRY BRUNS at (806) 272-6701

Students learn giving through "Adopt-a-Senior" program

After a semester of learning basic leadership skills, the students of Muleshoe High School's Teen Leadership Program are learning leadership through service.

Several MHS students are participating in a program called Adopt a Senior. Students in the program met with Muleshoe Area Healthcare Center activity director Joy Stancel to learn about the residents, share ideas, and set up and organize activities.

Each student then selected a resident to adopt and develop a close relationship with through weekly visits. The students spend one class period per week visiting with their adopted elderly person.

Benna Farley, president of her Teen Leadership Class, feels positive about the project.

"We are learning the importance of serving and giving," Farley said. "We are also learning to appreciate our elderly in a new way."

"Although most of our seniors are old, there are a lot of them still young at heart. We are benefiting from their experience and wisdom."

Teen Leadership instructor Carolyn Johnson praises the

students for their work.

"They are truly leading by example, through service, and that is what leadership is all about," Johnson said.

Johnson encourages the students to look hard at their motives for taking leadership roles.

"I can teach students all kinds of things about first impressions, speaking effectively, and making good decisions," Johnson said. "But they are the ones who have to decide what kind of person they will become."

"Leadership is not about selfish ambitions. It is not about position and power over others. True leadership is about serving other people. It's about putting aside one's personal concerns for a greater concern... like the needs of my family, my school, or community."

Other students participating in the adopt-a-senior project include LeAnn Altman, Kimberly Dickerson, Jana Foster, Keisha Graves, Kendra Kenmore, Andres Martinez, Anissa Norman, Amanda Valdez, Kimberly Villa, Cynthia Villarreal and Molly Woodworth.



Anissa Norman shares a card she made with her adopted senior, Irene Splaun.

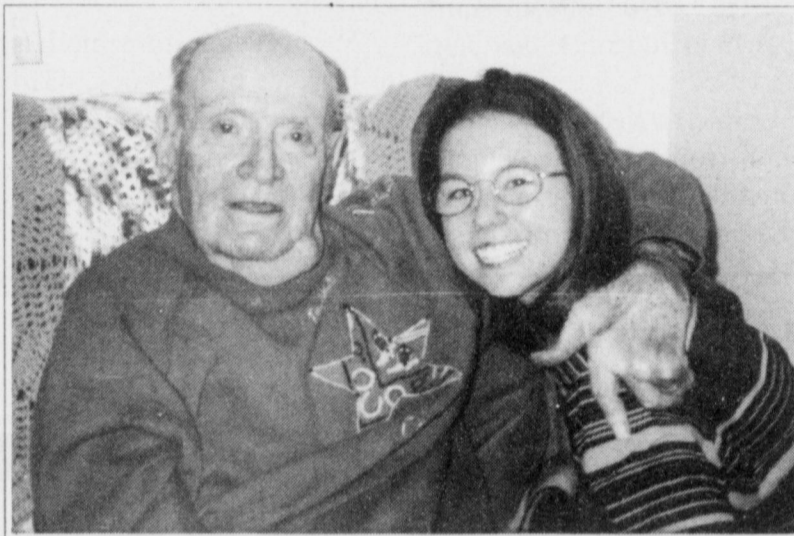

Kendra Kenmore shares a laugh with her adopted senior Bill Darnell at the nursing home.

Local clerks host area meeting Feb. 21

Area II of Texas County and District Clerks met in Muleshoe on Feb. 21 at the Bailey County Coliseum.

Bailey County Clerk Billie Downing and District Clerk Nelda Merriot, along with Elaine Parker and Marvon Raef, hosted the meeting, which involves 36 counties.

More than 40 clerks, deputies, vendors and guests were registered for the meeting. Bailey County Judge Marilyn Cox welcomed the clerks and introduced guest and vendor Roger Tinnen of Hart Forms and Services.

Sandra Lackey, Program Director, Vital Registration Division, TDH, Bureau of Vital Statistics was the featured speaker. She addressed new legislation relating to child support fees and regulations of the Attorney General, as well as marriage licenses and birth and death certificates.

Rita Tyson, president of the County and District Clerks Association, brought an update on the Association.

Ann Willis, County Clerk of Terry County and AREA II Director assisted Rita in the presentation of plaques to Clerks of area II who have retired in the past two years.

Ruby Bruton, former Yoakum County Clerk, resigned effective June 1, 1996. She has moved to Abilene and was unable to attend the meeting. Mae Barnett, District Clerk in Yoakum County accepted the plaque on her behalf.

Floyd McGinnes retired as Crosby County Clerk effective Dec. 31, 1995. His wife, Betty, attended the meeting with him to receive the recognition.

Frances Billingsley resigned as County Clerk of Scurry County effective Dec. 31, 1995. She had served in the County Clerk office for 37 years.

Wynelle Donnell, former District Clerk, Hockley County, retired Nov. 27, 1996.

Nelda Merriot was the latest clerk to announce her retirement. She will retire from her office in Bailey County District Clerk office effective March 31, 1997. She was presented with her plaque although she has a busy month ahead in March. She has arranged a bus for Clerks to attend the A&M Annual Conference in College Station for 17 years and will do that again March 19-21. Nelda has held many area and state offices in the Clerk's Association during her 30 years as elected District Clerk, Bailey County.

New clerks introduced were Dennis Price, District Clerk of Hockley County; Paige Lindsey, District Clerk of Terry County; Betty J. Pierce, County Clerk, Crosby County, and Deborah L. Rushing, County Clerk, Yoakum County.

MULESHOE FIRE DEPARTMENT NEWS

The Muleshoe Volunteer Fire Dept. responded to 13 calls in the month of February, most of these calls involved motor vehicles. Bad weather was responsible for three of these, with another hitting a Five area telephone pole that was not related to bad weather.

The department was also called to a truck-train wreck in which the train's fuel tanks were ruptured, leaking fuel into the bar ditch. This was later cleaned up by Santa Fe.

The department also responded to a vehicle fire, a dumpster fire and a cotton burr fire with the loss of a loader.

In addition, the dept. also responded to several non-fire related calls.

This was a very active month for the dept. and we would like to remind everyone that spring is around the corner and you should replace your smoke detector batteries at least twice a year.

— Report by Michael Foss

POLICE LOG

Arrest report Muleshoe Police Dept.

Feb. 15 — Marcos Reyes, 20, charged with possession of a controlled substance.

Feb. 15 — Joe Arrendondo, 23, charged with possession of a controlled substance.

Feb. 22 — Larry Ray Puckett, 39, charged with assault and possession of marijuana.

Feb. 24 — Rodolfo Villapando Alvarez, 52, charged with assault.

Sheriff's office

Feb. 19 — Manuel Vanegas,

18, charged with injury to a child.

Feb. 20 — Josie Flores, 34, charged with theft.

Feb. 22 — Virginia Castillo, 31, charged with theft.

Home Folks Caring For Folks At Home.



MULESHOE AREA HOME HEALTH

Agency

Featured Patient

Ruby Reed of Muleshoe, is married to Ray Reed. They have lived in Muleshoe since 1924. Mrs. Reed was a homemaker.

They have two children Gloria Leveque of Amarillo and Rosemary Bell of Muleshoe. They have 7 grandchildren and 7 great-grandchildren. She belongs to the Jehovah's Witnesses.

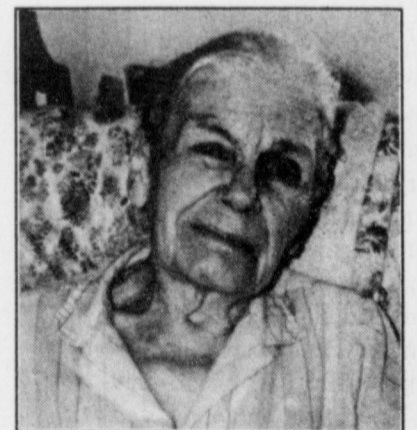

Ruby Reed

To receive Home Health Services, talk with your physician or talk with hospital personnel when you are hospitalized.

24 Hour # 272-3346
Local Nurse on call 24 hours a day to offer prompt service.

We accept Medicare, Medicaid and Private Insurance
It Is Your Right To Choose The Home Health Agency You Prefer.

Affiliated with Lubbock Methodist Hospital Systems



Subscribe Today!

Muleshoe Journal and
Bailey County Journal

SUBSCRIPTION RATES

Carrier \$22⁰⁰ Year

Muleshoe-By Mail ... \$24⁰⁰ Year

Out Of Town \$26⁰⁰ Year

College \$20⁰⁰ Year

Call Today 272-4536

**FREE Information on
New Out Of Hospital Advance
Directives will be available soon!**

Watch this ad for further info as it comes available.

ANNIVERSARY



Mr. & Mrs. Francis Gable are celebrating their 50th wedding anniversary March 8.



Juanell and Francis Gable of Levelland will celebrate their 50th wedding anniversary, Saturday, March 8. Juanell Buchanan and Francis Harold Gable were married March 8, 1947. They are the parents of James Gable of Denver, Colo., Dewayne Gable of Amarillo, Gayetta Jones of Portales, N.M., Cynthia Noble of Lubbock and Curtis Gable of Levelland, and have 6 grandchildren.

GIRL SCOUT NEWS

The Muleshoe Girl Scouts enjoyed a Badge workshop at the Muleshoe Girl Scout Little Hut Feb. 15.

The busy day began with refreshments and registration.

Those attending the workshop were Juniors Laura Lewis, Rachel Rudd, Jennifer Martin, Sabrina Turney, Bonnie Martin and Vanessa Lewis.

Brownies were Sara Sexton, Amanda Heron and Laura Cogliandro.

Also attending was Senior Girl Scout Kristy Martin.

The Scouts earned their Aerospace Badges and Try-It patches. The Scouts learned the aerodynamics of flight in various experiments. During the course of the day they built and flew airplanes, gliders, and kites. They also make wind-wheels and tried them out.

The Scouts listed and discussed the many occupations involved with aircraft. They also studied the autobiographies of various women astronauts and discovered that many were involved in Girl Scouts.

The Scouts enjoyed a hot-dog lunch at the Hut and continued their activities.

Robin Green, Field Director of the Caprock Girl Scout Council, conducted the Badge workshop, assisted by Nelda Merriot, Muleshoe Service Unit Chairman and adult assistants Renee Rudd, Linda Cogliandro and Wannie Frazier.

We sincerely thank everyone for all the kindness shown by personal visits, phone calls, flowers, food, memorials, expressions of love, and prayers during the illness and death of Clara Jane Williams.

With Love,
Marshall & Ann Williams
Kim Williams and Keith Smith
Marsha, Donnie & Garrett Davis
Suzanne & Ken Wilhelm
Bill Story and Family
Harmon Story and Family

A 50's Diner



Friday Night, March 7
from 5 p.m. - 9 p.m.

ALL YOU CAN EAT
Catfish for \$5.99

OPEN MONDAY-SATURDAY 10 A.M.-8 P.M.

Daily Specials & Homemade Desserts

112 Main St. Sudan, TX 227-2404



Employee of the Month

Don Williams (center) of Ellis Funeral Home was chosen at the March Employee of the Month by the Muleshoe Chamber of Commerce. Also pictured are (from left) J.B. Douglas, Wade King, Hugh Young, Terri Hahn, Annie Schafer, Robert Schafer, Pat Moore, Bill James, Dawn Williams, and Bruce Hartline.

ENOCHS NEWS

By Mrs. J.D. Bayless

Mrs. Rose Nichols baked her aunt, Mrs. Anna Mae Nichols, a birthday cake. She visited her in Littlefield to wish her a happy birthday. Feb. 28 was her 93rd birthday.

Mrs. Sandra Austin and her mother, Olive Cox of Muleshoe, were in Lubbock Friday shopping.

Mrs. Bonnie Blackstone attended the 80th birthday party of her sister-in-law, Mrs. Reva Brown in Morton this past Saturday. Those present were from Scorra, N.M., Roswell, N.M., Colorado Springs, Colo., Odessa, Lubbock, Whiteface, Enochs and those of Morton.

Mr. and Mrs. Bud Huff celebrated their 50th Anniversary Saturday, March 1 in the home of Chester and Doty Huff their son of Lamesa. All of their 29 children, grandchildren, great-grandchildren were present.

They were their daughter, Geneva Henderson of Muleshoe, and her family; Bud's sister, Geneva Wejick and two brothers, Donald and Jim Huff from Midland, one brother-in-law, Dan Marvell from Coleman, also friends from

Three Way.

The ice storm broke a lot of limbs out of the elm trees. Now there will have to be a clean up day. I was proud to see the ice melt, I went to buy groceries Thursday and had business in Muleshoe Friday.

ON PUBLIC TV

Festival '97

March 7th - 23rd

During Festival '97, community leaders, radio and television personalities, and other volunteers from throughout the viewing area will be in our studios to host Community Nights and Special Events.

Featuring Special Nights & Programs

- 8th - Tucumcari Chamber of Commerce
8:10 p.m. From Lawrence Welk: To America with Love
- 10th - Roosevelt County Chamber of Commerce
8:00 p.m. John Tesh: The Avalon Concert
- 11th - Melrose Chamber of Commerce
8:00 p.m. Placido Domingo — The Covent Garden Gold and Silver Gala
- 12th - Clovis/Curry County Chamber of Commerce
8:00 p.m. Colm Wilkinson Sings Music from Les Miz, Phantom, Evita and Much More
- 14th - Roswell Chamber of Commerce
10:10 p.m. Placido Domingo — The Covent Garden Gold and Silver Gala
- 15th - New Mexico Magazine
7:30 p.m. Country Music Legends
- 19th - Muleshoe Chamber of Commerce
8:00 p.m. The Israel Philharmonic Orchestra: A 60th Anniversary Gala
- 20th - Artesia Chamber of Commerce
8:00 p.m. Mystery! "Cadfael II: The Virgin in the Ice"
- 22nd - Floyd Lions Club/Floyd Jamboree
9:10 p.m. Great Performances "Ira Gershwin at 100: A Celebration at Carnegie Hall"

Television Worth Watching!

kenw 3
FAST TRACK NEW MEXICO UNIVERSITY
PORTALES, N.M.

Local News About Local Folks

Muleshoe Journal

To Subscribe, call 272-4536

Have a nice day

Subscribe Today!



Muleshoe Journal and Bailey County Journal

SUBSCRIPTION RATES

Carrier \$22⁰⁰ Year
Muleshoe-By Mail \$24⁰⁰ Year
Out Of Town \$26⁰⁰ Year

Call Today
272-4536

ENGAGEMENT

Tanksley, Spacek married in Giddings

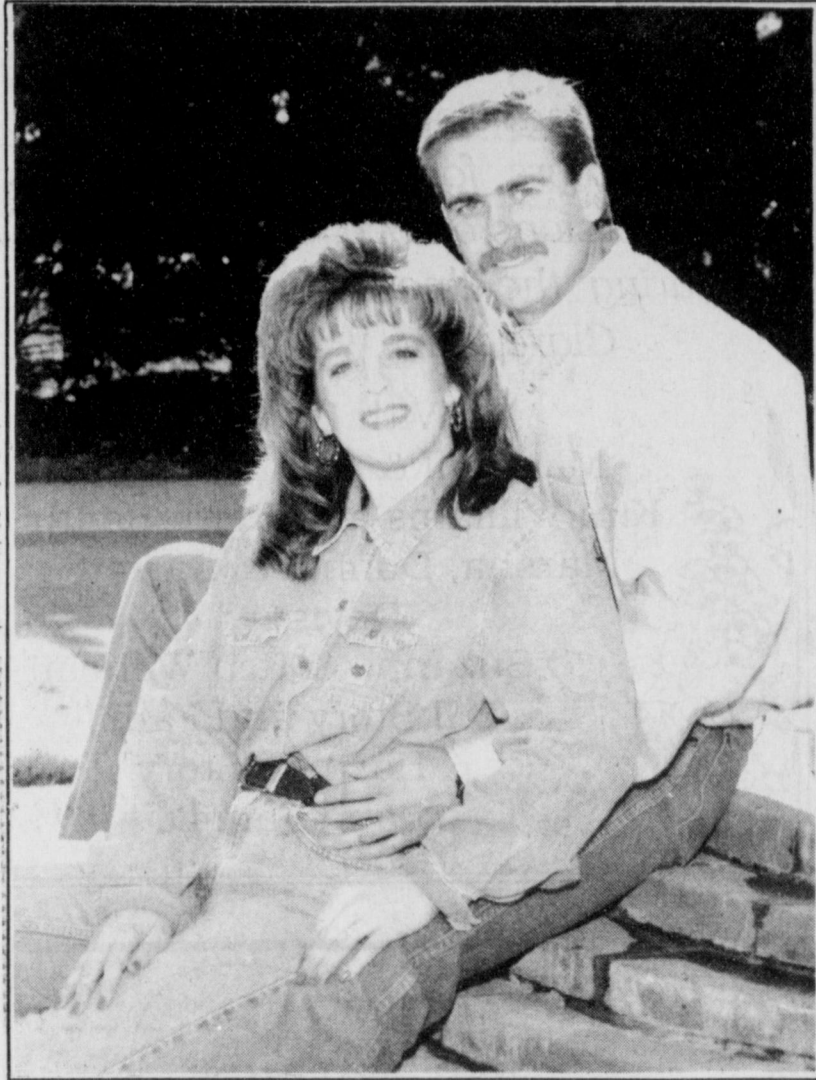

Foster-Streich

Mr. John Streich of Guthrie, Okla. and Mrs. Sue Streich of Wylie, Texas announce the engagement of their daughter Jennifer Leigh Streich of Wylie to James Corder Foster of Richardson, Texas, son of Mr. and Mrs. James W. Foster of Muleshoe. Jennifer Leigh graduated from Wylie High School in 1990 and is currently employed as a secretary at Electronic Data Systems, Plano, Texas. James graduated from Muleshoe High School in 1990 and received a state certification in fire-fighting through Texas A&M University Fire Protection Training Division in 1994. He is currently employed as a fire-fighter for the City of Richardson Fire Department. The ceremony will take place April 12 at 3 p.m. in the Waterview Church of Christ in Richardson, Texas a reception will follow the ceremony

GIDDINGS—Susan Marie Spacek and Colin DeWitt Tanksley were united in marriage Jan. 4 in the St. Margaret's Catholic Church.

The wedding was officiated by Rev. David Leibham of Giddings.

Susan is the daughter of Riney and Monica Spacek of Dime Box and Colin is the son of Spencer and Linda Tanksley of Brenham.

The Tanksleys formerly lived in Muleshoe.

Special guests were Dr. and Mrs. T.D. Tanksley, Jr. of Bertram, Texas; Mr. and Mrs. Ralph Barton of El Paso, grandparents of the groom and Mrs. Richard Kallus, grandmother of the bride.

Gaylene Kelley was the organist for the wedding. Craig Boleman and Kass Prince were the soloist. As the parents were seated "Ave Maria" was sung.

The maid of honor was Stacy Spacek, sister of the bride, of Dime Box. The bridesmaids were Jennifer Spacek, sister-in-law and friend of the bride, of Dime Box; Trudy Hosch, friend of bride, of Dime Box; Courtney Tanksley, sister of groom, of Brenham.

The bridesmaids wore hinter green floor-length dresses with crepe skirts and velvet empire waist bodies accented with satin bows.

The bride wore a white Italian satin adorned with pearls and sequins, A-line bodice with

a V-neckline and long-tapered sleeves that fastened with satin covered buttons. Chapel-length train with scalloped border of beaded lace. Headpiece was a beaded crown attached to fingertip veil. Bouquet was a cascade of star gazer lilies, red roses, pink dogwood, pink hydrangeas, statice and English Ivy.

The best man was Casey Bradshaw, friend of groom, of Dodge City, Kansas. Groomsmen were Andy Laughlin, friend of groom, Ozona, Texas; Jason Box, friend of groom, of Muleshoe; Chris Boleman, cousin of groom, College Station, Texas.

The flowergirl was Brittany Fietsam, cousin of bride, Bastrop, Texas and the ring bearer was Tyler Goerig, cousin of bride, of Fayetteville.

Robert Spacek, Russell Spacek, Richard Spacek all brothers of the bride served as ushers.

The reception took place after the ceremony at SPJST Lodge 13 in Dime Box. The reception was a barbecue dinner. The bride's cake was a six-layered white confection cake decorated with fresh floral arrangements of Star-gazer lilies, alstroemeria, misty and English ivy. The groom's cake was chocolate with a golf motif. The houseparty assisting with the wedding were Diana Kallus, Karen Matchett, Jennifer Demel, Frances Chovanec, Rose Michalec,



Mr. and Mrs. Colin DeWitt Tanksley (nee Susan Marie Spacek)

Marilyn Chovanec, Carolyn Chovanec, Helen Faldyn, Danielle Bost, Kashandra Smith, Judy Machicek, Mary Baca, Bibiana Demel, Cheryl Zwernemann.

The couple went to Lake Louise, Canada for their honeymoon. The bride received a BS in Animal Science and Genetics, from Texas A&M

University, May 1996 and is currently studying towards a Master of Science in Genetics, Texas A&M. The groom received a BS in Animal Science, from Texas A&M University, May 1996 and is currently employed by Dept. of Pathobiology at Texas A&M University. The couple will reside in College Station, Texas.

Varias exenciones de residencia pueden rebajar sus impuestos de propiedad!

Una exención de residencia reduce sus impuestos de propiedad. Por ejemplo, si su residencia tiene un valor de \$50,000 y Ud. recibe una exención de \$5,000, sus impuestos se calcularán como si el valor de su residencia fuera \$45,000.

¿ Quien califica para una exencion?

Cualquier dueño de una residencia principal el día 1 de enero tiene derecho a una exención de residencia de \$5,000 este año para rebajar sus impuestos escolares... y no importa si la residencia es casa, condominio o casa móvil. (Los condados, municipios y distritos especiales de impuestos tambien pueden ofrecer exenciones de residencia.)

¿ hay otras exenciones?

Si Ud. es incapacitado — o si tiene 65 años o mas — tiene derecho a una exención adicional de \$10,000 en sus impuestos escolares de propiedad. Y si Ud. califica para la exención para los que ya cumplieron 65 años, tambien tiene derecho a un "cielo máximo" permanente en sus impuestos escolares de residencia. (El cielo máximo no tiene que ver con impuestos de propiedad de los condados o municipios, y esas entidades pueden ofrecer otras exenciones.) La exención para los que ya cumplieron 65 años y el cielo máximo se pueden transferir al esposo/esposa sobreviviente si el o ella tiene al menos 55 años de edad y es dueño/dueña de la casa en donde vive.

¿ Dedo solicitarla cada año?

No. So Ud. recibió una exención de residencia en 1996, no hay necesidad de solicitarla de nuevo en 1997 al menos que se lo pida su jefe de valoraciones. Sin embargo, si no ha recibido una exencion en su residencia actual—o si ha cambiado de domicilio tendrá que solicitar una exencion una exencion para 1997. Y si cumplió los 65 años o resultó incapacitado en 1996, tendrá que solicitar las exenciones adicionales.

¿ Donde y cuando debo solicitar mis exenciones?

Cu solicitud debe llegar en su oficina local del distrito de valoraciones antes del día 30 - de abril! Si necesita mas tiempo, favor de ponerse en contacto con nosotros antes:

Bailey Central Appraisal District
302 Main Street, Muleshoe, TX 79347
806-272-5501

Si desea mas informacion, visitenos y obtenga una copia gratis de

"Impuestos Sobre la Propiedad en Texas: Derechos, Recursos y Responsabilidades del Contribuyente de Impuestos"

o escriba a
Comptroller's Property Tax Division
P.O. Box 13528
Austin, TX 78711-3528

A public service announcement courtesy of this newspaper.



For thickening soups and sauces, you can use cornstarch instead of flour. One tablespoon of cornstarch equals two tablespoons of flour.

A Brand New Video . . .
BAXTER BLACK
by Himself

BAXTER PERFORMING HIS POETRY, ONE-ON-ONE. JOIN HIM AS HE TAKES YOU TO THE CORRAL FOR *THE SQUEEZE CHUTE* AND *JOSÉ AND THE HOODOO COW*. OR GO TO THE WOODS WITH HIM IN *SPRINGTIME IN THE ROCKIES* AND *THE WILDERNESS WALL*. AND OF COURSE WE CAN'T FORGET THE ARENA WITH *THE ROPER'S RULE, HEADER OR HEELER?* AND *THE DOG AND THE RABBIT*.
17 IN ALL, AND ALL PURE BAXTER . . .



Yes, send me copies of **BAXTER BLACK by Himself** at \$22.95 each = \$ _____
More? You want more? . . . help yourself!

- NEW BAXTER BLACK - COWBOY PRIDE** (cassette tape) \$ 9.99
- NEW BAXTER BLACK BUCKS OFF** (cassette tape) \$ 9.99
- DUNNY AND THE DUCK** (64 pg softcover book) \$12.95
- HEY, COWBOY, WANNA GET LUCKY?** (223 pg hardback book) \$21.00
- CROUTONS ON A COW PIE, VOLUME II** (208 pg hardback book) \$24.95
- COYOTE COWBOY POETRY** (208 pg hardback book) \$24.95
- BAXTER BLACK'S FIRST VIDEO** (62 min/video) \$19.95
- BAXTER BLACK LIVE ON PUBLIC TV** (78 min/video) \$19.95
- BAXTER BLACK LIVE UPTOWN** (cassette tape) \$ 9.99
- BAXTER BLACK LIVE AT THE GRANGE** (cassette tape) \$ 9.99
- BAXTER BLACK ON MONDAY** (cassette tape - 3 VOLUMES Available) ... \$ 9.99
(Please select one or more Tape #1, Tape #2 or Tape #3 at \$9.99 each)
- 4 PAK Cassette Collection** (4 cassette tape set) \$25.75
(Baxter Black Live, Baxter Black & Friends, Generic Cowboy Poetry & The Buckskin Mare)

Shipping Charges	Order total:	Add
	Up to \$20.00	\$2.00
	\$20.01 to 35.00	\$3.00
	\$35.01 to 50.00	\$4.00
	\$50.01 to 75.00	\$5.00
	\$75.01 & up	\$6.00

Total \$ _____
Shipping Charges \$ _____
Grand Total \$ _____
(U.S. Funds)

Please send your check or money order to: **COYOTE COWBOY COMPANY**

NAME _____
ADDRESS: _____
CITY: _____ STATE: _____ ZIP: _____

ATTN: DEPT. MOLE
P.O. BOX 190
BRIGHTON, CO 80601
MC & VISA

Journal Classifieds

Call 272-4536 Deadlines: For Thursday, 5 p.m. Monday; For Sunday, 5 p.m. Thursday Call 272-4536

Extension Service offering information on CRP

The Texas Agriculture Extension Service has prepared a series of guidelines to help farmers understand the new rules for the Conservation Reserve Program.

The materials point out items each landowner must evaluate when considering alternative uses for CRP land, and include a computer software program which will guide them through the decision process and reduce the time required to consider multiple alternatives. The publications are:

- Conservation Reserve Program (CRP): Final Rules - Questions and Answers
- Background on the CRP Program as of January 1996
- The CRP Decision Process
- Cattle Grazing on Land Formerly Enrolled in the CRP Program
- Returning CRP Land to Crop Production
- Wildlife Habitat Management on Former CRP Lands

These publications and a computer program order form are available on the Worldwide Web at <http://AFPC1.TAMU.EDU> or from offices of Extension Service county agents.

The software program, "CRP Computer Program," will run on any IBM compatible computer with one megabyte of RAM, and DOS 3.3 or higher or Windows 3.1 or Windows 95. It costs \$25 and may be ordered by sending

check or money order made payable to "TAEX 222100" to Regina Linder, Texas A&M Research and Extension Center, 6500 Amarillo Blvd. West, Amarillo, Texas 79106.

Under the CRP the government entered into 10-year contracts with landowners to remove highly erodible cropland from production in return for an annual rental payment. "Other environmental, supply management and income support objectives were also included," Dr. Jackie Smith, a professor from Lubbock.

Under the new policy, each parcel of land deemed eligible for CRP will receive a bid cap, or maximum rental payment to the landowner, based on its environmental and production characteristics, Amosson explained.

Some 36.4 million acres of U.S. farmland were enrolled in the program during the first 12 sign-ups from 1986 through 1993. Texas enrolled 4.1 million acres, more than any other state and 11.4 percent of the national total.

"The CRP enrollment in Texas was concentrated in the western part of the Panhandle and South Plains," Smith noted. He said 25 of the 31 Texas counties with more than 50,000 acres in CRP are in that region. "Just those 25 counties account for over 2.2 million acres of CRP, or almost 55 percent of the Texas total."

AUTOMOBILE

'90 Chevy 1/2 ton, 4x4, 88,000 miles, \$11,595 (505)359-1775, Portales, NM

'90 Dodge 3/4 ton, Green, 35,000 miles, \$10,295., (505)359-0947, Portales, NM

'95 Dodge extended cab, 3/4 ton, diesel, factory warranty, red, 48,000 miles, \$19,295., (505)359-1775, Portales, NM

'94 Dodge 1/2 ton, Blue, loaded, 53,000 miles, \$13,395., (505)359-0947, Portales, NM

'89 Ford 1/2 ton, White and Grey, 37,000 miles, \$9,195., (505)359-1775, Portales, NM

'81 Buick Skylark for sale \$750. Call 272-3574. 10s-4tc

'92 Ford Club Wagon, can be seen 2 miles East on Hwy 70. 965-2929 after 5:30. 10t-2tpd

FOR SALE

For Sale: 1 Holstein Nurse Cow. Freshen soon. 806-265-3413 (nights). 10t-2tc

For Sale: 1 set of John Deere Factory Rims & Duels, 18.4x38 with tires. 806-265-3413 (nights). 10t-2tc

18 Wide Manufactured Home
YOURS UNDER \$30,000
NEW! Can't Wait - Come By Portales Homes on US 70 and Kilgore in Portales.

PH
PORTALES HOMES
Portales Homes
356-5639 or
1-800-867-5639
DL366

Subscribe Today!
Muleshoe Journal and Bailey County Journal

SUBSCRIPTION RATES

Carrier \$22⁰⁰ Year
Muleshoe-By Mail \$24⁰⁰ Year
Out Of Town \$26⁰⁰ Year

Call Today 272-4536

REAL ESTATE

For Sale Brick home: 3bdrm, 2 bath, fire place, 1 car garage, storage building. Call 272-3196. 9s-4tpd

For Sale to be moved, Nice House. 2 bedroom, 1 bath. Call 806-925-6421. 9s-4tc

House for Sale: 3 bdrm, 1 3/4 bath call 965-2477. 9t-4tc

3-2-2 on 1 acre w/trailer hook-up, fenced, store room, within City limits. 272-3334. 10s-4tc

For Rent: Newer Mobil Home in Muleshoe. Home #965-2943 or Work # 272-5333. 10s-2tc

For Sale: Custom Brick Home, 401 Boesen St., Sudan. 5 rooms

REAL ESTATE

plus kitchen, laundry, 2 bath, 2 car garage. Double Lot. Central air/heat. Must sell. Estate. Make Offer. Call Collect: Mr. or Mrs. Clifford Kerr, (707)446-0762. 10t-8tpd

WANTED

\$\$\$WANTED\$\$\$
We buy used mobile homes. We pay top dollar, any year, any condition. We need your used mobile home. Please call 1-800-404-1321. 7t-tfc



BETTER LIVING MOBILE HOMES

We Have A Good Selection of 4 Bedroom Mobile Homes

Single Wide 4 Bedrooms starting at \$26,000. YOUR PAYMENTS WOULD BE LESS THAN RENT!
— Doublewide, tape & texture, over 2000 square feet - nicest home on the market
— WE EVEN HAVE 5 BEDROOMS AVAILABLE! —

1-800-404-1321 Portales, NM (505)356-5448
Lic. # D00681 'Se Habla Espanol'

Wanted Cash Lease

160 acres with center pivot irrigation systems. Minimum of 700 gallons per minute water well required. Call 806-785-0082 or 806-797-5913 after 7:30 p.m. 10t-5sunc

HAY FOR SALE

German millet hay, haygrazer and large round bales.
Delivery available discounts on quantity.
Call (505) 276-7522, 477-2220, 359-0947, 276-7527 41t-tfc

HELP WANTED

The Muleshoe Chamber of Commerce and Agriculture is accepting applications for apartment chamber manager through March 1. Please send resume to Muleshoe Chamber of Commerce 215 S. 1st. No phone calls please. 8t-7tc

Plains Memorial Hospital is now recruiting RN's and LVN's for the newly established Geropsych unit in Dimmitt, Tx. Please contact the Human Resource Department at 806-647-2191 ext. 423 or send resume to Plains Memorial Hospital, 310 W. Halsell, Dimmitt, Tx 79027. Equal Opportunity Employer. 9t-4tc

HELP WANTED

General office. Good 10 key and typing skills. Cashier experience preferred. Excellent Co. Muleshoe location. No fee, Call Rhonda, Career Center Staffing Service 3305 81st, Lubbock, 797-5765. 10s-2tc

Get Results With Classifieds - They Work! 272-4536

LUV homes

#300727 4500 E. Mabry Drive Clovis, NM
505-762-1211 FAX 505-762-6232

A Division of Clayton Homes "THE NATIONS LARGEST RETAILER"

• NYSE Company
• A large selection of single, double and triple section homes available
• 3 bedroom homes with payments starting at \$170* per month.
*Based on \$896 Down and 240 payments at 11% VPR

LET'S LOOK

240 acres between Muleshoe and the state line, on pavement, two good houses, sprinkler, 3 irr. wells & domestic well, good barns, shop, boxcar & steel pens, poss. of lease on 2-1/4's with sprinklers with purchase of 240 acres. Owners would consider selling 80 acres separately.
207 acres - Hub area - choice land, irr. well on electricity, 700 GPM sprinkler, good allotments, adjoining 348 acres with sprinkler for sale also if larger unit desired.

WE HAVE

other farms (both larger & smaller), most with sprinklers, some row-watered, some dryland, RANCHES — 5 1/2 sections, on pavement, west of Lubbock — Irrigation potential, 5055 acres east of Muleshoe (good fences, well watered, on pavement, good pens) and a good 48 section N.M. ranch approx. 32% deeded, balance leased, good home on pavement.

SCOTT LAND COMPANY

Ben G. Scott — 806-647-4375 day or night

KENW-TV

Public Television

Festival '97
March 7th — 23rd

From Lawrence Welk

To America with Love

From Lawrence Welk: To America with Love is an all-new tribute to Lawrence Welk's unprecedented 40-year musical legacy to American television audiences. The Welk Stars honor the memory of Lawrence Welk and the many musical styles that soared from his baton, from Big Band music to Broadway hits, from classical popular songs to the traditional hymns he loved all his life. The special was taped before an audience at the Champagne Theatre at the Lawrence Welk Resort in Branson, Missouri, in September 1996.

The Welk entertainers who appear in the program include Jo Ann Castle, the Lennon Sisters, Ken Delo, Ralna English, Guy Hovis, Jack Imel, Mary Lour Metzger, Bobby Burgess and Elaine Balden, Gail Farrell, Joe Feeney, Anacani, and Jim Roberts. The special is co-hosted by Myron Floren and Norma Zimmer.

From Lawrence Welk: To America with Love airs Saturday, March 8th at 8:10 p.m.

"Extraordinary Dogs"

In "Extraordinary Dogs," Nature probes the remarkable relationship between human beings and their often best friends.

Who hasn't heard a tale of canine courage and loyalty to humans, or witnessed the saintly patience of a seeing-eye companion or the well-disciplined menace of a K-9 law enforcer? "Extraordinary Dogs" goes one step further to capture striking examples of dog-human interaction of which most people are unaware.

In a California prison, for example, cameras record the moment when a specially trained dog senses the imminent onset of a female inmate's epileptic seizure — before the woman herself senses it. With a special signal, the dog alerts the woman and races away to notify attendants.

The program also visits Canine Companions for Independence in Oceanside, California. In the 1970s the organization pioneered the use of dogs to assist humans with disabilities other than blindness. One of its star pupils gives a disabled young boy the independence to go to school by himself for the first time.

"Extraordinary Dogs" on Nature will be broadcast Sunday, March 9th at 8:10 p.m. The program will repeat Saturday, March 22nd at 12:10 a.m. on KENW-TV.

Channel 3 Television from
Eastern New Mexico University, Portales, New Mexico

Nieman Realty

George Nieman, Broker 272-5285 or 272-5286

116 E. Ave. C

RICHLAND HILLS - PARKRIDGE AREA
NICE 3-3-1 Brick, cent. Heat, Evap. Air, built-ins, 2000' + lv. area, fenced yd., stor. bldg., MORE !! \$60K !!! RH-2

NICE 3-2-2 Brick, cent. A&H, built-ins, FP, approx. 2150' lv. area, fenced yd., MORE!!! \$69K!!! RH-7

VERY NICE 3-2-1 Brick, Cent. A&H, built-ins, fans, new paint, carpet, & drapes, fenced yd. \$60K!!! RH-1

NICE 3-2-2- Brick, Cent. A&H, built-ins, FP, cov. patio, fenced yd. \$50's!!!

LENAU - COUNTRY CLUB AREA
VERY NICE 4 bdrm. 2 1/2 bath double wide, corner lot, built-ins, heat pump, FP, MUCH MORE !!! \$50's!!! CC-2

NICE 2-2-2 Brick, on corner lot, heat pump, fenced yard, storage bldg., MORE!! \$40's !!! L-1

2-1-1 Carport Home, wall furnace, nice carpet, storm shelter, stor. bldg., fenced yd. \$20's!!! CC-3

NICELY REMODELED 3-1 1/2-1+ 2 Carport Home, Cent. A&H, DW, Stor-wkshp., More !!! \$30's !!! L-2

HIGHLAND AREA
2 Bdrm, 1 bath home, fenced yard. \$16,500!!! HL-4

VERY NICE 3-2-2 Brick, Cent. A&H, built-ins, fenced yd., spktr. sys., MUCH MORE!!! \$60's !!! HL-1

NICE 3-2 Home, Heat Pump, FP, fenced yd., stor. bldg. \$30's!! HL-3

NICELY REMODELED 3-2-1 Brick, Cent. A&H, built-ins, FP, nice carpet & tile, fenced yard, storage building. MORE!!! \$60's!!! HL-8

HIGH SCHOOL
VERY NICE 3-2 Home, Cent. A&H, built-ins, fans, fenced yd., stor. bldg., MUCH MORE!!! \$30's!!! HS-5

NICE 2-1-1 Home, corner lot, wall furnace, win. evap. air, stove, dth., fans, workshop storage!!! \$20's!!! HS-4

VERY NICE 3-2-1 Home on corner lot, Cent. A&H, built-ins, ceiling fans, fenced yd., stor. bldg.!! \$30's!!! HS-3

NICE 2-1-1 Brick, Heat Pump, nice carpets, well insulated, storm windows & doors. \$30's!!! HS6

FRESHLY PAINTED INTERIOR on this 2-1-1 Home, Central Heat, new vinyl floor in kitchen!!! \$18K!!! HS-2

BUSINESS FOR SALE-SNACK SHACK - Lot, Buildings, furniture, and fixtures!!!!

RURAL HOMES

JUST LISTED -3-2-2 Home 1.36 ac. on pavement, Cent. A&H, built-ins, freshly painted interior & exterior, fans, fenced yd., 31' x 40' barn !!! \$40's!!! HR-2

VERY NICE 3-11/2-1 Home on 8 acres, on pavement close to town, Cent. A&H, built-ins, sun room, concrete cellar, storage bldgs., fenced yd., RV cover, mobile home hookups, stock pens, fenced acreage, & MORE!! \$50's!!! HR-6

2-2-1 carport Mobile Home on .665 acres on pavement close to town, Cent. heat, evap., air, DW, large barn, stor. bldg. and MORE!! \$25K!! HR-5

ASK ABOUT OUR COMMERCIAL LISTINGS!!!
160 acre tract, 8" well, circle spktr. w/drops, fully allotted!!!



END OF WINTER SALE



All Types
Lowe's Drinks
6 pack, 12 oz. cans
99¢

MEAT

- SHURFINE FULLY COOKED QUALITY BONELESS
Whole Hams lb. **\$1⁹⁹**
- SHURFINE FULLY COOKED QUALITY BONELESS
Half Hams lb. **\$2¹⁹**
- PILGRIM'S PRIDE BONELESS
Skinless Breasts lb. **\$2³⁹**
- SHURFINE REGULAR OR HOT, 2 LB. ROLL
Breakfast Sausage .. **\$3⁵⁹**
- SHURFINE REGULAR OR HOT, 1 LB. ROLL
Breakfast Sausage .. **\$1⁸⁹**
- SHURFINE REGULAR OR POLISH, 1 LB. PKG.
Smoked Sausage **\$1⁴⁹**



PREFERRED TRIM BONELESS
Chuck Roast
\$1²⁹
lb.

- Shurfine Quality
Sliced Bacon 1 lb. pkg. **\$1⁸⁹**
- Shurfine
Meat Wieners 12 oz. pkg. **69¢**
- Shurfine
Beef Wieners 12 oz. pkg. **\$1¹⁹**
- Shurfine Jumbo
Meat Wieners 1 lb. pkg. **89¢**
- Shurfine P&P Loaf, Salami of
Meat Bologna 6 oz. pkgs. **59¢**
- Shurfine Sliced
Bologna 1 lb. pkg. **99¢**
- Shurfine Oval
Ham Steak 8 oz. pkg. **\$1⁹⁹**
- Shurfine
Link Sausage 11 oz. pkg. **99¢**
- Shurfine
Corn Dogs 1 lb. pkgs. **2/\$3**
- Shurfine
Corn Dogs 27 oz. pkg. **\$2²⁹**

- Preferred Trim Boneless
Arm Roast lb. **\$1⁴⁹**
- Preferred Trim Boneless
Chuck Steak lb. **\$1⁴⁹**
- Preferred Trim Boneless Arm
Charcoal Steak lb. **\$1⁷⁹**
- Preferred Trim Boneless
Beef Short Ribs lb. **\$1⁹⁹**
- Cubed Beef
Stew Meat lb. **\$1⁹⁹**
- Fresh
Ground Chuck lb. **\$1⁴⁹**

LENTEN SPECIALS	Shurfine Reg. or Jal. Pimento Cheese Spread 7.5 oz. ctn. \$1³⁹	Farm Raised Catfish Nuggets lb. \$1⁹⁹
	Shurfine Regular Pimento Cheese Spread 14 oz. ctn. \$2¹⁹	Farm Raised Catfish Fillets lb. \$2⁹⁹

- Shurfine Assorted Spaghetti
Sauce 30 oz. jar **\$1²⁹**
- Shurfine Rings or W/Cheese Sauce
Spaghetti 15 oz. cans **2/\$1**
- Shurfine Assorted With Meat
Pastas 15 oz. cans **5/\$4**
- Shurfine
Beef Stew 24 oz. cans **2/\$3**
- Shurfine No Beans
Chili 15 oz. can **89¢**
- Shurfine With Beans
Chili 15 oz. can **79¢**
- Shurfine, 12 oz. cans
Luncheon Meat **2/\$3**
- Shurfine Corned Beef
Hash 15 oz. can **\$1²⁹**
- Shurfine Red Plum, Grape or Apple
Jelly 18 oz. jar **99¢**
- Shurfine Plain Straw. or Asstd. Frosted
Toaster Pastries .. 11 oz. box **99¢**
- Western Family Wheat or Cheese Snack
Crackers 10 oz. box **\$1²⁹**
- Shurfine Snack or Animal
Crackers 12-13 oz. box **\$1²⁹**
- Western Family, Assorted
Pecan or Chip-A-Riffic
Cookies 18-19 oz. pkgs. **2/\$5**

- Western Family Striped Shortbread or
Fudge Graham's ... 16 oz. pkg. **\$1³⁹**
- Western Family Fudge Sticks or Asstd.
Creme Wafers 9 oz. pkg. **\$1⁷⁹**
- Shurfine Assorted
Potato Chips 6 oz. bag **69¢**
- Shurfine Assorted Saltine
Crackers 15-16 oz. box **79¢**
- Plain or Iodized
Shurfine Salt 26 oz. ctns. **3/\$1**
- Shurfine
Instant Coffee 2 oz. jar **\$1²⁹**
- Shurfine
Coffee Creamer 11 oz. **89¢**
- All Purpose
Shurfine Flour 5 lb. bag **79¢**
- Shurfine Creamy or Chunky
Peanut Butter 18 oz. jars **2/\$3**
- Shurfine, gallon jugs
Drinking Water **2/\$1**
- Shurfine Apple
Cider or Juice 64 oz. btl. **\$1⁶⁹**
- 14.5 oz. can, Diced, No Salt, Stewed,
Whole Peeled or Stewed, Italian
Shurfine Tomatoes **2/\$1**
- Shurfine, 8 oz. cans
Tomato Sauce **6/\$1**

PRODUCE

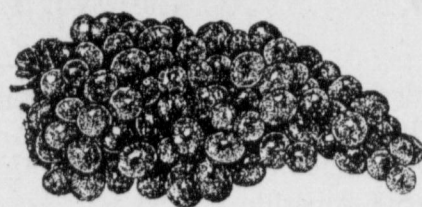

THOMPSON
Seedless Grapes
89¢
lb.



Cello Wrapped
Jumbo Lettuce
each **59¢**

- RED RIPE
Roma Tomatoes 10 for **\$1**
- NEW CROP
Strawberries small basket **99¢**
- GARDEN FRESH
Green Broccoli lb. **59¢**
- SWEET JUICY
Cantaloupe lb. **49¢**
- DOLE
Salad Mix 1 lb. pkg. **89¢**
- GARDEN FRESH
Crisp Carrots 1 lb. pkg. **3 for \$1**
- FRESH TROPICAL
Mangos each **69¢**
- WASHINGTON RED, 3 LB. BAGS
Delicious Apples 2 for **\$3**

Grocery Specials

- Shurfine 8 oz.
Foam Cups 20 ct. pkg. **2/\$1**
- Shurfine White Facial
Tissue 175 ct. box **89¢**
- Shurfine Assorted
Napkins 120 ct. pkg. **99¢**
- Shurfine Sandwich
Bags 150 ct. box **99¢**
- Shurfine Tall Drawstring
Kitchen Bags 20 ct. box **\$1⁹⁹**
- Shurfine
Standard Foil 12"x25" roll **69¢**
- Shurfine Liquid Pump
Hand Soap 8 oz. btl. **\$1¹⁹**
- Shurfine Liquid Hand Pump
Soap Refill 16 oz. btl. **\$1⁴⁹**
- Shurfine Liquid Laundry
Detergent 64 oz. btl. **\$1⁹⁹**
- Shurfine, Fabric
Softener Sheets 20 ct. box **89¢**
- Shurfine Softener
Fabric Rinse 128 oz. btl. **\$1⁶⁹**
- Shurfine Water Softener
Pellets 40 lb. bag **\$3⁹⁹**
- Shurfine Assorted Deluxe
Dog Food 13 oz. cans **5/\$2**
- Shurfine Dry
Cat Food 3.5 lb. bag **\$1⁶⁹**
- Shurfine Asstd. Microwave
Popcorn 3 ct. pack **99¢**
- Shurfine Plain
Instant Rice 14 oz. box **\$1¹⁹**
- Shurfine Asstd. Flavored
Instant Rice 6.8-6.9 oz. box **79¢**

- Shurfine Assorted Instant
Oatmeal 12-15 oz. box **\$1⁶⁹**
- Shurfine
Quick Oats 42 oz. box **\$1⁸⁹**
- Shurfine Complete
Pancake Mix 32 oz. box **\$1²⁹**
- Shurfine Asstd. Pancake-Waffle
Syrup 24 oz. btl. **\$1²⁹**
- Shurfine Assorted
Gelatin 3 oz. boxes **3/\$1**
- Shurfine Van. or Choc. Instant
Pudding 3.5-4 oz. boxes **2/79¢**
- Shurfine Elbo Macaroni or Long
Spaghetti 24 oz. pkg. **99¢**
- Shurfine Extra Wide
Lasagna 16 oz. pkg. **99¢**
- Shurfine Dry Roasted or Unsalted
Peanuts 16 oz. jars **2/\$5**
- Shurfine Wide, Medium or Extra Wide
Noodles 12 oz. pkg. **69¢**
- Shurfine Deluxe Shells & Cheddar
Dinner 12 oz. boxes **2/\$3**
- Shurfine Whole or Diced
Green Chilies 4 oz. can **69¢**
- Shurfine Assorted Cranberry Drinks or
Cocktail 64 oz. btl. **2/\$5**
- 64 oz. btl., Shurfine
Reg./Tangerine Ruby Red
Grapefruit Juice **\$1⁹⁹**
- Shurfine Fancy
Tomato Juice 46 oz. can **99¢**
- Shurfine Instant
Potatoes 13 oz. box **\$1¹⁹**
- Shurfine Reg. or Kosher Whole
Dill Pickles 32 oz. jar **\$1⁶⁹**

- Western Family
Fire Logs case of 6 logs **\$7⁹⁹**
- Western Family
Fire Logs 5 lb. logs **2/\$3**
- Shurfine Gravy or Chunk Style
Dog Food 20 lb. bag **\$3⁹⁹**
- Shurfine Reg. or W/Bleach Laundry
Ultra Detergent ... 98-110 oz. box **\$3⁹⁹**
- Shurfine Regular
Liquid Bleach gal. jug **69¢**
- Shurfine Assorted or Decor.
Paper Towels rolls **2/\$1**
- Shurfine White
Bath Tissue 9 roll pkg. **\$1⁸⁹**
- Shurfine Med. 2 or Large 3
Training Pants 11-13 ct. **\$4⁴⁹**

- Shurfine Coca Crunchies, Oats & More, Frosted Toasted
Oats, Apple & Cinnamon Toasted Oats
Cereal 13.75-16 oz. box **\$1⁶⁹**
- Granulated
Shurfine Sugar 4 lb. bag **\$1²⁹**
- Shurfine Dinners, 7.25 oz. boxes
Macaroni & Cheese **5/\$1**
- Shurfine Oil or Water, Chunk Life
Tuna 6 oz. cans **2/\$1**
- Shurfine
Vegetable Oil 48 oz. btl. **\$1⁶⁹**
- Shurfine Assorted
Soft Drinks 3 ltr. btl. **89¢**
- 16 oz. jar, Shurfine Mild/Med./Hot
Picante Sauce **\$1¹⁹**
- Shurfine Assorted
Tortilla Chips 40 oz. bags **2/\$5**

Frozen & Dairy

- Shurfine
Apple Juice 12 oz. can **\$1¹⁹**
- Shurfine
Grapefruit Juice 12 oz. can **99¢**
- Shurfine
Sliced Strawberries 10 oz. can **89¢**
- Shurfine
Corn on the Cob 4 ear pkg. **2/\$3**
- Crinkle or Regular Cut
Shurfine Fries 32oz. bag **2/\$3**
- Shurfine
Fried Chicken 25 oz. box **\$2⁶⁹**
- Shurfine • Baby Lima Beans • California Blend Veg. • Mediterranean Blend Veg. • Oriental Blend Veg. • Chopped Broccoli • Broccoli Cuts
Frozen Vegetables 16 oz. bag **99¢**
- Shurfine
Ice Cream Bars 6 ct. pack **\$1²⁹**

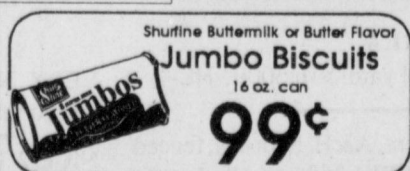

- Shurfine Buttermilk or Butter Flavor
Jumbo Biscuits 16 oz. can **99¢**
- Shurfine Jumbos
Cinnamon Rolls 16.9 oz. can **\$1⁷⁹**
- Shurfine
Cottage Cheese 24 oz. ctn. **\$1⁷⁹**
- Shurfine
English Muffins 12 oz. pkg. **59¢**
- WS American Reg. or Fat Free
Shurfine Singles 12 oz. pkg. **\$1⁸⁹**
- Shurfine Longhorn Colby, Cheddar or Colby Jack
Halfmoon Cheese 10 oz. pkg. **\$1⁸⁹**
- Shurfine Cheddar, Cheddar Jack or Mozzarella
Shredded Cheese 6 oz. pkg. **\$1⁶⁹**
- Shurfine Lowfat
Chocolate Milk 1/2 gal. jug **\$1²⁹**

- Shurfine Ultra - Small, Extra Large, Medium Boys, Medium Girls, Large Boys, Large Girls
Diapers 18-36 ct. pkg. **\$3⁹⁹**

- Shurfine Reg., Elec. Perk or Drip
Coffee 13 oz. can **\$1⁶⁹**

- Shurfine
Orange Juice 12 oz. cans **69¢**

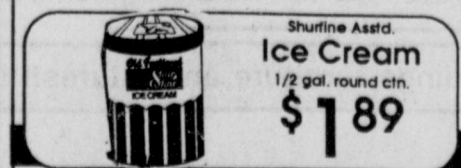

- Shurfine Asstd.
Ice Cream 1/2 gal. round ctn. **\$1⁸⁹**

- Western Family, Fruit or Grape Chewable
Children's Non-Aspirin .. 30 ct. btl. **\$1⁶⁹**
- Western Family, Tablets or
Ibuprofen Caplets 24 ct. btl. **\$1³⁹**
- Western Family
Petroleum Jelly 3.75 oz. jar **99¢**
- Western Family
Bismate Tablets 30 ct. box **\$1⁹⁹**
- Regular or Super, 32 ct. pkg.
Western Family Tampons **\$2⁹⁹**

Health & Beauty Aids

- Western Family 5 Gr. Non Coated
Aspirin 250 ct. btl. **\$1⁶⁹**
- Western Family Severe Cold
Psuda-Tabs Caplets 10 ct. pkg. **\$1⁴⁹**
- Western Family Reg./Cherry Nighttime or Regular Daytime
Cold/Flu Medicine 6 oz. btl. **\$1⁹⁹**

WESTERN MONEY UNION TRANSFER™
"The fastest way to send money"

Lowe's MARKETPLACE

515 W. American Blvd.
401 W. American Blvd.
Muleshoe 272-4585

WE RESERVE THE RIGHT TO LIMIT QUANTITIES IN TEXAS

PRICES EFFECTIVE MARCH 5-11, 1997
OPEN MONDAY-SATURDAY 7:30 A.M. - 8:00 P.M., SUNDAY 8:00 A.M. - 7:00 P.M.

SAVE LOTS O' GREEN!



MEAT

73% Lean, 5 lb. Chub
Ground Beef
lb. **78¢**

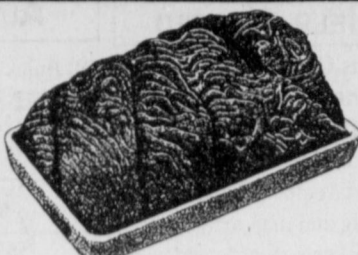

Any Size Package,
Beef

T-Bone Steaks
lb. **\$3.88**

81% Lean, 5 lb. Chub
Ground Beef
lb. **\$1.19**

Boneless
Pork Loin Chops
lb. **\$2.88**

Bar S Cry-O-Vac
Corned Beef Brisket
lb. **\$1.49**

Boneless
Pork Loin Roast
lb. **\$2.98**

LENTEN SPECIALS

Fully Cooked
Popcorn Shrimp lb. **\$3.99**
Whole
H & G Whiting lb. **79¢**

61-70 ct., Raw
Shell-On Shrimp lb. **\$4.88**

LIMIT 2, ADDITIONAL PURCHASES 99¢ LB.

- Pilgrim's Pride **Drumsticks or Thighs** lb. **99¢**
- Pilgrim's Pride Whole **Cut-Up Fryers** lb. **99¢**
- Select Sliced **Beef Liver** lb. **99¢**
- Peyton's, 12 oz. pkg. **Meat Franks** **69¢**
- Peyton's, 12 oz. pkg. **Meat Bologna** **\$1.19**
- Peyton's Regular or Polish, 14 oz. pkg. **Smoked Sausage** **\$1.39**
- Peyton's **Sliced Bacon** 1 lb. pkg. **\$2.19**
- Peyton's **Chorizo** 8 oz. pkg. **\$1.19**
- Hormel Links **Little Sizzlers** 12 oz. pkg. **\$1.19**
- Decker **Meat Corn Dogs** 1 lb. pkg. **\$1.89**
- Decker **Jumbo Franks** 1 lb. pkg. **99¢**
- Decker **Chopped Ham** 10 oz. pkg. **\$1.49**
- Decker **Smoked Ham** 10 oz. pkg. **\$2.39**
- Decker **Cooked Ham** 10 oz. pkg. **\$2.49**

PRODUCE

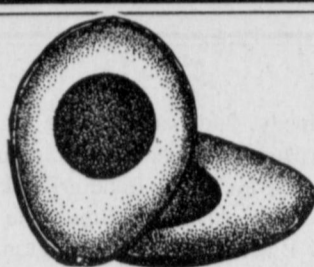

Salad Size Hass
Avocados
4 for \$1



Fresh
Tomatoes
4 pack
88¢

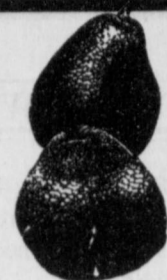

Washington
D'Anjou Pears
lb. **69¢**



- American Blend Dole **Salad Mix** 12 oz. pkg. **\$1.29**
- Garden Fresh Romaine or Green **Leaf Lettuce** ea. **2/\$1**
- Texas **Fresh Cabbage** lbs. **5/\$1**
- Collard, Mustard or Turnip **Greens** bunches **2/\$1**



Nabisco Assorted
Premium Crackers
1 lb. box **99¢**

- Lowe's Homogenized/Shurfine Low Fat Premium Quality, All Varieties **Milk** 1 gallon jug **\$1.99**
- Assorted Fat Free Fantasies **"TCBY" Yogurt** 6 oz. ctns. **3/\$1**

It's A BREEZE To Save During

MARCH SALE DAYS

OREO Double Stuf
NABISCO DOUBLESTUF OR REDUCED FAT/ORIGINAL Oreo Cookies
1.99
20 oz. pkg.

Value **CAP'N CRUNCH**
CRUNCH BERRIES OR ORIGINAL Cap'n Crunch Cereal
2.79
21-22 oz. box VALUE PACK

PEPSI
ALL TYPES Pepsi Cola
2.55
12 pack 12 oz. cans For

Cottonelle
Hypo-Allergenic Double Roll Bath Tissue
1.99
4 roll pkg.

Brawny
REGULAR OR DESIGNER Brawny Paper Towels
79¢
Roll

Hunt's
ASSORTED Hunt's Spaghetti Sauce
99¢
28-26.5 oz. can

Campbell's
CHICKEN & PASTA, GARDEN VEGETABLE & PASTA, MINISTRONE, OR CREAM OF MUSHROOM
New! Campbell's Soups
1.99
24 oz. jar

Minute Maid
MINUTE MAID ORIGINAL COUNTRY STYLE, PLUS CALCIUM, OR PULP FREE
Premium Orange Juice
1.89
64 oz. ctn.

DAIRY
INDIVIDUALLY WRAPPED BORDEN AMERICAN OR NACHO
The Big! Cheese Slices **1.89**
12 oz. pkg.
Pillsbury Grands! Biscuits **1.19**
17.3 oz. can
Parkay Spread **1.99**
48 oz. tub
KRAFT ORIGINAL, MEXICAN, OR MILD CHEDDAR Shredded Velveeta **1.79**
8 oz. pkg.

Soft 'n Gentle
Facial Tissue
79¢
84 ct. pkg.

Gerber
ASSORTED 2ND FOODS Gerber Baby Food
4.00
4 oz. jars

Hi-C
BOPPIN BERRY, FRUIT PUNCH OR ORANGE
Hi-C Drinks
1.99
8 oz. 10 pack

Toasterettes
NABISCO ASSORTED Toasterettes
2.33
13 oz. pkgs.

HEALTHY CHOICE
ASSORTED Healthy Choice Dinners
2.55
10.5-11.7 oz. pkgs.

Niblets
GLAZED CHICKEN, BEEF PEPPER STEAK, OR LASAGNA
Healthy Choice Entrees
1.89
7.5-9 oz. pkg.

THE DEEP FREEZE!!!
FROZEN FOOD MONTH

- TOASTER STRUDEL** **1.79**
11.5 oz. pkg.
- Tombstone** 12" Pizza **2.99**
ORIGINAL OR THIN CRUST
- SALISBURY STEAK, SLICED TURKEY, CHARBROIL BEEF, OR MEATLOAF Banquet Family Entrees** **1.79**
25 oz. pkg.
- SALISBURY STEAK, CHICKEN, TURKEY, OR CHICKEN FRIED STEAK Banquet Extra Helping Dinners** **1.89**
17-19 oz. pkg.
- CHICKEN, TURKEY, CHICKEN/BROCCOLI OR BEEF YANKEE POT ROAST Marie Callender's Pot Pies** **2.55**
15-17 oz. pkg.
- MRS. PAUL'S BATTER DIPPED Fish Fillets** **3.59**
21.2 oz. pkg.

Alley Cat
PURINA POULTRY OR FISH Alley Cat Cat Food
2.99
7 lb. bag

Tidy Cat
REGULAR OR MULTIPLE CAT Tidy Cat Litter
1.69
10 lb. bag

HEALTHY CHOICE
HEALTHY HANDLES
1.69
10 oz. pkg.

Minute Maid
EXTRA STRENGTH Orange Juice
1.19
10-12 oz. can

Downyflake
BUTTERMILK OR REGULAR Downyflake Waffles
1.29
10 pack 12 oz.

Marie Callender's
APPLE, PEACH, CHERRY, OR BERRY Marie Callender's Cobblers
2.55
17 oz. pkg.

Blue Bunny
ASSORTED Sherbet
1.89
1/2 gal. sq. ctn.

HEALTH & BEAUTY
ADVANCED DESIGN SOFT OR MEDIUM Reach Toothbrushes **1.99**
EXTRA STRENGTH Tylenol Gels **4.59**
100 ct. pkg.
ASSORTED Arm & Hammer Deodorant **1.99**
1.75 oz. stick
WESTERN FAMILY One Daily Vitamins **1.99**
100 ct. pkg.

Hunt's Regular or No Salt Tomato Sauce
5/\$1
8 oz. cans

WESTERN UNION MONEY TRANSFER™
"The fastest way to send money"

Lowe's MARKETPLACE
401 W. American Blvd.
Muleshoe 272-4585

Pay-n-Save
515 W. American Blvd.
Muleshoe 272-4406

WE RESERVE THE RIGHT TO LIMIT QUANTITIES IN TEXAS

PRICES EFFECTIVE MARCH 12-18, 1997
OPEN MONDAY-SATURDAY 7:30 A.M. - 8:00 P.M., SUNDAY 8:00 A.M. - 7:00 P.M.