



## BRISCOE COUNTY NEWS

PUBLISHED EVERY THURSDAY AT SILVERTON, TEXAS 79257  
 SECOND CLASS POSTAGE PAID AT SILVERTON, TEXAS 79257  
 CHARLES R. SARCHET PUBLISHER  
 MARY ANN SARCHET EDITOR  
 SUBSCRIPTION RATE PER YEAR (Tax Included) \$3.50  
 Display Advertising Rates Available on Request  
 Classified and Legal Rates, Each Insertion (50c Minimum Charge) 3c per word  
 MEMBER OF TEXAS PRESS ASSOCIATION AND PANHANDLE PRESS ASSOCIATION



JOYCE ANNE PARKS

### ENGAGEMENT ANNOUNCED

Mr. and Mrs. Kenneth Parks of Binghamton, New York announce the engagement of their daughter, Joyce Anne, to Robert Huff Rhode of Silverton. An August wedding is planned.

Miss Parks was graduated from Skidmore College in Saratoga Springs, New York with a B.A. in English. She received a M.A.T. in English from Duke University in Durham, North Carolina. She is presently working on a Ph.D. in American Studies at George Washington University in Washington, D. C.

Mr. Rhode was graduated from Silverton High School. He received a B.A. in history from Hardin-

Simmons University in Abilene. He attended Southern Seminary in Louisville, Kentucky and Tubingen University in Germany. He received a Master's of Divinity from Duke University. Mr. Rhode is a candidate for a Ph.D. in Religion from Syracuse University in Syracuse, New York.

Rhode is the son of Mr. and Mrs. Carman G. Rhode of Silverton.

### Coke Party Honors Club's President

Century of Progress Study Club held its last meeting of the club year at the home of Mrs. Troy Jones Wednesday, May 23. This meeting was a Coke Party in honor of the club president, Mrs. John Gill. The club's theme this past year has been "Let's Tag This One . . ." The Coke Party centerpiece read "Let's Tag This One . . . Closing Out."

The devotional was given by Mrs. Edwin Dickerson. It was announced that club members should have their names for the Fourth of July Flag Wavers Page in by June 22. If you are not contacted about this patriotic page in the Briscoe County News, you may call Mrs. L. D. Griffin or Mrs. John Gill. All proceeds will go to the Community Improvement Project.

Mrs. Carl Bomar read a very warm and humorous resume' of the club's projects as a tribute to Mrs. Gill. The president thanked all the members for their effort and cooperation in making this a good year.

A True Value, "Kindness," was read by Mrs. George Long. Cokes, finger sandwiches, and cookies were served to 13 members by the hostesses, Mrs. E. A. Birdwell, Mrs. Durene Nance and Mrs. Troy Jones.

Riddell C. Hutsell, a captain for Japan Air Lines who is stationed at Anchorage, Alaska, spent last week here with his family. He is spending this week in Lubbock to be with his son, Ricky, his two nephews and his sister-in-law who are recovering from accident injuries at Methodist Hospital.



MRS. JIMMY ROY WALKER

### Moss-Walker Vows Exchanged

Hardin-Simmons University seniors Karen Annette Moss and Jimmy Roy Walker exchanged marriage vows Saturday, May 26, at Pioneer Drive Baptist Church in Abilene.

Parents of the bride are Rev. and Mrs. James Ulman Moss of Piedras Negras, Coahuila, Mexico. Mr. and Mrs. Roy Mack Walker of Silverton are parents of the bridegroom.

The bride's father, a Southern Baptist missionary, officiated. The bride was given in marriage by her brother, Sgt. James U. Moss of Castle AFB, California. She wore a gown of lace and chiffon designed with an empire waist. Her floor-length veil was of chiffon and lace. She carried a bouquet of rainbow-colored daisies interspersed with rosebuds and baby's breath.

Organist was Mrs. O. J. Stizes and vocalists were Miss Rhonda Sutton and Miss Randee Thompson, all of Abilene.

Maid of honor was Miss Lynda Moss of Houston, sister of the bride. Other attendants were Mrs. Jeff Jones, Abilene; Miss Janet Moss of Piedras Negras, sister of the bride, and Miss Cindy Walker of Silverton, sister of the bridegroom.

The bride's attendants wore gowns with rainbow-colored bodices and white skirts overlaid with ribbon lace. They carried bouquets of rainbow-colored daisies with colored ribbon streamers.

Flower girl was Mary Anne Beauchamp of San Antonio. Candelighters were Susie and Joe Beauchamp of San Antonio.

Best man was Cliff Walker of Waco, brother of the bridegroom. Groomsmen were Jared A. Moss of Piedras Negras, Sgt. Jamie Moss of California, both brothers of the bride, and Bill Askins of Houston. Following a trip to Dallas the couple will live at 1734 Anderson, in Abilene. They will both attend Hardin-Simmons this fall.

The bride is a graduate of Eagle Pass High School and is a member of Tri Phi, international club and physical education club at H-SU. She is employed by the

### Pointers Offered On Buying Fertilizer

When buying lawn fertilizer, beware of elaborate wording, labeling and packaging. Instead, check for the actual nutrient content of the fertilizer, advises County Extension Agent Jimmy Vanstory.

Fancy packaging and elaborate wording can lead the homeowner to spend extra for a lawn fertilizer.

The sequence of three figures on the label indicates the percent content of the three primary fertilizer ingredients—nitrogen, phosphorus and potassium, in that order. Thus, a 12-12-12 fertilizer contains 12 percent nitrogen, 12 percent phosphate and 12 percent potassium. It is important to use a complete fertilizer at least once a year, usually in the early spring. After that, a nitrogen fertilizer such as ammonium nitrate, ammonium sulfate or urea will give good results.

When buying a nitrogen fertilizer, determine the cost per pound of nitrogen. A 50-pound bag of fertilizer that has 20 percent nitrogen contains 10 pounds of actual nitrogen (50x.20). Divide this figure (10) into the total cost of the 50 pounds of fertilizer to obtain the cost per pound of nitrogen.

Lawn grasses need nitrogen at about six-week intervals during H-SU Physical Education Department and will be going to school the last six weeks this summer.

The bridegroom is a graduate of Silverton High School and is president of the Geology Club at H-SU. He is employed by Ed Chase Surveying.

The groom's parents hosted the rehearsal dinner at the Saddle and Sirlin.

the growing season. Usually applying enough fertilizer to supply two pounds of actual nitrogen per 1000 square feet per application will give good results. This would be six pounds of ammonium nitrate, ten pounds of ammonium sulfate or five pounds of urea. If urea is used, it should be watered immediately after fertilization, cautions Vanstory.

The agent notes that a major cause for poor lawns is inadequate nitrogen—either too little per application or a lack of repeating applications during the growing season.

### How to get your refrigerator to cook things.

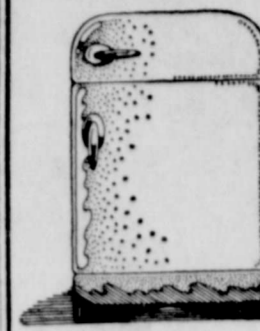

Stir the right things into Jell-O® Brand Gelatin and your refrigerator will fix crunchy salads, interesting fruits and new side dishes. For over 250 exciting ideas, send 25c (in coin) with your name, address and zip code to: Joys of Jell-O, Box 8074, Kankakee, Illinois, 60901.



Jell-O is a registered trademark of the General Foods Corporation.

### The Tye drill does the work of three conventional planting machines



Converts quickly from broadcast to single- or double-row planting

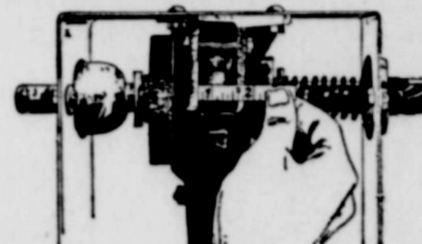

Simple measurement and easy crank adjustment on the seed cup shaft sets accurate seeding rates, uniformly at every seed outlet.

Two-, four-, six- and eight-row models.

- Uniform, accurate seed distribution; planting rates set by simple crank
- Adjusts to tops and bottoms of beds for uniform planting across entire width of drill
- Double disc openers place seed at proper depth
- Plant sorghum, wheat, soybeans, castor beans, cotton and many other crops.

### BROWN - McMURTRY IMPLEMENT CO.

I-H SALES AND SERVICE  
 SILVERTON, TEXAS 79257

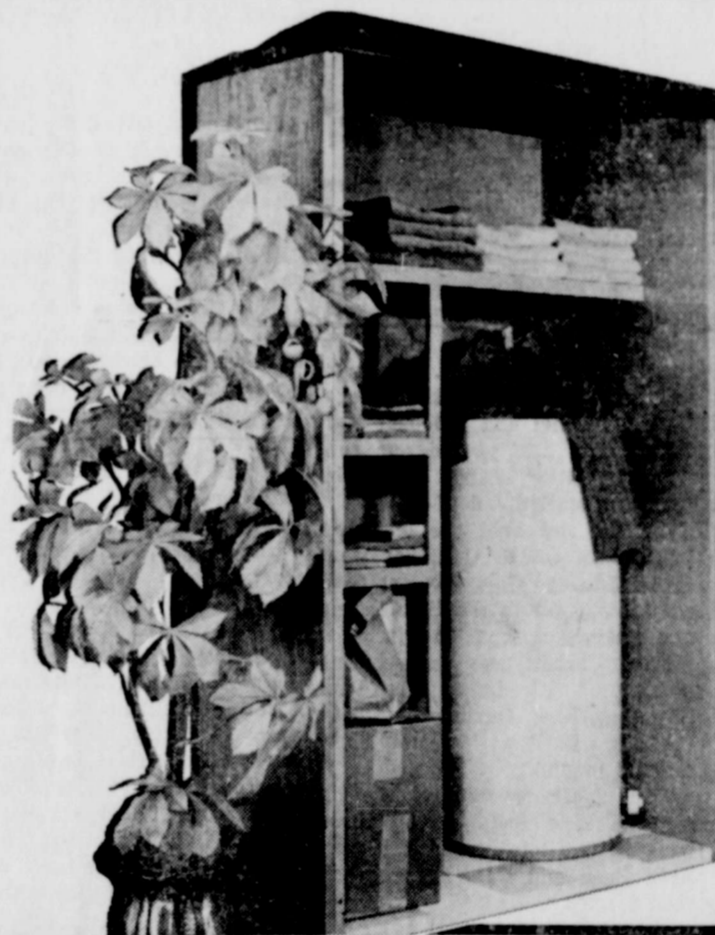

### We've Got The Only WATER HEATER In Town That's Insulated On All Sides

It's always cool to the touch . . . you can store anything you want right next to or on top of an electric water heater . . . and there's space available, too, because electric water heaters require no flue or vent . . . all they need are water pipes and an electrical outlet . . . so you can install an electric water heater almost anywhere. Get all the facts on an electric water heater!



WE SELL 'EM - Call Us! 21-2

**Life Health**  
**Norlan Dudley**  
 Silverton, Texas  
 Representing  
**AMERICAN NATIONAL INSURANCE CO.**  
 Of Galveston

**Gas and heartburn?**  
 Di-Gel® contains a unique anti-gas ingredient, Simethicone. This unique discovery breaks up and dissolves trapped gas bubbles. Your relief is more complete because Di-Gel takes the acid and the gas out of acid indigestion. Get Di-Gel tablets or liquid today. Product of Plough, Inc.

**Arthritis Sufferers:**  
**WAKE UP WITHOUT ALL THAT STIFFNESS!**  
 New formula for arthritis minor pain is so strong you can take it less often and still wake up in the morning without all the pain's stiffness. Yet so gentle you can take this tablet on an empty stomach. It's called *Arthritis Pain Formula*. Get hours of relief. Ask for *Arthritis Pain Formula*, by the makers of *Anacin*® analgesic tablets.

**The Congregation Of The CHURCH OF CHRIST**  
**Meeting At Rock Creek**  
 EXTENDS A GRACIOUS WELCOME TO ALL TO ATTEND ANY AND ALL OF OUR SERVICES.

**SUNDAY**  
 Morning Worship ..... 10:30 a.m.  
 EVENING WORSHIP ..... 6:00 p.m.

**WEDNESDAY**  
 Evening ..... 7:00 p.m.

*This is the year to plant*

**STRONG STANDING - - - HIGH YIELDING**

**NK 222G - NK 222A - NK 222**

**NK 275 - NK 280**

- RICH YELLOW ENDOSPERM GRAIN
- HIGH TEST WEIGHT
- TOUGH, STRONG STALKS
- CLEAN, EASY THRESHING

Plant All You Can Get!  
 CONTACT YOUR NK DEALER TODAY

**RILEY HARRIS**  
 SILVERTON, TEXAS

**NK NORTHROP KING SEEDS**



**ASSEMBLY OF GOD**  
David Nuckles, Pastor

**Sunday**  
Sunday School..... 9:45 a.m.  
Worship Service..... 11:00 a.m.  
Evening Service..... 7:00 p.m.

**Wednesday**  
Worship Service..... 7:30 p.m.



**CHURCH OF CHRIST  
SILVERTON**

Keith Marshall, Evangelist

**Sunday**  
Sunday School..... 9:45 a.m.  
Morning Worship..... 10:45 a.m.  
Evening Worship..... 6:00 p.m.

**Wednesday**  
Bible Study..... 7:30 p.m.



**FIRST BAPTIST CHURCH**

Larry Wilson, Pastor

**Sunday**  
Library Opens..... 9:15 a.m.  
Sunday School..... 9:45 a.m.  
Worship Service..... 11:00 a.m.  
Library Opens..... 4:30 p.m.  
Youth Choir..... 4:30 p.m.  
Training Union..... 5:00 p.m.  
Mission Friends, G.A.  
and R.A..... 5:00 p.m.  
Evening Worship..... 6:00 p.m.

**Second Monday**  
Night W. M. S..... 7:00 p.m.

**Second and Fourth Tuesday**  
W. M. S..... 9:30 a.m.

**Wednesday**  
Junior High Acteens..... 3:35 p.m.  
High School Acteens, first  
and third Wednesday..... 3:35 p.m.  
Mid-Week Service..... 7:00 p.m.  
Choir Rehearsal..... 7:45 p.m.

**Second Saturday**  
Baptist Men..... 7:00 a.m.

A move to worship GOD  
in His HOUSE is a

## MOVE in the RIGHT DIRECTION

To attend Church is the first step in finding God.  
To attend regularly is to continue in the right direc-  
tion, and gives one an opportunity to understand  
God's will in his life. Now is the time to make your  
move. Choose the way that will lead you to God.

Attend Church

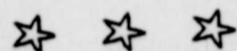

The Church is God's appointed agency in this world for spreading the knowledge of His love for man and of His demand for man to respond to that love by loving his neighbor. Without this grounding in the love of God, no government or society or way of life will long persevere and the freedoms which we hold so dear will inevitably perish. Therefore, even from a selfish point of view, one should support the Church for the sake of the welfare of himself and his family. Beyond that, however, every person should uphold and participate in the Church because it tells the truth about man's life, death and destiny; the truth which alone will set him free to live as a child of God.

Coleman Adv. Serv.

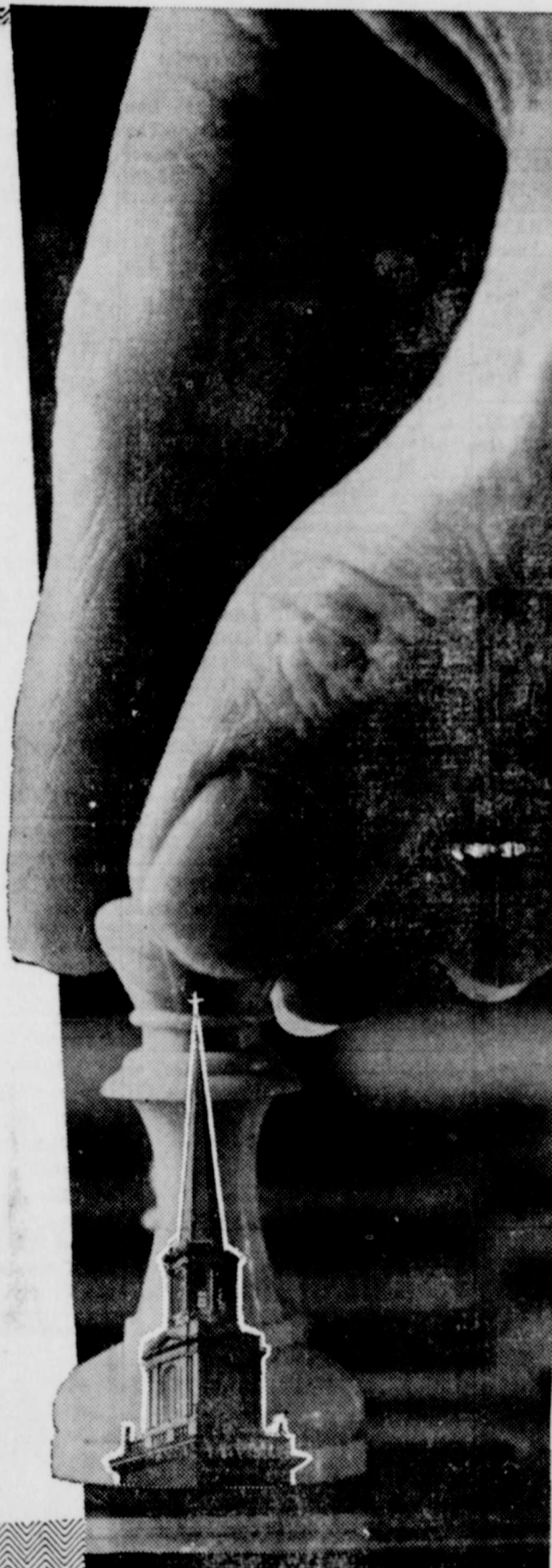

**FIRST UNITED METHODIST  
CHURCH**

James Futch, Pastor

**Sunday**  
Sunday School..... 9:45 a.m.  
Worship Service..... 11:00 a.m.  
M. Y. F..... 5:00 p.m.  
Evening Worship..... 6:00 p.m.

**Wednesday**  
Choir Practice..... 6:00 p.m.



**JERUSALEM BAPTIST MISSION**

Dick Roehr, Pastor

**Sunday**  
Sunday School..... 9:45 a.m.  
Worship Service..... 11:00 a.m.



**NEW FELLOWSHIP BAPTIST  
MISSION**

B. F. Edmonson, Pastor

**Sunday**  
Sunday School..... 9:45 a.m.  
Worship Service..... 11:00 a.m.  
Training Union..... 5:00 p.m.  
Evening Service..... 6:00 p.m.

**Wednesday**  
Choir Rehearsal..... 7:00 p.m.  
Prayer Service..... 8:00 p.m.



**OUR LADY OF LORETO  
CATHOLIC CHURCH**

**Sunday**  
Mass..... 6:00 p.m.



**ROCK CREEK  
CHURCH OF CHRIST**

Earl Cantwell, Minister

**Sunday**  
Worship Service..... 10:30 a.m.  
Evening Worship..... 6:00 p.m.

**Wednesday**  
Worship Service..... 7:00 p.m.

**BROWN - McMURTRY IMPLEMENT CO.**

**GRABBE-SIMPSON CHEVROLET CO., INC.**

**PLAINVIEW PRODUCTION CREDIT ASSN.**

**CITY CAFE**

**RHODE PIPE COMPANY**

**ASHEL McDANIEL TEXACO**

**BRISCOE COOPERATIVES**

**SILVERTON ELEVATORS, INC.**

**FIRST STATE BANK**

**HILL FARM SUPPLY, INC.**

**BRISCOE COUNTY NEWS**

**CITY TAILORS**

**BUD'S GROCERY & MARKET**

**LALLIE'S IN & OUT DRIVE IN**

**VERLIN B. TOWE AGENCY**

**FOGERSON LUMBER & SUPPLY**

**JACK'S PHARMACY**

**T. & F. GIN, INC.**

**NANCE'S FOOD STORE**

**SILVERTON BUTANE COMPANY**

**BROWN HARDWARE AND FURNITURE**

**JONES DEPT. STORE**

