

BRISCOE COUNTY NEWS

PUBLISHED EVERY THURSDAY AT SILVERTON, TEXAS 79257
 SECOND CLASS POSTAGE PAID AT SILVERTON, TEXAS 79257
 CHARLES R. SARCHET, PUBLISHER
 MARY ANN SARCHET, EDITOR
 SUBSCRIPTION RATE PER YEAR (Tax Included) \$3.50
 Display Advertising Rates Available on Request
 Classified and Legal Rates, Each Insertion (50c Minimum Charge) 3c per word

MEMBER OF TEXAS PRESS ASSOCIATION AND PANHANDLE PRESS ASSOCIATION

Dr. Boyd Is Member Of Medical Advisory Committee

Dr. John H. Boyd of Silvertton, president-elect of the Texas Osteopathic Medical Association, is among 15 members of a select advisory committee conducting a study of medical education in Texas.

Wayne E. Thomas of Hereford, chairman of the Coordinating Board, Texas College and University System, has asked the state-wide group to consider the questions of need for more medical programs, level of state support for present programs, and the cost of extending medical education opportunities.

The committee is scheduled to meet in Austin on Saturday, February 17. Membership is made up of three medical doctors, three dentists, three doctors of osteopathic medicine, and six distinguished citizens selected from the general public. Chairman is Dr. Bernice M. Moore, executive Associate of the Hogg Foundation for Mental Health.

Thomas said the Coordinating Board will be making decisions in the next few months about medical education which will "have a great impact on future health care for our citizens." In outlining the responsibilities of the advisory committee, Thomas said "these tasks will affect not only the persons who wish to study in the field of medicine but the quality of life in this state for the next two decades."

The Coordinating Board decisions referred to by the Chairman

STAY AWAKE ITCHING?

Let doctor's formula stop it. Zemo speeds soothing relief to externally caused itching of eczema, minor rashes, skin irritations, non-poisonous insect bites. Desensitizes nerve endings. Kills millions of surface germs, aids healing. "De-itch" skin with Zemo, Liquid or Ointment. Quick relief, or your money back!

Arthritis Sufferers:

WAKE UP WITHOUT ALL THAT STIFFNESS!

New formula for arthritis minor pain is so strong you can take it less often and still wake up in the morning without all the pain's stiffness. Yet so gentle you can take this tablet on an empty stomach. It's called *Arthritis Pain Formula*. Get hours of relief. Ask for *Arthritis Pain Formula*, by the makers of *Anacin* analgesic tablets.

relate to proposals to begin new medical programs to initiate a new medical school, and to continue contractual arrangements with independent medical schools.

Texas now has five public and two private medical schools. The public schools are Texas Technological University School of Medicine and four schools in The University of Texas System—UT Medical Branch at Galveston, UT Southwestern Medical School at Dallas, UT Medical School at San Antonio and UT Medical School at Houston. The two private schools are Baylor College of Medicine in Houston and Texas College of Osteopathic Medicine in Fort Worth.

Total enrollment in the medical schools in Fall 1972 was 2,401, an increase of approximately 65% over the 1,455 students enrolled in 1968.

Texas A&M University is requesting Coordinating Board authorization to begin a new medical program jointly with Baylor College of Medicine, North Texas State University is seeking Board approval of a basic health program operated in cooperation with the Texas College of Osteopathic Medicine.

Should a new medical school be established in Texas to operate in conjunction with a Veterans Administration hospital, the Coordinating Board will be responsible for making contractual arrangements with federal agencies and for designating the state university to operate the proposed new school. Recent federal legislation (PL 92-541) authorizes federal assistance in the establishment of eight new state medical schools to operate in conjunction with VA hospitals.

Also, the Texas Legislature assigned the Coordinating Board responsibility for contracting for the education of Texas resident students at Baylor College of Medicine. Such contracts were first funded by the Legislature for \$4,350,000 in Fiscal 1972 and for \$7 million during the present year.

If the contractual arrangements with the independent medical schools continue as currently provided by statutory law, the Coordinating Board estimates that in 1974-75 a total of \$12.8 million will be needed to fund the contracts.

While the purpose of the committee's recommendations will be to insure that Texans will have adequate health care, Chairman Thomas asked that the study group consider not only numbers of students, numbers of programs, and numbers of physicians available but also to examine the geographic distribution of practicing physicians and to investigate the declining number of physicians in family or general practice and the increasing number of physicians

Mrs. Rampley Is Guest Speaker For LaVentana Study Club

LaVentana Study Club met in the home of Mrs. Raymond Teeple Tuesday, January 30, for a program by Mrs. O. C. Rampley, Caprock District President.

Theme of the program was "Sustaining American Youth Through Love and Understanding." She pointed out that love and faith are what we need to help our youth. She quoted from Proverbs 22:6, "Train up a child in the way he should go; and when he is old, he will not depart from it," which made the clubmembers, as parents, realize their duty to their children. She also brought out the problem of drug abuse which again reminds that love and faith is what our youth need. She closed her program by reading a poem about Boys Ranch dedicated to the late Cal Farley.

Mrs. Rampley has undertaken as a project for Caprock District the redecoration of the dining room at Girlstown USA at Whiteface. She also reported they have 68 girls at Girlstown and have to turn down applications every day, due to the lack of room.

Town & Country Club Meets In Wilson Home

Town & Country Home Demonstration Club met with Mrs. Larry Wilson at 9:30 a.m. February 6 with eight members present. Coffee and cake were served as the members arrived.

The meeting was opened with a recreation game, "Concentration," directed by Mrs. Berton Hughes.

Mrs. Don Garrison read the devotional from Romans 8:28. The keyword was "love" and she read several quotations from the book, "Too Busy To Pray." Roll call was answered with "My Favorite Garden Flower."

Mrs. Dorothy Powell, County Extension Agent, presented the program, "Spring Gardening Ideas."

Mrs. Roy Mack Walker introduced Jimmy Vanstony, the new County Extension Agent, who gave some points on better lawns and soils.

Mrs. Walker closed the meeting with the thought, "If something will go without saying, let it."

The next club meeting will be with Mrs. Walker March 6 at 9:30 a.m. The program will be "Are You Being Gyped?" by Mrs. Powell.

Members present in addition to the County Extension Agents were Mrs. Lois Walker, Mrs. Susie Autry, Mrs. Mae Bomar, Mrs. Ollie McMinn, Mrs. Vivian Hughes, Mrs. Georgia Allard and the hostess, Mrs. Barbara Wilson.

in specialized practice.

Throughout the study, the committee was asked to weigh realistically the state's needs with its ability to pay the cost of additional programs.

Junior Club Has Valentine Party

L. O. A. Junior Study Club hosted a party Thursday, February 8, at the El Camino Restaurant in Tulla for members and their husbands. Roll call was answered by the husbands with "The Last Favor I Did for My Wife."

Members and their guests were welcomed by the president, Mrs. Randall Eddleman. The invocation was given by Randall Eddleman.

Dinner was enjoyed by Mr. and Mrs. Eddleman, Mrs. Fred Edwards, Mr. and Mrs. Stanley Fogerson, Mr. and Mrs. Lynn Frizzell, Mr. and Mrs. Dan Herrington, Mr. and Mrs. John Herring, Mr. and Mrs. Jerry Miller, Mr. and Mrs. Wayne Nance, Mr. and Mrs. Doug Yarbrough and Mr. and Mrs. John Schott.

Mrs. G. D. Schmidt of Lamesa and Mrs. Dick Franklin of O'Donnell spent the first part of last week visiting in the home of their mother, Mrs. J. M. Thompson.

Mr. and Mrs. Walter Lynn Dun-

ham and Clay have been here visiting his mother, Maxine Morris. He has recently been discharged from military service and he came here for a visit January 12. They left last Thursday for Silverton, New Mexico, where he works for Navajo Communication

How to get your refrigerator to cook things.

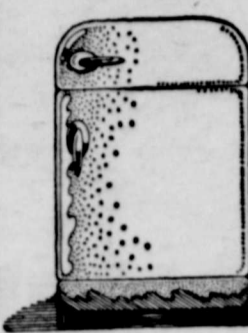

Stir the right things into Jell-O® Brand Gelatin and your refrigerator will fix crunchy salads, interesting fruits and new side dishes. For over 250 exciting ideas, send 25¢ (in coin) with your name, address and zip code to: Joys of Jell-O, Box 8074, Kankakee, Illinois, 60901.

Jell-O is a registered trademark of the General Foods Corporation.

Nance's Food Store

Shurfine Fruit Cocktail	16 Ounce	3 For \$1
MC 2 All Purpose Detergent	49 Ounce	59c
Shurfine All Purpose Flour	5 Pound	49c
Shurfine Cut Green Beans	16 Ounce	5 For \$1
MC 2 Liquid Detergent	22 Ounce	3 For \$1
Shurfine Shortening	48 Ounce	79c
Shurfresh Vegetable Oil	24 Ounce	2 For \$1
Roxey Dog Food	5 Pound Bag	69c
Shurfine Coffee, All Grinds	1 Pound	84c
Shurfine Evaporated Milk	14 1-2 Ounce	5 For \$1
Shurfine Halves or Sli. Peaches	29 Ounce Y.C.	2 For 89c
Shurfine Orange or Pink Grapefruit Juice	46 Ounce	2 For \$1
Shurfine Fruit Drink, Orange, Grape, Fruit Punch	46 Ounce	3 For \$1
Shurfine Tomato Juice	46 Ounce	2 For 88c
Shurfine Pork & Beans	16 Ounce	5 For \$1
Shurfine Corn, Cream Style or Whole Kernel	17 Ounce	5 For \$1
Shurfine Spinach	15 Ounce	5 For \$1
Shurfine Fresh Shelled Blackeyes	15 Ounce	5 For \$1
Shurfine Early Harvest Sweet Peas	17 Ounce	4 For \$1
Shurfine Whole Irish Potatoes	16 Ounce	5 For \$1
Shurfine Tomato Sauce	8 Ounce	8 For \$1
Shurfine Chunk Style Tuna	6 1-2 Ounce	2 For \$1
Shurfine Catsup	14 Ounce	2 For 59c

MEAT ITEMS TAGGED IN OUR STORE
 Specials For February 16 - 24

brilliant color picture!
one-button color tuning!
over 90% solid-state chassis!

ZENITH
 IN NEW 1973
SUPER CHROMACOLOR
 25" GIANT SCREEN CONSOL



The TAFT • D4719
 Spanish-inspired Mediterranean styled console. Full base. Casters. Dark finished. Oak veneers (D4719DE) or Pecan veneers (D4719P). Titan 101 Chassis. Solid State Super Video Range Tuner. Automatic Fine-tuning Control. VHF/UHF. Spotlite Panels.

sensational value

BUILT AS ONLY ZENITH BUILDS COLOR TV!

Brown Furniture Hardware and Appliance Company

"Don't confuse me with the facts about electric heat"



You think electric heat is a great way to heat a house. Right? But, you won't even think about it for your house because of the cost? Think again. This time, with a factual cost estimate that can prove how inexpensive electric heat can be. In your house. You have everything to gain and nothing to lose but the time for a phone call. Ask us for a free estimate. It's a real eye-opener.

Total Electric Heating
 FOR 50 MORE PEOPLE

Electric Heating Estimate

been here v
laxine Morn
en discharge
ce and the
it January 2
day for St
where he w
mmunication

ir
gs.

g
s,
as,
ur
eto:

or \$1

59c

49c

or \$1

or \$1

79c

or \$1

69c

84c

or \$1

89c

or \$1

or \$1

88c

or \$1

or \$1

or \$1

or \$1

or \$1

or \$1

or \$1

or \$1

or 59c



PUBLIC NOTICE

NOTICE TO CREDITORS OF THE ESTATE OF L. W. FRANCIS, DECEASED

Notice is hereby given that original Letters Testamentary upon the Estate of L. W. Francis, deceased, were granted to the undersigned on the 13th day of February, 1973, by the County Court of Briscoe County, Texas. All persons having claims against the said estate are hereby required to present the same to me within the time prescribed by law. My residence and post office address is Route 1, Silvertown, Texas 79257. Claims may be presented through my attorneys, Morehead, Sharp & Tisdell, P. O. Box 1600, Plainview, Texas 79072.

John T. Francis, Independent Executor of the Estate of L. W. Francis, Deceased

7-1tc

NOTICE TO CREDITORS OF THE ESTATE OF A. T. BROOKS, JR., DECEASED.

Notice is hereby given that original letters testamentary upon the estate of A. T. Brooks, Jr., deceased, were granted to the undersigned on the 12th day of February, 1973, by the County Court of Briscoe County, Texas. All persons having claims against the said Estate are hereby required to present the same to me within the time prescribed by law. My address is Mildred Dean Brooks, Silvertown, Texas. My attorney is: J. W. Lyon, Jr., Box 625, Silvertown, Texas 79257.

Mildred Dean Brooks, Independent Exetrix of the Estate of A. T. Brooks, Jr., deceased.

7-2tc

NOTICE TO CREDITORS OF THE ESTATE OF ETHEL ROBERTA BROWN, DECEASED.

Notice is hereby given that original letters testamentary upon the Estate of Ethel Roberta Brown, deceased, were granted to the undersigned on the 12th day of February, 1973, by the County Court of Briscoe County, Texas. All persons having claims against the said Estate are hereby required to present the same to me within the time prescribed by law. My address is: Howard E. Brown, Silvertown, Texas. My attorney is: J. W. Lyon, Jr., Box 625, Silvertown, Tex-

Valley Girls Win Bi-District; To Regional Saturday

Valley High School's girls basketball team, who had been all but counted out of the championship race in District 2-A (by everyone except the Memphis Cyclonettes) easily won a bi-district trophy in the Amarillo Civic Center Monday night by downing the Sunray Bobkittens 50-30.

Thursday night of last week the Valley girls won a 48-47 thriller over the defending Class A champion Claude Mustangettes in the Silvertown gym in a playoff game to determine the district championship. The Memphis Cyclonettes had defeated Claude Tuesday night of last week to throw the Valley and Claude teams back in a tie. Both teams had lost two district contests.

Saturday morning at 8:30 the Valley Patriots will meet Vega in the first round of play at the regional tournament which will be played at the Texas Tech Coliseum in Lubbock.

CATES IS VICE-CHAIRMAN OF WATER SUB-COMMITTEE

State Representative Phil Cates has been named vice-chairman of the Sub-Committee on Water under the Committee on Natural Resources, it was announced in Austin this week.

Rep. Cates will serve with Rep. Bill Clayton of Springlake on the important sub-committee which will consider all bills pertaining to water conservation and water resource development in the State of Texas.

"I am particularly pleased to serve as vice-chairman of this division of the Natural Resources Committee, since I feel that water with its problems of conservation, distribution, reclamation, reuse, utilization and storage, is of utmost importance to this area."

as 79257.

Howard E. Brown, Independent Executor of the Estate of Ethel Roberta Brown, deceased.

7-2tc

Planting Time Is Here For Fruit, Pecan Trees

The fact that spring is only about six weeks away should make most people take note, especially if they're considering planting fruit and pecan trees.

County Extension Agent Jim Vanstory advises homeowners to order or purchase needed trees as soon as possible to get the best pick of available supplies.

It's also important to select varieties that are adapted to your particular locality, emphasizes Vanstory. The County Extension Office can provide information on which varieties perform best in a given area.

For peach and plum trees, select year-old plants that are three to five feet high. Apple and pear trees should be four to six feet tall. Pecan trees that are five to seven feet tall are best. Such trees will transplant easily and will become established more quickly. Excessively large, bare-rooted trees should not be purchased, cautions Vanstory.

When buying fruit and pecan trees, always insist on disease-free stock. Select peach and plum trees that have New guard rootstock (rootstock that has resistance to rootknot nematodes).

Trees perform best on soils that are well-drained and have good penetration by roots, water and air, so give special attention to the planting site.

An important operation following planting is the cutting back of the main trunk and side branches, points out Vanstory. Pecan trees should be cut back by one-third to one-half of their top growth (that portion above the ground level). But back apple and pear trees to about 30 to 36 inches above the ground and peach and plum trees to about 24 to 28 inches.

If trees have side branches, remove all of these below the top 18 inches of the main trunk. Any side branches above 18 inches should be stubbed back to one to two in-

ches.

Rep. Cates stated. Cates is also a member of the Committee on Agriculture and Livestock, and serves on the Human Resources Committee.

ches.

The main reason for pruning the top growth of nursery trees is to compensate for root losses that these trees experienced when they were dug, explains the Agricultural Agent. In other words, the top growth needs to be balanced with the root system so that the roots can develop and become established.

All pruning cuts should be treated with a tree wound dressing as a protection against insects and diseases.

Pruning is also important during the early years of fruit and pecan trees so that they will develop properly and take the desired shape.

Vanstory adds that further information on selecting, planting and care of fruit and pecan trees is available at the County Extension Office.



IT'S AMAZING!



UNLIKE AUTOMOBILES, AN AIRPLANE REQUIRES MORE FUEL TO FLY SLOWLY THAN AT A FAST RATE OF SPEED!



THE CUSTOM IS A SURVIVAL OF PRIMITIVE MARRIAGE BY CAPTURE! EARLY MAN WOULD SIEZE A WOMAN, CARRY HER AWAY BY FORCE AND SELECT A FAITHFUL FRIEND TO ACCOMPANY HIM TO WARD OFF ATTACKS OF THE GIRL'S RELATIVES!



AT OMAHA, NEB. RECENTLY, A COW ATE A BOX OF DYNAMITE! THE BOVINE WAS UNHARMED...

We're Your Lubrication Headquarters

We can fill your lubrication needs for all your equipment:

- IH No. 1™ engine oil—the superior oil specifically designed for heavy-duty tractor operation.
- International Hy-Tran® fluid. If you don't use Hy-Tran you don't have full protection. Simple as that.
- International gear lube—superior quality.
- Multi-purpose grease—in 35-lb. pails, 1-lb. cans, 14½-oz. cartridges.
- Lube equipment—grease guns, filler pumps, fittings, oilers... all your needs.



BROWN - McMURTRY
IMPLEMENT COMPANY
I-H SALES AND SERVICE
SILVERTON, TEXAS 79257



...TOP GRADE™

FOOD BUYS

Kimbell's WK CORN 303 can 23¢	Del Monte Crushed PINEAPPLE 1 1-4 can 23¢	Diamond Blackeye PEAS 303 can 12¢	Nestea Instant TEA 3 oz. jar \$1.39
GREEN BEANS - NEW POTATOES Kimbell's 303 can 25¢	CREAM OF WHEAT 14 oz. 31¢	PHASE III BATH SOAP bath size 25¢	FRANCO AMERICAN SPAGHETTI 15 oz. 17¢
CARNATION DRY MILK 3qt. box 49¢	* MEAT MARKET SPECIALS	KIMBELL YAMS 23 oz. can 37¢	* FRESH FRUITS - VEGETABLES
LONGHORN SLAB BACON lb. 83¢	SKINNED AND SLICED BEEF LIVER lb. 63¢	WHITE POTATOES 10 lb. 65¢	MEXICO TOMATOES lb. 19¢
LONGHORN BOLOGNA lb. 65¢	AMERICAN CHEESE lb. 81¢	TEXAS GREEN ONIONS bunch 2^FOR 19¢	TEXAS ORANGES 5 lb. 47¢

CUSTOM APPLICATION

DRY OR ANHYDROUS AMMONIA
NEW SPREADER TRUCK IS READY TO GO.
ALSO 3-POINT HITCH SIX-ROW
ANHYDROUS AMMONIA PULL-TYPE RIG.

Plenty Of Nurse Tanks.

Let Us Discuss Your Fertilizer Needs
With You Today.

Hill Farm Supply, Inc.
SILVERTON, TEXAS

BUD'S Grocery & Market

Free Delivery

SPECIALS GOOD FRIDAY AND SATURDAY

Silvertown, Texas

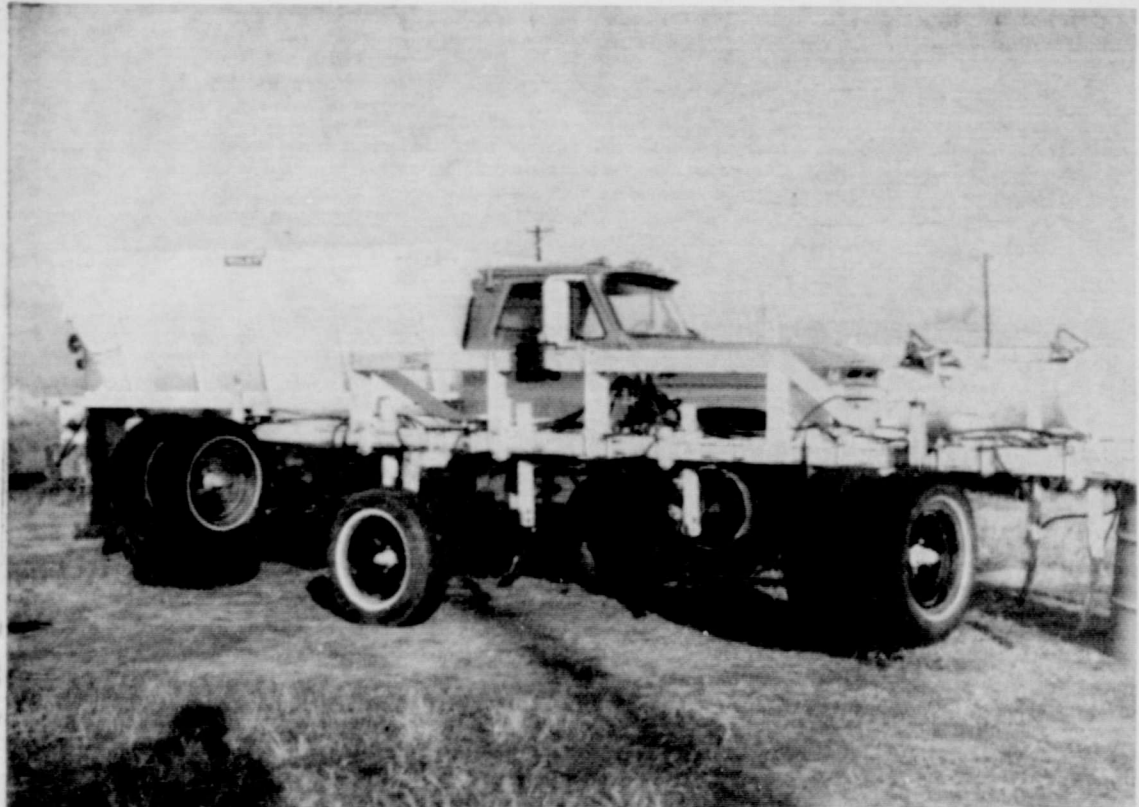

Ranch Program Given For Club

March of Time Study Club met February 1 with Mrs. Alvin Red in presiding for a meeting on Ranching in Texas by Mrs. True Burson.

The devotional was given by Mrs. Roy Mayfield. Mrs. Bob Hill read the minutes of the previous meeting, and Mrs. J. W. Lyon, jr. reported on cake sales. Mrs. Fred

Mercer gave the treasurer's report.

Using the quotation, "Other states were made or born, but Texas grew from hide and horn," Mrs. Burson proceeded to tell the story of ranching in Texas.

She recounted some of her experiences at the old F Ranch headquarters where she was born.

Before 1880, 52 ranches were recorded in Texas. The largest was the XIT, which had over three million acres, and was owned by four Chicagoans—who, it is said, never realized anything from their investment. "Barbecue" Campbell was at the head of this spread and his list of rules which included "no spirits, no swearing", etc. caused quite a turnover in cowboys.

Col. Charles Goodnight and Oscar Loving took cattle overland in 1866 to Dodge City, Kansas, following the old Butterfield Stage route. Mr. Goodnight had a steer named Old Blue which led the first herd of 1,600 to Dodge City. On the trip they say 10,000 buffalo. When Old Blue died, his horns were mounted and hung in the ranch headquarters at Goodnight.

Only five ranches continue to be listed in Texas: XIT, JA, F, Matador and King.



ALICIA M. MAY

Engagement Announced

The engagement and approaching marriage of Miss Alicia M. May to Mr. Richard F. Mitchell, jr. has been announced by her parents, Wilson Dick May, 3490 San Remo Drive, Santa Barbara, California, and Mrs. Joseph A. Mitchell, 2595 Las Encinas Road, Santa Barbara. The prospective bridegroom is the son of Col. and Mrs. Richard F. Mitchell, sr., 1724 Mira Vista Avenue, Santa Barbara.

Wedding vows will be exchanged at The Friar's Chapel of the Old Mission on June 23, 1973.

The bride-elect is the niece of Miss Virginia May and Mr. and Mrs. Lloyd May, all of Silverton, and of Mr. and Mrs. Elmer May of Dalhart, Texas. The bride-elect's father, Dick May, was reared in Silverton. He was the son of the late James May and his wife, Lillian.

H. D. Council Has Regular Meeting

Lottie Garrison, president, called the Briscoe County Home Demonstration Club Council to order and read a poem for the devotional. Minutes of the last meeting were read and corrected to show that the Briscoe County 4-H Food Show will be held March 17 instead of March 19.

Lois Walker reported that the Town & Country Club met in January with eight present. They voted to help with the Affirmative Action Survey to expand Home Demonstration Clubs. They have also adopted a new project to "do something about the empty store windows in town."

Georgia Vaughn reported from the High Plains Club that their February program was "Weight Control," given by the County Extension Agent.

Frances Kellum reported from the Southwest Home Demonstration Club.

Lanita Cantwell gave a 4-H report, commenting that most of the food classes are off to a good start.

Mrs. Cantwell also read a letter from Janis Choate inviting everyone to the District 2 THDA Spring Meeting April 5, 1973. She also reported that the workshop topics will be health, family life, recreation and cultural arts. Lottie Garrison is the District treasurer for THDA and is also on the committee to judge applicants for the District 2 Aubrey Russell Scholarship.

Mrs. Cantwell explained the difference between THDA and Council. The 1973 state meeting will be in Waco September 18-20, 1973.

Dorothy Powell, County Extension Agent, reported that Martha Schmidt is giving a menswear sewing program in Tulla from 1:30 to 4:00 p.m. on Friday.

She also reported that the date of the District 2 4-H Food Show has been changed from March 31 to March 24. She said that Catherine Crawford and Bill Gunter, District Agents, will be in the County on Tuesday for consultation with the Briscoe Extension Agents.

Mrs. Powell will be out of the county February 22 for training on Plan of Work. On the 17th, she and Glenna Francis will help judge the Hale County Food Show.

THDA Scholarship Funds were discussed and Lois Walker recommended that each member pay her fees if possible; if not, to take the remainder out of Council

IT'S AMAZING!

IN PERSIA, BAKERS HANG BREAD UP TO DRY, LIKE CLOTHES!

HOPE CHESTS WERE SO-CALLED BECAUSE THE MAIDEN OF OLDEN DAYS STORED HER LINENS AND PRETTY THINGS IN THESE CHESTS FOR THE 'HOME OF HER HOPES!'

AN INSECT... THE BOT FLY... IS CAPABLE OF FLYING FASTER THAN 800 MILES AN HOUR!

THE EATING OF FISH EVERY WEDNESDAY WAS COMPULSORY IN ENGLAND IN 1563, BECAUSE OF A MEAT SHORTAGE!



DEBORAH BOMAR

To Marry Soon

Mr. and Mrs. W. V. Bomar, jr., announce the engagement of their daughter, Deborah Jean, to Mr. David Wesley Carroll, son of Mrs. M. A. Carroll of Austin and the late Major Carroll.

An April 8 wedding is being planned.

So says the VA

BROOM-HILDA
I WENT TO A VA OFFICE RIGHT AFTER I WAS DISCHARGED AND THEY TOLD ME OF ALL THE BENEFITS THERE ARE FOR VETERANS!

WOMBER
I WISH I HAD ANY EXTRA VETERANS FOR ME!

For information, contact the nearest VA office (check Yellow Pages) or write: Veterans Administration, 1124 14th Street, N.W., Washington, D.C. 20520

FARMER'S TAX GUIDE IS NOW AVAILABLE

The new "Farmer's Tax Guide" is now available at the County Extension Offices, announces County Extension Agent Jimmy Vanstory.

Written in easily understood language, the guide gives a number of examples of completed forms. Vanstory points out that the guide contains a new section on investment credit which explains what property qualifies, the amount of credit available, limitations, and how to complete credit on used property and recapture information.

The guide also has a chapter on credit for gasoline and fuels used on a farm for farming purposes. Another chapter deals with self-employment taxes for Social Security. It explains what income is and is not taxable for Social Security.

The tax guide is indexed so producers can easily find information on specific subjects such as selling a farm, sale of breeding animals, depreciation, involuntary conversion and other topics. Whether you have your return filed by a tax practitioner or do it yourself, Vanstory believes the new publication will be useful.

Mrs. Garrison gave each member a copy of the Standing Rules to be read and studied before the next meeting.

Mrs. Cantwell reported that there are 104 clubs and 1500 members in the District. She said that Catherine Crawford has suggested that each county strive for a new club.

Mrs. Cantwell reported that there are 104 clubs and 1500 members in the District. She said that Catherine Crawford has suggested that each county strive for a new club.

Mrs. Cantwell reported that there are 104 clubs and 1500 members in the District. She said that Catherine Crawford has suggested that each county strive for a new club.

It'll cost you more than ever to grow a crop this year.

It'll be as easy as ever to lose the whole bundle.

The cost of everything you buy to make a crop has climbed sharply.

You're investing more hard cash than ever. Many growers spend double what they did 10 years ago... on chemicals and fertilizer, seed, tractor fuel, hired labor, taxes... etc.

You'll probably borrow money from the bank (or out of the kid's college fund, or your own retirement nest egg) to produce your crop.

Are you prepared to stand the loss of this money—in case some disease comes along or there's a freezeout... or a plague of bugs? Or you name it?

There could be some lean years if you're wiped out now.

The financial side of farming has changed. Perhaps it's time you re-thought your need for Federal Crop Insurance—which has made some changes, too, in keeping with the times.

This may be the year to listen closely when the FCIC man comes around.

Only ALL-RISK Federal Crop Insurance GUARANTEES you'll get your money back... whatever happens.



Help your Heart... Help your Heart Fund

Most of your phone system is invisible. However, your phone company is not.

You never see the complicated electro-mechanical gear that makes your phone work. For example, we have machines that periodically check every line.

They look for trouble even when there isn't any. It's one form of automated preventive medicine we use to keep your phone ready to use when you need it.

But, even these intricate systems of lines

and devices are just a part of our operation.

We're mainly people. Thousands of us dedicated to service. For every one of us that you see there are 8 others doing the behind-the-scenes jobs that keep your phone buzzing.

We are all committed to our "One-to-One" service policy. So, even though you may not see us all face to face doesn't mean we can't deal with each other one to one.



GTE
GENERAL TELEPHONE

The people you can talk to One-to-One.



ASSEMBLY OF GOD
David Nuckles, Pastor

Sunday
Sunday School..... 9:45 a.m.
Worship Service..... 11:00 a.m.
Evening Service..... 7:00 p.m.

Wednesday
Worship Service..... 7:30 p.m.



CHURCH OF CHRIST SILVERTON

Keith Marshall, Evangelist

Sunday
Sunday School..... 9:45 a.m.
Morning Worship..... 10:45 a.m.
Evening Worship..... 6:00 p.m.

Wednesday
Bible Study..... 7:30 p.m.



FIRST BAPTIST CHURCH

Larry Wilson, Pastor

Sunday
Library Opens..... 9:15 a.m.
Sunday School..... 9:45 a.m.
Worship Service..... 11:00 a.m.
Library Opens..... 4:30 p.m.
Youth Choir..... 4:30 p.m.
Training Union..... 5:00 p.m.
Mission Friends, G.A. and R.A..... 5:00 p.m.
Evening Worship..... 6:00 p.m.

Second Monday

Night W. M. S..... 7:00 p.m.

Second and Fourth Tuesday

W. M. S..... 9:30 a.m.

Wednesday

Junior High Acteons..... 3:35 p.m.
High School Acteons, first and third Wednesday..... 3:35 p.m.
Mid-Week Service..... 7:00 p.m.
Choir Rehearsal..... 7:45 p.m.

Second Saturday

Baptist Men..... 7:00 a.m.

FIRST UNITED METHODIST CHURCH

James Futch, Pastor

Sunday
Sunday School..... 9:45 a.m.
Worship Service..... 11:00 a.m.
M. Y. F..... 5:00 p.m.
Evening Worship..... 6:00 p.m.

Wednesday

Choir Practice..... 6:00 p.m.



JERUSALEM BAPTIST MISSION

Dick Roehr, Pastor

Sunday
Sunday School..... 9:45 a.m.
Worship Service..... 11:00 a.m.



NEW FELLOWSHIP BAPTIST MISSION

B. F. Edmonson, Pastor

Sunday
Sunday School..... 9:45 a.m.
Worship Service..... 11:00 a.m.
Training Union..... 5:00 p.m.
Evening Service..... 6:00 p.m.

Wednesday

Choir Rehearsal..... 7:00 p.m.
Prayer Service..... 8:00 p.m.



OUR LADY OF LORETO CATHOLIC CHURCH

Sunday
Mass..... 6:00 p.m.



ROCK CREEK CHURCH OF CHRIST

Earl Cantwell, Minister

Sunday
Worship Service..... 10:30 a.m.
Evening Worship..... 6:00 p.m.

Wednesday

Worship Service..... 7:00 p.m.

MOUNTAIN TOP

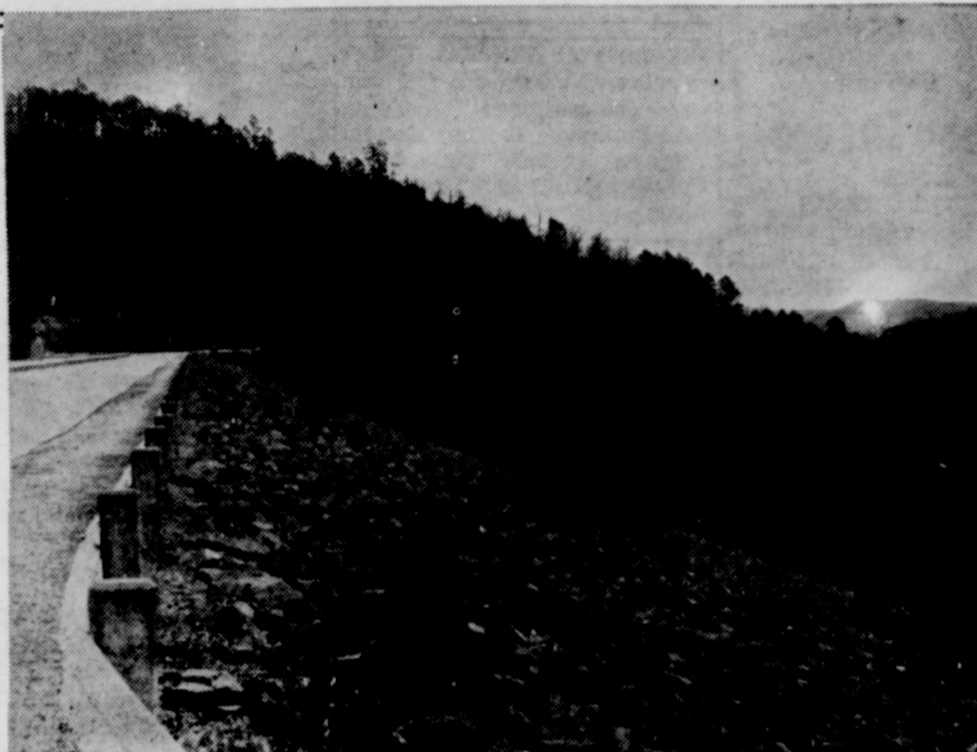

"MOUNTAIN TOP EXPERIENCES" ... It is not yet vacation time, however that time is approaching and we start remembering the wonderful feelings and experiences of our last trip to the mountains, and now we can start to plan new adventures.

That closeness, and the exciting feeling when worshipping the Lord is often referred to as a "MOUNTAIN TOP EXPERIENCE." We invite you to come worship the Lord in his house, and receive the joys of being close to God. Attend church this week.

The Church is God's appointed agency in this world for spreading the knowledge of His love for man and of His demand for man to respond to that love by loving his neighbor. Without this grounding in the love of God, no government or society or way of life will long persevere and the freedoms which we hold so dear will inevitably perish. Therefore, even from a selfish point of view, one should support the Church for the sake of the welfare of himself and his family. Beyond that, however, every person should uphold and participate in the Church because it tells the truth about man's life, death and destiny; the truth which alone will set him free to live as a child of God.



©Coleman Adv. Ser.

BROWN - McMURTRY IMPLEMENT CO.

GRABBE-SIMPSON CHEVROLET CO., INC.

PLAINVIEW PRODUCTION CREDIT ASSN.

CITY CAFE

RHODE PIPE COMPANY

ASHEL McDANIEL TEXACO

BRISCOE COOPERATIVES

SILVERTON ELEVATORS, INC.

FIRST STATE BANK

HILL FARM SUPPLY, INC.

BRISCOE COUNTY NEWS

CITY TAILORS

BUD'S GROCERY & MARKET

LALLIE'S IN & OUT DRIVE IN

VERLIN B. TOWE AGENCY

FOGERSON LUMBER & SUPPLY

JACK'S PHARMACY

T. & F. GIN, INC.

NANCE'S FOOD STORE

SILVERTON BUTANE COMPANY

BROWN HARDWARE AND FURNITURE

JONES DEPT. STORE

