

# Ag. Meeting To Be Held In Quitaque

um Tillage—How It is to This Area," "What Are tions Under the Current program," "What To Do botton Insects in 1972," Family Budgeting —How y," and "Developing Impastures" are all problems ome to mind when plan- operations and will be l in a farmers and ran- eeting in Quitaque next ording to Briscoe County ral Agent Jackie John-

be held at 7:30 p.m. February 24, 1972 at the school cafeteria in Quitaque. This educational program is designed to help farmers and ranchers and their wives develop a sound economic family farm system. Specialists in each of these fields will appear on the program to present up-to-date information and answer any questions concerning these topics. Specialists on the program include: Dr. James Supak, Area Agronomist with the Texas Agricultural Extension Service stationed at Lubbock at the Research Center. Dr. Supak holds

three degrees from Texas A&M University in agronomy. He will discuss some of the aspects in economics of establishing improved pastures. Mr. Marvin Sartin, Area Economist - Management with the Texas Agricultural Extension Service, will present the program on family budgeting which will be designed primarily for the wives of the local producers. Sartin holds two degrees in agricultural economics from New Mexico State University. He has been an assistant manager of the Land Bank Association, a water research aid from

New Mexico State University and Area Farm Management specialist at Lubbock since 1969. Mr. Sartin has been in this area several times working with area farmers and ranchers and presenting the annual Farmers Income Tax Meetings in the county. Dr. Don Rummel who is currently working with entomology research at the Texas Agricultural Experiment Station in Lubbock will present the program on cotton insects. Dr. Rummel was the area entomologist for the Extension Service until January 1, 1972. He holds three degrees in ento-

mology from Texas A&M University and has had a number of years of experience with cotton and other insects. He is a native of Collingsworth County and is a certified entomologist with the American Registry of Certified Entomologists. Dr. Rummel has been in this county a number of times in the past several years making field checks for insects and planning insect control programs with local producers. Dr. Bob Metzger, area agronomist - cotton, will present the program on minimum tillage. Dr. Metzger has been an area agronomist in

this area since 1967, but assumed the duties of cotton specialist for the area this past Fall. He holds two degrees from Texas A&M University and received his Ph.D. from Iowa State University. The government farm program will be discussed by James Griffin, Briscoe County ASCS office manager, and by Charles Wayne Mayfield, district supervisor for the ASCS. These men will cover the new options available to producers in signing up for the 1972 program. All producers, agri-businessmen, bankers and other representatives

of agricultural finance and their families are invited to attend the program. It is designed to be a family affair and will have something of interest for everyone attending. The Briscoe County Family Living Committee, headed by Mrs. Grady Tyler, will be on hand to serve refreshments, which will be available through the courtesy of the First National Bank of Quitaque. Everyone is invited to come to the meeting and bring a friend.

## A. To Sponsor Rodeo Here

First Annual Silverton Rodeo will be staged in performances here March 31, at 7:00 p.m. nightly. will be furnished for the rodeo by Red Whitley of n. Entries will be accept- a first come, first served only ten entries in each night.

open March 8, 1972, and e March 29. Only money will be accepted for entry ophy buckles will be given second and third place in each event, with the n of the Scoop Race; first nd places will be awarded oop Race.

entry blanks are avail- om the Silverton F.F.A. Silverton, Texas 79257. s for the rodeo will in- areback Bronc Riding for high and younger youth; e is \$10.00; Tie Down Calf senior high and under, Bull Riding, senior high er, \$10.00; Break Away Ro- and under, \$8.00; Barrel rls only, senior high and \$8.00; Flag Race, girls, sen- and under, boys 14 and \$6.00; Pole Bending, girls rior high and under, \$8.00; Race\* for Scoop Rider 14 er, \$3.00; Stick Horse Race dren five years and young- entry fee. A prize will be o the winner of the Stick Race.

arent or other capable n will be required to pull op Rider. All contestants event must check with Gates for approval of the who is to ride the horse l the scoop for him or her. me horse and rider may ore than one of the con-

Scoop Race is a timed event h a horse rider enters the crosses the starting line and cross the arena to the place the Scoop Rider will be with scoop with rope tied handle. The Scoop Rider the end of the rope to the rider, who loops in over the horn, and the Scoop Rid- on the scoop and is pulled the arena and across the line.

principal of each contes- school must certify his class- in school, and a release onsibility must be signed a notary public by a par- uardian of each contestant. lease protects the sponsori- zation from responsibil- any injury that may occur rs taking part as contes- any events or while pre- the rodeo grounds.

**QUEEN CONTEST** of the four classes in Sil- High School have nominat- ndidate for Rodeo Queen. ds will be selling tickets F.F.A. Rodeo, and the one s the most tickets will be of the First Annual Silver- A. Rodeo.

esenting the Senior class is Jarrett, daughter of Mr. s. Claude Jarrett. l Stephens is the contes- osten by the Junior class. ents are Mr. and Mrs. Loyd s.

Cross, daughter of Mr. and W. Lee, is the candidate ophomore class. Freshman representative in en contest is Nanette Fitz- daughter of Mr. and Mrs. Fitzgerald. sion to the rodeo will be r adults and 75c for child- er 12.



Robert H. Hill was winner of the Young Farmer Chapter's new Agri-Business Award, and Calvin Shelton was recognized as the Chapter's Outstanding Young Farmer at the annual awards banquet Saturday night.

## Awards Presented At Annual Banquet

"The Good Ole Days" was the theme of the Eighth Annual Young Farmer - Young Homemakers Awards Banquet February 19 in the Silverton School Cafeteria.

Dwain Henderson was master of ceremonies. The invocation was given by Jimmy Myers, and Robert H. Hill tied the pledge of allegiance.

Henderson and Young Homemaker President Mrs. G. W. Chappell recognized special guests: Area I Young Farmer President and Mrs. Larry Hauseman; Area I Young Farmer Secretary and Mrs. M. D. McCallaird; Area I Young Farmer State Officer Jimmy Myers; Area I Young Farmer Treasurer Wayne Stephens; Jim Brooks, Agnes Bingham, Mr. and Mrs. Louie Kitchens, representing Silverton Riding Club; Mr. and Mrs. Jack Robertson; Superintendent and Mrs. O. C. Rampley; Mr. and Mrs. Rex Rogers and Rusty; Mr. and Mrs. Leland Wood and Ken; County Agent and Mrs. Jackie Johnson; Coach and Mrs. Eugene Jennings; Mr. and Mrs. Datis Martin; Mrs. Riddell C. Hutsell and Pam; Mr. Charlie Parker and Susie; Area I Young Homemaker President Mrs. Pete Laney and Mr. Laney; Jana Futch, Rhonda Sutton, Alvin May, Sue Lynn Allard, Ramona Martin, Gary Martin, Theresa Tate, Roger Younger, Dorothy Yancey, Dana Martin, Boyd Bingham, Mrs. Shellie Tomlin, Young Homemaker Chapter Advisor Mrs. Ken Cook and Mr. Cook, Young Farmer Chapter Advisor and Mrs. Monroe Gates, Mr. and Mrs. Gordon Lowrey and Mr. and Mrs. Jim Pratt.

Tobe Riddell, Young Farmer President, presented the club's progress report. Riddell also presented Henderson, past president, with a gavel in appreciation for his leadership during the past year. The Young Homemaker progress report was by Mrs. Chappell.

Henderson presented Young Farmer award plaques to the Gold Star 4-H Girl, Rhonda Sutton and 4-H Gold Star Boy Ken Wood. Outstanding F.F.A. Member plaque went to Rusty Rogers.

An honorary membership in the Young Farmer Chapter was presented to Mrs. Shellie Tomlin for her outstanding support of the Young Farmers and their projects.

Monroe Gates, Chapter Advisor, presented the Outstanding Young Farmer Award to Calvin Shelton. As recipient of the coveted chapter award, Shelton will compete for the Area I Outstanding Y-F Award in Plainview on September 8. The new Agri-Business Award went to Robert H. Hill, an active Y-F member and owner-operator of Hill Farm Supply.

Mrs. Chappell presented plaques to Boyd Bingham and Tommy Perkins for their outstanding support of the Young Homemakers and their projects. Calvin Shelton received year plates to be attached to his plaque.

Guest speaker for the occasion was KVII-TV Newscaster Jim Pratt of Amarillo. Pratt referred back to the "Summer of 42" as most impressive. During that summer he learned about farm life and some of the work involved in operation of a farm. He stated that he was exposed to agriculture only slightly, but had a great admiration for all farmers, their families and anyone connected with farming. Pratt stated that apparently Santa Claus was a good farmer since Shelton received awards from both organizations. Comparison of today and yesteryear was drawn, and Pratt concluded that today, tomorrow and the future are the "Good Ole Days."

Following these comments, Pratt described some of the highlights of his television career.

## Clinic Association To Meet Tuesday

The officers, directors and members of the Briscoe County Clinic Association are to meet at 7:00 p.m. Tuesday, February 29, in the Pioneer Room at the First State Bank in Silverton.

Among other business to be considered is the amendment of the Articles of Incorporation to make its duration perpetual and to provide expressly for distributions upon dissolution. The officers of the Association request that you plan to attend this meeting.

## Public Invited to Hear Explanation of New Farm Program

Charles Wayne Mayfield, District Director of the Agricultural Stabilization and Conservation Service, will be guest speaker for the Silverton Young Farmers at 7:30 p.m. Friday, February 25.

Mayfield will explain the new farm program of USDA which is administered by the ASCS. The public is invited to attend this informative program.

## Hedley, Anton Play Here Tonight

Hedley and Anton boys will play a basketball game in the Silverton School Gym at 7:00 p.m. tonight (Thursday).

The Hedley Owls are winners of their District, and even though they field a tall team, the Anton team reportedly boasts a 6'10" player.

Hedley came from behind Tuesday night to whip District 27-B winner, Harrold, 86-56, in another pickup game between district winners awaiting bi-district play-offs. Hedley will play Quail next Tuesday night for the bi-district title. The Owls now hold a 24-9 season record.

Silverton basketball fans are invited to watch this practice game tonight.

## FLMER C. GILKEYSON BURIED AT DALLAS

Elmer C. Gilkeyson, 7506 Ferguson Road, Dallas, passed away in a Dallas hospital and was buried at Dallas January 28. He was a brother of the late Luther Gilkeyson, and was a brother-in-law of Ruby Gilkeyson, Orville Turner and the late Arnold Turner.

Among those attending the funeral were Mr. and Mrs. Orville Turner, Mrs. Ruby Gilkeyson, Mr. and Mrs. L. B. Garvin, Jr., Dana Garvin, Mrs. H. B. Simpson and Mrs. Kate Turner.

Mr. and Mrs. J. S. Hinds of Hedley visited friends in Silverton Tuesday.



CHRISTI NORTHCUTT

## Christi Northcutt Installed As Rainbow Worthy Advisor Here

Christi Northcutt was installed as Worthy Advisor of the Silverton Rainbow Assembly in a public ceremony at 3:30 p.m. Saturday.

Installing officer was her father, Pat Northcutt, who was assisted by installing Marshall Elaine Forbes, installing Chaplain Carolyn Self, installing Recorded Pat Whitfill and installing Musician Frances Crass.

The new Worthy Advisor chose as the theme of her Spring term "Gentleness and Kindness." Her motto is "Face each day with a smile."

She selected carnations as her flower, and the colors white with red, orange, yellow, green, blue, indigo and violet.

Her scripture was selected from Psalms 37:5-6.

Other officers of the Rainbow Assembly are Julie Dickerson, Worthy Associate Advisor; Ruth Ann Cline, Charity; Peggy Kitchens, Hope; Reba Chappell, Faith; Susan Northcutt, Drill Leader; Susie Parker, Chaplain; Claudia Hutsell, Outer Observer, and Louise Kitchens, Confidential Observer.

Installed as members of the Advisory Board were Gene and Grace Vaughan, Lily Wafford, Lula Bellinger, Lois McKenney, Fern and Charlie Parker, Lillian Lindsey, Weta Hill, Donna Copeland and Merlene Stephens.

The Worthy Advisor introduced her parents, Mary Lou and Pat Northcutt, her sisters, Susan, Judy and Sally Northcutt, and her grandparents, Mr. and Mrs. D. T. Northcutt and Lula Bellinger.

Hostesses at the reception which followed the formal installation service were Julie Dickerson, Ruth Ann Cline and Reba Chappell.

bacon and hot cocoa. They left Carlsbad about 11:30 a.m. and arrived back in Silverton about 7:00 p.m. Saturday. Coming through Clovis, New Mexico, a car slid into the Scout bus and pulled the rear bumper loose on the left side and did some damage to the side of the bus. No one was hurt, in fact, the Scouts barely felt the impact inside the bus. The incident did, however, provide some unexpected excitement.

## Scouts Camped Out Last Week At Carlsbad, N. M.

Twenty-three Boy Scouts were accompanied by Scoutmaster Flute Hutsell and Assistant Scoutmaster Keith Marshall when they left Silverton at noon last Thursday on a trip to Carlsbad, New Mexico. They went in the Scout bus and arrived at the Boy Scout Camp in Carlsbad about 6:00 p.m. Rocky Mountain Time. They set up eight tents and had supper.

Friday morning the Scouts breakfasted on eggs, bacon and hot cocoa, and after cleaning up their camp and dressing in their Scout uniforms, they toured Carlsbad Cavern. They had lunch in the Cavern and did some shopping before returning to their camp. For supper they had fried chicken, gravy, fried potatoes, combination salad and peach cobbler.

The group went to a bowling alley, but found it to be a busy night there, and returned to camp. Saturday morning the Scouts arose a little late but eventually had a breakfast of French toast,

bacon and hot cocoa. They left Carlsbad about 11:30 a.m. and arrived back in Silverton about 7:00 p.m. Saturday.

Coming through Clovis, New Mexico, a car slid into the Scout bus and pulled the rear bumper loose on the left side and did some damage to the side of the bus. No one was hurt, in fact, the Scouts barely felt the impact inside the bus. The incident did, however, provide some unexpected excitement.

This was the first activity for several of the new Scouts. Thirteen boys have joined the Scout Troop since school started, and it now appears that more boys will join as they become older. Pre-

## Farmers Invited To J. D. Open House

Farmers are invited to attend the John Deere open house at Ray Thompson Implement Company on Tuesday, February 29, 1972.

An invitation is also extended to watch "Farming Frontiers 72" on TV Channel 4 from 4:00 until 5:00 p.m. Sunday, February 27.

## Poster Contest Closes Here Friday

The anti-pollution poster contest being sponsored in the Silverton Schools by the Silverton Young Homemakers ends Friday, February 25. All posters must be turned in to Principal Bob Whelchel on that day.

Prizes of \$25 and \$15 will be awarded in each of three divisions: Grades 1-4; Grades 5-8; and high school.

## GRADE SCHOOL HONOR ROLL

FIRST GRADE: Judy Northcutt, Rank Cogdell, Amy Perkins, Jan Reynolds

SECOND GRADE: Katy Francis, Casey Bean, Melinda Sutton, DeAnn Strange, Irma Davilla, Cynthia Edwards, Blaine Eddleman

THIRD GRADE: Sally Northcutt, Penny Cogdell, Roger Cantwell, Susie Tipton

FOURTH GRADE: Patti Perkins, Marilyn Hardin, Cam Forbes

FIFTH GRADE: Thomas Perkins, Tracy Gill, Carolyn Carey, Ronda Grabbe, Twila Wood

SIXTH GRADE: Becky Perkins, Jim Gates, Kim Hutsell, Mignone Rauch

SEVENTH GRADE: Susan Grabbe, Lesa Francis, Susan Northcutt, Darrell Reynolds, Dayne Mayfield, Jimmy Wilson

EIGHTH GRADE—None

## HIGH SCHOOL HONOR ROLL

FRESHMEN: Ted Wilson, Zane Mayfield, Scott Hutsell, Julie Dickerson, Ruth Ann Cline, Brenda Payne

SOPHOMORES: Marshall Rauch, Susie Parker, Wendell Hardin, Lori Francis, Barry Francis

JUNIORS: Jana Futch, Mark Hutsell, Laura Arnold, Ramona Martin, Debbie Cantwell

SENIORS: Lois Arnold, Rusty Rogers, Mary Stodghill, Ronnie Strange, Alan Grimland, Terry Jones, Sue Allard, Dorothy Yancey, Cindy Cross, Colene Culwell

Roy Bomar is recuperating in Methodist Hospital in Lubbock from a heart attack which he suffered while working at Silverton two weeks ago.

Ben O. King is recuperating from surgery he underwent at Northwest Texas Hospital two weeks ago. He suffered a broken hip in a fall at his home and was taken to the hospital by the Silverton Ambulance Service.

Mrs. Homer Stephens has spent several days at the bedside of her father, Mr. Lytle, in a Levelland hospital since he suffered a heart attack two weeks ago. Mr. Lytle was expected to be able to return to his home in Morton Wednesday. Mrs. Doug Forbes also visited at the hospital with her grandfather over the weekend.

liminary plans are being made for a Scout campout in the breaks.

**BRISCOE COUNTY NEWS**

PUBLISHED EVERY THURSDAY AT SILVERTON, TEXAS 79257  
 SECOND CLASS POSTAGE PAID AT SILVERTON, TEXAS 79257  
 CHARLES R. SARCHET PUBLISHER  
 MARY ANN SARCHET EDITOR  
 SUBSCRIPTION RATE PER YEAR (Tax Included) \$3.50  
 Display Adv. Rates Available on Request  
 Classified and Legal Advertising Rates, each insertion 3c per word  
 MEMBER OF TEXAS PRESS ASSOCIATION AND PANHANDLE PRESS ASSOCIATION



**Davis Named  
 Division Manager  
 For Phone Company**

MEMPHIS—J. H. Davis of San Angelo has been named new division manager for the Memphis division of General Telephone Company effective February 15. He replaces Sherron T. Lee who is being reassigned to the General Office in San Angelo, according to W. A. Leigon, Western Area general manager, Brownfield.

Lee will become a traffic engineer in the Traffic Department in the company headquarters. Leigon said Lee is being reassigned because of a back ailment which prevents him from traveling and handling similar duties required by the division manager's job. Necessary medical treatment will also be readily available in San Angelo.

Davis, currently service results administrator in the San Angelo headquarters, has served in several positions in the 35 years he has been with General Telephone. He joined the company in 1937 in Gonzales as a storeroom keeper.

Since that time he has served as plantman, commercial engineer, commercial manager, district manager, district commercial manager, district commercial superintendent, and staff assistant in the headquarters office. He became general commercial supervisor in 1960.

The Commercial Department was consolidated with the Plant Department early in 1971 for better coordination of customer service and Davis was named service office methods administrator at

**ITCHING  
 LIKE MAD?**

Get this doctor's formula!  
 Zemo speedily stops torment of externally caused itching... of eczema, minor skin irritations, non-poisonous insect bites. Desensitizes nerve endings. Kills millions of surface germs. "De-itch" skin with Zemo—Liquid or Ointment.

SHINES UP BRIGHT  
 IN MINUTES  
 LASTS UP TO  
 A WEEK  
**GRIFFIN**  
 WAX SHOE POLISH

**Fill Cracks And  
 Holes Better**

Handles like putty. Hardens like wood.  
**PLASTIC WOOD**  
 The Genuine - Accept No Substitute.

**The Congregation Of The  
 CHURCH OF CHRIST  
 Meeting At Rock Creek**

EXTENDS A GRACIOUS WELCOME TO ALL TO  
 ATTEND ANY AND ALL OF OUR SERVICES.

SUNDAY  
 Morning Worship ..... 10:30 a.m.  
 Evening Worship ..... 6:00 p.m.  
 WEDNESDAY  
 Evening ..... 7:00 p.m.

that time. He assumed his present post as service results administrator in September of last year and has been responsible for coordination of all activities designed to improve the technological and administrative performance of the Service Department.

In past years the new division manager has been active in Community Chest and United Fund Work, Lions and Rotary clubs. He enjoys hunting, fishing, amateur radio and boating as hobbies.

He and his wife, Dolores, have three daughters, Mrs. Jim Herbert of Austin, Susanne, 14, and Cynthia, 9, both of the home. They are members of the Baptist Church.

Lee has been division manager in Memphis since January 1968. He joined the company in 1957 as a staff assistant in the General Office and later served as assistant traffic engineer 1½ years. He moved to Memphis in July 1959 as division traffic superintendent, leaving in late 1963 to serve as district manager in Ralls.

The former school teacher returned to Memphis in August 1967 when the Ralls and Memphis districts were consolidated, becoming division manager in 1968. The division serves 2,560 telephones in 30 exchanges.

**Scabies Quarantine  
 Still Being Enforced  
 In Panhandle**

The cattle scabies quarantine is still in effect in the 34 counties of the Texas Panhandle, according to an announcement by County Agricultural Agent Jackie Johnson. Field inspectors are making daily checks of cattle in search of additional infected animals. All cattle which are to be moved must be inspected before they can leave the premises. This includes shipments to local auctions. Producers will no longer be allowed to get their cattle inspected when they get to the auction. A number of people have carried their animals to an auction and then had to bring them back home or possibly pay a fine.

The number of cases of scabies has continued to increase and restraints concerning movement of cattle will be strictly adhered. On February 9, 1972 there were a total of 67 cases of Psoroptes Scabies in the United States. The confirmed cases are in 36 counties in seven states. Texas has 36 of these cases. The total of 107,938 head has been dipped and 24,940 quarantined animals have been shipped to slaughter. Of the 36 cases found in Texas, 17 of the treated have been released from quarantine. A number of states now require that cattle originally from the quarantine area be dipped before entering their state. New Mexico and Oklahoma are two of these states.

The inspectors assigned to Briscoe County are J. C. Fowler (Phone 823-4311) and Bill Boling (Phone 847-4362). Producers are urged to contact one of these inspectors before making any cattle movement, Johnson added.

Mr. and Mrs. Glen Lindsey were in Plainview Sunday afternoon to attend a tea for Frances Austin, Eastern Star Grand Examiner.

Mr. and Mrs. Frank Yeary, Mr. and Mrs. Gene Vaughan, Mrs. Lily Wafford, Mrs. Lula Bellinger, Miss Anna Lee Anderson, Mr. and Mrs. M. G. Moreland attended the Eastern Star Friendship Night in Lockney Saturday night.

**To Head Briscoe  
 Easter Seal Appeal**

H. B. Simpson will head the 1972 Easter Seal Appeal in Briscoe County, it was announced by Rodney D. Hargrave, Dallas, President of the Easter Seal Society for Crippled Children and Adults of Texas.

Residents of Briscoe County will receive the annual Easter Seal appeal letters in the mail beginning February 28. The Easter Seal Appeal, conducted yearly to provide disabled persons and their families treatment and services, will continue through Easter Sunday, April 2.

Simpson is one of 223 men and women throughout Texas who are serving in this capacity. The cost of the statewide Easter Seal program is over one million dollars, financed mainly by the Easter Seal Appeal. Almost 90% of all funds raised by the Easter Seal Appeal remain in Texas to support the growing needs of the disabled in the State.

Special emphasis is being given in the 1972 Easter Seal Appeal to the disabled citizen or his family in Briscoe County who may need assistance and not know where to obtain it. Any disabled person can contact Simpson at the First State Bank in Silvertown, who will refer his request for ser-

vices to the Easter Seal Society. A determination of the extent and type of assistance needed and the most efficient means of obtaining that assistance will be made. Arrangements for needed treatment or service will be made by the Easter Seal Society.

**Sani-Flush wipes  
 out germs.**

Sani-Flush® Toilet Bowl Cleaner wipes out common household germs in 15 seconds.

**Disinfects,  
 cleans,  
 deodorizes.**



**How to get your  
 refrigerator to cook things.**



Stir the right things into Jell-O® Brand Gelatin and your refrigerator will fix crunchy salads, interesting fruits and new side dishes. For over 250 exciting ideas, send 25¢ (in coin) with your name, address and zip code to: Joys of Jell-O, Box 8074, Kankakee, Illinois, 60901.



Jell-O is a registered trademark of the General Foods Corporation.

**Shurfine YOUNG MOTHER HUBBARD SALE**

NOW IS THE TIME TO FILL YOUR BARE CUPBOARDS...FOR LESS!

SPECIALS GOOD MONDAY, FEBRUARY 28 THRU SATURDAY, MARCH 11

SHURFRESH REGULAR QUARTERS

**MARGARINE** 16 oz. **5<sup>F</sup>/\$1<sup>R</sup>**

SHURFINE ALL VEGETABLE

**SHORTENING** 48 oz. **69¢**

SHURFINE ENRICHED PAPER BAG

**FLOUR** 5 lb. **39¢**

SHURFINE FULLY COOKED

**BONELESS HAM** 3 lb. **5<sup>F</sup>/\$1<sup>R</sup>**

SHURFINE FROZEN PRE-COOKED

**FISH STICKS** 8 oz. **3<sup>F</sup>/\$1<sup>R</sup>**

SHURFINE

**PORK & BEANS** 16 oz. **7<sup>F</sup>/\$1<sup>R</sup>**

Shurfine **EARLY JUNE PEAS** 17 oz. **5<sup>F</sup>/\$1<sup>R</sup>**

Shurfresh Pickle & Pimento, Olive, Spanish **COLD CUTS** 6 oz. **4<sup>F</sup>/\$1<sup>R</sup>**

Shurfresh Sweetmilk or Buttermilk **BISCUITS** 8 oz. **13<sup>F</sup>/\$1<sup>R</sup>**

Soflin **BATHROOM TISSUE** 10 pk. **79¢**

MC-2 All Purpose **DETERGENT** 49 oz. **49¢**

Roxey **DOG FOOD** 15 oz. **11<sup>F</sup>/\$1<sup>R</sup>**

Shurfine **EV. MILK** 14 1-2 oz. **5<sup>F</sup>89¢**

Shurfine Dutch Choc., White, Yellow **CAKE MIX** 18 1-2 **3<sup>F</sup>89¢**

Shurfine Chocolate, White **FROSTING MIX** 13 1-2 oz. **3<sup>F</sup>89¢**

Shurfine **APPLE SAUCE** 16 oz. **5<sup>F</sup>/\$1<sup>R</sup>**

Shurfine **FRUIT COCKTAIL** 16 oz. **4<sup>F</sup>/\$1<sup>R</sup>**

Shurfine Halves Bartlett **PEARS** 16 oz. **4<sup>F</sup>/\$1<sup>R</sup>**

Shurfine Grape, Orange or Fruit Punch **DRINK** 46 oz. **3<sup>F</sup>79¢**

Shurfine **TOMATO JUICE** 46 oz. **3<sup>F</sup>/\$1<sup>R</sup>**

Shurfine Cut **GREEN BEANS** 16 oz. **5<sup>F</sup>/\$1<sup>R</sup>**

Shurfine WK or CS Golden **CORN** 17 oz. **5<sup>F</sup>/\$1<sup>R</sup>**

Shurfine **SPINACH** 16 oz. **6<sup>F</sup>/\$1<sup>R</sup>**

Shurfine Fresh Shelled **BLACKEYED PEAS** 15 oz. **6<sup>F</sup>/\$1<sup>R</sup>**

Shurfine Whole Irish **POTATOES** 16 oz. **6<sup>F</sup>/\$1<sup>R</sup>**

Shurfine Whole Peeled **TOMATOES** 16 oz. **5<sup>F</sup>/\$1<sup>R</sup>**

Shurfine **TOMATO SAUCE** 8 oz. **10<sup>F</sup>/\$1<sup>R</sup>**

Shurfine Chicken Noodle, Cr. of Mushroom, Cr. of Chick. **SOUP** 101-2 **6<sup>F</sup>/\$1<sup>R</sup>**

Shurfine Halves or Sliced Yellow Cling **PEACHES** 29 oz. **3<sup>F</sup>89¢**



Shurfine Chunk Style **TUNA** 6 1-2 **2<sup>F</sup>75¢**

Shurfine **APPLE BUTTER** 28 oz. **3<sup>F</sup>/\$1<sup>R</sup>**

Shurfine Red Plum **PRESERVES** 18 oz. **2<sup>F</sup>79¢**

Shurfine **GRAPE JELLY** 18 oz. **2<sup>F</sup>79¢**

Shurfine Strawberry **PRESERVES** 18 oz. **2<sup>F</sup>/\$1<sup>R</sup>**

Shurfine Crunchy or Smooth **PEANUT BUTTER** 12 oz. **2<sup>F</sup>89¢**

Shurfine **WAFFLE SYRUP** 32 oz. **4<sup>F</sup>/\$1<sup>R</sup>**

Shurfine Fresh Pak **CUC. CHIPS** 16 oz. **3<sup>F</sup>/\$1<sup>R</sup>**

Shurfine **CATSUP** 14 oz. **4<sup>F</sup>/\$1<sup>R</sup>**

Shurfine **SALAD DRESSING** 32 oz. **4<sup>F</sup>/\$1<sup>R</sup>**

Shurfine **BLACK PEPPER** 4 oz. **2<sup>F</sup>/\$1<sup>R</sup>**

Soflin Overnight Disposable **DIAPERS** 12's limit 5 **5<sup>F</sup>/\$1<sup>R</sup>**

**Be Sure To Watch!**  
 "Strollin' with Al Hirt and his Horn of Plenty"  
 Submitted for a National Academy of Television Arts and Sciences  
**EMMY AWARD**

Check Your Paper For Time & Space

Cloverlake 2 lb. Cottage Cheese  
 One at Regular Price & get one free

Cloverlake All Flavors Round Carton  
**ICE CREAM** Half Gal. **6<sup>F</sup>/\$1<sup>R</sup>**

shop and save today at any of these near-by friendly Affiliated Food Stores.....

**AFFILIATED FOOD STORES**

**NANCE'S FOOD STORE**

# Climatology of Silverton, Texas

Interesting information on temperatures, precipitation and other weather data may be found on a Climatic Summary (No. 20) of which was recently published by the Briscoe County Postmaster Fred Strange. The weather station at Silverton, Texas, the latitude is 34° 11' N, longitude is 101° 1' W, elevation is 3280 ft.

**WEATHER STATION**  
All observations began at Silverton on September 17, 1924,

but were terminated in July 1926. The station was re-established on August 1, 1937; however, there are numerous missing data from the records prior to April 1941. Ray C. Bomar was appointed Cooperative Weather Observer on February 9, 1941, and the station was relocated to his service station, 0.5 mile east of the Silverton Post Office. Mr. Bomar died in October 1961, and Grady E. Martin was appointed observer on November 18, 1961. The rain gage was relocated to Mr. Martin's residence, 0.4 mile south of the Silverton Post Office, and temperature observations were begun. On July 15, 1966, Fred Strange became the observer, and the station was relocated to his home, 0.4 mile northwest of the Post Office. Station equipment consists of a standard 8-inch rain gage, cotton region shelter, and maximum and minimum thermometers. Daily temperature and precipitation data are published monthly in "Climatological Data—Texas." Station index number: 41-8323-01.

**CLIMATE OF SILVERTON**  
Silverton is the county seat of Briscoe County and a trade center for a large farming and ranching area. Several scenic drives in Briscoe County include the beautiful Canyon Drive on SH 256, from which one of the most spectacular views is that of Tule Canyon, approximately 15 miles northwest of Silverton. Between Silverton and Quitaque on SH 86 is the edge of the Cap Rock Escarpment, where the highway makes a 750-foot elevation change within a

**TOTAL PRECIPITATION (Inches)**  
**SILVERTON, TEXAS**

Year	Jan	Feb	Mar	Apr	May	Jun	Jul	Aug	Sep	Oct	Nov	Dec	Ann'l
1941	—	—	—	1.32	0.59	0.76	1.15	3.27	2.37	4.69	0.39	0.66	—
1942	0.01	0.21	0.82	3.86	2.36	3.24	1.82	8.02	2.75	3.32	0.01	2.50	28.90
1943	T	0.01	0.14	1.50	3.84	3.02	0.00	0.32	1.23	0.00	0.50	1.58	—
1944	2.29	0.66	0.61	0.47	1.27	4.01	3.53	1.15	3.23	0.86	1.27	2.00	21.35
1945	0.72	0.40	0.23	2.96	0.49	0.54	1.87	1.46	3.33	1.88	0.00	0.05	13.93
1946	1.12	0.66	1.49	0.63	0.26	5.40	0.81	3.50	5.98	4.49	0.92	2.03	27.29
1947	0.81	0.11	0.52	3.08	5.50	1.02	0.76	—	—	0.04	1.58	0.56	—
1948	0.63	1.05	1.14	0.92	2.11	4.61	2.09	2.97	1.06	0.40	1.45	0.04	19.68
1949	4.47	0.79	0.70	1.85	6.54	3.87	4.68	3.81	3.89	2.39	T	0.70	33.69
1950	0.16	0.38	0.00	0.99	0.97	4.29	7.82	3.06	7.91	0.00	0.03	0.54	26.15
1951	0.58	0.98	0.63	0.97	4.67	2.80	4.34	0.63	1.96	1.21	0.47	0.10	19.34
1952	1.30	0.26	0.07	2.83	1.29	0.66	1.93	0.09	0.41	0.00	1.16	0.47	10.47
1953	1.25	0.07	0.53	0.73	1.48	0.10	2.83	5.13	0.34	2.97	0.47	0.07	15.97
1954	0.05	0.03	0.12	1.39	3.69	2.46	1.39	2.45	0.08	0.42	T	0.72	12.80
1955	0.63	0.03	0.03	0.56	5.65	5.49	2.79	1.99	1.35	2.55	0.06	0.01	21.14
1956	0.08	1.51	0.02	0.01	9.83	1.09	1.55	0.79	0.50	0.61	0.00	0.23	16.22
1957	0.30	1.04	1.44	4.75	6.46	6.59	0.47	1.53	0.20	3.78	1.51	0.06	28.15
1958	1.26	0.36	2.49	2.95	3.14	1.72	2.79	0.64	3.76	0.35	0.48	0.12	20.06
1959	0.23	0.09	0.17	1.81	3.54	3.57	4.45	0.94	0.42	2.83	0.19	0.20	23.44
1960	1.26	1.41	1.05	0.22	1.84	4.17	5.99	1.86	3.18	4.42	0.00	1.43	26.83
1961	0.26	1.25	2.48	0.50	2.66	2.38	4.80	1.70	1.21	1.18	1.85	0.10	20.37
1962	0.71	0.00	0.00	0.81	1.78	7.70	3.78	1.52	2.36	1.78	0.91	0.20	21.55
1963	0.00	0.68	0.06	0.57	2.26	5.08	1.91	3.89	2.13	0.70	1.08	0.64	19.00
1964	0.19	—	0.42	—	—	0.77	—	—	0.39	1.49	1.09	—	—
1965	0.16	0.10	0.51	1.71	1.24	5.35	0.99	1.84	3.27	0.77	0.00	0.27	16.18
1966	0.64	0.43	0.00	2.07	0.71	6.51	1.00	6.37	3.18	0.23	0.06	0.10	21.30
1967	0.00	0.54	0.49	0.18	1.18	3.47	4.72	1.36	1.08	0.49	0.32	0.30	14.13
1968	2.15	0.65	2.00	2.56	3.82	3.82	1.10	4.39	0.93	0.90	0.83	0.15	23.30
1969	0.00	0.59	1.36	0.88	3.38	3.45	1.70	3.33	4.42	3.93	0.60	0.22	24.26
1970	.00	.04	1.34	.80	.50	1.92	1.20	1.56	1.20	1.50	.55	.00	10.61
1971	0.00	0.73	0.10	0.91	2.96	3.12	1.30	4.82	4.90	2.00	0.50	1.05	22.39

**AVERAGE TEMPERATURE (°F)**  
**SILVERTON, TEXAS**

Year	Jan	Feb	Mar	Apr	May	Jun	Jul	Aug	Sep	Oct	Nov	Dec	Ann'l
1962	32.1	47.2	47.1	57.9	71.6	71.9	76.7	76.6	69.6	61.3	49.2	41.1	58.6
1963	30.7	42.7	51.1	62.9	68.3	73.1	78.3	77.3	—	65.0	51.9	34.4	—
1964	39.0	—	47.1	—	—	79.5	—	—	—	59.1	48.3	38.5	—
1965	41.0	37.8	37.5	58.7	67.4	72.4	77.8	74.6	68.6	58.1	—	43.3	—
1966	29.8	36.3	49.8	55.3	65.9	74.3	81.1	72.7	67.2	55.8	50.5	36.4	56.3
1967	39.0	39.3	53.2	61.2	62.6	74.3	75.5	74.4	67.0	59.7	46.7	35.9	57.4
1968	37.5	37.1	46.4	54.0	62.4	72.6	76.1	74.9	66.8	60.3	44.9	36.7	55.8
1969	39.4	39.5	37.4	57.8	64.9	71.8	81.2	78.6	68.0	53.7	45.8	39.6	56.5
1970	33.2	41.2	42.0	54.6	67.1	73.8	78.1	77.3	68.6	53.9	44.5	43.3	56.5

months of the year. Infrequently, strong and persistent southwesterly to northwesterly winds may occur in winter, increase in number through the spring season, and reach a peak in May and June.

**SUMMER**  
Summers are pleasant. While afternoon temperatures are sometimes hot, most nights are pleasantly cool. Thundershowers and their associated cloud cover break up hot spells into brief periods. A few late spring and early summer thunderstorms may be accompanied by damaging wind and hail. Evaporative type home air conditioners are effective for cooling.

**FALL**  
Fall weather is most pleasant and there is a greater variety than in summer. Rainfall decreases progressively from September through November. Mild sunny days and crisp, cool nights characterize the fall season.

**ARMSTRONG COUNTY 4-H CLUB FARM SALE IS FEBRUARY 26**  
The Armstrong County 4-H Club Farm Machinery Sale will be held February 26 at Claude. This sale not only provides an opportunity for farmers and ranchers to dispose of surplus equipment, but also makes available many bargains to buyers. This sale was among the first of its kind in this section of the country, and has attracted statewide attention. Gross sales have reached \$15,000 in a single year. A small commission is collected on all items sold or passed out. These proceeds help finance activities of the Armstrong County 4-H Clubs. Auctioneers will be Weldon Hundley, Doug Britten, Chester Butler, Roy Reynolds, James Bible and Louis Thomas, who donate their services for this event. Anyone wishing to consign equipment for this sale should contact Bo Wheeler, County Agricultural Agent, Claude. Early consignments help to make an attractive handbill, which helps make a better sale.

**Freezone is for corns that hurt.**  
Absolutely painless. No dangerous cutting, no ugly pads or plasters. In days, Freezone eases the hurt...safely helps ease off the corn. Drop on Freezone—take off corns.

**freezone**  
REMOVES CORNS AND CALLUSES

**STAY AWAKE ITCHING?**  
Let doctor's formula stop it. Zemo speeds soothing relief to externally caused itching of eczema, minor rashes, skin irritations, non-poisonous insect bites. Desensitizes nerve endings. Kills millions of surface germs, aids healing. "De-itch" skin with Zemo, Liquid or Ointment. Quick relief, or your money back!

**Stomach Upset by Gas and Acid?**  
Di-Gel with Simethicone quickly relieves gassy-acid upset. This unique discovery breaks up and removes painful gas-bubbles. Your relief is more complete because Di-Gel takes the acid and the gas out of acid indigestion. When you eat too well, demand Di-Gel, Tablets, liquid. Product of Plough, Inc.

In the old days, grandma had to rely on the comforter to keep her shoulders warm on chilly days... and in the cold bedrooms of those days every bed had its handmade comforter (many were works of art) to fend off the cold night air.



Today, Reddy Kilowatt is the all-year long comforter. Day and night, Reddy keeps the entire family warm in the winter, cool in the summer and a choice during those spring and fall days with up and down temperatures.

Complete climate control is possible with Reddy Kilowatt even including the right amount of humidity in the air. Call us today for complete information about completely conditioning your home for all-year 'round comfort.



Sure beats grandma's way!



## Where have the LEAVES Gone?

Trees without their leaves, are like a Church building without the people. The real warmth, friendliness, and welcome atmosphere are created by the people. All of these things are a real aid to worship.

"Give unto the Lord the glory due unto his name; worship the Lord in the beauty of holiness."

Come, be one among many to share in the joy of worshipping in the Lord's house



The Church is God's appointed agency in this world for spreading the knowledge of His love for man and of His demand for man to respond to that love by loving his neighbor. Without this grounding in the love of God, no government or society or way of life will long persevere and the freedoms which we hold so dear will inevitably perish. Therefore, even from a selfish point of view, one should support the Church for the sake of the welfare of himself and his family. Beyond that, however, every person should uphold and participate in the Church because it tells the truth about man's life, death and destiny; the truth which alone will set him free to live as a child of God.

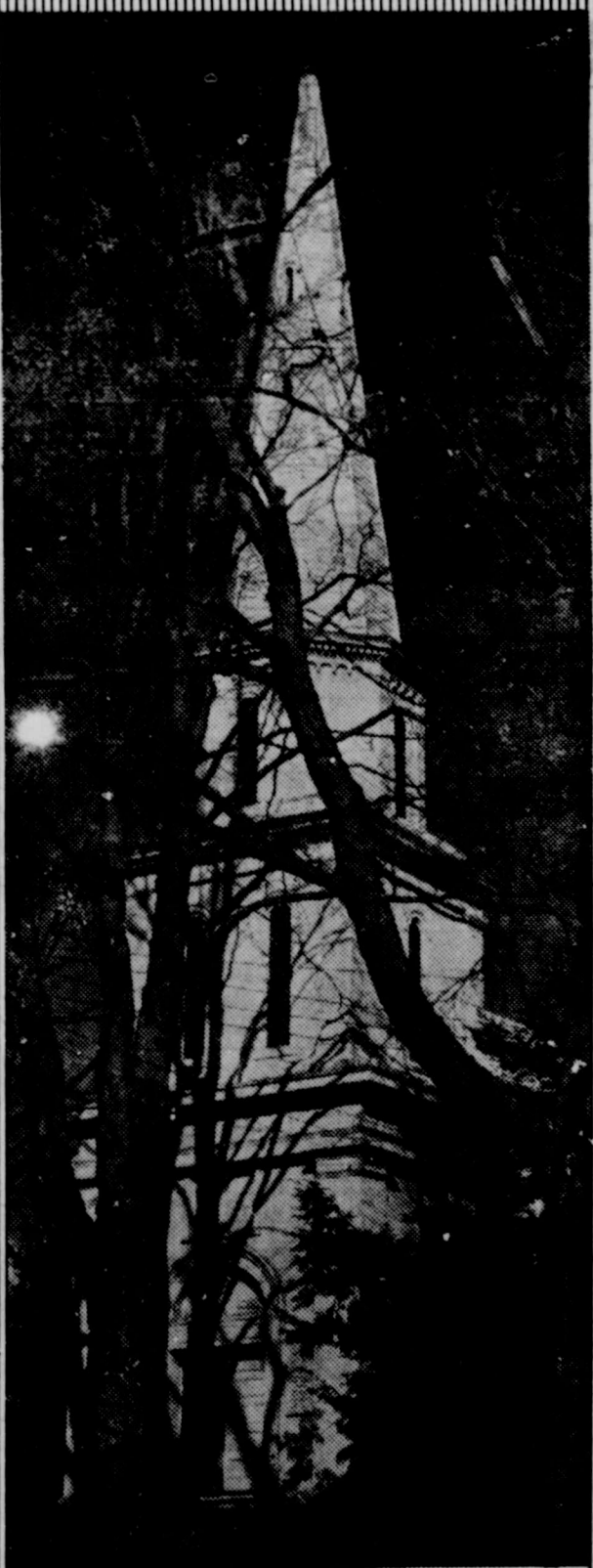

Coleman Adv. Serv.

First State Bank

few miles.

Briscoe is an agricultural county with about 52,000 acres in grain sorghums, 35,000 acres in wheat and 16,000 acres in cotton. Also, cattle are produced, and soybean production has been increasing. Approximately 30,000 acres are irrigated.

Briscoe County is partly on the High Plains. The Cap Rock Escarpment cuts across the county from northwest to southeast with the "breaks" of the Prairie Dog Town Fork of the Red River lying across the northeast portion. Elevations range from 2,100 to 3,300 feet above mean sea level. Soils are sandy and loam types.

Silverton lies in a cool-temperate climate zone. More specifically, it has a dry steppe type of climate with mild winters. Mean annual precipitation is 20.77 inches. Approximately 84 percent of this total falls during the warm season, April through October. Warm season rainfall is mostly the result of thunderstorm activity and amounts are extremely variable. Somewhat typical of the High Plains, the months of May and June are the wettest. Unlike most of Central Texas, the summer months of July and August are comparatively wet also.

Prevailing winds at Silverton have a southerly component throughout the year which lessens the impact of cold spells in winter. Winds are southwesterly most

of the time, November through April, and southerly, May through October. Silverton receives approximately 73% of the total possible sunshine annually. In winter, the percent of possible sunshine received is 67%; in spring, 70%; in summer, 77%; and in fall, 73%. At noon, Central Standard Time, relative humidity averages 50% in January, 40% in April, 44% in July and 45% in October.

The warm season (freeze free period) at Silverton averages 214 days. The mean dates of the last occurrence of 32°F or below in the spring, and the first occurrence of 32°F or below in the fall, are April 6 and November 6, respectively. In an average year, free water (lake) evaporation exceeds precipitation by 48 inches.

### WINTER

Frequent surges of Polar Canadian air bring strong northerly winds and sharp drops in temperatures. However, cold spells are brief—moderated by sunshine and southwesterly winds. Freezes occur almost every night, but days are usually sunny. Winter is a dry season, and precipitation most often falls in the form of light snow. A few rare, exceptionally heavy snows do occur.

### SPRING

Spring is a season of frequent weather changes. Warm and cold spells follow each other in rapid succession throughout March and April. These are the windiest



ALFRED RICHARD  
Evangelist  
Portales, New Mexico

## REVIVAL First Baptist Church

SILVERTON, TEXAS  
LARRY WILSON, PASTOR

February 20 - 27



RIC HUNT  
Singer  
Plainview, Texas

MORNING SERVICES.....7:30 A.M.  
PRAYER SERVICE AND CHOIR PRACTICE.....7:00 P.M.  
EVANGELISTIC SERVICE.....7:30 P.M.

NURSERY WILL BE PROVIDED

WE INVITE YOU TO WORSHIP WITH US IN THESE SERVICES



An honorary membership plaque was presented to Mrs. Shelia Tomlin by the Silvertown Young Farmers for her outstanding support of the Young Farmer program and projects.

### 1972 Texas Highway Map Is Better Than Ever

AUSTIN—Gleaming new stretches of Interstate highways, more miles of four-lane divided facilities, several new lakes and a new National park make this year's 1972 Official Highway Travel Map better than ever.

The free map, published by the Texas Highway Department, is a perennial favorite with Texas motorists. Projections for 1972 call for distribution as high as 1.4 million.

This year's map includes the addition of Lake Fairfield in Freestone County and Decker Lake in Travis County. Lake Palestine, located in Henderson, Smith, Cherokee and Anderson counties, has been on the map for several years. This year, however, the water impoundment has been enlarged considerably.

The new map reflects construction, realignment and improvement of many types of highway facilities in the State-maintained

system. The publication shows that about 130 miles of Interstate highways have been added to the State's highway network. Texas now has 2,922 miles of Interstate highways open to traffic. When the national Interstate system is complete, Texas will have 3,176 miles of IH routes.

The map shows that several important gaps in the State's Interstate system have been closed. These include:

A 40-mile segment of IH 30 between Mount Pleasant and New Boston, completing IH 30 between Dallas and Texarkana.

A 32-mile segment of IH 45 between Streetman and Buffalo, completing IH 45 between Dallas and Galveston.

Ten-mile and 31-mile segments of IH 20 between Abilene and Fort Worth.

The '72 map shows that some 265 miles of divided highways have been added to the State system. This gives Texas 5,695 miles of four-lane divided facilities. Four lane divided highways are an important safety measure in an effort to cut down on head-on accidents.

The new map will reflect a new U. S. Highway 380 designation

from Greenville in Hunt County, westward to near Old Glory in Stonewall County. In addition, the map will show the new boundaries of the Guadalupe Mountain National Park located in Hudspeth and Culberson counties.

Visitors will find expert assistance in planning travels in Texas at 11 tourist information bureaus operated by the Highway Department, including the Roy Bean Visitor Center and Cactus Garden at Langtry and in the Capitol in Austin.

The other tourist information bureaus are located at key highway gateways at Anthony, Laredo, Orange, Waskom, Texarkana, Denison, Gainesville, Wichita Falls and Amarillo.

Each bureau and information center is operated by trained travel counselors who assist more than one million visitors annually.

Other features of the '72 map include listings of Highway Department district offices, Department of Public Safety Offices and State Parks. A handy conversion table turns kilometers to miles and liters to gallons.

Safety rest areas are designated on the map with a small blue dot, comfort stations with the familiar blue square.

### AWARENESS CONFERENCE HELD IN SAN ANTONIO

El Tropicana Motor Hotel in San Antonio was the scene of the 1972 Awareness Conference held February 10-11.

The State Association of Young Farmers and Texas A&M University sponsored the conference which was designed to make Young Farmers aware of the happenings in agriculture, legislation and the thinking of other people

The Texas Highway Department provides approximately 1,100 safety rest areas, roadside parks and scenic turnouts for the safety and convenience of highway users in Texas.

Copies of the 1972 Official Highway Travel Map are available at Highway Department Tourist Bureaus and at Department district offices. The map is one of the most popular of the more than 7.3 million pieces of travel-oriented literature distributed each year by the Texas Highway Department.

The map also may be ordered directly by sending name, address and ZIP code to Texas Highway Department, Travel and Information Division, P. O. Box 5064, Austin, Texas 78763.

in this state. Some of the topics were "Organized Labor Looks at Agriculture," "New Developments in Farm Law," "Leasing of Machinery" and "Should You Incorporate?"

Speakers for the conference were Charlie Scruggs of the progressive Farmer magazine; Raymond Cook, television personality in the San Antonio area; representative Nelson Woff, San Antonio, and many others.

Representing the Silvertown Young Farmer Chapter was my Myers.

### Helps Shrink Swelling Of Hemorrhoidal Tissues

caused by inflammation. Doctors have found a medication that in many cases gives prompt, temporary relief from pain and burning itch in hemorrhoidal tissues. Then it actually helps shrink swelling of the tissues caused by inflammation. The answer is Preparation H. No prescription is needed. Preparation H Ointment, suppositories.

## ALL AMERICAN ANNIVERSARY SALE FEATURING KIMBELLS FINE FOOD AND BELL DAIRY PRODUCTS

# 4TH ANNIVERSARY SALE

KIMBELLS	VIENNA SAUSAGE	4oz. can	4 <sup>F</sup> <sub>O</sub> R <sup>R</sup> 1 <sup>00</sup>
WAGNER	ORANGE DRINK	qt.	3 <sup>F</sup> <sub>O</sub> R <sup>R</sup> 89¢
KIMBELLS	BISCUITS	10ct. can	10 <sup>F</sup> <sub>O</sub> R <sup>R</sup> 89¢
KIMBELLS	OLEO	1 lb. qtrs.	4 <sup>F</sup> <sub>O</sub> R <sup>R</sup> 89¢
Bell	ICE CREAM	Half Gal.	79¢
BUY ONE GET ONE FREE			
RUBY RED	GRAPEFRUIT	ea.	5 <sup>F</sup> <sub>O</sub> R <sup>R</sup> 39¢
GOLDEN RIPE	BANANAS	Pound	10¢
	POTATOES	10 lb. white	43¢
	LETTUCE	Pound	15¢
CELLO	RADISHES	6 oz.	2 <sup>F</sup> <sub>O</sub> R <sup>R</sup> 15¢
VINE RIPE	TOMATOES	Pound	20¢
TROPHY	STRAWBERRIES	10 oz.	4 <sup>F</sup> <sub>O</sub> R <sup>R</sup> 1 <sup>00</sup>
DONALD DUCK FROZEN	ORANGE JUICE	6 oz.	5 <sup>F</sup> <sub>O</sub> R <sup>R</sup> 1 <sup>00</sup>
BANQUET TURKEY, BEEF, CHICKEN	POT PIES		5 <sup>F</sup> <sub>O</sub> R <sup>R</sup> 1 <sup>00</sup>
KIMBELLS	TUNA	Flat Can	39¢

KIMBELLS	PEACHES	303 Can	4 <sup>F</sup> <sub>O</sub> R <sup>R</sup> 89¢
KIMBELLS	PORK & BEANS	303 Can	7 <sup>F</sup> <sub>O</sub> R <sup>R</sup> 89¢
KIMBELLS	PINTO BEANS	303 Can	7 <sup>F</sup> <sub>O</sub> R <sup>R</sup> 89¢
KIMBELLS	SLICED BEETS	303 Can	5 <sup>F</sup> <sub>O</sub> R <sup>R</sup> 89¢
KIMBELLS	W. K. CORN	303 Can	5 <sup>F</sup> <sub>O</sub> R <sup>R</sup> 89¢
KIMBELLS	WHITE HOMINY	303 Can	7 <sup>F</sup> <sub>O</sub> R <sup>R</sup> 89¢
KIMBELLS	MIXED GREENS	303 Can	6 <sup>F</sup> <sub>O</sub> R <sup>R</sup> 89¢
KIMBELLS	TURNIP GREENS	303 Can	6 <sup>F</sup> <sub>O</sub> R <sup>R</sup> 89¢
KIMBELLS	MUSTARD GREENS	303 Can	6 <sup>F</sup> <sub>O</sub> R <sup>R</sup> 89¢
KIMBELLS	C. S. CORN	303 Can	5 <sup>F</sup> <sub>O</sub> R <sup>R</sup> 89¢
KIMBELLS	CATSUP	14oz. bottle	4 <sup>F</sup> <sub>O</sub> R <sup>R</sup> 89¢
KIMBELLS	GREEN BEANS	303 Can	5 <sup>F</sup> <sub>O</sub> R <sup>R</sup> 89¢
KIMBELLS	TOMATOES	303 Can	4 <sup>F</sup> <sub>O</sub> R <sup>R</sup> 89¢
KIMBELLS	PEAS	303 Can	4 <sup>F</sup> <sub>O</sub> R <sup>R</sup> 89¢
KIMBELLS	SWEET POTATOES No. 3	Sqt. Can	3 <sup>F</sup> <sub>O</sub> R <sup>R</sup> 89¢
KIMBELLS	CANNED MILK	Tall Can	5 <sup>F</sup> <sub>O</sub> R <sup>R</sup> 89¢
MEADS	BROWN & SERVE ROLLS		3 <sup>F</sup> <sub>O</sub> R <sup>R</sup> 89¢

BIG K	FLOUR	5Lb. Bag	39¢
KIMBELLS	GRAPEFRUIT JUICE	46 Oz.	39¢
KIMBELLS	SHORTENING	3 Lb. Can	79¢
KIMBELLS	PAPER TOWELS	Jumbo Roll	4 <sup>F</sup> <sub>O</sub> R <sup>R</sup> 89¢
KIM	FACIAL TISSUE	200 Ct.	5 <sup>F</sup> <sub>O</sub> R <sup>R</sup> 89¢
KIM	BATHROOM TISSUE	2 roll	4 <sup>F</sup> <sub>O</sub> R <sup>R</sup> 89¢
KING SIZE	COKES	6 Bottle Ctn.	39¢
BELL	BELL 12 OUNCE COTTAGE CHEESE		49¢
BUY ONE GET ONE FREE			
BELL	BUTTERMILK		69¢
Free Quart Chocolate With Each Half Gallon			
BELL	SOUR CREAM		48¢
Free Dip & Chip With Each Ctn.			
BELL HALF GALLON	ORANGE DRINK		39¢
Buy One Get One Free			
MEAT PRICES WILL BE POSTED IN STORE			

## BUD'S GROCERY & MARKET

SPECIALS GOOD THURS., FEB. 24 THRU SAT., MARCH 4



MR. AND MRS. DAN BALDWIN

## Baldwin Vows Exchanged in Amarillo Church Ceremony

Belle, daughter of Mr. G. Albert Bell of Clovis, N.M., became the bride of Dan Baldwin, son of Mrs. Nettie Baldwin of Amarillo, in a wedding ceremony at the West Church of Christ in Amarillo at 3:00 p.m. January 23.

Bert Gibson officiated at the ceremony. The bride, escorted in marriage by her father, wore a gown of white or tulle with wide floral lace at the bodice and full gathered sleeves. She carried a bouquet of white carnations and yellow roses atop a white

Bible. In keeping with tradition, the bride chose something old, her shoes, which she wore at her sister's wedding two months ago, at which she was maid of honor. Something new was her wedding gown. Something borrowed was a Bible belonging to her aunt, Mrs. Rex Beardain. Something blue was the traditional blue garter.

Mrs. Sherry Cash of Clovis, sister of the bride, was matron of honor. She wore a yellow crepe gown designed with a bodice trimmed in lace, as were her full gathered sleeves. She carried a nosegay of white carnations with yellow lace and streamers.

The mother of the bride wore

a three-piece coral and white ensemble, accented by black patent accessories.

The mother of the bridegroom wore a green floral dress with white accessories. Each mother added a white carnation corsage.

The altar setting included ferns with an arrangement of white gladioli and mums which was flanked on either side by candelabra.

Serving as best man was Jack Baldwin, brother of the bridegroom. The traditional wedding march and recessional were provided by Cadet Terry Bell of New Mexico Military Institute at Roswell, brother of the bride. "The Lord's Prayer" was sung by Larry Cash of Clovis.

A reception was held for the newlyweds in the church annex. The table was covered with a white cloth trimmed with lace. The two-tiered wedding cake was elaborately decorated with white bells and yellow roses topped with the traditional bride and groom. At one end of the table was a gold carnival glass punch service from which punch was served by Kay Beardain of Friona, cousin of the bride. After the bride and groom cut the first piece of cake, it was served by Mrs. Jack Baldwin, sister-in-law of the groom. Also assisting with the reception was Miss Debbie Baldwin, niece of the groom, who presided at the guest registry.

The bride is a 1969 graduate of Clovis High School and a business school in Amarillo. She is presently the private secretary at a cloth firm in Amarillo. The bridegroom is a 1970 graduate of Amarillo High School and now training to become an assistant manager of the same firm. They will be making their home at 3325 Julian, Apartment 147, in Amarillo.

### \* NEW BABY

Mr. and Mrs. Mike Mullin of Eules are parents of a daughter, Amy Michelle, born at 9:20 a.m. Monday, February 21, in the Lockney General Hospital. The baby weighed seven pounds and six ounces.

Grandparents are Mr. and Mrs. Hurl McCoy of Silverton and Mr. and Mrs. Bill Mullin of Turkey. Great-grandparents are Mr. and Mrs. W. M. Archer of Amarillo, Mrs. Ira D. Mullin, sr. and Mrs. J. A. Burk, both of Turkey.

## Program On Fashions Heard by Study Club

The Century of Progress Study Club met February 9, 1972 in the P. C. A. community room, with Mrs. Leland Wood and Mrs. Pascal Garrison as hostesses.

Mrs. John Gill gave the devotional entitled, "The Jewels." Minutes were read by Mrs. Pascal Garrison and roll call was answered with a fashion forecast.

A fashion show from the 1930's to the 1970's was given and directed by Mrs. George Long and Mrs. Garland Francis. Models were Mrs. Wayne McMurtry, 1930's; Mrs. L. D. Griffin and Mrs. Carl D. Bomar, 1940's; Mrs. Edwin Dickerson, 1950's; Mrs. F. E. Hutsell, 1960's; and Mrs. George Long, 1970's. This showed the change from the floor-length dress to the boots and hot pants.

Mrs. Jack Sutton presented a program on Mary Kay Cosmetics.

A computer age bulletin entitled "Beautiful Things" was given by Mrs. E. A. Birdwell.

The secret pals exchanged Valentines.

Members present were Mrs. Joe Montague, Mrs. Hugh Nance, Mrs. Wood, Mrs. Birdwell, Mrs. Garrison, Mrs. Long, Mrs. O. C. Rampley, Mrs. Troy Jones, Mrs. James Davis, Mrs. McMurtry, Mrs. Bomar, Mrs. Dickerson, Mrs. Griffin and Mrs. Hutsell.

## To Sponsor Skating Party For Families

Silverton Young Farmers will sponsor a skating party for their families on Monday, February 28. The group will journey to the Plainview Rink to skate from 7:30 to 9:30 p.m.

Mr. and Mrs. Berton Hughes met Mr. and Mrs. Randy Hughes of Amarillo in Plainview Saturday afternoon, and all attended the production of the musical, "Mame", during homecoming at Wayland Baptist College.

Mr. and Mrs. Elbert Dickerson, Mr. and Mrs. Noel Deavenport and Mr. and Mrs. Edwin Dickerson attended the funeral of Mrs. Jewel Grimm in Quitaque last week.

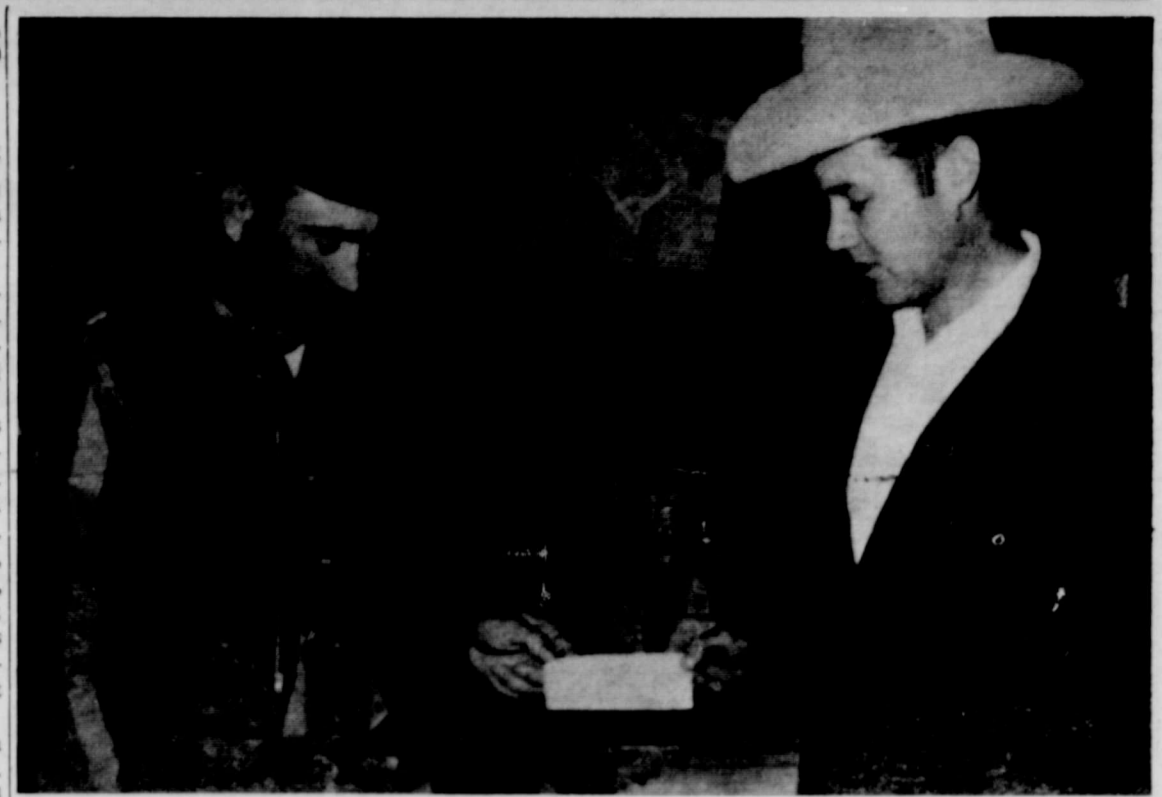

John T. Francis is pictured receiving a check from the Texas Soybean Association presented by County Agricultural Agent Jackie Johnson. Francis was second-place winner in the High Plains area in a soybean yield contest sponsored by the Texas Agricultural

Extension Service and Texas Soybean Association. Irrigated three times, Francis' Clark 63 soybean plot yielded 47 bushels per acre. First place winner in the state was from Clarksville, and won a farm tour of the Mediterranean.



ALTON HIGGINBOTHAM

## Higginbotham Is New Lighthouse Manager

According to an announcement made by Herman King, president of the Lighthouse Electric Cooperative Board, Alton Higginbotham has been named manager of the Floydada industry.

Higginbotham has served the past nine years as Power Use Advisor for Lighthouse and succeeds Melvin Henry who announced his retirement several months ago.

Higginbotham was installed as president of Floydada Chamber of Commerce at the annual banquet February 10, is a past president of Rotary, is now serving as secretary-treasurer of Floyd County Junior Fat Stock Show, and has worked in many civic endeavors.

A native of Floyd County, Higginbotham attended grade school at South Plains and was graduated from Floydada High School. He received his degree from West Texas State University in agriculture education and also studied another year at Texas Tech in agriculture education. A few months

### SPRING AND LENT ARE

#### TOPICS OF WORSHIP SERVICE

The Woman's Society of Christian Service met February 22 in the fellowship hall of the First United Methodist Church.

The Lord's Prayer opened the worship service of the program. The meaning of the Lenten season was studied. The forty-four days before Easter is the Lenten season and means Spring—a time of rejoicing, of repentive study and even of fasting.

Mrs. Pauline Benefield concluded her study on "New Machines and New Humanities" with the topic, "A New Ethics for a New Earth." This is truly a decade of decision. Man has control over the ecology of the world. Will he keep it productive or kill its soul and render it barren? What part will the church play in this all.

Mrs. Jennie Fisher was hostess to Mrs. Benefield, Mrs. Frank Hunt, Mrs. Gordon Alexander, Mrs. George Seaney, Mrs. Bob Hill, Mrs. M. G. Moreland, Mrs. James Futch and Mrs. Albert Mallow.

Nettie V. Baldwin of Amarillo visited her mother, Mrs. W. A. Rowell, and transacted business here Monday.

before coming to Lighthouse he was employed by the Spur headquarters ranch.

Higginbotham is married to the former Sue McClung of Floydada. They are parents of three children: Kelly 9, Bryant 9, and Lori 2. The Higginbothams are members of the First Baptist Church where a teaches a Sunday School Class.

**WHEN IN NEED OF AMBULANCE SERVICE CALL 823-2001 PLEASE DO NOT CALL ANY PRIVATE PHONE NUMBERS LISTED ON THE DUTY ROSTER.**

Silverton Volunteer Ambulance Service



Ed Maiejski and C. E. Castner, both of Pampa, caught 12 channel catfish that weighed a total of 56 pounds while fishing at Lake Theo Sunday. There were 67 fishermen purchasing fishing permits Sunday at the lake which is now under the management of Charles Grantham. Shaded picnic tables, a boat and fishing dock and restrooms are under construction at the lake this week.

**MEN WANTED**

**CATTLE AND LIVESTOCK BUYERS**

We want men in this area. Train to buy cattle, sheep and hogs.

We will train qualified men with some livestock experience. For local interview, write today with your background. Include your full address and phone number.

**CATTLE BUYERS, INC.**  
4420 Madison  
Kansas City, Mo. 64111



# SPRING SPECIALS

**GRABBE - SIMPSON CHEVROLET, INC.**

Phone 3201      Silverton



Bel Air 4-Door Sedan



Impala 4-Door Sedan

**4 Dr. Impala Power and Air, Auto. Tran. Your Choice of 2 \$3750**

## ATTENTION FARMERS!

THIS IS YOUR PERSONAL INVITATION TO ATTEND OUR

# JOHN DEERE OPEN HOUSE

ON FEBRUARY 29, 1972

Be Sure To Watch Farming Frontier On February 27, Channel 4 - - 4 to 5 P.M.

## RAY THOMPSON IMPLEMENT, INC.

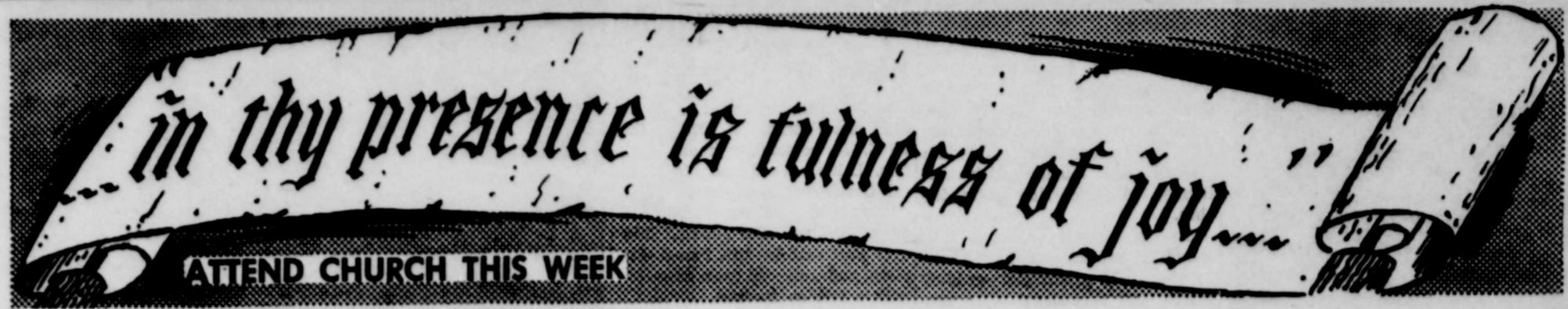

**ASSEMBLY OF GOD**

David Nuckles, Pastor

**Sunday**

Sunday School..... 9:45 a.m.  
 Worship Service..... 11:00 a.m.  
 Evening Service..... 7:00 p.m.

**Wednesday**

Worship Service..... 7:30 p.m.

☆

**CHURCH OF CHRIST SILVERTON**

Keith Marshall, Evangelist

**Sunday**

Sunday School..... 9:45 a.m.  
 Morning Worship..... 10:45 a.m.  
 Evening Worship..... 6:00 p.m.

**Wednesday**

Bible Study..... 7:30 p.m.

☆

**FIRST BAPTIST CHURCH**

Larry Wilson, Pastor

**Sunday**

Library Opens..... 9:15 a.m.  
 Sunday School..... 9:45 a.m.  
 Worship Service..... 11:00 a.m.  
 Library Opens..... 4:30 p.m.  
 Youth Choir..... 4:30 p.m.  
 Training Union..... 5:00 p.m.  
 Mission Friends, G.A.  
 and R.A..... 5:00 p.m.  
 Evening Worship..... 6:00 p.m.

**Second Monday**

Night W. M. S..... 7:00 p.m.

**Second and Fourth Tuesday**

W. M. S..... 9:30 a.m.

**Wednesday**

Junior High Acteens..... 3:35 p.m.  
 High School Acteens, first  
 and third Wednesday.. 3:35 p.m.  
 Mid-Week Service..... 7:00 p.m.  
 Choir Rehearsal..... 7:45 p.m.

**Second Saturday**

Baptist Men..... 7:00 a.m.

**FIRST UNITED METHODIST CHURCH**

James Futch, Pastor

**Sunday**

Sunday School..... 9:45 a.m.  
 Worship Service..... 11:00 a.m.  
 M. Y. F..... 6:00 p.m.  
 Evening Worship..... 6:00 p.m.

**Wednesday**

Choir Practice..... 6:00 p.m.

☆

**JERUSALEM BAPTIST MISSION**

**Sunday**

Sunday School..... 9:45 a.m.  
 Worship Service..... 11:00 a.m.

☆

**NEW FELLOWSHIP BAPTIST MISSION**

B. F. Edmonson, Pastor

**Sunday**

Sunday School..... 9:45 a.m.  
 Worship Service..... 11:00 a.m.  
 Training Union..... 5:00 p.m.  
 Evening Service..... 6:00 p.m.

**Wednesday**

Choir Rehearsal..... 7:00 p.m.  
 Prayer Service..... 8:00 p.m.

☆

**OUR LADY OF LORETO CATHOLIC CHURCH**

**Sunday**

Mass..... 6:00 p.m.

☆

**ROCK CREEK CHURCH OF CHRIST**

Earl Cantwell, Minister

**Sunday**

Worship Service..... 10:30 a.m.  
 Evening Worship..... 6:00 p.m.

**Wednesday**

Worship Service..... 7:00 p.m.

*In need of a Pull...*

It is fun to get out and romp with our children, to share in their joy. Sometimes it is even work to pull them on a sled. Afterwards you may be tired and bones and muscles ache, but you think fondly of the laughter, and squeals of delight and the love that shines in a child's eyes. Then you think it's all worth the effort, for they won't be young forever, and someday you will only have memories.

They won't be young forever and now is the time that they need a pull in the direction toward God. Now is the time that you can lead and share in the joys of their worship. Take your children to Church

The Church is God's appointed agency in this world for spreading the knowledge of His love for man and of His demand for man to respond to that love by loving his neighbor. Without this grounding in the love of God, no government or society or way of life will long persevere and the freedoms which we hold so dear will inevitably perish. Therefore, even from a selfish point of view, one should support the Church for the sake of the welfare of himself and his family. Beyond that, however, every person should uphold and participate in the Church because it tells the truth about man's life, death and destiny; the truth which alone will set him free to live as a child of God.

Coleman Adv. Serv.

**BROWN - McMURTRY IMPLEMENT CO.**

**GRABBE-SIMPSON CHEVROLET CO., INC.**

**PLAINVIEW PRODUCTION CREDIT ASSN.**

**CITY CAFE**

**RHODE PIPE COMPANY**

**ASHEL McDANIEL TEXACO**

**BRISCOE COOPERATIVES**

**SILVERTON ELEVATORS, INC.**

**FIRST STATE BANK**

**HILL FARM SUPPLY, INC.**

**BRISCOE COUNTY NEWS**

**RAY THOMPSON IMPLEMENT, INC.**

**BUD'S GROCERY & MARKET**

**LALLIE'S IN & OUT DRIVE IN**

**VERLIN B. TOWE AGENCY**

**FOGERSON LUMBER & SUPPLY**

**JACK'S PHARMACY**

**T. & F. GIN, INC.**

**NANCE'S FOOD STORE**

**SUN-VUE FERTILIZERS, INC.**

**SILVERTON BUTANE COMPANY**

**BROWN HARDWARE AND FURNITURE**

**JONES DEPT. STORE**

**SERVICE ELEVATOR**

# Dreams for sale.



Everybody's got a dream lurking around in the back of his mind. A dream vacation. A dream cottage. A dream car.

Dreams can be a lot more fun if you know you're doing something to make them come true.

And that's what the Payroll Savings Plan is all about. When you sign up an amount you specify is set aside from each paycheck and used to buy U.S. Savings Bonds.

Now Bonds mature in less than six years. That's the shortest maturity period ever, and makes Bonds a practical way to save for dreams you want to come true while you're still young enough to enjoy them.

See the folks in the payroll office where you work. They've got dreams for sale.

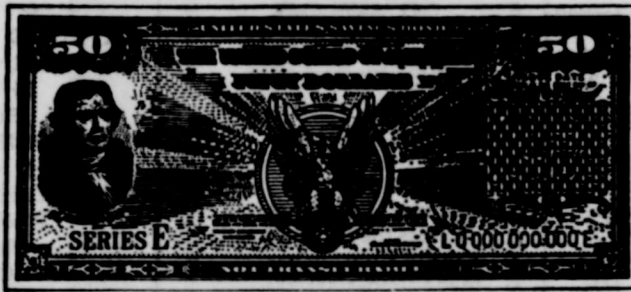

Now E Bonds pay 5 1/4% interest when held to maturity of 5 years, 10 months. (4% the first year). Bonds are replaced if lost, stolen, or destroyed. When needed they can be cashed at your bank. Interest is not subject to state or local income taxes, and federal tax may be deferred until redemption.



## Take stock in America.

Now Bonds mature in less than six years.

FOR SALE

30 BULLS, 12 TO 30 MONTHS old: Registered Angus, Purebred Charolais, Purebred Whitefaces. These are from the raiser to me. R. B. McCravy, Ralls, Texas. Phone Area Code 806 253-2048 or 875-2535. 7-4tc

FOR SALE: KENMORE DISHWASHER. Phone 823-2371. 5-4tc

FOR SALE: 1965 MODEL MOBILE home, 10x52, 2 bedrooms. Located in Silverton, Texas. Ph. 3361, Rocky, Texas. 34-4tc

A GOOD LINE OF GRAHAM-Hoene and Nichols Sweeps. Get your needs at J. E. (Doc) Minyard Implement. 1-4tc

LESHORE CALGIFT for all types of advertising: Calendars, Ashtrays, Pencils, Key Chains, etc. See your local representative, Rex Tiffin. 1-4tc

INSTALL A M&W TURBOCHARGER on your 806 or 856 Tractor now and receive FREE a Turbo muffler and Pyrometer — an \$89.95 value. Brown - McMurtry Implement. 5-4tc

WE HANDLE THE NEW MICHELIN Tires, steel cord tread; guaranteed 40,000 miles. Brown-McMurtry Implement. 15-4tc

New State Law Requires Brakes On Trailers

We Can Install Them For You

SILVERTON Metal Works, Inc.

RECEIVE SHIPPED CATTLE WITH NEW PURINA RECEIVING CHOW TO help cut death rate lower sickness expense give cattle fast start RAY TEEPLE FEED LOT

SUDAX HAY FOR SALE. RAY Teeple, 847-4945. 51-4tc

FOR ALL YOUR LIFE INSURANCE and HOSPITALIZATION NEEDS - USE Archie Castleberry SOUTHLAND LIFE 11th and Washington Amarillo, Texas

Bill's Trim Shop We Specialize in Pickup Seats, Car Interiors 995-4616 East of First State Bank Tulla, Texas

FOR SALE: BALED OATS, \$1.10 bale. Bean 4962, Joe Montague. 31-4tc

WE HANDLE MILLER OFFSET Plows. See them today! Brown-McMurtry Implement. 44-4tc

SILVERTON LODGE No. 754 A.F.&A.M. Stated Meeting Second Tuesdays 7:30 P.M. Gail Bullock, W. M. Charlie Parker, Sec. Bob Hill, Treas.

RAY TEEPLE FEEDLOT PURINA BULK FEEDS, CATTLE & HOG HEALTH AIDS STOCKERS FOR SALE - CATTLE WORKING PENS AVAILABLE BONDDED STATE INDEPENDENT PUBLIC WEIGHER Delivery Service On All Feeds - Ralston Purina Credit On All Approved Accounts Backgrounding Pens Soon Available CHECK WITH US FOR YOUR FEED NEEDS Ray Teeple Perry Brunson 847-4945 SILVERTON, TEXAS 847-4947

DR. JOHN W. KIMBLE, O.D. Contact Lenses - Visual Analysis OPEN ALL DAY SATURDAY Floydada, Texas YU 3-2496

DR. O. R. McINTOSH OPTOMETRIST 211 South Main Street Phone 983-3460 FLOYDADA, TEXAS

TREAT RUGS RIGHT, THEY'LL be a delight if cleaned with Blue Lustre. Rent electric shampooer \$1. Bud's Grocery & Market. 81tc

MILLING Paymaster Feeds The Feeds for Your Needs Custom Mixing Supplements Range Blocks and Cubes SERVICE ELEVATOR

SPECIALS ON NEW CUB CADET lawn mowers. Brown-McMurtry Implement. 15-4tc

HOT WATER HEATERS, 20 - 30 - 40 Gallon; Gas and Butane. Brown Hardware. 36-4tc

CARRUTH FENCE CHARGERS: Have exchange on your rebuildable chargers. Have one that will not hurt children. Fogerson Lumber & Supply. 45-4tc

FARMERS UNION BRAND Book For Sale, \$1.00 each. Book contains all registered brands in Briscoe County. 7-2tp

WANT TO BUY: USED GAS Cook Stove. Phone 823-6891. 8-2tp

NEED AN EXTRA TRACTOR? Lease one from Brown-McMurtry Implement. 8-6tc

WALL DECOR, HALF PRICE. One table merchandise, 1/2 Price. Jewelry, 1/2 Price. The House of Gifts. 7-4tc

FOR SALE: 1967 FORD PICKUP. Automatic Transmission. Radio. Heater. Short wide bed. 48,000 miles. Ed Hutsell, 823-3481. 7-2tp

CARPET NEED SHAMPOOING? Try our new Bissell Machine even on your shag carpet. Bissell shampoo by the gallon, 1/2 gallon or 22 ounce size. Fogerson Lumber & Supply. 48-4tc

OLD SCRATCH CATTLE OILERS, sales, service, parts and insecticides available through Henry T. Hamblen, Wayside, Texas. 5-4tc

WATKINS PRODUCTS R. F. McCasland, agent for Watkins Products, both household and livestock vitamins and minerals. "Min-vite." 229 N. Maxwell, Phone 995-4191, Tulla, Texas. 3-4tc

STOCKMENS NEEDS VACCINES Franklin Pfizer Cutter SERVICE ELEVATOR

FAMBRO GATES AND PANELS, Designed by and built for ranchers. All steel; wind proof; custom made. Full details available from the local dealer, Brown Hardware in Silverton. 40-4tc

FOR RENT FURNISHED APARTMENT FOR Rent: No pets, no children. Mrs. Clarice Douglas. 3-4tc

Underground Irrigation Pipe Plastic Gas Pipe RHODE PIPE CO. Phone 5401 or 3231 Silverton, Texas

See THE LEVELAN Land Leveler (formerly Hancock) at Brown-McMurtry Implement. 8-6tc

WANTED

MATTRESSES RENOVATED. All kinds and sizes new mattresses for sale, including mattresses for baby beds, king and queen sizes, or tailor - made to your specification. Fast and dependable service. For appointment call 3381, Briscoe County News. 23-4tc

REAL ESTATE

HOUSE FOR SALE: TWO BED-rooms, den, garage, large fenced yard. 1104 Commerce. Phone 847-4472. 51-4tc

ONE FURNISHED APARTMENT For Rent. J. E. (Doc) Minyard. 42-4tc

2-BEDROOM HOUSE FOR SALE: Phone 823-5211 or 823-3971. 7-2tp

THE HOUSE OF GIFTS FOR Sale due to retirement of owners. If interested call 4181, 3801 or 5686 in Silverton, or contact Zollie Brown or Charisie Arnold. 8-4tc

CARD OF THANKS

Words are so very inadequate, but from our hearts we thank you for the many flowers, cards, food, memorials and assistance at our homes during the time of our bereavement.

We will always remember and cherish your kindness and friendship.

- Paul and Paul Howard Webb Dee and Bess McWilliams and family Bob and Jo Trout and family E. J. and Norma Webb and family Billy and Loana Webb and family

I would like to express my appreciation to the friends and relatives who sent flowers, cards, prayers and did so many nice things for me while I was in the hospital. May God bless each of you. Mrs. W. A. Rowell

33% MORE CATTLE . . . 50% GREATER GAINS . . . On The Same Acreage With PURINA GRASS STRETCHER RAY TEEPLE FEED LOT Silverton, Texas

THE LAND

THE LAND is one of man's most valuable assets - we think it is prime collateral. In the past 54 years the Federal Land Bank of Houston has made almost 200,000 loans on Texas farms and ranches.

In other words, we specialize in making farm and ranch real estate loans - long term loans with prepayment privileges. See us today for full details, no obligation of course.

Federal LAND BANK Association Floydada, Texas Branch Office Quitaque, Texas Jake Watson, Mgr. Jackie Eubanks, Asst. Mgr.

Let Us Serve Your GRAIN MERCHANDISING Needs SERVICE ELEVATOR

NEW OLDSMOBILE PRICED RIGHT Crass Motor Co. Phone 2911 Silverton

BILLY TURNER WELDING Floydada Highway Phone 5441

The Junior class would like to thank the parents and merchants who attended their Talent Show. We would like to thank all those people who bought pies. The Junior class would like to give special thanks to our contestants who made our show a success, and a special thanks to our judges.

Thanks to the firemen and all the rest who put out my grass fire last Friday. Charles Whitfill

We would like to thank the firemen and others for helping put out our oil bank fire. Mrs. Bill Malone Gene Malone and family

NOTICE

NOTICE OF SPECIAL MEETING OF MEMBERS OF BRISCOE COUNTY CLINIC ASSOCIATION

TO BE HELD ON FEBRUARY 27, 1972 at 7:00 O'CLOCK P.M. IN THE PIONEER ROOM IN THE FIRST STATE BANK IN SILVERTON, TEXAS, AND BEING THE TIME AND PLACE DESIGNATED BY THE OFFICERS AND DIRECTORS OF SUCH ASSOCIATION FOR SUCH MEETING.

Among other business to be considered at such meeting is the amendment of the Articles of Incorporation to make its duration perpetual and to provide expressly for distributions upon dissolution. If any member of Briscoe County Clinic Association desires personal notice other than given herewith, his request should be directed to Dorothy Roy Bomar, Silverton, Texas, Secretary of Briscoe County Clinic Association. 7-2tp

Women Past 21 With Bladder Irritation Suffer Many Troubles

After 21, common Kidney or Bladder Irritations affect twice as many women as men and may make you tense and nervous from too frequent, burning or itching urination both day and night. Secondly, you may lose sleep and suffer from Headaches, Backache and feel old, tired, depressed. In such irritation, CYSTEX usually brings fast, relaxing comfort by curbing irritating germs in strong, acid urine and by analgesic pain relief. Get CYSTEX at drug stores. See how fast it can help you.

POLITICAL ANNOUNCEMENTS

Subject To Action of the Democratic Primary on Saturday, May 6, 1972

FOR U. S. REPRESENTATIVE, 13th Congressional District: GRAHAM PURCELL (Re-election)

FOR STATE SENATOR, 30th Senatorial District of Texas: JACK HIGHTOWER (Re-election)

FOR STATE REPRESENTATIVE, 66th Legislative District of Texas: PHIL CATES (Re-election)

FOR SHERIFF, Briscoe County: EDDIE J. LEARY (Re-election)

FOR TAX ASSESSOR - COLLECTOR, Briscoe County, Texas: VINSON SMITH (Re-election)

FOR COMMISSIONER, Briscoe County Precinct One: J. C. FOWLER (Re-election)

FOR COMMISSIONER, Briscoe County Precinct Three: ARTHUR S. McJIMSEY (Re-election)

FOR COMMISSIONER, Briscoe County Precinct Three: W. E. SCHOTT, JR. (Re-election)

FOR COMMISSIONER, Briscoe County Precinct Three: BILL BOLING (Re-election)

POLITICAL ANNOUNCEMENTS Subject To Action of the Republican Primary on Saturday, May 6, 1972

FOR STATE REPRESENTATIVE, 66th Legislative District of Texas: TOM CHRISTIAN (Re-election)

Arthritis Sufferers: WAKE UP WITHOUT ALL THAT STIFFNESS!

New formula for arthritis minor pain is so strong you can take it less often and still wake up in the morning without all the pain's stiffness. Yet so gentle you can take this tablet on an empty stomach. It's called Arthritis Pain Formula. Get hours of relief. Ask for Arthritis Pain Formula, by the makers of Anacin analgesic tablets.

FIRST SHEET OF EASTER SEALS PRESENTED TO TEXAS GOVERNOR SMITH

The first sheet of 1972 Easter Seals has been presented to Governor Preston Smith by Donald (Donnie) Scowden of Odessa, 1972 Texas Easter Seal Child, in behalf of the Easter Seal Society for Crippled Children and Adults of Texas.

The Texas Easter Seal campaign, which will last until Easter Sunday, April 2, is to raise funds for the treatment and rehabilitation of crippled children and adults in Texas. Last year 21,562 handicapped Texans received rehabilitation and other services rendered by the Texas Society through a statewide network of affiliated Easter Seal Societies, which includes 19 treatment centers.

Governor Smith stressed that the needs of handicapped Texans like Donnie are greater than ever before. He said, "The people of Texas will respond with the generosity necessary for this important effort." Governor Smith added that the costs of services for handicapped Texans are rising at the same time the number of persons requiring these services are rising.

The Easter Seal Society for Crippled Children and Adults of Texas will conduct its annual campaign for funds with a traditional

ALL PURPOSE 3-IN-ONE OIL Oils Everything Prevents Rust REGULAR - OIL SPRAY - ELECTRIC MOTOR

WHEN IN NEED OF AMBULANCE SERVICE CALL 823-2001 PLEASE DO NOT CALL ANY PRIVATE PHONE NUMBERS LISTED ON THE DUTY ROSTER. Silverton Volunteer Ambulance Service

FOR SALE DELIVERED TO YOUR PLACE Boyd Built and Norton CATTLE SELF FEEDERS Also Read Bulk Feed Tanks RAY TEEPLE FEED LOT Phone 847-4945 Silverton

Easter Seal Mail Appeal and through special events throughout the state. Over 35,000 volunteers, led by 234 local Easter Seal Chairmen and Representatives, will participate in the traditional. Through these volunteers the Texas Easter Seal Society is represented in every county state.

ZIEGLER-FLEMING WELL SERVICE DOMESTIC, IRRIGATION, MUNICIPAL Well Service Of All Kinds DAY PHONE 823-4176 NIGHT PHONE 847-4715 823-4715 Riley Ziegler Leo Fleming

DON'T LET THE INSECTS DAMAGE YOUR CROPS! For Aerial Spraying Service Contact HILL FARM SUPPLY, INC. Phone 823-4751

ANNOUNCING NEW DEALER The Easy, Practical Way To Extra Range-Feeding Dividends! TE Liquid Feed Supplement TOM'S MOTOR and FARM SUPPLY PHONE 823-5861 SILVERTON, TEXAS