

1963 Wheat Stabilization Program Is Explained

The new farm law, enacted September 27, 1962, provides wheat diversion and additional price-support payments which supplement the marketing quotas and price-support previously in effect for the 1963 wheat crop.

Marketing Quotas

Growers will be in compliance with their farm quota if they comply with their acreage allotments. As previously, marketing quotas penalties will apply to "excess" wheat. Marketing quotas do not apply to farms that have 15 acres or less of wheat for harvest.

Price Support

A support averaging \$1.82 per bushel, nationally, on the 1963 wheat production is available for producers who comply with their farm acreage allotment. In addition, an 18 cent-per-bushel price-

support payment on the normal production of their 1963 wheat acreage is available if they participate in the 1963 wheat stabilization program. (Small farms must also be in compliance with the wheat allotment to be eligible for price-support loans or purchase agreements and the price-support payment.)

Diversion Payments

In addition, producers may earn payments for reducing wheat acreage and putting the diverted acre to an approved conservation use. The amount of acreage to be diverted is:

If your wheat allotment is 15 acres or more, a minimum of 20 percent and a maximum of 50 percent of your wheat allotment; 10 acres may be diverted if this is larger than 50 percent of your

wheat allotment.

If your wheat allotment is less than 15 acres, a minimum of 20 percent of the larger of (a) the average acreage of wheat planted for harvest in 1959, 1960, and 1961 (but not to exceed 15 acres) or (b) the 1963 allotment; and a maximum of 10 acres, provided this is not larger than either (a) or (b) above.

Diversion Program

The wheat acres the producer takes out of production are to be devoted to a conservation use. These acres must be in addition to the farm's 1959-60 average acreage in conserving use, summer-fallow, and idle land. Acreage taken out of production under other Federal programs (such as the feed grain and Conservation Reserve programs) cannot be used

as conservation acres under the wheat stabilization program.

The diversion payment will be: The farm's established wheat yield per acre (based on 1959-60) times one-half the county price-support loan rate times the diverted wheat acreage.

Half the diversion payment may be made at the time the producer signs an agreement to take part in the program.

Substitute Crops

If he wishes, the producer may plant part or all of the acres he takes out of wheat production to guar, sesame, safflower, sunflower, or castor beans. The payment for these acres (except safflower) will be a percentage of what the diversion payment would otherwise be. The percentages are: Sesame, 40 percent; guar and castor

beans, 30 percent; sunflower, 20 percent safflower, no payment.

Price Support

By taking part in the voluntary wheat diversion program and complying with the acreage allotment, producers also become eligible for an extra price-support payment of 18 cents a bushel on the normal yield of the 1963 wheat acreage. This extra payment will be:

The 1963 wheat acreage times the established yield times 18 cents.

The total price support available for the 1963-crop wheat will be:

The local price-support loan rate (based on a national average of \$1.82 per bushel) times the amount of 1963-crop wheat produced and put under loan or purchase agreement plus the extra 18 cents per bushel payment as figured a-

bove.

Method of Payment

The wheat diversion payment will be in cash or, under certain circumstances, in wheat.

The price-support payment will be made by means of negotiable certificates, which the Commodity Credit Corporation will redeem in wheat or make a cash advance for the amount due the producer and market the certificate. (Wheat acquired through redemption of certificates will not be eligible for price support.)

The producer should be sure that he takes as many acres out of wheat production as he agrees to divert when he signs up. Otherwise, he will not be eligible for the regular price support, the extra 18 cents price-support payment or the wheat diversion payments.

December 14, 1962, is the last day for the sign-up in the 1963 wheat stabilization program for winter wheat. Notices of 1963 wheat yield payment rate, small farm base and normal conserving acreage will be mailed locally next week.

This is a general explanation of the 1963 wheat program prepared for the Briscoe County News by John Montague. For further details, contact Mr. Montague at the Silverton office of the Agriculture Stabilization and Conservation Service.

Mr. and Mrs. Doug Coleman and children of Dozier, spent Sunday with Mr. and Mrs. Lem Weaver, Max and Tina. Cindy remained for a longer visit with her grandparents.

All Around the Town

by Mary Ann Sarchet

I heard an interview on television yesterday morning with a Cuban girl who is attending Am... College. She described the manner in which the small school children in Cuba are converted to Communism.

The teacher begins by asking if the children believe in God. When they reply that they do, the Communist indoctrinated teacher tells them, "Put your heads down and pray to God for some candy and toys." The children pray, and of course they do not get these things.

For several days this same thing is repeated. Then one day the teacher says, "Children, put your heads down and pray to Fidel Castro and Premier Khrushchev for candy and toys." And immediately after their prayers are uttered, the teacher enters the classroom with toys and goodies for all.

So simple, isn't it?

☆☆☆

I was on an errand to the Tulia Herald Tuesday at KTUE news when H. M. Baggarly was closing his local news cast with a report of those in Swisher County Hospital. He read off the names quickly, and the last of them was Fidel Castro.

A few minutes later when I passed the door of his office I could not resist calling his hand. "I don't believe you have Fidel Castro in the hospital here," I laughed. "Oh yes we do," Baggarly said seriously, "he got his passing gear strapped on!"

Area Cotton Ginning Halted By Rain

The ginning of cotton in the four county area of Hale, Floyd, Briscoe and Swisher is running more than one-third behind last year, according to information received last Friday from the Texas Employment Commission.

As of Friday Hale had ginned 1,022 bales, Floyd 2,785, Briscoe 1,000 (mostly below the caprock), and Swisher 249 for a total of 5,056 bales.

In comparison with these figures, last year Hale had ginned 1,662, Floyd 5,521, Briscoe 2,195 and Swisher 842 for a total of 10,220 bales.

Late planting, hail and an unusual amount of rain in September and October are contributing factors for the lag.

In 1961 the official rainfall for the month of September and through October 19 measured .76 of an inch. For the same period in 1962 3.79 inches have fallen.

During the first nineteen days in October the rainfall has amounted to 1.43 inches, while the September rainfall was 2.36 inches.

In 1961 only a trace had been reported for the first nineteen days of October.

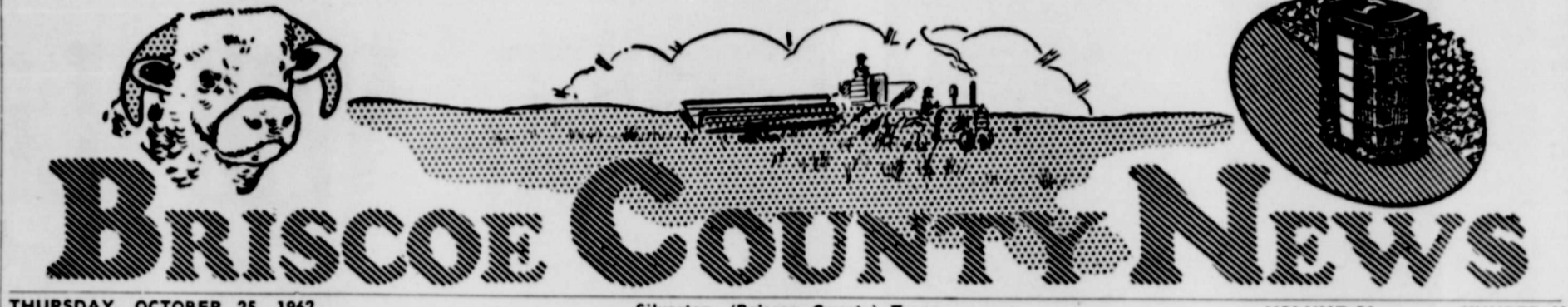

THURSDAY, OCTOBER 25, 1962 Silverton, (Briscoe County) Texas VOLUME 54 NUMBER 43

Distribution of Type Two Vaccine Set For Sunday

Type II Sabin Oral vaccine will be distributed in Silverton and in Quitaque at the school gymnasiums on Sunday, October 28 between the hours of 12:00 noon and 6:00 p.m. Make-up date will be one week later, November 4.

Three drops of this vaccine on a cube of sugar prevents one of the three types of polio. Type I vaccine, which prevents a different kind of polio, was distributed to 1800 Briscoe Countians last month.

Dr. R. N. Muckleroy of Silverton is urging everyone to take this

type whether or not they took the Type I vaccine.

If Type I was swallowed, those who come to the clinics will not be required to bring a registration form. Those who did not take the Type I vaccine will be required to bring a properly filled in registration form or to complete one at the clinic.

The record of the date and type of vaccine will be posted on the forms of those who are attending their second clinic. For this reason, residents are urged to return for the Type II vaccine to

the same station from which they received Type I in order to facilitate clerical work. Permanent records will be kept for those taking the vaccine.

Type II vaccine is approved as safe for both adults and children by the Public Health Service and the U. S. Surgeon General's office. The sponsoring organization is the Hale-Floyd-Briscoe County Medical Society. Civic organizations and individuals are cooperating with the Society to furnish workers for the Sabin Oral Sunday program.

Owl Booster Buttons Are Now On Sale

Owl Booster buttons may now be purchased from Mrs. Joe Granato, Mrs. Dee McWilliams, Rita Brown, Martha Mills, Brenda Martin and Sandi Rhode.

Price of the buttons is 50 cents each or two for \$1.00.

The Silverton Quarterback Club

is sponsoring the sale of buttons in order to raise the balance of the cost of filming the home football games. The filming is done for the club by Fred Mercer, and the value of the films to the coaches and the players is great. The cost of filming each game is \$54.

Verlin Towe, president of the Quarterback Club has stated that the club hopes every sports fan will buy a button or two, and help support the home town athletic program.

V.F.W. Opens "Toys For Tots" Drive

The Silverton V.F.W. Post is again this year sponsoring the "Toys for Tots" drive.

Each Christmas for a number of years the V.F.W. has participated in this project. Used toys are collected and repaired for distribution to needy children who wouldn't have a bright holiday otherwise.

All repairable toys that can be mended, repainted and distributed at Christmas are needed as soon as possible so that the men will have plenty of time to do the work. Post Commander Fred Strange has announced that they can be left at the City Hall.

All children under 12 who bring a repairable toy to the Palace Theatre Saturday, October 27, will be admitted free. This will kick off the "Toys for Tots" drive.

If you have a toy to give, be at the Palace Theatre at 1:00 p.m.

Silverton Goes Down To Tough Ralls Eleven

Silverton's Owls went down to Ralls in the first conference game of the season 27 to 6 last Friday night.

The opening kickoff of the game was taken by Silverton and after three attempts to make yardage, the Owls punted to the Jack-rabbits. The Rabbits took the ball at their own 28-yard line and marched directly to the 3-yard line from where they plunged over for the first touchdown of the evening.

Silverton on receiving the after-touchdown kick and an offside penalty, were again held and forced to punt to Ralls. On their second play, Ralls scampered 45 yards for a second Ralls score.

The Owl's third possession of the pigskin was little more successful than the first two. Jay Towe ran the kickoff back to the fifty-yard stripe where the Owls received a clipping penalty from which they were unable to recover. After punting to Ralls at the beginning of the second quarter, the Owls picked up steam, allowed the Rabbits only one first down and forced them to punt.

The ball was taken by Silverton at their own 48-yard line and from there the Owls marched through twelve plays and three first downs

to score.

Ralls received the after-touchdown kick and racked up three first downs, arriving on the Silverton 20-yard line before the half ended.

The Owls kicked off to Ralls to open the second half and after receiving two penalties Ralls was forced to punt. Silverton was unable to move the Ralls eleven which outweighed them at least twenty pounds to the man, and Ralls took over the ball again. This time Ralls was held to an eight-yard gain. When Silverton took over the ball again, trying desperately to come from under a 14 to 6 score, the Owls had a pass intercepted and Ralls ran 50 yards for another score, to move ahead 21 to 6.

On the next series of plays the Owls gained another first down and seven yards toward another before fumbling to the Rabbits on the Ralls 38-yard line. Again Ralls was unable to move the ball and after making only six yards they punted to Silverton.

The Owls made two first downs and needed only two yards for another when an attempted pass play was smothered way back behind the line of scrimmage and an incomplete pass gave the ball

over on downs.

Ralls picked up three first downs to the Silverton 20-yard line where the Owls threw up a wall and held them. The ball went over on downs and Silverton fumbled it back to them the next play. Ralls took over this time and the Owls held them for four more downs. The Owls failed to budge the Rabbits, and taking the ball again, Ralls passed and ran 40 yards to score in the closing seconds of the game to move into a 21 point lead.

This report of the see-saw battle indicates that the contest was certainly no pushover for Ralls. Though the score indicated that they were three touchdowns better than Silverton, at least one of their scores was completely unearned. The Owls played a tough offensive ballgame, throwing up a barricade against the Rabbits to stop them cold when they were inside the Silverton 20-yard line.

Silverton managed to gain only 132 yards on the ground, as compared to 231 gained by Ralls. However, the Owls completed six out of eleven passes attempted, while Ralls completed two out of six tries.

SEE SILVERTON FALLS
Continued on Page Five



Mrs. Bill Davis, president of the Caprock District TFWC, (left) is pictured with Mrs. Ben Whitfill, president of the March of Time Study Club, Mrs. Norman Strange, president of the Century of Progress Study Club and Mrs. Guinn Fitzgerald, president of the L.O.A. Junior Study Club. Mrs. Davis presented a Federation Day Program to a joint meeting of Silverton's federated study clubs. (Briscoe County News Photo)

MARCH OF TIME STUDY CLUB HOSTS FEDERATION DAY TEA

Mrs. Bill Davis of O'Donnell, president of the Caprock District, Texas Federation of Women's Clubs, was guest speaker at a Federation Day Tea enjoyed by members of the L.O.A. Junior Study Club, the 1925 Study Club, the Century of Progress Study Club and the March of Time Study Club on October 18, in the community room of Plainview Production Credit Association in Silverton.

Hostesses for the tea were members of the March of Time Study Club, Mrs. Fred Mercer, Mrs. Marvin Montague, Mrs. D. T. Northcutt, and Mrs. Alvie Mayfield. Mrs. Ben Whitfill, president of the host club, welcomed the guests and introduced the speaker.

The invocation was given by Mrs. True Burson.

Mrs. Davis was third vice president of the Caprock District be-

fore being elected to the presidency. She was reared in Lubbock and was graduated from Texas Technological College. She is in the telephone business in O'Donnell where she has made her home since 1945. Mrs. Davis is an active worker in the Baptist Church.

"Lights to Brighter Pathways" is Mrs. Davis' theme for the year and Psalms 119:105 is her chosen scripture.

In her address Mrs. Davis emphasized the value of each local club to the General Federation. "We are the largest organization in the world—5½ million—a strong potential force," she added. "Federation brings a broader viewpoint, trains leaders, promotes friendship and understanding around the world," she said.

"Be proud of the time in which you live and so live that time will be proud that you lived in it,"

was her closing remark.

A lovely fall arrangement was centered on the white damask-covered table. The four levels of club work were lettered in gold on the steps with the highest level being the General Federation theme, "Applied Knowledge is Power."

Small pumpkin-filled tarts were served with assorted nuts and coffee to Mmes. Bill Davis, J. Lee Francis, Nannie Bomar, Alton Steele, Alvie Mayfield, G. W. Lee, Clarence Anderson, J. W. Lyon, jr., Marvin Montague, Fred Mercer, Tony Burson, D. T. Northcutt, True Burson, Roy Mayfield, Troy Burson, W. E. Schott, jr., Ben Whitfill, Guinn Fitzgerald, Joe Brannon, W. D. Rowell, Jim Whitfill, Leo Fleming, John R. Gill, Gene Morris, Pat L. Northcutt, Joe Montague, Jack Strange and Norman Strange.

R. S. Lewis of Stanton was a dinner guest of Mr. and Mrs. Bruce Womack on Thursday of last week. All formerly lived at Quitaque, and Mr. Lewis was enroute there to attend a family reunion Thursday evening.

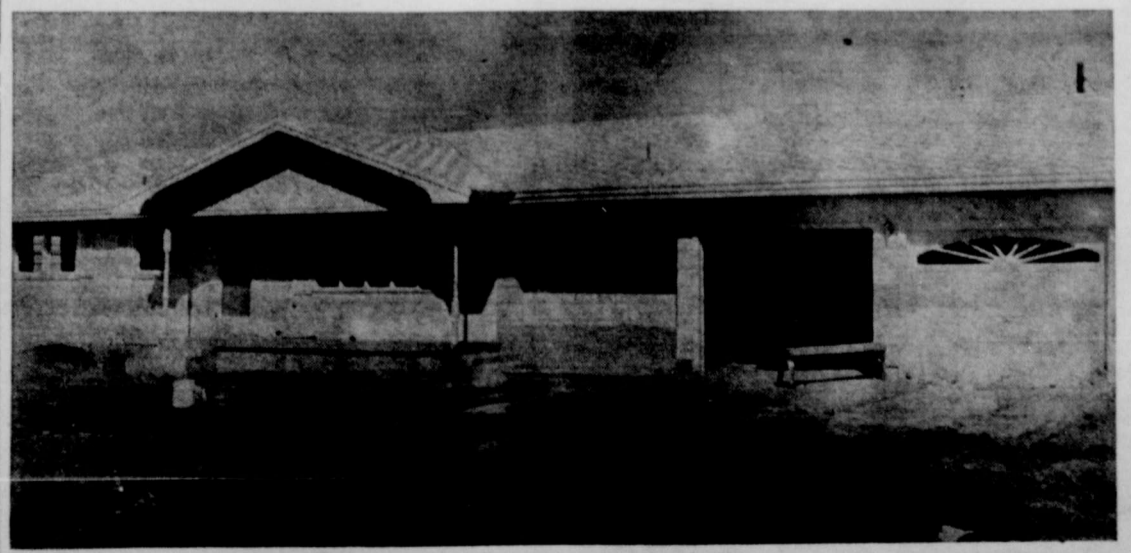

C and C Construction Company of Plainview is holding open house at the new home of Mr. and Mrs. Joe Lee Bomar west of Silverton Sunday afternoon from 1:00 until 5:00 p.m. They invite your inspection of this new three-

bedroom home which features two ceramic tile baths, three bedroom, kitchen, den and living room, with attached double garage.

(Briscoe County News Photo)

W.M.S. BEGINS BIBLE STUDY

The W.M.S. of the First Baptist Church met on October 23 at 9:30 a.m. to begin the study of the Bible in its entirety. The group finished the introduction of how the study was inspired and its divisions.

Mrs. Carlos McLeod is the teacher. She is well-learned in the study and is presenting the material in an interesting way. The next lesson will be the first two books of the Bible on November 27 at 9:30 a.m. The members are to read the two books before the meeting.

The church nursery is open for all the meetings.

Those present were Polly Tucker, president, Bonnie McLeod, teacher, Lois Walker, Donaleta Garrison, Bobby Bean, Marian Hamilton, Virginia Hardin, Lajuana McJimsey, Mrs. W. A. Stephens, LaVern Stephens, Marie Garrison, Bobby Maples, Ruby Brannon, Faye Whitfill, Norma Birdwell, Viola Boyles, Gladys Arnold, Marie Dunn, Theda Holt, Malta Patton, Eva Lee McWilliams, Georgia Allard, Lillie Thompson, Nettie V. Baldwin, Lottie Clemmer, Dean Burson, and Irene Loyd.

Mr. and Mrs. W. D. Peugh and Kathy were Sunday visitors with his sister and family. Mr. and Mrs. W. H. Sharp, near Hart, Mr. Sharp is attending the school for the blind near Kerrville.

Mrs. E. W. Yancey was in Amarillo Monday.



Mrs. Loyd Dean Waters

☆☆☆ EDDLEMAN - WATERS VOWS EXCHANGED LAST SATURDAY

The home of Mr. and Mrs. Bruce Eddleman near Silverton was the scene on Saturday, October 20, of the wedding of their daughter, Thelma Joyce, to Mr. Loyd Dean Waters, son of Mr. and Mrs. Earnest Waters of Pampa. Earl Cantwell, minister of the Rock Creek Church of Christ, directed the double ring ceremony.

The exchange of vows took

place before two large candelabra holding white tapers, decorated with arrangements of white and pale gold chrysanthemums and greenery.

Escorted and given in marriage by her father, the bride wore a two-piece suit of gold brocade satin with beige pumps and a white carnation corsage. Attending her friend as matron of honor was Mrs. Joy Haney of Amarillo. She wore a beige wool sheath dress and a white carnation corsage.

Serving as his brother's best man was Oscar Waters.

Mrs. Eddleman chose a brown dress for her daughter's wedding, while Mrs. Waters was attired in a green dress. Both mothers wore white carnation corsages.

A reception was held immediately following the ceremony. Miss Joyce Waters, sister of the bride-

groom, registered the guests. Mrs. Jack Mayfield and Mrs. Bill Durham, both of Silverton, presided at the serving table which was laid with a white cloth and centered the tiered wedding cake which was topped with wedding bells. Golden punch and mints were served with the cake.

After a brief wedding trip, the couple are at home at 1503 A Parker in Amarillo. The bride is a graduate of Silverton High School and attended West Texas State College. She is now employed by Amarillo Hardware.

The groom is a graduate of Pampa High School and of Amarillo College. He is employed by Graybar Electric Company in Amarillo.

Mrs. Edna Loyd of Friona, and Mr. and Mrs. W. I. Odom of Quanah, called on Mrs. Carl Crow Monday morning. All grew up in the same community near Alvarado.

Mrs. Lee Deavenport attended funeral services for Mrs. C. L. (Grace) Jarrett, 68, in Floydada on Friday of last week. Survivors include her husband, three daughters and five sons, including Lowell Jarrett, of Lone Star.

Mr. and Mrs. Frank Mercer and Peggy spent Friday night in Post with Mr. and Mrs. Walter Arnold and children. Saturday they attended parents' day at Hardin-Simmons University, where their daughter, Sandra, is a student. They attended the Hardin-Simmons vs. Trinity football game Saturday evening, remained in Abilene overnight, and attended church services before returning.

Mr. and Mrs. Ted Bingham and Rhonda of Amarillo, recently spent several days here with his mother, Mrs. Faye Bingham, and Steve.

RED CROSS DRIVE
WILL BE CONDUCTED
DURING THE MONTH OF
NOVEMBER
 (Drive was postponed in the spring because so many campaigns for funds were being made)
SUPPORT YOUR LOCAL
RED CROSS UNIT

Helps Heal And Clear Itchy Skin Rash!

Zemo—liquid or ointment—a doctor's antiseptic, promptly relieves itching, stops scratching and so helps heal and clear surface skin rashes. Buy Extra Strength Zemo for stubborn cases!

INGROWN NAIL HURTING YOU?
Immediate Relief!
 A few drops of OUTGEO being massaged from burning pain of ingrown nail. OUTGEO softens the skin underneath the nail, allows the nail to be cut and thus prevents further pain and discomfort. OUTGEO is available at all drug stores.

BRISCOE COUNTY NEWS

Published every Thursday at Silverton, Texas, under the act of Congress of March 3, 1879.
 Charles R. Sarchet.....Publisher
 Mary Ann Sarchet.....Editor
SUBSCRIPTION RATES PER YEAR
 In Briscoe and Adjoining Counties (including state sales tax) 2.04
 In Other Texas Counties (including state sales tax) 3.06
 Out of Texas 3.00
Display Advertising Rates Available On Request
 Classified and Legal Advertising Rates, each insertion 3c per word
 Minimum charge per insertion for Classified and Legal 50c
 Cards of Thanks 50c

"That Frigidaire Touch!"

- A touch you love in features
- A touch you feel in craftsmanship
- A touch you see in styling
- A touch you trust in engineering

... a touch you'll find only in products bearing this symbol.

THRIFTIEST FRIGIDAIRE
2-speed, 2-cycle
WASHER YOU CAN BUY!

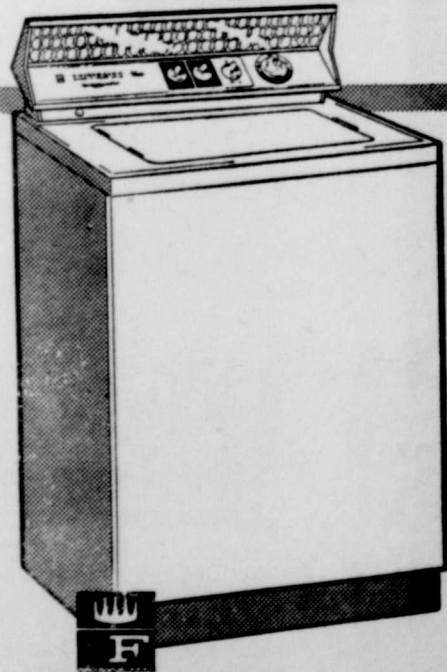

STURDY NEW FRIGIDAIRE soaks and washes automatically! The new Automatic Soak cycle is better than overnight soaking. Washes every type fabric with safety—even your nice things.

- New 12-lb. "big wash" capacity!
- Rinses clothes extra-clean in fresh running water — spins them driest of all!
- 3-Ring Agitator action cleans clothes inside and out — pumps lint away automatically!

Ask about exclusive 15-year Lifetime Test

Fogerson Lumber Company
 Silverton, Texas

- Top Prices Paid -
You Will Like
Trading With
Harvest
Queen Grain

Demonstrating new '63 Chevrolet truck features the hard way!



When we came to a river we got wet. This river bed was paved with rocks the size of melons. What a test for new light- and heavy-duty suspension systems this was!



Conventional light-duty units have coil-spring independent front suspension—easier on truck, load and driver.



Users of new conventional medium- and heavy-duty units who have to operate in close quarters are going to like the narrower front ends (up to 7 inches).

New engines, suspensions, frames and narrower front ends show their stuff on Mexico's tough Baja Run!

With months of proving-ground tests under their belts, why did new Chevrolet trucks take on the rugged Baja (bah'hah) Peninsula? This is the toughest line of trucks Chevrolet has ever built. Sending them over the most punishing terrain in North America (a road totally unlike the fine highways on the Mexican mainland) was double proof of this fact. Frames, engines, suspension systems were subjected to stresses far greater than trucks normally encounter. You can be sure that trucks that can handle this kind of beating can handle any kind of work.

THE "NEW RELIABLES" FROM CHEVROLET

Quality trucks always cost less

See the "New Reliables" now at your Chevrolet dealer's!

Simpson Chevrolet Company
 Highway 86 Silverton, Texas Phone 58

BACK THE OWLS

AS THEY MEET

IDALOU

Friday, October 26

8:00 p.m.

SEANEY HARDWARE

BRISCOE CO-OP GIN

SIMPSON CHEVROLET CO.

ALLARD BUTANE

SILVERTON CO-OP

FOGERSON LUMBER & SUPPLY

City Tailors

Ledbetter - Rhode

Ralph and Bill

Stephens Ford

City Cafe

SALEM DRY GOODS

REDIN OIL COMPANY

MORRIS PHARMACY

RAY THOMPSON IMPLEMENT

TOMLIN - FLEMING GIN

HARVEST QUEEN GRAIN

NANCE'S FOOD STORE

FIRST STATE BANK

WILLSON-NICHOLS LUMBER CO.

STAFFORD'S GROCERY & MARKET

BRISCOE COUNTY NEWS

OWL'S HOOT STAFF

Co-Editors: Klela Oneal and Sheila Jarnagin
Assistant Editors: Mary Monroe and Lester Grabbe
Reporters: Sue Lanham, Peggy Mercer, Jimmie Nell Reynolds, Mary McWilliams, Rocky Curby, Dwight Rampley, Robert Bomar
Typists: Typing II Class
Sponsor: Mrs. O. C. Rampley

OWL'S



Official publication of the students of Silverton High School, compiled and edited by members of the Future Business Leaders of America

HOOT

Double Talk

KLELA

SHEILA

KLELA

SHEILA

Did You Make It?

Were you one of those who succeeded in making the honor roll? If you did, congratulations. Very few, indeed, made it this first six weeks. As a matter of fact, there were only 6 students out of 137 in high school who reached that most-wanted position.

This is a frightfully small percentage. Certainly this is not a

"How Big Is An American" Is Assembly Topic

J. S. Hinds, school superintendent, spoke to the student body in an assembly on Wednesday, October 17, on the subject, "How Big Is An American."

Mr. Hinds outlined several points of interest for the group.

This was the first formal address Mr. Hinds has presented to the students, but the members of the student body have expressed the opinion on numerous occasions that Mr. Hinds has helped in every possible way to guide them into a better adulthood. This talk was designed to spur the students on toward becoming true Americans.

In this manner the school superintendent made each student feel a desire to become like one of the great Americans he described, and to help make this country the greatest ever for all the world to see.

LUNCHROOM

--MENU--

- Thursday, October 25: Hot dogs, pork and beans, fruit, cookies, milk
Friday, October 26: Steak and gravy, peas, potatoes, rolls, butter, apricots, honey, milk
Monday, October 29: Chicken and noodles, green beans, bread, butter, sliced tomatoes, cobbler and milk
Tuesday, October 30: Pinto beans, hot tamales, spinach, cornbread, butter, banana pudding, milk
Wednesday, October 31: Chip-o pie, corn, rolls, butter, bread, salad, rolls, honey, apricots and milk

Ten Ways To Kill An Organization

- 1. Don't come to the meetings, but if you do—come late.
2. If the weather doesn't suit you—don't think of coming.
3. If you do attend a meeting, find faults with the officers and other members.
4. Never accept an office—it is easier to criticize than to do things. Nevertheless, get sore if you are not appointed on a committee.
5. But if you are, don't attend meetings.
6. If asked by the chairman to give your opinion on some important matter, tell him you have nothing to say.
7. After the meeting, tell everyone how things should be done.
8. Do nothing more than is absolutely necessary, but when other members roll up their sleeves and willingly and unselfishly use their time and ability to help matters along, how that the organization is run by a clique!
9. Hold back your dues as long as possible—or better still, don't pay them at all.
10. Don't bother about getting new members—let others do it.

Morning Devotions

- Tuesday 23: Jerry Sweek
Wednesday 24: Jimmy Myers
Thursday 25: Linda Harvell
Friday 26: Dwin Davis

true representative of our combined intelligence.

The greatest difference is in the amount of time spent by the individual on each subject. Many students who did not make the honor roll, however, devoted much time and thought to the lessons but still were not prepared. The difference in the speed in which they work could be a factor of importance.

Unless each student carefully analyzes his time he cannot really say how much time he spends on school. Unless each parent observes the student they cannot imagine the brainwork that goes into one lesson.

If you did not make the honor roll, try harder! That sounds inconceivable, but keep it up.

If your son or daughter failed to make the honor roll, please don't be angry or shocked. Only 3.6 per cent of the students in high school did! Our motto: be patient!

Typing Service Is Still Available

Don't forget that the Typing Service is still available to the public as it is all through the year. All jobs will be welcomed.

If you have a job that you would like to have done and done well, contact Mrs. O. C. Rampley at least three days before you need it.

Painting Of "Mr. Briscoe" Re-Appears

by Mrs. Alice Lacy

On the south wall of the high school library recently there reappeared a picture that had passed out of sight some months ago.

Upon inquiry one could have learned that this picture had been placed with an artist to be cleaned, repaired and retouched in order to bring back, as nearly as possible, its original appearance. While this was in process, the gilt frame was also being repaired and repainted.

We of the library staff point with pride to this oil painting, this portrait of Captain Andrew Briscoe, an early Texas hero, for whom Briscoe County was named.

Captain Briscoe, if we recall correctly our early-day Texas history, took part in the battle of Concepcion, then joined Ben Milam in forcing San Antonio to capitulate. He remained with the army until elected a delegate to draw up a declaration of independence. History further tells us that Captain Andrew Briscoe was one of fifty-nine early-day Texans who signed this Declaration at the town of Washington-on-the-Brazos on March 2, 1836. Then, when the Alamo fell to Santa Anna, Briscoe moved that an express be sent to the United States with the intelligence. It was then that he wrote what was perhaps the first account of the disaster and massacre to be published in the United States.

Captain Briscoe chartered and began construction of the first railroad in Texas, the Harrisburg and Brazos.

We have not been able to learn who, when and under what circumstances this portrait was presented to our school library. If anyone knows we would appreciate having this information.

The artist's signature, S. Solomon, appearing in the lower right corner identifies the painting as a true work of art.

We cherish this portrait and wish to express sincere appreciation to those who had a part in its restoration.

IMAGINATION: What makes you think you're having a wonderful time when you're only spending money.

Owl Pigsaw Preview

by Coach Robert Wheelchel

The Silverton Owls were defeated 27-6 Friday night by the Ralls Jackrabbits. This was the first conference game for both teams. Ralls, Idalou and Petersburg are the tops in district after the first week.

The coaching staff felt that we were weak off tackle and around end. Pass defense did not work as well as was expected. We had one boy out that we had to substitute for and this was a new assignment for the boy to learn. Ralls was the hardest hitting team

that we have played so far.

Offensively, we looked good on our passing until the interception by Ralls put them ahead 21-6. We felt that our 30 series play looked good most of the second half. We were getting down on kick-off and punts. Jay Towe, Gregg Towe and Max Garrison looked good running.

This week we play Idalou at Silverton. Idalou is ranked third in Class A. They are not as big as Ralls, but they hit quick and make the breaks work for them. We will have to stay at our best.

THE REVOLUTION IN MATHEMATICS

by Mrs. Alvin Redin

Grades are not always a true indication of a pupil's ability nor of his knowledge. Some pupils

work much harder and are more conscientious about doing every assignment than are other pupils. Some pupils try their best; others are content to pass. Some pupils find time to see the teacher after school hours, before school hours, or at other times to secure help; other pupils can just barely make it to class. Some like math and welcome the opportunity to try out their brains on mental gymnastics; other pupils avoid mental exertion far more than they do physical exertion.

In spite of the fact that grades are not always true indicators of a pupil's knowledge, the following pupils have made excellent grades so far this year:

- Janice Lewis
Mary Dell Tucker
Jealeta Eddleman
Helen Lewis
Jerry Sue Sweek
Orlin Grabbe
Linda Fisch

T.B. Patch Test Program To Be Conducted Here

On Monday, November 5, 1962, T. B. Patch Tests will be available to all students in the Silverton Schools. The program, sponsored by the March of Time Study Club, will be free of charge.

In the near future your child will be given a slip to be signed and returned to the teacher. Please sign and return the slip whether your child is to receive the test or not.

Only the parents or guardians of children with positive tests will be notified.

F.H.A. Holds Business Meeting

by Peggy Mercer

In an FHA meeting on October 18, the girls decided to have their annual Sweetheart Banquet on February 16, 1963. Suggestions pertaining to a theme for the banquet are to be turned in to the president, Sue Lanham.

The treasurer reported that the Future Homemakers have a bank balance of a little less than \$300.

The meats cook books that were ordered had not arrived, but a report was that they should come soon.

We Live In A Science Conditioned World

by Jim Whitfill

"It is evident that we live in a science conditioned world, perhaps even in a sense, dominated world." These are the words of Polykarp Kusch, professor of physics at Columbia University. Surely no one can dispute this statement.

Every individual who makes any claim to being an educated man must, therefore, have a significant understanding of the two aspects of science, science as a source of power and science as an intellectual activity that interprets and expands human experience.

Every step in an education is designed to bring to light some new aspect of man's existence, and surely there is nothing more stimulating than the thought of living in a world with such a future in science.

I feel that it is almost imperative that a student concern himself with training extensively in some field of science. Along with the thorough training in one field, he should have a comprehensive view of some other science. I would suggest a concentrated study of some physical science and a minor effort in the biological sciences. A reversal of the plan would be just as satisfactory. Of course, in my science oriented program, a concentration on mathematics, as a tool, is mandatory.

My experience has led me to believe that anyone who follows a scientific route in life is much better adapted to our everyday life than a person educated in some other field. I do not mean to imply that other phases of education are

Attendance Record Has Been Excellent

J. S. Hinds, superintendent of the Silverton Schools, announced that the high school had an attendance record of 97.4 per cent for the first six weeks of school.

The junior high and elementary school attendance was 96 per cent and the Carver Elementary School has reported an attendance of 97.7 per cent.

The superintendent added that this is a fine record for the Silverton Schools, one that he hopes will be maintained.

HUSBAND: A man whose ambition is to have as much money as his wife thinks he has.

not important, and the person who is conscious of his indebtedness to science will feel a deep responsibility to himself and his neighbor.

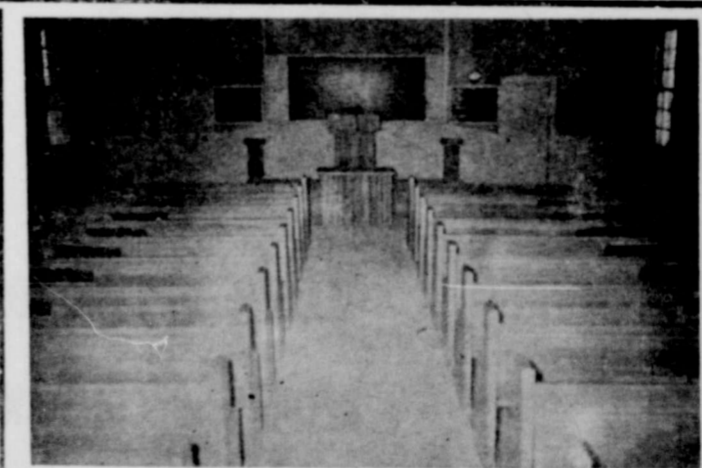

THE CONGREGATION OF

THE CHURCH OF CHRIST MEETING AT ROCK CREEK

Extends a gracious welcome to all to attend any and all of our services.

SUNDAY

- Morning Worship 10:30 a.m.
Evening Worship 6:00 p.m.

WEDNESDAY

- Evening 7:00 p.m.

Sophomore Chicken Supper Is Tomorrow Night

Tomorrow night, Friday, October 26, the Sophomore Class is sponsoring a chicken supper in the school cafeteria before the Owls play the Wildcats from Idalou.

The supper will begin at 5:30 and will continue until 8:00 p.m. Prices will be 75 cents and \$1.00. The Sophomores say, "Everyone come out to see the Owls, and before the game eat with us!"

The class mothers are to meet on October 23 to discuss the chicken supper to be sponsored by the class soon.

FRESHMAN CLASS

by Nena McDaniel

The freshman class had a meeting on Tuesday, October 16. They chose as their second booth for the Halloween Carnival the peep toss.

PEEPIN' TOM

Tom hasn't had much time lately to go snooping, but here are a few juicy bits of gossip that may be of interest to nosy people.

Tom gets green onions thrown at him all the time. It seems that when some little ole him about certain couples is let out, all the mothers around town start accusing their daughters or sons of misbehaving at school. Well, mothers, put your minds at rest! And don't start accusing until you are sure. Tom will keep you well informed.

Pat Cagle seemed pretty furious at Fred E. the other night at the football game. Don't you believe in sharing your fortune with others, Pat? A boy, at that!

Tom has noticed how frightfully bare our streets have become since school has started. Now with report cards and grades being posted everywhere, Tom certainly won't find much news. After all, what ever happens at home that could be interesting?

Martha Shelton, does Klea really seem weird to you? Tom knows lots of people who would certainly disagree with you.

Tom is beginning to wonder if popularity is so precious that it can cause conflict among the junior girls. Open your eyes, girlfriends! Friendship is far more valuable than popularity. Was Coach Granato's recent proclamation that the boys should refrain from talking to the girls based upon the attitudes and action of only one couple. It didn't seem to affect them at all.

Ike, your unrevealed flame is going steady, or didn't you know? BEWARE!

Teacher, watch out! There are low grumblings of a student revolt traveling around the school.

CLASS NEWS

SENIOR CLASS

by Sue Lanham

The seniors have chosen to have the food booth and the baseball throw at the Halloween Carnival. The class is hoping that many will attend the carnival and eat with them.

JUNIOR CLASS

by Shirley Myers

The junior class met on October 16, and discussed their play once more. The play books have come and everyone in the class is supposed to read the play before the next meeting.

The class chose a second booth for the Halloween Carnival. It will be a style show featuring all the junior boys and their sponsor. The craziest fashions ever are promised.

SOPHOMORE CLASS

by Mert Mills

The sophomore class has decided to have as a second booth at the Halloween Carnival the merry-go-round.

CALENDAR OF EVENTS

- Thursday, October 25: F.B.L.A. Meeting
Friday, October 26: Ballgame with Idalou; Soph. Chicken Supper
Saturday, October 27: Halloween Carnival
Monday, October 29: Student Council
Tuesday, October 30: Class Meeting
Wednesday, October 31: Assembly



jeanne durrell

29/12

Three Pieces In Imported Double Knit

jeanne durrell whips up a wonderful travel suit in smooth, firm worsted wool double knit. Very luxurious looking, and eminently practical too, for it resists wrinkling, keeps its shape. The jersey overblouse has a wool fringed tie which can be removed if you like. Black with camel, beige, or royal blue. Sizes 10 to 20.

Vaughn's Fashions

North of the Square

Tulia, Tenn

"Where Your Dollars Have More Cents"

STAFFORD'S

GROCERY and MARKET

WE GIVE GUNN BROS. STAMPS
DOUBLE STAMPS ON WEDNESDAYS

Prices Good Friday and Saturday

COFFEE

FROZEN STRAWBERRIES
10 oz. pkg. **4 FOR \$1**

Del Monte Pineapple Grapefruit
JUICE 46 oz. **3 FOR \$1**

Del Monte 20 oz. bottle
CATSUP **2 FOR 59c**

DEL MONTE 300 Size
TOMATO JUICE **6 FOR 69c**

Pillsbury
FLOUR 25 lb. **2 19**

Kimbell's Sour and Dill
PICKELS 48 oz. **2 FOR 89c**

Kimbell's BISCUITS **3 FOR 25c**

WILSON OLEO 5 lb. **89c**

GET READY FOR THE SPOOKS

We Have Plenty Of Candy
For The Trick or Treaters

Folgers **\$1.99**
Reg. or Drip 3 lb.

Finest Quality MEATS

FRESH PORK ROAST lb. **45c**

PORK STEAK lb. **49c**

SLAB BACON lb. **49c**

Wilson CHILI 24 oz. can lb. **49c**

FRUITS & VEGETABLES

FRESH LETTUCE lb. **19c**

Indian Trail CRANBERRIES lb. **29c**

Red McClure POTATOES 10 lb. **53c**

Maryland Sweet YAMS **12 1/2c**

SILVERTON FALLS

Continued From Page One

Silverton gained six first downs while the Rabbits made eleven. Each team intercepted one of the opponent's passes.

Ralls was penalized 40 yards while 50 yards was stepped off against the Owls.

Silverton fumbled twice and lost the ball both times, while Ralls fumbled only once, and managed to recover it themselves.

This Friday night the Owls host the Idalou Wildcats. The Owls will be looking for conference win no. 1, and Idalou will be trying to keep their undefeated record. It is sure to be a good game, and it will be of great help to the Owls to have a large crowd on hand to cheer them on.

AREA COTTON

Continued From Page One

per acre and an estimated yield for Hale County of 173,210 bales, Floyd 88,725, Briscoe 21,420 and Swisher 51,105 for a total of 334,460 bales.

Normally ginning of cotton in this area takes place from September until December. However, according to the Commission harvesting of last year's crop was not completed until February, 1962.

Jerry McWilliams Pledges Fraternity

Jerry Dee McWilliams, a student in the School of Pharmacy at Southwestern State College, Weatherford, Oklahoma, is pledging Phi Delta Chi, national professional pharmacy fraternity.

Membership is open only to male residents of an accredited school of pharmacy, with at least a two point average.

Jerry is the son of Mr. and Mrs. Dee McWilliams of Silverton, and is married to the former Paula Reid.

Mr. and Mrs. Wayne McCutchen and Richard and Mrs. Bob Weatherly and Kevin spent a long weekend in Bronte with Mr. McCutchen's parents, Mr. and Mrs. Bill McCutchen, and other relatives.

Mr. and Mrs. Richard Eddleman and Kyde of Abernathy, spent the weekend here with relatives.

ATTEND HOMECOMING AT SOUTHWESTERN COLLEGE

Mr. and Mrs. Dee McWilliams and Paul Ray spent the weekend in Weatherford, Oklahoma, with Mr. and Mrs. Jerry McWilliams. They attended the Homecoming parade and football game at Southwestern State College, which was dedicated this year to Thomas P. Stafford, Air Force Captain, recently selected as one of nine in the second group of U. S. Astronauts, whose hometown is Weatherford.

First place winner for the best float in the parade was the Pharmacy Wives Club, of which Paula McWilliams is secretary-treasurer. Second place winner was Phi Delta Chi, of which Jerry McWilliams is a pledge and Richard Jarnagin is a member.

Silverton was well represented at the WTSC Homecoming last Friday and Saturday. Among those who attended were J. R. Steele, Mrs. Ruth Baker, Mrs. Clarence Anderson, Ray Thompson, Haun Kite, Mrs. Joe Brannon, Mrs. Don

Cornett, Mr. and Mrs. Joe Mercer, Mr. and Mrs. Fred Mercer, Mr. and Mrs. Jim Mercer and Kent, Mr. and Mrs. Glen Lindsey, Mr. and Mrs. Grady Martin, Rick and Lynette, Mr. and Mrs. Homer Stephens, Mr. and Mrs. J. L. West, Mr. and Mrs. Charles Wayne Mayfield, Mr. and Mrs. Guinn Fitzgerald, Mr. and Mrs. Glenn McWilliams and Jim, Mr. and Mrs. Charles Whitfill and Rev. and Mrs. Carlos McLeod.

Ann Wingo Is Appointed To Yearbook Staff

Ann Wingo, a freshman student at the University of Texas, is among the one hundred eighteen students who have been appointed to the staff of the Cactus, student yearbook.

Ann is the daughter of Mr. and Mrs. Fred Mercer of Silverton.

Mr. and Mrs. Dick Bomar spent the weekend with their daughter and family, Mr. and Mrs. Rex Long, Kit and Mike, near Alanreed.

????????????

WHO'S FOR WHAT?

Less Government . . . More Responsibility . . .
A BETTER WORLD!

Perhaps you're for them, too, as is your present Congressman, Walter Rogers. And he's as strong an anti-communist as you could meet in America today.

But Walter Rogers is NOT for the dictatorial methods of the John Birch Society . . . in which Rogers' opponent says he is "proud" to claim membership. Harrassment of good citizens? Unquestioning obedience to the society's founder and dictator? Sowing the seeds of distrust and hatred of America's leaders?

CONGRESSMAN WALTER ROGERS SAYS "NO THANKS"

RE-ELECT
a SENSIBLE Conservative

(Pol. Adv. Paid by TEXANS for RESPONSIBLE GOVERNMENT)

????????????

OPEN HOUSE

At The New Home Of

MR. and MRS. JOE LEE BOMER

WEST OF SILVERTON

SUNDAY OCTOBER 28 1:00-5:00 p.m.



A spacious 3-bedroom Home containing 1479 square feet in the living area and an attached two-car garage. The home features two beautiful ceramic tile baths and generous built-ins.

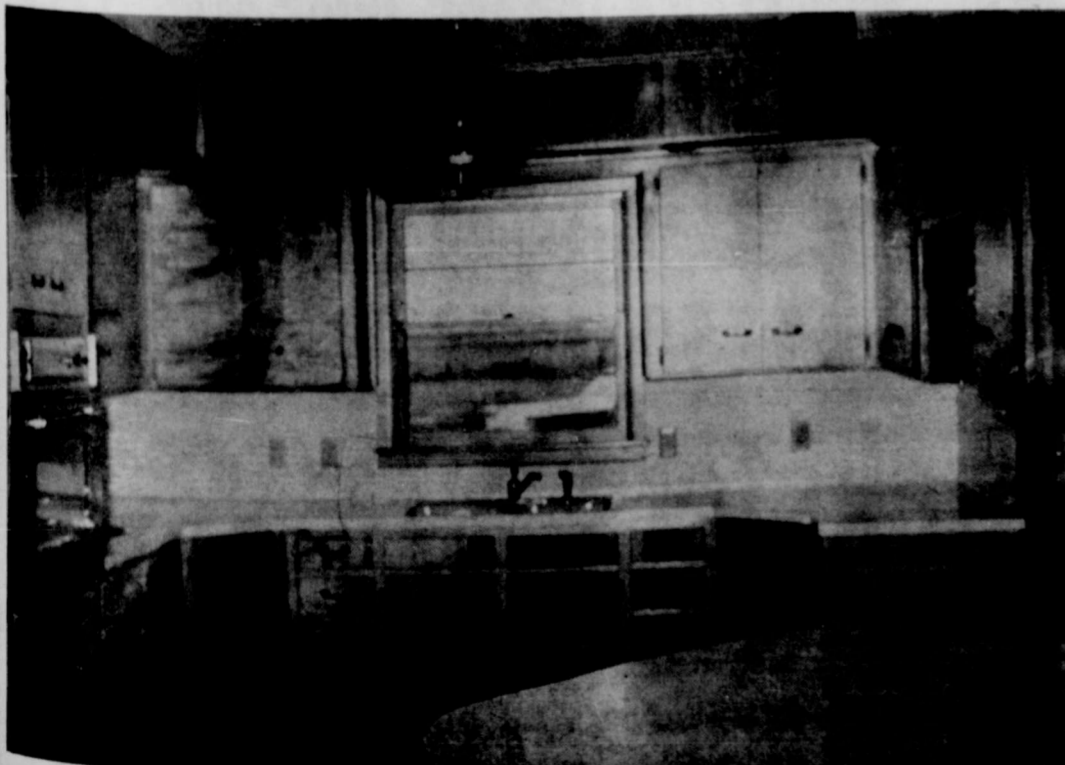

The kitchen with beautifully finished birch cabinets and paneling has a large curved snack bar.

C & C Construction Company

CUSTOM HOME BUILDERS

PHONE CA 3-33604

300 SOUTH COLUMBIA

PLAINVIEW, TEXAS

BLAST OFF TO SAVINGS!



Shurfine Carnival of '61

OCTOBER 22 - NOVEMBER 3

FLOUR SHURFINE 25 Lb. Print Bag With Free Dust Pan **1.79**

BISCUITS SHURFINE Sweet-Buttermilk 8 OUNCE **13 for \$1** | **PEACHES** SHURFINE YC SLI OR HLVS. 2 1/2 SIZE CAN **4 for \$1**

ORANGE JUICE SHURFINE FROZEN 6 OZ. **6 for \$1** | **MARGARINE** SHURFRESH ONE POUND **6 for \$1**

| | | | | | | | |
|--|--|---|--|---|--|---|--|
| SHURFINE SAUER KRAUT 303 CAN 7 FOR \$1.00 | SHURFINE SPINACH 303 CAN 8 FOR \$1.00 | SHURFINE TOMATOES 303 CAN 5 FOR \$1.00 | SHURFINE TOMATO JUICE 46 oz. 4 FOR \$1.00 | SHURFINE TOMATO SAUCE 8 oz. 11 FOR \$1 | SHURFINE TUNA 6 1/2 oz. 3 FOR 89c | Shurfine Vienna SAUSAGE 4 oz. 5 FOR \$1.00 | SHURFINE WAFFLE SYRUP Quart 2 FOR 89c |
|--|--|---|--|---|--|---|--|

| | | |
|---|--|--|
| SHURFINE APPLE BUTTER 28 OZ. 4 FOR \$1.00 | SHURFINE CATSUP 14 OUNCE 5 FOR \$1.00 | SHURFINE CRANBERRY SAUCE STR. 300 5 FOR \$1.00 |
| SHURFINE APPLE SAUCE 303 SIZE 7 FOR \$1.00 | SHURFINE CHEESE SPREAD 2 LB. 69c | SHURFINE CUCUMBER CHIPS FRESH 16 OZ. 4 FOR \$1.00 |
| SHURFINE ALL GR. CUT ASPARAGUS SPEARS 300 4 FOR \$1.00 | SHURFINE CHERRIES RSP 303 SIZE 5 FOR \$1.00 | ROXIE DOG FOOD TALL CAN 13 FOR \$1.00 |
| SHURFINE BEANS & POTATOES 303 SIZE 6 FOR \$1.00 | SHURFINE CHILI WITH BEANS 15 OZ. 4 FOR \$1.00 | SHURFINE FLOUR 10 LB. PAPER BAG 79c |
| SHURFINE FRESH SHELLED BLACKEYES 300 SIZE 7 FOR \$1.00 | SHURFINE CORN WK-CS GOLDEN 303 6 FOR \$1.00 | SHURFINE FRUIT COCKTAIL 303 5 FOR \$1.00 |

Shurfine COFFEE pound **49c** | **Shurfine SHORTENING** 3 lb. **59c**

| | | | |
|---|--|---|--|
| SHURFINE MILK TALL CAN 8 FOR \$1 | SHURFINE EARLY HARVEST PEAS 303 5 FOR \$1 | SHURFINE IRISH WHOLE POTATOES 303 8 FOR \$1 | SHURFINE GRAPE JUICE 24 OZ. 3 FOR \$1 |
| SHURFINE THROW MANZ 4 1/2 OZ. STUFFED OLIVES 3 FOR \$1 | SHURFINE SOUR - DILL PICKLES 22 OZ. 3 FOR \$1 | SHURFINE SWEET WHOLE POTATOES NO. 3 4 FOR \$1 | SHURFINE CUT B.L. GREEN BEANS 303 5 FOR \$1 |
| SHURFINE 18 OZ. PEANUT BUTTER 2 FOR \$1 | SHURFINE CRUSHED PINEAPPLE NO. 2 3 FOR 89c | SHURFINE STRAWBERRY PRESERVES 1 8OZ. 2 FOR \$1 | SHURFINE SALAD DRESSING QT. 39c |
| SHURFINE BARTLETT PEARS HALVES 303 5 FOR \$1 | SHURFINE 300 CAN PORK & BEANS 9 FOR \$1 | SHURFINE PUMPKIN 300 4 FOR 49c | SHURFRESH SALAD OIL QT. 2 FOR \$1 |

We Have Plenty Of Treats For Tricksters **STOCK UP NOW!**
BE PREPARED ON OCTOBER 31

AIM FOR THESE



SUPER FOOD BUYS!

Nance's Food Store
SILVERTON, TEXAS

ALL PURPOSE
3-IN-ONE OIL
Oils Everything
Prevents Rust

REGULAR - OIL SPRAY - ELECTRIC MOTOR

More Men Than Women Are Cancer Victims

"Some men still believe that cancer is primarily a woman's

disease. They're wrong. They could be dead wrong."

With these words, Dr. R. N. Muckleroy, of the Briscoe County Unit of the American Cancer Society, recently warned that cancer strikes more men than women and that failure to act against the disease results in death.

"As part of our educational drive," Dr. Muckleroy said, "we work to help save the 87,000 Americans who each year die needlessly because their cancers were not diagnosed in time."

For this reason the physician addressed himself to those men who think that cancer is a disease that usually strikes women.

"I don't know how that old wives' tale got started," Dr. Muckleroy said, "but it can be said that women have always done more about cancer and have spoken more openly about it than men. This is part of the reason why a change occurred. Until 1949, slightly more females than males died of the disease. Since then, more men than women have been cancer victims. This year, the ratio of cancer deaths will be about 54 men to 46 women."

Women have helped reduce their cancer death rate by heeding medical advice especially about the two most common forms of female cancer, the doctor said. These are breast and uterine cancer.

Dr. Muckleroy said, "For years the American Cancer Society has been urging women to practice monthly breast self-examination as a safeguard against breast cancer and to have an annual checkup which includes a pelvic examination and a cell examination for uterine cancer that can detect the disease at a stage when it is virtually 100 per cent curable. In the case of uterine cancer, the death rate has been cut in half in the past generation."

Common types of cancer in men, according to Dr. Muckleroy, are: cancer of the digestive system (stomach, colon and rectum), of the respiratory system (lungs and larynx), of the skin and lip, of the pharynx, and of the prostate gland in older men.

"Lung cancer has gone up 500 per cent in 20 years mostly among men," the doctor pointed out. This year an estimated 39,300 Americans will die of lung cancer, 34,000 men, 5,300 women.

Cancer of the larynx strikes ten times as many men as women.

"Many forms of cancer," he continued, "if found in time and promptly treated, can be cured." He outlined some of the safe-

guards against cancers common to men.

Lung cancer: preventable to a large extent by not smoking cigarettes. ("The less you smoke, the less your chances of developing hard to cure lung cancer.")

Larynx cancer: symptomized by persistent hoarseness. Highly curable when found in time.

Colon and rectum cancer: a yearly proctoscopic examination by a physician will usually uncover early signs of the disease, which when localized can be cured in three out of four cases. The proctoscope is a tube with a light which permits the physician to see the inside of the rectum and lower part of the colon.

Skin and lip cancer: a sore that does not heal and a change in skin

condition are early signs of this form of cancer which usually is not difficult to treat.

"Against all forms of cancer, for both men and women, your best protection is a yearly health checkup by a physician and an awareness of cancer's seven danger signals," Dr. Muckleroy added.

Zemo Great for Minor Burns, Cuts

Zemo, a doctor's formula, liquid or ointment, soothes, helps heal minor burns, cuts, bruises, Family antiseptic, eczema, teen-age pimples, athlete's foot. Stops scratching, so aids faster healing. For stubborn cases, get Extra Strength Zemo.

COME SEE THE '63 SUPER TORQUE FORD GALAXIE AT YOUR FORD DEALER'S TODAY!



Talk about lively—it's got the look, the power, and now the feel of the Thunderbird!

Like your pleasure bold and lively? Discover our beautiful new super torque Galaxie! Up to 405 Thunderbird V-8 horsepower (optional)—plus the Thunderbird velvet of a new ride developed at a cost of \$10 million! It's so smooth you have to feel it to believe it! And, like all new Fords* for '63, our Galaxie has time-saving, money-saving twice-a-year or 6,000-mile service features! See it soon!



NEW SWING-AWAY STEERING WHEEL! Makes getting in or out easier! The steering wheel moves to the right a full 9 inches. Optional with power steering and automatic transmission.

*Except Falcon Station Wagon and Club Wagon

STEPHENS FORD

SILVERTON, TEXAS

Bring your Ford back home to your FORD DEALERSHIP for service!

MR. FARMER

OUR ELEVATOR IS NOW READY FOR ANOTHER HARVEST, AND WE HAVE PLENTY OF STORAGE SPACE.

WE WILL BE GLAD TO BUY YOUR MAIZE OUTRIGHT OR TO HANDLE IT FOR STORAGE

WE CAN HANDLE YOUR CROPS TO YOUR SATISFACTION, AND WOULD APPRECIATE THE OPPORTUNITY OF SERVING YOU.

H. E. WILSON GRAIN CO.

Texas Needs John Connally!



Only John Connally can provide our state the caliber of strong, responsible leadership to meet the problems and challenges ahead.

A VOTE FOR JOHN CONNALLY IS A VOTE FOR:

- Educational opportunity.
- Better job opportunity.
- Economy in government.
- Increased attention to our elderly and dependent.

REMEMBER!

Democratic Texas has the lowest total per capita taxes of any major state in the nation. Vote to keep sound economical government.

Vote for Democrat **John Connally** for Governor!

Grade School Boys 7 Thru 11 Enter Our PUNT, PASS & KICK COMPETITION

IT'S FREE! IT'S FUN! NOTHING TO BUY!

TIME IS RUNNING OUT... GET IN ON OUR BIG COMPETITION TODAY!

BRING DAD... GET FULL DETAILS AT

STEPHENS FORD

SILVERTON, TEXAS



Richard W. "Dick" SHACKELFORD



YOUR WORLD IS AS NEAR AS YOUR TELEPHONE!

LET'S FACE IT - HOW DID WE EVER GET ALONG WITHOUT A TELEPHONE?



Manager MID-PLAINS RURAL TELEPHONE CO-OPERATIVE, INC.

YOUR NEIGHBOR IN TULIA

WE ARE ALWAYS LOOKING FOR BETTER WAYS TO SERVE YOU. ★ And WE WELCOME YOUR SUGGESTIONS, YOU OWN MID-PLAINS. THANK YOU, NEIGHBORS...

SELL AND PROFIT... BUY AND SAVE... GET A BETTER JOB... HIRE GOOD HELP!

Read and Use the Want Ads!

FOR SALE

FOR SALE: 4-ROOM HOUSE ON 75x150 ft. Lot. 1 block south of the school. Joe Lee Bomar, Phone 2041. 40-tfc

FOR SALE: A GOOD LINE OF Graham-Hoeme and Nichols Sweeps. Get your needs at J. E. "Doc" Minyard Implement. 24-tfc

FOR SALE: 1959 MODEL JOHN Deere 55 Combine with Cab, A-1 Condition. RAY THOMPSON IMP. CO. 40-tfc

WE BREAK HORSES — WE SHOE HORSES — HORSES FOR SALE OR TRADE. Phone 3111, Ben Bingham. 37-tfc

FOR SALE: USED 77 COTTON Stripper. Save on this good stripper. RAY THOMPSON IMP. CO. 40-tfc

FORD TRACTOR, FRONT END Loader. John Garner, Phone 4101.

ORDER YOUR PERSONALIZED Christmas cards from the Briscoe County News now. Also taking orders for Photo-Christmas Greetings, in black and white or in color.

FOR SALE: GIRLS BICYCLE, Good condition. Susie Hill. Phone 2871 or 2341. 43-tfc

FOR SALE: LOTS OF RIPE AND green tomatoes at the Jack Harris place. 43-tfc

BOOST LOCAL ECONOMY!

BUY COTTON, WEAR COTTON, USE COTTON

TOMLIN FLEMING GIN

Timberib BUILDINGS CARMAN G. RHODE Phone 3231 or 4751 Silvertown, Texas

M F ALLIS-CHALMERS AUTHORIZED DEALER J. E. (Doc) MINYARD

DR. O. R. McINTOSH OPTOMETRIST 211 South Main Street FLOYDADA, TEXAS YUkon 3-3460

STINSON TV CLINIC FOR COMPLETE REPAIRS OF T.V. Black and White and Color Radio's - Stereo and All Small Appliances COMPLETE ANTENNA INSTALLATION AND SERVICE Phone 4161 Johnny Eaton, Mgr.

FOR SALE: A.C. COMBINE Model 66, with Hume reel. Carman Rhode. 41-tfc

FOR SALE: 1959 OLDS, MANUAL shift, power steering, radio and heater, and air. One owner. Rock Creek Store. 41-tfc

NOW IS THE TIME TO ORDER your personalized Christmas Greeting cards. You may win \$1,000.00 if you can pick the card most people will order from the Masterpiece Christmas collection this year. See the albums now at the Briscoe County News.

WANTED

CUSTOM SWATHING AND Baling wanted. Joe Bomar, Phone 2041. 42-tfc

WANTED: HAY BALING WITH 1280 self propelled baler and old swather. Leo Comer. 38-tfc

FOR AERIAL SPRAYING SEE Ledbetter-Rhode or Farris Martin at Silvertown Elevators. 19-tfc

IRONING AND PLAIN SEWING Wanted. Marie Bishop, Phone 2826, Silvertown. 33-tfc

SEE OR PHONE EARL OR CHARLES Simpson for swathing or baling. Have new swather and new baler. Experienced operators, price to suit. Work guaranteed. Phone Bean 4551. 40-4tp

PAINTING, GENERAL REPAIRING wanted. Jord Hollingsworth. 32-tfc

TV AND RADIO REPAIR. CALL 3051, or see Charles Cowart. 39-tfc

CUSTOM PLOWING, MOLD Boarding. See Jim Cline or Glen Lindsey. Phone 2081 or Bean 4157. 32-tfc

NEARLY NEW 1,000 SQ. FT. Living area home in Silvertown. Located at 608 11th St. Nice, spacious rooms. \$8,850. Present loan payment is \$61.00 per mo. (Including taxes and insurance) Reasonable down payment. Call or see Goodman & Crocker, Real Estate Brokers. WY 5-3492, Tulla. 13-tfc

BEDROOMS FOR RENT. MRS. Carl Crow, Phone 2581. 40-tfc

WE NEED YOUR HEAD IN OUR BUSINESS

SUSIE WYNN & DEAN ALLARD

Underground Irrigation Pipe Plastic Gas Pipe CARMAN RHODE PHONE 3231 or 4751 SILVERTOWN, TEXAS

MATTRESSES RENOVATED. Direct Mattress Company of Lubbock will rebuild your mattress at a reasonable price or will sell you any type new mattress and give you a good price for your old mattress on exchange. Felt, rubber foam, orthopedic, inner spring. All work guaranteed. Free pickup and delivery once a week. Ask about terms. J. E. Weightman is your company representative. For an appointment, call the Briscoe County News, 3381, Silvertown. 33-tfc

REAL ESTATE

FOR SALE 190 a. Sandy Land Farm, Donley County. 36 a. cotton. \$6,000.00 down.

Stock Farm, 312 a. Donley County. Good 6" water, app. 75 a. cultivation. 1/2 min. \$110.00 a.

Can GI 80 a. all grass. Fenced with windmill water.

120 a. soil bank, 2 GI's can handle. JOHN GARNER Real Estate

Phone 4101 Silvertown

FOR SALE: 22x26 HOUSE ON 75x150 lot: three rooms and bath. Leon Martin. 18-tfc

FOR LONG-TERM LEASE: 550 acre irrigated stock farm. Milton Davis, Claude, Texas. Phone 806-944-3575. 42-3tp

HAVE BUYERS THAT ARE INTERESTED in buying participating minerals under large or small tracts in West Texas Counties. W. W. (Bill) Waybourn, P. O. Box 306, Matador, Texas. 42-4tp

APARTMENTS AND ROOMS FOR Rent, Silvertown Hotel. Mrs. H. E. Fowler. 37-tfc

TWO BEDROOM HOME FOR Sale. On Pavement, near School, in Silvertown. Mrs. John Vaughan For information call Bean 4146.

M-M WELDING SHOP, IN BACK of Morris Laundry. New equipment — all types of welding. Home phone is 3816. 41-tfc

FOR RENT: 2 BEDROOM HOME, inquire at Phillips "66" Wholesale house. 42-tfc

FOR RENT: 1 1-BEDROOM Apartment, furnished; 1 2-bedroom apartment, open for rent 11-1-62. J. E. (Doc) Minyard. 42-tfc

FOR SALE OR RENT: TRAILER house. Phone 2306, J. K. Bean. 42-tfc

LOST AND FOUND

FOUND: THREE GM KEYS ON ring. Owner may have by paying for ad at News Office.

FOUND: RING AND CLIP WITH several keys, including a house key. Owner may claim at News Office. 35-tfc

LEGAL NOTICE

CITATION BY PUBLICATION THE STATE OF TEXAS TO: BOBBY GENE KEENEY, Defendant, Greeting:

YOU ARE HEREBY COMMANDED to appear before the Honorable District Court of Briscoe County at the Courthouse thereof, in Silvertown, Texas, by filing a written answer at or before 10 o'clock A. M. of the first Monday

BABY SITTING WANTED, BY the day or by the hour. Mrs. Glynn Tomlin. 43-tfc

FOR SALE: INTERNATIONAL Stripper, will fit on John Deere tractor. Good condition. Harold Storie, Phone Bean 4461. 43-2tc

INNERSRING MATTRESS, 46x72" (clean); steel Hollywood frames, springs \$35.00. Mrs. H. Roy Brown. Phone 2671. 43-3tp

FOR SALE: 126 6/10 ACRES OF Land south of Highway 186, 4 miles east of Silvertown; 1/2 minerals. \$225.00 acre. See J. C. Hill. 43-tfc

ANNOUNCEMENTS

JOHN G. BOYLES, RESIDENCE Telephone Number 3706.

I HAVE A NEW HANCOCK 5-YD. earth mover to do general dirt work. J. C. Fowler, Phone 4311.

I WILL MAKE DOLL CLOTHES or do embroidery work for Christmas gifts. Mrs. Mart Norris. 42-tfc

CARD OF THANKS

I sincerely appreciate the wonderful way in which each of you remembered me during my long stay in the hospital. Please accept my sincere thanks for the lovely cards, letters, flowers, gifts, visits and prayers, and every kindness shown me and my family. May God richly bless you. Gerald Arnold and family

M & M WELDING Phone 3441

Mr. and Mrs. Elma Seaney of Morton were Sunday dinner guests of Mr. and Mrs. Bud McMinn. Mr. and Mrs. George Seaney called in the afternoon.

Mr. and Mrs. Wilbur Chappell of Amarillo, visited his parents, Mr. and Mrs. A. H. Chappell, Sunday afternoon.

next after the expiration of forty-two days from the date of the issuance of this citation, same being the 26th day of November, A. D. 1962, to Plaintiff's Petition filed in said court, on the 20th day of March, A. D. 1961, in this cause, numbered 1720 on the docket of said court and styled JOYCE LOU-ENGLE KEENEY, Plaintiff, vs. BOBBY GENE KEENEY, Defendant.

A brief statement of the nature of this suit is as follows, to-wit: A suit for divorce, and restoration of plaintiff's maiden name, as is more fully shown by Plaintiff's Petition on file in this suit. If this citation is not served within ninety days after the date of its issuance, it shall be returned unserved.

The officer executing this writ shall promptly serve the same according to requirements of law, and the mandates hereof, and make due return as the law directs.

Issued and given under my hand and the seal of said court at Silvertown, Texas, this 9th day of October, A. D. 1962. Attest: Dee McWilliams, Clerk District Court Briscoe County, Texas (SEAL)

ONE HOUR SERVICE KIMBLE OPTOMETRIC CLINIC We maintain a modern optical lab and ground most Rx's here in Floydada. Contact Lens Floydada, Texas

For Finger Licken GOLDEN BROWN FRIED CHICKEN DINE AT THE JARNAGIN "66" RESTAURANT HOMEMADE STEW & CHILI Served Daily - Starting November 1

New Arrivals Mr. and Mrs. James Archer of Claytonville, are parents of a baby daughter, Rhonda Kay, born in Lockney general Hospital on Monday, October 15, weighing 6 pounds, 14 ounces. Grandparents are Mr. and Mrs. E. W. Yancy and Mr. and Mrs. W. Archer. Great-grandparents are Mr. and Mrs. Homer Ragland, sr. of Dimmitt, and Mr. and Mrs. W. W. Yancy of Lubbock. Mrs. Martha Archer, Silvertown, is the great-great-grandmother. Carolyn and Rhonda Kay are spending a few days with Mr. and Mrs. E. W. Yancy and daughters.

Mr. and Mrs. James Rhoderick transacted business in Amarillo on Monday.

Mr. and Mrs. G. W. Chappell were in Tulla to see her doctor on Friday of last week.

Mr. and Mrs. R. T. Dennis and Sandy of Lamesa, visited her sis-

ter and family, Mr. and Mrs. George Miller, Karen and Pat, Sunday afternoon.

Mr. and Mrs. Deleath Peugh and Mr. and Mrs. Ronald Dale Kitchens returned home early this week from a trip to Colorado. They visited Denver, Colorado Springs and Pike's Peak.

Mr. and Mrs. M. C. Kitchens and Mrs. E. C. Newman were in Floydada on Wednesday where Mrs. Kitchens saw a dentist.

Mrs. C. O. Wise, mother of Mrs. M. C. Kitchens, who has been in the Floydada hospital for some time has improved and is now at the home of her granddaughter in Floydada.

Mrs. T. L. Anderson, Miss Anna Lee Anderson, Anne, Nelle and Bill Bryant were in Kress Sunday to attend a birthday dinner in honor of Mrs. Emma Waller on her 96th birthday. She is a sister of Mrs. Anderson and the aunt of the Bryants and Miss Anna Lee.

Mr. and Mrs. L. R. Drewry, Rhonda, Randy and Robin were in Carnegie, Oklahoma, over the

weekend and brought Mr. and Mrs. I. N. Toney, parents of Mrs. Deery, home with them for a visit. They returned via Quartz Mountain Park Sunday and enjoyed a beautiful scenery.

Mr. and Mrs. Will Smith were in Plainview Monday where they visited Mr. and Mrs. Gordon Matague, Jene, and Mr. and Mrs. Hancock.

Mrs. L. K. ilkeyson and Mr. Dana, spent the weekend in Dallas with Mr. and Mrs. Elmer Keyson.

Mr. and Mrs. Eugene Long and Mr. and Mrs. J. T. Gilkeyson were in Matador Sunday afternoon to visit Red's maternal uncle, Marco Tracy of Quitaque, who is seriously ill in Stanley Hospital.

Mr. and Mrs. F. B. Walker were in Lubbock on Thursday last week for his checkup. Dr. Stephens took them.

A large crowd of Briscoe County residents attended the Democratic dinner and rally in Tulla Tuesday evening.

REPORT OF CONDITION OF FIRST STATE BANK

of Silvertown, Briscoe, Texas, at the close of business on Sept. 28, 1962. State Bank No. 1752 Federal Reserve District No. 11

ASSETS

Table with 3 columns: Asset Description, Amount, and Total. Includes Cash, balances with other banks, United States Government obligations, Corporate stocks, Loans and discounts, Bank premises owned, Real Estate owned other than bank premises, Investments and other assets indirectly representing bank premises or other real estate, Customers' liability to this bank on acceptances outstanding, Other assets (Item 6 of "Other Assets" schedule), TOTAL ASSETS 4,153,389.11

LIABILITIES

Table with 3 columns: Liability Description, Amount, and Total. Includes Demand deposits, Time and savings deposits, Deposits of United States Government (including postal savings), Deposits of States and political subdivisions, Deposits of banks, Certified and officers' checks, etc., TOTAL DEPOSITS (Items 13 to 18) 3,927,891.60, Mortgages or other liens on bank premises and \$None on other real estate, Rediscnts and other liabilities for borrowed money, Acceptances executed by or for account of this bank outstanding, TOTAL LIABILITIES 3,927,891.60

CAPITAL ACCOUNTS

Table with 3 columns: Capital Description, Amount, and Total. Includes Capital (a) Common stock, total par value \$75,000.00, (b) Preferred stock, total par value \$None, total retirable value \$None, (c) Capital notes and debentures \$None 75,000.00, Surplus certified 125,000.00; not certified \$None 125,000.00, Undivided profits 25,497.51, Reserves (and retirement account for preferred capital) None, TOTAL CAPITAL ACCOUNTS 225,497.51, TOTAL LIABILITIES AND CAPITAL ACCOUNTS 4,153,389.11

I, H. B. Simpson, Assistant Cashier, of the above-named bank do solemnly (swear affirm) that this report of condition (including the information on the reverse side hereof) is true and correct, to the best of my knowledge and belief. H. B. Simpson Correct—Attest: William Strange Alvin Redin Perry Whittemore Directors State of Texas, County of Briscoe, ss: Sworn to and subscribed before me this 11th day of October, 1962, and I hereby certify that I am not an officer or director of this bank. My Commission expires 6-1-1963. Bessie Garrison, Notary Public