

PACK  
9c  
79c  
2 For  
39c  
59c  
2 For  
45c  
33c  
1.79  
\$1.00  
19c  
19c  
Pound  
29c  
39c  
taking  
RY  
aturday  
ay  
23  
ar  
on  
on, Texas

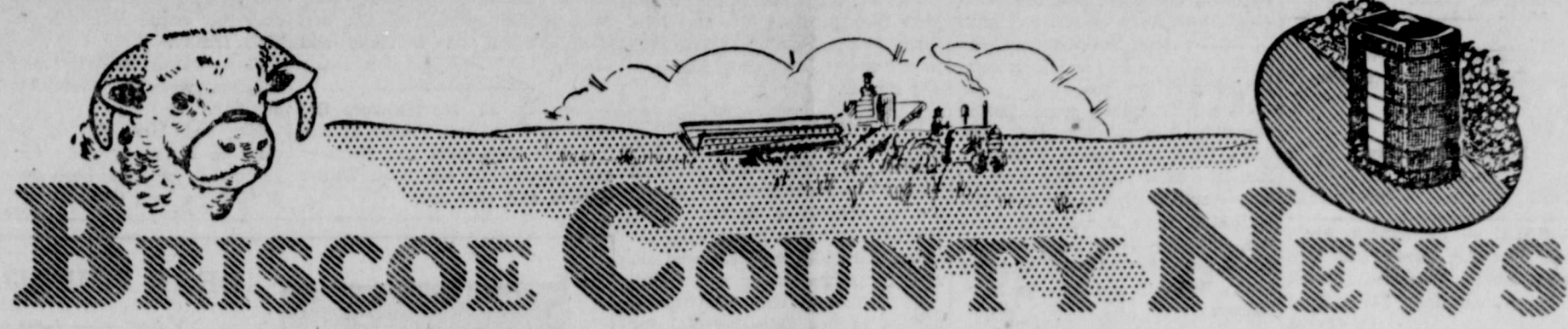

Ray Thompson  
Implement Co.  
SILVERTON, TEXAS



Everybody's  
Talking About...

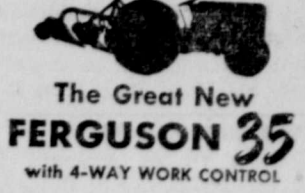

The Great New  
**FERGUSON 35**  
with 4-WAY WORK CONTROL  
J. E. "DOC" MINYARD

### Rock Creek Church of Christ Will Begin Series of Gospel Meetings March 30th

### Boys Attend Day at Abilene Woman College

Local Future Farmers attended Abilene Christian College Field Day on Monday, March 28, and enjoyed the day. Not winning any awards. Arrived at noon on Sunday, March 29. McWilliams, Richard... and Bill Baird rode with... This group spent the night with Paul Hendley, Mrs. McWilliams.



O. L. CANTWELL

The guest speaker at a series of Gospel Meetings to begin March 30 and continue nightly through April 8 will be O. L. Cantwell, of Brownwood, Texas. He is a Gospel Minister of more than 30 years experience—a courteous and zealous speaker. He is the brother of Earl Cantwell a local minister.

### James Clemmer won second place in spelling bee

James Clemmer, son of Mr. and Mrs. Jim Clemmer, won second place in the Globe-News Spelling Bee held in Amarillo last Saturday. James was Briscoe County's champion. Clemmer was 1954 Briscoe County junior champion.

### PTA Will Meet Monday, April 9th

The April meeting of the Silvertown Parent-Teachers Association, originally scheduled for Monday, April 2, has been postponed one week. At the April 9th meeting school groups directed by Mrs. Fred Mercer will participate. Officers for the 1956-57 school year will be elected at that time.

### Club Crossing Club met with Mrs. Watson

The Club Crossing Club met at the home of Mrs. Ora Watson on Monday, March 22. Refreshments were served to the following: Mrs. Turner, Gabe Garrison, Carl Gauntt, Don... E. A. Posey, G. May... and Mrs. Ora Watson.

### MRS. D. G. SHELTON REPORTED IMPROVED

Mrs. D. G. Shelton, who underwent surgery in a Dallas hospital recently was reported by relatives to be doing satisfactorily. Mrs. John Turner and Mrs. Roy Hunter went down Friday and returned home Monday night.

### Lions Club Ladies Night March 29, (Thursday)

The Silvertown Lions Club will hold Ladies' Night tonight (Thursday) beginning with dinner at 8 o'clock in the Methodist Church. The program of the evening will feature H. M. Baggardly, editor and publisher of the Tulsa Herald, who will show films taken on his world tour.

### 1925 STUDY CLUB MEET

Mrs. Bob Dickerson was hostess for the 1925 Study Club when they met in regular session in the club room on Wednesday, March 21st. The topic of the day was "Juvenile Delinquency". The club was honored by having Rev. N. D. Nettleton and Rev. G. A. Elrod on the program.

### HAYLAKE CLUB MET WITH MARY LEE WATERS

The Haylake Club met with Mary Lee Waters. The group pieced several quilt blocks. Club members present were: Anna Bell Tipton, Maud McMinnis, Bill Hill, Eudean Crow, Vivian Merrill, Blanche Newman, Mary Rampley, Ruby Brannon, Sise Cornett, Ella Leah Riddell, Ilee Bingham. Children present were: Wade Brannon and Rickie June Bingham.

### Mr. and Mrs. Ralph Glover and Darrell

Mr. and Mrs. Ralph Glover and Darrell were in Hereford on Sunday to visit her mother, Mrs. Lenna Nettles who was moved from the Albuquerque, New Mexico, hospital on Tuesday of last week.

### Mrs. Jim Clemmer and daughters

Mrs. Jim Clemmer and daughters, Mrs. Bill Swindle, of Hart, and Archie Souter, of Canyon, accompanied their son and brother, James Clemmer, to Amarillo on Saturday where he was a contestant in the Eighth Annual Globe-News Spelling Bee.

### Donald Ray Turner and James Butcher

Donald Ray Turner and James Butcher, volunteered and left for Amarillo Tuesday to take their physicals to enter army training.

### A. E. Frizzell, of Floydada

A. E. Frizzell, of Floydada, spent Sunday night with his daughter and family, Mr. and Mrs. George Long.

### Large Attendance at John Deere Day Fri.

Ray Thompson, local John Deere dealer, reported that approximately 550 attended his John Deere day last Friday. The largest and most successful day for Silvertown.

### J. H. Fowler Rifes Held Sunday at Lockney

Funeral services for J. H. Fowler, 95, a resident of Lockney and Floyd County for over 50 years, was held at 2 p. m. Sunday at the First Methodist church in Lockney. Mr. Fowler was the father of Clay Fowler, local postmaster of Silvertown.

### Mr. and Mrs. Ralph Glover and Darrell

Mr. and Mrs. Ralph Glover and Darrell were in Hereford on Sunday to visit her mother, Mrs. Lenna Nettles who was moved from the Albuquerque, New Mexico, hospital on Tuesday of last week.

### Mrs. Jim Clemmer and daughters

Mrs. Jim Clemmer and daughters, Mrs. Bill Swindle, of Hart, and Archie Souter, of Canyon, accompanied their son and brother, James Clemmer, to Amarillo on Saturday where he was a contestant in the Eighth Annual Globe-News Spelling Bee.

### Donald Ray Turner and James Butcher

Donald Ray Turner and James Butcher, volunteered and left for Amarillo Tuesday to take their physicals to enter army training.

### A. E. Frizzell, of Floydada

A. E. Frizzell, of Floydada, spent Sunday night with his daughter and family, Mr. and Mrs. George Long.

### Methodist Men's Club Hear Program

The Methodist Men's Club met at the church Tuesday at 7 a. m. Twenty one men were present; three were from Kress who came to present the program. The pastor, James P. Patterson, introduced the guests, Rev. Robert Brown, pastor of the Kress Methodist Church, laymen Austin Bowers and John Frank Dixon.

### EASTER DAY SERVICES

Easter Day, commemorating the resurrection of Christ, will be observed with special services at the Presbyterian Church. The Easter lesson will be taught at the Sunday Church School at 10 a. m. The morning worship hour at 11 will include Easter hymns, an Easter message by the minister, Rev. N. D. Nettleton, and the Sacrament of the Lord's Supper.

### HELPING HAND CLUB MET

Mrs. Aubrey Rowell was hostess to the Helping Hand Club Thursday. Mrs. Lenton Lanham presided over the business session.

### Mrs. and Mrs. Elbert Dickerson

Mrs. and Mrs. Elbert Dickerson visited his mother, Mrs. Flora Dickerson, in the home of Mr. and Mrs. Barney Anthony, near Canyon, Sunday afternoon.

### Mrs. and Mrs. Wayne McMurtry

Mrs. and Mrs. Wayne McMurtry are the parents of a baby son, Ty Wayne, born in the Tulsa hospital at 2:19 p. m., on Monday, March 19, 1956; weight 7 pounds and 2 ounces.

### Mrs. True Burson, president

Mrs. True Burson, president, presided at the business session. Mrs. Albert Mallow gave the devotional. Mrs. Northcutt gave the lesson. At the social hour refreshments were served to ten members.

### Mrs. Barbara Speed and Mike

Mrs. Barbara Speed and Mike, of Hobbs, New Mexico, were guests of her aunt, Mrs. T. C. Bomar, on Saturday night. She attended the funeral of her parental grandfather, J. H. Fowler, in Lockney, Sunday afternoon.

### Pantech Field Day and Sale Set For April 5--Activities Will Begin at 9:00 a. m.

April 5, 1956 is the date for the Sixth Annual Beef Cattle Improvement Field Day. In the afternoon the Fourth Annual Pantech Tested Bull Sale will be held. In the progeny test for ability to gain this year are 154 bulls—136 Hereford, 14 Angus and 4 Beefmaster bulls. Results on this test will be presented in the morning. In this year's test, 29 breeders are cooperating with the progeny of 40 herd sires. The test is made possible by these breeders cooperating with Texas Technological College, Texas Agricultural Experiment Station, and the U. S. D. A.



MISS KAY STEELE

### CHARLES DEAN McWILLIAMS AND MISS STEELE TO BE MARRIED JUNE 14

Mr. and Mrs. Alton Steele have announced the approaching marriage of their daughter, Miss Kay Steele, to Charles Dean McWilliams, son of Mr. and Mrs. Glenn McWilliams.

### 1952 Study Club met with Mrs. Bomar

The 1952 Study Club met in the home of Mrs. Joe Lee Bomar on March 22, with twelve members present. The meeting was called to order by Mrs. Ray Teeple, president. After a short business meeting a very interesting report on materials was given by Mrs. Merle Montague.

### CONVENTION REPORT HEARD ON RADIO PROGRAM

Edwin Crass and Scott Smithee returned recently from the National Farmers Union Convention in Denver, Colorado. They gave a report of their trip on one of Cotton John's radio programs Saturday morning.

### ATTEND GINNERS MEETING

Messrs. K. M. Fleming and Shelly Tomlin and their guests, Messrs. Norman Strange, Don Brown, Charles Whitfill, Joe Fowler and Bill Edwards attended the annual Ginnners convention in Dallas from Sunday through Wednesday of this week. Mrs. Shelly Tomlin accompanied her husband as far as Wichita Falls and visited her mother, Mrs. Bob O'Brien.

**CLASSIFIED ADS**

**BUY YOUR BOOKS FROM THE** Dickenson Book Shop—A new book for your child is a worthwhile experience. 13-1tp

**OPTICAL & JEWELRY REPAIR** I make Optical & Jewelry Repairs in shop at my residence in Silverton. Also seal in plastic Social Security cards, clippings, photos etc. W. A. Sedgwick. 13-1tp

**NEW HOME FOR SALE** Contact W. A. Amburn, Box 775, Lovington, New Mexico, if you would like to own a new two bedroom, den, home with plenty of built-ins. 1260 square ft. floor space, carport and outside storage, plus shrubs, fence and concrete drive. You can't replace for price asked. With or without drapes and airconditioning. Located two blocks from downtown Silverton.

**FOR SALE** Three deck electric chick battery, 50 capacity. W. C. Smithee, Phone 3626. 1-1tp

**FARM and RANCH LOANS and REAL ESTATE** VERLIN B. TOWE

**FOR SALE**—Air Plane landing mats. Ideal for building corrals and yard fences. Ben Bingham, phone 3111, Silverton, Texas. 13-2tp

**PIANOS EXPERTLY TUNED, VOICED, REPAIRED, REBUILT.** Prompt service, town or rural. Reasonable rates. Work fully guaranteed. 25 years experience. Write BILL McBRAYER, McBRAYER PIANO CO., Box 442, Childress, Texas. 4-tfc

**DECORATED Cakes and cookies.** See them at Nance Food Store. Leave your orders there or call 4411 Bean. 11-4tp

**DRAPERY** rods and accessories for any type or arrangement of draw drapes. Get our prices before you buy. Parker Furniture Co., Lockney, Texas. 10-4tc

See **VERLIN B. TOWE** For Your Insurance Needs **Auto Fire Farmers Liability Life**

Box 881 Phone 2131

**FOR SALE** — Permanent Anti-Freeze Prestone, Zerex and U.S. I. also Exide Batteries, Check Our Prices, Jennings Farm Supply. 41-1tc

Goodyear Tires, Dayton Belts, Perfect Circle Rings, Antifreeze, Fram Oil Filters, Automobile and Tractor Supplies. Silverton Auto Parts, Phone 2121. 4tfc

Your cattle will do better on less feed if you keep them sprayed for lice, grubs and ticks. See me for all kinds of spraying. Snooks Baird. 9-1tc

I HAVE a W. W. Branding chute on wheels that I lease or hire. It makes doctoring or working cattle easy. Snooks Baird. 9-1tc

**FOR SALE**—Milk Cows. See J. F. Bingham, Phone 3666, Silverton, Texas. 10tfc

**Dr. Lynn McCarty** OPTOMETRIST Phone 5-2262 Tulia, Texas 212 North Maxwell

Esterbrook Fountain Pens \$2.50 Briscoe County News

**SCOTCH TAP DISPENSERS** and tape at Briscoe County News office.

**ANNIVERSARIES OBSERVED**

An annual family get together in observance of birthday anniversaries of Mr. and Mrs. N. L. Bedwell, Quitaque, and the wedding anniversary of Mr. and Mrs. L. A. Broxson, Sunray, was held in the home of Mr. and Mrs. Jean Grundy, on Sunday.

Others attending were Bobby Broxson, Sunray, Mr. and Mrs. John King and Jerry, Quitaque; Mr. and Mrs. Lawrence Bedwell and Gerald, Plainview and Mr. and Mrs. Reid Bethel and Donald, of Lamesa. Mr. and Mrs. N. L. Bedwell are parents of Lawrence Bedwell and all the Mesdames.

**CARD OF THANKS**

We wish to express our sincere thanks and the appreciations to our good friends and wonderful neighbors for the many courtesies extended to us, for you have created great consolation in the hours of grief.

The R. M. Haverty family's.

Mrs. H. L. O. Riddell, who has been a patient at the General hospital in Lockney for some time, has been dismissed there and is now at the home of her daughter, Mr. and Mrs. Jim Brooks. She is thought to be recuperating satisfactorily.

Mrs. E. E. Tomlin, returned home on Friday after having visited relatives at Byers and in Oklahoma for several days; Mr. Shelly Tomlin went to Byers for his mother.

Mr. and Mrs. Arlas Cavett and sons, of Annewes, and Gene Hardin, a student at Texas Tech, Lubbock, were recent week end guests of their parents, Mr. and Mrs. Bill Hardin. Mr. and Mrs. Buck Hardin and Wendell Roy, joined the family group for Sunday dinner.

Mrs. Gerald Smith, of Quitaque, Mrs. Ben Bingham and Mrs. Charlie B. Parker and children were in Lockney Saturday morning to consult a doctor. Mrs. Bingham returned home with her sister, Mrs. Smith, who was ill, and spent the week end there.

C. F. Terrell, who had been a patient in the Tulia hospital for several days, was moved to the Northwest Texas hospital, in Amarillo, on Friday, where he will undergo surgery and probably be home in a few days.

Mrs. Pat Northcutt, Miss Kay Steele and Dean McWilliams, students at Texas Tech, came here Sunday morning for a visit with home folks: they were accompanied here by Mrs. T. C. McCutchen, of Lubbock, Dean's grandmother. She and Dean went on to Amarillo to visit Mr. C. F. McWilliams at the hospital.

Mr. and Mrs. Doc Brown, of Tulia, spent Saturday with his parents, Mr. and Mrs. S. P. Brown.

Mr. and Mrs. J. B. Louder and daughters, of Dill City, Oklahoma, were supper guests of Mr. and Mrs. Richard M. Williams and family on Thursday evening of last week.

Mr. and Mrs. Billy Ellis and children have moved into their new home near the local school building this week. Mr. and Mrs. Joe Grabbe and Pat have moved into the house vacated by the Ellis family.

Mrs. Glenn McWilliams and children were in Plainview on Monday.

Mr. and Mrs. W. A. Hardin went to Rotan recently to visit his mother who has been seriously ill for a long time.

Mr. and Mrs. Bill Lo children were in Plainview Saturday.

Mr. and Mrs. Elmer Mike were in Plainview Thursday.

Those attending a bible training course at the Church of Christ, in Plainview, were Mesdames Edwin Richard Williams, Billy Garvin, Obra Watson, Merle J. Montague, Truett and Robert Isbell.



**DEAR FRIEND:**  
You are especially invited to attend with your neighbors:

**A Gospel Meeting**

**SPEAKER - - - O. L. CANTWELL** Of Brownwood, Texas

**DATE: MARCH 30 THROUGH APRIL 8th**

**TIME—Sundays, 10:30 a. m. 7:30 p. Week Days, 8:00 p. m.**

**ROCK CREEK CHURCH OF CHRIST**

Flash bulletin from Mobilgas Economy Run

**FORD WINS IN ECONOMY TOO!**



**V-8 WINS CLASS A**

In this year's Economy Run a new Ford V-8, with Fordomatic was the official victor over every car in its field, with a winning average of 47.7643 ton-miles per gallon. This means that the sturdier, heavier Ford carried more weight, with greater gas economy per pound, than any car in its field.

This latest Ford victory was scored over a rough and rigorous 1,468.8-mile route running from Los Angeles to Colorado Springs. The winning Ford threaded its way over the tough and twisting course averaging better than 40 mph. Through the heat of Death Valley and over the chilling height of an 11,000-foot mountain peak... through

the gas-eating stop-and-go of city traffic and over the straight-line open road... Ford proved anew its traditional reputation for economical performance.

The winning Ford was a regular-production model taken right from the assembly line and officially impounded until the starter's gun sounded. It was no different than thousands of '56 Fords you see on the road and in dealers' showrooms. This proves that Ford, the Performance, Style and Safety leader, leads in Economy, too! That adds up to four big reasons why the '56 Ford is worth more when you buy it, while you drive it, and when you sell it, too!

The "ton-mile" formula is used by contest officials to insure equal chance for all cars in each class regardless of size or weight. Ton-miles per gallon equals the car weight (including passengers) in tons, multiplied by the number of miles traveled, divided by number of gallons of gasoline consumed.

Test Drive the Economy Winner... '56 Ford

**Silverton Motor Co.**

GREAT TV, FORD THEATRE, KGNC-TV, 8:30 P. M., THURSDAY

*Are you puzzled about life?*  
LISTEN TO **BACK TO THE BIBLE** Broadcast  
DIRECTED BY THEODORE M. EPP  
10 A. M. DAILY—EXCEPT SUNDAY  
KTUL—1260 IN TULIA  
Public Service of the Tulia Herald

All Lines of Property Insurance For  
**CITY - FARM - RANCH**  
PROPERTIES  
**C. E. ANDERSON**  
Basement Court House - Silverton, Texas

GENERAL DRILLING  
Cesspools, Septic Tank Drilling, Storm Cellars, Crane Work, Shovel Work, Pier Holes for Foundations, Etc.  
**YUTE DRILLING COMPANY**  
I. C. KIRK, JR. Phone 620J4, Floydada, Texas

**DR. O. R. McINTOSH**  
OPTOMETRIST  
211 South Main Street. Phone 157  
FLOYDADA, TEXAS

**MORE MILK WILL INCREASE YOUR DAIRY PROFITS** - - - **P.G.C.**  
**THEN FEED P. G. C. DAIRY FEED**  
There is one with a protein content that will fit into your feeding program  
AND P.G.C. FEEDS are Quality Feeds—made by proven formulas in a modern mill and backed by more than 25 years of feed milling experience.  
**TRY P. G. C. FEEDS.**  
**Silverton Co-Op**

**FORD**  
**ALL-AMERICAN PERFORMANCE CHAMPION**  
Top-Award Winner for All-Around Stock Car Performance...  
Winner of MANUFACTURER'S TROPHY Daytona Beach, Florida



# BRISCOE COUNTY NEWS

Published Every Thursday at Silverton, Texas  
M. B. Cavanaugh, Owner and Publisher

Subscription (In Briscoe County) per year \$2.00  
Subscription (Outside Briscoe County) per year \$3.00

Registered as second-class mail matter at the post office at Silverton, Texas, under the Act of Congress of March 3, 1879.

**ARENA Drive In**

**"Mad at the World"**  
Frank Lovejoy

**"Target Zero"**  
Richard Conte  
Peggie Castle

**"At Gunpoint"**  
Fred McMurray  
Dorothy Malone

**Palace Theatre**

**"Silver Star"**  
Edgar Buchanan

**"At Gun Point"**  
Fred McMurray

**Amble Optometric Clinic**  
Appointment Phone 234  
Box 513

119 West California Street  
Floydada

**Plainview Livestock Auction Sales Ring**  
**J. C. Rhoderick, Jr.**  
Sales Every Wednesday  
BEGINNING AT 12:30 P. M. PHONE CA 4-9418

**Tomlin And Fleming Gin**  
WILL OPEN THEIR GIN OFFICE DAILY FROM 8 a. m. to 6 p. m., beginning MONDAY, APRIL 2, '56  
We will have most leading varieties of cottonseed, either sawed or chemical delinted.  
We would like for you to book your seed early as the germination on all seed is low and the earlier we can book the better seed we can get.  
**Shellie Tomlin, Manager**  
PHONE 4371

**A. SURPRISE REUNION**

A really and truly surprise family reunion was held in the home of Mr. and Mrs. Ben Martin on Sunday. Mrs. Martin found her only brother and family, Mr. and Mrs. J. K. McIlroy, of Big Spring, and her only sister and family, Mr. and Mrs. C. L. Wilson, of Pampa, had come to spend the day; neither knew the other was coming nor did Mrs. Martin know of their going to come. Other guests were a nephew and family, Mr. and Mrs. Earnest McIlroy, of Pampa, and a great niece, Mrs. Wilma Jean Thomas, of Clarendon. A delayed dinner was enjoyed by all.

**ATTEND FOWLER FUNERAL SERVICES AT LOCKNEY**

Local folks attending the funeral of J. H. Fowler in Lockney Sunday afternoon were: Mr. and Mrs. Louis Francis, Mr. and Mrs. C. T. Wallace, Mesdames Grady Wimberly, A. L. McMurtry, Lily Wofford, W. E. Schott, Sr., and T. C. Bomar and Messrs. T. J. Crass and Edwin Crass.

M. J. O'Neal is quite ill at his home northeast of town. He became ill Saturday night and Mrs. O'Neal went to the home of Shafe Weaver Sunday morning for help. His main trouble was diagnosed as low blood pressure.

Mrs. J. N. Cantwell and daughters, Mrs. Marie Bishop, A. N. Hill Herman Miller and Mrs. Jock Hollingsworth, were in Tulia last Saturday.

Mr. and Mrs. W. C. Price visited her sister and husband, Mr. and Mrs. A. L. McMurtry one day last week; the Prices also called in the home of Mr. and Mrs. J. Lee Francis.

Miss Jewel Hodges, of Lubbock, spent the week end here with her parents, Mr. and Mrs. T. J. Hodges, and other relatives.

Mr. and Mrs. E. D. Wilmoth spent from Thursday through Sunday with relatives at Cordell, Oklahoma. Her mother, Mrs. R. N. Watson, has recently broken her hip and is in the Sentinel, Oklahoma, hospital where she is doing as well as can be expected.

V. H. Gragg has been quite ill since last Saturday; he was taken to the Tulia hospital on Sunday where he is receiving treatment.

Mrs. J. S. Marshall, of Aiken, visited Mrs. L. D. Griffin, Jr. and Mr. Griffin on Sunday.

Mr. and Mrs. Ulman Grayson and Mrs. Doc Savage and children, of Erick, Oklahoma, spent Sunday with Mrs. J. N. Cantwell and daughters, Mesdames Marie Bishop, A. M. Hill and Herman Miller. Mrs. Miller, of Santa Monica, California, has been visiting her mother and sisters here for some time.

Mrs. Palma McKee, of Amarillo, brought her mother, Mrs. M. L. Porter, home on Saturday and visited her brother and wife, Mr. and Mrs. J. R. Porter through Monday. Mr. and Mrs. John E. Arnold called in the Porter home Sunday afternoon. Mrs. Arnold is a cousin to Mrs. McKee and J. R. Porter.

Mr. and Mrs. Eugene Long were in Tulia Monday afternoon.

We invite you to try GMC's

# great new RSD\* ride

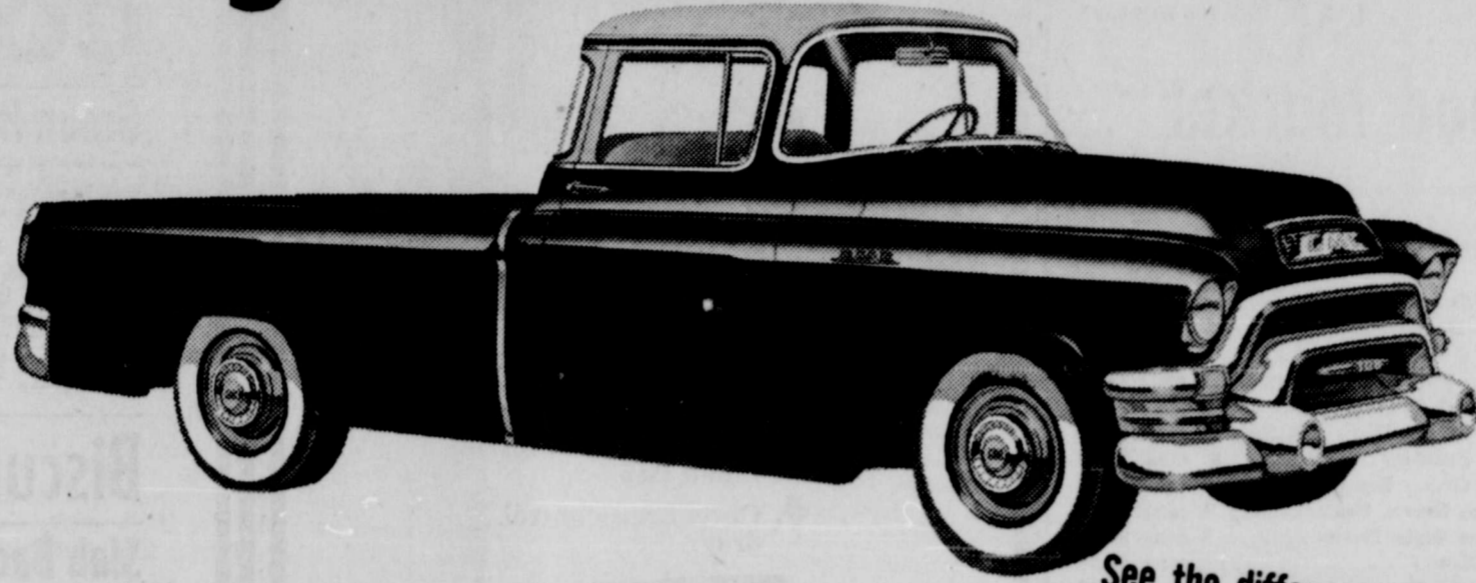

**-makes roughest roads boulevard-smooth**

IT'S A FACT—the new 1956 GMC pickups with exclusive Road Shock Dumper Suspension give you a ride comparable to the finest passenger cars in smoothness.

Gone are jolting jounces, front-wheel slither, steering-wheel jitters. GMC's amazing RSD ride makes the roughest road boulevard-smooth—eliminates even the drumming from expansion joints on superhighways.

No longer need you slow down for rough going. Wheel-hop is ended. Travel is safer—steering easier—driver fatigue greatly reduced. And fragile loads are protected from breakage.

Only an actual ride can show you what a sensational improvement RSD Suspension is. We invite you to try it—over the roughest road you know. Come in today for a demonstration.

\*RSD Suspension is standard on the Suburban—optional at slight extra cost on other 1/2-ton models.

**Only pickups with these Blue Chip Features** • New 180-h.p. V8 and 130-h.p. six engines with the largest displacement in the industry • New optional fast-cruising axle ratio and Safety Power Steering • New Kudu Stabilizer • Tubeless tires and 12-volt electrical system are standard equipment.

See the difference RSD makes



With ordinary suspension wheels hop and bounce violently on rough roads as shown by actual oscillograph records.

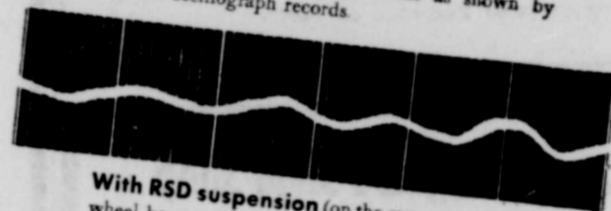

With RSD suspension (on the same road) every wheel bounce is instantly counteracted, smoothed out to a mere flutter on the oscillograph.



See us, too, for Triple-Checked used trucks

**Tomlin-Fleming Pontiac - G.M.C.**  
Jim Jackson, Manager  
Silverton, Texas

# 1956 Motor Vehicle LICENSE TAGS

Now On Sale Through March 31, 1956

## Notice To Farmers

When applying for Farm Truck-Farm, Truck-Tractor License Tags, it is necessary that each farmer sign a new affidavit pertaining to the farm operation of the vehicle.

PLEASE BRING:

Texas Certificate of Title and 1956

Registration Receipt

**RAYMOND GREWE**

Tax Collector, Briscoe County

Mrs. Rebecca Kilcrease, of Benjamin, has recently fallen and broke her hip and is in the hospital in Knox City. Mrs. H. A. Morris and Mrs. Roy Morris went to see Mrs. Kilcrease on Thursday and Friday of last week. Mrs. Kilcrease is a sister to Mrs. H. A. Morris.

Mr. and Mrs. Garland Francis attended a homecoming and a class reunion at Flomot on Saturday and Sunday.

Mr. and Mrs. Glen Lindsey visited his mother, Mrs. G. E. Criswell, and Mr. Criswell and his sister and family, Mr. and Mrs. L. H. Blocker and baby, Glenda Rae, in Lubbock on Sunday.

Mr. and Mrs. Billy Gragg, of Albuquerque, New Mexico, have been recent week end visitors here with his parents, Mr. and Mrs. V. H. Gragg and other relatives.

S. & H. GREEN STAMPS S. & H. GREEN STAMPS

## Doc's Food Market

SPECIALS—FRIDAY AND SATURDAY

No. 300 Diamond Red Kidney Beans	8 cans	\$1.00
No. 300 Kimbell's Butter Beans	8 cans	\$1.00
No. 2 Kimbell's White or Yellow Hominy	8 cans	\$1.00
No. 303 Kimbell's Chopped Mustard Greens	8 cans	\$1.00
No. 300 Kimbell's Blackeyed Peas	8 cans	\$1.00
No. 300 Diamond Blackeyed Peas	10 cans	\$1.00
No. 303 Kimbell's New Potatoes	8 cans	\$1.00
No. 303 Kimbell's Whole Green Beans	6 cans	\$1.00
No. 303 Pecan Valley Cut Green Beans	8 cans	\$1.00
No. 300 Kimbell's Mexican Style Beans	8 cans	\$1.00
No. 300 Diamond Pinto Beans	12 cans	\$1.00
No. 300 Diamond Baby Lima Beans	10 cans	\$1.00
No. 303 Tip Top Spinach	8 cans	\$1.00
Kimbell's Luncheon Meat	3 cans	\$1.00
Kimbell's Preserves and Jelly, (Grape, Plum, Peach, Apricot, Apple) 20 oz.	3	for \$1.00
Kimbell's Flour, 25 pounds	Print Bag	\$1.79
Kimbell's Oleo	5 Pounds	\$1.00

(Double Green Stamps On Wednesday)  
With \$5.00 Purchase or More.

Come in to Vaughn's Style Shop and select your

## Easter Costumes

We have lovely two-piece linen suits Dusters with all silk shantung dresses. Pretty cotton dresses in all colors.

HATS AND BAGS TO MATCH.

## Vaughn's Style Shop

### Plan Now to Attend Fourth Annual Pantech Tested Bull Sale April 5 1956

115 Hereford Bulls and 14 Aberdeen Angus Bulls to sell. Sale order determined on gain ability and conformation grade 50-50. A complete record of each bull's gain on 140 day feeding test, gain before test, weight per day of age at the end of test, along with conformation grade will be furnished.

Bulls are fed high roughage—growing ration and will be ready for service.

#### BUY BULLS THAT:

1. Will increase weaning weights as much as 40 lbs. per calf;
2. Will increase gains of calves or yearlings on feed as much as 1-3 lb. per day;
3. Require less feed per 100 lb gain;
4. Will sire higher producing replacements;
5. Are eligible for registry in the American Beef Cattle Performance Registry Association (Gain 364 lbs. in 140 days).

Sale to be Held at Pantech Farms  
APRIL 5th, 1956

17 miles east of Amarillo  
off Highway 60

Test Results 9:00 a. m. Sale 1:30 p. m.  
Col. Walter Britten, Auctioneer

#### Pantech Tested Bull Sale Association

George Coffee, President, White Deer, Texas  
Dr. Frank H. Sims, Secretary, PanTech Farms.

Attend Tested Bull Sale (50 head, Hereford and Angus) at College Farm, Panhandle A & M College, Goodwell, Oklahoma, Friday, April 6, 1956.

For Your Good  
1956 Chicks  
Choose The  
Starter That  
Gives You  
All Four:

1. Safety levels of all known important vitamins and other nutrients for chicks.
2. Vitamin freshness preserver.
3. Guaranteed effective amounts of antibiotic and Vitamin B12.
4. Coccidiosis-control drug.

Nutrena  
CHICK  
STARTER  
with  
life-saving Livium  
"gives you that  
CONFIDENT FEELING"

Start your chicks on NUTRENA Starter Hatchings on Tuesdays and Friday Every Week.



JENNINGS FARM SUPPLY  
Your Complete Farm Store.  
Phone 2251

COME IN AND SEE RCA COLOR TELEVISION NOW  
PLAYING ON DEMONSTRATION

See your channel faster... more clearly!

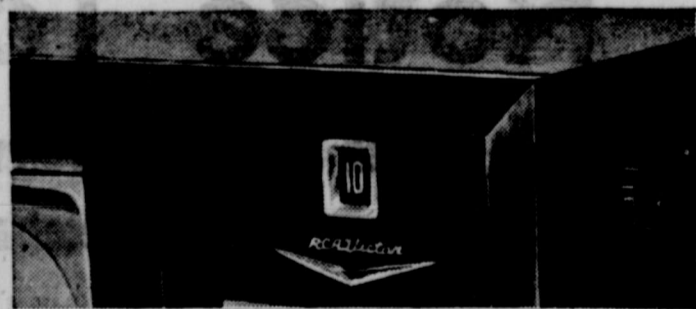

new RCA VICTOR TV Deluxe

with "FRONT WINDOW"  
VHF CHANNEL INDICATOR

New TV advance from RCA Victor! As you dial—standing up—the king-size number of the channel you tune appears illuminated in a window on the front of the set.

See breathtakingly beautiful RCA Victor Television Deluxe today!

For UHF—New High Speed UHF tuning covers 70 UHF channels in 2 1/2 seconds! Optional, extra, at new low cost.



RCA Victor Stanwood 21 Deluxe, Full 26 1/2 sq. in. viewable picture area. Model 21D652.

Ask about the exclusive RCA Victor Factory Service Contract

WE HAVE A RADIO AND T. V. MAN ON DUTY.  
ALL WORK GUARANTEED

Jennings Farm Supply

YOUR COMPLETE FARM STORE

PHONE 2251

No. 2 can

Pineapple, crushed

2 for

49c

Dried Apricots, 12 oz. package

39c

Our Darling, No. 303 can

CORN

2 for

35c

Green Beans, Our Value, No. 303 can

10c

Borden's Starlac

Dry Milk

3 gallon size

69c

Coffee, White Swan, pound

93c

Biscuits, Gladiola, 3 cans

29c

Slab Bacon, We Slice It, pound

39c

Chuck or Arm

Pound

Beef Roast 39c

Velveeta Cheese, 2 pound box

89c

We all have to go sometime, but that is still no reason to go so fast on the highways.

## CITY GROCERY

Silverton, Texas. Specials For Friday and Saturday



### Planning a New Home

Whether you are planning a new home, or adding improvements to your present one, let us help you with your building needs.

BLUE PRINTS . . . BUILDING MATERIALS AND CONSTRUCTION

Always at your service. For the best in materials and Satisfaction, see . . .

Willson - Nichols  
Lumber Company

## Be Prepared

Rotary Hoes, Section Harrows, Crustbusters, Crustmasters.

25 pounds Wanda Grease FREE to: W. M. Malone.

## Ray Thompson

IMPLEMENT COMPANY

Phone 4241

Silverton, Texas



Ray Thompson  
Implement  
Silverton

VOLUME 48

The Silverton  
Revival to

A revival meeting  
nounced for the S  
day church begin  
and continuing th  
Ray James P. Pa  
will do the preach  
national singing an  
will be led by  
Bakstrow of Tur  
Two services wil  
at 8 o'clock in th  
of dusk in the  
and your friends  
stand.



Rev. John A. Turkey, T



Mrs. Shirlene R. Jones, T

WARRIED IN CL

Mrs. Shirlene R. Jones was married to Mr. Robert R. Jones, at 1:30 p. m. March 31, 1956. She is daughter of Mr. and Mrs. Robert R. Keitt. Mr. and Mrs. Jones have attended church and he is present senior member of the Texaco Service Station. They are at home in Williams apartment.

A dinner in honor of Mrs. Keith Wood was held at her home on Sunday. Other guests were Mr. and Mrs. R. and Mrs. John children, Mrs. Rusty Yancy and Mrs. J. E. Williamson, Ja

City Grocery  
Modern Dou  
Dairy Counte

The City Grocery  
started a two-  
fold Dairy case.  
ry store. This wil  
case for all the c  
ry are offering th

Mr. and Mrs. Cl  
and family visit  
afternoon  
J. E.  
patient  
a week