

Everybody's Talking About...

The Great New FERGUSON 35 with 4-WAY WORK CONTROL. J. E. "DOC" MINTYARD

BRISCOE COUNTY NEWS

Cagle went to... ay to be with... Finis Wrinkle... Surgery Tuesday... ge, Jr., a stud... Lubbock, spe... ere with his... s. L. E. Paig... Fred Brann... in visited Mr... nd baby in th... on Saturday... Mrs. Curtis B... of Kress, spe... ith her moth... Williams, Sr... es M. Patten... strict Method... at Ceta Camp...

JOHN DEERE QUALITY FARM EQUIPMENT

Ray Thompson Implement Co. SILVERTON, TEXAS

ME 48, NUMBER 4 PUBLISHED EVERY THURSDAY AT SILVERTON, BRISCOE COUNTY, TEXAS THURSDAY, JANUARY 26, 1956

Series of local children's pictures to be on free for publication in Silvertown

MEASUREMENT OF COTTON ACREAGE IN BRISCOE COUNTY Briscoe County ASC Com- has provided for the measurement of cotton acreage prior to the farm acreage allotment. The feature will be brought by their parents or other guardian to the Silvertown Hotel between 10 a. m. and 5 p. m. absolutely free of charge.

Local Ladies Attend Southern Star School in Plainview

and Mrs. Glen Lindsey and Mrs. J. S. Fisher, Ray C. Minter, Ralph Glover, Glenn McWilliams, L. D. Griffin, J. A. Gault, R. Stephens, Hugh Nance, W. Brown, Carl Dean, George Long, James Davis, Hill and D. B. Lyle, attended an Eastern Star school in Plainview last Thursday.

F. F. A. NEWS Stock team, Keith Whit- W. D. Rowell, Clayton El- placed seventh out of twenty teams at Swisher County Fat Show, January 19. Keith high man on the team with points out of a possible 300.

Ann Montague is visiting aunt and family. Mr. and Dean Burger in Pampa. G. A. Elrod attended a and layman's conference in Plainview on Monday and Tuesday. Rev. Porter Arnold at the conference on Monday.

Gloria June Stevenson, Hamilton and Ernestine of Midland, spent Saturday with Gloria's mother, Mrs. Stevenson. They brought Mary Bragg home, who had visiting a son and wife, Mr. Mrs. Elmo Bragg for three days.

NOTICE! the people of Bean Ex- and the City of Silvertown has General Telephone: has been petitions cir- in this area for the pur- of relieving pressure off the Council and putting more on General Telephone any. Anyone who has not these petitions and are in doing so, see the or in this area for Mid- Telephone Company, All ons should be completed by ary 31. When petitions are ed leave them at Badgett's Store.

HOLLIE FRANCIS. can Exchange, Phone 4423 Mrs. Herman Robinson and children, of Cactus, spent a long week end here with relatives and friends. They were guests of Mr. and Mrs. Ray C. Bomar and Mrs. Betty Curby.

Bill Long underwent an operation for chronic appendicitis on Tuesday last week at the Tulia hospital. His wife and children and his parents, Mr. and Mrs. Gene Long have been over to see him a number of times.

Briscoe County Soil Fertility Day Should Attract Briscoe People

Grandma Vaughan Sunday, January 29, Presbyterian Youth Day By Margaret Stephens Thornton

Note—The following story was written by Grandma Vaughan's great granddaughter, who is a student at Clarendon College, and she chose to write for her English class about her "Grandma Vaughan." It is only a very few days until we will be celebrating the 104th birthday of Grandma Vaughan, who is my great grand- mother. We always have a wonderful time when the family gets together and enjoys a wonderful birthday dinner.

Baptist Workers Conference Held in Ralls Tuesday Those attending a Baptist Workers Conference in Ralls on Tuesday of last week were: Rev. and Mrs. G. A. Elrod and Mesdames Mattie Perry, J. S. Fisher, Marvin Thompson, Lola Kellum, Luke Thompson, Grace Keele, D. L. Clement, T. H. Loyd, Shelby Haynes, C. O. Allard and Ray C. Bomar.

Final plans are being completed for the Community Game Night to be held at the Silvertown Parent-Teacher Association. The event will take place on Monday, February 6 at 7 p. m. in the high school auditorium. This will be an evening of fun and recreation for all ages.

Mr. and Mrs. George Long and children visited her sister and family, Mr. and Mrs. D. M. Boyter, in South Plains last Thursday.

Mr. and Mrs. Lynn Welch and Mesdames Fred Logan, William Strange and George Long visited Bill Long at the Tulia hospital Sunday afternoon.

Mr. and Mrs. Douglas Lowe, of Lubbock, were supper guests of her aunt and family, Mr. and Mrs. Jack Stafford and sons Sunday evening.

Mr. and Mrs. A. A. Howard visited in Tulia Friday with her daughter in law, Mrs. Jimmy Howard and her parents, Mr. and Mrs. Oscar Gunkey.

Mr. and Mrs. H. P. Rampley returned home last Friday after having spent a couple of weeks with relatives and friends in the Fort Worth area.

Mr. and Mrs. Marvin Montague are the parents of a baby son born Thursday, January 19, 1956, at the Northwest Texas hospital in Amarillo.

Lem and Shafe Weaver went to Memphis on Sunday to bring their parents Mr. and Mrs. Matt Weaver home. Mrs. Weaver underwent surgery there several days ago but is recuperating satisfactorily in the home of Mr. and Mrs. Lem Weaver. Mr. Weaver has been staying in Memphis with his wife.

Southwestern Public Service Company Plan \$12,000,000 New Construction in 1956

BLOCK TAKEN IN HAILE COUNTY FOR OIL TEST A block of some 30,000 acres of land is being assembled for a 7,500 foot wildcat immediately east of Plainview in Hale County. The block is being take for Lyman B. Newman, Plainview, and Joe E. Newman and B. Y. Brush, Denver, Colorado, who must start the test on or before May 15, according to the announcement.

Leases in the proposed block will be for five year term, with no bonus or rentals. Rentals will start if there is no drilling or production on a particular tract after two years. A second test must be started within 45 days after completion of the first.

W. A. Amburn Goes With Lovington Press Lovington, N. M.

W. A. Amburn, former owner of the Briscoe County News, left Monday afternoon for Lovington, New Mexico, where he has become partner in the Lovington Press, a weekly newspaper. Associated with Amburn will be Dave Worley, who owns the broadcasting station KLEA and the Lovington Press. Mr. Amburn will resume his duties as Business Manager and editor on February 1. The Press and KLEA will work in cooperation with each other, and Amburn will broadcast each morning on fifteen minute programs from the newspaper office.

PAVLICEK HOME DAMAGED BY FIRE TUESDAY NIGHT

Fire that was caused by gasoline igniting in the bathroom of Mr. and Mrs. Pat Pavlicek's home one block east of the school building Tuesday night did considerable damage to the house. Most of the damage was in the bath room, hall and two bedrooms. The entire house was damaged by smoke and water. Mr. and Mrs. Pavlicek were at home, and they each received slight burns about the hands and arms, in an effort to control the flames.

Silvertown Cafe Open Under New Management

The Silvertown Cafe was opened Wednesday morning under the new management of Mrs. Edwin Crass, assisted by Mrs. Jay Jones. The ladies served free coffee and doughnuts to their customers on opening day. Mr. and Mrs. Hubert Brooks, of Quitaque, are the parents of a baby daughter, Diana Lynn, weight eight and one-half pounds, born in the Tulia hospital on January 5. Grandparents are Mr. and Mrs. Manley Wood and Mr. and Mrs. Joe Brooks, of Silvertown.

TAKE NOTICE FARM BUREAU MEMBERS

One out of each three families in Texas will have a hospital bill within the next twelve months. During a special reopening of members of Farm Bureau in Briscoe County, Blue Cross and Blue Shield are available to the Farm Bureau member, not now enrolled. Join today. 4-1tc

The 1925 Study Club Mrs. Carl Gauntt Met in Club Room Honored With January 18th Showe

The 1925 Study Club met in the club room January 18, with eleven members present, as it was the annual meeting each officer gave her annual report and the following officers were elected.

Mrs. Ben O. King, president; Mrs. A. P. Dickerson, first vice president; Mrs. M. G. Moreland, second vice president; Mrs. Jno. L. Francis, recording secretary; Mrs. O. T. Bundy, corresponding secretary; Mrs. Fred Lemons, treasurer; Mrs. T. C. Bomar, parliamentary and custodian, and Mrs. Bob Dickerson, reporter.

The next meeting will be February 1, with Mrs. M. G. Moreland, hostess.

Edwin Crass and Mr. and Mrs. Lem Weaver were in Lubbock last Friday. The men attended a district soil conservation meeting. Mrs. Weaver visited her daughter, Miss Valerina Ann Weaver, a student at Tech, and her sister in law, Mrs. Roy Boyd.

**Kimble Optometric
Clinic**

Appointment Phone 234
Box 513

119 West California Street
Floydada

Friday evening, January 19, a miscellaneous shower was given in the home of Mrs. Clyde Lightsey honoring Mrs. Carl Gauntt. The guest were received by Mrs. Albert Mallow, registered by Miss Lottie Mathews. Those in the receiving line were: Mrs. Clyde Lightsey, Mrs. Carl Gauntt, Mrs. Don Garrison, Mrs. Clarence Gauntt, Mrs. Gabe Garrison, Mrs. Hugh Nance and Mrs. E. E. Minter escorted the guest to the dining room where they were served finger sandwiches, spiced tea and mints by Mrs. Bernice May and Mrs. Jack Harris.

The table was covered with a white lace cloth over yellow. The center piece was a miniature bride and groom standing in front of a large wedding ring of white satin ribbon and yellow flowers, the brides colors. White streamers with Dona and Carl in gold letters. Silver and china was used. Gifts were displayed in two rooms and shown to the guests by Mesdames Elbert Stephens, Leonard Mathews, Dee O'Neal, Obra Watson, Roy Mack Walker. 104 guest registered and many sent gifts.

Other hostess assisting with the shower were: Mesdames Bud Posey, C. M. Campbell, R. E. Stephens, Gerald Arnold, G. A. Elrod, Bud McMinn, George Seaney, and Linton Lanham.

Mr. and Mrs. Glen Smith, of Quitaque, visited Mr. and Mrs. B. A. Thomas Friday evening.

ATTEND DEDICATION SERVICES IN ALMAGORDO

Mr. and Mrs. Bud McMinn spent Saturday night in Morton with Mr. and Mrs. Elma Seaney. On Sunday, this group, accompanied by Rev. Ollie Roberson, pastor of the Morton Baptist Church, went to Almagordo, New Mexico where the Seany's son, Roy Dean Seaney is pastor of the Bethel Baptist Church, which was dedicated that day, January 15th. Rev. Roberson preached the dedication sermon. Rev. and Mrs. Travis McMinn, of Ruidoso, New Mexico, and Rev. Seaney each had a part in the church service. Dinner was served at the noon hour. All these folks are former Silverton residents except Rev. Roberson.

Mr. and Mrs. J. L. Self and children visited her sister and family, Mr. and Mrs. Clayton Wood and Jan, at Dell City, from Thursday through Saturday. The ladies mother, Mrs. U. D. Brown, went as far as Lubbock and visited her sister in law, Mrs. W. T. Davis.

CARD OF THANKS

We take this means of thanking our friends and neighbors for the many kindnesses shown us during our illness, and at the death of our baby. May each of you be richly rewarded in our hope and prayer.

Mr. and Mrs. Riley Yates, Mr. and Mrs. J. J. Vardell and family; Mr. and Mrs. L. C. Yates and family.

Rev. James M. Patterson returned home on Wednesday of last week after having attended a District Methodist Pastors' Retreat at Ceta Canyon.

Mr. and Mrs. D. T. Northcutt attended the Panhandle Livestock Raisers Association in Amarillo this week. Mrs. Northcutt attended the Style Show at the Amarillo Club Tuesday.

Mr. and Mrs. G. H. Thomas and Grover Donald, visited their daughter and sister, Mr. and Mrs. Ted Hester, at South Plains, Sunday evening.

Mesdames Bud McMinn and Paul Ledbetter attended a pink and blue shower for Mrs. Melvin Watkins in the home of Mrs. Foust, in Amarillo, on Tuesday of last week.

How to Make the Most of Your Figure
See or Call

Mrs. J. W. Smith

Rt. 1 Lockney, Texas Phone 3746
Registered Spencer Corsetiere

ANNOUNCEMENT

I HAVE CONOCO OILS AND GREASES FOR SALE AT Wholesale Prices AT MY STATION IN SILVERTON
JOE'S CONOCO STATION

DR. O. R. McINTOSH
OPTOMETRIST
211 South Main Street Phone 157
FLOYDADA, TEXAS

Plainview Livestock Auction
Sales Ring

J. C. Rhoderick, Jr.
Sales Every Wednesday

BEGINNING AT 12:30 P. M. PHONE CA 4-4

General Drilling

Cesspools - Septic Tank Drilling
Storm Cellars - Crane Work
Shovel Work - Pier Holes for Foundations, Etc.

YUTE DRILLING COMPANY

I. C. Kirk, Jr.
Phone 630J4 Floydada, Texas

All Lines of Property Insurance For
CITY - FARM - RANCH PROPERTIES
C. E. ANDERSON
Basement Court House - Silverton, Texas

THIS NEWSPAPER

to PUBLISH Pictures of Local Children [INCLUDES RURAL]

FREE There is No Obligation!

- Just take your children to the place and at the time given below.
- Several poses will be taken FREE of charge by an expert children's photographer from WOLTZ STUDIOS.
- All proofs will be shown. . . Select your favorite pose for publication and your child's picture will appear in this newspaper at a later date.
- You may, if you wish, order photographs for gifts or keepsakes from the Studio. . . but this is entirely up to you.

HERE IS THE TIME AND PLACE
MONDAY, JAN. 30 1956
10 a. m. to 5 p. m.
SILVERTON, HOTEL
Silverton, Texas



PERFORMANCE made it the Largest Selling "8" in the World...

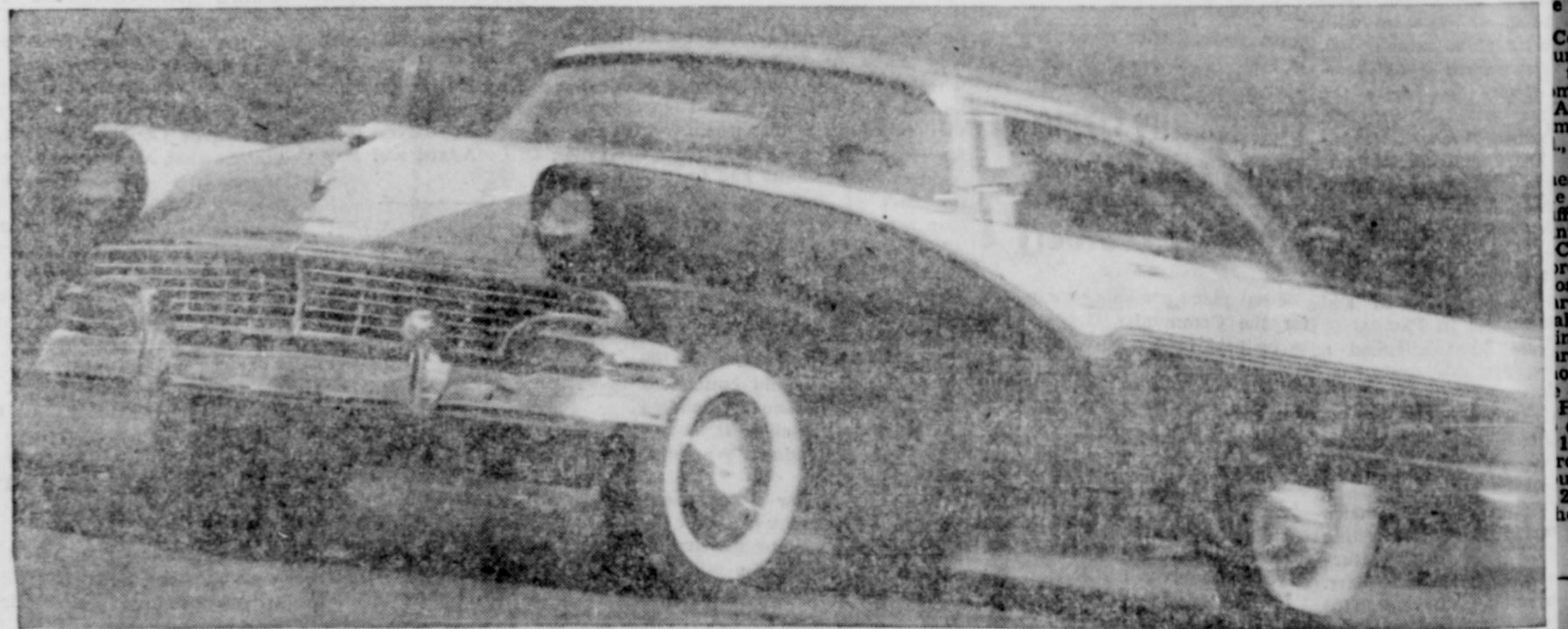

the FORD V-8

Just look at these official registration figures for the first 11 months—January through November, 1955

Here's why!

People just naturally go for 8 cylinders in the FORD package!

And to a world record extent! Just think, in the first 11 months of 1955 alone, 344,496 more people bought Ford V-8's than bought the two other low-priced competitive eights combined! They even bought 396,589 more Ford V-8's than the next competitive Six!

Of course, the reason the Ford V-8 is the

largest selling eight-cylinder car in the world is that more people like its brand of performance—the kind that comes with the car!

These people aren't amateurs in judging engines. Nearly 24 years of building Ford V-8's to supply their demand is convincing proof of that.

And the Ford V-8 of today is the best yet . . . by a country mile! Smoother and quieter—you can scarcely

hear it, even with the hood up! Sassier—just ask the highway patrol officer who drives one. He knows it takes a Ford to catch a Ford!

And, for the very practical question of durability—ask a Ford cab driver. He knows how Fords take it days on end.

So, if it's performance that you want—and wrapped like a gift—the '56 Ford V-8 is your baby.

Come in . . . try it today!

	Car Sales	Ford Sales Leadership
FORD V-8	1,241,742	
Car C-V-8	634,376	607,366
Car P-V-8	262,870	978,872
Car C-Six	845,153	396,589
Car P-Six	334,540	907,202

Silverton Motor Co.

GREAT TV, FORD THEATRE, KGNC-TV, 8:30 P. M., THURSDAY

IT'S E YOU PICK THE ONE AND IF YOU PICK THE ONE YOU WANT EMPLOYEE

IT WAS JOHN C. OF PEG CANON 10532 THE E HOUSE

Tu

When complete we are finished are checked are of this e knotty

Convertin und room the spa me-owne Accordin modeling " there al be ans lead with e porch it efficient sp nt remodel Campa rches are ost practic urrow. It al in the ing than urrow. H could be : elligible Here are check fo 1. Are rong? If undation. 2. Is the he porch

Age

Remodel ury from fore grac ul, plus i Basically was simila the hour he count Sales Mal us. Was though lit the wante specific in She dec house was the open sley to better app reliable le out her id The fir agnes o riod—fals geyaws. contractor clean line green asp color was them for The co formed i movable i ern note side walls daron pi modern windows, striped. do not s hies. we coland b d's fr h's are the i mended.

Registration Day for WTSC Set for January 24

Registration for the second semester at West Texas State College will be held in a single day, January 24, according to Registrar Frank H. Morgan. A new procedure for enrolling will be initiated.

Students will wind up first semester work January 16-19 with final examinations, with a short holiday before registering for the new semester. Time that students register will be determined by the letter with which their last names begin.

In the past, students have registered according to number drawn, and always before registration opened, students stood for hours in line to draw early registration numbers.

It will be necessary to adhere rigidly to the registration time schedule Mr. Morgan said. Students who fail to register at the time designated must wait until the end of the registration period.

Order of registration begins with letters W through Z at 8 a. m., and continues backward through the alphabet at half-hour intervals. In the fall, 1956, registration will start with those students whose last names begin with the letters T through V. Those who register first this spring will be last next fall, so that by following the same procedure each succeeding semester, all students will have equal opportunity as to time for registering.

JANUARY 31 IS DEADLINE FOR ISSUING W-2 WITHHOLDING STATEMENTS

Employers were reminded today that the deadline for issuing W-2 withholding statements to employees is January 31, according to D. L. King, administrative officer of the Internal Revenue Service office in Plainview.

If it becomes necessary to correct a W-2 after it has been given to an employee, a corrected statement must be issued and marked "corrected by employer."

Mesdames Elmer May and Jack Stafford visited Mrs. R. E. Sweek and Rhinda Elaine at the Tullia hospital on Tuesday afternoon of last week.

Mr. and Mrs. Charles Kelley and daughter, of Muskogee, Oklahoma, are visiting her parents, Mr. and Mrs. Lee Deavenport.

Mrs. Onar Cornett was a patient in the Osteopathic Hospital in Amarillo last week. Mr. Cornett brought her home Saturday.

Mr. and Mrs. Stanley Sedgwick and Lisa, of Lubbock, were Sunday guests of his grandparents, Dr. and Mrs. W. A. Sedgwick.

Mr. and Mrs. Buster Rothwell and family, of Wellington, spent the week end here with her sister, Rev. and Mrs. James Paterson.

Mr. and Mrs. Edwin Davis and children spent Sunday with the children's grandparents, Mr. and Mrs. Scott Smithe.

1955-56 Basketball

- Jan. 20—Silverton at Turkey.
- Jan. 24—Flomot at Silverton.
- Jan. 27—Matador at Silverton.
- Jan. 31—Silverton at Quitaque.
- February 3—Open
- February 8, 9, 10, 11—District Tournament at Turkey.

Chevrolet Introduces New Trucks



Headed by a newly developed automatic transmission, tubeless tires and more powerful six- and eight-cylinder engines, an impressive list of improvements marks the new Chevrolet trucks. The above half-ton pickup typifies the styling, visibility and convenience of the 1956 line.



SNUG AND SECURE inside the Army Chemical Corp's model of the "Infant Protector" is six-month-old Chris Schimmel, son of Mr. and Mrs. Clyde B. Schimmel of Battle Creek, Mich. The "Protector," which takes only two minutes to set up or disassemble, folds into a flat package 38 x 24 x 6 inches. The heavy-duty experimental model shown here weighs 16 pounds, but the Chemical Corps, with FDA funds, hopes to design a lighter moderately priced version. (FDA Photo)

THE ROMANS HAD A GAUGE FOR IT!



THE STANDARD GAUGE RAILROAD IS FOUR FEET EIGHT AND ONE HALF INCHES WIDE. THIS WIDTH WAS LARGELY INFLUENCED BY THE ANCIENT ROMAN CHARIOT WHEELS AND ROAD-BUILDERS TWO THOUSAND YEARS AGO SINCE THE FIRST RAILROADS WERE BUILT ON ENGLISH ROADS THAT HAD ORIGINALLY BEEN LAID OUT BY THE ROMANS.

IT'S EASY TO SAVE! YOU PICK THE AMOUNT YOU WANT TO SAVE—AND INVEST IT IN BETTER-THAN-EVER U.S. SAVINGS BONDS! JOIN THE EASY-SAVE SAVINGS PLAN WHERE YOU WORK...OR IF YOU'RE SELF-EMPLOYED, JOIN THE BOND-A-MONTH WHERE YOU BANK! WHERE YOU BANK! START SAVING THE EASY WAY TODAY!



"SALVARE" THAT IS THE WORD THESE OLD ROMANS USED MEANING TO SAVE! NO MATTER HOW YOU SAVE IT, U.S. SAVINGS BONDS ARE A FINE INVESTMENT IF YOU'RE LOOKING FOR SECURITY IN YOUR SAVINGS BONDS TODAY!

HOW MANY? IT WASN'T UNTIL 1924 AND THE ELECTION OF JOHN QUINCY ADAMS THAT THE ACTUAL NUMBER OF PEOPLE WHO VOTED FOR THE WINNING CANDIDATE WAS KNOWN (ADAMS RECEIVED 105,321 VOTES, NOT A SUFFICIENT MAJORITY. THE ELECTION WAS THEN REFERRED TO THE HOUSE OF REPRESENTATIVES.)

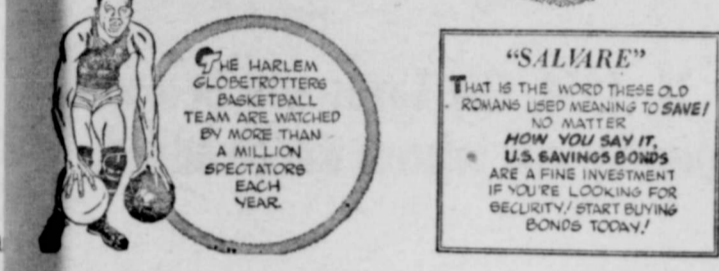

THE HARLEM GLOBETROTTERS BASKETBALL TEAM ARE WATCHED BY MORE THAN A MILLION SPECTATORS EACH YEAR.

Turn Porch Into a Room



When enclosing a porch, the home-owner will generally find that complete window units of ponderosa pine are easiest to install. They are fitted to each other at the factory for smooth operation and are chemically treated to prevent sticking. The friendly atmosphere of this enclosed porch is highlighted by the colorful draperies, the knotty pine paneling, and the handsome panel door.

Converting a porch into a year-round room may be the solution to the space problem of many homeowners.

According to A. B. Campen, modeling expert from Peoria, there are two main questions to be answered before going ahead with conversion work. Is the porch in good condition? Will sufficient space be gained to warrant remodeling?

Campen says that frequently porches are only 8 feet wide. For most practical purposes this is too narrow. It often is more economical in the long run to build a porch wider than to remodel a porch this narrow. He suggests a porch could be about 12 feet wide to be eligible as a year-round room.

Here are some general things to check for porch conversion: 1. Are the porch supports sound? If not, erect a masonry foundation.

2. Is the flooring in good shape? If the porch flooring must serve as the base for the finish flooring.

3. Are the floor and walls insulated? The room will have two or three outside walls and will tend to be cold without insulation. Three-inch-thick mineral wool bats and blankets, or four inches of blown wool will add to winter and summer comfort.

4. Will the new room get enough heat? The Coleman Heating Institute, Wichita, Kan., suggests that if the central heating system doesn't have the capacity to heat the extra space, a space-saving wall heater, a floor furnace, or a room heater can be added as supplementary equipment.

5. Is the roof weathertight? If not, a new roof of asphalt shingles will give long life. The shingles come in a great number of different colors to satisfy any color preference. Roofing on various parts of the house wears out at about the same rate. If the porch needs reroofing, chances are the main roof does too.

WHO MAKES WHAT THE DEPENDENCE OR DEPENDENT

Questions of dependency often plague collection agents of the Internal Revenue Service. This is particularly true when the status of valuable animals is the basis for argument.

The owner of a trained chimpanzee during the last filing season put up a strong fight in behalf of a dependency claim. After a lengthy discussion, the agent asked wearily: "Why don't you let the chimpanzee file and make you the dependent?"

Mr. and Mrs. Dooley Moore and daughters, of Lawton, Oklahoma, called in the home of her aunt, Mrs. C. C. Garrison on Saturday evening.

They were enroute home after having attended the funeral of her father, Tom Perry, at Olton Saturday afternoon. Mrs. Moore, the former Anna Lee Perry, made her home here with the Garrison's for several years. Mr. Moore also grew up in Silverton.

Mrs. Larkin Vardell and children, of Slaton, returned home on Wednesday of last week after having spent several days here in the home of Mr. and Mrs. R. E. Sweek.

Blanton Garrison, of Denver, Colorado, was an over night guest of his parents, Mr. and Mrs. C. C. Garrison on Thursday of last week.

Age of Home Cloaked by New Roof

Remodeling lopped a half century from this 60-year-old house. More gracious living was the result, plus better appearance.

Basically, this 6-room bungalow was similar to many thousands of other houses scattered throughout the country. The owner, Miss Helen Maletz, of Pittsburg, Kansas, was born in the house.

Though linked to it by sentiment, she wanted to make a number of specific improvements. She decided that because the house was large enough for her, she'd spend her remodeling funds solely to gain convenience and better appearance. She hired a reliable local contractor to carry out her ideas.

The first item of business was the roof. It reflected the extravagances of the late Victorian period—false dormers and other grow-aws. Miss Maletz had the contractor build a new roof with green asphalt shingles. The roof color was to set the central color theme for the remodeling.

The covered porch was transformed into a sun porch with movable glass louvers. This modern note was continued in the side walls by installing new ponderosa pine window units with modern horizontal panes. The windows, completely weather-stripped and chemically treated, do not stick. The walls of the house were re-sided with buff-colored brick veneer.

Changes for the interior remodeling were reduced by keeping in the load-bearing walls. The load-bearing partition between the living room and dining room was removed. This was the way for a 28-foot by 18-foot living room. The living room was decorated in subdued green. This repeated the green color of the roof and tended to unify the exterior-interior decorating schemes.

Ceilings in the house were lowered. Wall-thick insulation plus a new gas heating unit were installed, reducing heating costs. New hardwood floors were laid throughout the house.

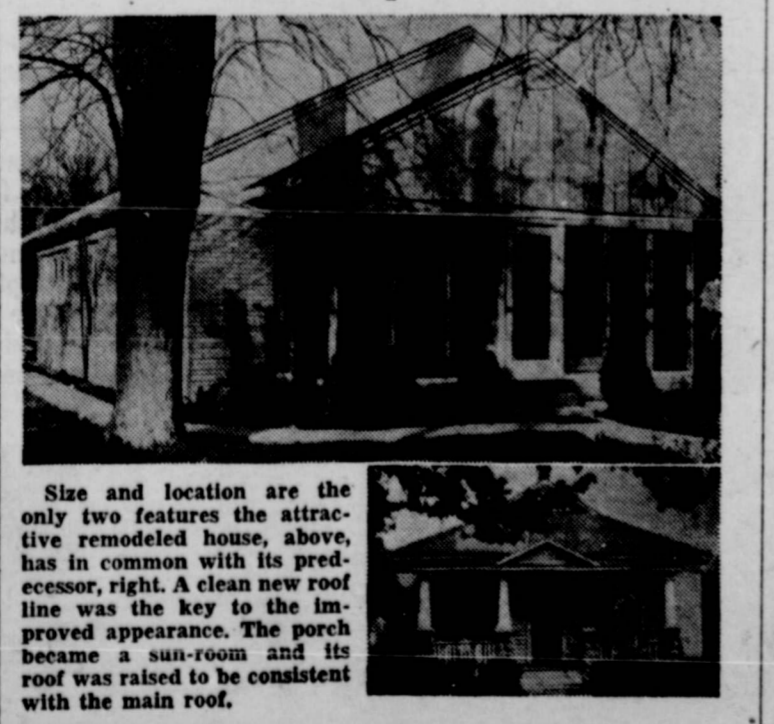

The kitchen got a good share of the remodeling dollar. Modern cabinets and electric appliances were installed. Both the kitchen and bathroom walls were tiled in yellow.

Here They Are!

New Chevrolet Task-Force Trucks for '56!



Now there are more reasons than ever why anything less is an old-fashioned truck!

An automatic transmission for every series! A super-efficient, short-stroke V8 for every model! Higher powered, higher compression 6's! New, higher capacity! Come in and see all the new things that'll whittle down hauling time and slice your costs!

New '56 Chevrolet trucks bring you new power—a short-stroke V8* for every model, and higher compression 6's that pack a bigger power punch than ever! And you can haul bigger loads! These new Chevrolet trucks are rated up to a hefty 19,500-lb. G.V.W. Then there's an automatic transmission for every series—a wider range of Hydra-Matic† models, plus Powermatic†, a new six-speed heavy-duty automatic. Come in and look 'em over!

Fast Facts About New '56 Task-Force Trucks

- A Modern, Short-Stroke V8 for Every Model
- More Powerful Valve-in-Head Sixes
- An Automatic Drive for Every Series
- New Five-Speed Synchro-Mesh Transmission
- High-Level Ventilation
- Concealed Safety Steps
- Tubeless Tires, Standard on All Models
- Fresh, Functional Work Styling.

*V8 standard in L.C.F. models, an extra-cost option in all others. †Optional at extra cost in a wide range of models.



Simpson Chevrolet Company

Telephone 3201 Silverton, Texas

Ford Sales Leadership 607,366 978,872 396,589 907,202

Sassier—just who drives one. Catch a Ford! A question of preference. He knows you want—and a Ford V-8 is F.C.A.



SHARP TURN COMING UP!—The Ranch Girls' barrel race last year at the world's greatest indoor rodeo was so big a hit that the exciting event will be presented again at the Southwestern Exposition and Fat Stock Show in Fort Worth, January 27 through February 5. Wheeling around the barrel is Miss LaTonne Sewalt of Afton, Oklahoma, one of the 36 pretty contestants.

Permits to Enter Wayland College are Ahead of Last Year

Permits to enter Wayland College for the spring semester are running ahead of the same period last year, according to Mrs. Roy Bales, registrar, who with Dean Henson Harris, has released the spring schedule.

Registration begins at 8:30 a. m., January 23, with all new students reporting to Dean Bryan Robinson for the Orientation program and upperclassmen to the office of registrar. Registration closes February 11 for credit.

Dr. B. P. Maddox, associate professor of Bible, will continue his evening class in Bible 123, New Testament History, being offered for credit or to those who desire to audit. This course will be held once a week at 7 p. m., Mondays, in the Administration Building. In the fall some 30 persons have been in the class in Old Testament History.

Because the 35th annual Pastors' and Laymen's Conference will be in session on the night of January 23, registration for the evening class will be held at 7 p. m., January 26, with the first class being held following registration.



THE DIRT REALLY FLIES—Eight horses kicking and plunging at one time while two men try to bring each bronc under control so a third cowboy can saddle up and ride—that's the wild horse race which will be a new feature at the world's greatest indoor rodeo, presented during the Southwestern Exposition and Fat Stock Show in Fort Worth, January 27 through February 5.

Rural Accidents Investigated by Highway Patrolmen

Rural accidents investigated by Texas Patrolmen in the Amarillo District during December, 1955. (Does not include accidents investigated by other agencies.)

Number of persons killed 10.
Number of persons injured 84.
Estimated property damage \$57,988.

Location of accidents during December, 1955.

State and Federal Highways 69.
Farm to Market Highways 11.
County Roads 8.
Small towns (under 2,500 population) 11.

Principal violations as causative factors in December accidents:

Experts Tell How to Choose New Windows

"What can a window do for me?" A man who is about to build or remodel a house should ask himself this question.

According to the University of Illinois Small Homes Council, a window should be chosen for particular needs—light, heat conservation, ventilation, beauty, view, and privacy.

No window does all jobs equally well. Here are some guides:

1. Light—A horizontal window gives a wide but shallow spread of light. A vertical one will give a narrow but deep-penetrating light. The higher on the wall a window is placed, the farther the light will penetrate into the room. Windows on two or more walls distribute light more evenly than the same window area on one wall. Windows situated at the corners of the house do not admit as much light as windows of the same size located elsewhere.

2. Heat conservation—Wood is a good insulator. The inside of a wood window frame stays close to room temperature, regardless of the temperature outside. Moisture will not condense on it as it will on a cold surface. This prevents staining of curtains and wall paper. Picture windows, in most areas of the country, should be on the south wall rather than a north wall. The south wall is the warmest wall. Heat loss is minimized.

3. Ventilation—Double-hung, casement, and awning windows do a better job of ventilating a room when placed at sitting and standing levels. A top-hinged window that opens inward may be placed high on a wall and still distribute air efficiently. Windows located at the corners of the house do not ventilate as efficiently as windows of the same size located elsewhere.

4. Beauty—Windows, because they break up a wall surface, are an important factor in the architecture of a building. The current trend is to locate windows in related groupings, rather than scatter them. For purposes of color decorating, the familiar, ponderosa pine window is most practical. It can easily be painted and repainted.

5. View—Picture windows should be used with discretion. A huge horizontal window may be suited for panoramic views of mountains or the sea. A more modest-size horizontal window or a vertical one may be preferable for framing less dramatic scenes.

6. Privacy—Horizontal windows, placed high on a wall, will give both privacy and light.

Patrol Activity for December, 1955 Announced

In carrying out their basic duties of traffic law enforcement, the 18 patrolmen of the Amarillo District No. 5, composed of

the 26 Panhandle counties performed the following activities during the month of December, 1955.

Number of traffic accidents investigated, 99.

Total number of traffic arrests 888.

Speeding arrests 632.
DWI arrests 30.

Total number of warnings for hazardous violations 1,377.

Total number of safety responsibility police demand served 24.

Number of investigations restoration of driver's license

Hours worked: day hours 1,944.

Miles travelled 78,906.

J. W. Blackwell, Chief
Texas Highway Patrol

For Sale, Our home, Amburn.

Deadline on 1955 City Taxes January 31, 1956

After January 31, 1956, City Taxes will become delinquent and a penalty with interest will be added.

The penalty and interest will increase each month beginning with February, and will increase from 1 and 1-2 per cent to 13 and 1-2 per cent by December.

This is a reminder for those people who have not paid their city taxes and want to do so before January 31, 1956, to avoid penalty and interest.

City Of Silverton

Speeding, driving while drinking failure to yield right of way, improper passing, wrong side road, not in passing.



"A piece of sun in a bottle" is what someone once called the heat lamp now being used on many farms to give quick permanent or portable supplementary heat. The modern heat lamp is a most versatile piece of equipment. No larger than a good-sized light bulb, it can be screwed in an ordinary bridge lamp socket, mounted permanently on walls or ceilings, or used in a regular portable fixture designed for the purpose.

Within the farm home one of the recent uses is in the bathrooms or washrooms located outside the main portion of the house. It is excellent for providing quick, concentrated heat directly upon cold hands while they are being washed in a wash basin. In a bath it gives supplementary heat in areas where the regular method of house heating

falls short. Such places might be over the bathtub, over the lavatory, or mounted in ceiling near a north wall. The heat lamp produces an instant but gentle heat and, in addition, gives light as well.

Portable units can be used for drying stockings, helping dry newly painted areas, thawing frozen pipes, heating cold engines, protecting plants from frost, and keeping hands warm while working over a cold work bench.

Because it is low in cost and gives light as well as heat, the most popular heat lamp is the 250 watt R40/1. This lamp contains a built-in reflector that directs the light and heat onto the working surface. The R40/1 costs about one-third less than the 250 watt R40/10 lamp which contains a heat-resistant, hard glass red lens.



The 250 watt R40/10 heat lamp with a hard glass lens and portable lamp holder. This unit is made to hang on the wall or sit on a table.

The 250 watt R40/10 is adapted to many applications where a soothing, penetrating heat but no light is needed. It resists vibrations, hard knocks and water breakage. The filtered light of this lamp reduces brightness and gives the user a feeling of restfulness. The R40/10 also gives off a soothing restful heat for tired aching muscles.

Heat lamps are easy to install, need no thermostats since one can instantly see when they are lit; and they provide quick, concentrated comfortable heat wherever used.



Heat lamps mounted in a portable unit or mounted permanently give adequate light and consoling heat to many areas around your farm. In the bathroom they give instant comforting warmth when you step out of the shower or tub.

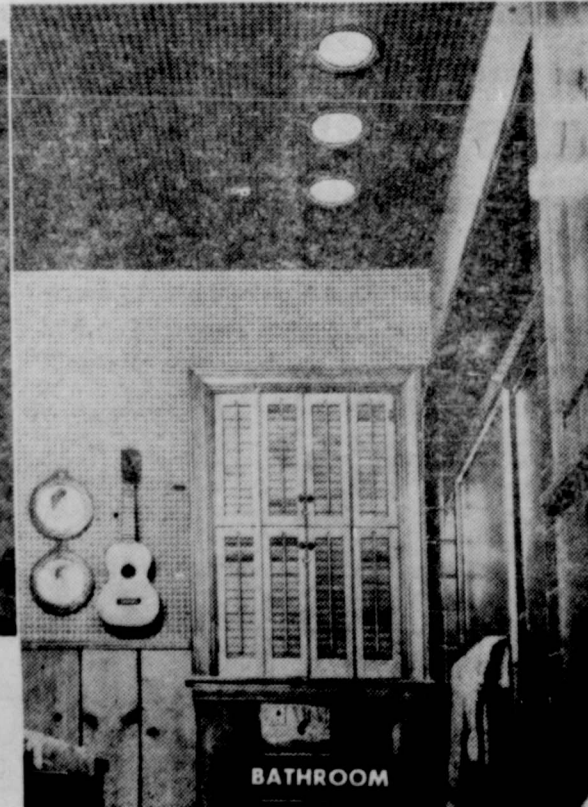

Nothing without wings climbs like a '56 Chevrolet!

Ever level off a mountain with your foot? Nothing to it. Just point this new '56 Chevy uphill and ease down on the gas.

Up you go with a quiet (hydraulic-hushed valve lifters now in all engines—V8 or 6) rush of power. This is the car, you know, that broke the Pikes Peak record. The car that conquered towering grades and vicious switchback turns to prove its superior performance, handling ease and cornering ability.

These are built-in qualities that mean more driving pleasure and safety for you. Chevrolet also offers such safety features as seat belts, with or without shoulder harness, and instrument panel padding as extra-cost options.

There are 19 new Chevrolets—all with Body by Fisher. Drop in and drive one.



Hanson Chevrolet Company

Phone 3211

Silverton, Tex

BRISCOE COUNTY NEWS

Published Every Thursday at Silverton, Texas
M. B. Cavanaugh, Owner and Publisher

Subscription (In Briscoe County) per year \$2.00
Subscription (Outside Briscoe County) per year \$3.00

Entered as second-class mail matter at the post Office at Silverton, Texas, under the Act of Congress of March 3, 1879.

Now At
FOGERSON LUMBER AND SUPPLY CO.

Thrilling News - from FRIGIDAIRE!

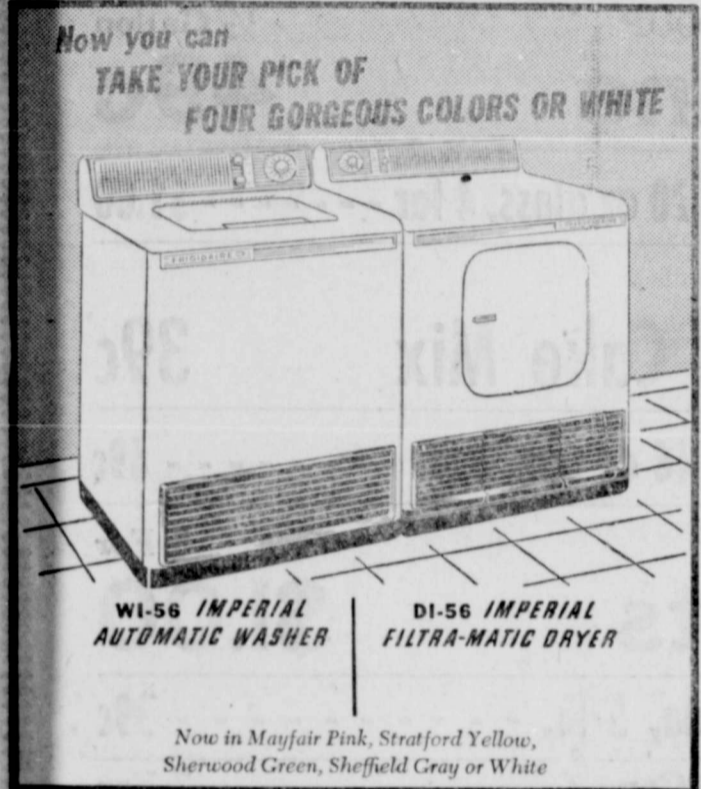

FRIGIDAIRE IMPERIAL Laundry Match-Mates

Pick them in all white, or in a two-toned effect with white top and cabinet in your choice of four colors, as you prefer. There's sure to be an arrangement to please your taste in color. Both of these Laundry Match-Mates are styled to match each other and engineered to work together to give a new lift to your washdays.

AUTOMATIC WASHER - flexible beyond belief

Here's the Automatic that's like "2 washers in 1." Set the new Econo-Dial for the size of the load, the kind of fabrics to be washed. Working hand in hand with the Select-O-Dial, the amount of water used and length of washing time are automatically adjusted. Saves gallons of hot water. This Automatic spins pounds more water out of clothes, to cut down on drying time and cost. Even more, it washes clothes cleaner than you ever dreamed. See it today.

FILTRA-MATIC DRYER - no venting needed

You won't spend a penny for plumbing or venting, for the amazing Filtrator handles objectionable hot, moist air and lint. Dries clothes soft, fluffy - to the exact degree of dryness you want. Ozone "sunshine" lamp gives sweet, clean, fresh smell to the clothes.

FOGERSON LUMBER AND SUPPLY CO.
Office Phone 2561 Res. Phone 3281

MORE MILK WILL INCREASE YOUR DAIRY PROFITS



THEN FEED P. G. C. DAIRY FEED

There is one with a protein content that will fit into your feeding program.

AND P.G.C. FEEDS are Quality Feeds—made by proven formulas in a modern mill and backed by more than 25 years of feed milling experience.

TRY P. G. C. FEEDS.

Silverton Co-Op

CLASSIFIED ADS

FOR SALE: 2 good used 60 L. P Tractors with or without equipment. Ray Thompson Implement Company. 3-tfc

FOR SALE: Extra clean 1954 NAA Ford Tractor. 464 hours. Model L Case Tractor on rubber. Factory equip Butane, with automatic guide. 1947 Model Ford Tractor completely overhauled. See the new Tricycle Ford Tractor with four row cultivator. Bargains in new Ford Equipment and New Holland hay machinery. Spiller-Rodgers Equipment Co. 219 S. E. 1st St., Tullia, Texas. WY 5-3787 4-3tc

FOR SALE: Quarter section irrigated land; 1 section dry land, seven miles south of Silverton on Floydada Highway. See Mrs. Ben Garvin, Silverton, Texas. 2-tfc

FOR SALE: Living room suit. See Mrs. A. D. Arnold, Phone 3801. 4-1tp

FOR SALE: Model H with 2 row equipment. Very Clean. Ray Thompson Implement Co. 3-tfc

Goodyear Tires, Dayton Belts, Perfect Circle Rings, Antifreeze, Fram Oil Filters, Automobile and Tractor Supplies. Silverton Auto Paris, Phone 2121. 4tfc

See the new McClain butane carbureture at Hay's Implement Company in Tullia. Instant starting, hot or cold. Saves fuel and operates smoother. Satisfaction guaranteed. 1-tfc.

FOR RENT: Two room house with bath. H. Roy Brown, Phone 2671. 4-tfc

FIREMEN are having Polio Benefit Dance January 28, at the Silverton Fire Hall. 4-1tp

FOR SALE: 4 used 44 row crop tractors 1 used 55 M-H butane 3 Model L. Case 1 3-disc Case plow, used Several stalk shredders, new and used 1 39 model F-20 1 used 4-row IHC lister-planter 1 MM Model R with 2-row equipment New Continental irrigation motors 1 used MH 3-14 Moldboard New winpower rotary hoes 1 49 Chevrolet pickup 4-tfc

HAY'S IMPLEMENT COMPANY in Tullia Your Massey-Harris Dealer 1-tfc

OPTICAL & JEWELRY REPAIR I do Optical and Jewelry Repair in shop at residence on Tullia Highway. Also Plastic-Sealing. Tel. 3611. W. A. Sedgwick. 4-tfc

FOR SALE: Spinner Type Massey-Harris Mounted Moldboard; 250 gallon Butane trailer; Moldboard guide; 1953 Ford pickup on Butane; about 300 cedar post. See Ray Teeple. 3-4tp

ATTENTION: MAN WANTED for Raleigh Business in Briscoe County. Sell to 1500 families. See H. D. Marshall, 621 S. Wall Street, Floydada, Texas, N, or write today Raleigh's Dept., TXL-241-SS, Memphis, Tenn. 52-6tp

PIANOS EXPERTLY TUNED, VOICED, REPAIRED, REBUILT. Prompt service, town or rural. Reasonable rates. Work fully guaranteed. 25 years experience. Write **BILL McBRAYER, McBRAYER PIANO CO., Box 442, Childress, Texas.** 4-tfc

FOR SALE: Used John Deere "60" on Butane. 4-row equipped. Ray Thompson Implement Co. 2-tfc

FARM and RANCH LOANS and REAL ESTATE **VERLIN B. TOWE**

FOR SALE OR TRADE: Electric Washing Machine, wringer and two tubs. Phone Bean 4428. Fulton Gregg. 2-3tp

FOR SALE: Permanent Anti-Freeze Prestone, Zerex and U.S. I. also Exide Batteries, Check Our Prices, Jennings Farm Supply. 41-1tc.

FOR SALE: For that extra tractor - See our 1943 Model A. Priced right. Ray Thompson Implement Company. 2-tfc

INCOME TAX SERVICE See -:- **VERLIN B. TOWE**

FOR SALE: One good young horse. Will make good roping horse. D. L. Clement. 2-3tp

FOR SALE: Cane deheaded bundles, cut late, good green fodder. Phone Bean 4471. Frank Fisch. 2-4tp

FOR SALE: 10 year old cow horse; meat hogs and large gilts. Also bundled and bailed higeria. See Ray Teeple. 3-3tp

FOR SALE: 1954 1/2 ton Ford Pick-up, Radio, Heater. See or call Esdell Hutsell at 2816 after 7:00 p. m. 3-2tp

SEVERAL PIECES of Used Equipment. Tractors and Go-devils. See at Dick Garvin Garage. ttc.

FOR SALE: 8 inch Peerless Irrigation Pump. See Mrs. Bonnie May, Phone Bean 4552, Silverton, Texas. 3-3tp

STATE OF TEXAS, COUNTY OF BRISCOE:

In compliance with Article 2326 Revised Civil Statutes of Texas this is to certify that the salary of William D. Hardin, official shorthand reporter of the 110th District Court of this county has been raised from \$4,800 per year to \$6,000 per year.

Commissioners Court of Briscoe County, Texas. By Dee McWilliams, Clerk. 4-1tc

Mr. and Mrs. Truman Stephens were in Amarillo on Thursday of last week.

Special Prices

Box Springs and Rubber Foam Mattresses, \$169.00 value for \$140.00

Eureka Sweeper, with rollers, hassock, Regular value \$91.95 for \$69.95

Special price on Desks, Regular Value \$49.95 for \$35.00

Regular \$59.95 Value Desks for \$45.00

FURNITURE, KELVINATORS AND APPLIANCES

SEANEY

HARDWARE AND APPLIANCES, INC.

APPLICATION FOR

School Tax-Assessor-Collector

of the

Silverton Independent School District

Will be received by

WARE FOGERSON

or

M. G. MORELAND

Tedford Clinic 410 West Eleventh Street Plainview, Texas
General Practice of Medicine and Surgery
SCIENTIFIC WEIGHT REDUCTION Phone CA 4-2369
Medical Management

Vaughn Style Shop

We still have a few Suits left at

1/2 Price

Coats and Dresses

1/3 Off

New Spring Blouses, Dresses, Skirts

Come in and see them.

Lovely House Coats, and don't forget we have them.

Merle Norman Cosmetics

YOUR TELEPHONE

Is Truly a Modern Convenience

You use it for pleasure,
You use it for business,
You use it whenever there is an emergency,

But it's always there ready to serve you.

Mid-Plains Rural Telephone Cooperative, Inc.

A Telephone THAT WORKS For Every Farm

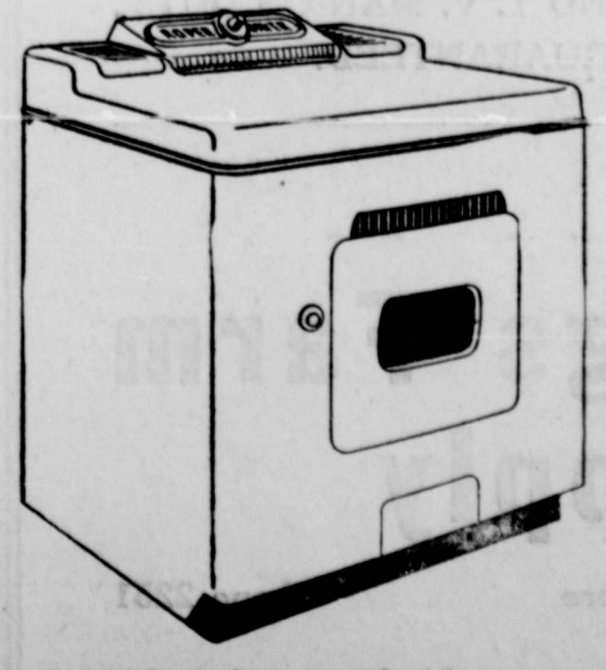

A Gas Clothes Dryer Is:

- ✓ Dependable
- ✓ Fast
- ✓ Economical

*Just as natural gas supplies you with plenty of really hot water for washing clothes... so... will dependable natural gas dry your clothes. Gas for drying clothes costs only approximately \$2.60 a year for the average family. See your gas appliance dealer. Buy an automatic gas clothes dryer... a dryer you know you can afford to use every day of the year.

Pioneer Natural Gas Company
FUEL FOR A GROWING EMPIRE

Illustrated above is a Roper automatic Gas clothes dryer. This dryer is approved by the American Gas Association testing laboratories.

Ask Yourself--

Why do used John Deere Tractors and Equipment far outsell other makes at farm sales and at dealers lots?

Why are there more New J. D. Tractors sold in the plains area than any other make?

WHY? COMPARE?

It's the Cadillac of the tractor industry.

Aren't you glad you farm with a John Deere. We wish that everybody did.

Ray Thompson

IMPLEMENT COMPANY

Phone 4241

Silverton, Texas

A new achievement in Television Luxury

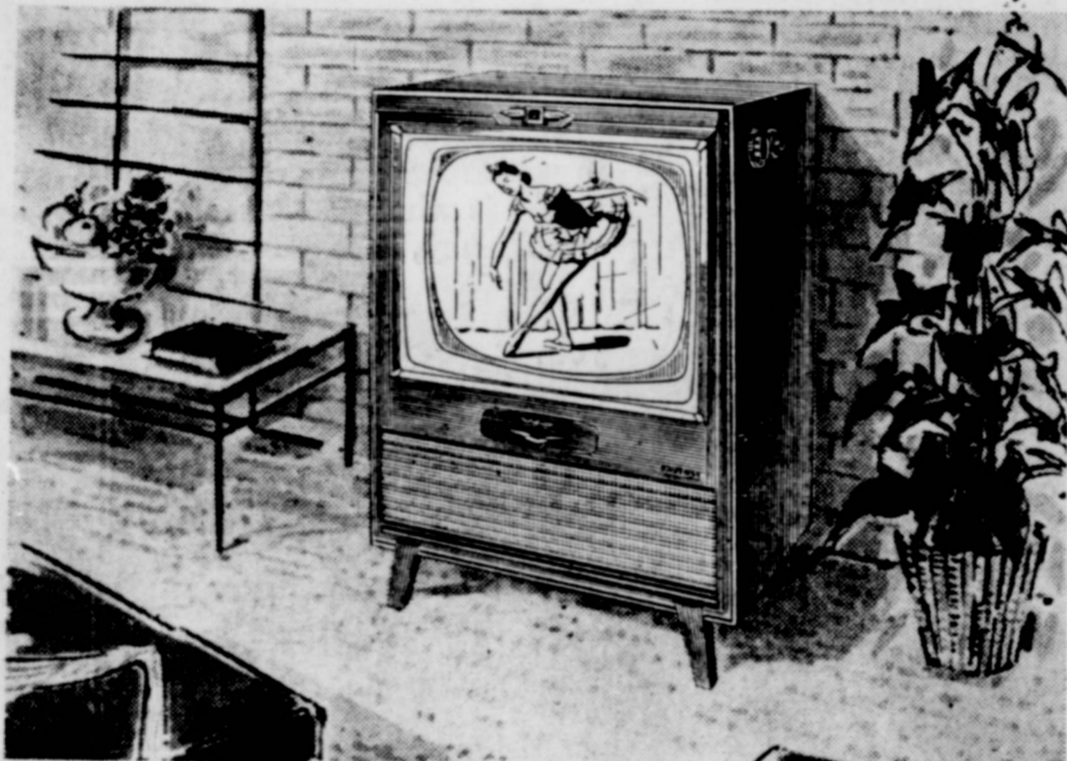

RCA Victor 21-inch Allison Deluxe, Model 21D645.

RCA VICTOR

21-inch TELEVISION DELUXE
world's finest reception

Now—for less than you ever thought possible—RCA Victor world-famous Television Deluxe! The new 21-inch Allison Deluxe brings you superb cabinetry in beautiful mahogany grained finish, or—for a few dollars more—stunning lined oak grained finish.
Unmatched performance! The new RCA Victor Deluxe chassis has extra tubes, extra circuits to give you the finest reception possible—even in poor reception areas. See the 21-inch RCA Victor Allison Deluxe today.



New "4-Plus" Picture Quality Four "plus" factors for TV's finest picture: (1) 100% automatic gain control; (2) "Sync" stabilizer that kills interference; (3) 7% extra brightness.

For UHF—New High Speed UHF Tuning covers 72 UHF channels.

See the exclusive RCA Victor Factory Service Contract

WE HAVE A RADIO AND T. V. MAN ON DUTY.
ALL WORK GUARANTEED.

Jennings Farm Supply

Your Complete Farm Store

Phone 2251

\$30,000 Gift From Ft. Worth Couple to Apply on New Hall

Mr. and Mrs. William Fleming, Fort Worth, have given \$30,000 to Wayland College to complete the construction of the residence hall for young women that was started on faith in 1954, according to President A. Hope Owen. Plans are for this to be ready for occupancy September 1.

Mr. and Mrs. Fleming have long been instructed in both the promotion of Christian Education and in the expression of Southern Baptist work in the Western states. In their gift they have combined these interests since Wayland is a pioneer baptist college in the west and draws many students who will return to their homes in the western states to work and serve.

The Fleming gift insures the completion of the building but Wayland will have to raise an additional \$10,350 to complete the furnishings. Of this sum, \$2,500 in cash and pledges is already in hand.

Money to purchase the following furnishings will be needed: carpeting; draperies for parlor, office and counselor's apartment; parlor, recreation room and kitchenette; heating unit; laundry equipment; cleaning equipment such as vacuum, electric scrubbing and polishing machine.

Furniture for students' rooms was purchased at a considerable saving at the same time as that for Agnes Mays Dormitory. P. Edward Ponder, Sweetwater, in 1954 gave Wayland money to purchase pianos for these two residence halls.

The campaign for funds for this building was started in 1952 and through the years gifts have come from individuals and churches. Because of denominational emphasis on other campaigns and the administration's desire to cooperate this campaign has been sidetracked until now.

Mr. and Mrs. Dewey Seaney, of Tulia, and Mr. and Mrs. C. T. Wallace were Sunday afternoon visitors with Mr. and Mrs. J. A. Ziegler.

Mr. and Mrs. Odell Johnson and son, of Quitaque, were Sunday afternoon visitors with her brother and family, Mr. and Mrs. B. A. Thomas.

Mr. and Mrs. J. A. Ziegler and Mrs. B. A. Ziegler and children visited Mrs. J. E. Pointer and children in Quitaque last Friday.

Mrs. Roy McMurtry and Mrs. J. E. Newman visited Mrs. Dean Allard at Tulia hospital Monday.

Political Column

Subject to the action of the Democratic primaries, the Briscoe County News announces the following candidates below for the offices set above their respective names:

For Sheriff, Tax Assessor and Collector
RAYMOND K. GREWE
(Re-Election)
JOHNNIE LANHAM

For Commissioner Precinct No. 1
LIGE "DUD" WATTERS

For Commissioner Precinct No. 3
J. L. WEST

Dr. Lynn McCarty

OPTOMETRIST
Phone 5-2262 Tulia, Texas
212 North Maxwell

Pollo Benefit Dance

Dance to the music of the

Caprock Playboys

At Silverton Fire Hall

January 28, 1956

8:00 TILL 12:00 \$1.00 PER PERSON

SWIFT'S HONEYCUP

Mellorine

1/2 Gallon
49c

Apple Jelly, Bama 20 oz glass, 4 for ----- \$1.00

DROMEDARY

Angel Food Cake Mix

39c

Grape Fruit Juice, 46 oz can, 2 for ----- 49c

No. 303 can

Apricots

5 For
\$1.00

Corn Meal, Gladiola, 5 lb. ----- 39c

DURAND, No. 303 Can

Sweet Potatoes

7 For
\$1.00

Loin or T Bone Steak, lb. ----- 59c

Pork Chops lb. 39c

Round Steak, lb ----- 65c

Woman Driver: Would you look how close that idiot is driving in front of me!

CITY GROCERY

Silverton, Texas. Specials For Friday and Saturday



Planning a New Home

Whether you are planning a new home, or adding improvements to your present one, let us help you with your building needs.

BLUE PRINTS . . . BUILDING MATERIALS AND CONSTRUCTION

Always at your service. For the best in materials and Satisfaction, see . . .

Willson - Nichols

Lumber Company

Arena Drive-In

January 26—

"THE SQUARE RING"

Jack Warner
Joan Collins

January 27—

"THE GIRL IN RED VELVET SWING"

Ray Milland
Joan Collins

January 28—

"THE FINGERMAN"

Frank Lovejoy

January 29-31—

"BILLY THE KID"

Robert Taylor

Palace Theatre

January 28—

"THE GIRL IN RED VELVET SWING"

Ray Milland
Joan Collins

January 29: Sunday Matinee—

"BILLY THE KID"

Robert Taylor.



Ray Thompson Implement Silverton, Texas

VOLUME 48, NUMBER

Willie Fisher will be Special

to Parents of Grade 10 students

First Grade will be on Monday, day has been day for next to visit school. September 1 of September 1 of it on that day 6. This these children were for school cooperation appreciated very M. G. McCarty Supt.

by D. Stephens Returned Diego, California

by D. Stevens class, USN, Mrs. James O. Silverton, Texas, is on to San Diego January 2 aboard the Gurke which is month cruise

and Mrs. Carl Beck, spent the with their parents D. H. Davis and O. M. Dudley.

Boy Scout

Onward...

46th BOY SCOUTS

OFFICE

more than 4,100,000 Scouts, Explorers throughout the world observe Boy Scout's 46th anniversary. Since 1910, Scout's have saved 24,500,000 boys from the streets. The new Four-Year Scout Law is launched in Silverton, Texas.