

Local banks show increases in deposits, loans

According to figures recently released by local banks, Muleshoe State Bank and First Bank of Muleshoe both showed increases in deposits and loans for the first quarter period this year, which includes the months of January, February

and March. Combined, the two Muleshoe banks made a total of \$48,820,000 in loans the first quarter, that is an increase of \$8,674,000 over the last quarter, which was the months of October, November and

December of 1993. In deposits for the first quarter, Muleshoe State and First Bank had a combined total of \$90,731,000 that was an increase of \$5,474,000 over last quarter.

Figures for Muleshoe State

Bank also include the State Bank's branch in Farwell.

Total loans for the first quarter made by Muleshoe and Farwell State Banks were \$23,444,000, this was an increase of \$1,222,000 over last quarter. Total deposits this

quarter were \$37,772,000. Last quarter, deposits at this time of year were \$36,833,000. This shows an increase over the last quarter of \$939,000.

Figures for First Bank of Muleshoe include the First Bank branches in Bovina and

Dimmitt. First Banks had a total of \$24,154,000 in loans for the first quarter. This was an increase of \$184,000 over last quarter. In deposits, First Banks had \$52,959,000 for the first quarter, this was a decrease of \$4,141,000

Around Muleshoe

Hospital to consider new redistricting plan

The Muleshoe Area Hospital District Board of Directors will meet Thursday, May 5 at 7 p.m. in the dining room at the hospital.

The board on Thursday will consider reapportionment of hospital district voting places and are expected to approve a corrected audit report. In other business, the board will appoint active staff physicians and consider seal coating of a parking lot.

The board will also consider an equipment maintenance insurance policy and will conduct an executive session, with possible action resulting from the executive session.

Teachers Association to award scholarships

Muleshoe Classroom Teachers Association will be awarding two \$150 scholarships to students interested in entering the field of education.

One scholarship will be awarded to a 1994 graduate of Muleshoe High School who plans to major in education. The other scholarship will be awarded to a MHS graduate who is currently a junior or

Continued on page 2



JOURNAL PHOTO/HELENA RODRIGUEZ

TAKING A BREATHER — (Left) Laura Sanchez-Mora and Naomi Sanchez-Acosta learn about healthy lungs from Glenna Roberts, a respiratory therapist at Muleshoe Area Medical Center. The ladies were among many people who visited the pulmonary functions test booth at the Spring Health Fair Sunday at the Bailey County Coliseum.

Fair deemed a 'healthy' success

By Helena Rodriguez

More than 600 people participated in a Spring Health Fair held Sunday at the Bailey County Coliseum.

This was the first year such a fair has been held in Muleshoe. After the great turnout on Sunday, Richard Murphy, administrator for Muleshoe Area Medical Center, said the hospital hopes to make this an annual event.

"I would term it (the fair) to be very successful," Murphy said. "We had anticipated that it would be a good health fair, but it was so successful that we have requested that the Coliseum be available the first Sunday of May of 1995 to have another one. We want to make this an annual event."

The health fair was held as a public service and effort to provide an opportunity for everyone to expose themselves to better health.

The fair was sponsored by Muleshoe Area Medical Center and Aaron Purdy, a Boy Scout who is pursuing his Eagle Scout Badge. In order to earn this badge, Purdy was required to coordinate a community service project.

There were about 26 booths on display on Sunday at the fair. Murphy said some of the most used services offered Sunday were free blood pressure, blood sugar and cholesterol checks.

Murphy said the hospital

Continued on page 2

Dimmitt stops Mules 6-4; district race tightens

DIMMITT — The Dimmitt Bobcats beat the Muleshoe Mules 6-4 here Tuesday, evening tightening the District 2-3A baseball race as it heads to the wire.

The loss dropped the Mules

to 17-7 overall and 6-2 in the district. Combined with Tulia's 5-1 win over Littlefield Tuesday, the Dimmitt win puts the Bobcats a half-game behind the Mules in the the 2-3A standings at 5-2. Tulia is tied with

Dimmitt for second, also at 5-2.

Both teams could pull into a tie for the district lead Thursday (May 5). They both play makeup games that were rained out last Saturday. Dimmitt is at

Friena, while Tulia hosts Floydada.

In the meantime, the Mules can take care of themselves. Muleshoe is at Tulia Saturday (May 7) at 1 p.m., then hosts Friena in the regular-season

finale Tuesday, May 10, at 5 p.m. Two wins would guarantee the Mules no worse than a tie for the District 2-3A cham-

Continued on page 2

Hundreds cruise into town for car show

About 400 area car enthusiasts attended the Muleshoe Rotary Club's car show on Saturday at the Bailey County Coliseum.

On Saturday, a number of awards were presented to special interest cars, trucks and motorcycles.

Money raised from the car show will be used to fund local projects sponsored by the Muleshoe Rotary Club, including scholarships to help send kids to camp.

Results are as follows:

Specialty awards

Best of show - Donny Young, Clovis.

People's Choice Award - Raymond Ponce De Leon, Plainview.

Best paint - Stan Payne of Plainview.

Best interior - Robert Garcia, Portales.

Best Display - Christi and Gradee Adrian, Muleshoe.

Best engine - Ray Hooks, Plainview

Club with the most entries - the Desert Cruisers of Clovis.

Rotary Club Award - Larry Muller, Clovis.

Other awards

Continued on page 2



JOURNAL PHOTO/HELENA RODRIGUEZ

WINNING SET OF WHEELS - Derrel Embry of Muleshoe was among several local residents who won awards at the Rotary Club Car Show on Saturday. Embry won second place in the muscle car division.

Deputy clerk position to be eliminated

The Bailey County Clerk's Office will soon be eliminating the position of deputy county clerk.

According to Barbara McCamish, county clerk, her office has always had a deputy clerk since she has been county clerk the past 12 years. However McCamish said she has decided to eliminate this position because she said she doesn't need help, except for somebody to fill in for her when she is not there.

She also said that she does not have time to train anybody. However, she will hire somebody to work part-time when she is not there.

Connie Flores is the current deputy county clerk. Flores has held this position for about a month, when she was appointed to replace former deputy county clerk Vikki Black.

In the state of Texas, elected officials are allowed to hire their own employees. The deputy county clerk's salary is paid by the county.

Continued on page 2

Registration for kindergarten, pre-kindergarten set for Friday

Dillman Elementary School will pre-register students who are eligible for kindergarten or pre-kindergarten for the 1994-95 school year on Friday, May 6. Registration will be held in the Dillman gym from 8 a.m. to 4 p.m.

To be eligible for kindergarten children must be five

years old by Sept. 1. To be eligible for pre-kindergarten, children must be four years old by Sept. 1 and must also meet one of the following requirements: Have a limited knowledge of and comprehension of the English language or are from a family who is eligible to receive free or reduced price

lunches.

Pre-kindergarten students who are already attending school do not need to register for kindergarten.

The pre-kindergarten classes will operate on a half-day basis only. Classes will be held from 8 a.m. to 11 a.m. or from 12:30 p.m. to 3:30 p.m.

Kindergarten will operate on a full-day basis.

Current kindergarten classes will continue as usual on Friday, May 6.

Parents are asked to bring the child's birth certificate, immunization records and the child's Social Security number when enrolling.

All children who enroll for kindergarten or pre-kindergarten on May 6 will be screened for speech and language that day. Parents are urged to bring their children with them.

Please contact Helen

Mules

Continued from page 1

pionship. Muleshoe outhit Dimmitt 7-6, but killed itself with eight errors. In its two district losses, the Mules have committed a total of 18 errors.

The Mules led 2-1 through three, but gave up two in the fourth and three in the fifth to fall behind 6-2.

Muleshoe rallied with two in the seventh, but could not recover.

Jimmy Gauna went the distance and picked up the loss for the Mules.

Muleshoe battered Littlefield at home last Saturday, run-ruling the Wildcats 21-7.

The Mules backed John Embry, who started and got the win, with 13 hits and took advantage of nine Littlefield walks. The Mules left just one runner on base in four innings at the plate.

Muleshoe trailed 1-0 after the first half-inning, but scored four in the bottom of the first and added three more in the bottom of the second for a 7-1 advantage.

The Mules added seven in the third to make it 14-1.

In the top of the fourth, Littlefield came up with six runs and Robert Toscano relieved Embry to get the final two outs.

Muleshoe got seven more runs in its half of the fourth to make in 21-7.

Andy Perez came in to finish off the Wildcats with a 1-2-3 fifth.

The Mules hit .542 as a team for the game, with Aguirre going three for three and Robert Jaime two for two. Gauna

District 2-3A standings

	Overall	2-3A
Muleshoe	17-7	6-2
Tulia	13-11	5-2
Dimmitt	12-10	5-2
Friona	15-6	3-3
Floydada	7-15	1-5
Littlefield	1-13	1-7

Results

Saturday, April 9

Muleshoe 28, Floydada 18; Dimmitt 4, Littlefield 0; Tulia 8, Friona 1.

Tuesday, April 12

Muleshoe 19, Littlefield 2; Friona 9, Dimmitt 4; Tulia 14, Floydada 11.

Saturday, April 16 — Muleshoe 11, Dimmitt 4; Friona 10, Floydada 6; Tulia 13, Littlefield 3.

Tuesday, April 19 — Muleshoe 5, Tulia 0; Friona 12, Littlefield 2; Dimmitt 15, Floydada 5.

Saturday, April 23 — Muleshoe 13, Friona 10; Littlefield 5, Floydada 3; Dimmitt 4, Tulia 3.

Tuesday, April 26 — Floydada 11, Muleshoe 10; Tulia 5, Friona 3; Dimmitt 12, Littlefield 2.

Saturday, April 30 — Muleshoe 21, Littlefield 7; Dimmitt at Friona; Floydada at Tulia, ppd. due to rain.

Tuesday, May 2 — Dimmitt 6, Muleshoe 4; Tulia 5, Littlefield 1; Friona at Floydada, ppd. rain.

Schedule

Thursday, May 5 — Dimmitt at Friona; Floydada at Tulia.

Saturday, May 7 — Muleshoe at Tulia, 1 p.m.



Warm welcome

Mule Americo Aguirre (above the crowd) is mauled by teammates after a grand slam homer in a recent victory over Friona. The District 2-3A race is tightening with just two games left in the regular season. Muleshoe plays a key league contest Saturday at Tulia.

and Jaime each scored four times for the Mules. Embry also went two for three with 5 RBI, while Toscano was two for four.

The Mules stole 12 bases during the contest, with Gauna and Aguirre each stealing three and Embry and Jaime two each.

Toscano hit his second homer, an inside the park job.

Through the Littlefield game, the Mules were hitting

.400 as a team, with 249 runs scored. In 592 at bats, the Mules had 237 hits, including 83 for extra bases.

With runners in scoring position, the Mules were hitting .415 as a team. The Mules had also stolen 116 bases in 132 attempts.

Individually, Gauna leads the Mules at the plate with a .548 batting average, 26 steals (without being thrown out), six triples and 54 runs scored. He

also has 21 RBI, an on-base average of .740 and a slugging percentage of .968.

Other top Mule hitters include:

— Embry, .507 with a team-high 35 hits, 13 doubles and a .579 average with runners in scoring position. He also has 19 stolen bases (in 20 attempts), 33 RBI, an on-base average of .733 and a slugging percentage of .696.

— Perez, .460 with 29 hits

and six doubles. He has hit .500 with runners in scoring position and stolen 11 bases in 13 attempts.

— Aguirre, .425 with 21 hits, 12 doubles, two homers and a team-high 38 RBI.

— Jaime, .397 with 27 hits, 31 runs scored, 20 RBI and 17 steals in 19 attempts.

— Mike Villareal, .360 with 18 hits, 11 RBI, a double, two triples and 10 stolen bases.

Fair

Continued from page 1

hopes to have more booths at the fair next year and offer different types of exams that were not given this time.

Murphy added, "We appreciate all of the participants that came out and took part in the fair. We appreciate all of the employees of the hospital and nursing home for giving their time and all of the volunteers."

The hospital hopes to have the Aerocare helicopter on display next year if the weather permits.

Many community businesses involved in providing health care services sponsored booths at the fair.

Among those represented Sunday were Hospice of the Plains, United Blood Services, local doctors, dentists and eye specialists, W.I.C., the Department of Public Health, the local Police Department, Bailey County Extension Office, Muleshoe Area Home Health, Spartan, Emergency Medical Services and the American Cancer Society.

The Fire Department also had a Kids Safety Area, which taught children about fire safety.

Among other services offered Sunday were pulmonary function tests, healthy diet information and eye checks.

Muleshoe

Continued from page 1

senior in college or who is majoring in education.

Applications and more information are available from Linda Marr or Alice Liles at MHS or call MHS at 272-7571.

Registration

Continued from page

Grisby, principal at Dillman Elementary, for more information at 272-7541.

The Texas Department of Public Health will be holding a free immunizations clinic for children who need it to enroll in school. Their office is located at 118 West Ave. C. They will be giving immunizations from 8 a.m. to 4 p.m. on Friday, May 6.

Car show

Continued from page 1

Coloring contest, adult division - 1. J.A. Miller, Amarillo 2. Kayla Smith, Clovis 3. Chrisi Adrian, Muleshoe

Model cars, youth division - 1. Gradee Adrian, Muleshoe

Model Cars, adult division - 1. Dwayne Garner, Farwell 2. Jen Wilhelm Muleshoe 3. Joe Walters, Friona

Mile custom classic chevy, class - 1. Donny Young, Clovis

Lowrider - 1. J.W. Miller, Amarillo

Mini-trucks - 1. Raymond Ponce De Leon, Plainview

Wild custom - 1. Ray Hooks, Plainview

Open class - 1. Christi and Gradee Adrian, Muleshoe

Motor scooter - 1. Jerry and

Paty Bryan of Perryton 2. Jerry and Patsy Bryan of Perryton 3. Jerry and Patsy Bryan of Perryton

Foreign motors - 1. Jerry Bryan, Perryton 2. Jasper Woodson, Muleshoe

Muscle car - 1. 1. Stan Payne, Plainview 2. Derrel Embry, Muleshoe 3. Danny Rodriguez, Muleshoe

Pickup class - 1. Billy Franklin, Denver City 2. Gary Flinton, Clovis

Utility truck - 1. Day Wolske, Clovis 2. Riehl Williams, Muleshoe

Mile custom muscle car - 1. Steven McGough, Clovis 2. Doug Keese, Plainview 3. Tim Stubblefield, Clovis

Full-size convertible - 1.

Woody Woodall, Clovis 2. Dexter Baker, Sudan

Foreign class - 1. John Osborne, Lubbock 2. Gary Flinton, Clovis

Street rod - 1. Robert Garcia, Portales 2. Larry Muller, Clovis

Mustang class - 1. Bill Gats, Clovis 2. Roy Kiser,

Plainview 3. Dewey Moore, Muleshoe

Original, restored - 1. Glenn Williams, Brownfield, 2. Dexter Baker, Sudan 3. Rich Magy, Muleshoe

Corvette - John Riche, Lubbock 2. Jimmy Davis, Plainview 3. Charles Marr, Muleshoe

Coloring contest, junior division - 1. Corey Williams, Muleshoe 2. Megan Tipps, Muleshoe 3. Gradee Adrian, Muleshoe

Coloring contest, youth division - 1. Etnid Biggs 2. Kelsey McDearmon, Muleshoe 3. Judy Baker, Muleshoe

Pre-Summer Mini Van Sale

<p>1993 FORD AEROSTAR</p>  <p>7 In Stock Starting At \$15,995</p> <p>LOADED: Extended Length Driver Side Air Bag, Dual Air AM/FM Cassette, Power Windows, Power Door Locks, Tilt Steering Wheel, Cruise Control</p>	<p>Used Program Mini Vans</p> <p>1993 Plymouth VOYAGER SE</p>  <p>3 In Stock Starting At \$16,995</p> <p>LOADED: Extended Length Driver Side Air Bag, Air Conditioner AM/FM Cassette, Power Windows, Power Door Locks, Tilt Steering Wheel, Cruise Control</p>	
<p>1992 DODGE SHADOW</p>  <p>Was \$8,995 NOW \$7,450</p>	<p>1992 DODGE DYNASTY</p>  <p>Was \$12,995 NOW \$10,995</p>	<p>1993 CHRYSLER IMPERIAL</p>  <p>Was \$19,995 NOW \$17,995</p>

TEAGUE STREBECK

The very best prices and service anywhere... We personally guarantee it!

 <p>FORD</p>	 <p>MERCURY</p>	 <p>CHRYSLER Plymouth Dodge</p>
--	---	---

(505) 356-8581 • (505) 762-3845
1115 North Chicago
Portales, NM
(On the first curve into Portales)

LOANS FROM

\$75 to \$900

Give Us A Call Today

PHONE APPLICATIONS WELCOME

CALL 523-2810

Se Habla Espanol

WESTERN FINANCE
Your Friendly Source for Money

1412 North Prince
Clovis, N.M. 88101
505-769-0947

Local briefs

Bruns to perform senior recital at TT

Jeremy S. Bruns of Muleshoe will perform his senior organ recital on Saturday, May 7 at 7 p.m. in Hemmle Recital Hall, at Texas Tech University in Lubbock.

The performance will conclude at 8:15 p.m.

Bruns has accepted a scholarship for graduate study at the Eastman School of Music in Rochester, N.Y. He will be moving there in August.

Wilhite completes training at Clarendon

CLARENDON - Brian Wilhite of Muleshoe was among the 33 graduates of the Ranch and Feedlot Operations Program at Clarendon College in Clarendon.

The RFO program is a vocational training course for students interested in pursuing a career in ranching or the feedlot industry.

Wilhite is the son of Kenneth and Linda Wilhite of Muleshoe.

Retired teachers attend conference

Representatives from the Muleshoe Retired Teachers Association attended a Drive-in Conference for the Texas Retired Teachers Association, Wednesday, April 27 at Wayland University in Plainview.

Dr. Wallace Davis, President of Wayland University, welcomed the District XVII representatives.

Mr. N.L. Welch, District President, presided and introduced speakers from the state office who updated members

relative to legislation, TRTA Building Trust Fund, health care and community participation.

Lunch was served in the McClung Center. Officers for the new year were installed during the afternoon session and the awards ceremony concluded the session.

Muleshoe members attending were Wilma Smith, Ann Oyler, Alene Bryant, and Elizabeth Watson.

St. Clair honored at Cotillion Ball

Amanda Marie St. Clair, daughter of Johnny and Deborah St. Clair, of Mesa, Arizona, was one of nineteen young women honored at the 10th anniversary of the Silver Circle Cotillion Ball.

The black tie event was held at Westcourt in the Buttes, Tempe, Arizona on March 5, 1994.

Selection of the honorees was based on excellence in academics, athletics, arts, and community service.

Personally invited guests for the evening were her parents and brother, Damon; Irvin and Dorothy St. Clair, grandparents, of Muleshoe; and her escort, Chris Schmidt of Mesa, Arizona. Mr. and Mrs. Charles Flowers, grandparents of Abernathy, were unable to attend.

Amanda's white satin gown featured a full ante-bellum skirt, Cindarella sleeves and a sweetheart neckline on the se-

quined, pearl-beaded bodice. Long, white gloves and pearl earrings completed her ensemble.

At the saber presentation of the University of Arizona's Navy ROTC Honor Guard, the debutantes were individually presented to the guests accompanied by their fathers.

Fathers and daughters then waltzed to the song, "Daddy's Little Girl". They were later joined on the dance floor by the debutante's mother and the debutante's escort.

The five course dinner and dance music was provided by the Paul Arena Orchestra.

Honored guests included the mayors of Mesa and Tempe, various members of the Arizona legislature, board members of the mesa Luthern Hospital (sponsor of the event), and other local dignitaries. Also attending was the Honorable and Mrs. John J. Rhodes.



Amanda Marie St. Clair

Area student ambassador to seminar

Sophomore student, Kimberly Smith will be this year's representative from Lazbuddie High School to the Seventh Texas Panhandle Leadership Seminar in Amarillo to be held April 22, 23 and 24th at the Bishop Quarterman Conference.

Approximately 100 outstanding sophomores, each representing a different high school throughout the Texas Panhandle, will be here for a weekend of being in an educational environment that teaches, through discussion and demonstrations, a variety of subjects relating to profit, economics, business, self-improvement, motivation and leadership skills.

The Texas Panhandle Leadership Seminar, an affiliate with the Hugh O'Brian Youth Foundation (HOBY) is one of five seminars held in Texas.

There are a total of 92 seminar sites in the U.S., Canada, and Mexico. Each provides a setting of education and motivation for sophomores who have exhibited leadership qualities.

Kimberly became eligible by being nominated by her principle this past fall.

All discussions and presentations will center on the theme: "America's Incentive System" our free enterprise

economic system which motivates productive contribution to their school and community and to be aware, active and responsible citizens of their world.

Chamber News

Big plans are underway for Monday, July 4th. Since most of the downtown businesses will be closed for the 4th, the Chamber Board discussed having all activities at the new city park beginning at 4 p.m.

It is hoped that this will make it easier for families to gather and enjoy the activities. The traditional July 4th parade will begin at the Boy Scout grounds at 10 a.m. The theme will be "Our American Freedoms". The chamber is encouraging all the kids to decorate their bicycles, tricycles, etc. And come and enjoy being in the parade.

At this time, the board is encouraging all civic clubs to plan activities, and to call the chamber office so that these can be coordinated and advertised. The Board would like for the Muleshoe Pitching to be taken by a club who will organize the event as this should be the mainstay of July 4th in Muleshoe.

The Chamber will have available T-shirts with the NEW logo, "Muleshoe, The Real Kick of West Texas," on them. The T-shirts can be purchased wholesale. Just contact the Chamber office for more details on pricing. Prices will be adjusted according to the amount purchased. The T-shirts should be in the Chamber office by the middle of

May. The retail price will be \$13 for kids and \$15 for adults.

Tom Mann and Ace of the Heart Band from Clovis, N.M. has been scheduled to entertain at the park beginning at 6 p.m. Also, all awards for the various activities will be presented at the park, followed by the traditional fireworks display.

Victor Leal is organizing a bicycle race, and he would welcome volunteers to help with this Chamber board activity for July 4th. The Chamber is also discussing selling hamburgers at the park during the activities.

Mule Days will be August 12 & 13. The Chamber office is already getting calls from Mule owners about the activities. This should be an even bigger and better Mule days, and events are planned during the evening and night time hours. You will want to make

plans to watch these unusual events as it is quite entertaining. The Chamber would like for all businesses to advertise

Mule Days in their ads, and offer specials that are billed as Mule Specials.

A number of the question-

naires have been returned, but

there are still quite a number of the members who have either not been contacted, or they have not responded by filling out the questionnaires. These

can be very helpful to your Board of Directors, and it would be greatly appreciated

if you would take just a few minutes and let us know your ideas. The only way the Board will know what you want done

is for you to tell us. We will be communicating to you the results of these questionnaires at a later date.

Remember your Chamber manager and the Chamber board are striving to make Muleshoe a more enjoyable place to live and a place where businesses can grow and become even more prosperous. Every time you see a traveler give them a BIG MULESHOE WELCOME. They provide a ready source of new money for our community.

To mom with love

Remember Mom With A Planter Of Flowers or a Rose Bush On Mothers' Day Sunday, May 8

Roses - Roses - Roses
Standard and Miniature Rose Bushes

Hanging Baskets
Bedding Plants
Flowers & Vegetables

Whiskey Barrel Planters
Decorative Bark Pottery

Large Selection Trees & Shrubs
(Snowball, Azaleas, etc)

Arrived Just In Time For Mothers' Day !!
New Guinea Impatiens -- Cyclamen Plants -- Peonys -- Primrose's

Geraniums
(4" & 6") All Colors!!

Kristy's Plants
710 E. American Blvd. Muleshoe 272-5536

Muleshoe Journal USPS 367-820
Established February 23, 1924. Published by Triple S Publishing, Inc. Every Thursday at 304 W. Second, P.O. Box 449, Muleshoe, Tx. 79347. Second Class Postage paid at Muleshoe, Tx. POSTMASTER: Send address changes to the Muleshoe Journal, P.O. Box 449, Muleshoe, Tx. 79347.

We Are Qualified Members Of:

NNA
National Newspaper Association

TA MEMBER 1994
TEXAS PRESS ASSOCIATION

WEST TEXAS PRESS ASSOCIATION

PPA
PANHANDLE PRESS ASSOCIATION

Advertisers should check their ad the first day of insertion. The Journals will not be liable for failure to publish an ad or for a typographical error or errors in publication except to the extent of the cost of the ad for the first day of insertion. Adjustment for errors will be limited to the cost of that portion of the ad where the error occurred.

"I back the family insurance I sell with good neighbor service. Call me."

Mark Morton
109 S. 1st
272-7519
Muleshoe, Tx.

Like a good neighbor,
State Farm is there.®

State Farm Insurance Companies
Home Offices: Bloomington, Illinois

20 years of achievement for Texas Cattlemen

Texas cattlemen have a long and storied history of banding together to fight rustlers, weather, disease, and other hardships that have threatened their livelihood.

When an economic crisis to the Texas beef industry appeared in 1974, a few Coliad cattlemen joined forces to combat the threat and, in the process, formed the Independent Cattlemen's Association (ICA).

Today, as the ICA is preparing to celebrate its 20th anniversary, the men and women behind the organization can look at their past with pride and to the future with the knowledge that they are represented by one of the finest

and most action-oriented industry organizations in the United States.

Current ICA president, Wayne Dierlam, who has been a member since the

organization's inception, noted that most members feel that the ICA has been there when the industry called.

"We've been there for our people," he said. "We're not in this for any personal gain. We don't care who gets the credit as long as the job gets done. As long as we never lose sight of that, we'll continue to be a strong organization."

Texas Cattlemen were facing an uncertain future in 1974. They were being squeezed by low-priced cattle, sky-high interest rates and soaring production costs. The reason - overseas beef producers were flooding the American market, causing an economic depression for U.S. cattlemen.

Fortunately, one man decided that Texas cattlemen had too great a stake in the industry

to sit back quietly and let events run their course. T.A. Cunningham of Goliad invited other ranchers to the Bar-C Ranch to tell them what he had found: Foreign countries had closed their ports to American beef while U.S. ports were open with restriction. The United States had become the dumping ground for beef.

Agreeing that something must be done to save the industry, these cattlemen acted immediately, forming the ICA and spreading the word. Within weeks, other cattlemen's requests to join the effort came in so rapidly that there weren't enough people to recruit and run the organization. In just 60

days, the association had gone from 17 initial members to thousands.

The initial purposes of the organization were stated simply:

- To promote and protect the red meat industry;
- To become strong enough to influence state and federal policymakers;
- To lobby and keep outside countries from interfering with the supply and demand balance in the United States, and;
- To work closely with all agricultural organizations to accomplish the common goal of protecting agriculture.

As in the case today, the cattlemen responded quickly, wasting no time to reflect on their organizational skills. As the counties continued to organize and other groups were enlisted, Cunningham, who went on to become the ICA's first president, and others began meeting with key state and federal officials to end the beef glut.

Baby shower honors Kylie McGehee

A baby shower honoring Kylie McGehee and her parents, Kevin and Tanya, was held Sunday, April 24th from 2-4 p.m. at the Muleshoe Church of Christ.

Special guests were Lisa McGehee, aunt; Kenneth and Joyce McGehee, grandparents; Elfreda McGehee, great-grandmother, and Tommie McGehee, great aunt.

Hostess gifts presented to the McGehees was a portable playpen and a basket of baby goodies.

Hostesses for the occasion

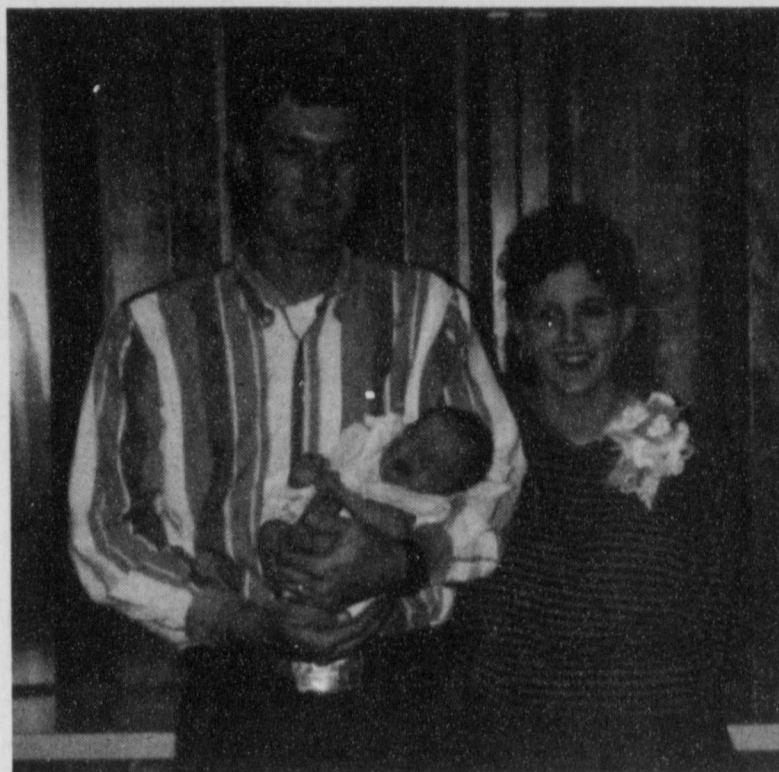

Kevin, Tanya and Kylie McGehee

were Malessia Jesko, Shelly Dent, Rhonda Hodges, JoAnn Ivy, Regina Clarkson, Loretta McQuire, Lou Knowles, and Lloyd, Neleen Dent, Rhonda Becky Jones.

Bean farmers eligible for insurance

The Federal Crop Insurance Corporation has determined farmers who grow pinto beans in Castro, Crosby, Dallam, Deaf Smith, Floyd, Hartley, Lubbock, Ochiltree, Oldham, Moore and Swisher counties meet the agency's requirements to qualify for crop insurance, Agriculture Commissioner Rick Perry said.

"Without crop insurance, farmers find it difficult to obtain loans, so we are pleased that the FCIC has worked with our producers in these counties who wished to qualify for crop insurance," Perry said.

"These farmers have found new markets for pinto beans, and they want to diversify to meet this growing demand. However, many banks will not make loans to them unless they have crop insurance, and they can't expand their production without loans so they have been caught in a type of 'Catch 22' situation."

Spring Cleaning? Sell Those Unwanted Items In The Classifieds
Call 272-4536

ANNIVERSARY SALE

Come help us celebrate our Anniversary

SPRING CLEANING TIME

Just in time to spend that Tax Rebate...

Storewide Reductions We have cleaned up our prices.

<p><i>It's Our 14th</i></p>	<p>5 PC. DINETTES \$499⁰⁰</p> <p>7 PC. DINETTES \$699⁰⁰</p>	<p>SOFA'S, SOFA'S, SOFA'S</p> <p>OVER 80 TO CHOOSE FROM FLORALS, PLAIDS, STRIPES, AND SOLIDS STARTING AT \$478⁰⁰</p>	<p>SLEEPER SOFA'S</p> <p>\$649⁰⁰ UP</p>
<p>LA-Z-BOY LOVESEAT RECLINERS</p> <p>WE CARRY NATIONAL LA-Z-BOY RECLINERS DON'T SETTLE FOR LESS THAN THE BEST IN COMFORT, STYLE AND BEAUTY IN RECLINING CHAIRS PRICES START 299⁰⁰</p>	<p>ENTERTAINMENT CENTERS STARTING AT \$175⁰⁰ A PLACE FOR EVERYTHING. T.V., STEREO, ETC.</p>	<p>2 PC. SECTIONAL \$1598⁰⁰</p>	<p>SWIVEL ROCKER CHAIRS ALL COLORS START \$235⁰⁰</p>
<p>MATTRESS & BOXSPRINGS BY SEALY 30% OFF</p>			
<p>END TABLES AND COFFEE TABLES 30% OFF</p>	<p>FLOOR LAMPS \$99⁰⁰ EA.</p>	<p>DAYBEDS \$188⁰⁰</p>	<p>BUNK BEDS COME CHECK OUR LOW PRICES</p>
<p>THROW PILLOWS ALL SIZES & COLORS</p>		<p>ACCESSORIES AND WALL DECOR'S</p>	
<p>SELECTED SOFA'S 1/2 PRICE</p>	<p>COMPLETE BEDROOM GROUP \$1099⁰⁰</p>	<p>LAMPS OVER A HUNDRED TO CHOOSE FROM</p>	<p>HALL TREES AND GUN CABINETS</p>

ShIPLEY Furniture

1305 MAIN 763-7534

Use our terms, your Visa or MasterCard

Wow! 99¢!

11 Days Only!
May 5-15, 1994

The Dairy Queen® 99¢ Banana Split Sale!

DQ® Soft Serve or Frozen Yogurt - Your Choice!

©Reg. TM Am. D.Q. Corp. ©Tx. D.Q. Op. Coun. At participating Dairy Queen stores.

TAAS tests scheduled at Watson, De Shazo

Watson Junior High and Mary DeShazo Elementary Schools will be administering the Texas Assessment of Academic Skills test May 10-13.

Students in the 3rd-8th grades will be involved in this test administration. On May 10, grades 3-8 will take reading.

On May 11, grades 3-8 will take mathematics. On May 12, grades 4-8 will take science. On May 13, grades 4-8 will take social studies.

Students that are absent on any test day are not allowed, because of Texas Education Agency, regulations to make-up the test.

Students, if at all possible, need to be in school on the designated testing days.

Parents are encouraged to discuss the importance of these tests with their children and help Watson Junior High and DeShazo Elementary teachers and administrators provide the students with optimum testing conditions.

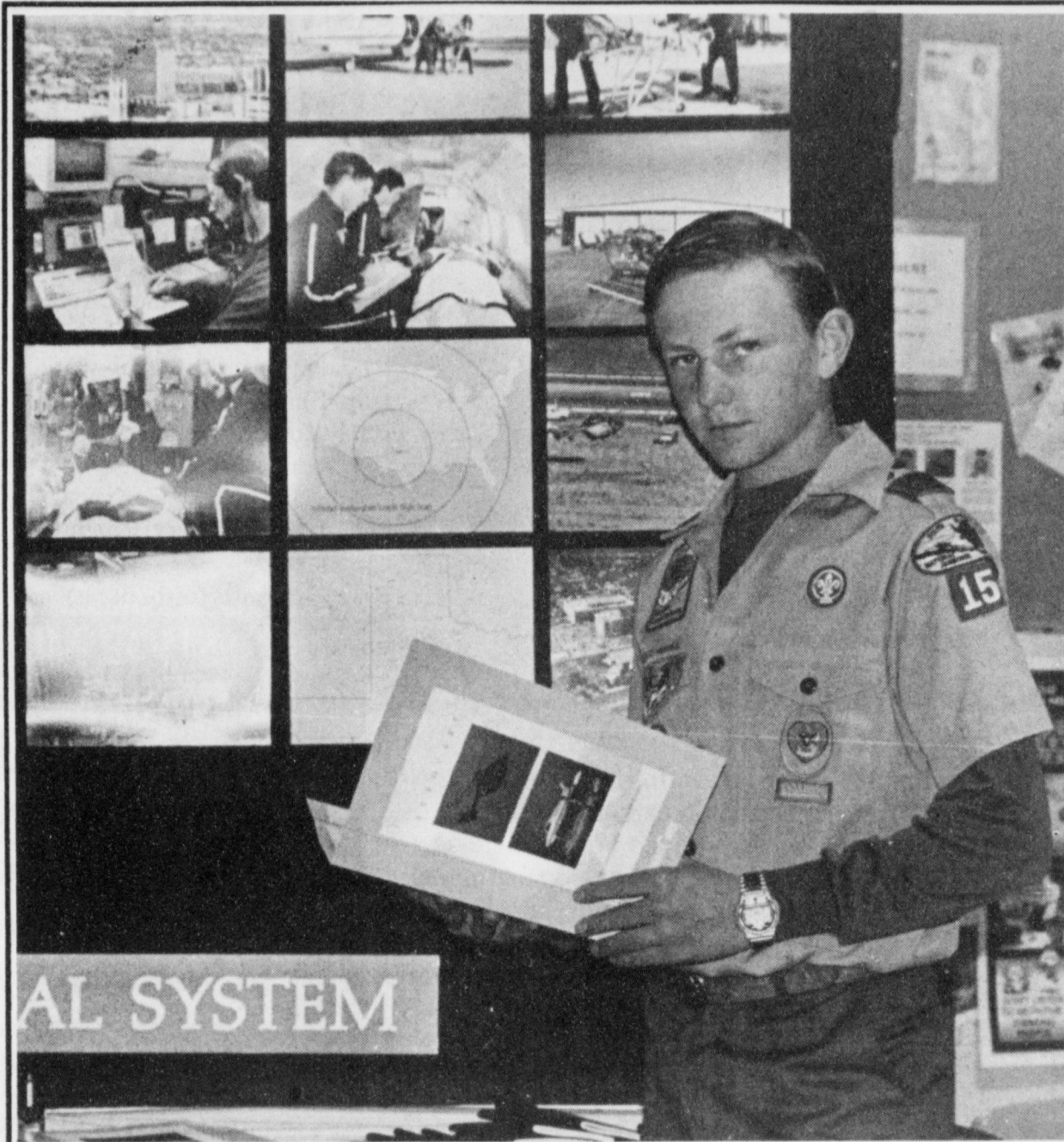

WORKING TOWARDS AN EAGLE BADGE - Aaron Purdy is a local Boy Scout who is currently working towards an Eagle Scout Badge. Part of the requirement for earning an Eagle Scout Badge is to do a community project. For his community project, Purdy helped organize the Spring Health Fair held Sunday in Muleshoe.

JOURNAL PHOTO/HELENA RODRIGUEZ

Plains woman sought for annual Pioneer Day

The 66th Pioneer Round Up, scheduled for Saturday, May 21, will for the 35th year, honor a pioneer woman of this area.

Deadline for nominations for the "Pioneer Woman of the Plains" has been set for May 1st. Plainview Business and Professional Women's Club is the sponsoring organization of the Pioneer Round-up.

Entry blanks for the "Pioneer Woman of the Plains" are available to civic clubs, individuals, women's clubs and organizations in Plainview and surrounding areas.

All entries must be signed by the organization or individual who is submitting the nomination and must state whether or not she would be able to attend the Round-Up, if selected.

The nominee must have been a pioneer resident of the High Plains and be at least 80

years of age. Of most importance, this woman should be one of the early settlers to make her home on the Plains and have a true "pioneer" spirit. A short biography of the nominee must be submitted, including her outstanding contributions to the home, church, community and general welfare of her fellowman.

The number of times a person is nominated will have no effect on the selection of the honoree. All entries must be postmarked no later than May 1. Entry blanks and additional information may be obtained by contacting Judi Hinch, at 293-2204.

This year's Round-Up includes the reception beginning at 10 a.m., honoring all pioneers; parade at 2:30 p.m.; the supper beginning at 6 p.m.; the program at 8 p.m. and the square dance following at 9 p.m.

Ranch to Rail-North field day scheduled

The 1994 Ranch to Rail-North Field Day will be held at the Texas A&M University Research and Extension Center on May 10.

The program was initiated to allow producers the opportunity to learn more about their calf crop and the factors that influence value beyond the weaned calf phase of beef production.

It is not an effort to promote retained ownership, nor a contest to compare breeds or breeders. It is however, a system that provides a format for information exchange between the cow-calf, feeder and packer segments of the industry.

Producers enroll weaned calves into the program and are subsequently provided with detailed performance, carcass and financial summary reports. Many producers have found that calf health, prior to shipping from the ranch, is as important or more important than genetics.

The system is currently in the third year of operation. This year over 2,100 steers were entered and began to complete their finishing phase in the feedlot in April.

The field day is scheduled to begin at 8 a.m. and will include the following topics:

8:00: Complimentary Tex-Mex breakfast.

9:00: A "Wake Up Call for the Beef Industry" Dr. Matt Cravey, Texas Agricultural Extension Service, Amarillo.

9:15: "1993-1994 Ranch to Rail - North Update" Dr. John McNeill, Texas A&M University, College Station.

10:15: "Vaccination Programs That Worked" - Dr. John McNeill, Texas A&M University, College Station.

10:45: "Carcass Defects That Hurt Our Industry" - Dr. Jeff Savell and Dr. Davey Griffin, Texas A&M University, College Station.

11:30: "Hitting the Packer Target" - Dr. Dan Hale, Texas A&M University, College Station.

11:45: "Beef Quality Excellence in Texas" - Richard Wortham, Texas Beef Council, Austin

12:00: - "Ranch to Rail Prime Rib"

1:00: "Signals in the Market" - James Herring, Friona Industries, Amarillo; Ralph Myrick, Midland Cattle Co.; Buddy Jeffers, Superior Livestock Auction, Ft. Worth; Burt Richards, Buffalo Livestock Commission Co., Buffalo.

2:00: "Beef Needs to Beef Up Its Image" - Russ Wolfe,

TOPCO, Skokie, Illinois.

3:00 - View Ranch to Rail Steers on Feed - Richard Winter, Manager and Phil Moreman, Assistant Manager, Randall County Feedyard.

5:30: Arrive back at Research and Extension Center (6500 Amarillo Blvd. West, Amarillo)

Those wanting to attend the field day need to register by May 1 with Allyson Butler at 845-3579.

M-M-M-M!

AA	A	B	C
9 1/2-10	9-14	7-10	8-13
D	E	EE	H
5-10	6 1/2-14	6 1/2-14	7-13

404
Sink your workin' feet into 8 inches of Red Wing soft... Red Wing support... and Red Wing fit! Days go better!

The Fair Store
120 Main 272-3500
Muleshoe, Texas

RED WING SHOES
MADE IN U.S.A.

Classifieds
Work
Call
272-4536
Muleshoe
Journal

SAWYER HARVESTING

AMHERST, TEXAS

Specializing In Corn Harvesting and Hauling

- New Equipment • Quality Service
- Top Efficiency • Reasonable Rates

Office: 806-246-3393
Evenings: 806-246-7704

106 E. American Blvd.
Muleshoe

272-7504

All Straw Hats
20% off

80 styles to choose from
5 styles Open-Crown Bangoras
"Created by Curtis" in your style

One Group
Stetson Straws
\$19²⁰

All
Panhandle Slim
Double Weltd
Boots

10% off.

One Group
Tony Lama
Double Weltd
Smooth Ostrich
Boots
Reg. \$225⁰⁰
Now \$175⁰⁰

"May" Boot Of The Month

13" Top
"Bullhide"
Boot
Reg. \$139.00
Now
\$95⁰⁰

Justin Apache
"Vibram Lug Sole"
Mulehide
Boot
Now Available In
Ladies
Green - Black - Brown

Large Assortment Ladies Jewelry
1/2 price

Large Assortment Hat Bands
1/2 Price

Leal's Ranch Wagon Will Be On The Parking Lot May 21 Serving Their Famous Fajitas!

The Cast From The Outdoor Play "Billy the Kid" Will Perform On Joe's Boot Shop's Parking Lot Saturday, May 21st. Shootouts, Music, Play Excerpt & Drawings for FREE tickets to the play will be given throughout the day

Bring This Ad To Joe's Repair Shop and Receive 10% off Any Boot or Shoe Repair During The Month of May!

Birthday policy

The Muleshoe and Bailey County Journals publish birthday announcements free of charge for babies one year old or for people ages 90 and over. A photo may also be included with the announcement. Complete guidelines and forms are available at the Muleshoe Journal office.

The deadline for items to be submitted is at 5 p.m. on the preceding Monday for the Thursday edition and at 5 p.m. on the preceding Thursday for the Sunday edition.

Mother's Day

DINING

Treat Mom To A
Special
Mother's Day Buffet
Sunday, May 8th
11:30a.m. to 2 p.m.

Reservations Accepted, But Not Required!
Children 5 and under Free

A

Carrousel
of Good Food

1902 W. American Blvd.
272-4131 or 272-4450

Tops Club meeting

Tops Chapter No. 34 met at the Muleshoe Church of Christ, Thursday April 28th at 6 p.m.

Leader Laverne James called the meeting to order. The Tops pledge was recited and the fellowship song was sung.

Mrs. James led the group in prayer.

Betty Jo Davis, weight recorder, called the roll with 16 members answering with the amount they had lost or gained.

Minutes of the previous meeting were read by Linda White, Co-Secretary, and they were approved as read.

Best Loser for the week was Alma Robertson. Runners up were Rose Sain and Jewell Parker, first runners up, and Ernestine Steinbock, second runner up.

Next Thursday will be fruit night.

The meeting was adjourned with the singing of the good night song.



JOURNAL PHOTO/ANNETTE BOTTELMAN

COOKIE SALES — Girl Scout Troop number 261 received awards last week for their recent cookie sales at their regular meeting. The troop sold approximately 1,000 boxes of cookies and earned their patches for sales. Prizes won ranged from necklaces, t-shirts, stuffed animals, tickets to the Omni Theater to scholarships for camp this summer. Pictured are front row (left to right) Brittany Fuqua, Vanessa Lewis, and Cami Valdez. Back row (left to right) Troop leader, Florinda Almonza, Kelsey Beggs, Patricia Almonza, Tamara Thompson, Ashley Beggs, and Jenny Bush. Not pictured are Lauren Edler and Priscilla Orozco. The troop appreciated all of the community support on this project.

Nursing Home celebrates birthdays

The Muleshoe Area Healthcare Center held their monthly April birthday party on Thursday, April 28 in the Day Room of the nursing home.

Residents celebrating their birthdays were Guy Kendall, 4-14-19, and Mary Jennings, 4-21-14.

Party hosts for the occasion

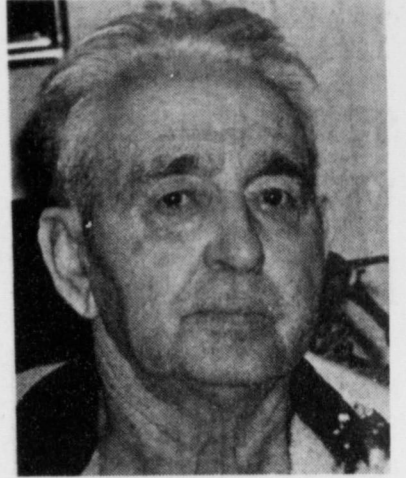

Guy Kendall

were the Frist United Methodist Ladies' Circle.

Flowers were provided by Decorator's Floral and Gift.

MULESHOE MOTOR COMPANY

"Car Capital of The West Plains"

NEW

Summer Sales Hours

Wednesday Night till 9 p.m.

Thursday Night till 9 p.m.

Saturday by appointment

1225 West American Blvd.

272-4251 Muleshoe, Tx. 1-800-432-7617

PUBLIC RECORD

Hospital

APRIL 22

Cristobal Almanza, Ernest Brock, Eloisa Castanon, Arnette Lenderson, Eva Ashford, Dalia Galvan, Annie Floyd, Baby Girl Castanon

APRIL 23

Cristobal Almanza, Avanelle Lenderson, Eva Ashford, Annie Floyd, Thomas Scaff

APRIL 24

Conrad Williams, Avanelle Lenderson, Eva Ashford, Annie Floyd, Thomas Scaff

APRIL 25

Conrad Williams, Avanelle Lenderson, Eva Ashford, Annie Floyd, Thomas Scaff

APRIL 26

Conrad Williams, Avanelle Lenderson, Julia Patterson, Mike London, Crispin Green, Mae Calvert, Carrie McCormick

APRIL 27

Avanelle Lenderson, Julia Patterson, Mike London, Crispin Green, Mae Calvert, Carrie McCormick

APRIL 28

Avanelle Lenderson, Julia Patterson, Mike London, Crispin Green, Mae Calvert, Carrie McCormick

APRIL 20

Eloisa Castanon, Baby girl Castanon, Kay Graves, Maria Bautista, Eva Ashford, Marie Darnell, Annie Floyd, Ruby Cox, Billie Powell, Josie Guerrero

APRIL 21

Eloisa Castanon, Baby girl Castanon, Kay Graves, Maria Bautista, Eva Ashford, Marie Darnell, Annie Floyd, Ruby Cox, Billie Powell, Josie Guerrero

APRIL 22

Eloisa Castanon, Baby girl Castanon, Kay Graves, Maria Bautista, Eva Ashford, Marie Darnell, Annie Floyd, Ruby Cox, Billie Powell, Josie Guerrero

APRIL 23

Eloisa Castanon, Baby girl Castanon, Kay Graves, Maria Bautista, Eva Ashford, Marie Darnell, Annie Floyd, Ruby Cox, Billie Powell, Josie Guerrero

APRIL 24

Eloisa Castanon, Baby girl Castanon, Kay Graves, Maria Bautista, Eva Ashford, Marie Darnell, Annie Floyd, Ruby Cox, Billie Powell, Josie Guerrero

APRIL 25

Eloisa Castanon, Baby girl Castanon, Kay Graves, Maria Bautista, Eva Ashford, Marie Darnell, Annie Floyd, Ruby Cox, Billie Powell, Josie Guerrero

APRIL 26

Eloisa Castanon, Baby girl Castanon, Kay Graves, Maria Bautista, Eva Ashford, Marie Darnell, Annie Floyd, Ruby Cox, Billie Powell, Josie Guerrero

Let the Journal Classifieds sell for you! 272-4536

THANK YOU MOTHER

Bring Your Mother to Leal's Restaurant For Mother's Day Sunday, May 8

We Will Be Giving Free Carnations to the first 300 mothers! We Will Also Have A Large Array of Desserts!

Leal's Restaurant

1008 W. American Blvd. Muleshoe

272-3294

Report of Condition

Muleshoe StateBank

PUBLICATION COPY - COMMERCIAL AND SAVINGS BANKS CONSOLIDATED REPORT OF CONDITION (Including Domestic and Foreign Subsidiaries)

STATE 035 (3/93)

LEGAL TITLE OF BANK				STATE BANK NO.
MULESHOE STATE BANK				1631-21
CITY				FEDERAL RESERVE DISTRICT NO.
MULESHOE	COUNTY	STATE	ZIP CODE	CLOSE OF BUSINESS DATE
	BAILEY	TEXAS	79347	MARCH 31, 1994

		Dollar Amounts in Thousands			
		Bill	Mill	Thou	
ASSETS					
1. Cash and balances due from depository institutions:	a. Noninterest-bearing balances and currency and coin		2	598	1 a.
	b. Interest-bearing balances			99	1 b.
2. Securities			12	317	2.
3. Federal funds sold & securities purchased under agreements to resell in domestic offices of the bank & of its Edge & Agreement subsidiaries, & in IBFs:	a. Federal funds sold			0	3 a.
	b. Securities purchased under agreements to resell			0	3 b.
4. Loans and lease financing receivables:					
a. Loans and leases, net of unearned income		25	045		4 a.
b. LESS: Allowance for loan and lease losses			379		4 b.
c. LESS: Allocated transfer risk reserve			0		4 c.
d. Loans and leases, net of unearned income, allowance, and reserve (item 4 a minus 4 b and 4 c)				24	4 d.
5. Assets held in trading accounts				0	5.
6. Premises and fixed assets (including capitalized leases)				509	6.
7. Other real estate owned				335	7.
8. Investments in unconsolidated subsidiaries and associated companies				0	8.
9. Customers' liability to this bank on acceptances outstanding				0	9.
10. Intangible assets				0	10.
11. Other assets				1	11.
12. a. Total assets (sum of items 1 through 11)				41	12 a.
	b. Loans deferred pursuant to 12 U.S.C. 1823 (j)			0	12 b.
	c. Total assets and losses deferred pursuant to 12 U.S.C. 1823(j) (sum of items 12 a and 12 b)			41	12 c.
LIABILITIES					
13. Deposits:	a. In domestic offices			37	13 a.
	(1) Noninterest-bearing	7	144		13 a (1)
	(2) Interest-bearing	30	628		13 a (2)
	b. In foreign offices, Edge and Agreement subsidiaries, and IBFs			0	13 b.
	(1) Noninterest-bearing				13 b (1)
	(2) Interest-bearing				13 b (2)
14. Federal funds purchased and securities sold under agreements to repurchase in domestic offices of the bank & of its Edge & Agreement subsidiaries, & in IBFs:	a. Federal funds purchased			0	14 a.
	b. Securities sold under agreements to repurchase			0	14 b.
15. Demand notes issued to the U.S. Treasury				213	15.
16. Other borrowed money				0	16.
17. Mortgage indebtedness and obligations under capitalized leases				0	17.
18. Bank's liability on acceptances executed and outstanding				0	18.
19. Subordinated notes and debentures				0	19.
20. Other liabilities				327	20.
21. Total liabilities (sum of items 13 through 20)				38	21.
22. Limited-life preferred stock and related surplus				0	22.
EQUITY CAPITAL					
23. Perpetual preferred stock and related surplus (No. of shares outstanding				0	23.
24. Common stock (No. of shares a. Authorized	50,000				24.
	b. Outstanding	50,000			24.
25. Surplus (exclude all surplus related to preferred stock)				1,000	25.
26. a. Undivided profits and capital reserves				1,335	26 a.
	b. LESS: Net unrealized loss on marketable equity securities			0	26 b.
27. Cumulative foreign currency translation adjustments				3,335	28 a.
28. a. Total equity capital (sum of items 23 through 27)				0	28 b.
	b. Losses deferred pursuant to 12 U.S.C. 1823 (j)			0	28 c.
	c. Total equity capital and losses deferred pursuant to 12 U.S.C. 1823 (j) (sum of items 28 a. & 28 b)			3,335	28 c.
29. Total liabilities, limited-life preferred stock, equity capital, and losses deferred pursuant to 12 U.S.C. 1823 (j) (sum of items 21, 22, and 28 c)				41	29.

MEMORANDA: Amounts outstanding as of Report of Condition date:

1. a. Standby letters of credit. Total

b. Amount of Standby letters of credit in memo 1 a. conveyed to others through participations

NOTE: This report must be signed by an authorized officer(s) and attested by not less than three directors other than the officer(s) signing the report.

(We, the undersigned officer(s), do hereby declare that this Report of Condition has been prepared in conformance with official instructions and is true and correct to the best of my (our) knowledge and belief.

SIGNATURE OF OFFICER(S) AUTHORIZED TO SIGN REPORT

NAME(S) AND TITLE(S) OF OFFICER(S) AUTHORIZED TO SIGN REPORT

We, the undersigned directors, attest to the correctness of this Report of Condition and declare that it has been examined by us and to the best of our knowledge and belief has been prepared in conformance with official instructions and is true and correct.

SIGNATURE OF DIRECTOR

SIGNATURE OF DIRECTOR

SIGNATURE OF DIRECTOR

(MAKE MARK FOR NOTARY'S SEAL)

State of TEXAS Sworn to and subscribed before me this 5th day of APRIL 1994 and I hereby certify that I am not the officer or secretary of this bank. My commission expires 5-12-97



MARGARET HAMILTON, Notary Public, State of Texas, Commission Expires 5-12-97

APRIL 19 94 Signature Notary Public



MOTHER'S DAY

SMILE-MAKERS

ASSORTED
COCA-COLA
3 LITER BTL.
\$1.39



SHURFINE Smoked Sausage POUND \$1.39	SHURFINE Meat Wieners 12 OZ. PKG. 59¢	SHURFINE Beef Wieners 12 OZ. PKG. \$1.19	SHURFINE REG. OR GARLIC Meat Bologna 12 OZ. PKG. 79¢	SHURFINE SALAMI / P.P.P. Luncheon Meat 12 OZ. PKG. 99¢	SHURFINE Cooked Ham 7.5 OZ. CTN. \$1.39	SHURFINE Chicken Salad 7.5 OZ. CTN. 99¢	SHURFINE Ham Salad 7.5 OZ. CTN. \$1.09	SHURFINE PIMENTO OR JAL. Cheese Spread 7.5 OZ. CTN. \$1.19	SHURFINE CHEESE Cheese Spread 14 OZ. CTN. \$1.99	SHURFINE Potato Salad 14 OZ. CTN. 79¢	
Half Hams POUND \$2.09	2 LB. ROLL Pork Sausage \$3.17	SHURFINE WHOLE HOG REG. OR HOT Pork Sausage POUND \$1.59	SHURFINE Meat Balls 1 LB. \$1.99	SHURFINE Hot n' Spicy Wings 2 LB. \$2.49	SHURFINE Chicken Patties 2 LB. \$2.29	SHURFINE Chicken Nugget's 2 LB. \$2.39	BONELESS Round Steak LB. \$1.79	BONELESS Rump Roast LB. \$2.19	QUALITY Sirloin Tip Steak LB. \$2.49	QUALITY Sirloin Tip Roast LB. \$2.39	QUALITY Ground Round LB. \$1.99

JUMBO PACK FRESH FRYER
Split Breast \$1.19 LB.

COOK OUT FOR MOM! PREFERRED TRIM BONELESS
Rib Eye Steak \$4.99 LB.

SHURFINE SOFT Spread 3 LB. BOWL **99¢**

RED RIPE Strawberries **\$1.19** QUART CTN.

FRESH Golden Bananas **3 \$1** LBS.

Choose From: CAESAR SALAD, BACON SPINACH, ORIENTAL SALAD. **\$1.29** EACH

DOLE Salad Mixes **\$1.29** EACH

Baking Potatoes **39¢** POUND

WASHINGTON Premium Red Apples **79¢** POUND

GARDEN Fresh Broccoli **69¢** POUND

SNOW WHITE Cauliflower **89¢** EACH

CRISP Celery Hearts **99¢** EACH

PEELED Carrots 1 LB. BAG **99¢**

TEXAS CABBAGE POUND **19¢**

CALIFORNIA ORANGES 4 LB. BAG **\$1.19**

PREFERRED TRIM
Round Steak \$1.59 LB.

SHURFINE GRANULATED SUGAR 4 LB. BAG **99¢**

SHURFINE ICE CREAM BARS 1/2 GAL. SQ. GTN. **\$1.19**

SHURFINE ASSSTD. FLAVORS Ice Cream **99¢**

SHURFINE VEGETABLES 16-17 OZ. CANS **3.99¢** FOR

CHARCOAL BRIQUETS **\$1.99**

PORK & BEANS 15.5 OZ. CANS **4.99¢** FOR

SHURFINE ASSTD. FLAVORS Soda Pop 6 PACK 12 OZ. CANS **99¢**

GRANULATED SUGAR 4 LB. BAG **99¢**

SALTINE Crackers 16 OZ. BOX **59¢**

SALAD Dressing 32 OZ. JAR **99¢**

SHURFINE BOYS / GIRLS ASSTD. STAGES Diapers 27-46 CT. COMB. PKG. **\$5.99**

SHURFINE ASSORTED Fruits 16 OZ. CANS **69¢**

TEXAS 1015 Sweet Onions **3 \$1** LBS.

SHURFINE ULTRA Laundry Detergent **\$2.49**

SHURFINE L-Cat Food 5.5 OZ. CANS **5.99¢** FOR

SHURFINE-WHITE Facial Tissue 175 CT. PKG. 69¢	SHURFINE-TALL Kitchen Bags 30 CT. BOX \$1.89	SHURFINE-ULTRA Fabric Softener 20 OZ. JUG \$1.89	PLAIN OR IODIZED Shurfine Salt 3 26 OZ. CTNS. 99¢
SHURFINE-WHITE Paper Napkins 120 CT. PKG. 69¢	SHURFINE Plastic Wrap 100 FT. ROLL 69¢	HAVE A GREAT MOTHERS DAY!	SHURFINE WATER Softener Pellets 40 LB. BAG \$3.89
SHURFINE Sandwich Bags 150 CT. PKG. 79¢	SHURFINE-LEMON Auto. Dish Detergent 50 OZ. BOX \$1.79	SHURFINE-ASSSTD. Carpet & Rug Deodorizer 16 OZ. SIZE 99¢	SHURFINE Instant Coffee 8 OZ. JAR \$2.69
WITH DRAWSTRINGS Shurfine Trash Bags 30 GAL. 10 CT. BOX \$1.59	SHURFINE-FABRIC Softener Sheets 20 CT. BOX 79¢	SHURFINE-DRY Cat Food 3.5 LB. BAG \$1.49	WESTERN FAMILY Coffee Filters 2 100 CT. PKGS. 99¢

SHURFINE ASSORTED Bath Tissue 4 ROLL PKG. **69¢**

SHURFINE ASSORTED Paper Towels REG. ROLLS **2.89¢** FOR

SHURFINE All Purpose Flour 25 LB. PAPER BAG **\$2.99**

SHURFINE Mac. & Cheese Dimmers 7.75 OZ. BOXES **6.99¢** FOR

SHURFINE Liquid Bleach GAL JUG **69¢**

HEALTH & BEAUTY

WESTERN FAMILY Tartar Control / Gel or Baking Soda 5-6.4 OZ. TUBE **99¢**

WESTERN FAMILY Ibuprofen 100 CT. PKG. **\$2.69**

WESTERN FAMILY Aspirin-Free Non Aspirin Caplets 100 CT. BTL. **\$2.49**

WESTERN FAMILY Petroleum Jelly 7.5 OZ. JAR **99¢**

WESTERN FAMILY Antacid Suspension 12 OZ. BOTTLE **\$2.59**

WESTERN FAMILY Tampons 32 CT. PKG. **\$2.99**

SHURFINE CILINJO OR SMOOTH Peanut Butter 12 OZ. JAR **\$1.29**

SHURFINE Sweet Pickle Relish 16 OZ. JAR **\$1.19**

SHURFINE GREEN CHILIES 6 OZ. CAN **69¢**

SHURFINE SPANISH OLIVES 5.75 OZ. JAR **99¢**

SHURFINE BARBECUE SAUCE 16 OZ. BTL. **79¢**

SHURFINE MAYONNAISE 32 OZ. JAR **\$1.59**

SHURFINE FRESH PACK DILL Pickle Spears 24 OZ. JAR **\$1.59**

SHURFINE MUSTARD 16 OZ. SQUEEZE BTL. **69¢**

FROZEN SPECIALS

SHURFINE Orange Juice 12 OZ. CAN **69¢**

SHURFINE Apple or Grape Juice 12 OZ. CAN **79¢**

SHURFINE Shurfine Vegetables 18 OZ. BAG **99¢**

SHURFINE Whole Strawberries 12 OZ. BAG **\$1.39**

SHURFINE Whipped Topping 8 OZ. CANISTER **99¢**

SHURFINE Raisin Bran Cereal 16-20 OZ. BOY **\$1.99**

SHURFINE Corn Flakes Cereal 13.24 OZ. BOX **\$1.59**

SHURFINE-ASSSTD. Drink Mix 8 OZ. CANISTER **\$1.59**

SHURFINE Instant Tea 3.17 OZ. JAR **\$1.69**

SHURFINE-ASSSTD. Toaster Pastries 11 OZ. BOX **99¢**

SHURFINE ASSSTD. GRINDS Shurfine Coffee **\$1.29**

SHURFINE ASSORTED Potato Chips 7.5 OZ. BAG **69¢**

SHURFINE REG. OR CHEESE Nacho Chips 3 LB. BAG **\$1.99**

SHURFINE All Purpose Flour 5 LB. BAG **69¢**

SHURFINE Squeeze Ketchup 28 OZ. BTL. **99¢**

SHURFINE Tomato Sauce 8 OZ. CAN **6.99¢** FOR

SHURFINE CHUNK STYLE Shurfine Dog Food 20 LB. BAG **\$3.49**

DAIRY SPECIALS

SHURFINE Sweetmilk or Buttermilk Biscuits 10 **99¢**

SHURFINE ASSORTED FLAVORS Yogurt 3.75 OZ. 5 CT. CANS **3.99¢** FOR

SHURFINE American Singles 1.5 OZ. PKG. **\$1.99**

SHURFINE Shurfine Shredded Cheese 4 OZ. BAG **\$1.29**

SHURFINE Cranberry Juice Cocktail 48 OZ. BTL. **\$1.89**

SHURFINE Apple Juice or Cider 64 OZ. BTL. **\$1.39**

SHURFINE Refried Beans 16.5 OZ. CANS **99¢**

SHURFINE Pancake Mix **99¢**

SHURFINE-ASSSTD. Pancake Syrup 24 OZ. SQUEEZE BTL. **\$1.29**

Low's

MARKETPLACE

401 W. Amer. Blvd. Muleshoe 272-4585

515 W. Amer. Blvd. Muleshoe 272-4406

WE RESERVE THE RIGHT TO LIMIT QUANTITIES IN TEXAS

PRICES EFFECTIVE MAY 5-11, 1994

Consumers receive mailings from faux sweepstakes

South Plains consumers have been receiving mailings from Financial Research Group doing business as Assessment and Search Commission, Cash Bureau and Charm Bureau of Maryland.

According to the Better Business Bureau/Baltimore, the company operates as a sweepstakes research and fact-finding organization that works on behalf of its members to find appropriate sweepstakes that, in their

opinion, offer a better than average chance of winning. The BBB/Baltimore has received numerous complaints against the company alleging that after sending the initial payment to be entered into the contract, they receive additional mailings which request a fee to enter. The fees range from \$10-\$28, the higher the fee the higher the prize amount. Complaints also allege that they never received the prizes they thought they would win from the contest. The com-

pany has responded to all complaints by offering a refund. Remember, legitimate sweepstakes do not require you to purchase anything in order to win a prize. "Once bitten, twice shy" does not apply to the repeat victims of telemarketing scams. BBBs are reporting that many victims of phone fraud are not learning their lesson and getting taken a second time by slick scammers who use "sucker lists" to keep the money rolling in. These lists contains

the names, addresses, phone numbers and sometimes other information of people who have responded to bogus telephone solicitations. Consumers who have lost money to a telemarketer are contacted by an individual claiming to represent a government agency, private company or consumer organization that works, for a fee, to recover lost money, product or a prize. Be skeptical - call us at 763-0459.

Horse expo and trade show to be held in Midland

Horse enthusiasts across the Permian Basin will gather in Midland May 13-14 for the inaugural Midland County Horse Expo '94 and Trade Show. It will feature educational seminars, riding exhibitions, training demonstrations and the latest in equine supplies and products.

Midland County Exhibit Building and Arena from 1-8 p.m. Friday, May 13, and from 9:30 a.m. to 6 p.m. Saturday, May 14. Scores of exhibitors will display their wares from 1 to 6:30 p.m. Saturday, May 13 and again on May 14. At 6:30 p.m. May 13, a series of educational seminars will be presented.

A parade of breeds will open the program at 9:30 a.m. Saturday, May 14. This will be followed by exhibitions of polo, dressage, vaulting, team roping, team penning, reining, driving hack, charro exhibition and speed events. The exposition is being presented by the Midland County Extension Service

Livestock and Natural Resource Committee and the Multi-County Extension Equine Task Force, representing Andrews, Crane, Ector, Howard and Midland counties. For more information contact Curtis Preston, Bailey County Extension Agent, at 306 West 2nd Street in Muleshoe or Call 272-4583.

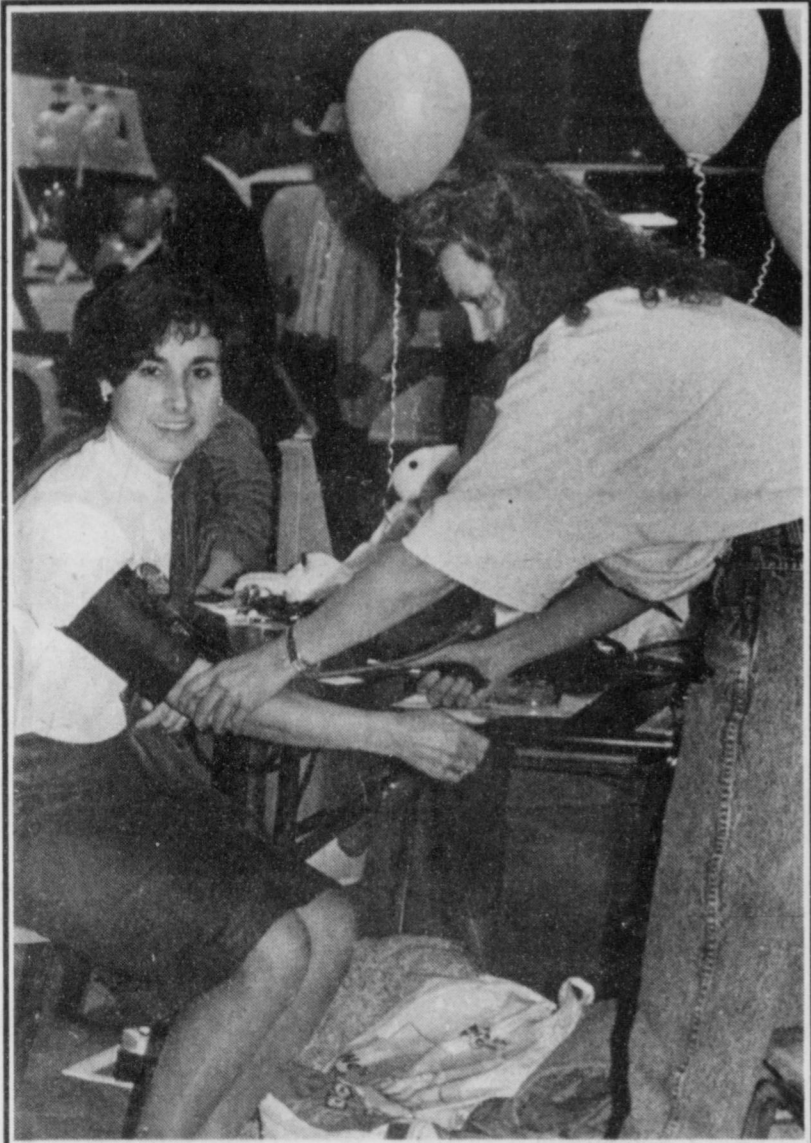

BLOOD PRESSURE CHECK - (Left) Terrie Smith has her blood pressure checked by Donna Burton, a Licensed Vocational Nurse at Muleshoe Area Medical Center, during the Spring Health Fair Sunday at the Bailey County Coliseum.

Weather				
Date	High	Low	Soil	Moist.
April 30	40	34	58	.38
May 01	56	35	60	
May 02	59	33	57	.05
May 03	69	47	60	

Classifieds Work
Call 272-4536
Muleshoe Journal

Complete Line Monuments - Markers Memorials
Granites - Bronze
Muleshoe Memorial Park Cemetery, Inc.
232 Main P.O. Box 373
Muleshoe, TX
272-5727 or 272-4670

KENW-TV

Public Television

Roman City, Pyramid, Castle, and Cathedral

Public television transports viewers to Gaul at the height of the Roman empire in the latest animated and live-action special based on the books of acclaimed author-illustrator David Macaulay.

Roman City is followed by encore presentations of previous programs based on Macaulay's books, **Pyramid**, **Castle**, and **Cathedral**, airing on consecutive nights.

All four specials bring to life the mysteries of past civilizations. Each uses as a background the construction of the defining architectural monument of that civilization: a city at the height of the Roman Empire, an Egyptian pyramid, a medieval castle, and a French Gothic cathedral. Each special explains the social, historical, and cultural significance of the architecture and its importance and function to the men and women who built and used it.

Roman City tells the story of life in Verbonia, a fictional but historically accurate Roman city. Built in the frontier territory of Gaul around 27 B.C., it is an example of a well-planned town with every modern convenience, including marketplaces, public baths, running water, and indoor plumbing.

The construction and habitation of Verbonia is seen in animated sequences through the eyes of Marcus Fabricius, an architect and military engineer. As the town is built, human intrigue unfolds between the conquered — the Celts, and the conquerors — the Romans.

As with **Pyramid**, **Castle**, and **Cathedral**, world-renowned actors have contributed their voice talents to the animated story. Featured are Sir Derek Jacobi, Sir Ian McKellen, Brian Blessed, and John Sessions.

Pyramid tells the extraordinary story of the planning, construction, and cultural significance of The Great Pyramid at Giza. **Pyramid** unfolds around the intrigues in the court of the Egyptian King Khufu (or Cheops as he is also known), for whom the greatest pyramid in history was built around 2,500 B.C.

Castle depicts the planning, building, habitation, and siege of Aberwyvern, a fictional but historically accurate 13th-century Welsh castle, the strongest structure that "modern" engineering could build. The documentary explains what purposes castles served in British society 700 years ago, and what the castles — and the people who built them — were really like.

Cathedral tells the awe-inspiring story of the building — beginning in 1214 — of Notre Dame de Beaulieu, a fictional but historically accurate cathedral. The program examines the architecture, construction, and cultural role of the Gothic cathedral in France.

Roman City, **Pyramid**, **Castle**, and **Cathedral** will be broadcast on four consecutive evenings - Sunday through Wednesday, May 8th-11th at 7:00 p.m.

Channel 3 Television from
Eastern New Mexico University, Portales, New Mexico

Report of Condition

First Bank of Muleshoe

of MULESHOE And Foreign and Domestic Subsidiaries, a member of the Federal Reserve System, at the close of business MARCH 31, 1994, published in accordance with a call made by the Federal Reserve Bank of this District pursuant to the provisions of the Federal Reserve Act.

STATE BANK NO. 2720 - 02
FEDERAL RESERVE DISTRICT NO. 11 13 22965
CLOSE OF BUSINESS DATE March 31, 1994

LEGAL TITLE OF BANK		STATE BANK NO.
First Bank of Muleshoe P. O. Box 565 Muleshoe, Texas 79347-0565		2720 - 02
CITY	COUNTY	STATE
Muleshoe	Bailey	Texas
ZIP CODE	CLOSE OF BUSINESS DATE	
79347-0565	March 31, 1994	

Dollar Amounts in Thousands

ASSETS	Bill	Mill	Thou
1. Cash and balances due from depository institutions:			
a. Noninterest-bearing balances and currency and coin		2	334
b. Interest-bearing balances		0	0
2. Securities		28	794
3. Federal funds sold & securities purchased under agreements to resell in domestic offices of the bank & in Edge & Agreement subsidiaries, & in IBFs:			
a. Federal funds sold		1	100
b. Securities purchased under agreements to resell		0	0
4. Loans and lease financing receivables:			
a. Loans and leases, net of unearned income	24	639	
b. LESS: Allowance for loan and lease losses		485	
c. LESS: Allocated transfer risk reserve		0	
d. Loans and leases, net of unearned income, allowance, and reserve (item 4.a minus 4.b and 4.c)	24	154	
5. Assets held in trading accounts		5	48
6. Premises and fixed assets (including capitalized leases)		1	345
7. Other real estate owned			120
8. Investments in unconsolidated subsidiaries and associated companies			0
9. Customers' liability to this bank on acceptances outstanding			0
10. Intangible assets			60
11. Other assets			692
12. a. Total assets (sum of items 1 through 11)		59	147
b. Loans deferred pursuant to 12 U.S.C. 1823 (j)			N/A
c. Total assets and losses deferred pursuant to 12 U.S.C. 1823 (j) (sum of items 12.a and 12.b)		59	147
LIABILITIES			
13. Deposits:			
a. In domestic offices:			
(1) Noninterest-bearing	10	291	
(2) Interest-bearing	42	668	
b. In foreign offices, Edge and Agreement subsidiaries, and IBFs			0
(1) Noninterest-bearing		0	
(2) Interest-bearing		0	
14. Federal funds purchased and securities sold under agreements to repurchase in domestic offices of the bank & in Edge & Agreement subsidiaries, & in IBFs:			
a. Federal funds purchased			0
b. Securities sold under agreements to repurchase			0
15. Demand notes issued to the U.S. Treasury			0
16. Other borrowed money			0
17. Mortgage indebtedness and obligations under capitalized leases			0
18. Bank's liability on acceptances executed and outstanding			0
19. Subordinated notes and debentures			244
20. Other liabilities			53
21. Total liabilities (sum of items 13 through 20)			203
22. Limited - life preferred stock and related surplus			0
EQUITY CAPITAL			
23. Perpetual preferred stock and related surplus (No. of shares outstanding 0)			0
24. Common stock (No. of shares a. Authorized 50,000 b. Outstanding 50,000)			500
25. Surplus (exclude all surplus related to preferred stock)			2,000
26. a. Undivided profits and capital reserves			3,359
b. LESS: Net unrealized loss on marketable equity securities			85
27. Cumulative foreign currency translation adjustments			
28. a. Total equity capital (sum of items 23 through 27)			5,944
b. Losses deferred pursuant to 12 U.S.C. 1823 (j)			N/A
c. Total equity capital and losses deferred pursuant to 12 U.S.C. 1823 (j) (sum of items 28.a. & 28.b)			5,944
29. Total liabilities, limited - life preferred stock, equity capital, and losses deferred pursuant to 12 U.S.C. 1823 (j) (sum of items 21, 22, and 28.c)			59,147
MEMORANDA: Amounts outstanding as of Report of Condition date:			
1. a. Standby letters of credit. Total			194
b. Amount of Standby letters of credit in memo 1.a. conveyed to others through participations			0

NOTE: This report must be signed by an authorized officer(s) and attested by not less than three directors other than the officer(s) signing the report.

I, Linda Lutz, Cashier of the above-named bank do hereby declare that this Report of Condition has been prepared in conformance with the instructions issued by the Board of Governors of the Federal Reserve System and is true to the best of my knowledge and belief.

Linda Lutz
Signature of officer authorized to sign report

We, the undersigned directors, attest to the correctness of this Report of Condition and declare that it has been examined by us and to the best of our knowledge and belief has been prepared in conformance with the instructions issued by the Board of Governors of the Federal Reserve System and is true and correct.

Paul Wilbanks
Director

Frank H. Elle
Director

State of TEXAS, County of BAILEY, day of APRIL 19 94.
I, Polly Jo Oliver, Notary Public, My commission expires 11-2-95.

Muleshoe
Area

Mid-Winter '94

Business Directory
And
Shopping
Guide



low back
stack chair

Buyer's
Special
4.97

Congratulations To Our
"Paint For Meals" Winners!
Marie Bass, Dale Oil Co. & Leon Logsdon

Higginbotham-Bartlett Co.

215 Main

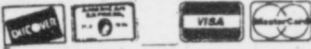

272-3351



Taco Salad

Crisp Flour Torilla Shell Filled
With Spicy Beef, Mixed Greens,
Guacamole, Tomatoes and Cheese

\$4.95

Closed Mondays

Leal's Restaurant

1008 W. American Blvd. 272-3294



Bridal Selections
of
Denise Blythe
Bride Elect of
Chad Garlington

Muleshoe Art Loft

Henry
Insurance Agency,
Inc.

"Serving Your Insurance Needs Since 1964"

KENNETH R. HENRY
CERTIFIED INSURANCE
COUNSELOR
REAL ESTATE BROKER

111 W. Ave. B.
Phone 806/272-4581
Muleshoe, Tx. 79347

Mother's Day



Debbie Leal



Irma Leal

Someone once said that God could not be everywhere at once so he created Mothers. I would like to take this time to pay honor and tribute to two special Mothers in my life. My own mom, Irma Leal and my wife Debbie Leal. I feel incredibly blessed to have these two ladies in my life. They both represent true motherhood and the love they both have for their children is demonstrated daily in their lives. Thank you both for all you do.... We would also like to honor your mother.

At Leal's this Sunday, we are offering long stemmed carnations to our first 300 mothers. Along with the carnations we will have an excellent variety of desserts. This is just a small way for us to show our appreciation to the most special people on earth. So this Sunday show your mother how special she is to you, bring her to Leal's and join us in celebrating Mother's Day. She'll be glad you did

Leal's Restaurant

1008 W. American Blvd. Muleshoe 272-3294

FOR ALL SHE
MEANS TO YOU!

For Mother's Day: May 8

Send the FTD®
Basket of Love™
Bouquet

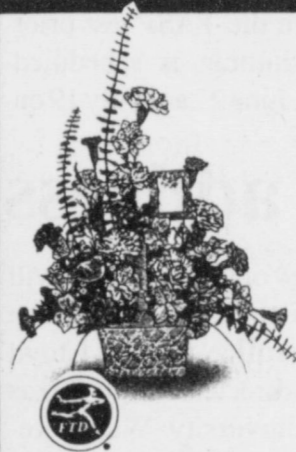

Teleflora

Decorator's Floral & Gifts

616 S. 1st Muleshoe 272-4340

For All She Did For You.....
Remember Your Mom
With A Balloon Bouquet
From



**Balloons Galore
Gifts n' More**

806-272-3365

203 S. Main
Muleshoe, Texas 79347

1-2-3 Lunch Special

(1) Your choice Single Topping Personal Pizza or Pasta Dish with Meat Sauce; (2) a trip thru Salad Bar; and (3) Tea or medium size soft drink

\$3.99

Delivery Available
11 a.m. - 1:30 p.m.
& After 5:00 p.m.



1412 W. Amer. Blvd.

272-4213

MOWER PROBLEMS ?



Let us tune it up

Bratcher Motor Supply

105-7 East Ave B

Muleshoe

806-272-4288



Clarks' Central Texaco

221 W. Amer. Blvd. Muleshoe 272-3915

Fast Oil Change

Wash Wax Charge A/C

State Inspection Station

Bob Clark John Carrion Randy Dunn

Experienced Service Personnel

Wilson Drilling Co.

"Complete service from the bottom of the well to the bottom of the Glass"

Domestic * Irrigation * Test Holes



*INSURED * BONDED
W. Hwy 84

272-5521

TX LIC 02628W NM WD1152



Hi-Yield Diazinon
Kills Fleas - Ticks - Grubs

5000 Sq. Ft. Coverage

Loaner Spreader Available

\$6.39 10 lb. bag

Muleshoe Feed Barn

272-5626

311 W. Amer. Blvd.



Show Mom How Much
You Love Her With
A Gift From
Fry & Cox.

We Will Be Closed Sunday, May 8

Fry & Cox

Lumber **True Value** Hardware

401 South First Muleshoe 272-4511

Mon-Sat: 8 a.m. - 6 p.m.

Sun 1:30 - 4:30 p.m.

Check With Us Before You Buy!!

WE RECOMMEND
ferti-lome
Lawn & Garden Products

Time To Use
ferti-lome
LAWN FOOD

Kearney Scoggin

Scoggin Ag Center, Inc.

"Where Fertilizer Is Our Business"

1532 W. Amer. Blvd.

272-4613



Prevent summer weeds
Kill spring weeds

ferti-lome



Mother's Day Is May 8th

Give Mom A Gift Certificate For
A New Perm or Hair Cut

From Main Street Beauty Salon!

**Main Street Beauty
Salon**

115 S. Main

Muleshoe

272-3448



Combination # 5

2 Enchiladas (beef, chicken or cheese)

1 Taco, Beans and Rice

\$4.95

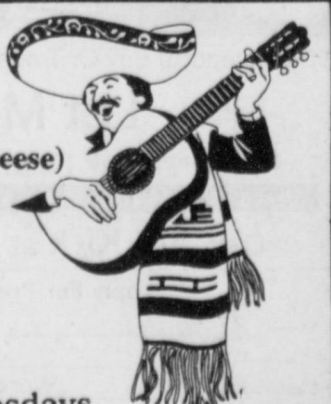

Closed Tuesdays

Viola's Restaurant

2002 W. Amer. Blvd.

272-3838

Creative Living

With Sheryl Borden

Information on making pins from postcards and decorating with a country flare will be the featured topics on "Creative Living" on Tuesday, May 10th at noon and Saturday, May 14th at 2 p.m. (All times are Mountain.)

"Creative Living" airs on public broadcasting station, KENW-TV, from Eastern New Mexico University in Portales, N.M.

Takayo Noda is an artist from New York City, and she will show how to take postcards or other artistic designs and turn them into wearable pins.

Another guest, Suzi Holder, N.M. State 4-H office, will discuss the importance of color selection and then demonstrate how to make country ribbon flowers. Holder is from Las Cruces, N.M.

On Tuesday, May 10th at 9:30 p.m., and on Thursday, May 12th at noon, "Creative Living" will explain the art of knowing art and feature California artichokes.

Jim Nye, Certified Framer for Deck the Walls in Houston, Tex., will explain the difference between a print and a poster as well as the significance of the numbers on a limited edition print.

Nye will also show examples of different types of art and talk about the framing techniques that should be used with each.

Another guest, Patty Boman, will talk about the history of Artichokes and explain where they're grown today. She'll show different forms on the market and demonstrate how to trim an artichoke and even show some

dishes that exemplify the versatility of this unique vegetable. Boman represents the California Artichoke Advisory Board, and she's from Castroville, Calif.

"Creative Living" is produced and hosted by Sheryl Borden. The show is carried on more than 100 PBS stations in the United States, Canada, Guam, and Puerto Rico and is distributed by Pacific Moun-

tain Network, Denver, Colo. Viewers can request copies of materials offered on the show by sending one 29 cent stamp for each handout requested.

Send the stamps, along with your name, address and booklets requested to:

"Creative Living" Requests
% KENW-TV
52 Broadcast Center
Portales, N.M. 88130

TASP and Pre-TASP tests scheduled at SPC

The Texas Academic Skills Program test, required of all new students entering Texas colleges, will be given June 18 and July 23 at South Plains College in Levelland and Lubbock.

May 20 is the registration deadline for the June exam, while June 24 is deadline date for the July test.

TASP measures strengths in reading, writing and math to

ensure that students attending public institutions of higher education will be successful in their college studies. The test will be given at 8 a.m. in the SPC Student Assistance Center on the third floor of the Library. Fee is \$26.

The Pre-TASP test, designed for students who have not taken the TASP test prior to registration, is scheduled May 17, June 21 and July 19 on

the SPC Levelland campus. Exam time is 9 a.m.-noon.

Pre-TASP dates on the SPC Lubbock campus are 9 a.m. and 4 p.m. May 26; 9 a.m. and 6 p.m., June 6; 9 a.m. and 4 p.m. July 7; 9 a.m. and 6 p.m. August 2; 6 p.m. August 17; 9 a.m. August 18; 9 a.m. and 4 p.m. August 24; and 9 a.m. Aug. 25.

Persons are exempt from taking the TASP test if they

have earned at least three semester credit hours of college-level work prior to the fall of 1989, made certain scores on

the TAAS, ACT and SAT tests or enrolled in certain certificate programs.

For more information, contact the counseling centers at Levelland or Lubbock at 894-9611, ext. 363, or 366 or 747-0576, ext. 6

Mendoza receives award in auto technology at SPC

LEVELLAND - Danny Mendoza of Muleshoe recently received an outstanding automotive service technology award during the recent South Plains College Automotive and Diesel Service Technology Awards Banquet.

Mendoza is an automotive service technology major at SPC. He was selected by the faculty as one of seven outstanding students in the AST area. The faculty awards are based on cooperation in the classroom, attitude, attendance and quality of classwork.

"Danny has done an outstanding job in the program," said Eddie Cox, coordinator of



Danny Mendoza

SPC's automotive and diesel service technology program. "His selection reflects the high quality of his contributions to the classroom"

Symposium to address playa basin research

Playa basins have often been called "The High Plains area's most underutilized natural resource."

The more than 19,000 playas scattered over the area constitute a critical element in the water resources of the area and will be the topic of discussion May 18-20 at the Playa Basin Symposium at Texas Tech University in Lubbock.

Recharge to the Ogallala Aquifer, playa basin modification, infiltration rates, water quality, playas used in stormwater management, playas used in waste management systems, wildlife management and agricultural production, are

just a few of the topics that will be discussed at the symposium.

According to Dr. Lloyd Urban, director of the Texas Tech University Water Resources Center and co-chairman of the symposium, "The purpose of this symposium is to bring together as many individuals as possible to share their experiences with each other and with those in attendance - scientists, engineers, land owners, wildlife management specialists and others who have an interest in and a concern for playas."

Some of the top researchers in their fields will present papers at the symposium.

Senators Teel Bivins will present the keynote address on May 18, to open the symposium. Senator John T. Montford will speak during the luncheon on the same day, and Representative David Counts, chairman of the house Natural Resources Committee, will speak at the luncheon on May 19.

May 20, the last day of the symposium, will feature a tour of the High Plains areas, visiting playa basins that represent the different uses addressed during the sessions.

Event sponsors will also host a barbecue picnic the first night at the Ranching Heritage

Center, located on the Texas Tech campus.

Participants are encouraged to register by May 6, whereas adequate seating and food arrangements can be made for all participants.

A registration form can be obtained by calling the Water Resources Center at (806)742-3597.

A complete listing of the program or more information about the symposium can be obtained by calling the Water Resources Center at (806)742-3597 or the High Plains Underground Water Conservation District No. 1 at (806)762-0181.

Council taking applications for cotton program

MEMPHIS, TENN. - Members of the U.S. cotton industry between the ages of 25 to 40 who would like to be considered for selection to the 1994-95 Cotton Leadership Program must turn in an application to the Cotton Foundation by July 1.

Application forms must be

sent to Janice McRae, the Cotton Foundation at Box 12284, Memphis, Tenn., 38182. Forms may be obtained by calling (901)274-9030.

The Foundation program, has trained 110 producers, ginners, merchants, warehousemen and other industry members since 1983.

Each August, an industrywide selection committee chooses 10 members of the U.S. cotton industry to participate in the program. Four producers, one from each ma-

nor cotton-producing region in the U.S., are selected along

with members from each of the other six industry segments.

NOTICE

The Constitution and By-Laws of Muleshoe Memorial Park Cemetery, Inc. do not permit the use of ANY vases or Urns other than the bronze vases or urns approved by the Cemetery. No wooden or wire trellis or stands for flowers or ornaments may be used to hold flowers except for Funeral and certain Holidays -- such as Easter, Mothers Day, Fathers Day, Memorial Day, Armistice Day, and Christmas Day. Placing potted flowers, plants, summer wreaths, or baskets will not be tolerated except on those days. -- Same shall be removed by the Caretaker at his discretion. The digging of holes for ANY PURPOSE whatsoever is strictly prohibited -- Also the use of glass -- ceramics -- or any breakable flower receptacle.

Classifieds Sell Call 272-4536

Bad Credit? No Credit?

CALL CREDIT MAN

If You Need To Buy Or Trade Vehicles But Are Unable To Find Credit

Let Me Help You!

Bank Financing For Bad Credit!

Over 150 Used Cars & Trucks Available - Complete New & Used Car Inventory

Call Jim Kirk at 356-3501 or 763-3501

Apply For Pre-Approved Credit By Mail

Name _____ Address _____
City _____ State _____ Zip Code _____
Home Phone _____ Work Phone _____ Date of Birth _____
Social Security # _____ Signature _____

Send To:
CASE-STREBECK & AUTOPLEX
Attention: Jim Kirk
P.O. Box 359 • Portales, NM 88130

MULESHOE CATTLE MARKET

750 head of cattle sold Saturday, April 30 at Muleshoe Livestock Auction. Compared to last week, the market was mostly steady with feeder cattle 2-3 lower.

STEERS		PAIRS	
Weight	Per #	Type	Per head
200-300 lbs.	\$1.00-1.15	Good and young	\$750.00-925.00
300-400 lbs.	\$0.95-1.07	Grade	\$550.00-650.00
400-500 lbs.	\$0.90-1.00	BRED COWS	
500-600 lbs.	\$0.80-0.90	Type	Per head
600-700 lbs.	\$0.77-0.84	Good and young	\$600.00-785.00
700-800 lbs.	\$0.68-0.72	Grade	\$425.00-575.00
HEIFERS		PACKER COWS	
Weight	Per #	Type	Per #
200-300 lbs.	\$0.90-0.95	High yielding	\$0.47-0.54
300-400 lbs.	\$0.80-0.91	Others	\$0.42-0.46
400-500 lbs.	\$0.80-0.87	PACKER BULLS	
500-600 lbs.	\$0.75-0.81	Type	Per #
600-700 lbs.	\$0.70-0.74	Ranged	\$0.58-0.65 1/2
700-800 lbs.	\$0.68-0.72		

REPRESENTATIVE SALES

Seller, City	#	Type	Wt.	CWT or PH
Diamond Y Cattle, Muleshoe, Tx.	2	Str	360	\$106.00
Demel and Demel, Pep, Tx.	2	Str	433	\$96.50
Glenn Huffaker, Plains, Tx.	1	Str	230	\$285.00/ph
Ginny Allen, Amherst, Tx.	3	Str	545	\$87.50
Randy Johnson, Muleshoe, Tx.	1	Hfr	440	\$85.25
Mrs. Ivan Ogerly, Anton, Tx.	4	Hfr	400	\$87.00
Heath Scott, Muleshoe, TX.	1	Hfr	755	\$72.00
Paula Nix, Olton, Tx.	14	R/WF Pr		\$925.00
Tommy Lewis, Morton, Tx.	2	Bred HFr	1060	\$780.00
Mike Mims, Hereford, Tx.	1	Her Cow	910	\$54.00
Prairie View Dairy, Muleshoe, Tx.	2	Hol Cow	1360	\$51.50
Brumley Ranch, Hereford, Tx.	1	Bull	1670	\$65.50

The Muleshoe Cattle Market is brought to you each week by Muleshoe Livestock Auction, located east of Muleshoe on U.S. 84. Muleshoe Livestock conducts sales every Saturday, beginning with hogs, sheep and goats at 10 a.m. and cattle following at approximately 12 noon. For information on sales or to consign cattle, call (806) 272-4201.

CLASSIFIEDS 272-4536

CLASSIFIED RATES

15 Words & Under
Minimum Charge
\$2.30
Thereafter
\$2.00
16 Words & over

1st Insertion
15 cents per word
2nd Insertion
13 cents per word

CLASSIFIED DISPLAY RATES
\$1.75
Per Column Inch

DEADLINES
12 noon Tues.
For Thursday Paper
12 noon Friday
For Sunday Paper

To receive the reduced rate after the first insertion, ad must run continuously.

We reserve the right to classify, revise, or reject any ad. We are not responsible for any error after ad has run once.

Personals

4 puppies to give away. Half border collie. Call 925-6421.
R15-18t-3tc

Miscellaneous

Get your CRP fenced and ready for cattle. All type fencing and corals. 925-6742.
M15-18t-4tc

Major Appliance and Minor Home Repairs!
Call 272-4450
HENDERSON SERVICE, CO.

MULESHOE MOTOR COMPANY is seeking a mature individual to join its Sales staff. Prior sales experience is preferred. Must be able to work overtime hours. Salary and benefits commensurate with experience. Apply in person at Muleshoe Motor Company, 1225 W. American Blvd., Muleshoe, Tx. **MULESHOE MOTOR COMPANY IS AN EQUAL OPPORTUNITY EMPLOYER.**

MUST SELL! 91 Mercury Cougar, XR-7, V-8, automatic transmission, power sunroof, power windows, power door locks, tilt steering wheel, cruise control, AM/FM stereo cassette, anti-lock brake system, power drivers seat, and much more. NO OLD CONTRACT TO ASSUME, no back payments to make, just need responsible party to make reasonable monthly payments. **CALL DOUG HULDERMAN** in the Credit Dept, Friona Motors, 806/247/2701

MUST SELL! 93 Buick Roadmaster Limited, 4-door Sedan, leather seats, dual power seats, power windows, power door locks, tilt steering wheel, cruise control, electronic climate control, AM/FM stereo cassette, and much more. NO OLD CONTRACT TO ASSUME, no back payments to make, just need responsible party to make reasonable monthly payments. **CALL DOUG HULDERMAN** in the Credit Dept, Friona Motors, 806/247-2701

MUST SELL! 94 Chevrolet Lumina / APV Van, 7 passenger seating, 2 tone paint, power windows, power door locks, tilt steering wheel, cruise control, AM/FM stereo cassette, and much more. NO OLD CONTRACT TO ASSUME, no back payments to make, just need responsible party to make reasonable monthly payments. **CALL ALICE RODER** in the Credit Dept, Friona Motors, 806/247-2701

MUST SELL! 91 Oldsmobile 88 Royale Brougham, 4-door Sedan, drivers side power seat, power windows, power door locks, tilt steering wheel, cruise control, AM/FM stereo cassette, and much more. NO OLD CONTRACT TO ASSUME, no back payments to make, just need responsible party to make reasonable monthly payments. **CALL KIM HUMPHREY** in the Credit Dept. Friona Motors, 806/247-2701

Help wanted

SUMMER HELP
Field Scouts and Demonstration Aide for June, July, August, and part-time in the first week of September. Applicants must have vehicle to use on the job. People, regardless of age, race, color, or sex may apply. Application available in County Extension office in Farwell and Muleshoe. Individuals need to apply by May 23, 1994.
B3-18s-4tc

LVN needed for two 3-11 and two 11-7, split shift. Charge nurse duties with competitive salary. Please contact Sherry at the Farwell Convalescent Center. (806) 481-9027 or come in to fill out an application. EOE
F3-14t-1tc

Pivot Sprinkler Repairman wanted. 2 years experience preferred. Salary negotiable. Send resume to P.O. Box 1073 Hereford, TX 79045.
B3-16t-8tc

WILDLIFE CONSERVATION JOBS Game Wardens, security, maintenance, etc. No exp. necessary. Now Hiring. For Info Call (219) 794-0010 ext. 9689. 8 AM to 9PM. 7 days.
C3-18s-4tp(ts)

EXTRA INCOME 94
Earn \$200-\$500 weekly mailing 1994 Travel brochures. For more information send a self addressed stamped envelope to P.O. Box 612530, Miami, FL 33161
S3-10s-25tc

Help wanted

NEWS REPORTER

Looking for a career opportunity that will allow you to be creative, work closely with the public and be a part of a team effort? The Muleshoe Journal currently has a full-time opening for a news reporter/photographer. Experience in news writing preferred. Responsibilities will include writing news stories and human-interest features, covering local government meetings, taking photographs, working with the public, typesetting and layout. Must be willing to work occasional weekends and evenings. References, as well as samples of previous writing and photography and a resume will be requested from applicant. Call Scot or Helena at the Muleshoe Journal at 272-4536 if interested or come by the Journal office at 304 West 2nd.

NEED EXTRA CASH?

Why not sell AVON. Representatives needed in Muleshoe and Three Way call 272-5607 after 6p.m. for more information. "The Smartest Shop In Town"

Got something to buy or sell? Read the classified ads!

Real Estate

FOR SALE
14'x70' 2 bedroom, 2 bath Mobile Home. Call after 5:00 p.m. 272-4348.
A8-16t-6tc

Moving back to Muleshoe. Would like to Buy nice 3 bedroom, 2 bath, 2 car garage House in Richland Hills. Call 806-796-1979.
B8-18t-4tc

2 bedroom house. 6 miles out, just been refinished. 925-6725.
M8-18t-2tc

BUILDING LOT BY OWNER
Beautiful Parkridge Addition, Muleshoe. 103'x125', paved streets, utilities. Great View! Owner finance. Reduced for quick sale!!(806)795-5409
W8-38s-tfc(ts)

Very Beautiful 3-2 brick home in Lazbuddie Community. 5 miles east and 1 1/2 north of Clays Corner. Same being 1 mile west Lazbuddie on Fm 145 and 1 1/2 mile North. 5 acres sprinkler systems, pipe fence, large barn, horse barn, decks, and lots of trees. Call 965-2474.
S8-14s-12tc

FHA Qualified Home for sale
2 bedroom, 1 bath, utility room, 1 car garage
Large fenced back yard
Will Take Best Reasonable Offer
272-5922
leave message

For Sale

Need to purchase GOOD used 4-drawer, legal size filing cabinet. Call 272-5727.
M15-17s-4tc

John Deere, 6 row 40 inch maxi-merge planter. Plate type, been shedded excellent condition. Call 944-5510. B10-17t-4tc

Roping Horse for sale 12 year old bay gelding. Head or heel-fast. Call Chad at (806) 894-9252 after 4 p.m. B11-17s-6tc

FOR SALE: 8 row 40 incl Lilliston rolling colt fader. Call 946-3375 or 794-7334. B11-18s-4tc

For Sale 1, 4 seat tractor pull spot spray rig. Call 925-6421.
R11-18t-3tc

For Sale SOLOFLEX with leg extension attachment, butterfly attachment, and weight straps includes 5, 10, 25, and 50 pound sizes. It's like new. Asking \$500. Will deliver to Muleshoe. (915) 684-7127. Ask for Danny or Donna Smith. Leave a Message.
S11-18t-4tc

FOR SALE
1975 GMC Step Van, Bucket Seats, Sofa, AM/FM Cassette Player, Carpet, Good Tires, Good For A Musical Group. Call 1-505-356-5086 Portales NM. Asking \$2400.

DESPERATE MUST SELL
'83 Olds Delta 88
Runs good.
Good tires.
Gray/gray interior
Asking \$1,295.
Call (806) 272-5922,
Leave message.

Cotton industry wants insurance program to reflect regional needs

The National Cotton Council told a House Agricultural subcommittee that it supports concepts included in USDA's Crop Insurance Reform proposal, adding that for reform to be successful, credibility must be restored and program abuse minimized.

"Reform is essential if this program is to effectively replace disaster relief and entice more participation," said Myrl Mitchell, a Lenora, TX producer and ginner who chairs the Council's Crop Insurance Advisory Task Force.

Mitchell relayed a summary of comments the Council received from producers during recent meetings it conducted across the Cotton Belt. Major elements that should be considered for the crop insurance proposal are:

*inclusion of a harvest incentive when determining losses to

improve the program's effectiveness,

*the need to entice non-users of the current program to use crop insurance by offering such options as insuring the cost of production and lowering premiums for producers with good loss histories or with lower risk operations.

*improvements in the quality adjustment provisions for cotton and elimination of the current 25 percent deductible for quality losses in crop quality often are more economically devastating than production losses,

*addressing smaller farm units, such as fields or sections, rather than a producer's acreage on a county basis so that, for example, a farmer who irrigates his cotton does not have to pay the same premium as a farmer who does not irrigate.

PCAA announces pool progress payments

Plains Cotton Cooperative Association (PCCA), a farmer owned cotton marketing cooperative serving 26,000 members in Texas and Oklahoma, has announced a progress payment on the 1993 West Texas/Oklahoma marketing pool totaling approximately \$15 million. Checks to individual pool members were distributed April 5.

The progress payment follows a cash distribution in March to marketing pool members totaling \$8.8 million in premiums

for strength on the 1993 crop pool, and \$1 million for participation in the pool's Timely Delivery Program. An additional progress payment on the 1993 pool is anticipated in June, along with a patronage dividend after the close of the cooperative's fiscal year on June 30.

Cotton producers seeking more information about participating in PCCA's marketing programs, should contact a cooperative ginner in their area or PCCA headquarters in Lubbock.



Come See Why Your A Winner At Portales Mobile Homes Rated Nationally For Customer Satisfaction For Over 4 Years!

25 Years Home Owned & Operated

- Over 30 Beautiful Homes
- No High Pressure
- Professional Sales Staff
- Home Consultation
- Financing

Call Today 1-800-867-5639 356-5639

HENRY REALTY

111 W. AVE. B 272-4581

Muleshoe, Tx.

West part of town, 3 bedroom, 1 bath, dining room, stucco, 2 car garage, storm doors and windows. Large lot. See to appreciate.

Near High School-3 Bedroom, 3 Bath, BV Central Heat, Ducted in Evaporative Air Cond., Carpet throughout, Large Den with rock fireplace, Top grade wood paneling throughout. Storm Windows and Doors. Insulation in ceiling. Large utility room and spacious storage area. Kitchen built-ins.

Country Club Addition, 2 bedroom, 1 bath, 4 carport, new roof, carpet, 2 ceiling fans. Includes vacant lot next door. Storm doors and windows.

Country Club Addition, 2 bedroom, 1 bath, enclosed carport, new protective siding. Carpet throughout, wood fence, storm doors and some storm windows. Ceiling fans, new front porch and new back patio. Ample storage, storm cellar. Excellent condition.

Lenau Addition-4 bedroom, 2 bath, carport, central heat and air, carpet, dining area, built-in dishwasher and stove. Covered patio, wood fence, storm doors and windows, drapes and curtains. One ceiling fan. Ample storage and shed for travel trailer.

Edge of town 3 bedroom, 2 bath, large den with fireplace, large utility room, heat pump, carpet, kitchen, builtins. Call for appointment.

Reduced Price - Owner ready to sell. 2 bedroom, 1 bath, 1 car garage, carpet, wood fence, storm cellar.

COMMERCIAL PROPERTY
Ideal location on West American Blvd. 150' highway frontage. A great **LEASED** opportunity.

West American Boulevard 150' frontage. Priced to sell.

Nieman Realty

116 E. Ave. C George Nieman, Broker 272-5286 or 272-5285

RICHLAND HILLS

NICE RESIDENTIAL LOTS...\$5,000 UP

VERY NICE 3-21/2-2 Brick Home, High Efficiency Cent. A&H, built-ins, FP, covered patio, great game room w/ 1/2 bath & storage, area w/ dbl. gates for boat, etc., fenced yd. MORE!!!\$80's!!!!RH-3

HIGH SCHOOL JUST LISTED- VERY NICE 3-2-1 Home, Cent. A&H, built-ins. nice carpets, ceiling fans, nice pool & deck, st. bldg., fenced yd., MORE!!! \$30's HS-7

JUST LISTED- NICE 3-2-2 Brick, 2150'+ lv. area, Heat pump, built-ins, Ceiling fans, nice carpets, fenced yd. MORE!! \$70K HS-6

VERY NICE- 3-1-1 Brick, Cent. A&H, built-ins, nice carpet, cov. patio, fenced yd. MORE!!!!\$30's HS-2

JUST LISTED 2-1-1 Home, wall furnace heat, window evap., fened yd. \$13K!!!!!! HS-10

3-2-1 Brick, Cent. A&H, ceiling fans fenced y., MORE!!!! \$20's. HS-3

3-1-1 Brick, Cent. A&H, built-ins, fence yd. \$20's!!! HS-1

3-1-1 carport Home, heat pump, storm windows & doors. MUCH MORE. \$20's!! HS-4

3-1 3/4 Home, wall furnace heat, window evap. air, built-in stove, storage bldg.!! \$13,000 Cash "AS IS"!!!! HS-5

JUST LISTED- Large 3-2-2 Home, Cent. A&H, FP, 1800+ lv. area. fenced yd.\$30K!!!!!! HS-9

HIGHLAND AREA

FmHA Financing To Qualified Buyer -NICE 3-1-1 Brick Home, Cent. A&H, ceiling fans, storage bldg., fenced yd. \$30's!!!!HL-3

LENAU ADDITION

VERY NICE 3-2-1 Home, Heat Pump, storm windows & doors, extra insulation, nice carpet, spktr. sys., & MORE!!!! \$30's!!!!!! L-2

JUST LISTED-Nice 2-1-1 Home, new interior paint, new carpet, fenced yd., storage bldg., MORE!!!!&20's!!!L-4

JUST LISTED 2-1-1 carport Home, floor furnace heat, nie arpet, deck area, fenced yd. \$17K!!!!!! L-1

RURAL HOMES

JUST LISTED-Nice 3-2-1 Home on 20 acres, close to town, 6" well, sideroll spktr., shop, & barns. \$50's!!!!HR-9

3-1-2 Home on 1 1/2 acres storm cellar & storage bldg...\$20's!!!! HR-8

ESTABLISHED BUSINESS, 40+ yrs., lot, bldg., furniture, fixtures, & inventory. Books open to qualified Buyer!!!!

ASK ABOUT OUR COMMERCIAL LISTINGS!!!

JUST LISTED- 40 acre tract 6" irrig. well, domestic well. \$30's!

Baileyboro- 708 acres 110' well, CRP, balance native **IN CONTRACT**

PLEASANT VALLEY- 160 acres, 8" well Lindsey circle!!!!!!

Improving Customer Care

Today small businesses must stay completely focused on their customers if they are going to survive. It will take superior customer service to hold market share and excellent service to gain on the pack. We're not talking about lip service, but real, honest-to-goodness customer care.

Based on conversations we've had with hundreds of business owners and customers around the country, we believe there are five levels of customer service. You may see your business in one of the levels we describe. If you're not where you would like to be, you may want to move your service quality up a notch.

Five Levels of Care
•No Care. The lowest level of customer service is no care. A recent study by Yankelovich Partners found that for many businesses "no care" is the norm. Sixty-two percent of the customers surveyed reported that they had walked out of a business because no one

barely give any real customer service. They do almost nothing to set themselves apart from the mega stores who also provide barely care.

Barely care givers greet their customers, offer assistance and say thanks. Then they go on to the next sale. The previous customer is quickly

beyond. The additional step is to let the customer know that they are there to help if needed. The customer must take the initiative, but they are assured of assistance if they call.

Each of these steps is an improvement. Barely care is better than no care; and reactive care is better than barely care. Barely.

•Proactive Care. Proactive care is the level of care that goes beyond reactive care. Proactive care givers follow-up with customers. They initiate calls to see how customers are doing.

The proactive care giver really is concerned with how the customer is doing. They

want to serve the customer more effectively because they know that the only way they can guarantee future business is to keep the customer satisfied.

Proactive care is a high level of customer service. However, if you're providing proactive care you could still lose your customers to a competitor who goes all out to please the customer.

•Whatever-it-Takes Care. Whatever-it-takes customer service includes the best of all other levels of service. In addition, it encompasses building a partnership with customers.

This level of service is not just based on giving great ser-

vice to ensure the next sale, but also focuses on helping customers even if you don't make another sale. Your business becomes giving customers what they want and need.

The reward is customer loyalty. I know you've heard that customer loyalty doesn't exist anymore. For most businesses that is true. Most businesses don't offer whatever-it-takes care. No care equals no loyalty. Barely care, reactive care and even proactive care offer little promise of "customers for life". Whatever-it-takes care will ensure satisfied customers who want to do business with you again and again.

Minding Your Own Business

By Don Taylor

greeted them, no one waited on them, or offered to help. That's no care.

•Barely Care. Barely care is the level where many small businesses perform. They

forgot them as the barely care giver repeats the process on the next one.

•Reactive Care. The reactive care giver provides barely care and then goes one step

Seniors should beware of the "Who's Who" scam

Many high school seniors will soon be receiving solicitations from publishing firms offering an opportunity to be listed in a "Who's Who" type publication. The student is usually required to buy the book; and many times, pay an additional fee to be listed.

While some companies may do as they promise, the Better Business Bureau considers many such books as "vanity publications." They are published for very limited distribution and few, if any, will be found outside the per-

sonal bookshelves of those listed. When receiving an opportunity to be listed, students and parents should consider whether such a listing is a genuine form of recognition or simply a display of vanity for a price.

If you are in doubt, call your BBB at 763-0459 for a reliability report on any publication that you are considering. Also, you might want to check with your school counselor's office.

While cleaning out closets and clearing the yard in your

spring cleaning efforts, don't forget your central air conditioning system. The best time of year to ensure that your air conditioning unit is running efficiently is in the spring when companies may offer special deals and technicians will be more available.

Usually, for a pre-determined fee, the contractor who installed your system or another qualified service technician will come and inspect your system. They check the refrigerant, inspect and oil fans, and make sure that wiring and

switches are operating properly.

Some contractors now offer service contracts. Some of the maintenance work you can do - changing disposable fil-

ters or cleaning permanent ones. Give us a call at 763-0459 to check the reputation of the contractor or service tech-

nician you choose. A free pamphlet "Tips On Central Air Conditioning" is also available.

*Perhaps, you sent a lovely card, or sat quietly in a chair.
 Perhaps, you sent a funeral spray, if so we saw it there.
 Perhaps, you spoke the kindest words, as any friend could say.
 Perhaps, you were not there at all, just thought of us that day.
 Whatever you did to console our hearts, we thank you so much, whatever the part.
 A special "thank you" to Dr. McBlanchan, the staff of Muleshoe Area Healthcare Center, (especially the nurses), neighbors, Ellis Funeral Home, Rev. Dale Berry, Gary Montgomery and the ladies of the Trinity Baptist Church for the wonderful food.
 The Family of Homer Millsap*

Inspection applications for seed crops to be taken

AUSTIN - A state law requires seed producers who want their crop certified as disease-free for export, to submit field application inspections to the Texas Department of Agriculture within

40 days of planting, Agriculture Commissioner Rick Perry said.

"Last year we had a number of farmers who sent in their applications more than 40 days after planting. As a result,

some fields were not inspected before harvest," Perry said.

Each year TDA's phytosanitary certification program conducts about 1,000 field inspections of crops grown to produce seed for ex-

port such as sorghum, sunflower and corn.

TDA inspectors certify that crops are free of certain plant diseases.

**Need A Job? Need Someone To Work?
 Read The Classifieds In The
 Muleshoe or Bailey County Journals.**

1993
CHEVROLET

CORSICA LTs
Used Program cars.



6 In Stock
Starting at

\$199 Down**

\$199 Month**

Loaded with:
 • Automatic Transmission • Air Conditioner • AM/FM Cassette • Power Door Locks
 • Tilt Steering Wheel • Cruise Control • 6 Cylinder Engine • Rear Window Defrost
 • Drivers Side Air Bag • 4 Wheel Anti-Lock Brakes

Brand NEW
Oldsmobile

ACHIEVA
SCOUPE



Save Over
\$2,200

\$219 Down*

\$219 Month*

24 Month GMAC SMARTBUY™ 4% APR

After 24 months Choose from 3 options: (1) Walk away and owe nothing.
 (2) Make final Optional payment of \$8,754. (3) Refinance at same low monthly payment.

Used Cars, Trucks & Suburbans			
1992 Chevrolet Camaro RS	17,000 Miles	Was \$13,995 NOW \$12,995	1991 Chevrolet Extended Cab 1/2 Ton Short Bed
1993 Jeep Cherokee	Sports Package	Was \$16,995 NOW \$15,496	1990 Chevrolet Extended Cab 3/4 Ton 4x4 Short Bed
1993 Pontiac Bonneville SSE		Was \$18,995 NOW \$17,995	1991 Chevrolet Extended Cab 3/4 Ton 4x4 Long Bed
1993 Chevrolet Suburban 4x4		Was \$26,995 NOW \$25,995	1994 Ford F250 Super Cab Pick-Up
			Was \$12,995 NOW \$11,995
			Was \$13,995 NOW \$12,995
			Was \$17,995 NOW \$16,995
			Was \$21,995 NOW \$20,495

Come by today while selection is best!

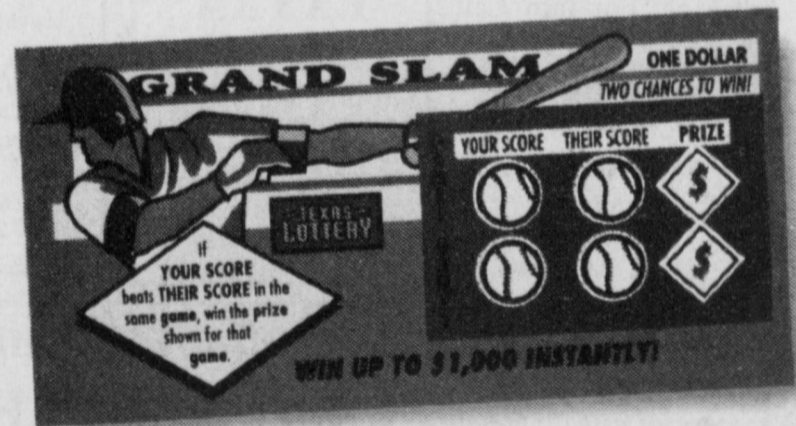

End Of Game Notice.

It'll head straight for the dugouts on May 1, 1994. That's when Grand Slam from the Texas Lottery closes after a full year of playing time. Luckily, you have until October 28, 1994 to buy the remaining tickets and redeem any winners.

If your score beats their score in the same game, you win a prize for that game. The top prize is \$1,000, which may be claimed at the Lottery Claim Centers or by mail using a claim form. Questions? Call the Texas Lottery Customer Service Line at 1-800-37-LOTTO.

Grand Slam. Take a swing at playing it, and you could bat \$1,000.



CASE

STREBECK
Autoplex

The very best prices and service anywhere... We personally guarantee it!



Clovis Highway
356-3501 763-3501