

Oct. 10	60	36
Oct. 11	76	36
Oct. 12	77	38
Oct. 13	82	47

11/9/2000
 ILL. 61462-0050
 P.O. Box 50
 Foreman Company
 © 1990

The New Health Security Act- Pro Or Con?

"The Health Security Act preserves our employer-based, privately-financed system of health care. It will control the costs that are hurting American businesses' ability to compete. And it will help small business owners provide affordable insurance for themselves, their employees, and their families," states President Bill Clinton on the new Clinton Administration's health care plan.

"Every American must have the security of comprehensive health care benefits that can never be taken away. That's what our health plan is all about. America's private sector is known for its ability to create permanent, productive, private-sector jobs, and offers many benefits including health care coverage, to workers. But that ability has been threatened in recent years by rising health care costs," he adds.

Clinton believes that the Health Security Act will reaffirm an American principle: that the high-quality health care system should be rooted in the private sector and should respond to market forces.

He also states that the Health Security Act preserves our employer-based, privately financed system of health care. That it will control the costs that are hurting American businesses' ability to compete. And it will help small business owners provide affordable insurance for themselves, their employees and their families.

He goes on to say that the battle for health care reform will be fierce. The special interests who benefit from the current system will try to drown out your voice and keep us on a road that will only increase your costs and decrease America's competitiveness.

"If you speak out and together we accept the challenge and responsibility, I am convinced that we can provide affordable health care to every American," Clinton promises.

The following is a summary of the Clinton Health Security Act:

The American Health Care Crisis is that one out of four Americans-63 million people- will lose their health insurance for some period during the next two years. Today, more than 2 million Americans lose their insurance each month. Losing or changing a job often means losing your health insurance, and becoming ill or living with a chronic medical condition can mean not being able to buy insurance at all. Left unchecked, by the end of the decade, rising health care costs will consume nearly 60 percent of all businesses' pre-tax profit. This spiraling growth in costs robs workers of wages, fuels the federal deficit and puts affordable health care out of reach for millions of Americans.

The Health Security Act provides all Americans with a guaranteed comprehensive benefits package of

medical services delivered in hospitals, clinics, professional offices, and community health centers. The Health Security Act provides employers and employees with health care they can afford, regardless of their circumstances.

With a uniform, comprehensive benefits package offered to all Americans, businesses and consumers will no longer be faced with a confusing array of policies and forms. Employers will be relieved of the administrative responsibility for wading through health care plans, negotiating competitive premiums and administering claims. A simple billing format that converts the current paper-based claims process to a computerized, electronic system will cut costs and time.

The Health Security Act will guarantee comprehensive health coverage for all Americans and legal residents, regardless of health or employment status. Health coverage will continue without interruption whether Americans change or lose their jobs, move, become ill or confront a family crisis. An employer's ability to afford premiums for all their employees is not dependent on the health status of a single employee.

The Health Security Act builds on our current employer-based system and asks all Americans and their employers to take responsibility for their health coverage. In return, they will have

Cont. Page 6, Col. 1



ONE HAPPY LITTLE CYCLER-This little bicyclist had a number one attitude as she pumped away for a worthy cause. Bicycles galore showed up Saturday morning to support the St. Jude's Children's Hospital bike-a-thon. Beginning at 9:00 a.m., it encompassed a one mile course around the junior high and high school. The proceeds of the bike-a-thon will go to support St. Jude's Children's Research Hospital in Memphis, TN. The hospital was founded in 1962 by Danny Thomas, and has become the world's foremost research and treatment facility for catastrophic childhood diseases. The Journal will bring you more information and results of the bike-a-thon at a later date. (Journal photo)

Experts Forecast A Severe Flu Season

American Lung Association of Texas Urges High Risk Groups To: "Get Your Flu Shot"

Influenza season is right around the corner and experts are predicting that this year's flu season may be especially severe. According to officials of the Centers for Disease Control and Prevention, there is a strong likelihood that this year's influenza season will be predominated by the type A Beijing virus, leading to increased severity of influenza cases. Their predictions are based on the manner in which last year's flu season ended.

In an effort to offset these grim predictions, the American Lung Association of Texas is mounting flu prevention drive, encouraging high risk groups to get their flu shots to avoid this potentially life-threatening lung disease. This campaign is funded in part, through your donations to Christmas Seals. Additional incentive comes from the government's recent decision to allow Medicare coverage for influenza shots. This should increase the number of senior

citizens who receive their flu shot.

"Getting the flu vaccine is sound advice for all people," states Dr. Samuel Kuna, president, Texas Thoracic Society, the medical branch of the American Lung Association of Texas. "It is especially good advice for those in high risk groups such as senior citizens, individuals with chronic lung disease including asthma and emphysema, health care workers and those with heart and kidney ailments."

"In 1990 there were more than 129 million estimated cases of the flu nationwide, resulting in 249.6 million bed days at a cost to our nation of more than \$11.5 billion, according to Robin Anderson, R.N., Director of Lung Health for the American Lung Association of Texas. "The 1992-93 Flu Season affected over 301,000 Texans. These are people who reported flu or flu-like symptoms. We suspect that the actual number is close to two million Texans," she said.

The flu can also be deadly. In 1990, influenza and its most

common complication, pneumonia, resulted in more than 79,000 deaths nationwide. Combined, these forms of lung disease rank as the sixth leading cause of death in the nation and the number one killer by infectious disease.

"Sadly, many of these deaths could have been prevented if its victims had simply received their flu shots," stated Dr. Kuna. "We must do a better job of spreading the word that the influenza vaccine is a safe and effective means of protecting one's self and one's family against the flu and its complications."

One of the most encouraging developments surrounding this year's flu season is the decision by the Department of Health and Human Services (HHS) to extend Medicare benefits to cover influenza vaccinations, effective May 1, 1993. According to the Health Care Financing Administration (HCFA) 15 million of Medicare's 36 million beneficiaries are expected to

Cont. Page 6, Col. 2

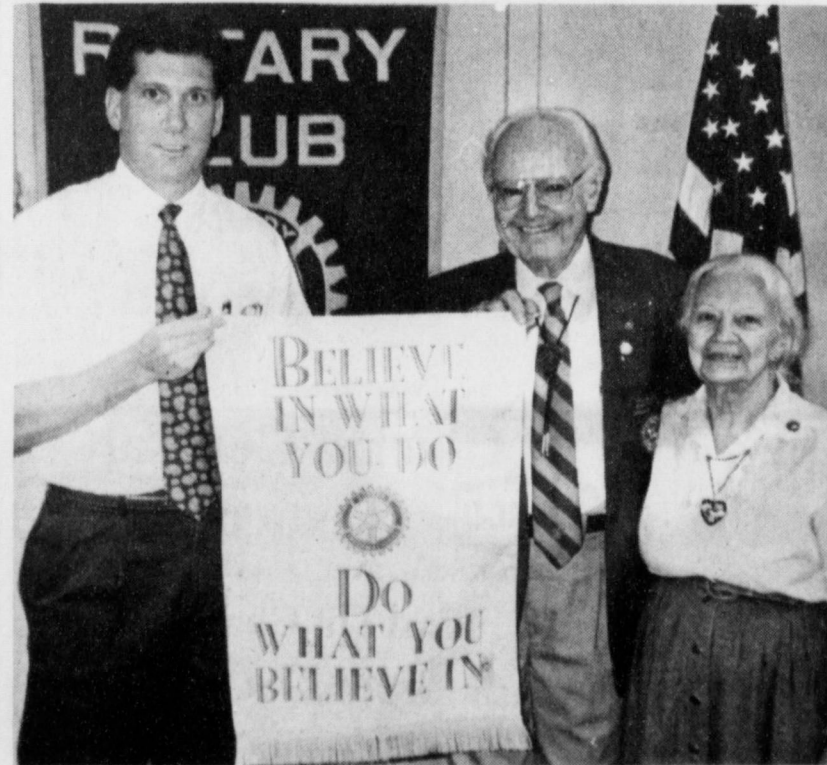

DISTRICT GOVERNOR SPEAKS-Rotary District Governor, Don Williams and his wife, Rita were honored guests at the Rotary Club meeting on Tuesday. Williams spoke to club members and guests, making suggestions and giving to them membership enhancing tips. He also played a special "Viva la Rotary" on the harmonica. He stated the three B's in Public Speaking, B-Prepared, B-Brief, and B-Gone, and while he may not have been prepared or been brief, he would b-gone. (Journal photo)

Gerald Shanks Wins This Weeks Football Contest

This was another week of upsets in the Annual Football Contest. If you missed more than 4 games you were out!

There were three new winners again this week. Gerald Shanks only missed 3 games for a first place win. He will receive a first place check and 10 points toward the grand prize. There were 4 entries that missed 4 games so the Journal Judge once again had to go to the tie breakers. Millie May missed 4 games and was only 6 points off in the tie breakers. Therefore she came in second and will receive a check and 6 points.

J.E. McVicker also only missed 4 games but was off 8 points on the tiebreakers. He will receive a 3rd place check and 4 points toward the grand prize.

If you haven't entered the Annual Football Contest, you still have time to enter. Be sure you circle each team you think will win and don't forget to put your name and address on the entry.

Outstanding Secondary Educator Receives Honor

At a public meeting Monday night, Mrs. Pat Watson was presented a plaque by Phyllis Kinison and David Cobb, of Region 17 Educational Service Center of Lubbock, for Outstanding Secondary Educator of the Year. Mrs. Watson will go to Austin to the State Board of Educators to receive further recognition and a check for \$500.00 for this honor. The presentation will be made by Southwestern Bell.

A new Administrative Guideline was also discussed and approved, involving the judicial system at our schools. Three men, Roy Anzuldia, Alfonso Posadas, and Juan Chavez spoke in favor of this guideline against students fighting on school campuses. Charges of disorderly conduct will be filed on students who are caught fighting at school, in order to delete violence in our schools.

Business that was discussed at the school board meeting was as follows:

1. Approved tax rate of \$1.26.
2. Family Medical Leave Act (review current leave policy according to Federal Leave Policy).
3. Seating in the High School Auditorium, no action taken.
4. Tommy Gunstream of First Bank has agreed to sponsor an additional teacher recognition. Elementary and Secondary Teachers of the Year in our district will be honored.

Announcement

According to a news release from Larry Combest today, because of the drought, hail, high winds, and tornado in July, Bailey County is eligible for low interest loans through the FHA.

For more information or help in filling out forms, contact your local FmHA office.

Around Muleshoe

Marine Lance Cpl. Johnny Noble, a 1992 graduate of Muleshoe High School of Muleshoe, Texas, recently completed the Administrative Clerk Course.

During the course with Schools Battalion, Marine Corps Base, Camp Pendleton, California, students are provided with the basic skills and knowledge required to perform the job of administrative clerk.

Course studies include typing and preparation of Navy correspondence as well as basic office functions.

He joined the Marine Corps in January, 1993. ***

Educator of the week at Watson Junior High School is Pam Thomason, secretary. 6th Grade student of the week is Landon, Black; 7th Grade student of the week is Ellen Wood; and 8th Grade student of the week is Anissa Norman. ***

There will be a High School pep rally in the Jr. High gym on Thursday, October 14, at 8:00 p.m. Come support the Mules!! ***

There will be a pregame dinner on October 15, 1993 from 5-7:30 p.m., sponsored by the Muleshoe FHA at the Muleshoe High School Cafeteria. Muleshoe bar-b-que and Cont. Page 6, Col. 2

Tax Practitioner Workshop Scheduled

The Texas Agricultural Extension Service, in cooperation with the Internal Revenue Service and the Texas Extension Education Foundation, Inc., is once again offering the Tax Practitioner Workshops across the state of Texas, in the fall of 1993. These workshops are led by CPA's and attorneys who are experienced in the field of income tax reporting and planning. They provide valuable continuing education opportunities for tax professionals seeking CPE and MCLE credit.

This year twenty-four General Tax Workshops, designed for practitioners who work mostly with individuals and small businesses, are offered in major Texas cities. The nearest one will be in Lubbock, Texas, on November 22 and 23. Fourteen advanced Tax Workshops are also offered. They are directed at the practitioner with substantial experience with individual returns, who does some business work, and feels the need to develop more skills in business related work. One will be offered in Amarillo, Texas, on December 6 and 7. In addition to the General and Advanced Workshops, there will be four of the Estate Planning Workshops, and three each of the Fiduciary Income Tax and Agricultural Tax Problems Workshop. A new workshop for 1993 will be the Forestry Taxation workshop held in Nacagdoches and Longview.

For a brochure with a complete listing of the fifty Tax Practitioner Workshops offered in 1993, please contact your County Extension Agent, Curtis Preston, at (806) 272-4583. Or you may contact the Tax Practitioner Workshop Office, P.O. Box 946, (Department of Agricultural Economics-Texas A&M University), College Station, Texas 77841-0946, or call (409) 845-5446.

GET ON BOARD THE "MULE MANIA TRAIN!"

MULE MANIAC ON BOARD

LIVEOAK FUEL

REGISTER HERE FOR FREE TICKETS TO A DALLAS COWBOY FOOTBALL GAME!

MULESHOE, TEXAS

FREE BOOSTER SIGNS FOR YOUR CAR WINDOWS WEEKLY PRIZE WINNERS SEE US FOR DETAILS!

BOOSTER SIGNS AVAILABLE AT LIVEOAK FUEL (Formerly Richland Hills Texas) 1914 W. Amer. Blvd / 272-4875

Florida vs Auburn

Higginbotham-Bartlett Co.

215 Main 272-3351



WD 40

9 oz. can

1.99

Houston vs S.M.U.

Bailey County Farm Bureau

David R. Tipps, Agency Manager

For All Your Insurance Needs

*LIFE *CROP
*AUTO *HOME

"Helping You Is What We Do Best"

1612 W. Amer. Blvd. 272-4567

Alabama vs Tennessee

Viola's Restaurant

For The Best Mexican Food Come To Viola's!

Open 11:00 a.m. - 9:30 p.m.
Closed Tuesdays

2002 W. Amer. Blvd. 272-3838

Nevada vs Utah State



Henry Insurance Agency, Inc.

Kenneth R. Henry
Certified Insurance Counselor
Real Estate Broker

111 E. Ave. B 272-4581

Iowa vs Illinois

FOOTBALL CONTEST

Grand Prize \$150.00

Weekly Prizes

1st - \$10 2nd - \$7.50
3rd - \$5.00

Weekly Winners

1st. Gerald Shanks 2nd. Millie May
3rd. J.E. Mc Nickes





Western Drug Co.

114 Main 272-3106

"For All Your Prescription Needs Visit The Friendly People At Western Drug"

Supporting The Mules All The Way!

Oklahoma State vs Missouri

Kearney Scoggin

Scoggin Ag Center, Inc.

"Where Fertilizer Is Our Business"

1532 W. Amer. Blvd. Muleshoe, Tx. 79347
P.O. Box 452 272-4613

Maryland vs Duke

Sudduth Field & Co.

David L. Sudduth, CPA
Randall L. Field, CPA

Backing The Mules **100%**

104 W. 2nd Muleshoe 272-4291

Oregon vs Arizona State

We want to wish everyone Good Luck in the upcoming school year!

Thanks to all our customers, we appreciate all of you for patronizing

The Snack Shack

Mon. - Fri. 11 a.m. - 2 p.m.
Closed Saturday & Sunday

The Snack Shack

222 W. Ave. H. Muleshoe 272-3840

San Jose State vs New Mexico State

Contest Rules:

1. IN EACH ADVERTISEMENT YOU WILL FIND A GAME LISTED. CIRCLE THE TEAM YOU THINK WILL WIN. The person's score that most closely matches the TIE BREAKER will be declared the winner. If several persons are still tied the prize money will be split.
2. The contestant must be 12 years of age or older.
3. Only one entry per person may be made for any one contest.
4. Bring your entry by the Journal Office by 5:00 p.m. Friday, or if mailed, the entry must be postmarked no later than 5:00 p.m. Friday. Write "FOOTBALL CONTEST" on the mailed entry, and mail to P.O. Box 449, Muleshoe, Texas 79347.
5. In the Tiebreaker Games WRITE IN THE SCORE of the tiebreaker games. This score will be used to break weekly as well as determine the Grand Prize winner. Decision of The Journal's scoring judges will be final.
6. Winners will receive 10 points for first place 6 points for second place and 4 points for third place.
7. To be eligible for the Grand Prize, entries must be on Official Entry Blanks printed in the newspaper.
8. Employees of The Journal's are not eligible to enter any one contest.

Connie's Place

121 Main 272-3126

Hours:
Mon. - Fri. - 5:00 a.m. - 4:00 p.m.
Sat. - 5:00 a.m. - 2:00 p.m.

Daily Buffet:
Includes Salad Bar & Cobbler

Serving Breakfast Daily
Connie Dominguez, Owner

Penn State vs Michigan

Bob Stovall Printing

No Job Too Large Or Too Small!

Come By And Visit With Us For All Your Commercial Printing!

221 E. Ave. B. 272-3373

Utah vs Texas - El Paso

Official Entry Blank

Name _____
Address _____
Phone _____

TIEBREAKERS

Texas A&M VS. Baylor
T.C.U. VS. Tulane





Decorator's Floral & Gifts

Backing The Mules **100%**

Betty Wuerflein, Owner
616 S. First Muleshoe 272-4340

Vanderbilt vs Georgia

Backing The Mules **100%**

Bailey Gin Co.

Peanut Hawkins, mgr.
946-3397

Closed Mondays

Mississippi State vs South Carolina

MULESHOE MULES Varsity Schedule		JUNIOR VARSITY Schedule		FRESHMEN Schedule	
Sept. 3	MORTON H 8:00	Sept. 9	IDALOU T 7:30	Sept. 2	MORTON H 5:30
Sept. 10	IDALOU H 8:00	Sept. 16	COOPER T 7:30	Sept. 9	OPEN
Sept. 17	COOPER H 8:00	Sept. 23	ROOSEVELT H 7:30	Sept. 16	COOPER T 5:30
Sept. 24	ROOSEVELT T 8:00	Sept. 30	FRIONA T 7:30	Sept. 23	ROOSEVELT H 5:30
Oct. 1	COLORADO C.* H 8:00	Oct. 7	FLOYDADA H 7:30	Sept. 30	FRIONA T 5:30
Oct. 8	FLOYDADA* T 7:30	Oct. 14	LITTLEFIELD T 7:30	Oct. 7	FLOYDADA H 5:30
Oct. 15	LITTLEFIELD* H 7:30	Oct. 21	DIMMITT T 7:30	Oct. 14	LITTLEFIELD T 5:30
Oct. 22	DIMMITT** H 7:30	Oct. 28	TULIA H 7:30	Oct. 21	DIMMITT T 5:30
Oct. 29	TULIA* T 7:30	Nov. 4	FRIONA H 7:30	Oct. 28	TULIA H 5:30
Nov. 5	FRIONA* T 7:30			Nov. 4	FRIONA H 5:30

* Homecoming
* District Games ** Parents Night

A Carrousel Of Good Food

1902 W. Amer. Blvd. 272-4131

Closed on Tuesday

Go Mules! We Love You

Washington vs U.C.L.A.



1606 W. Amer. Blvd. 272-3294

Backing The Mules **100%**

Closed Mondays

Mississippi State vs South Carolina

THROCKMORTON REFINISH SHOP

RESILVERS MIRRORS RESTORES TRUNKS

HAVE A SPECIAL DIPPING VAT WE REFINISH ALL FURNITURE WE ALSO SELL ANTIQUES!

272-5345

319 E. American Blvd. Muleshoe, TX

San Diego State vs Colorado State



Wilson Drilling & Southwestern Geothermal

Box 405 Stanley Wilson 272-5521
Dee Puckett

Tx. Lic. 02628W
N.M. Lic. WD1152

Oklahoma vs Colorado

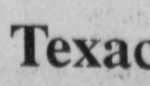
Clarks' Central

221 W. Amer. Blvd. Muleshoe 272-3915

Fast Oil Change
Wash Wax Charge A/C
State Inspection Station

Bob Clark John Carrion
Randy Dunn
Experienced Service Personnel

Northern Illinois vs Pacific



ARTIST OF THE MONTH-Elsie McMillan is this month's Artist of the Month. She resides at Lubbock, Texas, and has been painting since the 1960's. Elsie says "it was fun, so I decided to take some classes and learn to paint. I studied drawing with Pat Krahn and oil painting. I studied outdoor sketching and painting with Connie Martin. She was fun and criticized our drawing and painting so we could understand. She encouraged us to make the sketch and colors to be exciting and correct, and a strong point of interest to draw the eye." Others Elsie studied with were Dr. Cavellero, Clarence Kincaid, and Tom Notestine. "They put you in the mood to paint as they painted," Elsie said, "and helped you understand and want to paint." (Journal photo)

CCC Workshop Focuses On AIDS Information

HIV/AIDS has become one of the most prevalent and debilitating diseases in the United States, and New Mexico has not escaped the national trend. Rural areas in the state are showing the greatest increase in the number of reported AIDS cases, according to Karen Edge, a public health official with the New Mexico Epidemiology Office.

During Disability Awareness Days at Clovis Community College, a workshop will focus on HIV/AIDS information. It will be offered twice on Wednesday, Oct. 20; from 1:30-4:30 p.m. in room 409, and from 7 to 9 p.m. in the Town Hall. Rosalie Richards, coordinator of Disability Awareness Days, says the workshops will be presented by representatives from the New Mexico Health Department. Each workshop will consist of two parts. Part One consists of basic HIV/AIDS information, and Part Two deals with social and emotional issues and features HIV-infected individuals as speakers. Call Richards at 769-4099 for other information.

The presenters are members of the Education for Zero Infection Committee, a statewide group assisting all school districts to meet minimum requirements for HIV/AIDS education. The school curriculum was mandated by the State Board of Education Regulation No. 87-11. Increased public awareness of how the disease is contracted and spread is vital to the program. HIV/AIDS prevention education remains the most effective and powerful tool in stopping this epidemic, according to an education program consultant with the New Mexico State Department of Education.

The first AIDS case in New Mexico was reported in 1981. In August 1993, the total had risen to 822, and of that number 426 have died. There are three confirmed in both Curry and Quay County and two in Roosevelt County, however health officials estimate 2000-3000 people statewide are infected.

State health statistics show the rate of AIDS cases is growing fastest among women, adolescents, and young adults. AIDS is now the third leading cause of death among all adults between the ages of 25 and 44. Given the average ten year incubation period, experts indicate

GLOVE SOFT!



Soft cowhide upper, cushion insole and urethane wedge sole. Easy-going Dunoon comfort for weekdays or weekends.

The Fair Store
120 Main 272-3500



Made in U.S.A.

Free Poetry Contest

A \$1,000 grand prize is being offered in the Free Poetry Contest sponsored by Hollywood's Famous Poets Society. Open to everyone, the contest boasts ten cash prizes totaling \$2,500. The deadline for entering is October 20, 1993. Winners will be notified by December 1, and a winner's list sent to all entrants.

Says Poetry Editor Martha French: "Even if you have written only one poem or have never entered a poetry contest before, this is your big chance. I expect this competition to produce exciting discoveries!"

To enter, send one poem 21 lines or less to: Free Poetry Contest, 7095 Hollywood Blvd., Suite 730, Hollywood, California 90028.

White Bean Pistachio Salad Vinaigrette

- 1 can (15 oz) white beans, drained & rinsed (1 1/2 cups)
- 2 cups sliced celery
- 1/2 cup diced red onion
- 1/3 cup shelled natural California pistachios, coarsely chopped
- 1 teaspoon ground black pepper
- 2 tablespoons fresh thyme leaves or 1 1/2 teaspoons dried thyme
- 1 teaspoon dried tarragon
- 1/3 cup white wine vinegar
- 2 tablespoons sugar
- Salad greens

Combine all ingredients except salad greens; toss well. Cover and chill for 1 or 2 hours to allow flavors to blend. Serve on beds of salad greens. Makes 4 servings (1/2 cup each).

DRESSING RECIPE:
Combine 2 tablespoons honey, 2 1/2 tablespoons Dijon mustard, 3 tablespoons red wine vinegar, 1 egg white, 1 1/2 teaspoons dried oregano, (crumbed) and 1/2 teaspoon garlic powder. Makes 1/2 cup.

INTRODUCING

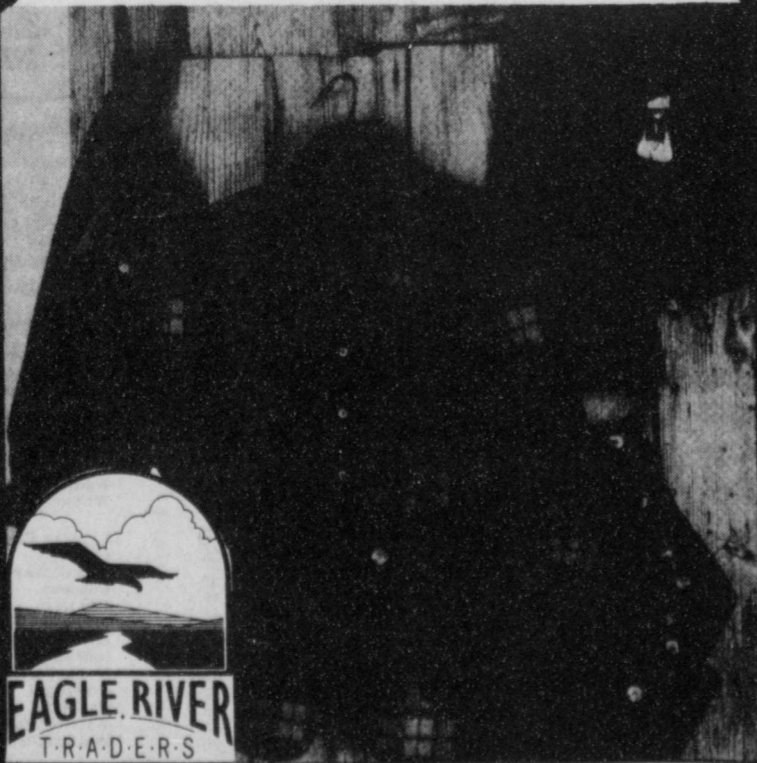

EAGLE RIVER TRADERS

-AT- You-Nique Boutique

502 Main, Clovis • 762-7759

Creative Living

with Sheryl Borden

Information on pistachios and salads and contemporary applique ideas will be the featured topics on "Creative Living" on Tuesday, October 19th at 12:00 and Saturday, October 23rd at 2 p.m. (All times are Mountain). "Creative Living" airs on public broadcasting station, KENW-TV, from Eastern New Mexico University in Portales, NM.

Allsup's Fall Roadraces Sets Date

Clovis, NM will be the site of the 19th Annual Allsup's Fall Roadraces. On October 30, 1993 running enthusiasts from across the southwest will compete in what has become known as one of New Mexico's friendliest Roadraces.

Unique to the Southwest, Allsup's Fall Roadraces offers runners a choice of competing in either a half-marathon, 10,000 meter run, 5,000 meter run or 1 mile run. All races will begin promptly at 8 a.m. (M.S.T.) at same location. Running surfaces are flat, fast asphalt throughout the course.

Trophies will be awarded to the 1st 3 male and female finishers in each race and age group. All finishers will receive a specially designed long sleeved T-shirt and all registered runners will be eligible for post race drawings.

Entry fees are \$8.00 if registered before October 29, 1993, and \$10.00 after October 29th. Entry forms are available at any Allsup's Convenience Store or by contacting Allsup's Roadraces, P.O. Box 1907, Clovis, NM 88102-1907 phone 505-769-2311 ext. 100.

Running Water Draw Arts & Crafts Festival To Be Held

The 19th Annual Running Water Draw Arts & Crafts Festival will be held in the Ollie Linder Ag. Center in Plainview from Oct. 15 through Oct. 17, 1993. The Festival brings together over 100 artists and craftspeople from throughout the Southwest. During the three days over 7,000 people will attend. All items for sale are handmade by the exhibitor. Jewelry, pottery, clothing, furniture, quilts, afghans, and numerous country crafts are included. Original artwork in oil, watercolor, and acrylics are offered.

This is sponsored by the Plainview Rotary Club. Proceeds from the sales are used to support numerous charities and civic activities supported by the Rotary club and to provide support for the Llano Estacado Museum at Wayland Baptist University.

The Festival will be open on Friday, Oct. 15 from Noon to 8 p.m., Saturday, Oct. 16 from 10:00 a.m. to 7 p.m.; and on Sunday, Oct. 17 from Noon to 5 p.m.

The first Running Water Draw Art Exhibition features artwork from 51 artists around the United States. The art exhibit will be judged and awards will be given.

Stacy Wood, representative of the California Pistachio Commission in Fresno, CA, will demonstrate some simple salads incorporating pistachios. Wood's segment is titled "Salads on the Go."

Another guest, Mary Mulari, will demonstrate contemporary trimming ideas for clothing in order to add interest and turn plain clothes into designer wearables. Mulari's business is Mary's Productions, and she's from Aurora, MN. The applique ideas will come from two of her books featuring applique ideas and patterns.

On Tuesday, October 19th at 9:30 p.m. and on Thursday, October 21st at 12:00 "Creative Living" will demonstrate computerized hair imaging and talk about food gift giving.

Ritchie Reid is the owner of

Exclusively You in Clovis, NM, and she will show how computerized hair imaging eliminates many of the fears you have when you decide to cut, style or color your hair.

Another guest, Teresa Douglas-Mitchell, will show some spectacular food gift ideas for various holidays and other special occasions. Douglas-Mitchell is the culinary director for Korbel Champagne in Guerneville, CA.

"Creative Living" is produced and hosted by Sheryl Borden. The show is carried on more than 100 PBS stations in the United States, Canada, Guam and Puerto Rico and is distributed by Pacific Mountain Network, Denver Co. Viewers can request copies of materials offered on the show by sending one 29 cent stamp for each handout requested. Send the stamps, along with your name, address and booklets requested to:

"Creative Living" Requests
% KENW-TV
52 Broadcast Center
Portales, NM 88130

Thank You

The Family Of
Shonda Mitchell Elledge
Extends Sincere Heartfelt Thanks
To The Many Friends And
Acquaintances Who Have Given Of
Themselves In Expression Of Sympathy.
Your Actions Have Been Uplifting
And Will Be Remembered.

The Family of Shonda Mitchell Elledge

1- 10x13 (Wall Photo)
1- 8x10
2- 5x7
2- 3x5
16- King Size Wallets
8- Regular Size Wallets

30 Color Photos

99¢ Deposit
\$11.00 Due at Pick up (plus tax)

\$11.99

WE USE KODAK PAPER

Anthony's
321 Main
Two Days Only!
Fri.-Sat., Oct. 15 & 16
9:30 a.m. - 6 p.m.

Order Now for Christmas Cards
25 for 11.99 (plus tax)

Shugart's inc.

Group charge 99¢ per person

We use **Kodak PAPER** for a Good Look
FOR CREATIVE COLOR PORTRAITS

Present this ad to photographer at time of sitting & receive 4 extra 3 X 5's with purchase of your package.

Action



A. Avonium Chaise Rocker Recliner
Velvet cover with waterfall back and deep saddle seat in comfortable chaise styling. Your choice brown, rose or blue. **\$398**

B. Avonium Chaise Rocker Recliner
Two in one! A rocker when it's upright, a chaise when reclined. Choose sky blue, rose, or brown velvet. **\$498**

C. Avonium Rocker Recliner
Soft Channel pillow design for superb comfort. Available in rich brown, mauve, or sea foam velvet. **\$358**



601 MAIN STREET CLOVIS, N.M. 88101 INC. PHONE: (505) 763-7121

cont. from pg. 1
Health...

the security of knowing that they will always be covered. It organizes the private market for health insurance to create incentives for health plans to compete on the basis of quality, service and price.

The Act builds on our employer-based, privately financed system of health care. Employers and consumers will band together in large purchasing pools to strengthen their bargaining power in the marketplace. Health providers will be forced to compete for business, leading to lower prices and improved quality. This will shift the power of the marketplace in favor of employers and their employees.

Implementation will be managed at the local level by employers, employees and the states. This will create flexibility at the state level for employers and employees to design and control the local health care system. An independent National Health Board will act as the board of directors for the health care system, setting national standards for comprehensive benefits, quality and cost. Health plans must meet national standards on coverage, quality and access to care, communities will tailor the new system to local needs and conditions, opening the way for local innovation within a national framework.

Under reform, employers contribute 80 percent of the insurance premiums, calculated on the weighted average premium among health plans in their area. Under the Health Security Act, employer contributions for insurance premiums are capped at 7.9 percent of payroll. The cost of providing health coverage declines for most firms that currently provide insurance. Smaller businesses (those with fewer than 50 employees) with low wages will receive discounts of between 30 percent to 80 percent compared to what the average big business pays. Employees pay the difference between the employer contribution and the premium of their chosen health plan. If they choose a plan that charges an average premium, they may pay up to 20 percent, unless their employers choose to make a higher contribution.

The plan will reduce most employers' direct out-of-pocket costs. The present system is inequitable and unfairly penalizes companies currently providing health insurance to their employees. The Health Security Act seeks to lift that burden. It will

inject fairness into the system, shifting power in the marketplace in favor of employers and their employees.

Every employee will receive their own Health Security Card which will provide access to high quality, comprehensive health care that can never be taken away.

cont. from pg. 1
Flu...

take advantage of the HHS decision.

"This is great news," said Mary Sapp, Executive Director of the Texas Department on Aging. "Now our senior citizens and others on Medicare can receive the flu and pneumonia vaccines during an office visit or hospital stay without worrying about the costs," she said. "We are excited about our first time participation with the coalition to heighten awareness of the importance of getting a flu vaccine. Approximately 1,000 senior citizen centers have received free educational flu materials. Together we can all help spread the word."

For more information, call the American Lung Association at 1-800-LUNG-USA.

cont. from pg. 1
Muleshoe...

cowboy fixings will be served. Admission for the dinner will be adult \$5.00 and children \$3.50.

Muleshoe City Police Report

Muleshoe police were busy over the past week. Two persons were arrested for public intoxication, one for speeding, one for intoxication, two for no drivers license, one for speeding, four for issuance of bad checks, one for no proof of liability, and one on a DPS warrant.

The police also investigated the following complaints: one criminal mischief case, one forgery incident, one case of making an alcoholic beverage available to a minor, one burglary of a motor vehicle.

Also, one theft case, two harassment charges, one burglary of a habitation, and two criminal mischief incidents.

Improved Survival Rates
The American Cancer Society reports that the five-year survival rate for early, localized breast cancer has risen from 78% in the 1940's to 87% today.

Letter To The Editor

October 8, 1993

Re: An appeal to the editor by the people most affected by Proposition 3.

Dear Editor,

Imagine, if you will, what would happen to your community if the state suddenly laid claim to one-third of the real property in your town. Bankers would soon realize their loans were not properly secured. Businesses would be reluctant to locate or expand within such a disputed community. Family farms may fail because one-third of their collateral was determined to be the states domain. All this can be neatly and swiftly accomplished with a broad stroke of the legal pen moved by the strong arm of the Land Commissioner. Imagine also the anguish and fear that the senior citizens of your community would feel!

Proposition 3 could be about your community, but this time it is about ours. If the state can act upon title discrepancies which occurred before there was a Texas, what community is safe and what community is ripe for a LAND GRAB?

Proposition 3, if passed by the hands of the voters, will cure our land problems. To the hundreds of families, two churches and local school system the voters are our last hope. The editors of this states newsmedia are our last and best hope of educating the voters. Please review the information enclosed, it says best what Proposition 3 is and from a historical prospective why it is necessary.

Please help us.
Sincerely, Don Simpson
409/779-2020

Vote FOR Proposition 3 on November 2

There is a small farming community in Texas where life is quit and people work hard. Most of us can trace our land back to the times when Stephen F. Austin colonized this area in 1824.

But all this changed when an Oil Company wanted our land to look for Oil and Gas. To get what they wanted, the Oil company appealed to the State Land Office, promising a 1/3 interest in the production. All the State Land Office needed to do was to accuse the Mexican Government. Stephen F. Austin, and members of Austin's 1st Colony of inappropriately handling Deeds during the time the Mexican Government was Deeding land to the early Texas Settlers.

The Land Office then moved to award a "Protective Lease", to the Oil Company under questionable authority, and clothed the maneuver as a right of the State Land Commissioners Office in its role as custodian to the Permanent School Fund. Reaching back on another ruling, the Land Commissioner determined that he could evoke Sovereign Powers of the State, and take the land away from its owners without Due Process.

Notwithstanding the fact that for 168 years; the men and women whose descendants settled this land, fought and died for its independence, and helped establish the State of Texas, and having relied upon two (2) State Supreme Court rulings in the 1850's which "Quieted all claims to Title in the Austin Colony", they now find themselves in a drastic condition.

Now Titles have been clouded,

farmers no longer can get loans for operation costs and the land we have paid taxes on for over 160 years is in jeopardy of being taken away by the State. When the Texas Legislature was made aware of this situation, they moved unanimously to pass in both the House and Senate, a resolution to provide for a proper disposition of this wrongful act. There was not one dissenting vote recorded throughout the Bill process.

Proposition 3, amends the State Constitution and provides relief for the Farmers, and a victory for all Texans. It is important to note that even the Land Commissioner's Office now endorses this amendment.

Don't change 168 years of Texas history. Please help us get our land back! Do what is right and help save Tax Dollars.

Real Estate Mandatory Course Offered

South Plains College will offer a 15-hour mandatory continuing education course in real estate Nov. 19-20.

The class will meet 8:30 a.m.-5:00 p.m. both days in the SPC Technical Arts Building, room 121. Cost is \$60, which includes tuition, fees and materials.

The course has been approved by the Texas Real Estate Commission for 15 hours of mandatory, continuing education credit, including nine hours in legal topics.

The course is offered for persons needing to complete continuing education credit for license renewal. Instructor is Al Sechrist, who teaches real estate on both the SPC Levelland and Lubbock campuses.

To reserve a place in the class, contact the SPC Continuing Education Office at 894-9611, ext. 341.

NFIB/TEXAS WEIGHS IN ON SIDE OF PROPOSITION 2

The state's largest small-business advocacy group today announced its support for Proposition 2, the proposal to exempt pollution control equipment from local property taxes.

"Of the 16 constitutional amendments on the November ballot, only Proposition 2 will help preserve jobs and clean up the environment," said Robert Howden, director of the 37,300-member state chapter of the National Federation of Independent Business.

"The soaring cost of complying with federal and state environment regulations threatens to bring tens of thousands of small Texas businesses to their financial knees," Howden said. "Prop 2 is our best hope for reducing these costs in the long run and helping these people stay in business."

New federal clean air standards alone will affect more than 60,000 small firms in the state, according to the Texas Natural Resource Conservation Commission. Compliance is expected to cost them more than \$1 billion in capital investments, increased operating costs and administrative expenses.

Dry cleaners, service stations, auto garages and bakeries will be hit especially hard by the new standards, Howden said. "Their only options are to buy expensive pollution control equipment or to shut down." He noted that "coming up with the cash to buy the equipment is extremely difficult because it won't make the business more profitable. That's not the kind of investment local bankers or outside investors are looking to make."

Proposition 2 won't help small firms round up purchasing capital. "But at least they wouldn't get slapped with annual tax bills, on top of purchase payments, for equipment they're being forced to buy," Howden said.

Proposition 2 would not take effect until January 1, 1994, so no property now being taxed would be removed from local tax rolls. "It would not undercut property tax



Golden Gleams

It matters not how long you live, but how well.
-Publius Syrus.

Live with men as if God saw you; converse with God as if men heard you.
-Seneca.

They lived long that have lived well.

Fort Bend County State Representative Asks For Texas Voters Help

A Fort Bend County state representative is asking the voters of Texas to correct a technical oversight and return the ownership of their land to 140 families, two churches and a school district in Fort Bend and Austin counties.

State Rep. Huey McCoulskey, D-Rosenberg, says that when Texas voters go the polls on Tuesday, Nov. 2 to consider a number of Constitutional Amendments, one of the proposed amendments, Proposition 3, will deal with state ownership in 4,428 acres in Fort Bend and Austin counties.

The land in question was part of a Mexican land grant, McCoulskey said, which was partially voided under Mexican law prior to Texas becoming a republic. After Texas won its independence from Mexico, he said, all land not in private ownership reverted to the new republic.

The one-third state ownership in the 4,428 acres was discovered in 1991 during a routine title search for mineral rights. In that search, McCoulskey said, it was discovered that one of the Mexican grantees had not fulfilled ownership requirements and his rights to the land were voided.

Since all state land which was not designated for other purposes was made part of the Texas Permanent School Fund in 1900, McCoulskey says that in the eyes of the state, one-third of the Austin and Fort Bend acreage has been a part of the fund for 93 years.

In March, 1992, McCoulskey said the Texas General Land Office informed the disputed land-owners of the possibility of a state claim for a one-third undivided interest in

their land. McCoulskey pointed out that Texas Land Commissioner Garry Mauro has not as yet officially laid claim to the land, but that he would have no option if Proposition 3 fails.

McCoulskey pointed out the state has not claimed the land since 1824. He said the May 1993 issue of *Texas Monthly* asserts the state even "technically purchased land from itself" for highway right-of-ways.

McCoulskey said Proposition 3 passed both houses of the legislature unanimously and approval by a simple majority of Texas voters would "instantly cure the legal deficiencies" in the land ownership.

"If Proposition 3 is rejected, it will mean complete devastation to 140 families and two church congregations and could mean a large tax increase for the patrons of the Wallis-Orchard Independent School District, which has its high school and stadium facilities on the disputed land," McCoulskey said.

"I urge all voters in the state to vote for Proposition 3," McCoulskey said.

Benefits of Mammography
Mammography, a low-dose x-ray examination of the breast, can find cancers too small to be felt by a woman herself or by the most experienced physician. Mammography also reveals other changes in breast tissue that could mean very early cancer, says the American Cancer Society.

IRA? Check with State Farm

- ▶ Competitive Rates on Individual Retirement Annuities.
- ▶ Guaranteed Lifetime Income.
- ▶ Waiver of Premium for Disability Option.
- ▶ "Good Neighbor" Service.

Mark Morton
109 S. 1st.
272-7519
Muleshoe, Tx.



WT Services

2600 Motorola Bag Phone \$59.99
2600 Motorola Mobile Phone \$59.99

*Installation Not Included
*Three Year Warranty

Fall Specials
404 Columbia Call Neal Gillespie At 296-2672
Requires 1 Year Activation
Cell 3

PAY LESS PER FILL UP.

Now you can fill the tub again and again without getting soaked. Because a propane water heater can save you \$2,000 over the life of the heater. And a propane water heater pays for itself in about two years. It heats twice as much water as an electric water heater in the same period of time. And propane is better for the environment. So get more hot water for less cold cash. Switch to propane. For more information call 1-800-64-CLEAR.

PROANE
A Cleaner Fuel.
A Cleaner Texas.

Texas Railroad Commission

Thinking about Drilling or Installing A Center Pivot Irrigation System?

Federal LAND BANK Association

Drop By Your Local Land Bank Association To Discuss Financing...

Rates Begin At 6.90%*
15 Year Terms.
**This rate is subject to change weekly.

Call 272-3010 or Come By
316 Main, Muleshoe, Texas

Wayland Harris Services Held

Services for Wayland Harris, 68, of Muleshoe were held at 2:00 p.m. Monday, October 11, 1993, at the Ellis Funeral Home Chapel, with Gary Montgomery and Curtis Shelburne officiating.

Burial was in Muleshoe Memorial Park Cemetery, under the direction of Ellis Funeral Home, Muleshoe.

Harris died October 8, 1993 at Methodist Hospital in Lubbock.

He was born June 23, 1925 in Plainview, TX. He married Evelene McMahan on July 15, 1956 in Muleshoe, TX.

Mr. Harris had been a Muleshoe Volunteer Fireman for over 40 years. He had lived in Muleshoe since 1929, moving here from White Deer, TX. He had worked for Five Area Telephone Co-op in Muleshoe for 30 years before his retirement. He was a member of the 16th and Ave. D. Church of Christ in Muleshoe.

Survivors include his wife, Evelene Harris of Muleshoe; one son, Kenneth Harris of Lazbuddie, TX; four daughters, Sharon Williams of Lubbock, TX, Cynthia Cargile of Lariat, TX, Marilyn Gable of Muleshoe, TX, and Denna Bass of Plainview, TX; one brother, Roy Harris of Plainview, TX; one sister Vivian White of Muleshoe; and eleven grandchildren.

The family suggests memorials to your favorite charity.

Letter To The Editor

October 9, 1993
Editor, Muleshoe Journal,
From the October, 1993 VFW Bulletin, "On behalf of myself and nine other veterans who are personal friends, I am protesting the relocation of Iraqi POWs who have been sneaked into the U.S. by the Clinton Administration and given all the benefits of U.S. citizens. And at the very time when veterans are being told there is not enough funds for medical care." (Quoted from Letters to the Editor Column). This was followed by the VFW Editor's Note: 1,000 Iraqi POWs have already been resettled in the U.S. Another 3,000 are scheduled to be brought here at taxpayer's expense. The campaign to have the President issue an executive order denying refugee status to additional Iraqi soldiers still in detention in Saudi Arabia is being spearheaded by Rep. Donald A. Manzullo (R-111). A bipartisan group of 75 members of Congress sent a letter of protest to Clinton in August." End of quote.

This article and numbers are very deceiving. It leads people to believe that all this started with President Clinton, which is absolutely wrong. The first Iraqis to enter the U.S. under this program was October 1, 1992 while President Bush was still in office. It is evident that Bush set this whole scheme in motion. If the editor of the VFW was fair, he would state when it started, how many Iraqis were brought over here under Bush and how many under Clinton. It seems that he was more interested in bashing the Democrats and Clinton than being fair. Check with your Congressman about when this was started. Where was Cong. Manzullo and the others when the first ones were brought over here? They should all be fair and quit trying to deceive people that this was President Clinton's idea. Please write your Congressman to protest bringing any more Iraqi POWs to the U.S.

Very truly yours,

Nolan H. Harlan
P.O. Box 822
Bula, Tx 79320

Clinton says U.S. must end Somalia policing.

Summit To Explore Texas Agriculture's Future

Agriculture leaders will look beyond the industry's traditional segments during the first-ever Texas Agricultural Summit Oct. 27-28 in College Station.

The summit will explore solutions to the expected hot issues of the 21st century: changing consumer preferences, uncertain world markets, managing business changes, the environment, technology, public policy and innovative leadership.

"To make wise decisions regarding new priorities and resources, we need a better understanding of the changes that have taken place in society," said Dr. Ed Hiler, vice chancellor and dean of agriculture at Texas A&M University.

The Agriculture Program at Texas A&M is organizing the summit, which will rely on input and leadership from the Century 21 Blue Ribbon Committee chaired by Plainview banker John C. Anderson.

Texas Speaker of the House Pete Laney, D-Hale Center, will be the luncheon speaker on Oct. 27. On Oct. 28, Texas Agriculture Commissioner Rick Perry will address the state's role in the changing industry. U.S. Rep. Charles Stenholm, D-Texas, will talk about the federal issues that will impact Texas agriculture in the future.

Representing consumer concerns will be Amy Barr of the Good Housekeeping Institute. Josh Harr, vice president of research at Sandoz Pharmaceutical Co., will discuss technology development. Speakers for the remaining issues will be named soon.

"We are attempting to build this summit around the industry and educational institutions, and Texas producers certainly are encouraged to attend," Anderson said. "We plan to involve all segments—especially the traditionally non-agriculture components. In my opinion, agriculture has had a big void because it has not tried to meet and work with people representing other viewpoints."

Anderson said preparing for these issues is vital for the state's

economy as the 21st century nears because agriculture is the No. 2 industry in Texas. The industry will remain strong only if Texas farmers and ranchers produce for consumer demands and desires, and if consumers have a better understanding of production requirements and problems, he said. The summit will tap many segments of society and will involve the state's institutions of higher learning.

Hiler said colleges and universities need to understand the demands and desires of society in order to direct education, research and programs to meet those expectations.

"The summit is an ambitious step toward achieving new movement and direction for Texas agriculture," said Dr. Gene Nelson, agricultural economics department head and summit planning committee chair.

Nelson said groups have been formed to prepare issue statements for consideration at the summit. These statements will identify, define and document the high priority issues for resolution and follow-up action.

"Just as a diplomatic summit brings leaders of nations together, we intend to involve Texas' leaders to bring their expertise and viewpoints to the table," Nelson added.

Hiler said the goal of the summit will extend beyond the October meeting.

"The trends and issues identified, as well as any conclusions reached during the summit, will be disseminated throughout the state and to federal agencies," Hiler said. Organizers plan to follow up on summit conclusions with a series of statewide meetings at the beginning of 1994. If talks proceed as expected, organizers said, a strategic plan with specific goals will be developed to benefit Texas agriculture and its consumers.

"This is a big, brave, bold step for agriculture," Anderson said. "But we won't accomplish anything in Texas if we don't try."

Hillary Clinton defends new tax on tobacco.

Managing Stress

What do you think of when you hear the word "stress?" Stress, quite simply, is the way you react physically and emotionally to change. Like change, stress can be either positive or negative. Stress may be the sense of concentration you feel when faced with a new and challenging situation or it may be the vague sense of anxiety you feel after "one of those days!" In any case, you can learn to manage stress so that you can be in control.

Positive stress can help you to concentrate, focus, perform, and can often help you reach peak efficiency. Many people do their best work when under pressure. Then, when the challenge has been met, they take the time to relax and enjoy their achievements. This relaxation response allows them to build up the physical and emotional reserves to meet the next challenge. This is one of the key elements of positive stress.

Stress becomes negative when you stay "geared-up" and do not or cannot relax after meeting the challenge. In today's world, where many situations can "push your buttons," it's no wonder some people think stress is a way of life. Unfortunately, when stress becomes a constant, ongoing cycle, your health and well-being can suffer. "Negative stress has been linked with many physical ailments from tension headaches to heart attacks," said Wanda Young, education coordinator at Methodist Hospital. The good news is that stress does not need to be hazardous to your health. You can learn to manage the stress in your life.

Stress is a fact of life, not a way of life. The first step in learning to control your stress is to be able to recognize the signs of stress.

Awareness of stressful situations can help solve the problem. Listen to your body, headaches, stomach aches, tensed muscles and cold or clammy hands are all sign of stress. You can break the cycle of negative stress by learning ways to help relax yourself. Practice simple relaxation techniques on a regular basis to give yourself a chance to unwind. A positive attitude and lifestyle are also key elements of stress management.

Relaxation techniques:
1. Deep breathing- by inhaling deeply and allowing your lungs to breathe in as much oxygen as possible, you can begin to relieve that tension that lead to the negative stress.

2. Clearing your mind- by allowing yourself to mentally focus on a single peaceful word, thought, or image, you can create a feeling of deep relaxation.

3. Stretching- one of your automatic physical responses to stress is muscle tension. A simple way to loosen up tight muscles and combat stress is to do stretching exercises.

In today's hectic, fast-paced world, stress is part of life, a part you can control. You start by becoming aware of what causes stress and how you feel when under stress. Then, by using simple relaxation techniques and developing a positive attitude and lifestyle, you can manage your stress.

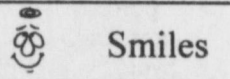

Smiles
Lonesome
He--What is home
without a mother?
She--I am, tonight.

Patients In Muleshoe Area Medical Center

OCTOBER 8, 1993

Edith Lee, Grace Scarbrough, Darrell Kennemer, Jack Templar, Ona Porter

OCTOBER 9, 1993

Edith Lee, Grace Scarbrough, W.G. Harlan, Darrell Kennemer, Jack Templar, Ona Porter

OCTOBER 10, 1993

Jessie Lopez, Grace Scarbrough, Edith Lee, W.G. Harlan, Darrell Kennemer, Jack Templar, Ona Porter

OCTOBER 11, 1993

Jessie Lopez, Grace Scarbrough, Edith Lee, W.G. Harlan, Darrell Kennemer, Jack Templar, Ona Porter

Texas books for everyone on your gift list

THE ROADS OF TEXAS for people who travel the backroads

- 172 page, full color atlas based on county maps, shows complete road system
- Large scale (1 in. = 3.6 miles)
- Details include state and national parks, river and lake access, rural area churches and cemeteries, oil pipelines, historic sites, small communities not usually found on maps plus lots more
- Perfect for sportsmen, antique hunters, genealogists, vacationing families, armchair travelers—everybody who has to go anywhere in Texas

\$12.95
Also available THE ROADS OF NEW MEXICO and THE ROADS OF ARKANSAS



- All 172 pages in full color
- Each page measures a large 15 x 11 inches
- Presents the entire state in stunning detail
- Appendices and specialty maps of many different features

THE ROADS OF TEXAS is the culmination of a mammoth project that has involved many individuals for over two years. When you get your copy of THE ROADS OF TEXAS you'll wonder how you ever traveled the state without it.

TEXAS COUNTRY REPORTER COOKBOOK for cooks who enjoy reading about Texas cooking

- Over 400 favorite recipes from the viewers of the popular TV show hosted by Bob Phillips
- Colorful anecdotes about the history of the dish
- Great variety of recipes including Washday Cobbler, Blue Norther Meatball Stew, Hard Times Cake, Top of Texas Chili—just to name a few

\$13.95



WILDFLOWERS OF TEXAS for Texans who want to know more about wildflowers

FISHING TEXAS for fresh and saltwater fishermen

- Indispensable guide written by Russell Tinsley
- Covers 120 varieties
- Full page color illustrations
- Sections on proper bait and tackle, handling fish, record catches and more

\$12.95

- Popular field guide covering 578 species
- Easy-to-use with description opposite each photo
- Color coded for quick identification

\$12.95

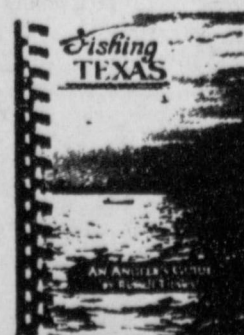

Also Available
The Roads of Arkansas
&
The Roads of New Mexico
\$12.95

Available At Journal Office

304 W. Second, Muleshoe TX

BC Produce Takes On Carrot Harvest

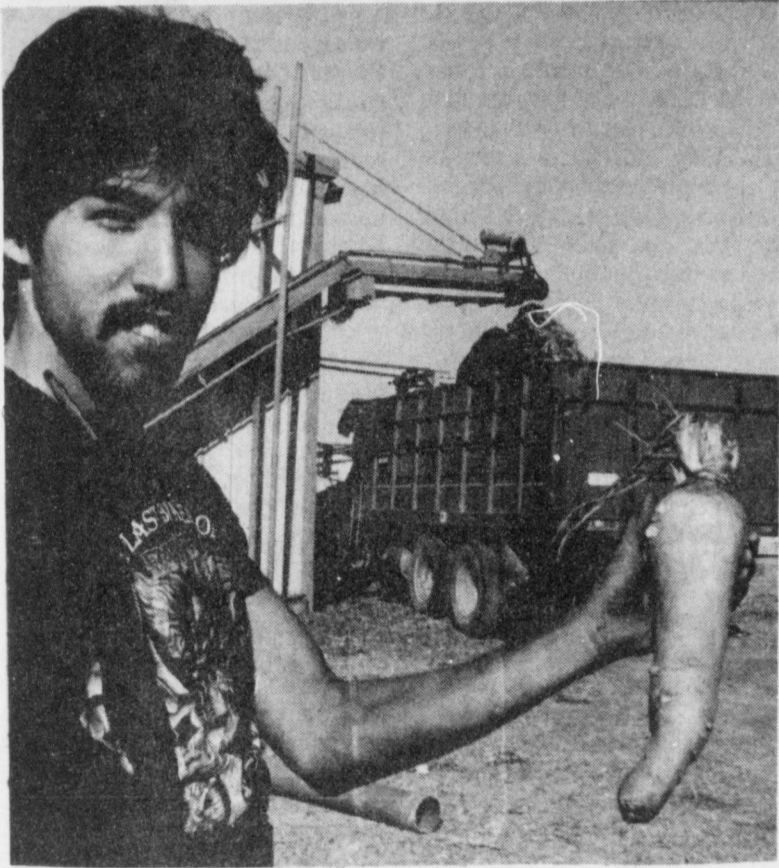

Juan Garcia, plant foreman, displays this giant carrot. Carrots of all sizes and shapes can be found. (Journal Photo)

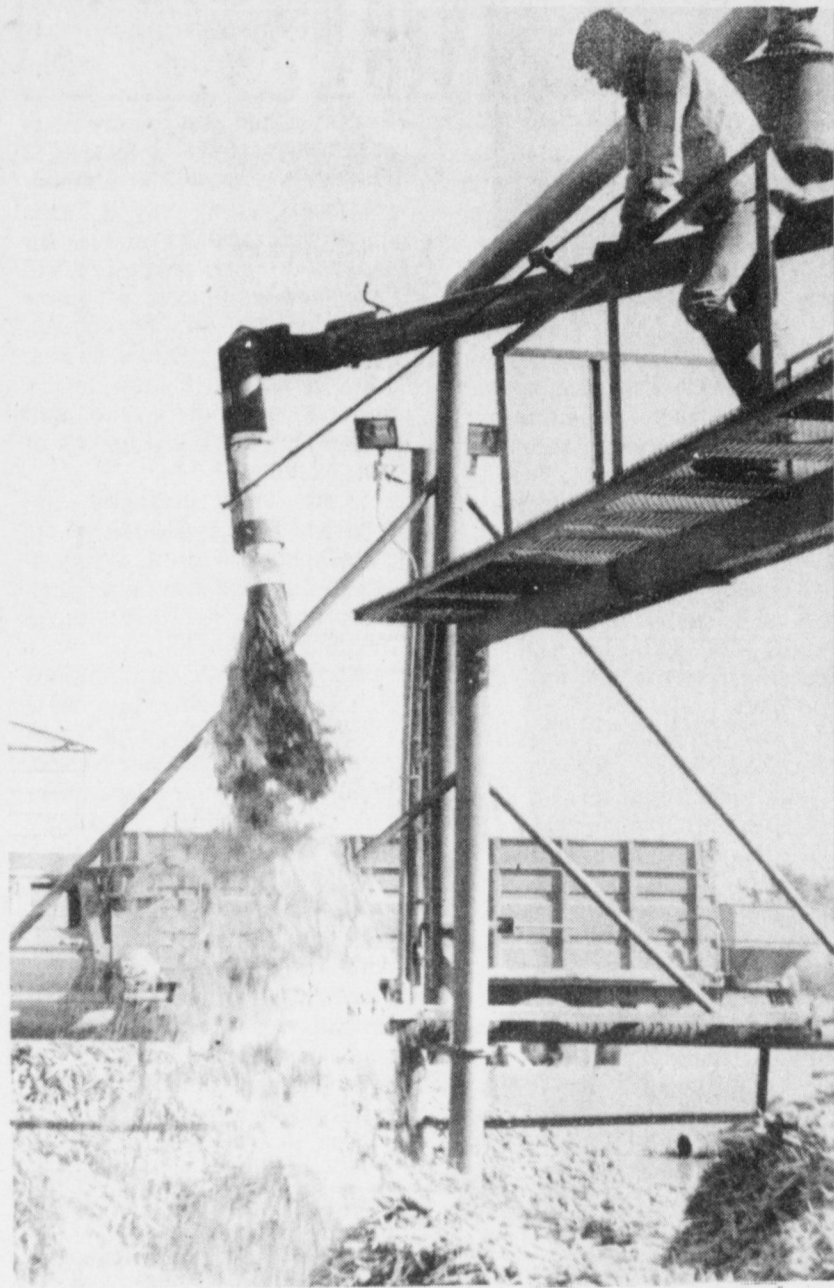
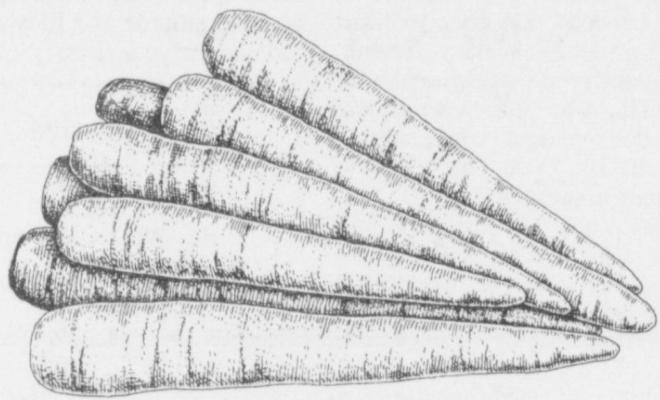

The carrots are dumped from the trucks onto a cement pallet where they are washed with a large stream of water coming from this giant hose. The neck of the hose can be manipulated by the man on the catwalk. (Journal Photo)



The carrots are washed, with the giant hose, from the cement pallet into a canal of running water. (Journal Photo)

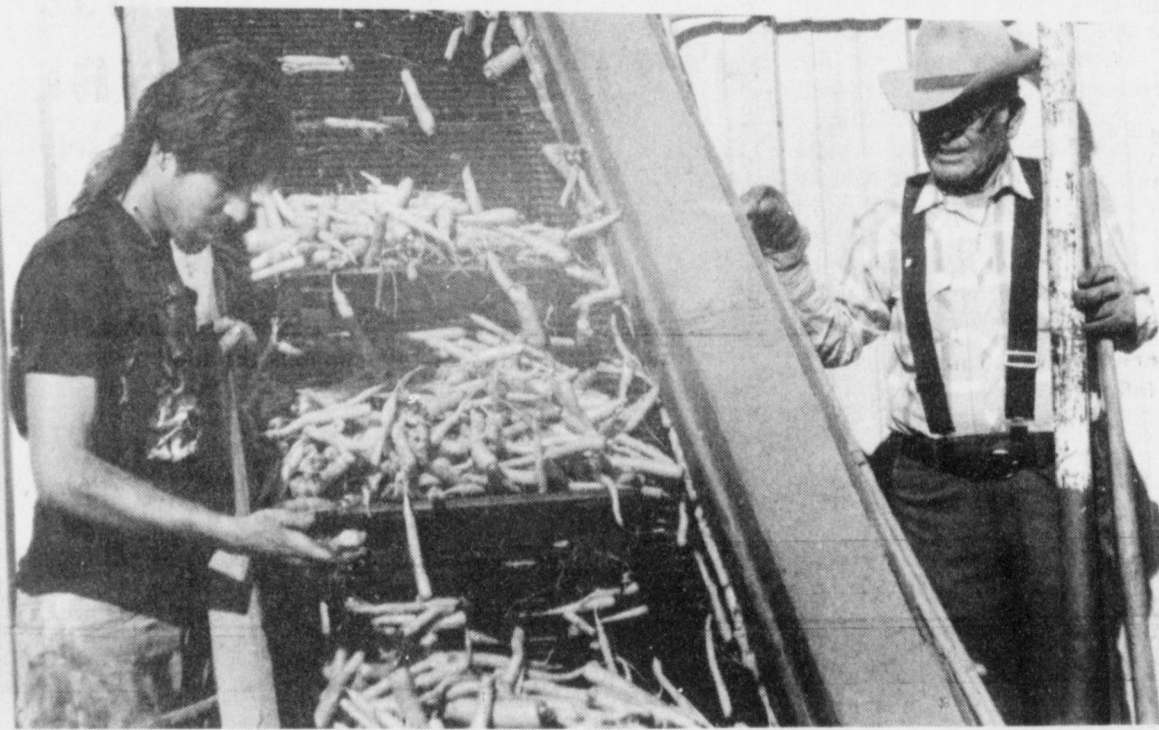

The conveyer belt is constantly monitored by these employees as the carrots travel to the next step of processing. (Journal Photo)

The carrots run through various machines inside the plant. This is the sorter. The carrots must sometimes be dislodged by hand. (Journal Photo)

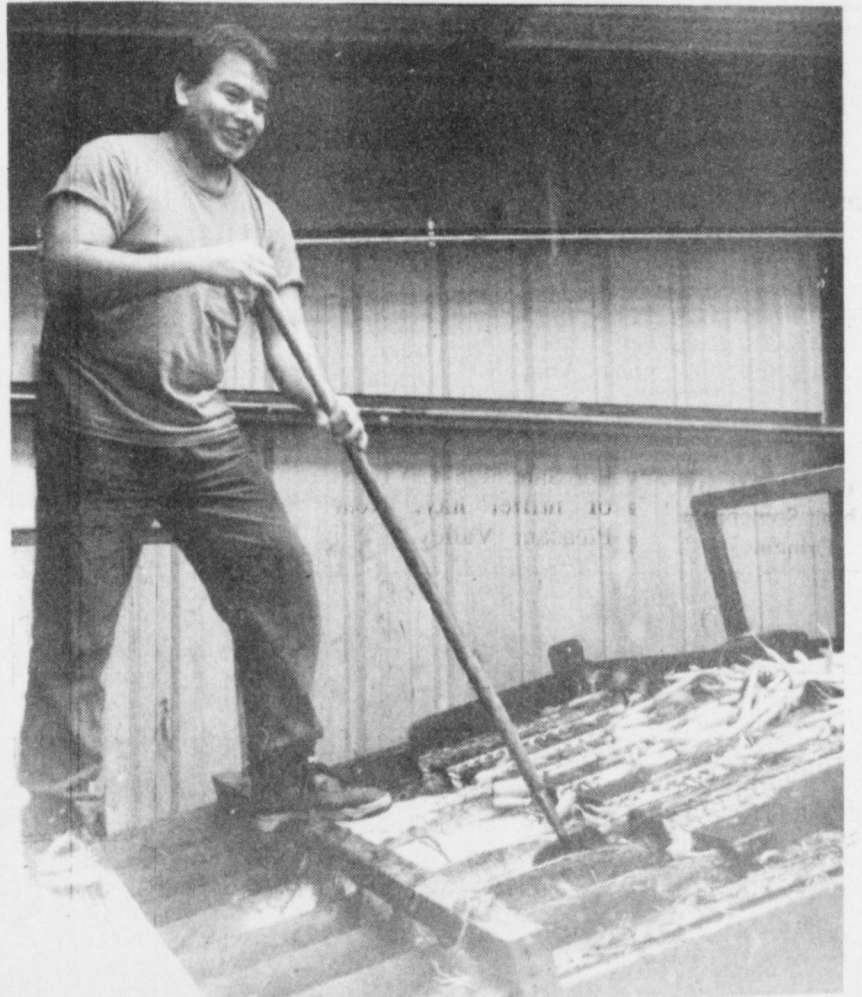
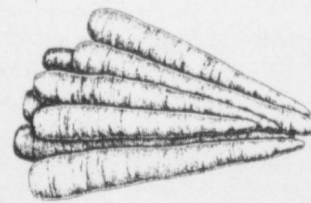

The carrots are sorted a second time by hand. (Journal Photo)



Sometimes the carrots are bagged and placed on crates for shipping. (Journal Photo)

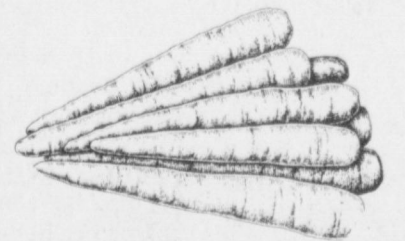

Sometimes the carrots are loaded by bulk onto trucks to be sent to processing houses down state. (Journal Photo)

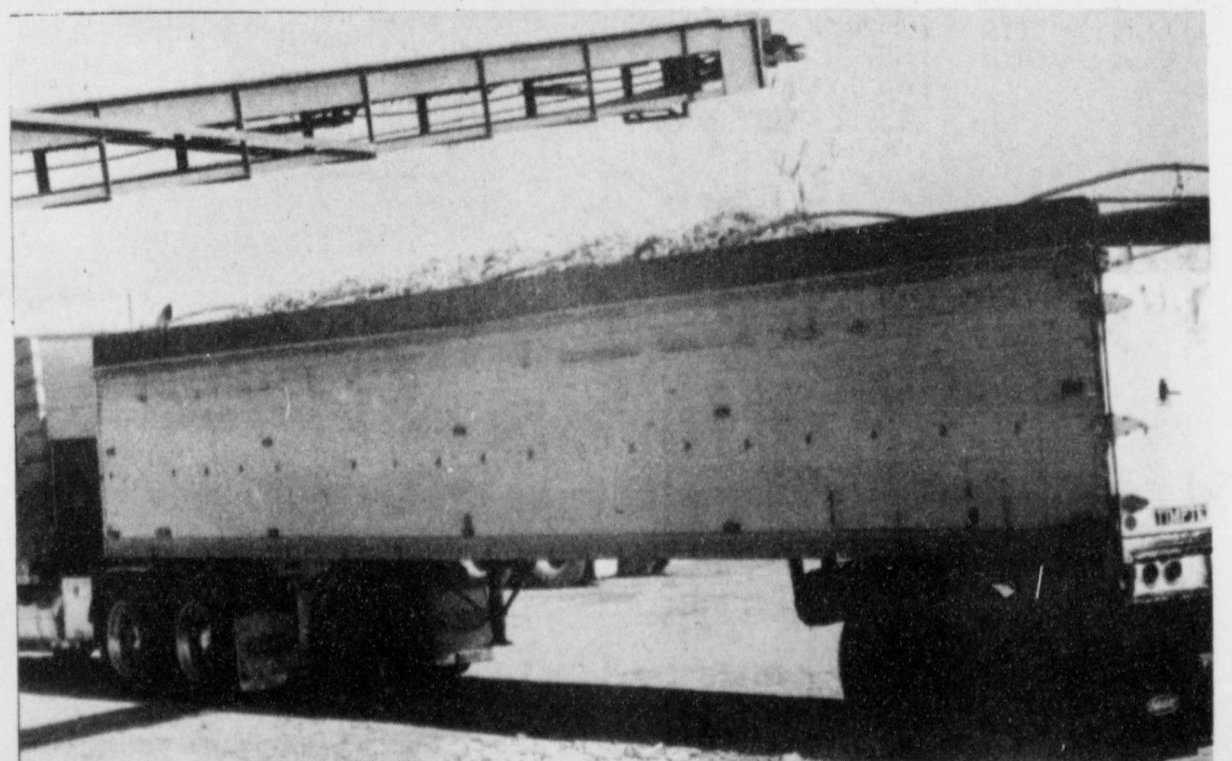

CLASSIFIEDS 272-4536

CLASSIFIED RATES

15 Words & Under
Minimum Charge \$2.30
Thereafter \$2.00
16 Words & over

1st Insertion
15 cents per word
2nd Insertion
13 cents per word

CLASSIFIED DISPLAY RATES
\$1.75
Per Column Inch

DEADLINES
12 noon Tues.
For Thursday Paper
12 noon Friday
For Sunday Paper

To receive the reduced rate after the first insertion, ad must run continuously.

We reserve the right to classify, revise, or reject any ad. We are not responsible for any error after ad has run once.

For more information and assistance regarding the investigation of get-rich-quick, work-at-home and other financial/business opportunities. The Muleshoe and Bailey County Journals urges its readers to contact the Better Business Bureau, 1206 14th St., #901, Lubbock, TX 79401 or call (806)763-0459.

1. Personals

CONCERNED About Someone's Drinking? HELP IS AVAILABLE through Al-Anon
Call 272-5857; 927-5110 or 965-2870 or come to visit Tuesday and Thursday nights, 8:00 p.m. & through AA call 965-2870 or come visit Tuesday nights, 8:00 at 723 W. Ave. E., Muleshoe

NEEDED
Representatives in Sudan Lazbuddie and Muleshoe. For more information call 272-5607
AVON
"The Smartest Shop In Town"

Lost: Three Cross-Bred Steers. Branded "Lazy F" on right hip. Tag in right ear with name and phone number. Any information contact Demp Foster 965-2987.
F1-41s-2tc

Reduce safe and fast with GoBese Tablets and E-Vap "Water Pills". Available Damron Drug. 1-40t-3tc(T)

Need to have an ESTATE SALE? Let us do it for you! (806) 227-2016 (806) 227-2060.
B1-39t-8tc

3. Help Wanted

TEXAS MIGRANT COUNCIL
Is Now Taking Applications For Bus Drivers.
Qualifications needed:
CDL license
For Applications Come By
101 E. Ave. B, Muleshoe Texas
3-37s-tfc

LICENSED VOCATIONAL NURSE

South Plains Health Provider Organization, Inc. in Muleshoe, Texas is accepting applications for an LVN position. Bilingual in English/Spanish. State licensed in Texas or eligible to receive license soon. Monday thru Friday, 8-5. Apply at SPHPO - 119 E. Avenue C - Muleshoe, TX. 79347 - (806) 272-4008.

AN EQUAL OPPORTUNITY EMPLOYER

S3-41s-2tc(TS)
Beautyicians Needed:
Main Street Beauty Shop. Call: 272-3448.
M3-31t-tfc

11. For Sale or Trade

Tomatoes, hot and sweet peppers, and okra for sale across from John Deere house on highway 84 by-pass in Littlefield.
385-5980.
T11-37t-tfc

For Sale: 125-130 bales of millet hay. Near Pleasant Valley. Call: 806-938-2516 or 505-985-2433.
11-41s-3tp

Tomatoes for sale!
Call Kenneth Hanks - 965-2471. 3 miles east on Plainview Highway and 3 miles north on right.
H11-38t-tfc

15. Misc.

Major Appliance and Minor Home Repairs!
Call 272-4450
HENDERSON SERVICE, CO.
tfc

Health Insurance for the self-employed at affordable group rates. Built in supplemental cash fund. Peggy Wittner Knox 1-800-687-0018.
15-39s-8tp

Antique Furniture and Garage Sale. Saturday, the 16th ONLY!
Wardrobes, Buffets, Chiffoniers, Washstands, Tables and Chairs, Glass, Quilts, Windchester Pump Shot Gun, Sewing Machine, Baby Clothes, And Much More.
Highway 84 between Amherst and Sudan, turn south on county road 115, 2 1/2 miles on left. Watch for signs. Jan Fisher Residence.
15-42t-1tp

3. Help Wanted

*** Postal Jobs ***
Start \$11.41/hr. + benefits. For application & info, call 1-(216) 324-5429. 7 a.m. to 10 p.m., 7 days.
3-42t-4tp

FEATURE ATTRACTIONS

is now taking applications for part-time work. 803 W. American Blvd.
F3-41s-2tc

WILDLIFE CONSERVATION JOBS

Game Wardens, Security, Maintenance, Etc.
No Experience Necessary.
Now Hiring. For Information Call 219-794-0010 Ext. 9689. 8 a.m. - 8 p.m. 7 Days.
3-40t-10tp

9. Automobiles For Sale

MUST SELL! 89 Ford F150 XLT Lariat, Short Wide Bed, Automatic Transmission, Low Miles, Air Conditioning, Power Windows, Power Door Locks, Cruise Control, Tilt Steering Wheel, AM/FM Stereo Cassette, And Much More. No Old Contract To Assume, No Back Payments To Make, Just need responsible party to make reasonable monthly payments, call Doug Hulderman in the Credit Dept.,
FRIONA MOTORS 806/247-2701

MUST SELL! 90 Ford F150 Supercab, XLT Lariat, Automatic Transmission, Air Conditioning, Power Windows, Power Door Locks, Tilt Steering Wheel, AM/FM Stereo Cassette, And Much More, No Old Contract To Assume, No Back Payments To Make, Just need responsible party to make reasonable monthly payments, call Doug Hulderman in the Credit Dept.,
FRIONA MOTORS 806/247-2701

MUST SELL! 90 Dodge Grand Caravan SE, 7 Passenger Seating, Power Windows, Power Door Locks, Cruise Control, Tilt Steering Wheel, AM/FM Stereo Cassette, No old contract to assume, no back payments to make. Just need responsible party to make reasonable monthly payments, call Doug Hulderman in the Credit Dept.,
FRIONA MOTORS 806/247-2701

Did You Know?

(NAPS)—Most wool sweaters can be washed, some in the machine. Manufacturer's care instructions should be followed carefully.

Close-Up—the toothpaste for the younger generation for almost a quarter century—is sponsoring the Rap or Roll '93 music competition to give young people an opportunity to express themselves plus a chance to win \$2,500. To learn more about the Rap or Roll contest and for the complete official rules,

9. Automobiles For Sale

MUST SELL! 89 Ford F150 XLT Lariat, Short Wide Bed, Automatic Transmission, Low Miles, Air Conditioning, Power Windows, Power Door Locks, Cruise Control, Tilt Steering Wheel, AM/FM Stereo Cassette, And Much More. No Old Contract To Assume, No Back Payments To Make, Just need responsible party to make reasonable monthly payments, call Doug Hulderman in the Credit Dept.,
FRIONA MOTORS 806/247-2701

MUST SELL! 90 Ford F150 Supercab, XLT Lariat, Automatic Transmission, Air Conditioning, Power Windows, Power Door Locks, Tilt Steering Wheel, AM/FM Stereo Cassette, And Much More, No Old Contract To Assume, No Back Payments To Make, Just need responsible party to make reasonable monthly payments, call Doug Hulderman in the Credit Dept.,
FRIONA MOTORS 806/247-2701

MUST SELL! 90 Dodge Grand Caravan SE, 7 Passenger Seating, Power Windows, Power Door Locks, Cruise Control, Tilt Steering Wheel, AM/FM Stereo Cassette, No old contract to assume, no back payments to make. Just need responsible party to make reasonable monthly payments, call Doug Hulderman in the Credit Dept.,
FRIONA MOTORS 806/247-2701

call 1-800-RAP-O-ROLL.

The addition of cranberries to muffins made with Bisquick Reduced Fat variety baking mix maximizes the taste while minimizing the fat.

Buying a smoke detector today could save your life tonight, say the experts at First Alert, the leading manufacturer of fire safety products.

The Salvation Army helped about a thousand youngsters from the flooded Midwest have a day of happiness at an amusement park.



DON'T BE A PUMPKIN HEAD. BE WISE. USE THE CLASSIFIEDS!

Make money for the holidays ahead. To sell or buy, call in your Classified ad today!

Classify! Call 272-4536 MULESHOE JOURNAL



8. Real Estate

For Sale: 100 Acres. Three wells with motors, house, barn, four side rolls, and various farm equipment. Next to a farm market road. Make offer to Tommy at 806-272-4515.
G8-42t-8tc

8. Real Estate

House for Sale in the country. Ten miles east of Muleshoe. 3 Bedroom, 2 Bath. Owner will Finance. Call 965-2842, night only.
H8-41s-2tc

Modesty is the polite concession worth makes to inferiority.
—Comtesse Diane



Wisconsin leads all states in milk production.

8. Real Estate

SMALLWOOD REAL ESTATE
232 Main 272-4838
3 Bedroom, 1 3/4 Bath, 1 Car Garage, Fenced Back Yard.
11 Acres (Joins city limits), 76' x 14' Mobile Home, 672 sq. Feet built on, Carpet, 2 Bedrooms, Central heat and air, Barns and Sheds. 3 Horse power pump.
3 Bedroom Brick, 2 Bath, 1 Car Garage, Fenced Back Yard. Priced to sell.
Commercial, with large house? Storage or Apartments. Make repairs & make money. This is for someone who can repair and paint. Owner financed.
Joe L. Smallwood, Broker

8. Real Estate

8. Real Estate

HOME FOR SALE
3-1-1 Brick, Heat Pump, Fence, and Much More. Very Reasonably Priced. FmHA Financing Available.
808 W. 9th.
272-5687.
W8-39t-tfc

8. Real Estate

House for sale: 2 bedroom, 1 1/2 bath, single garage, double carport, sunroom and hot house, covered patio, new heat pump and air conditioner. Phone 272-6491.
N8-38t-tfc

8. Real Estate

BUILDING LOT BY OWNER.
Beautiful Parkridge Addition, Muleshoe. 103' x 125', paved streets, utilities. Great View! Consider trade-in or owner financing.
(806)795-5409.
W8-38s-tfc(ITS)

Nieman Realty

116 E. Ave. C George Nieman, Broker 272-5286 or 272-5285

- RICHLAND HILLS**
NICE RESIDENTIAL LOTS...\$5,000 UP
- JUST LISTED-Nice 3-1 3/4-2 Brick, Cent. A&H, built-ins, fenced yard. \$40's!!!!RH-1
- 3-2-2 Brick, built-ins, FP, Heat pump, fans, new carpet & paint, abundant closets & storage. \$90's...RH-8
- HIGH SCHOOL**
3-1-1 Brick, Cent. heat, evap. air. FmHA financing. \$20's!!!!HS-1
- PRICE REDUCED 3-2 Remodeled, heat pump, built-ins, fenced yd., storage bldg. \$23,000!!! HS-3
- 3-1-1 carport Home, heat pump, storm windows & doors. MUCH MORE. \$20's!! HS-4
- JUST LISTED-VERY NICE 3-2-1 carport Home, Cent. A&H, built-ins, FP, 2,000'+lv. area, fans, st. bldg., & MUCH MORE!!!! HS-5
- PRICE REDUCED-BUYER INCENTIVES- 3-2 Home, fl. furnace, evap. air, st. bldg., fenced yard!!!!HS-6
- IMMACULATE 3-2-2 Brick, Cent. A&H, built-ins, fenced yard, storage bldg., & MORE!!!! \$60's HS-8
- HIGHLAND AREA**
3-2-1 Brick, Cent. A&H, FP, built-ins. MAKE OFFER!!!! HL-1
- FmHA Financing To Qualified Buyer -NICE 3-1-1 Brick Home, Cent. A&H, ceiling fans, storage bldg., fenced yd. \$30's!!!!HL-3
- 3-2-1 Brick, Cent. heat, evap. air, built-ins fenced yd., storage bldg. \$40K...HL-4
- PARKRIDGE-Very Nice 3-2-2 Brick, Cent A&H, built-ins, FP, earthtones, cov. patio, fenced yd., MORE. \$50's!!!!
- LENAU ADDITION**
PRICE REDUCED-3-1 1/2-1 Home, Cent. heat, evap. air, new roof, cov. patio, st. bldg., fenced yd. \$30's!!! L-1
- RURAL HOMES**
NICE 3-2-2 carport Home, one acre tract, Cent. A&H, built-ins, fenced, on pavement close to town. \$40's!!! HR-2
- 3-2-2 Brick, bilt-ins, Ht. pump, FP, 2.5 acres on pavement. \$60's!!! HR-3
- VERY NICE 4-2-2 Brick home on 6 ac., Cent. A&H, 2300'+lv. area, Much More!! \$60's!HR-4
- 3-2-1 on 1 acre, Cent. Heat, Evap. Air, Remodeled. \$30's!! HR-6
- 3-1-2 Home on 1 1/2 acres storm cellar & storage bldg...\$20's!!!! HR-8
- ESTABLISHED BUISNESS, 40+yrs., lot, bldg., furniture, fixtures, & inventory. Books open to qualified Buyer!!!!
- LAZBUDDIE-VERY NICE 3-2-2 Brick Home on 1 acre, Cent. A&H, built-ins, FP, nice carpets, large cov. patio. \$60's!!!! HR-7
- ASK ABOUT OUR COMMERCIAL LISTINGS!!!**
Circle Back Area-177 acres of good dryland... Fully Allotted!!!
- PLEASANT VALLEY- 160 acres, 8" well. Lindsey circle!!!!

You Want

It?



We've Got It

In The

Classifieds!



HEAVY GRAIN FED BEEF BONELESS Rump Roast
\$2.19 LB.



LOUIS RICH Turkey Franks 12-OZ. PKG. **79¢**

OSCAR MAYER Meat Bologna 1-LB. PKG. **\$1.59**

OSCAR MAYER Chopped Ham or Ham & Cheese 1-LB. PKG. **\$1.99**



HEAVY GRAIN FED BEEF SIRLOIN Tip Steak or Roast
\$2.49 LB.

Guaranteed Freshness!

FRESH Sno-White Mushrooms 8-OZ. CTN. **89¢**

NEW CROP Yellow Onions 4 LBS. **\$1**

GARDEN FRESH Butternut Squash 3 LBS. **\$1**

GARDEN FRESH Acorn Squash 3 LBS. **\$1**



EXTRA LEAN Ground Round LB. **\$1.99**

HEAVY GRAIN FED BEEF BONELESS Round Steak LB. **\$1.79**

HEAVY GRAIN FED BEEF Round Steak
\$1.59 LB.



DECKER Sliced Bacon 12-OZ. PKG. **99¢**

DECKER 4 x 6 Cooked Ham 10-OZ. PKG. **\$2.29**

DECKER MEAT OR BEEF Corn Dogs 1-LB. PKG. **\$1.69**

EXTRA FANCY WASHINGTON RED NEW CROP Delicious Apples 3 LBS. **\$1**

NEW CROP Juicy Lemons 4 FOR **\$1**

REG., HOT, MILD OR SAGE OWENS Country Sausage 1-LB. ROLL **\$1.99**

REG. OR HOT 2-LB. ROLL 6 SAUSAGE & BISCUITS **\$3.95**

REG. OR HOT OWENS Sausage & Biscuits 12-OZ. PKG. **\$2.29**

WASHINGTON NEW CROP EXTRA FANCY Red Delicious Apples 3 LBS. **\$1**

TURKEY, HAM, HONEY HAM, SMOKED CHICKEN, OR HONEY ROASTED TURKEY BREAST Hillshire Deli Select Thin Meats 6-OZ. PKG. **\$1.49**

NEW CROP Rome Apples 59¢ LB.

FRESH Spaghetti Squash 3 LBS. **\$1**



FARMLAND PORK OR PORK & BACON Link Sausage 12-OZ. PKG. **99¢**



MEAT, BEEF, POLSKA OR LITE HILLSHIRE Smoked Sausage LB. **\$1.59**



PEYTON Chorizo 8-OZ. PKG. **99¢**

PEYTON MEAT Bologna 12-OZ. PKG. **79¢**



SCHOONER FISH PORTIONS or Fish Sticks LB. **\$1.49**

SCHOONER Perch Fillets LB. **\$2.19**

Red Ripe Tomatoes 4 PACK **69¢** EA.

GARDEN FRESH Dole Carrots 3 LBS. **\$1**

Only at Affiliated Foods Member Stores
 Good thru October 20, 1993
Save \$1.65 when you buy one box

Only at Affiliated Foods Member Stores
 Good thru October 20, 1993
Save \$2.00 AT THE CHECKOUT
 When you buy THREE different General Mills products of those shown.

Only at Affiliated Foods Member Stores
 Good thru October 20, 1993
Save \$2.00 AT THE CHECKOUT
 When you buy THREE different General Mills products of those shown.

NATIONAL BRANDS Fall HARVEST

Only at Affiliated Foods Member Stores
 Good thru October 20, 1993
Save \$1.90 when you buy one box

Only at Affiliated Foods Member Stores
 Good thru October 20, 1993
Save \$1.90 when you buy one box

Only at Affiliated Foods Member Stores
 Good thru October 20, 1993
Save \$1.80 when you buy one box

ASSTD. BETTY CROCKER Fruit Roll-Ups 4-OZ. BOX **\$1.89**

ASSTD. BETTY CROCKER MICRO. Pop Secret 3-PK. BOX **\$1.79**

ASSTD. BETTY CROCKER Hamburger or Tuna Helper 8.5-8.75 OZ. BOX **\$1.29**

BETTY CROCKER ASSTD. SUPREME Dessert Bars 22.75-27.50 OZ. BOX **\$1.99**

ASSTD. BETTY CROCKER Potatoes Express 5.5-25 OZ. BOX **\$1.19**

ASSTD. BETTY CROCKER Specialty Potatoes 5 OZ. BOX **\$1.19**

ASSORTED KRAFT Velveeta Shells & Cheese 9.4-12 OZ. BOX **\$1.69**

KRAFT REGULAR & ASSORTED SHAPES Macaroni & Cheese 5.5-7.25 OZ. BOXES **\$1.53**

ASSORTED KRAFT Salad Dressing 16-OZ. BTL. **\$2.39**

KRAFT DELUXE Macaroni & Cheese 14 OZ. BOX **\$1.69**

VELVEETA Process Cheese Spread or Velveeta Light Process Cheese Product 1 LB. **\$3.79**

PAPER NAPKINS Viva Accents 140-CT. PKG. **79¢**

WASH-A-BYE BABY Scott Baby Wipes 100-CT. CONTAINERS **2 \$5**

ASSORTED COCA-COLA 3 LITER BTL. **\$1.59**

Bag 'n Season 1.25-1.75 OZ. PKGS. **99¢**

Taco Seasoning 2.89¢

Spaghetti Sauce Mix 2.99¢

ALL PURPOSE Gold Medal Flour 25-LB. BAG **\$3.49**

PLAIN OR UNBLEACHED GOLD MEDAL Flour 5-LB. BAG **89¢**

BETTY CROCKER ASSTD. SUPER MOIST Cake Mix 18-OZ. BOX **79¢**

BETTY CROCKER ASSTD. CREAMY DELUXE R.T.S. Frosting 16-OZ. CAN **\$1.49**

SAVE \$1.00 on 20 lb. PURINA HIPPO 16.37 OZ. CAN **\$5.99**

ASSORTED GRINDS Hills Bros. Coffee 36-39 OZ. CAN **\$3.79**

REG. OR NO SALT, CUT OR FRENCH STYLE GREEN BEANS, CRAWFISH OR SUMMER CRISP CORN Del Monte Vegetables 16-17 OZ. CANS **3 99¢**

ASSORTED MARS Candy Bars 6-CT. PKG. **\$1.99**

MINIATURES Milky Way or Snickers 5.9 OZ. PKG. **\$1.69**

HEALTH & BEAUTY

ASSSTD. BIG ROLL Paper Towels 79¢ EA.

ASSORTED KLEENEX Facial Tissue 99¢

ASSORTED DIAPERS Ultra Huggies \$7.49

ASSORTED KOTEX Maxi Pads \$2.99

ASSTD. KOTEX Panty Liners \$1.19

EXTRA ABSORBENT & REGULAR Depend Poise Pads \$4.69

Bath Tissue 4-ROLL PKG. **59¢**

REG. STRENGTH ASSORTED Mylanta Liquid \$3.99

CHILDREN COLD & COUGH PLUS OR ADULT NIGHT TIME COOLS Tylenol Liquid \$3.99

MAX. STRENGTH OR REGULAR WITH DECONGESTANT LIQUID Tylenol Cough \$3.39

LIQUID NIGHT REST COUGH & COLD OR REG. COUGH & COLD Pedia Care \$3.99

EXTRA STRENGTH TYLENOL Headache Plus \$2.99

FAST ACT BTL. CAPLETS OR DELCAPS X-Strength Tylenol \$5.69

REG. AND BROWNESS TABLETS/CAPLETS Tylenol Cold \$3.99

CHERRYVALE COUGH & COLD OR COLD ALLERGY Pedia Care \$3.39

FROZEN FOOD

Assorted Banquet Pot Pies 3 7 oz. Boxes **99¢**

Assorted Banquet Frozen Dinners 9-11 oz. Pkg **99¢**

Assorted Flavors Blue Bunny Ice Cream 1/2-GAL. SQ. CTN. **\$1.99**

Assorted Frozen Minute Maid Orange Juice 10-12 oz. Can **99¢**

Assorted Chilled Minute Maid Orange Juice 64 oz. CTN. **\$1.89**

White or Wheat Rhodes Bread 3-Pk. 16 oz. Loaves **\$1.79**

Assorted Patio Burritos 3 5 oz. Pkgs. **99¢**

Regular or ButerMilk Pet Bitz Downy Flake Waffles 12 oz. Pkgs. **\$3**

Assorted Patio Mexican Dinners 12-13 oz. Pkgs. **\$4**

COLGATE BAKING SODA Toothpaste or Gel 6.3-OZ. TUBE **\$1.99**

ASSORTED COLGATE Precision Toothbrushes EA **\$1.99**

Lowes Pay-n-Save

515 W. Amer. Blvd. Muleshoe 272-4406

MARKETPLACE

401 W. American Blvd. Muleshoe, TX 79347 (806) 272-4585

Prices effective October 14 - October 20, 1993

WE RESERVE THE RIGHT TO LIMIT QUANTITIES IN TRANS.