



Weather

August 29 87 60
August 30 91 61
August 31 77 52
September 1 74 52

Muleshoe Journal

'The Community Of Opportunity-Where Water Makes The Difference'

Vol. 71, No. 35

Published Every Thursday At Muleshoe, Bailey County, Texas 79347

TEXAS PRESS ASSOCIATION 25¢

Thursday, September 2, 1993

Mules, Indians To Clash Friday



FOOTBALL SEASON BEGINS--Coach Ted Johnson and the Muleshoe Mules can be seen each afternoon working out preparing for

their upcoming football season. The Mules will take on the Morton Indians Friday night in Benny Douglas Stadium. (Journal Photo)

The Muleshoe Mules hope to turn the tables around this year as they kick off their first game of the season Friday night against the Morton Indians. Game time will be 8 p.m. in Benny Douglas Stadium.

Since the beginning of the 1989 season, the Mules have had a lot of hard luck. Last year the Mules broke a long time losing streak and posted two wins.

Head Coach Randy Adair stated that they are excited about this year and the possibility of being a winner. He also stated that they have made a lot of progress.

"We have some quality skill people back, and we are going to have a much improved offensive line," said Coach Adair. "We will have much more speed on the field defensively."

The Mules build much of their hope this season around quarterback, linebacker Ruben Gonzales, one of five Mules who earned All-District 2-3A recognition last year.

Game time 8 p.m. Friday in Benny Douglas Stadium.

Wear your black and white and Back the Mules.

Although Gonzales played the final five games of last season with a separated shoulder, he was the area's third-leading Class 3A passer, throwing for 1,067 yards and 10 touchdowns. He also rushed for 515 yards and two more scores. The 5-foot-9, 174-pounder was the team's third leading tackler.

The Morton Indians have a lot of young players making up their team, possibly 11 of their 22 starters will be sophomores. According to their head coach Eddie Gill, they are all good athletes.

"I've got a couple of 14 year olds

playing for me," said Coach Gill. "Its almost like cheating when they have to go against 18-year olds. That's pretty tough."

Sophomore Kyle Smart will be put to the test this season. He is slated to start at both quarterback and safety.

He will be joined in the backfield by junior Markeis Patton and sophomore Tyrone Harrison, who will man the halfback positions in the Indians' wishbone attack. Junior Albert Alvarado will start at fullback.

Making up the Mules team will be senior Ruben Gonzales, QB-LB; senior Gage Angeley, TE-DE; sophomore Alfredo Gonzales, QB-DB; junior Bryan Field, QB-DB; senior Justin Gardner, QB-DB; and senior Juan Jamie, WB-DB.

Also junior Jesus Flores, TE-DB; senior Jason McClanahan, TE-LB; senior Chad McCormick, TE-DE; junior Robert Jamie, TB-DB; sophomore Jake Adair, FB-DB; senior Pedro Nunez, TB-LB; sophomore Joe Cortez, TB-DE; and sophomore Houston Price C-LB.

Also senior Andy Wilson, C-LB; senior Josh Otwell, OG-DT; sophomore Gaberial Mendoza, C-DT; senior Americo Aguirre, OG-DE; sophomore Chad Johnson, OG-NG; senior Carlos Guerra, OG-DT; sophomore Raul Del

Toro, OT-NG; senior Johnny Gonzales, OT-DT; junior Ryan Clapp, OT-DT; senior Kalam Puckett, OT-DT; senior Woody Villa, SE-DB; senior Edward Rodriguez, TE-DE; and sophomore Daniel Garbarino, SE-DB.

Coaches for the Mules include: Coach Randy Adair, Jeff Chaney, Roy Donaldson, Jim Grulkey, Leon Hagerman, Steve Hatfield, Ted Johnson, Ted Leps, Ron Welch and Chad Wood.

Go on out Friday night and back the Mules. Lets show them that we are behind them all the way.

Bailey County-West Plains Fair Coming Soon

If you haven't finished that special project or canned that prize winning jar of fruits, jams, jelly or vegetables, time is running out. The Bailey County-West Plains Fair is scheduled for September 16 through 18 at the Bailey County Civic Center.

There will be something for everyone, Agriculture, Home Economics (Youth and Adult

Divisions), Commercial Exhibits, Relics and Antiques, Small Pet Show and lots of Entertainment.

The fair is open to any person living in Bailey, Lamb, Cochran, and Parmer counties.

All exhibits will be under the direction and control of the management of the fair. The management will take all precautions to assure the safety of

all exhibits and to protect them from damage, but under no circumstances will they or any of the officials of the fair be responsible for any damage or loss.

Divisions will be divided into two age categories, Adult (19 and over) and Youth (18 and younger).

Exhibitors may enter two entries per class. Judges will award ribbons in accordance with the merits of the article exhibited. Awards will be given to worthy exhibits only. The judges decision will be final.

In cases where there is only one exhibitor and no competition the judge or judges will award premiums in accordance with the merits of the exhibit which may be first, second, or third.

All ribbons and banners shall remain in place until the end of the fair on the products winning the ribbons. In case of loss of ribbons, the fair will replace them.

Cash prizes will be awarded again this year in the Adult and Youth Divisions. The judges will select the "Best of Show" in each of the following divisions: Field Crops, Horticulture, Culinary, Canned Fruits and Vegetables, Textiles, Fine Arts, and Hobbies and Crafts. The Cash prizes for the "Best of Show" selected in each division will be \$20 for both Adult and Youth. These cash prizes are being donated by the Muleshoe Activities Committee.

All exhibits are to be taken to the coliseum between the hours of 10 a.m. and 8 p.m. Thursday, September 16, and are to remain in place until Saturday, September 18 at 4 p.m.

Fair hours will be 1 to 7 p.m. Friday and 10 a.m. to 4 p.m. Saturday.

A purple rosette will be awarded to the best exhibit in each category for youth and adult divisions if there are three or more entries in each category. Ribbons will be given through three places in all classes.

The Muleshoe Jennyslippers will give \$50.00 to some lucky exhibitor.

Another special award will be presented this year. To promote the art of pickling foods and safe home food preservation, Ball and Heinz are offering this special adult award category. Any entry of

pickled fruits or vegetables meeting the participation and judging guidelines is eligible.

The best exhibit prepared with Heinz Distilled White, or Heinz Apple Cider Vinegar and canned in Ball jars and sealed with Ball two piece vacuum closures shall be selected as the "Best of Show" and will receive the following: One complete Ball utensil set (jar lifter, canning funnel, lid wand and bubble freer), a copy of Heinz Successful Pickling Guide and five dollars worth of Heinz Vinegar coupons.

To further stimulate the art of home food preservation, Ball Corporation is offering 12 coupons toward the purchase of any Ball Home Canning Jars, Caps or Lids and eight Ball Blue Books.

The best two exhibits canned in Ball Jars and sealed with Ball two-piece vacuum caps shall be selected from each class indicated below to receive the following:

In Fruits, Vegetables, Pickles and Relishes, and Jams and Jellies, the first place winner shall receive two (2) Ball coupons and one (1) Ball Blue Book.

The second place winner in each

Cont. Page 6, Col. 3

Not Enough Interest Shown In Education Classes

The continuing education classes offered locally by South Plains College did not acquire enough interest to form a class for the fall semester.

However, if there would be enough interest for a class in the spring semester, which would begin in January, you are asked to call 272-3325 to put your name on the list.

The classes being considered are second semester Conversational Spanish and/or some kind of a Science class.

If you are interested in either class or if there is another class you would like to see offered you are asked to call right away to add your name to the list.

All classes require a minimum of 15 participants.

Annual Football Contest Begins With This Issue

It's football season again and time for the annual Merchants weekly football contest, which begins this week.

Entering the contest is easy, all you have to do to enter is mark the official entry blank, found in today, Thursday's edition of the *Muleshoe Journal*, for the teams you think will win that week.

You may drop the entries off at the *Journal* office no later than 5 p.m. Friday afternoon.

Entries mailed in must be post marked no later than Friday to be eligible to enter. Employees of the *Muleshoe and Bailey County Journals* are not eligible to enter.

The decision of the *Journal* Judges is final and winners will be announced each week.

First place winner each week in the contest will receive a check in the amount of \$10; second place, \$7.50; and third place \$5.

At the end of the contest the persons with the most points receives a check in the amount of \$150.

The Harmon Football Forecast, one of the country's most popular features, will appear in *The Muleshoe Journal* each week during the 1993 football season starting on Thursday, September 2.

Pre-Game Supper Planned

Muleshoe Lions Club will have a Chicken Fried Steak Dinner in the Muleshoe High School cafeteria on Friday, September 3 from 5:30 to 7 p.m. before the Muleshoe-Morton football game.

The menu will include chicken fried steak, mashed potatoes, gravy, homemade rolls and cobbler.

The cost for adults is \$5 and \$3 for children.

Longhorns To Play McClean Friday

The Lazbuddie Longhorn District 3A Six Man football team is ready to take to the field Friday night, when they will play McClean at McClean.

Brett Thomas, senior first team all starter last year, will be leading the Longhorns again this year. Thomas, who threw for 2,000 yards and 42 touchdowns during regular season play last year, is one of four offensive returnees for the Longhorns.

Thomas will be joined in the back field by junior tailback Jon Colby Miller and senior running

back Jonas Hernandez.

Junior center Dee Matrinez, a 6 foot 1, 235 pound center is the Longhorns lone returning starter in the offensive line. Last year Martinez was Thomas' third or fourth option on passing plays, and is expected to receive more opportunities this season.

"The Longhorns lost their top two receivers from last year, Leland Brockman and Matt Cozby, who graduated. Seniors Troy McBroom and Jody Copp will start at wide receiver.

Cont. Page 6, Col. 1

Eagles Play Ropes In Season Opener

The Three Way Eagles have a new head football coach this year, a new coach with a very familiar name, Saul Guillen. According to statistics Three Way enjoyed its most successful football seasons during the years when they had one or more of the Guillen brothers--Oscar, Saul, Mario or Efrin--in its line up.

Guillan is a 1988 graduate of Three Way high School. He stated that coming back to Three Way and coaching six man football has always been a dream. He says that he feels confident because he knows the sport and the kids and other coaches have accepted him.

Quarterback Octavio Perez carried the Eagles offensively last season, but won't have to do the same in 1993. Guillen expects Jesse

Gutierrez a 6-foot-4, 275 pounder and junior running back Carlos Pina to carry a larger part of the load, along with receivers Jesus Perez, a freshman and Torrey Roberts, a sophomore.

Junior Monty Turney (6-0, 220) and a sophomore Jose Gutierrez (6-0, 214) probably will split time at center.

The Eagles will open defensively with Octavio Perez and Pina at linebacker. Jesse Gutierrez also will play at linebacker in certain situations.

Freshman Chris Soliz and sophomore Torry Roberts will start at the corners and Jesus Perez or freshman Lupe Landeros are the top prospects at safety.

Jose Gutierrez of Turney will

Cont. Page 6, Col. 1

GET ON BOARD THE "MULE MANIA TRAIN!"

MULE MANIAC ON BOARD

LIVEOAK FUEL

REGISTER HERE FOR FREE TICKETS TO A DALLAS COWBOY FOOTBALL GAME!

MULESHOE, TEXAS

FREE BOOSTER SIGNS FOR YOUR CAR WINDOWS WEEKLY PRIZE WINNERS SEE US FOR DETAILS!

BOOSTER SIGNS AVAILABLE AT LIVEOAK FUEL (formerly Richland Hills Texas) 1914 W. Amer. Blvd / 272-4875

Arizona State Vs Utah

Higginbotham-Bartlett Co.

215 Main 272-3351

WD 40

9 oz. can **1.99**



Friona Vs River Road

Bailey County Farm Bureau

David R. Tipps, Agency Manager

For All Your Insurance Needs

*LIFE *CROP
*AUTO *HOME

"Helping You Is What We Do Best"

1612 W. Amer. Blvd. 272-4567

Iowa Vs Tulsa

Viola's Restaurant

For The Best Mexican Food Come To Viola's!

Open 11:00 a.m. - 9:30 p.m.
Closed Tuesdays

2002 W. Amer. Blvd. 272-3838

Muleshoe Vs Morton

Henry Insurance Agency, Inc.

Kenneth R. Henry
Certified Insurance Counselor
Real Estate Broker

111 E. Ave. B 272-4581

Arkansas Vs S.M.U.

FOOTBALL CONTEST

Grand Prize \$150.00

Weekly Prizes

1st - \$10 2nd - \$7.50
3rd - \$5.00

Weekly Winners

1st. 2nd.
3rd.

Contest Rules:

1. IN EACH ADVERTISEMENT YOU WILL FIND A GAME LISTED. CIRCLE THE TEAM YOU THINK WILL WIN. The person's score that most closely matches the TIE BREAKER will be declared the winner. If several persons are still tied the prize money will be split.
2. The contestant must be 12 years of age or older.
3. Only one entry per person may be made for any one contest.
4. Bring your entry by the Journal Office by 5:00 p.m. Friday, or if mailed, the entry must be postmarked no later than 5:00 p.m. Friday. Write "FOOTBALL CONTEST" on the mailed entry, and mail to P.O. Box 449, Muleshoe, Texas 79347.
5. In the Tiebreaker Games WRITE IN THE SCORE of the tiebreaker games. This score will be used to break weekly as well as determine the Grand Prize winner. Decision of The Journal's scoring judges will be final.
6. Winners will receive 10 points for first place 6 points for second place and 4 points for third place.
7. To be eligible for the Grand Prize, entries must be on Official Entry Blanks printed in the newspaper.
8. Employees of The Journal's are not eligible to enter any one contest.

Western Drug Co.

114 Main 272-3106

"For All Your Prescription Needs Visit The Friendly People At Western Drug"

Supporting The Mules All The Way!

Littlefield Vs Canyon

Kearney Scoggin

Scoggin Ag Center, Inc.

"Where Fertilizer Is Our Business"

1532 W. Amer. Blvd. Muleshoe, Tx. 79347
P.O. Box 452 272-4613

Baylor Vs Fresno State

Sudduth Field & Co.

David L. Sudduth, CPA
Randall L. Field, CPA

Backing The Mules **100%**

104 W. 2nd Muleshoe 272-4291

Wyoming Vs Oregon State

We want to wish everyone Good Luck in the upcoming school year!

Thanks to all our customers, we appreciate all of you for patronizing The Snack Shack

Go Mules! Go Mules!

Mon. - Fri. 11 a.m. - 2 p.m.
Closed Saturday & Sunday

The Snack Shack

222 W. Ave. H. Muleshoe 272-3840

Indiana Vs Toledo

Connie's Place

121 Main 272-3126

Hours:
Mon. - Fri. - 5:00 a.m. - 4:00 p.m.
Sat. - 5:00 a.m. - 2:00 p.m.

Daily Buffet:
Includes Salad Bar & Cobbler

Serving Breakfast Daily
Connie Dominguez, Owner

Washington Vs Stanford

Bob Stovall Printing

No Job Too Large Or Too Small!

Come By And Visit With Us For All Your Commercial Printing!

221 E. Ave. B. 272-3373

Kansas State Vs New Mexico State

Official Entry Blank

Name _____
Address _____
Phone _____

TIEBREAKERS

California VS. U.C.L.A.
Colorado VS. Texas

Decorator's Floral & Gifts

Backing The Mules **100%**

Betty Wuerflein, Owner
616 S. First Muleshoe 272-4340

Virginia Vs Maryland

Backing The Mules **100%**

Bailey Gin Co.

Peanut Hawkins, mgr.
946-3397

Miami Vs Boston College

MULESHOE MULES Varsity Schedule	JUNIOR VARSITY Schedule	FRESHMEN Schedule
Sept. 3 MORTON H 8:00	Sept. 9 IDALOU T 7:30	Sept. 2 MORTON H 5:30
Sept. 10 IDALOU H 8:00	Sept. 16 COOPER T 7:30	Sept. 9 OPEN
Sept. 17 COOPER H 8:00	Sept. 23 ROOSEVELT H 7:30	Sept. 16 COOPER T 5:30
Sept. 24 ROOSEVELT T 8:00	Sept. 30 FRIONA T 7:30	Sept. 23 ROOSEVELT H 5:30
Oct. 1 COLORADO C.* H 8:00	Oct. 7 FLOYDADA H 7:30	Sept. 30 FRIONA T 5:30
Oct. 8 FLOYDADA* T 7:30	Oct. 14 LITTLEFIELD T 7:30	Oct. 7 FLOYDADA H 5:30
Oct. 15 LITTLEFIELD* H 7:30	Oct. 21 DIMMITT T 7:30	Oct. 14 LITTLEFIELD T 5:30
Oct. 22 DIMMITT** H 7:30	Oct. 28 TULIA H 7:30	Oct. 21 DIMMITT T 5:30
Oct. 29 TULIA* T 7:30	Nov. 4 FRIONA H 7:30	Oct. 28 TULIA H 5:30
Nov. 5 FRIONA* T 7:30		Nov. 4 FRIONA H 5:30

* Homecoming ** Parents Night
* District Games

A Carrousel Of Good Food

1902 W. Amer. Blvd. 272-4131

Closed on Tuesday

Go Mules! We Love You

Texas Tech Vs Pacific

Leal's

1606 W. Amer. Blvd. 272-3294

Backing The Mules **100%**

Closed Mondays

Michigan Vs Washington State

THROCKMORTON REFINISH SHOP

RESILVERS MIRRORS RESTORES TRUNKS

HAVE A SPECIAL DIPPING VAT WE REFINISH ALL FURNITURE WE ALSO SELL ANTIQUES!

272-5345

319 E. American Blvd. Muleshoe, TX

Mississippi State Vs Memphis State

Wilson Drilling & Southwestern Geothermal

Box 405 Stanley Wilson 272-5521
Dee Puckett

Tx. Lic. 02628W
N.M. Lic. WD1152

Oklahoma Vs T.C.U.

Clarks' Central Texaco

221 W. Amer. Blvd. Muleshoe 272-3915

Fast Oil Change Wash Wax Charge A/C

State Inspection Station

Bob Clark John Carrion
Randy Dunn

Experienced Service Personnel

Southern California Vs Houston

Are Health Costs Bankrupting Americans?

Americans are declaring bankruptcy at unprecedented rates, and researchers at The University of Texas at Austin and the University of Pennsylvania are trying to find out why.

Health care costs are emerging as a major factor in these personal financial failures, accounting for as many as 20 of every 100 bankruptcies.

However, Teresa A. Sullivan, a UT Austin sociology professor who heads the Consumer Bankruptcy Project, warns that it's too early in the study to have all the answers. Nevertheless, the researchers are turning up some surprising statistics.

Thirty years ago, bankruptcy filing was dominated by young, single, mostly blue-collar laborers with low levels of education. Today debtors filing such petitions average 41.9 years of age, are mostly high school graduates and are twice as likely as the general population to have completed some college. More than half of them were born after 1946.

Jay Lawrence Westbrook, a UT Austin business law professor and one of the researchers in the Consumer Bankruptcy Project, says this finding seems to indicate that it's the "baby boomers" of middle-class America who are rushing to bankruptcy court.

Thus far in their study, the team has sampled more than 40,000 questionnaires filled out by bankruptcy petitioners in the first half of 1991 in 16 districts across the country. An average of 16 percent cite health costs as the reason for their bankruptcy. In one district in Pennsylvania, 23 percent of the debtors blamed medical problems.

Sullivan and Westbrook, along with Elizabeth Warren, a law professor at the University of Pennsylvania, did a much more narrow study of bankruptcies in 1981. The results were detailed in their book, *As We Forgive Our Debtors: Bankruptcy and Consumer Debt in America*.

In the 1981 study, the researchers took their information from 1550 actual bankruptcy petitions, which do not ask debtors to explain why they found themselves broke. However, the new study used

questionnaires in which thousands of debtors were asked to describe why they filed for bankruptcy.

Even in the earlier study, medical bills were the most widespread debt mentioned. More people owed doctors and hospitals than they did credit card companies (possibly because most physicians didn't accept the plastic then). However, only 2 to 3 percent of the filers reported disastrous health care costs.

Medical costs seem to be a greater problem for whites than for blacks or other ethnic groups. In the questionnaires, whites were more likely than the other ethnic groups to list health care costs as the primary reason for their bankruptcy.

For whatever reason, fewer married couples are filing jointly for insolvency now than in 1981, but the number of individual bankruptcies is increasing. One reason may be that more women now are establishing their own credit, and divorce is on the increase. Two-thirds of the women in the study either were divorced or had never married.

The researchers warn that conclusions shouldn't be reached until more of the data are analyzed, but some of the findings aren't likely to change significantly when the study is completed. Today's insolvent debtor is a well-educated Baby Boomer, usually divorced and often a female.

"Bankruptcy is not just something that happens to the other person anymore," Sullivan says. "It may be that in the '80's it became a part of the social safety net for the middle class."

Since debtors probably would not qualify for welfare, bankruptcy does the next best thing for them. By discharging or restructuring existing debt, it allows them to wipe their credit slate clean and provides a new start financially.

It is evident that bankruptcy no longer is regarded as the stigma it once was. Courts are so busy with increase filings that trustees rather than judges handle most of the cases.

"A majority of the debtors are using bankruptcy as a solution to... everyday problems, including illness, marital disruption and

economic displacement," the researchers say in an early report.

To the generation of Baby Boomers, at least, bankruptcy is just a new beginning.

National Literacy Day Declared

Wednesday, September 8, 1993, has been proclaimed National Literacy Day. Its purpose is to draw attention to the fact that one-third of American adults are functionally illiterate. According to the Texas Adult Literacy Laubach (TALL), a statewide literacy network of 58 affiliates, illiteracy is the root cause of many of society's problems. Solving the illiteracy problem would lower crime, joblessness, and accidents.

*Only three other states have a higher number of illiterate adults--Texas ranks 47th.

*Over 3.3 million Texas adults are unable to fill out a job application.

*Over 90 percent of all those individuals in Texas prisons are functionally illiterate.

*Of all chronically unemployed adults, 75 percent have difficulty reading and writing.

*Sixty-seven percent of Texas employers report difficulty locating candidates for technical and skilled positions.

Every Texan who can read and write could be a volunteer tutor to help someone who wants to learn. Contact your local Literacy Council or contact TALL by writing to P.O. Box 2152, Austin, Texas 78768-2152.

BETTER BUSINESS BUREAU REPORT

Radon is a colorless, odorless, tasteless radioactive gas that comes from the natural breakdown of uranium. Radon can be found in most rocks and soils especially those containing uranium, granite, shale, and phosphate. Outdoors, radon mixes with air and is found in low concentrations that do not harm people. However, indoors, radon can accumulate in your home, and build up to levels that are dangerous. High radon levels can increase your risk of developing lung cancer. Radon levels can be tested in your home by getting a detector kit available in many local stores. Make sure the one you get has been tested for accuracy by the EPA. It takes time to check for radon levels, so if anyone comes to your door and offers to check for you with immediate results, be wary, there's probably something wrong. Give our office a call and request a free pamphlet "TIPS ON RADON TESTING."

The U.S. Office of Consumer Affairs has updated its popular recall brochure called "STAYING HEALTHY AND WHOLE: A CONSUMER GUIDE TO PRODUCT SAFETY RECALLS". The brochure explains which federal agencies issue consumer product safety warnings and recalls, the kinds of products each of them covers, and how to let them know about product safety problems or find out about warnings or recalls they have announced. The pamphlet also explains the consumer role in product safety, calling on consumers to identify and respond to product safety

problems. The names and addresses and phone numbers of the federal agencies issuing recalls are listed. This updated brochure includes new federal government actions, including the registration of child safety seats and the Food & Drug Administration's new seafood hotline. The Bureau has a supply of these pamphlets on hand. For your free copy, give us a call. Call the BBB 24 hours, 7 days - (806)763-0459.

Mental Retarding Gene Isolated By Scientists

The gene that causes a severe brain malformation and a form of mental retardation has been isolated by scientists at Baylor College of Medicine and Howard Hughes Medical Institute at Houston.

The discovery will allow researchers to study brain development processes connected with this form of retardation and other brain disorders as well as to understand the normal process of brain development.

Miller-Dieker lissencephaly is a brain malformation resulting from abnormal migration of neurons in the brain. It leads to severe mental retardation as well as to seizures and other neurological disorders.

The brains of Miller-Dieker lissencephaly patients are smooth, without the surface convolutions of healthy brains. Patients typically die before reaching adulthood.

"This gene plays an important role in brain development," said Dr. Orly Reiner. "It is a breakthrough

in understanding and diagnosis for lissencephaly patients."

The discovery of the Miller-Dieker lissencephaly gene was made by a Baylor team that included Reiner and others in the laboratory of Dr. C. Thomas Caskey, a Howard Hughes Medical Institute investigator, and Dr. Romeo Carozzo in Dr. David H. Ledbetter's laboratory.

It is the culmination of a 10 year search initiated in Ledbetter's lab in collaboration with Dr. William Dobyns of the University of Minnesota Medical School.

The finding is being published in the August 19 edition of the journal Nature.

CALL Mark Morton 109 S. 1st Muleshoe 272-7519

Muleshoe Journal USPS 367-820 Established February 23, 1924. Published by Muleshoe Publishing Co., Inc. Every Thursday at 304 W. Second, P.O. Box 449, Muleshoe, Tx. 79347. Second Class Postage paid at Muleshoe, Tx. POSTMASTER: Send address changes to the Muleshoe Journal, P.O. Box 449, Muleshoe, Tx. 79347.

Alabama Picked Over Tulane

The opening weekends of the college football season are known for wider point spreads than usual, with many of the major-college powers scheduling what might best be described as warmup games. One matchup that falls under that heading is between last year's consensus national champion, Sugar Bowl winner Alabama, and Tulane in Birmingham. The Green Wave may regret adding the Crimson Tide to its schedule the past two seasons, because in the two games they've played, Alabama has scored 99 points (62 in 1991 and 37 last year) and Tulane hasn't scored one. We're confident, however, that Tulane will score its first touchdown against Alabama--which will score six.

Other not-so-tough tasks face Florida State and Notre Dame. The Seminole, who worked out their preseason jitters and kinks last weekend against Kansas, meet the Duke Blue Devils, whom they trounced 48-21 last year. And Notre Dame won't have much trouble with Northwestern; in '92 the Irish pounded the Wildcats 42-7.

There are better games this weekend. Miami, which lost to Alabama in that surprising 1993 Sugar Bowl, may have its hands full against Boston College. We're picking Miami by 16, but the margin will depend on whether the B.C. Eagles play the way they did early in '92 (three shutouts in their first four winning games) or later in the season (three losses in their last four games). It could be close.

Our pick for the game of the week is Mississippi's visit to Auburn on Thursday night. Last season the Rebels spanked the Tigers 45-21, and Mississippi finished well ahead of Auburn in the Southeastern

Conference's West Division, but to us the teams look much more evenly matched. In an upset, we're going with Auburn, in a game that has all the makings of a late-in-the-season, blood-and-guts battle.

THE HARMON FORECAST Thurs., Sept. 2 - Major Colleges - Div. 1-A. Auburn 23, Mississippi 22, Central Michigan 27, Akron 20, Iowa State 33, Northern Illinois 14, Western Michigan 26, Youngstown 24.

Patients In Muleshoe Area Medical Center AUGUST 27, 1993 Ashley Quezada, Brady Henley, D.B. Ivy, Juan Anguiano, Ross Feagly

JOES BOOT SHOP AND COUNTRY JUNCTION 106 East American Blvd 272-7504 Labor Day Sale & Watermelon "Steal Of A Deal" Sat., Sept. 4 & Mon., Sept. 6

Couple United In Holy Matrimony



Kristin Lea Rodgers and Jeffrey Dean Hagins were married at 7:00 p.m. on Saturday, August 21, 1993, at Cumberland Presbyterian Church in Lubbock. Skip Rodgers, uncle of the bride, officiated. Honor attendants were Jennifer Rodgers of Lubbock, TX, sister of the bride, and Jim Strickland of Tahoka, TX, brother-in-law of the bridegroom. Parents of the bride are Mr. and Mrs. Gary Rodgers of Lubbock. Parents of the bridegroom are Mr. and Mrs. Ed Wimberley of Levelland, TX and the late H.P. Hagins. Following a cruise to the Bahamas, the couple are at home in Lubbock.

Hawaiian Bread

(makes wonderful cinnamon rolls)

- 1 yellow cake mix, dry
- 5 cups flour
- 4 pkgs. dry yeast
- 1 1/4 cups hot water (out of tap)
- 1 1/4 cups hot pineapple juice

Mix all ingredients in large bowl. Let rise until double. Place on lightly floured board. Knead one minute. Shape into rolls and let rise until double. Bake at 350 degrees F. for 25 to 30 minutes. Variation: Substitute all water for the pineapple juice.

Creative Living

with Sheryl Borden

Information on machine quilting, making yeast breads and recycling plastics will be the featured topics on "Creative Living" on Tuesday, September 7th at 12:00 and Saturday, September 11th at 2 p.m. (All times are Mountain). "Creative Living" airs on public broadcasting station, KENW-TV, from Eastern New Mexico University in Portales, NM.

Jane Schenck, Pellon Division, will demonstrate two different techniques for machine quilting. Schenck lives in Chelmsford, Mass.

Sue Vaughn, a cookbook author from Lamesa, TX, will show how to use cake mixes to create what she calls "neat tricks with yeast breads." Vaughn is the co-author of two best-selling cookbooks, and the recipes she will feature are from the newest book titled "More Calf Fries To Caviar."

In an effort to conserve natural resources, Susan L.T. Brown, an artist from Tucson, Ariz., will show some clever ways to recycle all those plastic items around the house.

"Creative Living" will not be seen on Tuesday, September 7th at 9:30 p.m. due to other programming but will return to its regularly scheduled time on September 14th. On Thursday, September 9th at 12:00 "Creative Living" will discuss a professional image building seminar and selection of toys.

Knowing that first impressions are often lasting impressions,

Wiseman Family Reunion

Descendents of William Henry Wiseman
Of Bell County, Texas
Sat., Sept. 4, 1993
Sudan Community Center
beginning at 10:30 a.m.

Janice Gardner and her sister, Jacqueline Davis of Image Works, have toured the country presenting an image building seminar. Gardner will discuss appropriate dress for business, talk about long-range planning, wardrobe budgeting and other related topics. She lives in Clovis, NM.

Diane Creston, representative of Playmobil, will discuss the importance of unstructured play and also show how toys can teach special skills that are important in healthy development. Creston is from New York City.

"Creative Living" is produced and hosted by Sheryl Borden. The show is carried on more than 100 PBS stations in the United States, Canada, Guam and Puerto Rico and is distributed by Pacific Mountain Network, Denver, CO. Viewers can request copies of materials offered on the show by sending one 29 cent stamp for each handout requested. Send the stamps, along with your name, address, and booklets requested to:

"Creative Living" requests
% KENW-TV
52 Broadcast Center
Portales, NM 88130

Complete Line
Monuments - Markers
Memorials
Granites - Bronze

Muleshoe Memorial
Park Cemetery, Inc
232 Main P.O. Box 373
Muleshoe, Texas
272-5727 or 272-4670

Cinnamon Rolls

- 1 1/2 cups brown sugar
- 2 tsp. ground cinnamon
- 1 cup pecans, chopped
- 1/2 cup margarine
- 1/2 cup whipping cream

Mix together sugar, cinnamon, and pecans. Roll out 1/4 of the Hawaiian bread dough into a rectangle about 1/4 inches thick. Cover with about 1/4 cup of the sugar, cinnamon, and nut mixture. Drizzle with 1/4 cup margarine. Roll up dough starting with the long side. Slice into 3/4 inch slices. Sprinkle the remainder of the sugar, cinnamon, and nut mixture on bottom of an 8x8 inch, greased dish and place the slices over mixture. Top with remaining margarine and whipping cream. Let rise until double. Bake at 350 degrees for 25 to 30 minutes or until done.

Mike Sciulla, boat owner:

"In their zeal to repeal the luxury tax on boats, which affects about two thousand, builders went along (with Congress) on a 20.1 cents per gallon tax on diesel fuel affecting four hundred thousand recreational boaters."

Words are the most powerful drug used by mankind.

-Rudyard Kipling.

As fire is kindled by bellows, so is anger by words.

-Thomas Fuller.

Your Personal Invitation

"A Closer Look At Our Families"
September 12, 13, 14

HEAR GARY MONIGOMERY
discuss God's answers and promises for the many pressures and problems facing our homes and families today.

TOPICS FOR THE SERIES

- 'Home Is Where The Hurt Is'
- 'Whatever Happened To Mom and Dad?'
- 'God's Family Plan Works'
- 'Right Side Up In An Upside Down World!'
- 'Looking Down The Family Road'

Muleshoe Church Of Christ

21st and American Boulevard
Muleshoe, Texas

Out Of Town Dealer Buying:

Roseville Pottery Fostoria Crystal
Useable Quilts
40's, 50's, & 60's Kitchen Items
Westmoreland Panel Grape Milkglass
Cash Paid
2 Days Only, Sept. 1 & 2
Call: 272-3883

TRU-TEST FALL HOME IMPROVEMENT PAINT SALE



FREE!
Colorful Dining
Project Guide
w/ purchase of E-Z Kare™
Latex Flat Wall Finish

9.98* Gal.

E-Z Kare™ Latex Flat Wall Finish gives interior walls and ceilings a long-lasting, velvety finish that's washable too—so it's ideal for any room! Spatter resistant for easy application. Soap and water cleanup. Available in over 1,000 custom colors! K 354 217 F4

E-Z Kare™ Latex Flat Enamel. Gallon. K 463 851 F4

12.98*



11.98* Gal.

WeatherAll® Flat Acrylic Latex House Paint. K 351 643 F4
WeatherAll® Satin Acrylic Latex House Paint. K 401562 F4

13.98*



8.98 Gal.

Flat Latex Ceiling Paint is high-hiding and spatter-resistant! White matte finish. K 319 913 F4

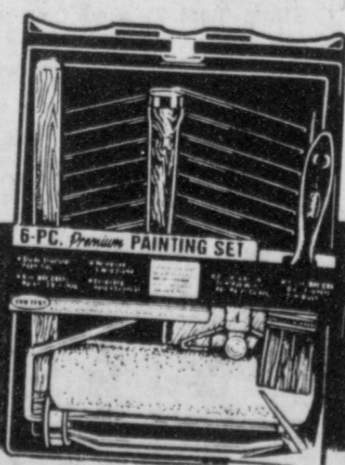

6.98

6-Pc. Premium Painting Set includes a 9-in. roller & cover, trim brush, edger pad, tray, 13-in. extension pole. K 207 088 12

* Ready-mixed colors & white; custom colors slightly higher.



Fry & Cox True Value

401 S. 1st Muleshoe 272-4511
Open Mon. - Sat. 8:00-6:00 p.m.

True Value

HOT PRICES

Take a Look! Low Prices that are Hard to BEAT!

Men's
Levi's® Dockers®
Casual Pants

19.99

- Assorted colors
- Sizes 32-42
- #20529-05

Men's
Levi's® 550®
Relax Fit Jeans

23.99

- Assorted colors
- Sizes 29-38

Men's
Haggar®
Belt-loop Slacks

15.99

REG. 28.99
Expend-O-Matic®, Reg. 34.99

19.99

Women's
Keds®
Canvas Sneakers

14.99

- Sizes 5-10

Misses' & Juniors'
Lee®
Denim Jeans

19.99

- REG. \$29.99
- Assorted styles
- Sizes 5-14 and 3-13

Girls' 4-14
Chic®
Denim Jeans

13.99

- Values to \$19.99
- Assorted styles
- Sizes 4-8x and 7-14

Athletic Shoes for the Family

Assorted styles; men's 8-12, women's 5-10, boys' 1-6, girls' 12 1/2-3

\$5 off

REG. 24.99 TO 35.99

\$10 off

REG. 39.99 TO 56.99

\$15 off

REG. 59.99 TO 99.99

321 Main Muleshoe 272-3478

Hours: Mon. - Sat. 9:30 a.m. - 6:00 p.m.

Sale Prices Effective Through Sunday, September 5, 1993

ANTHONY'S



BUSINESS OF THE MONTH—Charles Bratcher, president of the Muleshoe Chamber of Commerce and Agriculture, presented Duane Castleberry a plaque designating KC Mufflers as August Business of the Month. Lois Metcalf was named Employee of the Month. She is employed at Muleshoe Motor. (Journal Photo)

Couple To Celebrate 65th Wedding Anniversary

Floyd A. and Mattie B. Grimsley of 310 W. 9th St., Muleshoe, TX, will celebrate their 65th wedding anniversary on September 4, 1993. The couple met in Rochester, where Joe first remembers seeing Mattie going into a store with her dad. On their first date in 1925, on a Sunday afternoon, they went for a ride in the country and took pictures. They were married September 4, 1928 at the Methodist Parsonage in Rochester, TX. Joe was a builder as a young man, and later went into farming. He farmed approximately 21 years, including about 10 years in Bailey County. Mattie was a homemaker, and had the Grimsley Dahlia Gardens. She raised and sold dahlia bulbs for years, and also worked at St. Clair's for a few years. The Grimsleys are active members of the First Baptist Church, where Joe is a Deacon. They both taught Sunday School classes for many years. They have three daughters, Mrs. Joe R. (Doris) Trott, Mrs. T. Mark (Coriene) Wimberly, and Mrs. Jim (Janice) McGraw; twelve grandchildren, Dwight and Cristy Trott, Donna Bradshaw, Susan De Loc, Karen Hart, Patricia Oakley, and Jana, Richard, Michael, and Steven Wimberly; Douglas and Jeffrey McGraw; and twelve great-grandchildren.



Joe and Mattie Grimsley

Panhandle South Plains Fair Pigeon And Capon Shows

Pigeon and Poultry enthusiasts will have a chance to strut their stuff while competing for approximately \$4,000 prize money during the upcoming 76th annual Panhandle-South Plains Fair, Sept. 25-Oct. 2, reports Steve L. Lewis, Fair Manager.

Both shows are scheduled for judging Saturday, Sept. 25, at 9 a.m. in the Rabbit and Poultry Building on the Fairgrounds. Birds will be accepted in the building after 6 p.m. Friday evening, Sept. 24. All birds must be cooped before judging begins at 9 a.m.

Upon completion of judging, the shows will be opened to the public. Birds will be displayed throughout the rest of the weekend, Lewis stated, and will be released no later than 9 a.m. Monday morning, Sept. 27.

Judge for the Pigeon show is Fred Langridge, Dallas. Judging the All Variety Poultry Show will be

Mr. and Mrs. Dwayne Jones, Lampassas. Both shows are charging a \$1 entry fee per bird entered.

Pigeon entries must be received by Friday, Sept. 17. Entry forms and fees should be mailed to Show Superintendent James L. Welch, 4201 52nd St. Lubbock, TX 79413. Welch will be assisted during the show by Dean Dewbre and James G. Welch.

Poultry entries must be received by Monday, Sept. 20. Entry forms and fees should be mailed to Show Secretary Floyd Starkey, Rt. 1, Box 221-A, Ralls, TX 79357. Norris Sellers is Show Superintendent, assisted by Jon Mooney and Starkey.

In conjunction with the poultry show, a 4-H and FFA Capon Show is slated for the same weekend of the fair. Capons must weigh in before 9 a.m. Saturday and will be judged Sunday morning at 9 a.m. Capons must weigh at least 8 lbs. in order to be eligible for competition.

Capon exhibitors must be regularly enrolled 4H Club members or students of a Vo-Ag Department. Entries must be approved by their County Extension Agent or Agriculture Science Teacher. Finus Branham serves as Superintendent of the Capon show.

Entry fee for the Capon show is \$1 per bird to be mailed along with entry forms to Starkey. Entry deadline is Monday, Sept. 20. Capons will be competing for approximately \$900 in prize money.

Sonoma Party Pockets — For Easy Entertaining



Few ingredients, minimal preparation time and zesty flavor make Sonoma Dried Tomato Party Pockets a welcome addition to any get together. Easy-to-assemble and neat-to-eat, this hearty appetizer is created by filling prepared refrigerated biscuits, sharp Cheddar cheese, green onions and tangy dried tomato bits.

Versatile Sonoma dried tomato bits give special pizzazz to everyday recipes. For a burst of tomato flavor, add dried tomato bits to omelets, pastas, quiches, breads, salads and assorted vegetable dips. Look for Sonoma dried tomato bits in the produce or gourmet section of the supermarket. For more free recipes write to: Sonoma Dried Tomato Recipes/M, 4791 Dry Creek Road, Healdsburg, CA 95448.

Sonoma Dried Tomato Party Pockets

- | | |
|--|--|
| 1/4 cup Sonoma dried tomato bits* | 1 package (10 ounces) prepared refrigerated biscuits (10 biscuits) |
| 2 tablespoons boiling water | 1 egg, beaten |
| 1 cup (4 ounces) shredded sharp Cheddar cheese | 2 teaspoons sesame seeds (optional) |
| 3 tablespoons sliced green onions | |

Preheat oven to 400 degrees. In medium bowl mix tomato bits and water; set aside 5 minutes. Add cheese and onions; toss to blend evenly. On lightly floured surface, roll out each biscuit to a 4- to 5-inch circle. For each pocket, place about 2 tablespoons tomato mixture onto center of circle. Brush edge with egg. Fold over and press to seal completely. Place, spaced apart, on baking sheet. Brush with egg and sprinkle with sesame seeds. Bake 10 to 12 minutes until golden brown. Serve warm or at room temperature. Makes 10, 4-inch pockets.

*To substitute dried tomato halves for tomato bits, measure 1/2 cup Sonoma dried tomato halves into container of electric blender; pulse on and off until finely chopped.

Nutrition information per pocket: 128 calories; 4.9 g protein; 9.3 carbohydrates; 7.9 g fat; 35 mg cholesterol; 224 mg sodium; 0.4 g fiber.



Donald Colby Gartin

Geneva and Monty Gartin of Muleshoe are proud to announce the birth of their son, Donald Colby Gartin, born August 15, 1993 at 4:22 p.m. at Clovis High Plains Hospital.

Donald is the couple's first child. Grandparents are Gail and Raymond Roberts of Muleshoe and Joanna and Don Gartin, of Lariat.

Great-grandmothers are Geneva Cooper and Eva Roberts, both of Muleshoe.



#1 FIT
#1 COMFORT
#1 WEAR
#1 SATISFACTION

1104

AA	A	B	C	D	E	EE	EEE
10-14	10-13	8-16	8-13	5-16	7-14	7-14	6-14

The Fair Store
120 Main 272-3500



LABOR DAY SALE

September 6, 1993
MONDAY ONLY!
9 TO 6

233 N. Main Hereford, TX 364-4332

THE RANGE

LIQUIDATION
ENTIRE STOCK

Boots, Jeans, Hats, Shirts and Belts.
All Sales Final

2

PRICE
Nothing Held Back!
Western Wear For
The Entire Family

Hurry Down!
For Best Selection
Monday Only

THE RANGE
Downtown Hereford
233 N. Main

Create Your Own Special Mums For Less!!

Muleshoe Homecoming Is October 1, 1993!!



Metallic Coated
Gold & Silver
Football Helmets
5 for \$1.00

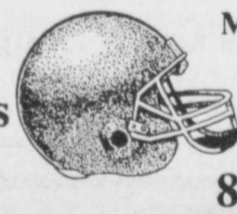

Mini Black & White
Plastic
Helmets
8 for \$1.00

We Have A Large Supply Of Ribbon In Your School Colors!!
Black, White, Green, Gold, Orange or Blue

Ben Franklin
Tacky Glue
4 oz. 87¢



Corsage
Backings
Medium Size
4 for \$1.00

Large Selection
Garters
Starting At
99¢



Cowboy
Hats
\$1.49

Coaches &
Cheerleader
Whistles
\$1.00 each

Small Black &
White
Mums
3 for \$1.00

Metallic
Twist
Ribbon
39¢ Yd.

Black & White
Megaphones
4 for \$1.00



I Love You
Bear Picks
With Heart
99¢



Mini Gold & Silver
Football
5 for \$1.00

We Also Have A Large Supply Of Gem Stones, Rhinestones
Strung Pearls, Pipe Cleaners, Moving Eyes, Cow Bells,
Jingle Bells, Pom Poms, Chain by the Foot, Chain Trinkets,
Glitter, Stick On Letters and Numbers

Ben Franklin®

Our Variety Shows

2104 W. Amer. Blvd - Muleshoe 272-3855
Mon. - Sat. 8 a.m. - 8 p.m. Sun. 12 - 5 p.m.

Labor Day

By Secretary of Labor Robert B. Reich

As we Celebrate Labor Day and contemplate the challenge of a new century less than decade away, it is clear that quality is the key to a strong, secure, prosperous future for America and the working men and women who built our nation and remain its most important resource.

America must have a quality workforce. Quality workers, in turn, have every right to expect--indeed, demand--quality workplaces. And we must produce quality products. Quality workers, quality workplaces, quality products--all three are essential to economic success in an increasingly competitive global economy. Not only are all three essential, they are so closely related we are unlikely to maintain one without the others.

Quality workplaces are committed to safety. They emphasize training. They welcome the ideas of workers and respect their rights. The American labor movement has led the fight for these and other elements of a quality work environment, just as it played a major role in the Administration's successful effort earlier this year to protect the jobs of workers who need to take time off for family or medical reasons.

The foundation for workforce and workplace quality is laid in our nation's schools. That is why we have launched an innovative initiative to help schools better prepare students for the world of work. The success of this school-to-work transition program requires cooperation at the local level among educators, employers and workers. Unions and union members have an important contribution to make, because they know what it takes to succeed on the job and in the marketplace.

I look forward to working closely with the labor movement in this and all our endeavors to assure that American workers can contribute to the benefit fully from an expanding economy.

Lazbuddie Longhorns

Cont. From Page 1

Lazbuddie returns four defensive starters: Hernandez and Miller at linebacker, Martinez at end and Chris Cozby at cornerback. Senior Shannon Bomer and sophomore Cody Clark are the top candidates at the other end. Clark also has a chance to earn some playing time at cornerback and McBroom is expected to start at safety.

Defeating Fort Hancock is just about the only thing the Longhorns have not done in the past few seasons. For four years in a row Fort Hancock has knocked the Longhorns out of the playoffs, but

the Longhorns plan to change that this year.

Members of the Longhorn team include: Shannon Bomer, Troy McBroom, Jody Copp, Jonas Hernandez, Matt Elliott, Jeremy Jones, Brett Thomas, Cody Clark, Jon Colby Miller, Chris Cozby, Tim Smith, Bobby Weaver, Dee Martinez and Wade Angeley.

Interest Rate Falls Again On FLBA Loans

Federal Land Bank Associations (FLBAs) in Alabama, Louisiana, Mississippi and Texas announced their sixth interest rate reduction on variable rate loans in 18 months, this one bringing the rate to 7.50 percent.

FLBAs' variable rate has fallen nearly 1.5 percent since February 1992, and is the lowest rate in nearly 15 years, according to Farm Credit Bank of Texas Chief Executive Officer Arnold R. Henson.

FLBAs are agricultural lending cooperatives, owned by their member-borrowers, which provide long-term financing for rural land, homes and improvements. Of the 42,000 members who do business with the 48 FLBAs in the four states, approximately 30,000 currently have variable rate loans and will benefit from this latest rate reduction. The new rate also applies to new loans.

"The rate reduction is possible because of further reduction in the bank's cost of funds and the ongoing commitment of local FLBAs to use their collective financial resources for the benefit of stockholders," said Henson. "Our goal is to continue to adjust this rate in accordance with changes in the financial market and current cost of funds."

The new rate became effective September 1.

Eagles...

Cont. From Page 1

The Eagles will play Ropes at 7:30 p.m. Friday at Three Way.

Members of the Three Way Eagles are Jesse Gutierrez, Octavio Perez, Carlos Pena, Monty Turney, Jose Gutierrez, Jesus Perez, Chris Soliz, Bruce Holcomb, Marcelo Rodriguez, Osvaldo Ramirez, Nick Dourte, Lupe Landeros, and Torrey Roberts.

Contest...

Cont. From Page 1

determine ratings for each of the nearly 700 college and pro football teams they follow each fall. And, though boasting a forecasting accuracy equal to any in the nation, the Harmon forecast makes no wild claims of unbelievable guessing percentages. The Harmon's have a proven accuracy over the past 36 years of between 73 and 78 percent for college predictions and 61 to 75 percent for NFL picks.

Bob Harmon, who began forecasting football in 1957, lives in Middletown, N.Y. Son Jim, who has been watching over his father's shoulder for 30 years, is now a well-traveled sports journalist, a regular contributor to *Sports Illustrated*, *Outside* and other magazines.

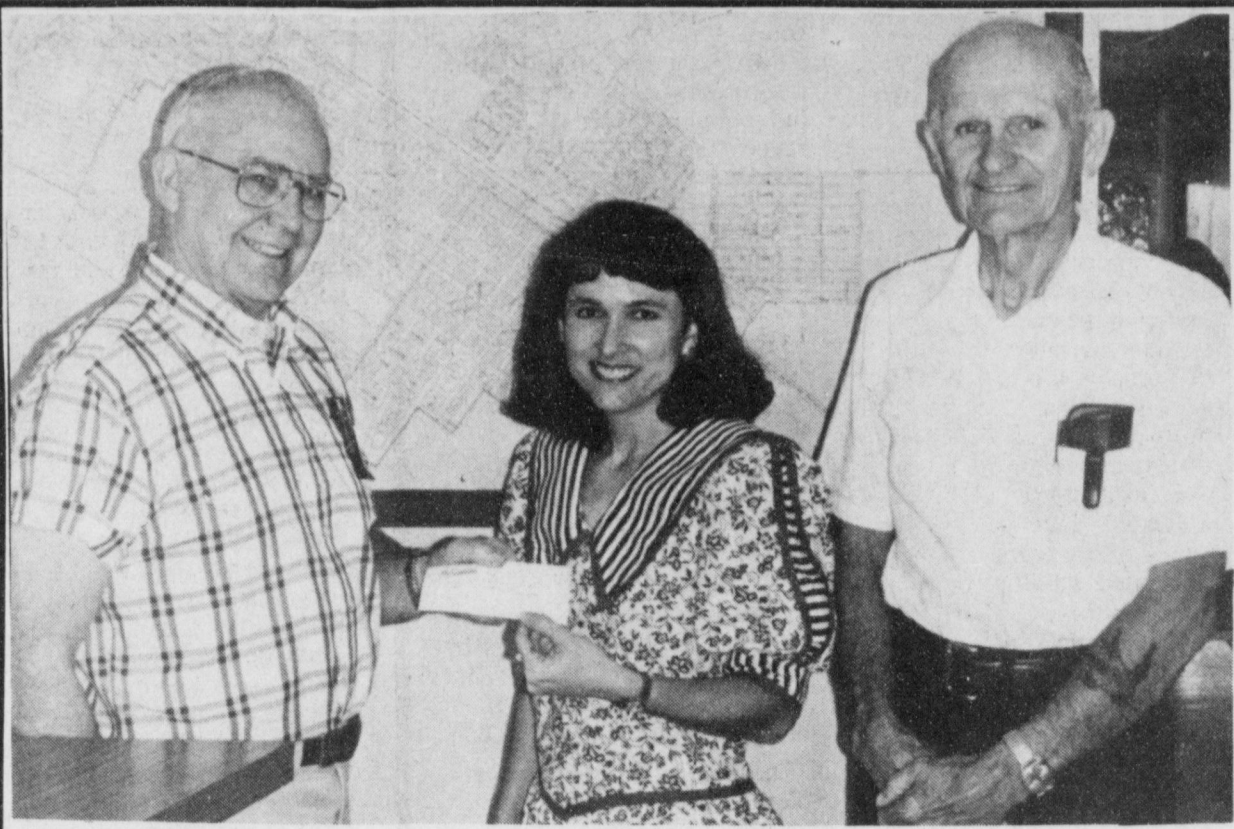

CHECK PRESENTATION---Monday morning Donna Kirk, Jennyslipper treasurer, presented Charles Bratcher, president of the Chamber of Commerce and Agriculture, a check to help pay for the July 4th fireworks display, as Jack Wilson looks on. (Journal Photo)

Oklahoma Cowboy Travels Through Area

Turning the clock back to yesteryear, Clayton Hutson, an

Oklahoma cowboy and his dog named "Cowboy" traveled through the area recently in a covered wagon, he has called home for the past three years.

Having traveled through Colorado, Wyoming, Montana, and

all through the rockies, his favorite part of the country, Hutson planned to travel from Muleshoe to Morton, Seminole and on down south to meet friends traveling on horseback. And possibly see the Big Bend.

Traveling with four mules, a team of three pulls the wagon and one spare mule. He travels 30 to 40 miles each day.

"I guess you could say I dropped out of the fast lane and I don't ever plan to go back," Hutson said.

Hutson was raised at Park Saddle and Woodard, Oklahoma. Before beginning his travels, Hutson was a Farrier (horseshoer), trained mules and horses and has worked on ranches.

He lists Lavern, Oklahoma as his permanent address.

Department of Agriculture orders safer meat labels.

Clinton names Gen. John Shalikashvili to head Joint Chiefs.



TRAVELING ACROSS COUNTRY---Clayton Hutson and his dog "Cowboy" passed through this area recently in this covered wagon. The wagon is pulled by a team of three mules with another mule going along as a spare. (Journal Photo)

Fair...

Cont. From Page 1

of the classes shall receive one (1) Ball coupon and one (1) Ball Blue Book.

Ball Corporation is also offering three coupons toward the purchase of any Ball Home Canning Jars, Caps or Lids and three Ball Blue Books, in the junior division.

The best exhibit submitted by a youth canned in Ball Jars and sealed with Ball two piece vacuum caps shall be selected from each class to receive one Ball coupon and one Ball Blue Book.

Curtis Preston, Bailey County Extension agent-Agriculture, will be the show chairman for the Agricultural Department, and the Small Pet Show. Chairman for the Home Economics Department will be Kandy K. McWhorter, Bailey County Extension Agent-Home Economics.

Gayla Toombs will be the chairperson for the 4-H Cultural Exchange Group Activities.

The Muleshoe Activities Committee will be in charge of the Commercial Booths and Exhibits. Food and product booths will be furnished space on a rental basis. The Muleshoe Activities Committee will also be in charge of the entertainment.

Muleshoe will be 80 years old (founded on September 29, 1913) in September and a special division is being planned.

Nelda Hunt will be the chairperson for the Relics and Antiques. There is no competition and no awards are planned. This exhibit will be in the Green Room.

The Antique and Relic Show is for people who are interested in preserving treasures of the past.

Defense Secretary Aspin reverses Marine policy, orders service to enlist married recruits.

Muleshoe City Police

Arrests Muleshoe City Police were down the past week. Those arrested included: two for the Issuance of Bad Checks; two for Family Violence and Arresting Arrest; one for No Drivers License and No Liability Insurance; three on Capias (IBC) Warrants; and one on a Capias (Traffic Warrant).

Complaints logged included one for Broken Window; one Money Taken from Wallet; one for Assault; one Harassment and Disorderly Conduct; one Jewelry Lost or Stolen; one Burglary; and one Theft.

Enochs News

by Mrs. J.D. Bayless

Mrs. Susie Shields of Lelia Lake has been visiting her mother, Mrs. Lorella Jones and brother Wendell Friday till Monday, and helped with the canning.

Mr. and Mrs. Jarrol Layton and children spent a week with her sister Susan and Scott Spears of White Bluff, Tenn. and got to see the Spears new baby girl. This is their first child.

Mrs. Wanda Wheeler from Grandbury visited her mother, Mrs. Frances Price for 11 days.

I was sorry to hear of the death of John Latham of Bula. He passed away 5:00 p.m. Sunday, August 22, 1993 in Methodist Hospital in Lubbock. His services was 2:00 p.m. Tuesday in the Bula Baptist Church.

Mr. and Mrs. Bud Huff visited in the home of his sister, Mr. and Mrs. Jack Stanley Sunday afternoon.

Mrs. Treva Autrey broke her hip recently and had surgery on it. She is doing fine. Treva and George visited his sister, Mrs. Myrna Turney Friday in route to see her Dr.

Thank You
The family of Gloria Castorena would like to thank everyone for their thoughts, prayers, comfort, support, food and flowers during our time of grief. All were greatly appreciated.
Jesse Castorena & family
Amelia Costilla & family

FIXED RATE LOAN PLAN

Long-term Rural Real Estate Loans

Fixed Rate for*First 10 Years

7.85%*

Annual percentage rates are 8.07% to 8.23% depending on length of contract; after 10-year fixed rate period. Variable rates are subject to change.

LIMITED FUNDS AVAILABLE AT THESE RATES

- NEW PURCHASES ONLY
- LONG-TERM LOANS FULLY AMORTIZED
- ASSUMABLE
- RATE CONVERSIONS AVAILABLE AT END OF FIXED RATE PERIOD
- OTHER LOAN PLANS AVAILABLE

FEDERAL LAND BANK ASSOCIATIONS IN TEXAS

Federal Land Bank Association of Muleshoe

316 S. Main, Muleshoe

Cash Celebration Match 3 like prize amounts, win that prize.

WIN UP TO \$4,000 INSTANTLY!

Cash Celebration

WIN UP TO \$4,000!

Cash Celebration is the newest instant ticket game from the Texas Lottery. Just match three out of six like dollar amounts and you win. Up to \$4,000. Now that's worth celebrating.

Texans Have Worked For Clean Air!

by Kirk P. Watson, Chairman

On September 1, the Texas Air Control Board (TACB) and the Texas Water Commission will merge to become the Texas Natural Resource Conservation Commission (TNRCC). For the past two years I've had the privilege of serving as chairman of the TACB. With the support of eight fellow board members and a dedicated staff, I believe we've made tremendous progress in improving the air quality of the state of Texas.

When I accepted the chairman position at the request of Governor Ann Richards, I realized the TACB, in a very short period, was going to have to juggle three balls. Besides serving as the air quality agency for the state, we addressed the demanding and numerous responsibilities created by the 1990 Federal Clean Air Act (FCAA) Amendments, and we worked on providing for a smooth transition to the TNRCC. We managed to successfully keep all three balls going, and I am very proud of that fact.

But I am most proud of the strides we've made in making the TACB accessible to the public. Our goal has been to clean the air by facilitating compliance with good practices and by building coalitions and partnerships that traditionally haven't existed.

In less than two years I asked more than one hundred men and women from all across the state to join me and the TACB at the "Table" to work on solutions to our air quality problems. In each instance, my goal was to ask the citizens and experts for the best way of implementing programs and policies that give us clean skies while maintaining economic growth for the state. These people volunteered to support these joint efforts, and the efforts have paid off for Texas. Through more than a dozen different task forces, specially assigned committees, and countless workshops in cities and towns across the state, we've managed to address issues through innovation and consensus building.

Participation in these efforts came from many different publics including business, industry, environmental groups, local governments and concerned citizens. We didn't just address the air problems in the big cities, but we tackled those issues that affected citizens in some of our smallest communities.

In some cases, we were the first state and agency to address an issue of public concern. For example, we've approached the complex issues of environmental equity, hazardous waste burning in cement kilns, odor nuisance, agricultural related problems, border problems and others. In FCAA implementation, we have unanimous support across all lines for the Texas approach to the very complicated Title V operating permits program. We've implemented required programs dealing with pollution from automobiles and trucks with the support and cooperation of those affected by the programs.

Our work in the area of small business is another example of our positive approach. Instead of simply evaluating the conduct of a small business and identifying Patricia "Tissie" Grippando Services Scheduled

Services for Patricia "Tissie" Grippando, 50, of Mulshoe are scheduled for 2:00 p.m. Thursday, September 2, 1993 at the Mulshoe Church of Christ, with Gary Montgomery officiating.

Burial was in Mulshoe Memorial Park Cemetery, under the direction of Ellis Funeral Home, Mulshoe.

Mrs. Grippando died August 30, 1993 at 5:55 p.m. at Mulshoe Area Medical Center.

She was born September 22, 1942 in Chillicothe, TX. She married John D. Grippando October 24, 1971 in Sherman, TX.

Mrs. Grippando had been a resident of Mulshoe for 22 years moving here from McAlester, OK. She was a member of the First Christian Church. She was an L.V.N. and a homemaker. She was preceded in death by 2 brothers L.M. Bell and Howard Bell. A sister also preceded her in death, Ona Bell.

Survivors include her husband, John D. Grippando of Mulshoe; two sons, Nicky Miller of Denver City, TX and Kenneth Miller of Stephenville, TX; one daughter, Debbie Hartline of Floydada, TX; two brothers, Hugh Bell of Gruver, TX and Billy Bell of Weatherford, TX; two sisters, Martha Jo Myers of Farwell, TX and Judy Lott of Scipio, OK; and six grandchildren.

The family suggests memorials to American Heart Association.

going. We are doing this through the creative penalty approaches, creating and maintaining an independent small business advocate's office and setting up small business advisory committees in our major cities.

As the state regulatory agency, we could have put on our regulator hat and said, "This is the rule, you have to follow it. Just do it." Instead, we have focused on the goals of air quality rules and, as problems solvers, worked with all parties to achieve a sensible mechanism for achieving the goals. The volunteers, the TACB staff and the members of the board have worked hard and deserve gratitude.

The public might not see immediate results to this approach to environmental regulation, but in years to come there will be noticeable air quality benefits.

The motto of the TACB has been "Texans Working for Clean Air." I hope during my tenure that I have helped make the motto a reality. The air belongs to all of us and the work of keeping it clean must continue--for our health and our livelihood. However, there is still a great deal of work to be done. I hope Texans everywhere will support the dedicated efforts of the men and women of the TNRCC as this new agency faces the challenges of leading us into the next century.

when it is our of compliance and penalizing it, which might put some small businesses out of business, we have recognized that the goal of clean air can be achieved by facilitating compliance with the rules and keep the small business

Bonnie Harlin Services Held Wednesday

Services for Bonnie Belle Harlin, 86, of Odessa were held at 10 a.m. Wednesday at Northside Baptist Church, with Rev. Clydel Chapman officiating.

The Rev. Jess Little will assist. Graveside services were at 4:00 p.m. in Ralls Cemetery with the Rev. Mark McMillan officiating. Burial was under the direction of Frank W. Wilson Funeral Directors.

Mrs. Harlin died Monday, Aug. 30, 1993 in Medical Center hospital.

She was born on April 19, 1907 in Grimes County. She married P.L. Harlin, who died in May 1945. She moved to Odessa from Mulshoe in 1986. She was a member of Trinity Baptist Church in Mulshoe.

Survivors include a son, the Rev. Glenn Harlin of Odessa; three granddaughters; and six great-grandchildren.

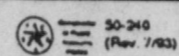

1993 Property Tax Rates in Lazbuddie ISD

This notice concerns 1993 property tax rates for Lazbuddie ISD. It presents information about three tax rates. Last year's tax rate is the actual rate the school district used to determine property taxes last year. This year's effective tax rate would impose the same total taxes as last year if you compare properties taxed in both years. This year's rollback tax rate is the highest tax rate the school district can set before it must hold a rollback election. In each case these rates are found by dividing the total amount of taxes and state funds by the tax base (the total value of taxable property) with adjustments as required by state law. The rates are given per \$100 of property value.

Last year's tax rate:

Last year's operating taxes	\$ 105,832.99
Last year's debt taxes	\$ 52,479.33
Last year's total taxes	\$ 158,312.32
Last year's tax base	\$ 46,082,612
Last year's total tax rate	\$.3620 \$/100

This year's effective tax rate:

Last year's adjusted taxes (after subtracting taxes on lost property)	\$ 166,819.05
This year's adjusted tax base (after subtracting value of new property)	\$ 44,576,063
This year's effective tax rate	\$.3742 \$/100

x 1.03 = maximum rate unless the school district publishes notices and holds hearing

	\$.3854 \$/100
--	-----------------

This year's rollback tax rate:

School maintenance and operations component	\$ 524,738
This year's tax base	\$ 44,576,063
This year's local maintenance and operating rate	\$ 1.1771 \$/100
5.06 = this year's maximum operating rate	\$ 1.2371 \$/100
This year's debt rate	\$.1162 \$/100
This year's rollback rate	\$ 1.3533 \$/100

Schedule A Unencumbered Fund Balances

The following estimated balances will be left in the unit's property tax accounts at the end of the fiscal year. These balances are not encumbered by a corresponding debt obligation.

Type of Property Tax Fund	Balance
General Operating	245,000

Schedule B 1993 Debt Service

The unit plans to pay the following amounts for long-term debts that are secured by property taxes. These amounts will be paid from property tax revenues (or additional sales tax revenues, if applicable)

Description of Debt	Principal or Contract Payment to be Paid from Property Taxes	Interest to be Paid from Property Taxes	Other Amounts to be Paid Bank Chg	Total Payment
Capitol				
Acquisition Project (expand as needed)	\$ 45,000	\$ 5,091.25	\$ 750.00	\$ 50,841.25
Total required for 1993 debt service				\$ 50,841.25
- Amount (if any) paid from funds listed in Schedule A				\$ -0-
- Excess collections last year				\$ 1,600.00
- Total to be paid from taxes in 1993				\$ 49,241.25
- Amount added in anticipation that the unit will collect only 95% of its taxes in 1993				\$ 2,591.64
- Total Debt Levy				\$ 51,832.89

This notice contains a summary of actual effective and rollback tax rates' calculations. You can inspect a copy of the full calculations at Parmer County Appraisal District. Name of person preparing this notice Ronald E. Procter. Title Chief Appraiser. Date prepared August 24, 1993.

KENW-TV

Public Television

GED - Get It!

Edward James Olmos, Tony and Emmy Award-winning actor and Oscar nominee for *Stand and Deliver*, joins cohost Terry Murphy of "Hard Copy" and other celebrities in **GED-Get It!**, a one-hour special that uses inspiration and comedy to encourage the 50 million American adults without a high school diploma to study for and take the GED test.

GED-Get It! stresses the benefits of earning a GED (General Educational Development) diploma, including getting a job or a better job, earning more money, setting a good example for children, and improving self-esteem. The program also demystifies the test by describing how it is structured and showing actual questions.

The program is part of "It's Back to School on Public TV," a week of special programming that celebrates

public television's year-round commitment to lifelong learning.

Viewers can take the first step toward getting a GED by calling a toll-free number for localized information on preparing for the test and where to take it. Viewers may call 1-800-62-MY-GED at any time during the program or later.

KENW-TV will broadcast "The GED" series, a television tutorial composed of forty-three, 30-minute programs designed to help students prepare for the GED exam.

GED-Get It! airs Wednesday, September 8th at 9:00 p.m. and repeats Sunday, September 12th at 3:00 p.m.

The GED series will be broadcast Mondays at 4:30 p.m. beginning September 20th. It repeats Sundays at 10:00 a.m. beginning September 26th on KENW-TV.

Good Morning Miss Toliver

Kay Toliver has been teaching for 26 years. In 1992, she was named the Disney Outstanding Teacher of the Year in mathematics and a Presidential Awardee for Excellence in Science and Mathematics Teaching.

Operating out of East Harlem Tech, middle school math teacher Toliver demonstrates that one inspirational teacher can help students reach their full potential. **Good Morning Miss Toliver**, a half-hour special, is an antidote for an overdose of bad news about American education.

Eastern New Mexico University, Portales, New Mexico

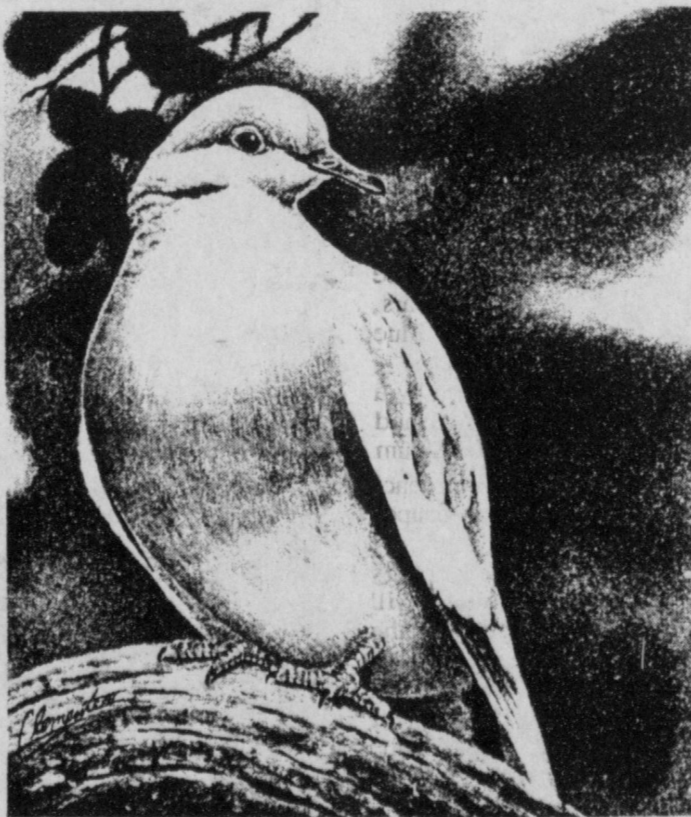

Hunting Regulations 1993 - 1994

MOURNING DOVES

SEASON: North Zone—September 1 through November 9, 1993, in that area north of a line beginning at Fort Hancock, thence east along IH 10 to IH 20, thence east along IH 20 to Fort Worth, thence east along IH 30 to the Texas-Arkansas state line.

SEASON: Central Zone—September 1 through October 31, 1993 and December 26, 1993 through January 3, 1994, in that area between the North Zone and the South Zone.

SEASON: South Zone—September 24 through November 14, 1993 (ends November 10, 1993 in the Special White-winged Dove Area) and December 26, 1993 through January 12, 1994, in that area south of a line beginning at the International Bridge and U.S. 277 Spur at Del Rio, thence east along U.S. 90 to San Antonio, thence east along IH 10 to the Texas-Louisiana state line.

SHOOTING HOURS: One-half hour before sunrise to sunset.

DAILY BAG LIMIT: Statewide except Lower Valley - 12 mourning, white-winged, and white-tipped

(white-fronted) doves in the aggregate, to include not more than six whitewings and two whitetips; possession limit is twice the daily bag limit. **Lower Valley** (Cameron, Hidalgo, Starr and Willacy counties) - 12 mourning, white-winged, and white-tipped (white-fronted) doves in the aggregate, to include not more than two whitewings and two whitetips; possession limit is twice the daily bag limit.

WHITE-WINGED DOVES

SEASON: Special White-Winged Dove Area—September 4, 5, 11 and 12, 1993 in that area southwest of a line beginning at the International Bridge and U.S. 277 Spur at Del Rio, thence east along U.S. 90 to Uvalde, thence south and east along U.S. 83 and State Hwy. 44 to Freer, thence south along State Hwy. 16 to Hebronville, thence east along State Hwy. 285, thence south and east along FM 1017 to Linn, thence east along State Hwy. 186 to Port Mansfield, thence east along the Mansfield Channel to the Gulf of Mexico. (See Sanctuaries.)

SHOOTING HOURS: Noon to sunset.
DAILY BAG LIMIT: 10 white-winged, mourning, and white-tipped (white-fronted) doves in the aggregate, to include not more than 5 mourning doves and 2 whitetips; possession limit is twice the daily bag limit.

DOVE HUNTING ZONES

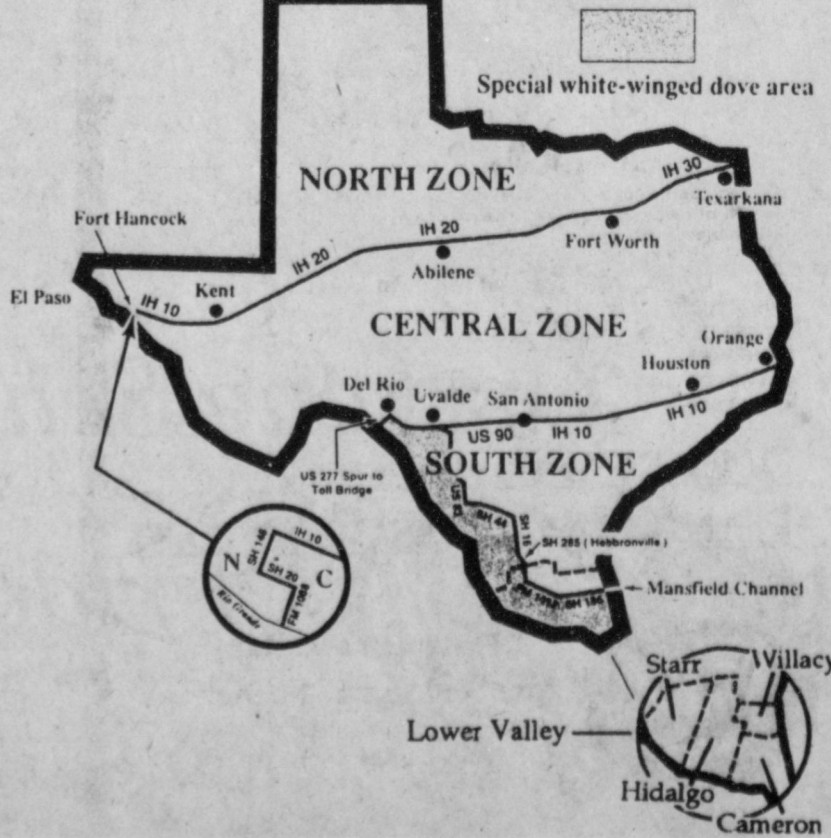

The Mighty Mules Get Ready

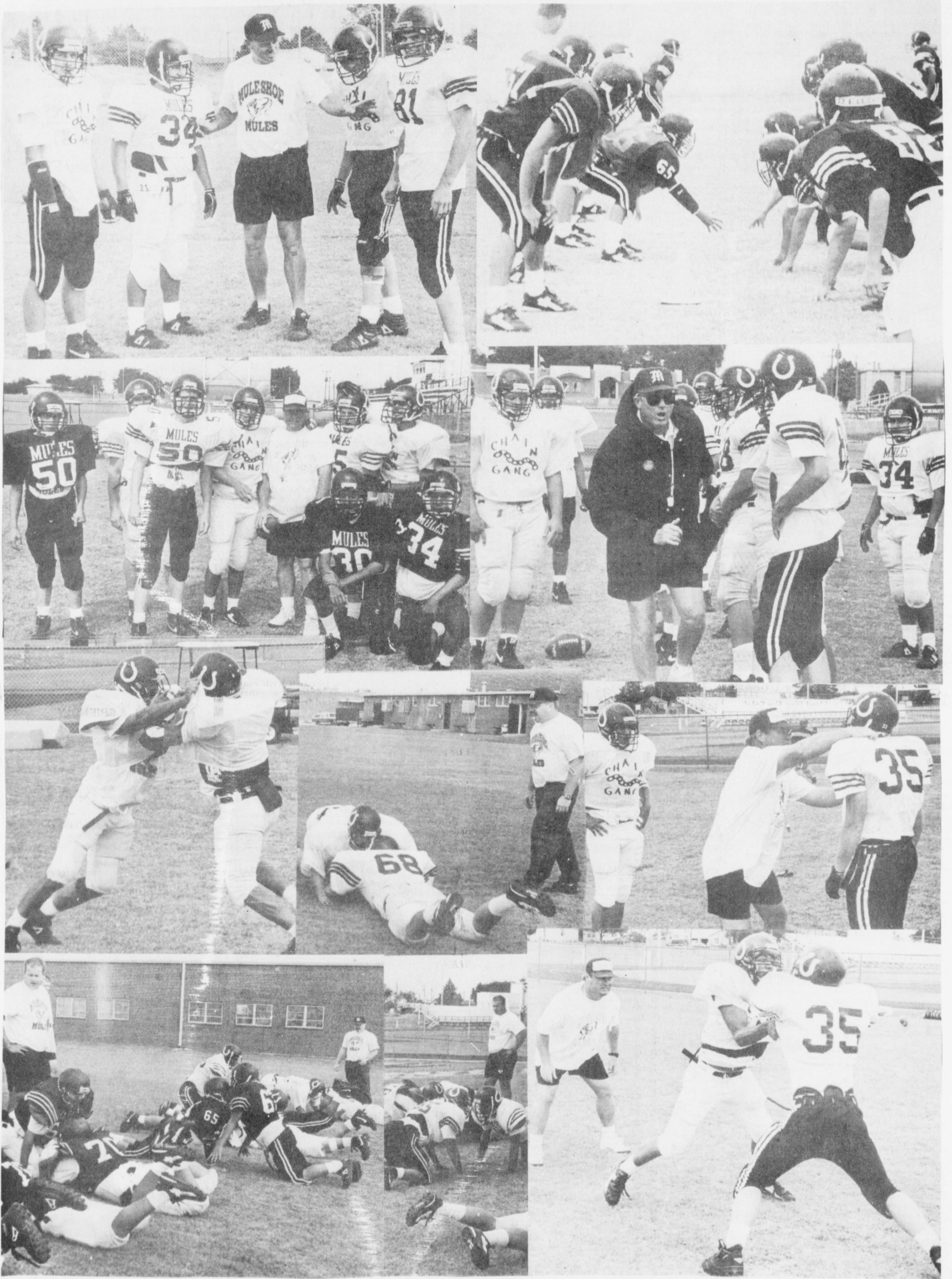

Opening Season Game Against Morton

Friday Sept. 3rd at Home

Be There!!!!



CLASSIFIEDS 272-4536

CLASSIFIED RATES

15 Words & Under
Minimum Charge
\$2.30
Thereafter
\$2.00
16 Words & over

1st Insertion
15 cents per word
2nd Insertion
13 cents per word

CLASSIFIED DISPLAY RATES
\$1.75
Per Column Inch

DEADLINES
12 noon Tues.
For Thursday Paper
12 noon Friday
For Sunday Paper

To receive the reduced rate after the first insertion, ad must run continuously.

We reserve the right to classify, revise, or reject any ad. We are not responsible for any error after ad has run once.

For more information and assistance regarding the investigation of get-rich-quick, work-at-home and other financial/business opportunities. The Muleshoe and Bailey County Journals urges its readers to contact the Better Business Bureau, 1206 14th St., #901, Lubbock, TX 79401 or call (806)763-0459.

1. Personals

CONCERNED
About Someone's Drinking?
HELP IS AVAILABLE
through Al-Anon
Call 272-5857;
927-5110 or
965-2870 or come to visit Tuesday and Thursday nights, 8:00 p.m. & through AA call 965-2870 or come visit Tuesday nights, 8:00 at 723 W. Ave. E, Muleshoe

Seeking position in this area to live or sit with elderly. Interested persons please call 272-5228. 1-36t-2tp

KIDS ARE SPECIAL DAYCARE. Offers love, patience understanding and fun for your child. Limited openings for ages 1 and up. 272-4044. H1-36t-5tc

Exterior and Interior Painting. Experienced-Clean and Neat. Reasonable Rates-Free Estimates. Call: 272-4012. H1-32t-9tc

G & S Construction Competitive Roofing Prices on Steel Roof and All Other Types. Free Estimates! 1-800-658-9992. 1-30t-tfc(T)

Wanted harvesting corn, milo, beans, peas, sunflowers. New 9600 John Deere combines with supporting equipment. Grain parts, trailer truck, tandem trucks with pups. Call 806-266-5885. D1-35t-4tc

NEEDED
Representatives in Sudan Lazbuddie and Muleshoe. For more information call 272-5607
AVON
"The Smartest Shop In Town"

Classify!

3. Help Wanted

Bailey County Electric Cooperative Assn. is now accepting applications for Groundman with advancement to Apprentice Lineman & then Lineman at the Muleshoe office. Applications will be completed at the Muleshoe office at 305 E. Ave. B. and the job description may be picked up at this time. Must be available 24 hours a day, if hired. All interviews will be conducted after the closing date of September 15, 1993 at 5:00 p.m. Bailey County Electric Cooperative is an equal opportunity employer. B3-36t-4tc

Beauticians Needed!
Main Street Beauty Shop. Call: 272-3448. M3-31t-tfc

Wanted - Experienced - Wait Person. Carrousel Restaurant. 272-4131. Call LaVonne. C3-36t-2tc

4. Houses For Rent

2 BEDROOM TRAILER HOUSE FOR RENT. CALL: 925-6684. 4-36t-1tp

11. For Sale or Trade

Used Pipe For Sale!
10 inch pipe.
8 inch pipe.
2 1/2 inch pipe.
2 inch pipe.
Call: Gene Lowe 272-4963. L11-36t-8tc

For Sale
New Lockwood Pivots, no interest until March, '94. No payments until January '95. 5 years to pay. 8.9% Interest. Down Payment 10% and as low as 5%. Irrigation Supply 272-4466 or 272-3246. I11-35s-12tc

15. Misc.

Major Appliance and Minor Home Repairs!
Call 272-4450
HENDERSON SERVICE, CO.
tfc.

FREE PUPPIES!
Siberian Husky and Chow mix. Good watch dogs. 946-3452. 15-35s-4tp



The kindergarten system of preschool education was designed in 1837 by Friedrich Froebel, a German educator.

9. Automobiles For Sale

MUST SELL! 93 MERCURY COUGAR XR7, Gold Pkg. Landau Top, Automatic Transmission, Air Conditioning, AM/FM Stereo Cassette, Power Windows, Power Door Locks, Cruise Control, Tilt Steering Wheel, Power Seat, No Old Contract To Assume, No Back Payments To Make, Just need responsible party to make reasonable monthly payments, call Doug Bolt in the Credit Dept., FRIONA MOTORS 806/247-2701

MUST SELL! 88 FORD F150 XLT LARIAT, Short Wide, V-8, Automatic Transmission, Air Conditioning, Power Windows, Power Door Locks, Tilt Steering Wheel, Cruise Control, AM/FM Stereo Cassette, Sport Wheels, No Old Contract To Assume, No Back Payments To Make, Just need responsible party to make reasonable monthly payments, call Doug Bolt in the Credit Dept., FRIONA MOTORS 806/247-2701

MUST SELL 88 FORD E-150 CONVERSION VAN, Full Conversion, Power Windows, Power Door Locks, Tilt Steering Wheel, Cruise Control, AM/FM Stereo Cassette, Running Boards, Tu-Tone Paint, No old contract to assume, no back payments to make. Just need responsible party to make reasonable monthly payments, call Doug Bolt in the Credit Dept., FRIONA MOTORS 806/247-2701

For Sale: 1988 Pontiac Grand Prix LE. Loaded. 85,000 miles. Red and Gray. \$5200.00. 272-4807. S9-36t-2tc

VAN FOR SALE 1987 Chevy Van, Customized, Very Clean, AM/FM Cassette, Cruise, CB Radio. See at Burton's Service Center. 9-35t-4tp



The oldest town of European origin in the United States is St. Augustine, St. John's County, Florida, founded in 1565 by Pedro Menendez de Aviles.



Butterflies and locusts can fly continuously for well over 100 miles on the food energy stored in their bodies.



The first design for a bicycle may have been created by Leonardo da Vinci or one of his pupils. The design shows a machine propelled by cranks and pedals.

8. Real Estate

Nieman Realty

116 E. Ave. C George Nieman, Broker 272-5286 or 272-5285
CHECK WITH US FOR AVAILABLE HUD PROPERTIES!!!!

- RICHLAND HILLS NICE RESIDENTIAL LOTS...\$5,000 UP**
JUST LISTED-Nice 3-1 3/4-2 Brick, Cent. A&H, built-ins, fenced yard. \$40's!!!!RH-1
3-2-2 Brick, built-ins, FP, Heat pump, fans, new carpet & paint, abundant closets & storage. \$90's...RH-8
- HIGH SCHOOL**
3-1-1 Brick, Cent. heat, evap. air. FmHA financing. \$20's!!!!HS-1
PRICE REDUCED 3-2 Remodeled, heat pump, built-ins, fenced yd., storage bldg. \$23,000!! HS-3
- 3-1-1 carport Home, heat pump, storm windows & doors. MUCH MORE. \$20's!! HS-4
JUST LISTED-VERY NICE 3-2-1 carport Home, Cent. A&H, built-ins, FP, 2,000+lv. area, fans, st. bldg., & MUCH MORE!!!! HS-5
PRICE REDUCED-BUYER INCENTIVES-3-2 Home, fl. furnace, evap. air, st. bldg., fenced yard!!!!HS-6
JUST LISTED-Nice 3-1 3/4 bath home, fl. furnace, evap. air, fenced yard. \$20's!!!!HS-7
IMMACULATE 3-2-2 Brick, Cent. A&H, built-ins, fenced yard, storage bldg., & MORE!!!! \$60's HS-8
- HIGHLAND AREA**
3-2-1 Brick, Cent. A&H, FP, built-ins. MAKE OFFER!!!! HL-1
NICE 3-2-2 Brick, Cent. A&H, built-ins, FP, sunroom, auto. spklr., fenced yd., MORE!! \$60's!!!! HL-2
FmHA Financing To Qualified Buyer- NICE 3-1-1 Brick Home, Cent. A&H, ceiling fans, storage bldg., fenced yd. \$30's!!!!HL-3
3-2-1 Brick, Cent. heat, evap. air, built-ins fenced yd., storage bldg. \$40K..HL-4
4-2-1 Brick, Cent. A&H, built-ins, encl., patio spklr. sys., st. bldg., fenced yd., \$60's!!!!HL-5
- LENAU ADDITION**
PRICE REDUCED-3-1 1/2-1 Home, Cent. heat, evap. air, new roof, cov. patio, st. bldg., fenced yd. \$30's!!! L-1
3-2-1+carport, Brick, ceiling fans, Approx. 2060 sq. ft...\$40's!! L-6
- RURAL HOMES**
NICE 3-2-2 carport Home, one acre tract, Cent. A&H, built-ins, fenced, on pavement close to town. \$40's!!!! HR-2
VERY NICE 4-2-2 Brick home on 6 ac., Cent. A&H, 2300+lv. area, Much More!! \$60's!HR-4
3-2-2 Brick, btl-ins, Ht. pump, FP, 2.5 acres on pavement. \$60's!!! HR-3
3-2-3 Carport Mobile home on 11 ac. edge of town, MAKE OFFER!!!! HR-5
3-2-1 on 1 acre, Cent. Heat, Evap. Air, Remodeled, \$30's!! HR-6
3-1-2 Home on 1 1/2 acres storm cellar & storage bldg...\$20's!!!! HR-8
LAZBUDDIE-VERY NICE 3-2-2 Brick Home on 1 acre, Cent. A&H, built-ins, FP, nice carpets, large cov. patio. \$60's!!!! HR-7
- ASK ABOUT OUR COMMERCIAL LISTINGS!!!
Circle Back Area-177 acres of good dryland... Fully Allotted!!!
PLEASANT VALLEY- 160 acres. 8" well. Lindsey circle!!!!

Recipes For The Last BBQ Of Summer

(NAPS)—While the old barbecue standbys—hamburgers and hotdogs—are always popular, why not try something a little different for your Labor Day grilling. The makers of Kamora® Imported Coffee Liqueur offer recipes that will make this barbecue menu memorable. Kamora's spicy flavors blend well into almost any type of recipe, especially barbecue recipes.

Kamora owes its great taste to its heritage—liqueurs were produced by the Maya centuries ago. And, the word barbecue comes from the Mayan word "babacoa," when the ancient Maya cooked over a lattice of thin green sticks stretched over an open fire. Kamora and barbecue, then, are a natural fit.

Kamora® Spicy Southern Kebabs (makes 32 appetizers)

Kamora Marinade and Sauce:

- 1/2 cup KAMORA COFFEE LIQUEUR
- 1 6-ounce can tomato paste
- 1/4 cup Chinese rice wine vinegar
- 1/4 cup peanut oil
- 1/4 cup hoisin sauce
- 2 tablespoons fresh ginger root, minced
- 2 tablespoons Tamari (wheat free soy sauce) or soy sauce
- 3 cloves garlic, minced
- 2 whole scallions, sliced
- 2 1/2 to 3 teaspoons hot chile oil

- Mix marinade/sauce ingredients.
- Kebabs:**
- 1 1/4 pounds pork tenderloin cut into 64 3/4-inch cubes
- 2 mangoes, cut into 32 3/4-inch cubes

Pour 1 cup marinade/sauce into plastic bag. Add pork cubes. Seal and refrigerate overnight. Refrigerate remaining sauce separately. Skewer a pork cube, then a mango cube, then a pork cube on each of 32 skewers. Broil 2 inches from heat source for 8 minutes, turning midway through cooking. Heat remaining sauce. Serve with skewers.

TIPS:
•Blend drink ingredients with 2 ice cubes for a slush-style drink.

The cookbook everyone is talking about
TEXAS COUNTRY REPORTER COOKBOOK
256 pages of recipes from the viewers of the popular tv show hosted by Bob Phillips
\$13.95
Pick up your copy at the newspaper office.

TOUCHDOWNS WIN GAMES...

BUT A CLASSIFIED AD WILL WIN YOU CASH!

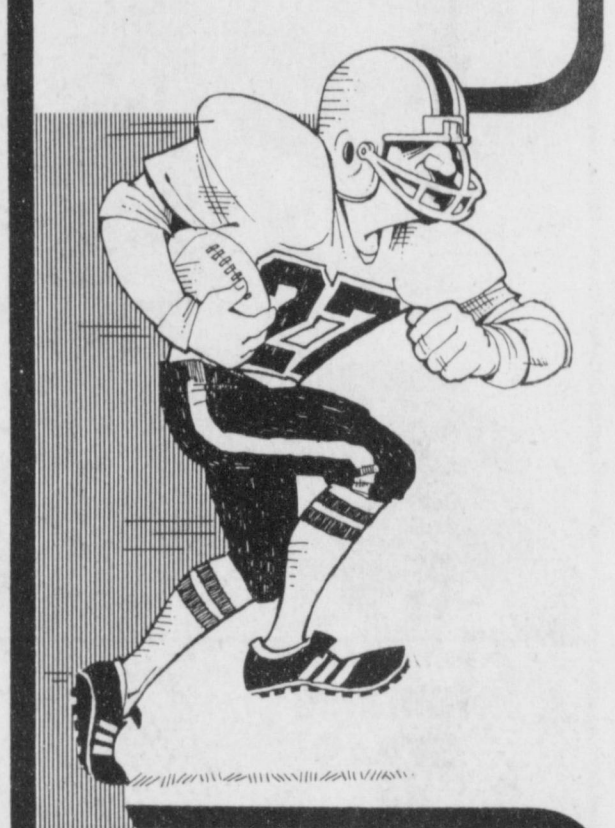

Throw the ball our way — we'll make contact with the fans you want to attract! Whether you want to sell, buy, rent, lease or offer, we've got a stadium-full of readers who'll read and react to your ad!

CALL A FRIENDLY CLASSIFIED AD-VISOR!
272-4536

MULESHOE JOURNAL

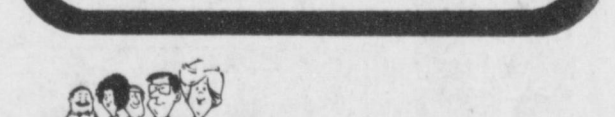

8. Real Estate

HOME FOR SALE 3-1-1 Brick, Heat Pump, Fence, and Much More. Very Reasonably Priced. FmHA Financing Available. 808 W. 9th. 272-5687. W8-34s-8tc

8. Real Estate
HOME FOR SALE - PERFECT LOCATION!! By Owner
Ideal home, 3 bedroom, 1 3/4 bath, 1 car garage with opener, across from Dillman Elementary. Has 1944 sq. feet, fireplace with bookcases, 1 yr-old Dual Fuel heat pump, fenced yard, storage building, lots of storage inside, built-ins. Priced to sell!!!! Call 965-2967. 8-35t-4tp

BUILDING LOT BY OWNER
Beautiful Park Ridge Addition-Muleshoe. 103' X 125' paved street, utilities. Great View! Consider trade-in or owner financing. For information--- (806) 795-5409 W8-10s-tfc

HENRY REALTY

111 W. AVE. B 272-4581
Muleshoe, Tx.

Lenau Addition-4 bedroom, 2 bath, carport, central heat and air, carpet, dining area, built-in dishwasher and stove. Covered patio, wood fence, storm doors and windows, drapes and curtains. One ceiling fan. Ample storage and shed for travel trailer.

RURAL-3 bedroom, 1 bath, 2 car garage, masonite siding, carpet throughout, central heat, evap. air cond. on roof ducted to all rooms. Built-in dishwasher. New roof. Additional acres available, owner financing to qualified buyer.

2 bedroom, 1 bath, detached 2 car garage, extra lot and well for garden. Country Club Addition.

New listing-2 bedroom, 1 bath, redone for qualified buyer.

COMMERCIAL PROPERTY
Ideal location on West American Blvd. 150' highway frontage. A great business opportunity.

West American Boulevard 150' frontage. Priced to sell.
LAND
160 acres irrigated farm land with pivot sprinkler SW of Muleshoe. 60 acres of wheat. Ideal for livestock operation. Good water.

DOUBLE COUPONS EVERYDAY!

ALL FLAVORS SEVEN-UP 99¢
6 PK, 12 OZ CANS
SEE STORES FOR OTHER FLAVORS INCLUDED
AFFILIATED FOODS INC. MEMPHIS, TENN.
ASSORTED COCA-COLA 1/18

Low's
Pay-n-Save
MARKETPLACE

Check Our Insert In Today's Muleshoe Journal For More Specials!

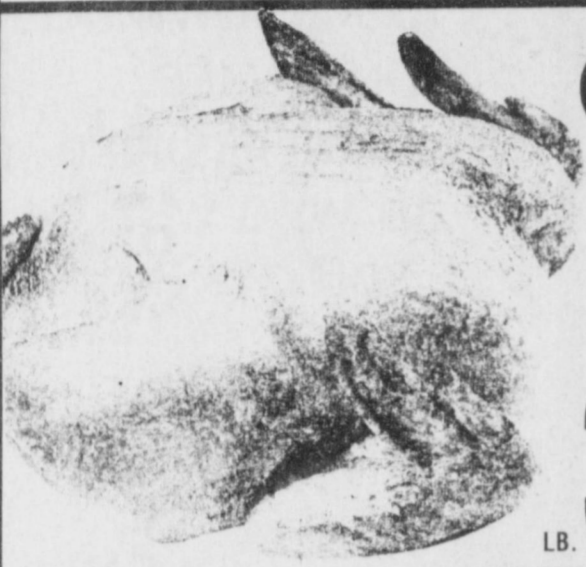

PILGRIM'S PRIDE
U.S.D.A. GRADE "A"
Whole Fryers
LB. **39¢**

CORN KING
Meat Franks
12-OZ. PKG. **49¢**
WILSON REG./LOW SALT
Sliced Bacon
1-LB. PKG. **99¢**
WILSON REG. OR POLISH
Smoked Sausage
1-LB. PKG. **\$1.49**

REG./HOT 2-LB. ROLL **\$3.55**
JIMMY DEAN LITE
Pork Sausage 1-LB. ROLL **\$1.79**
JIMMY DEAN LITE Pork & Turkey Sausage 12-OZ. ROLL **\$1.79**
JIMMY DEAN Sausage & Biscuits 9-OZ. PKG. **\$2.19**
HORMEL FULLY COOKED BONELESS HALF OR WHOLE
Cure 81 Ham
12-OZ. LINK OR 10-OZ. PATTIE HORMEL
Little Sizzlers
EA. **99¢**



HEAVY GRAIN FED BEEF
Top Sirloin Steak
LB. **\$2.49**

DECKER MEAT OR BEEF
Corn Dogs
1-LB. PKG. **\$1.49**
DECKER OVEN ROASTED
Turkey
10-OZ. PKG. **\$2.19**

PEPPERONI OR DELUXE MAMA ROSA
Pizza
2-PK. 40-OZ. **\$3.59**
CRYSTAL FARMS CHeddar/Mozzarella OR Marble Jack
Shredded Cheese
24-OZ. PKG. **\$3.69**

PEDRO'S MILD OR SPICY
Tamales
12-CT. PKG. **\$3.49**
PACIFIC VALLEY
Tater Patties
LB. **79¢**

PRE-COOKED REG. OR CHUCK WAGON ADVANCE BREADED BEEF
Patties or Fingers
LB. **\$1.29**

REG. HOT PEPPER • REG. OR SEASONED MEAT TENDERIZER • REG. SEASON ALL OR CALIFORNIA BLEND GARLIC SALT
Black Pepper
4-OZ. CAN **\$1.69**
CALIFORNIA BLEND
Garlic Powder
6-OZ. BTL. **\$2.89**

Quality & Freshness

Extra Large Red Ripe Tomatoes LB. 59¢	Thompson Seedless Grapes LB. 59¢
New Crop Golden Delicious Apples LB. 69¢	Sno White Cauliflower EA. 79¢
Garden Fresh Broccoli LB. 69¢	Dole Cello Carrots 3 1-LB. BAGS \$1
	Baking Potatoes 3 LBS. FOR \$1
Wesson Oil 48-OZ. BTL. \$1.88	Peter Pan Peanut Butter 14-18 OZ. JAR \$1.89
Vegetables 11-17 OZ. CANS 89¢	Del Monte Assorted Pudding Cups 8-CT. PKG. 99¢
Ketchup 28-OZ. BTL. 99¢	Del Monte Assorted Tomatoes 14.5-OZ. CANS 99¢
Tomato Sauce 8-OZ. CANS 99¢	

Purina Dog Food 20-LB. BAG \$6.99	Purina Meow Mix 3.5-LB. BAG \$3.39
Lady Dianne Dinnerware 24-CT. PKG. \$1.19	Schilling Seasonings 2.5-9 OZ. BTL. \$1.49
Scott's Bath Tissue 4-ROLL PKG. \$1.79	Family Napkins 140-CT. PKG. 79¢
Baby Wipes 84-CT. PKG. 2.55	Facial Tissue 175-CT. BOX 5.44
Ultra Surf 33-42 LOADS 98-103 OZ. BOX \$4.99	Dish Detergent 30-OZ. BOTTLE \$2.29
Zest Soap 3 PK. 5 OZ. BARS \$1.89	Ultra Downy 20-OZ. BTL. \$2.29
Ultra Downy 20-OZ. CTN. \$2.19	

Hormel Chili 99¢	Cheese Balls 5-OZ. CAN 99¢
Planters Peanuts 3.3-5.2 OZ. PKG. 79¢	Spaghetti Sauce 28-30 OZ. JAR \$1.99
Enchilada Sauce 10-OZ. CAN 99¢	Refried Beans 16-OZ. CAN \$2
Green Chilies CHOPPED OR WHOLE 4-OZ. CAN 89¢	Taco Shells 12-CT. PKG. \$1.59
Maxi Pads 18-24 CT. PKG. \$2.99	Pantliners 22-CT. PKG. \$1.19
Sandwich Bags 40-CT. PKG. \$1.59	Margarine ASSORTED STAY FRESH 1-LB. PKG. \$1.19

Campbell's Soups 10.5-10.75 OZ. CANS 3 \$2.00	Campbell's Tomato Soup 10.75 OZ. CANS 2.99¢
V-8 Juice 6-PK. 5.5-OZ. CANS \$1.99	Picante Sauce 16-OZ. JAR \$1.69
Hershey Candy 3.3-16 OZ. BAG \$2.69	Hills Bros Coffee 17-18 OZ. CAN \$1.69
Carnation Coffeemate 16-17 OZ. CAN \$2.29	Tasters Choice 1.12 OZ. BTL. \$4.49

BUY 1, GET 1 FREE
(Up to \$3.55 value) at the checkout.
BUY ONE 19 oz. **Krispies** cereal, GET ONE 19 oz. **Krispies** cereal FREE.

HELP "JERRY'S KIDS" SMILE.
Your purchase helps fight muscular dystrophy.

KRAFT OUR BEST TO YOU SWEEPSTAKES
10,000 Dollars CASH
1ST PRIZE \$5,000 2ND PRIZE \$2,500 3RD PRIZE \$1,500 4TH PRIZE \$500 5TH PRIZE \$500
REGISTER AT PARTICIPATING STORES

R.T.S. Frosting 16-OZ. CAN 2 \$3	Lucky Charms 14-OZ. BOX \$2.69
Bugles 5.5 OZ. BOX \$1.19	Cinnamon Toast Crunch 14-OZ. BOX \$2.19
Pop-Secret 6-PACK \$2.99	Wheaties Cereal 18-OZ. BOX \$2.69
Squeezit 6-PK. BTL. \$1.99	
Cake Mixes 17-18 OZ. OZ. BOX 89¢	
Fruit Shapes 9 OZ. BOX \$1.99	

Maxi Pads 18-24 CT. PKG. \$2.99	Pantliners 22-CT. PKG. \$1.19
Sandwich Bags 40-CT. PKG. \$1.59	Margarine ASSORTED STAY FRESH 1-LB. PKG. \$1.19

Miracle Whip 32-OZ. JAR \$1.59	Kraft Marshmallows 10-OZ. PKG. 89¢
Shells & Cheese or Deluxe Dinners 9.4-14 OZ. BOXES 2 \$3	Kraft Half Moon Cheese 10-OZ. PKG. \$1.89
Kraft Mayonnaise 32-OZ. JAR \$1.79	Mac & Cheese Kraft Dinners 5.5-7.25 OZ. BOXES 5 \$3
Puttling Snacks 6-CT. PKG. \$1.99	Shredded Cheese 8-OZ. PKG. \$1.69

HEALTH & BEAUTY

Alka-Seltzer 36-CT. PKG. \$3.99	Tylenol Allergy Sinus 20-24 CT. PKG. \$3.99
Flintstones Vitamins 60-CT. BTL. \$5.99	Extra Strength Tylenol 100-CT. PKG. \$6.99
	Imodium A-D 12-CT. PKG. \$4.99
	Mylanta Tablets 30-48 CT. PKG. \$2.89
	Light Bulbs 60-75-100 WATT PENNSYLVANIA SOFT WHITE 2-CT. PKG. \$1.19

TOOTH PASTE

Toothpaste 4.5-OZ. TUBE \$1.29	Chilled Minute Maid Lemonades or Punches 99¢
	Chilled Orange Juice ASSTD. MINUTE MAID 5-OZ. PAIL \$2.99
	Ice Cream ASSORTED BLUE BUNNY 5-OZ. PAIL \$3.99

Kraft Barbecue Sauce 18-OZ. BTL. 89¢	Cracker Barrel Cheese 10-OZ. PKGS. 2 \$5
Salad Dressing 16-OZ. BTL. \$2.29	Parmesan Cheese 8-OZ. CAN \$2.99
	Cheez Whiz REG. OR LIGHT KRAFT 16-OZ. JAR \$2.99

FROZEN FOOD

Rhodes Roll Dough 18 OZ. BAG \$2.19	Orange Juice 19-12 OZ. CAN 99¢
Cream Pies 18 OZ. BOX 99¢	Pot Pies 7 OZ. BOXES 2 99¢
	Banquet Dinners 9-11 OZ. BOX 89¢

Low's Pay-n-Save
515 W. Amer. Blvd. Muleshoe 272-4406
MARKETPLACE
401 W. American Blvd. Muleshoe, TX 79347 (806) 272-4585
Prices effective September 2 - September 8, 1993
WE RESERVE THE RIGHT TO LIMIT QUANTITIES IN TEXAS
Our Best to You!