

## WEATHER

Sept. 20 71 61  
 Sept. 21 86 50  
 Sept. 22 88 49  
 Sept. 23 78 44

# Muleshoe Journal

'The Community Of Opportunity-Where Water Makes The Difference'

The Foreman Company  
 PO Box 50  
 Monmouth, Ill.



Vol. 70, No. 39

Published Every Thursday At Muleshoe, Bailey County, Texas 79347

TEXAS PRESS ASSOCIATION 20¢

Thursday, September 24, 1992

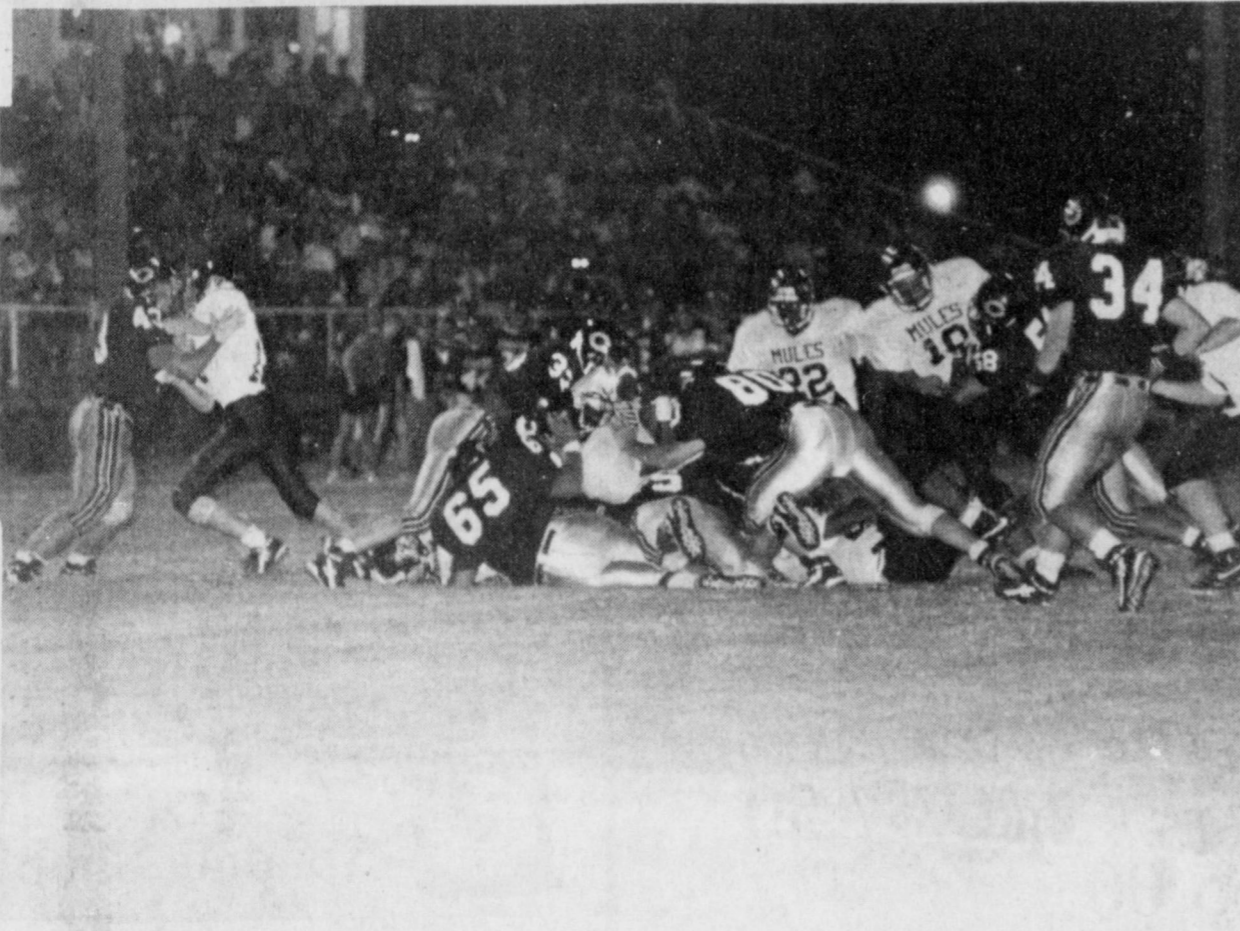

KEEPING THEM OUT OF THE ENDZONE---Friday night the Mules had a hard time keeping the Lubbock Cooper Pirates out of the endzone. Although the Pirates won the game the Mules put up a good fight. This week the Mules take on Lubbock Roosevelt in the Benny Douglass Stadium.

## Bailey County West Plains Fair Winners

The Bailey County West Plains Fair, held Thursday, Friday and Saturday of last week, had a total of 161 exhibitors and 506 exhibits. Breaking it down into categories there were 89 adults and 54 youths along with 18 pet exhibitors. There were 354 exhibits for the adults, 132 youths and 20 pets entered.

Are you a mouse lover? Well if you are not, one of Saturday's exhibits in the Pet Show at the Bailey County Coliseum just might change your mind. Brienne Locker showed her pet white mouse, entered in the Youth Smallest Pet Division and received a Rosette, for first place.

Christi Adrian showed the Ugly Dog in the Youth Division and was awarded a Rosette, even though the Judge was a little hesitant to award the dog a prize for being ugly.

In the Adult Division, Terri Hahn showed the Best Trained Dog, and the dog with the best costume was shown by Connie Haight. Both of these dogs received a Rosette.

Pets entered into the show included: cats, dogs, mice and gold fish.

At approximately 3 p.m. Bailey County Judge Marilyn Cox welcomed everyone to the fair and encouraged them to go into the green room of the Civic Center and view the many antiques on display. Various drawings were held, persons having booths gave a variety of door prizes.

The MAC Committee held their monthly drawing during the fair and gave away five hundred MAC dollars. Winners of the MAC dollars included: Lela Sue King, Clifton Finney, Della Snell, Mrs. R.G. Bennett, Jr. and Golda Slaughter.

If you enjoy taking a look at yesteryear, the green room was the place to be Saturday. Various antiques were displayed including quilts, dolls, oil lamps, pictures and Bailey County records from the early days.

Mrs. Benny Claunch was the winner in the Cow Pattie Bingo.

First, second and third place winners are as follows:

### CULINARY DIVISION

#### CATEGORY NO. 1

##### BREADS

##### Muffins

Adult: Katie Roubinek, second place

##### Combread

Adult: Ladene Spears, first (Rosette), and Vicki Graneman, second

##### BREAD LOAF

##### Banana

Adult: Patsy Lindley, first; and Katie Roubinek, second

##### Pumpkin

Adult: Patsy Lindley, first; Rose Sain, second

##### Miscellaneous

Youth: Rachel Embry

##### Cinnamon Rolls

Adult: Betty Embry, first; and Rose Sain, second; Youth: Rachel Embry, second

##### Yeast Rolls

Adult: Betty Embry, first (Rosette), Joyce Holmes, second; and Ladene Spears, third

##### Miscellaneous

Adult: Terry Radford, first; Ladene Spears, second; and Maria Fredlund, third; Youth: Audra Lee, first (Rosette); and Rachel Embry, second

##### CATEGORY 2

##### CAKES

##### Sheet Cakes, Iced

Adult: Patsy Lindley, first (Rosette)

##### Fruit Cakes

Adult: Lacy Mardis, first

##### Iced Layer

Youth: Graciee Adrian, first

##### Pound

Adult: Patsy Lindley, first; Youth: Stephanie Kirk

##### Miscellaneous

Adult: Patsy Lindley, (Rosette) Best of Show

### CATEGORY NO. 3

##### Candies

##### Chocolate Fudge

Adult: Vickie Groneman, first; Betty Embry, second; and Patsy Lindley, third; Youth, Candace Hutto, second

##### Divinity

Adult: Betty Embry, first and Patsy Lindley, second

##### Peanut Brittle

Adult: Betty Embry, first (Rosette)

##### Peanut Patties

Adult: Patsy Lindley, second

##### Holiday

Adult: Patsy Lindley

##### Miscellaneous

Adult: Peggy Dodd, first; and Patsy Lindley, second

### CATEGORY NO. 4

### COOKIES

#### Dropped

Adult: Ladene Spears, first; Patsy Lindley, second; and Patsy Lindley, third; Youth: Christi Adrian, second

#### Shaped

Adult: Nancy Allison, first; and Patsy Lindley, second

#### Rolled

Adult: Patsy Lindley, first; and Carrol Price second

#### Bars

Youth: Tori Townsend, first (Rosette), and Rachel Embry, second

### MISCELLANEOUS

Adult: Patsy Lindley, first (Rosette), and Joyce Holmes, second

#### Holiday

Adult: Carrol Price, first (Rosette), and Patsy Lindley, second

### CATEGORY NO. 5

#### Pies

Youth: Stephanie Kirk, first; and Daniel Paterno, second

### DIVISION II

#### CANNED FRUITS AND VEGETABLES

#### CATEGORY I

##### Peaches

Adult: Rose Sain, first, (Rosette)

##### Miscellaneous

Adult: Rose Sain, first

### CATEGORY NO. II

#### VEGETABLES

##### Beans, shelled pinto

Adult: Rose Sain, first

##### Beans, Green Snap

Adult: Anna B. Lane, first; Katie Roubinek, second; and Rose Sain, third; Youth: Melissa Bennett, first

##### Peas, Blackeyed

Adult: Rose Sain, first; Anna B. Lane, second; and Leala Stroud, third; Youth: Jonathan Bennett, first (Rosette), and Melissa Bennett, second

##### Potatoes

Adult: Velta M. Fyie, (Rosette) Best of Show

##### Squash

Cont. Page 6, Col. 3

## October Named Beautification Month

"October is Homecoming Month and the Chamber of Commerce knows when people come home everyone wants things to be neat and clean," said Jack Wilson, CofC manager. "In cooperation with the city of Muleshoe and the Muleshoe High School, the Chamber of Commerce and Agriculture is sponsoring Clean-up, Paint-up and Beautify Muleshoe Month."

A variety of activities are being suggested for local residences and businesses during the month of October. The chamber encourages every one to:

1. Do some basic clean-up on yards, lots, and businesses mow or cut weeds-especially being aware of manicure work around edges, poles, building and fences.

2. Haul trash and junk to the dumpster or alley. The city

### Adult Basic Education Classes Offered

Adult Basic Classes will begin at 7 p.m. Thursday, October 15 in Watson Junior High School.

The classes will meet each Tuesday and Thursday evenings from 7 to 9:30 p.m. This program is designed to improve a person's ability to secure employment, qualify for a job promotion, achieve a certificate of high school equivalency (GED), and to become a more efficient consumer and a more active citizen. These classes are being offered free of charge.

Classes are also available for adults who cannot read, write, or speak English, if there is sufficient interest in this type program.

If interested or for further information you may call Adrian Meador, Assistant Superintendent for Instruction at 272-3325 by October 12.

reminds everyone to deposit acceptable trash in dumpsters and pile other trash in the alley. Businesses are encouraged to contact the city to receive approval, if they have large or unusual items.

3. Between Monday, October 5 and Thursday, October 8, wood which will burn may be deposited at a sight in the new city park designated for the "Homecoming Bonfire." Also, there is the possibility that the high school classes would assist in hauling off wood during this week. For information, contact the Muleshoe High School office at 272-7571.

In addition to the general clean-up projects mentioned above, all residential owners are reminded that the city will provide a truck to haul off junk on a by reservation basis. They will also provide for the demolition of old rundown residences at the request of the owner. Should you need any of these services, you may contact the Muleshoe City Hall at 272-4528.

"The chamber reminds everyone of the great improvement the Peat

family made to the image of Muleshoe as they tore down the Old XIT Steak House. If everyone pitches in and takes responsibility for their property, it will help give Muleshoe a great facelift."

In addition to cleaning-up and picking-up, citizens are encouraged to FIX-UP AND PAINT-UP. Some of the chamber businesses have agreed to put their paint and some paint supplies on sale during the month of October to encourage and help support this project.

## Tony Nicolas Takes First Place In Contest

There must have been a lot of upsets in this weekends football. Those participating in the weekly football contest published in the Journal had a lot of difficulty with the games.

Two of the players missed five games, while seven missed six and all others missed still more.

This week's first place winner was Tony Nicolas who missed five games and was 27 points off on the tiebreakers. Nicolas received ten points toward the grand prize of \$150, and a check for \$10.00

Jimmy Crawford also missed five games, but was 43 points off on the tiebreakers giving him a second place win. Crawford received six points toward the grand prize and a check in the amount of \$7.50.

## Mules-Lubbock Roosevelt Meet Friday Night

The Muleshoe Mules will take on Lubbock Roosevelt Friday night, in the first home game of the season.

In last Friday night's action, the Mules were defeated 28-14 by Lubbock Cooper.

Even though the score did not reflect it, the Mules played a good hard game of football, one of their best games of the season.

Although the Pirates dominated the first half of the game, the Mules never gave up against the big strong Pirates.

Coming back in the second half, the Mules held the Pirates, and didn't allow the Pirates to score in the third quarter, while the Mules scored twice.

Cooper's only score in the second half came in the last minute of the game.

Ralls defeated Lubbock Roosevelt 30-15 in Friday night's action.

Come on all of you football fans and show your support of the Muleshoe Mules. Go out and have a steak dinner with the Lions Club

Cont. Page 6, Col. 1

### Lions Club To Sponsor Pre-Game Dinner

The Muleshoe Lions Club will sponsor their annual pre-game Steak Dinner Friday, September 25 prior to the Muleshoe Mules and Lubbock Roosevelt football game.

They will be serving Chicken Fried Steak, Green Beans, Mashed Potatoes and Gravy, Peach Cobbler and Hot Rolls from 5:30 to 7 p.m. in the High School Cafeteria, 300 Block of West Ave. G.

Tickets are \$5.00 for a full portion and \$3.00 for a half portion.



NEW EQUIPMENT---The staff at West Plains Medical Center hosted an open house Sunday afternoon. Pictured is some of the new equipment purchased recently by the board members. (Journal Photo)



ANTIQUES AND MORE ANTIQUES---The green room of the Bailey County Civic Center and Coliseum was filled with antiques Friday and Saturday in remembrance of the early days in Bailey County. This year Bailey County is 75 years old. (Journal Photo)

## Powder Puff Football Game Monday, Sept. 28

The Muleshoe High School's Texas Future Teachers will be sponsoring the annual Powder Puff Football Game on Monday, September 28 at 7:30 p.m. at the football stadium. Admission will be \$2.00 per person.

The senior and freshmen girls will be playing the junior and sophomore girls.

The high school boys will be cheerleading, and the high school faculty will be helping this year. George Washington will be the announcer.

Everyone is encouraged to attend the game and have a lot of fun and laughs.



1606 W. Amer. Blvd. 272-3294

Backing The Mules  
**100%**

Closed Mondays  
Air Force vs. New Mexico

Higginbotham-Bartlett Co.

215 Main 272-3351



WD-40  
**\$1.99**

We Support The Mules  
**100%**

Fullerton State vs. Sacramento State

Bailey County Farm Bureau



David R. Tipps, Agency Manager

For All Your Insurance Needs

\*LIFE \*CROP  
\*AUTO \*HOME

"Helping You Is What We Do Best"

1612 W. Amer. Blvd.  
272-4567

Rice vs. Sam Houston

Stacey and Staff  
Backing The Mules

**100%**



1412 W. Amer. Blvd.  
272-4213

Arkansas State vs. Southern Illinois

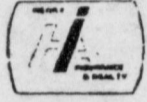

Henry Insurance Agency, Inc.

Kenneth R. Henry  
Certified Insurance Counselor  
Real Estate Broker

111 E. Ave. B 272-4581

Morton vs. Springlake-Earth

# FOOTBALL CONTEST

Grand Prize: **\$150.00**



Weekly Prizes

1st - \$10

2nd - \$7.50

3rd - \$5.00

Weekly Winners

1st. Tony Nicolas

2nd. Jimmy Crawford

3rd. Wade Cargile

Contest Rules:

1. IN EACH ADVERTISEMENT YOU WILL FIND A GAME LISTED. CIRCLE THE TEAM YOU THINK WILL WIN. The person's score that most closely matches the TIE BREAKER will be declared the winner. If several persons are still tied the prize money will be split.
2. The contestant must be 12 years of age or older.
3. Only one entry per person may be made for any one contest.
4. Bring your entry by the Journal Office by 5:00 p.m. Friday, or if mailed, the entry must be postmarked no later than 5:00 p.m. Friday. Write "FOOTBALL CONTEST" on the mailed entry, and mail to P.O. Box 449, Muleshoe, Texas 79347.
5. In the Tiebreaker Games WRITE IN THE SCORE of the tiebreaker games. This score will be used to break weekly as well as determine the Grand Prize winner. Decision of The Journal's scoring judges will be final.
6. Winners will receive 10 points for first place, 6 points for second place and 4 points for third place.
7. To be eligible for the Grand Prize, entries must be on Official Entry Blanks printed in the newspaper.
8. Employees of The Journal's are not eligible to enter any one contest.

## Official Entry Blank

Name \_\_\_\_\_  
Address \_\_\_\_\_  
Phone \_\_\_\_\_

### TIEBREAKERS

S.M.U. vs. T.C.U.  
Texas Tech vs. Baylor



Linda's Kitchen

(located in Damron Drug)

Closed Saturday & Sunday

100% Beef Homemade  
Hamburger Patties  
- Sandwiches - Salads -  
- Drinks -  
- Homemade Pies -

308 Main 272-4210

Pittsburgh vs. Minnesota

Western Drug Co.

114 Main 272-3106

"For All Your Prescription Needs Visit The Friendly People At Western Drug"

Supporting The Mules  
All The Way!

Clemson vs. Georgia Tech

Connie's Place

121 Main 272-3126

Hours:

Mon. - Fri. - 5:00 a.m. - 4:00 p.m.  
Sat. - 5:00 a.m. - 2:00 p.m.

Daily Buffet:

Includes Salad Bar & Cobbler

Serving Breakfast Daily  
Connie Dominguez, Owner

Farwell vs. Whiteface

Wilson Drilling & Southwestern Geothermal

Box 405 272-5521  
Stanley Wilson Dee Puckett

Tx. Lic. 02628W  
N.M. Lic. WD1152

North Carolina vs. North Carolina State

### MULESHOE MULES Varsity Schedule

Sept. 4	MORTON	T	8:00
Sept. 11	IDALOU	T	8:00
Sept. 18	COOPER	T	8:00
Sept. 25	ROOSEVELT	H	8:00
Oct. 2	COLORADO CITY	T	8:00
Oct. 9	FLOYDADA*	H	7:30
Oct. 16	LITTLEFIELD*	T	7:30
Oct. 23	DIMMITT*	T	7:30
Oct. 30	TULIA*	H	7:30
Nov. 6	FRIONA**	H	7:30

\* Homecoming  
\* District Games \*\* Parents Night

### JUNIOR VARSITY Schedule

Sept. 10	IDALOU	H	7:30
Sept. 17	COOPER	H	7:00
Sept. 24	ROOSEVELT	T	7:00
Oct. 1	TBA		7:00
Oct. 8	FLOYDADA*	T	7:00
Oct. 15	LITTLEFIELD*	H	7:00
Oct. 22	DIMMITT*	H	7:00
Oct. 29	TULIA*	T	7:00
Nov. 5	FRIONA*	T	7:00

### FRESHMEN Schedule

Sept. 4	MORTON	T	5:30
Sept. 10	TBA		5:30
Sept. 17	COOPER	H	5:30
Sept. 24	ROOSEVELT	T	5:30
Oct. 1	SHALLOWATER	H	5:30
Oct. 8	FLOYDADA*	T	5:30
Oct. 15	LITTLEFIELD*	H	5:30
Oct. 22	DIMMITT*	H	5:30
Oct. 29	TULIA*	T	5:30
Nov. 5	FRIONA*	T	5:30

Viola's Restaurant

For The Best Mexican Food  
Come To Viola's!

Open 11:00 a.m. - 9:30 p.m.  
Closed Tuesdays

2002 W. Amer. Blvd.  
272-3838

Central Michigan vs. Toledo

Sudduth Field & Co.

David L. Sudduth, CPA  
Randall L. Field, CPA

Backing The Mules  
**100%**

104 W. 2nd 272-4291

Muleshoe

West Virginia vs. Virginia Tech

Kearney Scoggin

Scoggin Ag Center, Inc.

"Where Fertilizer Is Our Business"

1532 W. Amer. Blvd.  
Muleshoe, Tx. 79347  
P.O. Box 452

272-4613

Louisville vs. Wyoming

Bob Stovall Printing

No Job Too Large  
Or Too Small!

Come By And Visit  
With Us For All Your  
Commercial Printing!

221 E. Ave. B. 272-3373

Washington State vs. Fresno State

We want to wish everyone Good Luck in the upcoming school year!

Thanks to all our customers,  
we appreciate all of you  
for patronizing

The Snack Shack

Mon. - Fri. 11 a.m. - 8 p.m.  
Closed Saturday & Sunday

The Snack Shack

222 W. Ave. H. Muleshoe 272-3840

Auburn vs. South'n Mississippi



The Spudnut Shop

The Upper Crust of the Donut World  
The Original Potato Flour Donut

Check Our Weekly Luncheon Specials

Mon. - Sat. 5 a.m. - 2 p.m.

328 South Main Street  
Muleshoe, Tx. 272-3542

U.C.L.A. vs. San Diego State

We Support The Mules  
**100%**

Let Us Help You Get Those Fall Garments Ready For School and any other Social Functions!

at Lambert Cleaners

123 Main Muleshoe 272-3840

Army vs. Citadel

Dinner Bell Restaurant

2103 W. Amer. Blvd. 272-5871  
Muleshoe

Open 7 Days A Week 6:00 a.m. to 9:00 p.m.

Daily Noon Buffet -

11 a.m. - 2 p.m.

- All You Can Eat -  
(includes Salad Bar, Cobbler, Ice Cream & Homemade Bread) **\$5.89**

Nightly Friday  
Steak Specials Fish Buffet  
Mon. - Thurs. & (Catfish & Shrimp)  
Sat. - Sun. 11 a.m. - 9 p.m.

Breakfast Served Anytime!

Iowa State vs. Northern Iowa

# Turney, Locke Vows Exchanged

Double-ring vows were exchanged between Melinda Gail Turney and Christopher Shawn Locke, Saturday evening, August 8, 1992 at 6:00 p.m. in the Three Way Baptist Church with the Reverend Roger Foote officiating. The couple chose this date because it was the bride's Great-Grandmother's birthday.

Melinda is the daughter of Dennis and Beverly Turney of Enochs and the granddaughter of Trueman and Frances Nix of Littlefield and Myrna Turney of Enochs. Chris is the son of Ferris and Diane Locke of Portales, New Mexico and JoAnn Cotten of Abilene and grandson of Wanda Locke of Lubbock.

They stood before an arrangement of candles, greenery and mauve bows. On each side, there was an arched candelabra and greenery accented by mauve bows. Beverly Layton of Enochs played various bridal selections including: "Lara's Theme" from Dr. Zivago, "Everything I Do (I DO It For You)", "There's No Way", and "Forever's As Far As I'll Go".

Amanda Newton of Morton, cousin of the bride, and Kyle Kindie of Maple, cousin of the groom, were the candlelighters. Amanda wore a dress of mauve chintz with a full skirt and a portrait collar. Kyle wore a black tuxedo jacket featuring tails, black wranglers and mauve accessories.

Given in marriage by her father, the bride wore a gown of white illusion mist over taffeta. It featured a sweetheart neckline, leg-of-mutton sleeves accented by lace, a bow and dangling pearls, and a basque waistline. The bodice was heavily adorned by lace and iridescent pearls and sequins. The full skirt, adorned with a candybox bow and peplum, was accented by a two-tiered ruffle in front, flowing to a three tiered ruffle edging a cathedral-length train. The skirt and train were adorned with lace, pearls, and sequins. Her veil, handmade by her mother, was attached to a white satin bow accented by pearls and sequins. She carried a cascade bouquet of white roses, iridescent accents and streamers.

Something old was a handkerchief that belonged to the bride's Great-grandmother. Something new was her gown. Something borrowed was a locket that was given to her by her grandmother, Frances Nix of Littlefield by her husband,

Trueman, on her high school graduation. It contained a picture of them made in 1936 and a picture of the bride's Great-grandfather. Something blue was her garter, also made by her mother. The bride carried pennies that were minted in the years of the couples births.

Debbie Mason of Lazbuddie, twin sister of the groom, was matron of honor. Other attendants were Carrie Kindie of Maple, cousin of the groom, Denise Duarte of Stegall and Shiela Tucker of Maple. They wore tea-length dresses of floral chintz in shades of mauve and blue. The dresses featured full skirts and portrait collars. Each carried a spray of mauve and blue flowers with greenery and accented by a large mauve bow.

Alisha Greer of Abilene, niece of the groom, was the flower girl. She wore a tea-length dress of mauve chintz and carried a white lace-covered basket accented by mauve bows. In it were mauve and blue flower petals.

Ryan Mason of Lazbuddie, nephew of the groom, was ring bearer. He wore black pants, white tuxedo shirt and mauve accessories.

The bridegroom wore a black tuxedo jacket featuring tails, black wranglers, and black accessories. Bryan Kindie of Maple, cousin of the groom, was the best man. Groomsmen were Ryan Reddick of Beaver, Oklahoma; Chad Welch of Enochs; and Sheldon Mason of Lazbuddie. They wore black tuxedo jackets with tails, black wranglers and mauve accessories.

Monica Greer of Abilene, sister of the groom, registered the guests. Ushers were Monty Turney of Enochs, brother of the bride, and Barry Newton of Morton, cousin of the bride. They wore black tuxedo jackets with tails, black wranglers and mauve accessories.

A reception followed in the cafeteria of the Three Way High School. The bride's table was covered with a white cloth accented with mauve bows. The three tiered white wedding cake, made by the bride's mother, was served by Melissa Bennett of Stegall. Nuts and mints were served. The centerpiece on the bride's table was the bride's bouquet flanked by crystal candleholders and mauve candles.

The groom's table was covered with a white cloth with mauve accents and the centerpiece was a brass-framed picture of the couple

with a bouquet of mauve and blue flowers. The cheesecake, coffee, nuts, and mints were served by Giesla Perez and Malisa Guillen of Maple.

The reception houseparty included Jean Parker and Annetta Byrd of Maple, Kathi Haddeland of Causey, New Mexico, and Frances Duarte of Stegall.

A basket of birdseed bags was passed out to the guests by Amy Drennen, cousin of the bride.

Out-of-town guests were from Morton, Lazbuddie, Abilene, Clovis, Dallas, and Lubbock.

After the wedding trip to Durango, Colo. and Red River, New Mexico, the couple will live in Canyon where both attend West Texas State University. The groom is employed by FanFare Recycling in Amarillo.

A rehearsal dinner was held in the home of James and Sharron Kindie of Maple.



Mr. and Mrs. Christopher Shawn Locke (nee Melinda Gail Turney)

## 11th Annual "Doll" Show and Sale

The Plainview Doll Club is sponsoring their eleventh annual doll show and sale, Saturday, September 26, 1992, between the hours of 10:00 a.m. and 5:00 p.m. at the Ollie Linder Building (formerly the Hale County Agriculture Center) on South Columbia, Business Route 87. Joyce Hinsley of Lubbock, Texas, will appraise two dolls free of charge. There will be a drawing for dolls and related toy items each hour. Admission is \$1.00 for adults and 50 cents for children. New dolls, old dolls, reproductions, porcelain, bisque, composition, crocheted, china, and other dolls related items will be for sale. Please plan to attend. All donations will be used to make a Merry Christmas for the less fortunate.

## Patients in Muleshoe Area Medical Center

- SEPTEMBER 18, 1992**  
Lawrence Willis, Consuelo Rangel, Betty Wuertlin, Charlie Tiller, Trina Parish, Guy Austin.
- SEPTEMBER 19, 1992**  
Consuelo Rangel, Charlie Tiller, Della Watson, Netia Hunter, Guy Austin.
- SEPTEMBER 20, 1992**  
Jeanette Mendoza, Consuelo Rangel, Charlie Tiller, Maria Elena Lopez, Della Watson, Netia Hunter, Guy Austin.
- SEPTEMBER 21, 1992**  
Jeanette Mendoza, Consuelo Rangel, Charlie Tiller, Maria Elena Lopez, Della Watson, Netia Hunter, Guy Austin.

It is discouraging to try to be a good neighbor in a bad neighborhood.  
-William R. Castle.

**NATIONAL FARM SAFETY WEEK**

September 21-26

Make Farm Safety Your Priority Every Day!

**Muleshoe Co-Op Gins**

272-4794

## Nebraska Favored Over Arizona State

It's going to be one of the very few college football weekends when there won't be that many attention-getting confrontations, at least in Division I-A. However, this is the type of Saturday where upsets are just lurking around the corner.

Atlantic Coast Conference fans can look forward to the Clemson-Georgia scramble. Champion and co-runner-up in the league last season, this will go a long way toward determining the 1992 title. The Tigers were undefeated in the conference last fall, but their closest call - other than the 20-20 tie with Virginia - was a slim 9-7 win over the Yellow Jackets. Guess the result can't get much closer. We're picking Clemson.

And while we're in the ACC, one can't ignore the annual bitter battle between intra-state rivals North Carolina and North Carolina State. The Wolfpack has really scrapped the Tar Heels the past four years, running up a total of 124 points while holding North Carolina to just 25. The four-year domination might continue even through the Tar Heels are the home team. However, we like North Carolina.

Georgia hosts Mississippi in the southeast Conference match-up. The Bulldogs fell to Tennessee two weeks ago 34-31 while Mississippi rolled over Auburn on opening day 45-21. Last year, Georgia tamed the Rebels 37-17, so .. Georgia in a squeaker.

Looking quickly at the forecasting statix through games of Saturday, September 12, we've picked 279 right and missed on 95 for a .746 average.

The Iowa Hawkeyes have had a couple of bombshells thrown at them to start the 1992 season. First it was an upset loss to North Carolina State and then an expected loss to Miami 24-7. Now comes a

trip to powerful Colorado. More trouble. The Buffaloes will win it. Penn State will beat Maryland .. Miami will win over Arizona .. and Nebraska is favored over Arizona State.

### THE BOB HARMON FORECAST

Sat., Sept. 26 - Major Colleges - Div. 1-A		Other Games - East	
* Air Force	27	New Mexico	17
* Alabama	24	Louisiana Tech	13
* Arkansas	21	* Memphis State	14
* Arkansas State	22	Southern Illinois	21
* Army	24	Citadel	23
* Auburn	23	South'n Mississippi	20
* Boston College	31	Michigan State	10
* Brigham Young	23	* Hawaii	15
* Central Michigan	21	Toledo	20
* Clemson	27	* Georgia Tech	20
* Colorado	24	Iowa	17
* East Carolina	24	* Bowling Green	10
* Eastern Michigan	27	Kent State	13
* Florida State	38	Wake Forest	6
* Fullerton State	23	Sacramento State	21
* Georgia	22	Mississippi	20
* Indiana	23	Missouri	10
* Iowa State	24	Northern Iowa	21
* Kansas (Sept. 24)	24	California	22
* Kansas State	20	Temple	7
* Kentucky	28	South Carolina	13
* L.S.U.	33	Colorado State	7
* Louisville	17	Wyoming	16
* Miami, FL	30	Arizona	7
* Miami, OH	23	* Ball State	17
* Michigan	30	Houston	7
* Nebraska	24	Arizona State	7
* Nevada-Reno	26	* Tulane	20
* New Mexico State	26	* Utah State	17
* North Carolina	26	North Carolina State	24
* Notre Dame	28	Purdue	24
* Oregon	30	Nevada-Las Vegas	14
* Penn State	30	Maryland	10
* Pittsburgh	26	Minnesota	21
* Rice	20	Sam Houston	14
* Rutgers	27	* Navy	7
* S.M.U.	23	T.C.U.	22
* Stanford	33	San Jose State	13
* Tennessee	27	Cincinnati	10
* Texas	38	North Texas	7
* Texas Tech	24	Baylor	20
* Tulsa	21	* Oklahoma State	13
* U.C.L.A.	28	San Diego State	23
* Virginia	33	Oregon State	14
* Washington State	28	* Duke	10
* West Virginia	27	* Fresno State	21
* Western Michigan	22	* Virginia Tech	24
* Wisconsin	30	Ohio U.	14
		Northern Illinois	15

  

Major Colleges - Div. 1-AA		Other Games - Midwest	
Alcorn	23	Alma	31
* Appalachian State	27	Arkansas Tech	20
* Austin Peay	23	Augustana, SD	23
* Boise State	24	* Baker	35
* Bucknell	22	* Baldwin-Wallace	28
* Central Florida	24	Benedictine	27
* Central State, OH	24	Bethany, KS	38
* Connecticut	23	* Central Oklahoma	24
* Delaware	41	Coe	28
* Eastern Kentucky	27	Dayton	45
* Florida A & M	21	Delaware	23
* Fordham	23	* Doane	23
* Hofstra	24	Ferris	26
* Holy Cross	28	* Grand Valley	30
* Idaho State	24	* Gustavus Adolphus	31
* Illinois State	24	* Hastings	33
* Indiana State	26	* Hillsdale	24
* Jackson State	31	Iowa Wesleyan	22
* Lehigh	24	* Kansas Wesleyan	20
* Massachusetts	23	* Kenyon	21
* McHesler	28	* Lake Forest	20
* Middle Tennessee	21	* Mankato	24
* Montana	26	* Missouri Southern	21
* NE Louisiana	22	* Missouri Valley	20
* New Hampshire	23	* Manhattan	23
* North Carolina A & T	21	* Moorhead	41
* NW Louisiana	21	* Nebraska Wesleyan	27
* Pennsylvania	21	* NE Oklahoma	27
* Princeton	23	* Nebraska Wesleyan	27
* Rhode Island	24	* North Dakota State	30
* Samford	26	* North Dakota U.	21
* SW Missouri	27	* Northern Michigan	23
* Tennessee-Chattanooga	31	* NW Missouri	24
* Tennessee-Martin	33	* Ottawa	26
* Troy	27	* Pittsburg	48
* V.M.I.	48	* Saginaw Valley	23
* Weber State	26	* SE Oklahoma	24
* Western Carolina	33	* SW Baptist	20
* William & Mary	26	* SW Minnesota State	42
* Youngstown	27	Wabash	22

Other Games - South & Southwest		Other Games - Far West	
Alabama-Birmingham	23	Cal Lutheran	20
Alabama, GA	22	Cal State Fullerton	17
Arkansas-Monticello	24	Cal State Long Beach	17
* Campbellsville	40	Cal State Northridge	20
* Centre	21	Central Missouri	13
Concord	26	* Central Oklahoma	24
* Delta State	24	* Central Connecticut	17
Elizabeth City	26	* Central Michigan	10
* Elon	38	* Central Washington	14
Emory & Henry	31	* Central Wyoming	14
* Fort Valley	28	* Central York	14
* Gardner-Webb	27	* Central West Virginia	17
* Guilford	21	* Central West Virginia	17
* Hampden-Sydney	24	* Central West Virginia	17
* Jacksonville State	26	* Central West Virginia	17
* Lehigh	24	* Central West Virginia	17
* Midwestern	27	* Central West Virginia	17
* Mississippi College	24	* Central West Virginia	17
* Morgan State	23	* Central West Virginia	17
* Ouachita	20	* Central West Virginia	17
* Rhodes	30	* Central West Virginia	17
* Savannah State	28	* Central West Virginia	17
* Sewanee	30	* Central West Virginia	17
* Shepherd	21	* Central West Virginia	17
* Virginia Union	23	* Central West Virginia	17
* Washington & Jefferson	48	* Central West Virginia	17
* Wesley, DE	41	* Central West Virginia	17
* West Georgia	21	* Central West Virginia	17
* Wingate	28	* Central West Virginia	17
* Winston-Salem	44	* Central West Virginia	17
Wofford	23	* Central West Virginia	17

**Muleshoe Journal** © USPS 367-820  
Established February 23, 1924. Published by Muleshoe Publishing Co., Inc. Every Thursday at 304 W. Second, P.O. Box 449, Muleshoe, Tx. 79347. Second Class Postage paid at Muleshoe, Tx. POSTMASTER: Send address changes to the Muleshoe Journal, P.O. Box 449, Muleshoe, Tx. 79347.

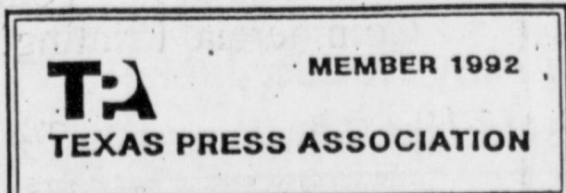

L.B. Hall, Publisher  
Sammye Hall, Vice-President/Comptroller  
Evelene Harris, News  
Annette Bottleman, Society  
Holly Millsap, Advertising  
Diana Bermea, Classified

**SUBSCRIPTIONS**  
Muleshoe Journal and Bailey County Journal  
By Carrier Yearly - \$14.00  
Bailey and surrounding counties  
By Mail - \$15.75  
Elsewhere - \$17.50

Advertisers should check their ad the first day of insertion. The Journals will not be liable for failure to publish an ad or for a typographical error or errors in publication except to the extent of the cost of the ad for the first day of insertion. Adjustment for errors will be limited to the cost of that portion of the ad where the error occurred.

## GLOVE SOFT!

Soft cowhide upper, cushion insole and urethane wedge sole. Easy-going Dunoon comfort for weekdays or weekends.

**The Fair Store**  
120 Main 272-3500

RED WING SHOES  
Made in U.S.A.

Proudly Presented By:

# Paco Feed Yard

## American Heart Association's Annual "Food Festival"

Food Festival has become a major annual event for the American Heart Association nationally and in Texas. During the week of September 19-25, American Heart Association volunteers focus their efforts on increasing public awareness on the cholesterol and the American Heart Association's dietary recommendations. Food Festival activities which vary from year to year, are directed primarily toward the consumer. Support materials and

implementations have been developed for the schoolsite, worksite, healthcare site, and the community in general. Food festival is a joint activity of the Communications and Program Committees.

Keeping fat intakes below 30% of total daily calories is the message of Food Festival 1992, sponsored by the Bailey County Division of the American Heart Association. During the Food Festival, September 19-25, area

volunteers will encourage residents to make good choices whether dining out, selecting foods or preparing food.

"Eating foods low in fat and cholesterol is an important part of controlling the risk of cardiovascular disease," said Ann

### Lane Family Reunion

The Lane Family Reunion was Labor Day weekend, Sept. 5 and Sept. 6 at the Littlefield Community House.

There was a fish fry on Saturday and a breakfast Sunday morning. A covered dish luncheon was enjoyed by everyone Sunday.

The home-made auction was held on Sunday with everyone present bringing a personally hand-made item for sale. There were a lot of nice, useful items made by family members.

Games and entertainment was provided for those that wanted to join in for the fun time.

Those attending from Littlefield were: Mr. and Mrs. V.A. Lane and Mr. and Mrs. O.W. Still.

Other family members attending

### Open House To The Public

The Muleshoe Masonic Lodge #1237 located at 201 W. Avenue "C", Muleshoe, Texas, corner of W. Ave. C and west 2nd St., encourages the public to attend their Open House on Sunday, September 27, 1992, from 2-4 p.m. You can see what masonry is about and learn what they as masons do for the fellowmen world-wide.

Refreshments will be served. Doors will open at 2:00 p.m. and close at 4:00 p.m.

### Christmas Jubilee!

The Progressive Homemakers of Silverton, TX will be sponsoring a Christmas Jubilee on November 21, 1992 at the Show Barn on the southeast side of Silverton from 10:00 a.m. to 5:00 p.m.

We are inviting all crafters to participate by display and sales of their sales items. The spacious booths will be \$5.00 each with tables and chairs available. For more information or booth reservations, call 823-2131 EXT. 11 from 8:30-5:00 or 847-2654 (leave message if no answer).

When your neighbor's house is affire your own property is at stake.

-Horace.

Sowder, Program Chairman of the AHA's Bailey County Division. "By reading labels and making proper food selections, you can keep your risk of cardiovascular disease low."

"When choosing food products, choose those which contain polyunsaturated or monounsaturated fats, and avoid products containing saturated fats and cholesterol," Sowder said.

Cholesterol is a soft, fat-like substance found in animal products (meat, fish, poultry) and is especially high in egg yolks and

organ meats.

Saturated fats are fats that usually harden at room temperature and are found in animal products and in some vegetable products. Coconut oil, cocoa butter, palm oil, and palm kernel oil are also sources of saturated fat.

Polyunsaturated fats are oils from vegetable products such as safflower and sunflower seeds, corn, and soybeans. They help lower blood cholesterol.

Monounsaturated fats are liquid

vegetable oils such as Canola and olive oils. New research indicates they may also help reduce blood cholesterol.

Sodium is another food ingredient to monitor closely. Excessive intake of table salt and other products high in sodium content can lead to high blood pressure, which is a risk factor for a heart attack or stroke.

"During Food Festival, residents are encouraged to join in the Cont. Page 9

## Buhrmans Honored On Golden Anniversary



Mr. and Mrs. Kline Buhrman celebrated their 50th Wedding Anniversary Sept. 6, 1992, with a gathering of family in the home of Rodger and Peggy Buhrman. They are the parents of Marsha Welch of Arlington, TX, Rodger Buhrman and Curtis Buhrman of Muleshoe. Grandchildren are Mandy Welch and A.J. Buhrman.

Buhrman and the former Margaret Ryan were married on September 10, 1942 in Muleshoe, TX.

*Guess Who's Older  
But Really Nifty  
Teaches School  
and now she's Fifty!*

**Happy  
50th Birthday  
Mama**

## Viola's Restaurant is celebrating National Mexican Heritage Month during the month of September!



In 1937  
Mr. & Mrs. Elias  
Victor Anzaladua  
dressed their  
children up for  
Mexican  
Independence  
Day  
celebrated  
annually  
on the  
16th of September!

You are cordially invited to attend a  
**Fiesta Celebration**  
Saturday, September 26 - Catholic Center  
(in honor of Father Patrick Maher,  
priest of the Immaculate Conception Catholic Church)  
**We're Going To Miss You!**

**CAUTION  
FARM SAFELY**

September 21-26

*Even The Most Safety-Conscious  
Of Farmers Can Overlook  
Dangerous Farm Hazards!*

**Bailey County Farm  
Bureau**  
272-4567

On Our Parking Lot  
Semi-Truck Load  
Of Felt Hats!!

**JOES BOOT SHOP**

500 Felt Hats!  
500 Prs. Boots!

**AND COUNTRY JUNCTION**  
106 East American Blvd. Muleshoe, Texas 806-272-7504

## TRUCK-LOAD SALE!! Fri. & Sat. Sept. 25th & 26th

Hats by...



**Bailey**

Creased By Dusty!!

**OVER 500 Felt Hats**

2X-3X-4X	\$25.00
5X	\$55.00
7X-10X	\$75.00
15X-20X-30X	\$130.00



World Famous  
Handcrafted  
Quality Boots

NEW STYLE!

**Tony Lama  
Ropers** NOW ONLY **\$59.00**

(YOU WON'T BELIEVE IT ISN'T A JUSTIN ROPER)

**OVER 500 Pairs**

Red, Black, Brown, Khaki, Grey, Wine, Navy

**All Men's & Boys Shirts 20% off**

**Ladies Rocky Mountain, Roper,  
& Panhandle Slim Jeans & Tops**

**ALL 20% off**



**10% off Any Rodeo Jacket  
Leather, Navajo, Southwest**

(Lay-A-Ways Welcome)

**LADIES NEW SPECTATOR LACER ROPERS**  
In Black, Red, White, Navy and Forrest Green

**SPECIAL PRICE** ONLY **\$120.00**

**Come Early For Best Selections  
FREE Watermelon With A Hat Or  
Boot Purchase!!**

**Heart Association....**

Cont. From Page 4

activities at local schools, businesses and community events," Sowder said.

A Heart Healthy meal will be spot lighted in the cafeterias of the Three Way ISD and Muleshoe ISD this week. A Heart Healthy meal will also go out with appropriate information to Meals on Wheels as well as meals served in West Plains Medical Center.

So, celebrate your health today! Contact American Heart Association at 946-3617 for more information.

Nobody can live longer in peace than his neighbor pleases.  
-Thomas Fuller.

**Students Participate In Classroom Campground**

The second grade Class at Lazbuddie Elementary School have been experiencing a Classroom Campground this past week. The unit is to help students become aware of the environment and what they can do to preserve it. They work cooperatively in groups to choose appropriate food, clothing, and equipment for camping. They have learned how to practice safety in the sun and near the water. We reenacted our own boating accident! Groups have made their own camp

snacks, and we've enjoyed our reading time in the tent. Mrs. Verena McAdams is the instructor for the second grade class.

**Class Officers and Sponsors Selected At MHS**

Class officers and class sponsors were recently selected at MHS. They are as follows:  
FRESHMEN-President, Josephine Cortez; Vice-President, Russell Reyes; Secretary, Allison Field; Treasurer, Melissa Morales; Student Council Rep., Kit Dominguez  
SOPHOMORES-President, Christy Holt, Vice-President, Jesus Flores; Secretary, Stephanie Perez; Treasurer, Angela Crawford, Reporter, Jullie Gilliland, Student Council Rep., Rashad Kirven.  
JUNIORS-President, Stephanie Quintana, Vice-President, Gloria Mendoza; Secretary, Misty Davenport; Reporter, Gage Angely; Student Council Rep., Kalam Puckett.  
SENIORS- President, Stacie Harris; Vice-Presidnet, Mandy Shipman; Secretary, Gilrobert



"CLASSROOM CAMPGROUND"-Lucas DeLeon, Melissa Pedigo, and Andrew Martinez are making shadow figures.



Shayla Danae Carpenter

Jeff and Zanea Carpenter of Muleshoe would like to announce the birth of a new baby daughter, Shayla Danae Carpenter. She was born September 4, 1992 at 9:16 a.m. at the Roosevelt General Hospital in Portales, weighing 9 pounds 3 ounces and measuring 21 inches long.

Shayla has one sister, Shelby who is two years old.

Her grandparents are Jim and Frankie Carpenter of Muleshoe and Clea Robertson of Muleshoe. Her great-grandparents are Mr. and Mrs. Phillip Pierce and Mrs. Lorene Obenhaus of Muleshoe.



"CLASSROOM CAMPGROUND"-Coby Branscum, Brady Mimms, and Michelle Puckett are reading in the tent.

**Jarman, Woolard Exchange Vows**

Wendy Gay Jarman and Dwayne E. Woolard were united in marriage on Thursday, the thirteenth of August at seven o'clock in the evening at the home of Merlyn and JoDean Neel of Muleshoe, Texas.

The bride is the daughter of Mr. and Mrs. Gene Paul Jarman of Muleshoe. The groom is the son of William Woolard, Sr. of Norfolk, Virginia and Mary Ellen Shelton of Manteo, North Carolina.

Rev. Glen Harlan of Odessa officiated the double-ring ceremony. Wedding music was provided by Gina Jarman, sister of the bride, Bary and Janie Moynihan, and by pianist Jessica Burch, all of Muleshoe.

The garden wedding was decorated with mauve and blue flower arrangements, greenery and a brass archway.

The bride, escorted by her father, wore a candle-light colored dress with a princess-seamed jacket and slim-skirt accented by gold buttons and lace appliques.

Mrs. Robbie Dolce of Albuquerque, New Mexico, served as Matron of Honor, Maid of Honor was Jeri Ann Beach of Clovis, New Mexico. The attendants wore double-breasted mauve accented with ruffles and bows at the back waist. They carried matching bouquets.

Kelly Nite of Lubbock, Texas served as Best Man, and Wes Jarman, brother of the bride, was a Groomsman.

The bride is a graduate of

Methodist Hospital School Of Nursing in Lubbock, Texas. She is employed as a Registered Nurse at the Medical College of Georgia in Augusta, Georgia. The groom is a graduate of Texas Tech university of Lubbock, Texas. He is employed as a Mechanical Engineer with Savannah River Site in Aiken, South Carolina.

The couple will reside in North Augusta, South Carolina.

Following the ceremony, the parents of the bride hosted a poolside reception.

A rehearsal dinner was hosted by Mr. and Mrs. Ronnie Holt and Mr. and Mrs. Gene Hamilton on Wednesday evening at the home of Ronnie and Sue Holt.

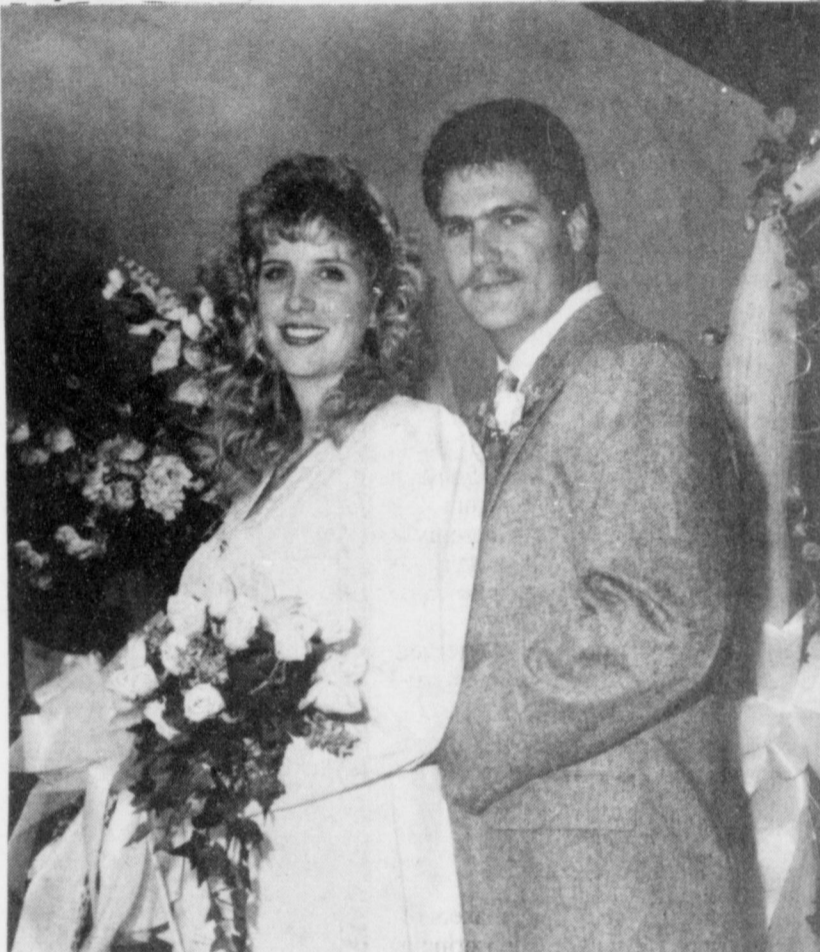

Mr. and Mrs. Dwayne E. Woolard (nee Wendy Gay Jarman)

**Dr. A.R. Ploudre**

Optometrist

Family Vision Care Contact Lens  
Texas & New Mexico Medicaid

\* Announcing, New Program of Special Assistance to Provide Vision Care to Low Income Families -

Call For Information

505-762-2951 1515 Gidding St., Clovis, N.M.

\* Credit Arrangement Available Upon Prior Approval

**A Carrousel**  
Of Good Food

1902 W. American Blvd.  
272-4131

We Invite You To Plan Your Holiday Festivities With Us Now! Or If You Have Special Catering Needs, Call LaVonne.

Call LaVonne About Picking Up One Of Her Home-Made Pies (Yummy!)

**Weekday Lunch**

**Special 3.99**

(Changes Each Day)

Plus Our New 1/4 lb. Burger For **1.79**

**Our Delicious Sunday Buffet 6.99**

Young Folks 6-12 3.99 5 & Under FREE

PLEASE NOTE!!

Due To Prior Commitments, There Will Be No Music This Saturday Night. BUT--We'll Be Back Next Saturday!!

**ANTHONY'S**

**ENTIRE STOCK INVENTORY REDUCTION**

EVERY FASHION ITEM IN EVERY DEPARTMENT

**PLUS YELLOW TICKETS! FINAL CLEARANCE DAYS Extra 75% Off Ticketed Price**

**SALE**

**Thursday, Friday & Saturday Only!!**

321 Main Muleshoe 272-3478

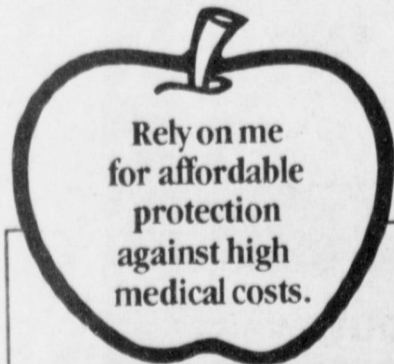

Ask About Health Insurance The State Farm Way



CALL ME. Mark Morton 109 S. 1st 272-7519 Muleshoe, Tx.

Like a good neighbor, State Farm is there.



State Farm Mutual Automobile Insurance Company Home Office: Bloomington, Illinois

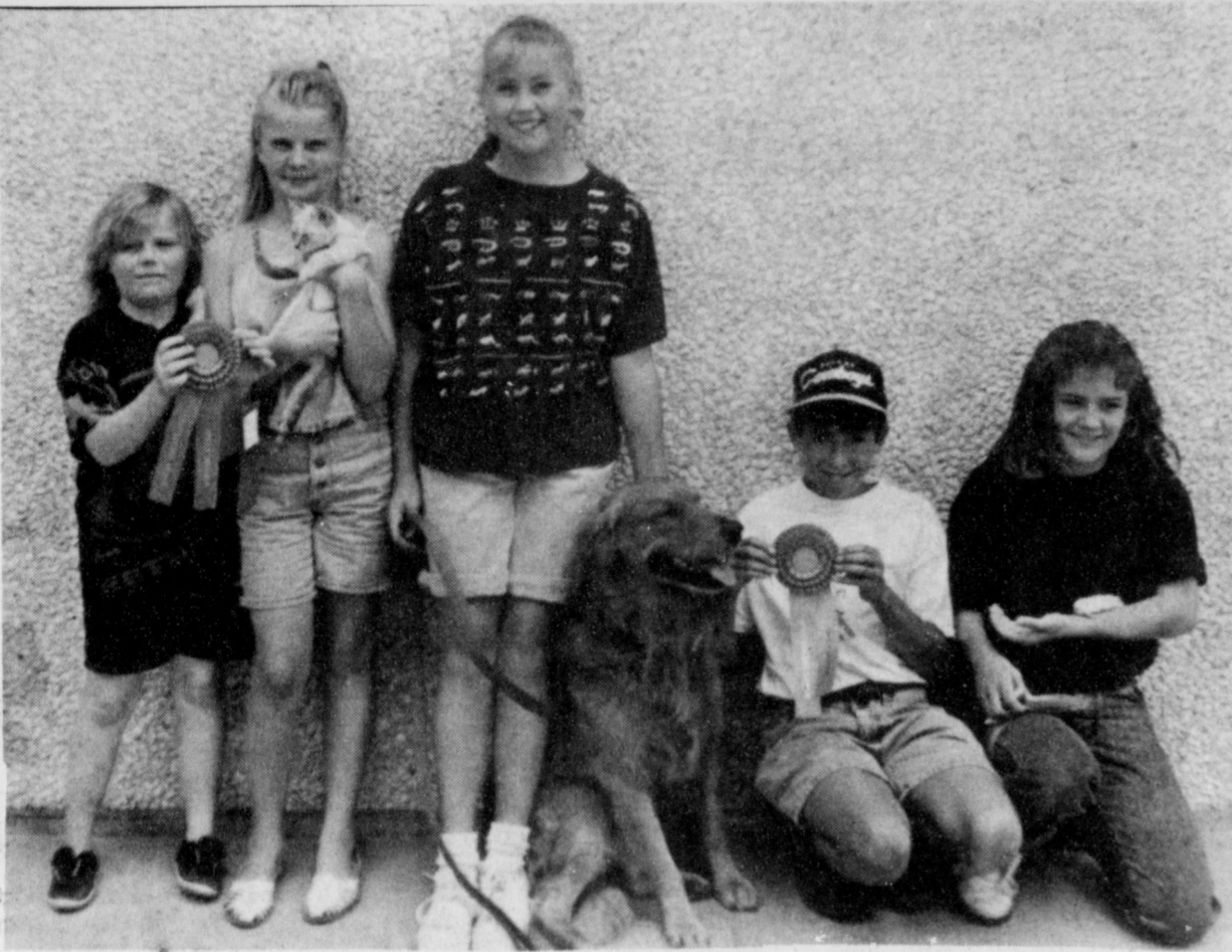

Best Of Show Winners in the Pet Division of Fair

## Around Muleshoe

The board of directors of Muleshoe Area Hospital District will meet in regular session on Thursday, September 24 at 7 a.m. for a breakfast meeting in the yellow dining room of the hospital with the following matters of business to be reviewed.

- I. Call to order
- II. Reading and Approval of Prior Minutes
- III Administrator's Reports
  - Hospital Financial and Statistical Reports
  - Healthcare Center Financial and Statistical Reports
- IV. Old Business:

### Lake Arthur Eases By Three Way 48-44

Lake Arthur eased by the Three Way Eagles in the last minutes of the game defeating the Eagles 48-44.

Willie Wolf hauled in a 22-yard touchdown pass from Ivan Villa with 1:18 remaining in the game Saturday.

Villa also rushed for three touchdowns as the Lake Arthur Panthers had to rally after leading 20-13 at half time.

Quarterback Octavio Perez rushed for two touchdowns and passed for three for Three Way.

The Eagles are now 1-2 for the season.

### Mules...

Cont. Page 6, Col. 1  
and then attend the game. Support the Mules whether they lose or win, they need your support. They work hard and play hard and are improving with each game.

#### SAT Scores

Scholastic Aptitude Test scores rose this year for the first time since 1987--up one point in verbal skills and two points in math--the College Board said.

#### Amendment of Medical Staff By-Laws

- V. New Business:
  - Budget 1992-93 Review
  - Consider Telephone System
  - Consider Health Insurance Proposals
- VI. Executive Session in Accordance with V.T.C.S., Article 6252-17
- VII. Board Action resulting from Executive Session
- VIII. Management Matters
- IX. Adjournment

Lazbuddie will play Chrestoval at 2 p.m. Saturday at Sands.

Any of you football fans planing to go see the Lazbuddie-Chrestoval game the Lazbuddie Longhorns will be the visitors. There will be no Pep Rally, but they will have a Spirit Line at 1:30 p.m. Saturday.

### PFT Lynn Poteet Graduates From Recruit Camp

Lynn R. Poteet, son of Linda Poteet and brother of Jason Poteet of Canyon, graduated Sept. 11 from the Marine Corp Recruit depot of San Diego, Calif.

Poteet left June 16 for his boot training at San Diego, California. Prior to this, he had a year of training while finishing his senior year at Canyon High School.

Poteet is the grandson of George and Hortense Poteet of Route 2, Muleshoe.

Those attending the graduation ceremony were: George and Hortense Poteet; Dagmar Poteet (aunt) of Lubbock; Regina, David, Kirrand Davidson Finke of Olton (aunt, uncle, and cousins), Tony, Linda and Jason (parents and brother) of Canyon; and Lisa Reed of Canyon.

Poteet is home for a 10-day visit. He will return to Camp Pendleton, California for further training.

There were 533 graduates of Platoon 3034 I Company 3rd Battalion RTRMCRD.

\*\*\*  
The local chapter of AARP will meet Friday, September 25 for a covered dish luncheon. Louise Agee will give the program.

Everyone is urged to be at the Civic Center by 11:30 a.m.

\*\*\*  
The Year Book Staff at Lazbuddie High School will be serving a pre-game supper Friday night, October 2. The meal will consist of brisket, potato salad, beans, home made bread and homemade cobbler.

Tickets are \$5.00 for Adults and \$3.00 for children under 10. Serving will begin at 5:30 and will resume following the game.

This is parents night and game time is 7:30 p.m.

### Fair...

Cont. Page 6, Col. 1

Adult: Velta M. Fyie, first  
Tomatoes  
Adult: Rose Sain, first; and Elaine Foote, second

Carrots  
Adult: Joyce Holmes, first  
Miscellaneous

Adult: Velta Fyie, first; Rose Sain, second; and Velta Fyie, third  
DIVISION NO. II

CANNED FRUITS & VEGETABLES

Peaches  
Adult: Rose Sain, first (Rosette)

Miscellaneous  
Adult: Rose Sain, first

CATEGORY NO. 3

PICKLES

Peppers  
Adult: Leavelle Parker, first, (Rosette), Leavelle Parker, second

Hot Relish  
Adult: Donna Noriega, first; Donna Noriega, second

Hot Sauce  
Adult: Nancy Allison, first; Jim Allison, second; and Anna B. Lane, third

CATEGORY 4

PRESERVES, JELLIES, JAMS AND BUTTERS

Apple Butter  
Adult: Gayla Toombs, first; and Terry Radford, second; Youth: Marianne Toombs, first; and Audra Lee, second

Jam Apricot  
Adult: Katie Roubinek, first  
Plum Jam  
Adult: Katie Roubinek, first; Linda Lee, second; and Regina Clarkson, third

Apple Jelly  
Adult: Katie Roubinek, first; and Terry Radford, second

Grape Jelly  
Adult: Rose Sain, first; and Katie Roubinek, second

Plum Jelly  
Adult: Anna B. Lane, first; Aline Locke, second; and Rose Sain, third; Youth: Melissa Bennett, first, (Rosette)

Peach Preserves  
Adult: Rose Sain, first; and Linda Lee, second

Miscellaneous  
Adult: Margrethe Taylor, first (Rosette); Aline Locke, second; and Nadine Hawins, third

More of the winners of the Bailey County West Plains Fair will be published in Sunday's edition of the Bailey County Journal.

Juvenile Crime  
The rate of violent crimes by juveniles in the United States increased more than 25 percent in the last decade, the Federal Bureau of Investigation said.

### Lazbuddie Man Picked For TCU Ranch Program

Bobby Don Templar of Lazbuddie, one of 27 men and women chosen to take part in Texas Christian University's year-long Ranch Management Program, will be part of the program's move to a new building.

Midway although the nine-month school term, the Ranch Management Program will be moved to a newly completed building on the northwest side of the TCU campus. The cream brick building, providing more than double the program's present space, was made possible by a campaign chaired by Winthrop P. Rockefeller of Little Rock, a 1974 TCU Ranch Management graduate and a TCU Ranch trustee.

Templar is the son of Jack Templar of Muleshoe.

The 36-year-old TCU Ranch Management program, set up to educate men and women to operate a ranch profitably, includes intensive classroom instruction in the basic management principles of land, grass, livestock, records, marketing and personnel that are applicable anywhere. Current class members come throughout Texas as well as Oklahoma, Kansas, Florida and Brazil.

In addition, more than 120 cooperating ranchers and other professionals in Texas, Oklahoma, and Kansas will share their experience and insight as the class travels extensively. Their

University-owned vehicles are equipped with two-way radios in order that information may be

shared by Ranch Management Director John Merrill and three other teachers throughout the trips.

### Cotton And Grain Sorghum Contest Featured

The 1992 South Plains Farm & Home Show at Levelland will feature a contest to select the best cotton stalk and grain sorghum head entries submitted by area farmers. The show will be held on Friday, September 25 from 10 a.m. until 4 p.m. at the Hockley County Fairgrounds in Levelland.

There is no cost to submit cotton stalk or grain sorghum head entries, but each contest category can only be entered once by a producer. All entries will be judged together in each category--there will be no dryland, irrigated, skip-row or solid row division. Cash and product awards will be provided by the

Farm & Home Show Committee and sponsoring agribusinesses.

Contest categories include (1) TALLEST COTTON STALK, (2) MOST BOLLS ON A COTTON STALK--bolls must be one inch in diameter or larger (3) BEST COMMERCIALY ADAPTED COTTON STALK, (4) GRAIN SORGHUM--white seed coat, and (5) GRAIN SORGHUM--red or yellow seed coat. A producer can submit one entry in each of the five categories, but no more than one entry per category may be submitted.

All cotton entries must be of the type grown in the South Plains area and the variety must be indicated on the entry card. Leaves must be stripped from all stalks. Grain Sorghum entries must

consist of ten mature and dry heads cut away from the rest of the plant about two inches below the head. The variety or hybrid must be identified on the entry card. Entry cards will be available at the registration table and all entries must be made before 11 a.m. the day of the show. Entries will be put on display and results announced at 2 p.m. on September 25.

"Farm Family Preservation" will be the theme for the 3rd annual Farm & Home Show. Farm and ranch machinery and equipment will be on display and several pieces of equipment will be demonstrated in a field adjacent to the fairgrounds. Agribusiness booths, arts and crafts exhibits, western heritage displays, new car and pickup model displays, new tractor and machinery previews and lots of door prizes will provide attractions of interest to the entire farm and ranch family.

The Hockley County Young Farmers will be serving the noon meal again this year. Proceeds from the fish fry will go toward the association's scholarship fund set up for college students majoring in agriculture. The Hockley County Extension Ag Industries Committee encourages all interested South Plains residents to attend the show on September 25. Admission is free and the Farm & Home Show will be open from 10 a.m. until 4 pm that Friday.



PFC LYNN R. POTEET

### The American Legion

Will Hold A

## Fish Fry

Saturday, Sept. 26

6 p.m.

\$4.00 Donation Per Person

At The American Legion Hall

1400 of Ave. B

**FARM SAFETY**

**NATIONAL FARM SAFETY WEEK**  
September 21-26

**Bailey County Electric Cooperative Assn.**  
272-4504

### Texas Sesame

Will be buying new crop milo and soybeans along with our food and feed corn at all locations.

Come by or call our office for current contracts and pricing information.

We are also offering several storage programs for your 1992 crop.

### Texas Sesame

(division of ADM)

Mark Glawe, V.P. - Mgr.

272-4231 Muleshoe office

647-2133 Flagg Office



# Bailey County West Plains Fair

## Antiques, Pets, People, and Fun...

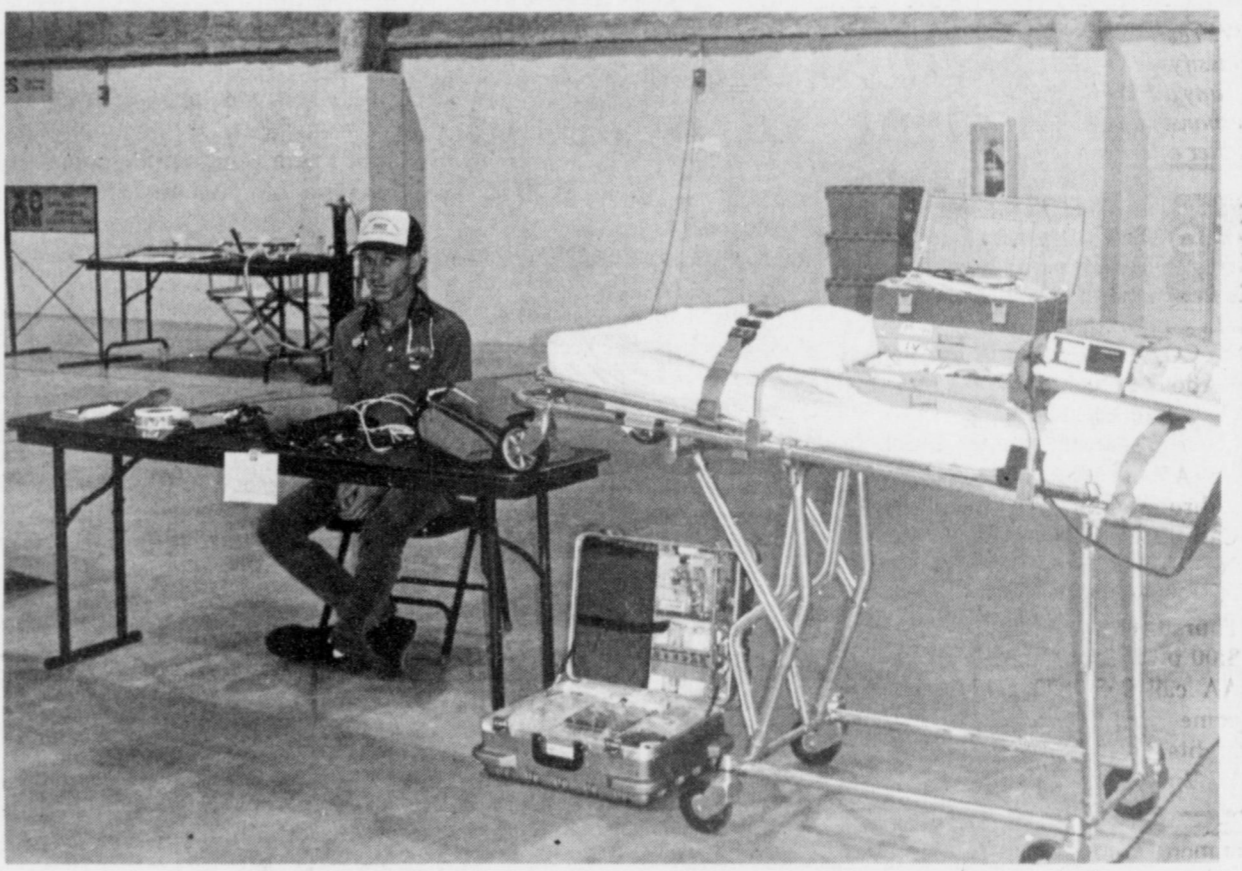
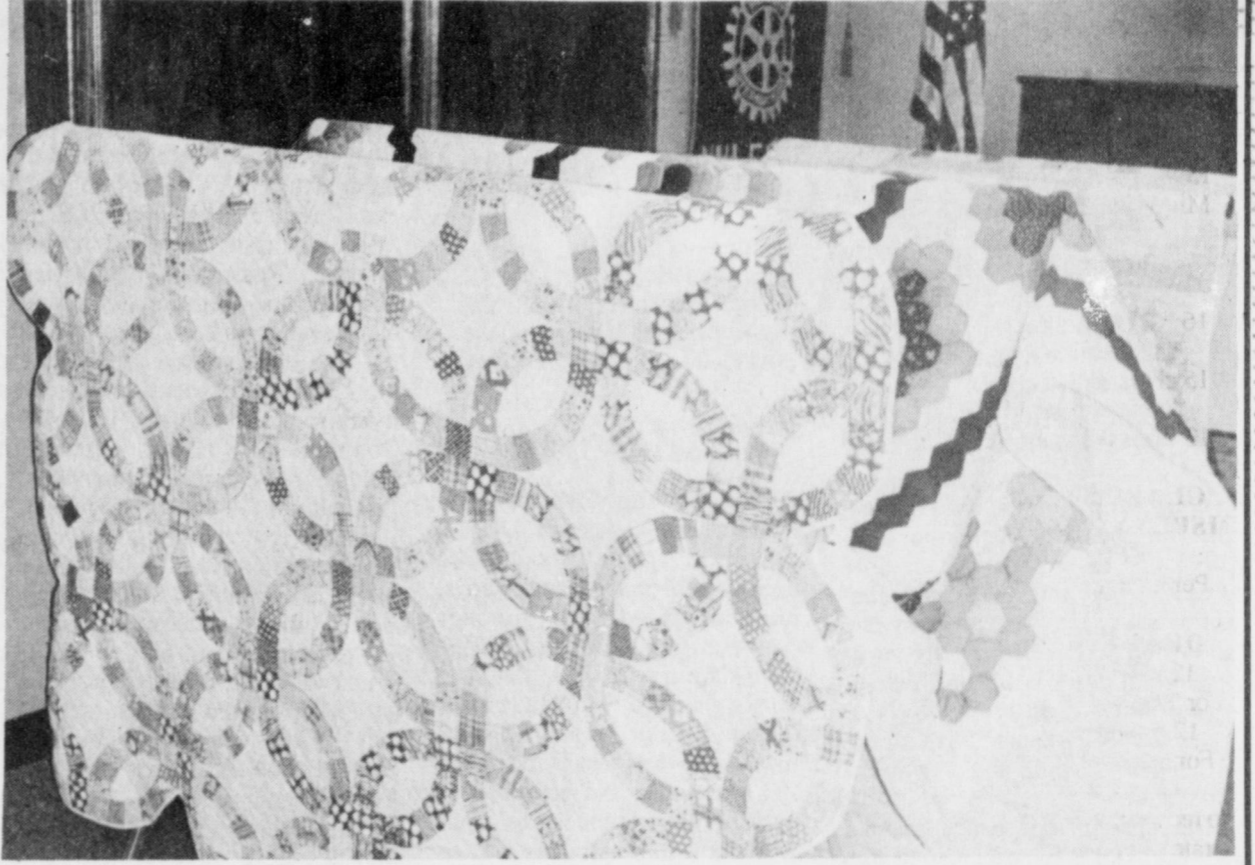



# CLASSIFIEDS 272-4536

**CLASSIFIED RATES**  
 15 Words & Under Minimum Charge \$2.30  
 Thereafter \$2.00  
 16 Words & Over 1st Insertion 15 cents per word  
 2nd Insertion 13 cents per word

**CLASSIFIED DISPLAY RATES**  
 \$1.75 Per Column Inch

**DEADLINES**  
 12 noon Tues. For Thursday Paper  
 12 noon Friday For Sunday Paper

To receive the reduced rate after the first insertion, ad must run continuously.

*We reserve the right to classify, revise, or reject any ad. We are not responsible for any error after ad has run once.*

**1. Personals**

**CONCERNED**  
 About Someone's Drinking? HELP IS AVAILABLE through Al-Anon  
 Call 272-2350 or 965-2870 or come to visit Tuesday and Thursday nights, 8:00 p.m. & through AA call 965-2870 or come visit Tuesday nights, 8:00 at 620 W. 2nd, Muleshoe.

For more information and assistance regarding the investigation of get-rich-quick, work-at-home and other financial/business opportunities, The Muleshoe and Bailey County Journals urges its readers to contact the Better Business Bureau, 1206 14th St., #901, Lubbock, TX 79401 or call (806)763-0459

**2. Lost & Found**

**STRAYED:**  
 One Hereford Cow. Weighing approximately 1,053 lbs. and 3 mixed yearlings weighing approximately 250 lbs. Branded on right hip--W-Bar-B. If found, call 272-4097  
 C2-351-tfc

**3. Help Wanted**

Someone to do babysitting in my home. Some evenings or weekends. Call 272-3076.  
 C3-39t-4tc

**PARK RANGERS**  
 Game wardens, security, maintenance, etc. No experience necessary. For info call (219)769-6649 EXT. 9689, 8 AM - 8 PM, 7 Days.  
 3-38t-4tp

Experience Preferred--Sales Person. New & Used Cars. Call Richard Kelly at Doc Stewart Chevrolet in Clovis--(505) 763-4466.  
 D3-37s-4tc

**3. Help Wanted**

**TRUCK & TRACTOR DRIVERS WANTED:**  
 Monthly salary, lots of travel. Job runs March-December. Contact Scott or Charles at SCB Farms, Inc. in Bovina, TX--(806)238-1206 S3-31s-tfc

**OB NURSE**  
 Small, friendly hospital needs RN for OB Unit. OB experience required. Must be eligible for New Mexico Licensure. Contact Brandy Barrett. Human Resources. Roosevelt General Hospital, 1700 S. Ave. O. Portales, NM 88130 356-4411 ext. 301.  
 EOE  
 R3-38t-4tc

**FOR RENT:**  
 Large Self Storage rooms with 24 hour a day access. Call J & J Self Storage at 272-4307.  
 S15-27s-tfc

**NEEDED!**  
 AVON Representatives in Muleshoe Area, including Three Way, Needmore and Lazbuddie. Call 272-5607, 272-3208 or 272-4972.

**Beautician** needed at once! Call 272-3448.  
 H3-38s-6tc

**MULESHOE Area Healthcare Center** is a 57 Bed, Medicaid Approved, Nursing Facility Managed By Muleshoe Area Hospital District. We are now accepting applications for a Part-Time Registered Nurse. Competitive Wages & Benefits Offered. To apply send Resume to: Muleshoe Area Healthcare Center, Attn: Rachel Harmon, 106 West Ave. H., Muleshoe, TX 79347 or Apply in person between 9 a.m.-4:30 p.m., Mon.-Fri. (Equal Opportunity Employer)  
 M3-39t-1tc

**Agricultural Sales**  
 Sales to all types of Agricultural and Commercial/Industrial accounts in BAILEY COUNTY MULESHOE area. Excellent Commissions and Bonuses. Call **HYDROTEX** 1-800-999-4712. EOE

**WANTED:**  
**ROOFERS!** Call GRAHAM CONSTRUCTION, INC. Clovis. 505-762-2838  
 G3-36t-tfc

**5. Apts. For Rent**  
 2 Bedroom Apartment For Rent: Call 272-4622.  
 K5-37s-tfc

**19. Work Needed**  
**HANDY MAN.** ANY SMALL JOB!!! CALL DEON AT 272-3504.  
 19-36s-6tp

**20. Public Notice**

**NOTICE TO CREDITORS**  
 Notice is hereby given that original Letters Testamentary for the Estate of RUDOLPH THOMAS MORAW, DECEASED, were issued on the 21st, day of

**10. Farm Equip. For Sale**

1982 Big 20 Miller Portable Welder Mounted on tandem axle trailer with tool boxes, cutting torch, and bottles. Model J Johnson Ban Saw  
 Call 806-965-2768 806-272-7502 J10-39t-4tp

**11. For Sale Or Trade**

**FOR SALE: TOMATOES AND PEPPERS**  
 across from John Deere house on the 84 bypass in Littlefield. B.E. Turner. 385-5980.  
 T11-36t-tfc

**FOR SALE**  
 Pool Table-regular size, includes balls, cue sticks, etc. Call 965-2161.  
 10-39t-5tp

**FOR SALE:**  
 Moris Stereo console record player--Hi Fi Combination. Call 272-3778.  
 W10-39t-2tc

**8. Real Estate**

**HOUSE FOR SALE:**  
 3 bedroom, brick, 1 1/2 bath, double garage. Close to school, nice neighborhood. Low down payment. Owner will carry papers. 227-2367 8-36t-8tp

September, 1992, in Docket No. 1933, pending in the County Court of Bailey County, Texas, to: Charles Allen Moraw.

The residence of the Independent Executor is in Bailey County, Texas; the post office address is:

Charles Allen Moraw  
 1714 West Avenue G  
 Muleshoe, Texas 79347

All persons having claims against this Estate which is currently being administered are required to present them within the time and in the manner prescribed by law.

DATED the 21st day of September, 1992.  
 Gordon H. Green  
 Attorney for the Estate  
 G18-39t-1tc

**15. Misc.**

**PRAIRIE CHICKEN HUNTING**  
 Cochran County, Oct. 17 & 18. Reasonable rates. Call Fred New. 266-4476 Days--927-5126 Evening N15-39t-2tc

Will Do Estate Sales Or Garage Sales. Call 272-5263. Helen Hall. H15-37s-4tc

**MAJOR APPLIANCE AND MINOR HOME REPAIRS --CALL 272-4450 HENDERSON SERVICE CO.**

**8. Real Estate**

**Assume Loan**  
 3-1-1 Brick, Blinds, Fans, Central Heat, Fenced yard. 1424 West Ave. C. 272-5234 S8-36s-tfc

**\$3000.00**  
 MINIMUM TRADE IN ON ANY USED CAR OR TRUCK THAT YOU PUSH, PULL OR DRAG IN ON CARS OR TRUCKS LISTED.  
 "IF YOUR CAR IS WORTH MORE WE'LL GIVE YOU MORE."  
 Example:  
 1986 Chevrolet Suburban \$8999.00  
 Minimum Trade \$3000.00  
**\$5999.00** Stock # RT 2 A

**MULESHOE MOTOR COMPANY, INC.**  
 1225 W. AMERICAN BLVD. MULESHOE, TX. 79347 (806) 272-4251

**MUST SELL!** '87 Chevrolet 1/2 Ton, Silverado, 4x4, Power Windows, Power Door Locks, Tilt Steering Wheel, Cruise Control, AM/FM Stereo Cassette, Dual Gas Tanks, no old contract to assume, no back payments to make, just need responsible party to make reasonable monthly payments, call Doug Hulderman in the Credit Dept.  
 FRIONA MOTORS 806/247-2701

**MUST SELL!** 92 CHEV Corsica 4-Door, Low Miles, Balance of Factory Warranty, Automatic Transmission, Air Conditioning, Power Door Locks, AM-FM Stereo, no old contract to assume, no back payments to make. Just need responsible party to make reasonable monthly payments, call Doug Hulderman in the Credit Dept.,  
 FRIONA MOTORS 806/247-2701

**MUST SELL!** 91 Mercury Sable, 4-Door, Power Windows, Power Locks, Cruise Control, Tilt Steering, AM-FM Stereo, no old contract to assume, no back payments to make. Just need responsible party to make reasonable monthly payments, call Doug Hulderman in the Credit Dept.,  
 FRIONA MOTORS 806/247-2701

**8. Real Estate 8. Real Estate**

**WASTED YOUTH.**  
 ONLY YOU CAN PREVENT FOREST FIRES.

**Ever Get A Pal Totally Smashed?**  
 TAKE THE KEYS. CALL A CAB. TAKE A STAND.

**3. Help Wanted**  
**SALES PEOPLE WANTED**  
 Paid While Training Up To 35% Commission Also Percentage Of Finance And Insurance Department  
 DLMO--Apply In Person MULESHOE MOTORS 1225 W. American Blvd. 272-4251  
 See Jim Gilstrap

**9. Automobiles For Sale 9. Automobiles For Sale**

**CHEAP! FBI/U.S. SEIZED**  
 89 MERCEDES.....\$200  
 86 VW.....\$50  
 87 MERCEDES.....\$100  
 65 MUSTANG.....\$50  
 Choose from thousands starting \$25.  
**FREE** Information-24 Hour Hotline. 801-379-2929 Copyright # Tx340JC A9-39t-16tp

**8. Real Estate 8. Real Estate**  
**FOR SALE** in Lazbuddie Community. 200 Acres with Sprinkler, 2 Wells and Brick Veneer Home. Call James Glaze, Broker, 272-4208 or 272-4743.  
 G8-38s-3tc

**HENRY REALTY**  
 111 W. AVE. B 272-4581  
**Muleshoe, Tx.**  
 2 bedroom, 1 bath, 1 car garage, brick veneer. Country Club Addition. Central heat and air. Very nice.  
 2 bedroom, 1 bath, detached 2 car garage, extra lot and well for garden. Country Club Addition.  
 Spacious 2 bedroom, 2 bath with one car garage. Fireplace. Ready to move in.  
 New listing-2 bedroom, 1 bath, redone for qualified buyer.  
 3 bedroom, 2 bath, carport, home outside city limits near city on 2nd. Lot is 85'x402'. Metal building is 24'x40'. Great setup for workshop.  
**FOR LEASE**-3 bedroom, 2 bath, carpet, spacious living area, fenced yard. Near high school.  
**COMMERCIAL PROPERTY**  
 Ideal location on West American Blvd. 150' highway frontage. A great business opportunity.  
 Brick veneer restaurant 150 seating. Over 5000 sq. ft. with modern equipment. LEASED operation. Located on U.S. Highway 8 in Muleshoe, 7,000 sq. ft paved parking. Excellent financing available for qualified buyer.  
 West American Boulevard 150' frontage. Priced to sell.  
**LAND**  
 160 acres irrigated farm land with pivot sprinkler SW of Muleshoe, 60 acres of wheat. Ideal for livestock operation. Good water.  
 240 acres irrigated farm west of Muleshoe. Equipped with sprinkler pivot pad, ground electricity. Undergound pivot controls or big gun sprinklers. Priced to sell.

**Bingham & Nieman Realty**  
 116 E. Ave. C. George Nieman, Broker 272-5286 272-5285

**RICHLAND HILLS**  
**PRICE REDUCED-** 3-2-2 Brick, Cent. A&H, built-ins, FP, sunken lv. area, ceiling fans, earthtone carpets..... RH-1  
 3-3-1 Carport, Cent. A&H, built-ins, FP, abundant storage, covered patio!!!! RH-3  
**NICE RESIDENTIAL LOTS.....\$5,000 UP**  
 4-2-2 Brick, Large living/dining combined... \$50's!!!! RH-5  
 3-2-1 Brick, Cent A&H, with fenced yard...\$50's! RH-6  
 3-2-2 Brick with fireplace, 5 ceiling fans, new carpet & paint, new dual fuel heat pump, abundance of closet space...\$90's..RH8  
**HIGH SCHOOL**  
 VERY NICE 2-2-1+1 carport, Cent. A&H, built-ins, low maintenance lawn, Much More!! \$30's! HS-1  
**IMMACULATE LARGE BRICK HOME** 3-2-2 Heat Pump, built-ins, Whirlpool, loads of storage, lg. shop-storage, \$70's!!!! HS-2  
 3-2 Remodeled, heat pump, built-ins, fenced yd., storage bldg. \$20's!!!! HS-3  
 4-2-2 Brick, Built-ins, Cent A&H, ceiling fans...\$40's!!!! HS-5  
 FmHA financing to a qualified buyer-3-1 1/2-1-Brick in tip-top shape...\$20's..H-6  
**HIGHLAND AREA**  
 3-2-1 Brick, Cent. A&H, FP, built-ins. MAKE OFFER!!!! HL-1  
 3-2-1 Home, wall furnace heat, window evap. air, \$20's!!!! HL-2  
**LENAU ADD.**  
 3-1-1 car carport-Den with fireplace, floor furnace heat. Low \$20's...L-8  
**REMODELED BRICK** 3-2-1 with Cent. heat, built-ins---- PRICE REDUCED!!!! L-2

3-1-1 carport Home, Cent. A&H, built-ins, FP, fenced yd. \$20's!!! L-3  
 3-1 1/2-1 Cent. heat, evap. air, cov. patio fenced yd. L-4  
 3-2-1 carport Neat & Clean, built-ins, A&H, cov. patio, storage bldg...\$30's!!!! L-5  
 3-2-1+carport, Brick, ceiling fans, Approx. 2060 sq. ft...\$40's L-6  
**JUST LISTED-**2-1-1 carport, fenced back yard, with two storage bldgs...Priced in the \$20's...L-7  
 4-3 Bath, Brick, on 2 acres built-ins, FP, Geothermal Ht. Pump, horse stalls, pens & tack rm...Also income producing shop on location or use for your own needs...\$80's!!!! Price Reduced!!!  
 VERY NICE 4-2-2 BRICK Home on 6 ac., Cent. A&H, 2300'+lv. area, MUCH MORE!!!! 70's!!! TH-4  
 3-2-2 Brick, blt-ins, Ht. pump, FP, 2.5 acres on pavement, \$60's!!!! HR-3  
 3-2-3 Carport Mobile Home on 11 ac. edge of town, MAKE OFFER!!!!!!!!!!!! HR-5  
 3-2-1 on 1 acre, Cent. Heat, Evap. Air, Remodeled, \$30's!!!! HR-6  
 NICE 3-2-2 Brick on 1 ac. on hwy., Cent. A&H, built-ins, fenced yd. Make Offer!!! HR-7  
 3-1-2 Home on 1 1/2 acres storm cellar & storage bldg...\$20's...HR-8  
 3-2 Home on 40 acres barn and more...\$40's...HR-9  
**ASK ABOUT OUR COMMERCIAL LISTINGS**  
**JUST LISTED**--Property on Hwy. 84--Can be used as residential or commercial, large shop, storm cellar, two story home, lot size 140'x100'...C-1  
 320 acres Dryland, Three Way area. Reduced. \$225 per acre!!!!  
**PLEASANT VALLEY**--160 acres, 8" well, Lindsey circle!!!!  
 354 ac. S. of town, good allot. & yields!!!!!!!!!!!!

# Lowes Pay-n-Save MARKETPLACE

## LOWE'S MEANS VALUE



### Lowes Pay-n-Save MARKETPLACE QUALITY MEAT

Beef Bone-in

## Chuck Roast

Small Pack \$1.37 lb.

**\$1.17** lb.

Beef Boneless

## Arm Roast

Under 700 Calories Per 3 oz. Cooked Serving

Small Pack \$1.97 lb.

**\$1.77** lb.

Fresh N Tender

## Pork Steak

Small Pack \$1.37 lb.

**\$1.17** lb.

Diet Lean

## Ground Beef

Small Pack \$2.47 lb.

93% Lean

**\$2.27** lb.

Check Our Insert In Today's Sunday, Bailey County Journal For More Meat Specials!

Decker

## Smoked Sausage

3 lb. Bag

**\$5.57**

Beef Bone-in

## Chuck Steaks

Small Pack \$1.57 lb.

**\$1.37** lb.

Beef

## Stew Meat

Small Pack \$1.97 lb.

**\$1.77** lb.

NEW Hillshire Farms Fresh Bratwurst

NEW Hillshire Farms Italian Sausage

Hot or Mild

**\$2.77** lb.

Beef Boneless

## Charcoal Steak

Small Pack \$2.47 lb.

**\$2.27** lb.

Club Pack Frozen

## Chicken Gizzards

5 lb. Box

**\$3.27**

## Apple Sale

**NEW CROP**

Red Delicious, Granny Smith, Golden Delicious, Red Rome or Jonathan Apples

**59¢** lb.

Bartlett

## Pears

**59¢** lb.

Baking

## Potatoes

**19¢** lb.

Fresh

## Jalapenos

**69¢** lb.

Dole

## Carrots

2 lb. Bag

**69¢**

Kraft

## Salad Dressing

24 oz.

**\$2.99**

Shurline

## Coffee

Reg. or Perk.

39 oz.

**\$3.29**

Viva

## Napkins

300 ct.

**\$1.79**

Hunt's Squeeze

## Ketchup

32 oz.

**\$1.29**

Del Monte

## Peeled Whole Tomatoes

14.5 oz.

**2 \$1**

Morrison White or Yellow

## Corn Bread Mix

4 For **\$1**

Wesson

## Cooking Oil

24 oz.

**\$1.29**

## DAIRY

Blue Bonnet

## Quarters

1 lb. For

**2 \$1**

Kraft

## American Cheese Slices

Individually Wrapped

12 oz.

**\$2.39**

Philadelphia

## Cream Cheese

8 oz.

**\$1.19**

Pillsbury

## Crescent Dinner Rolls

8 oz.

**\$1.39**

Shurline

## Cinnamon Rolls

9.7 oz.

**\$1.19**

**FREE MARGARINE**

Get FREE MARGARINE at checkout when you buy two boxes of Pillsbury's Crescent Dinner Rolls. Present this coupon at the checkout with your purchase. Coupon Expires 9-30-92.

Lowes Pay-n-Save MARKETPLACE

401 W. Amer. Blvd. Muleshoe 272-4585

515 W. Amer. Blvd. Muleshoe 272-4406

Prices Effective September 20 - 26, 1992

WE RESERVE THE RIGHT TO LIMIT QUANTITIES IN TEXAS

Our Best to you!

## HEALTH & BEAUTY

Wondra

## Lotion

10 oz. Asst.

**\$2.19**

New Freedom

## Any Day Panty Liner

20 ct.

**99¢**

New Freedom

## Maxi Pads

24ct. Asst.

**\$2.49**

Flex

## Shampoo, Conditioner & Styling Aids

15 oz.

**\$1.59**

Hunt's

## Tomato Sauce

8 oz. For

**7 \$1**

Lowes' Homo or Shurline 2% 11/2% Homo Lowfat

## Milk

Half Gallon

**99¢**

## FROZEN FOOD

Fresh & Healthy

## Deluxe Lean Pockets

Asst. 9 oz.

**\$1.99**

Fresh & Healthy

## Hot Pockets

9 oz. Asst.

**\$1.89**

DOWNYFLAKE

## Waffles

Asst. 12 oz.

**\$1.29**

Swanson

## Kids Fun Feast Dinners

Asst. 1 ea.

**\$1.59**

Jeno's

## Pizza

Asst.

**88¢**

Jeno's

## Crisp 'n Tasty