

SOCIETY

History of Pecos Valley Presented To Woman's Club By Chaves Society

Wednesday afternoon's Artesia Woman's club meeting centered around the early history of south-eastern New Mexico.

Speaker for the afternoon was Col. John Kelly, dean of the college of the New Mexico Military Institute, Roswell. He was introduced by Rollo Hinkle, president of the Chaves County Historical Society.

Col. Kelly gave an interesting talk on the early history of this

section of New Mexico known as the Pecos Valley, including Roswell, Carlsbad, and Artesia. The speaker told of John Chisum who came from Texas in 1867 and began the establishment of what developed into a tremendous cattle empire of some 80,000 head of cattle and 150 miles of grazing land.

The speaker mentioned that in 1868 on the site of the present city of Roswell was only one house, a cowboy outfitting station on the Chisum Trail. Col. J. C. Lee, a fabulous figure of those pioneer days, helped found the New Mexico Military Institute back in 1891, when Roswell had a population of only 343 and was then 175 miles from the nearest railroad station.

Col. Kelly spoke of the early history of Carlsbad, formerly known as the town of Eddy. The coming of the railroads, about 1896, gave a big impetus to the growth of the towns in the Pecos Valley.

Commenting on the early days of Artesia, Col. Kelly said that a Union soldier made the first settlement on what is now the site of Artesia. The town was laid out in 1903 and incorporated in 1905.

Concluding his remarks, Colonel Kelly urged local residents to take an interest in collecting old letters, diaries, newspapers, and materials that could help develop and preserve the history of the Pecos Valley.

Club members were then entertained by musical numbers offered by the high school girls' double sextet, under the direction of H. O. Miller. The girls sang "Let There

Miss Felix Is Installed Regent Of DAR Chapter

Miss Alma Sue Felix was installed as regent of the Mary Griggs chapter of the Daughters of the American Revolution Monday evening at the home of Mrs. Tom Donnelly with Mrs. R. L. Collins as co-hostess.

The meeting was opened in ritualistic form by the regent, Mrs. Collins. Reports of the past year were made by the officers and the chairman of the standing committee.

After a short business meeting, Mrs. Collins conducted the installation service of the officers for the coming year.

Other officers installed with Miss Felix were Mrs. Paul Francis, vice-regent; Mrs. Cecil Waldrep, secretary; Mrs. Burl Sears, treasurer; Mrs. John Cochran, chaplain; Mrs. Harold Kersey, registrar; Mrs. Tom Donnelly, historian; and Mrs. K. J. Williams, librarian.

Mrs. Kersey presented Mrs. Collins, the out-going regent with the ex-regent badge on behalf of the chapter.

Those present were Meses. Tom Donnelly, R. L. Collins, J. D. Josey, Harold Kersey, Hugh Kiddy, Jack Knorr, D. M. Schneberg, Burl Sears, and K. J. Williams, and Miss Felix.

Be Music. "The Yucca," and "This is My Country."

Following the program, a social hour was enjoyed by club members and hostess committee carried out a chuck wagon tea. The refreshments table was centered with a miniature covered wagon and cactus arrangements. Similar decorations were used throughout the club rooms.

At one time the agate was believed to be a good antidote for poisons.

Shrine to Hold Election at March Meeting

Artesia Shrine No. 2, Order of the White Shrine of Jerusalem, held the regular state meeting Tuesday evening at the Masonic Temple.

A covered-dish dinner was served preceding the meeting with Mrs. Robert Cole as chairman.

Mrs. P. V. Morris, worthy high priestess, announced the March meeting would be election of officers and that Mrs. Ruffus Stinnett, district deputy would make her official visit at this meeting.

Mrs. Fred Cole and Mrs. P. V. Morris were presented life time membership certificates in material objective.

Personality in Adolescent Theme For Delphians

Total personality in adolescence and adulthood was the subject discussed at Delta Delphian meeting Wednesday morning at the Methodist church.

The purpose was to understand the adolescent better in order that he can be helped to develop successfully to maturity.

"With Rebels I Cannot Negotiate," was discussed by Mrs. C. O. Connor; "Psychological Development," by Mrs. M. C. Livingston; "The Individual and Society," by Mrs. Carl Lewis, and "Aggressive Drives," by Mrs. H. P. Paton.

Mrs. W. Leslie Martin presided at the business meeting in the absence of Mrs. Grady Booker, president.

Story League Has 56 Members Attend Meeting

Artesia Story League met Wednesday evening in the home of Mr. and Mrs. Harvey Yates with 56 present, husbands were guests. Associate members were hostesses.

Mrs. Wirt Roney did Dorothy Parker, "The Waltz," Mrs. John Smith did Ogden Nash poem called "An Evening Out." Don Bush and Ed Kinney were moderators for a game of 20 questions on the presidents of the United States.

The patriotic theme was carried out in the decorations and a late supper was enjoyed by the group.

Joshua Pusey took out a patent on paper book matches in 1892. He was a Philadelphia patent attorney.

Sorority Names Contestants for Valentine Girl

Mrs. Kenneth Schrader, Miss Sue Warren and Mrs. Charles Sanford were elected this week by popular vote to represent their chapters in the Beta Sigma Phi Valentine Girl contest.

They were chosen on the basis of charm, poise, and personality, and one of the contestants is to be chosen Beta Sigma Phi sweetheart at the annual Valentine dance Friday, Feb. 13, at the Elks ballroom.

Mrs. Kenneth Schrader, who will represent Alpha Alpha chapter, graduated from Colorado State college at Greeley and is employed as fourth grade teacher at Rose-lawn school. She is secretary of Alpha Alpha chapter and a member of the American Association of University Women.

Miss Sue Warren, representative from Alpha Lambda chapter, is a graduate of Eastern New Mexico university and is employed as a first grade teacher at Central school. She is secretary of the Artesia Education association.

Mrs. Charles Sanford, representing Xi Iota chapter, attended Highlands university and is employed as officer manager for Brewer Drilling Co. Mrs. Sanford is past president of Xi Iota chapter and past president of the Beta Sigma city council. She is first counselor of the Does and a member of the Artesia committee for blood bank and March of Dimes.

Mrs. Lee Boyce received word from her son, Troy A. Boyce, aboard the U.S.S. Manchester, C. L., some place in the Pacific, that they are headed for Hong Kong, China, for three weeks or a month.

Housewarming Held at Haynes

A group of friends from Carlsbad drove over Sunday for an all-day house warming at the home of Mr. and Mrs. Loren Haynes on Sears avenue.

Those present were Mr. and Mrs. Leo Hughes, Mr. and Mrs. Paul Newall, Mr. and Mrs. Floyd Wolfe and sons Paul, Edward and Michael, Mr. and Mrs. Hollis Jerald and children, Andre and Mary, Mr. and Mrs. Heywood Batey and children, Bob, Lenora and Tommie, Mr. and Mrs. T. A. Batey and son Loytham, Mrs. Carrie Batey and granddaughter June Miles and Mr. and Mrs. Floyd Garner and sons, Tyrone and Gail.

The Haynes recently moved from Carlsbad to their new home.

The Virgin islands are the most easterly possession of the United States.

READ THE CLASSIFIEDS.

Kongienial Kard Club Meets

Kongienial Kard club met Wednesday evening at the home of Mrs. W. J. Cluney.

Mrs. Ernest Thompson held high score, Mrs. Andy Company second high, and Mrs. H. T. Gissler, low.

Refreshments of cherry pie topped with whipped cream and coffee were served to Meses. Dave Bunting, Mildred Chipman, Earle McDorman, H. T. Gissler, Ernest Thompson, and G. Kelley Stout, members, and Mrs. Louie Burch and Mrs. Andy Company, guests.

READ THE ADS.

Marie Montgomery STYLE TAP DANCING BALLET AND ACCORDION

808 Richardson Phone 1056-W

Personal Mention

Mrs. Jack Rhett, Jr., and daughter Libby, who have been visiting parents and grandparents, Mr. and Mrs. Hollis G. Watson for six months were taken to Clovis Tuesday where they will take the train to New York City. They will dock at Bremerhaven, Germany and will go to Heidelberg, where they join husband and father, Captain Jack Rhett, Jr.

Mr. and Mrs. Ivis Boykin and daughter Kay went to Fort Stockton, Texas, last weekend.

Bob Shepherd is a patient at Providence Memorial hospital, El Paso. He has undergone one surgery and will undergo another today. Mrs. Shepherd left Texas to be with her husband.

Mr. and Mrs. Andy Company Boynton Okla., formerly of Artesia, arrived Tuesday to visit daughters, Mrs. Henry Watson and Mrs. F. O. Ashton. They will spend a week here.

Mr. and Mrs. Johnnie Herbold and children not in Texas, visited here this week with his mother and relatives.

Mr. and Mrs. Arthur C. Bunch, visiting Dr. and Mrs. Bunch a few weeks The Kings home Taunton, Mass.

THANKS...

I wish to thank all my friends who voted for me in last Tuesday's Election for a member of the Artesia School Board.

Tom W. Heflin

PENNEY'S

ALWAYS FIRST QUALITY



Featured now!

TAFFETIZED
CHAMBRAY
...TINY-PRICED!

So many fresh new cotton dresses for you, at Penney's now!

This week! A wide, wonderful selection of smart new cottons... among them, this prize in rustling, expensive-looking taffetized chambray. Buy in soft shades of grey, green, brown, mulberry, sizes 20, 16 1/2-24 1/2.

2.79

Modernize Your Old Sewing Machine!

BEFORE

AFTER

ALL MAKES REPAIRED and MODERNIZED into Electric, CONSOLE or PORTABLE See the Swiss made BERNINA Sewing Machine — the finest zig-zag machine on the market today!

Other new Popular Brands Sewing Machines, priced \$79.50 and up.

Mrs. Thelma Bishop is now with us in our NEW LOCATION. She will cover buttons, do buttonholing, or do any type of alterations.

WE REPAIR ALL TYPES OF MACHINES. We're proud of Artesia, we're proud of our store... we want you to see our nice arrangement.

Ross Sewing Service
301 West Main Phone 948

COMFORTABLE LIVING—

For comfortable living at a moderate price, you will want to see this modern home with wall-to-wall carpet in dining and living rooms, a large den with knotty pine wall and colonial fireplace, fully landscaped grounds, 250-foot wall in back, 800-square foot patio with barbecue, three bedrooms.

SEE THIS HOME AT 804 RUNYAN
Terms to Your Convenience

YOUR CHANCE TO SAVE MORE!

Amazing \$50 Allowance FOR YOUR OLD WASHING MACHINE!

TOWARD THE PURCHASE OF THIS NEW **HAAAG Automatic**

REGULAR \$299.50 NOW ONLY **249.50** WITH YOUR OLD WASHING MACHINE!

MAGIC DIAL CONTROL SIMPLIFIES WASHDAY

Haag's Magic Dial Control gives you completely automatic washing—the kind you've dreamed of for years. By simply turning the dial, you can control exactly the amount and temperature of the water. Turn the dial to "Start" and you can forget about your washing. Relax—shop—or do whatever you want. The machine will wash, rinse, spin dry and shut off automatically. You may add clothes at any time. Any operation can be repeated, skipped or stopped during the washing cycle. Yes, Haag is completely automatic and washes completely clean.

EASIEST TERMS IN TOWN... ARRANGED TO SUIT YOU!

REDDY KLOWATT

AUTHORIZED DEALER WHITE AutoStore
THE HOME OF GREATER VALUES

407 West Main Phone 1042-W

YOUR MONEY BACK IF YOU CAN BUY IT ELSEWHERE FOR LESS!

DR. J. K. WOODLEE
CHIROPRACTOR
Palmer Graduate
602 WEST TEXAS AVENUE
Phone 772-NJ

JUSTIN McCARTY

COTTON?
YES, OUR ALL-COTTON TOWN AND COUNTRY TWEED **22.50**

JUSTIN McCARTY puts a neat little linen collar, and a sextet of half moon pockets, on the jacket of our city suit. The fabric, a wonderful cotton woven on a silk loom, with a fine tweed-twist, worsted finish. It's crease resistant; pre-shrunk, washable. But it doesn't look it... that's the secret of its handsome appearance.

THOMPSON-PRICE
PHONE 275

Allen-Bradley To Play Travelers Monday Night

Artesia's REA Travelers will return in National Industrial Basketball League competition to their home floor next Monday night against Allen-Bradley.

The encounter will feature a determined REA bid to climb back up in NIBL ratings, which now found the Artesians in the cellar with 7 lost, 1 won.

Tonight REA will play in Denver in another NIBL contest against the Denver Bankers.

Coach G. C. "Red" Goodwin is optimistic about the Travelers' fortunes.

"We've improved considerably in our last few games," Goodwin said Thursday, "and we've beat the Bankers once before, although the game was on our home floor."

"But we still have the prospects of having only three league games remaining to be played at home, while there are five more on the road after Friday night's game."

Also scheduled next week is a game against the Caetpillars of Peoria, Ill., set for Wednesday evening.

Ever-Improving Bulldogs To Meet Portales Tonight

Artesia's ever-improving Bulldogs will host Portales tonight in varsity and B games in Senior high school gym.

Game time is 7 p. m. for the

Paul Frost, REA manager, said Thursday reserved tickets priced at \$1.50 each are on sale in the Central Valley Co-Op office on Quay avenue.

"Fans won't want to miss either one of the two games next week," Frost pointed out. "Both are doing well in the NIBL."

Allen-Bradley, the opposition for Monday night, is one of the original members of the NIBL. Coach is Walter Sprangers, entering his 17th year with Allen-Bradley.

Sprangers has coached his men to press a fast-break offensive, which he combines with a sound set pattern offense.

B game, 815 for the varsity contest.

It will be the second night in a row for the Bulldogs to play in league opposition, the Artesians having met Carlsbad in a make-up game last night as the Advocate went to press.

Recurring illness of the type which knocked the Bulldogs out on the road recently is again plaguing Coach Reese Smith, but at the sacrifice of last night's Cave City game, Smith is hoping to mount a full offensive against the invading team from Portales tonight.

Bill Brown, varsity center, retains his lead as leading scorer, Smith announced this week, with a total for the season of 184 points.

Free throw percentage for the team has steadily climbed in recent games, Coach Smith pointed out, with the Dogs now holding a 47.1 average compared to 45.4 six games ago.

Season record for the cage Dogs is now 7 won, 8 lost.

Total points for individual players:

Brown 186, Lane and Gray 122, Coor 94, Riddle 87, Golden 52, Moore 46, Campanella 31, Beadle 22, Barker 20, Loyd 7, Coleman 5, Price 2, Sanders and Hager 1.

Heathington Retains Lead As Top Individual Scorer

Don Heathington is still leading the REA Travelers in total points, percentages, and free throws, according to Paul Frost, manager, and G. C. "Red" Goodwin, coach, in the latest individual report on the team.

Heathington has made an average of 17.6 points per game in 27 Traveler games through Monday's contest with New Mexico Military Institute. Next man on average points is Bill Lea with 12.5 per game.

In 27 games REA has scored 2,072 points for an average of 76.7 per game. The team has made 751 of 1,960 field goal attempts for a 38.3 average, and 562 or 781 free throws for 71.9 per cent. The Travelers have sunk 5.

Rea's 2,072 total points compares to 1,878 scored on it by opponents, who have an average of 69.5 against the Travelers' 76.7.

To date the Travelers have won 16, lost 3 in non-league competition, but lost 7, won 1 in National Industrial Basketball League.

Name	TP	Avg.	FG Pct.	TF Pct.	PF
Heathington	353	17.6	46.4	85.9	58
Lea	338	12.5	35.9	59.8	42
Holt	325	12.0	46.1	75.4	97
Nutt	294	11.7	38.2	78.5	62
Osburn	162	6.0	33.6	56.6	65
Stephens	157	5.8	40.0	69.8	32
Neville	149	5.7	35.4	69.5	41
Hamm	108	4.3	34.0	69.5	41
Lynn	68	2.9	26.6	61.9	35

Funeral Held for Mrs. Henderson in Longview

Funeral services for Mrs. Lizzie Estelle Henderson were held in Longview, Texas, yesterday following her death in Artesia after an extended illness.

Mrs. Henderson has been a resi-

dent of Artesia since 1951, when she came to be with her daughter, Mrs. V. L. Allen.

Other survivors are two daughters, Mrs. C. E. Freeburg and Miss Roblynn Henderson of Dallas; two sisters, Mrs. L. T. McIntire of Dallas and Mrs. Lillian Riddle, Rusk, Texas and two brothers, Ed Finley, Longview and Gene Finley, Rusk.

She was a member of the Presbyterian church.

Funeral arrangements were made by Paulin Funeral Home.

City, County—

is the most expensive part of an educational system, and more and more pupils are staying in school to finish their education, Mrs. Bunch pointed out.

Advanced Programs More advanced and more expensive programs have been introduced in high schools in the last five years, she said, including distributive education, vocational agriculture, arts and crafts, and others.

But Artesia cannot keep its program at a high level under the present circumstances, she stressed. Artesia's average daily attendance is up 670 per cent in 1953 since the 1948-49 school year. The school system is now bonded to its limit and cannot accommodate all children expected to enroll next fall.

New Manager—

(Continued from page one)

thing for Artesia, they go get it." Scott began work in Artesia Monday, the anniversary of his entry into Chamber of Commerce

work. He had two years experience directly in chamber work before coming to Artesia, plus other positions that were later to be a direct asset in his chosen field.

Home on Hermosa With his wife, Dorothy and son Mike, who will be 6 tomorrow, Scott is making his home at 208

Hermosa, just off Roselawn. Putting his chamber work on a personal basis brings this man from Paul Scott:

"I want to grow with the chamber, and through the chamber, I want to help it grow. I think here is one of the happiest places I ever made."

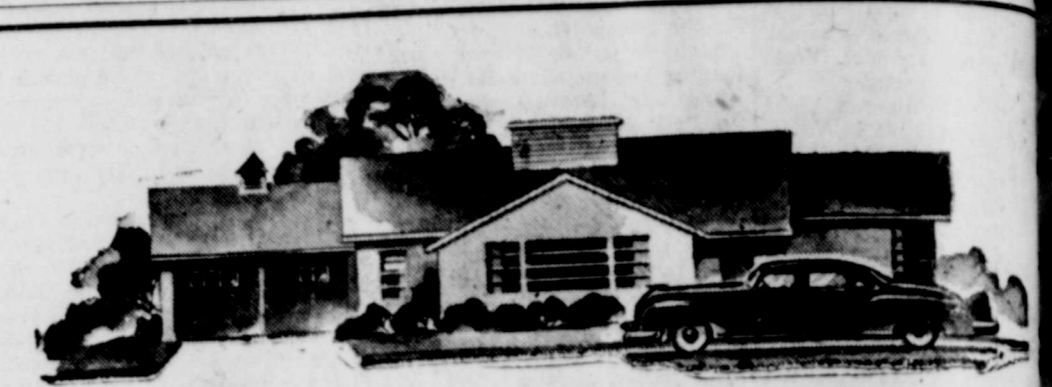

urban or rural... residential or business...

YOUR BUILDING IS BETTER BUILT with BEST-BILT BLOCKS



Modern America is building her homes and buildings along thriftier, more conservative lines... and that's why more folks in Southeastern New Mexico are building with Best-Bilt Concrete Blocks! These tested, quality-proven blocks are strong, durable and fireproof, meet all ASTM specifications... and are easily adaptable to any style architecture. Before you build—investigate Best-Bilt.

USE OUR FREE ESTIMATE AND PLANNING SERVICE!

BUILDERS BLOCK and STONE Co., Inc.

Located 1 Mile South On Old Dexter Highway... Phone 3108 P. O. Box 792 Roswell, New Mexico



HOW TO STAY ON "TOP" SAVE PART OF YOUR INCOME REGULARLY

The "top of the world" is within reach if you have a systematic savings account! Starting your savings program is the important part—and you can start it here with any amount. Then, set aside a certain part of your paycheck for your savings account—and watch it grow! It won't be long until you'll have a secure position "on top!"

PEOPLES STATE BANK ARTESIA

Jodary MORE PEOPLE BUY WURLITZER PIANOS than those of any other name

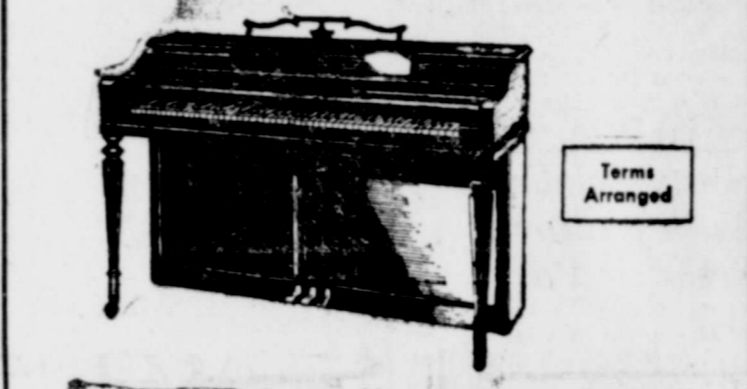

Distinctively styled to blend with any decorative scheme—full, rich tone—standard size keyboard—compact in size—light, responsive action—moderate in price.

Select with Confidence from Our Large Stock of Baldwin Acrosonic, Hamilton, Howard, Gulbransen and Wurlitzer Pianos Only \$25.00 Down — 36 Months to Pay

Roswell, N. M. **Ginsberg Music Co.** "EVERYTHING MUSICAL"



CHRYSLER'S New Yorker DE LUXE

MORE CAR THAN YOU'D EXPECT AT ANY PRICE TODAY... No car you ever drove can prepare you for the new qualities you feel when you drive today's Chrysler New Yorker. It has created new, greater Car Power... with a revolutionary-type engine capable of delivering more thrust and driving power to the rear wheels than any other. With the first full-time Power Steering... Power Brakes... and Oriflow ride. With a safety and control you have never felt in previous cars simply because they were not there to feel! Here, in the very essence of motion and safety, is the finest fine car you ever drove. Your Chrysler dealer warmly invites you to discover... and feel... just what Chrysler New Yorker Models—6-Passenger Sedan; Club Coupe; Convertible; Newport (Hardtop); 8-Passenger Sedan; Town & Country Wagon.

ONE OF AMERICA'S FIRST FAMILY OF FINE CARS COX MOTOR COMPANY 303 SOUTH FIRST PHONE 841

the KEY to a worryless tomorrow!

WHY WORRY? ENJOY THE COMFORT, JOY, AND RELAXATION OF BEING IN YOUR OWN HOME... THE AMERICAN HOME — THE AMERICAN WAY OF LIFE—IT'S A WONDERFUL FEELING!

THE AMERICAN BUILDERS, INC. WITH A NEW FINANCE PLAN

are now building a LIMITED NUMBER of Super Modern Spanish Type Homes in a Select Location in Artesia. This Type of Construction has been proven the best for this Southwest section by many time-tested examples... You can Buy These Homes on the Easy LONG TERM, LOW DOWN PAYMENT

FHA PLAN

It requires only a SMALL DOWN PAYMENT to own one of these BEAUTIFUL THREE BEDROOM HOMES. Ultra Modern in design and workmanship, with central heating, tile floors, convenient built-ins galore, and spacious garage, and you pick your color design for the interior and outside and the marvelous point about these homes—anyone may own one of these lovely home WHO HAS THE LOW DOWN PAYMENT. Those who are thinking of owning their own home, should investigate this wonderful opportunity, today!

"THE BEST SOCIAL SECURITY NUMBER—IS THE NUMBER ON YOUR FRONT DOOR"

See Our Sales Counsellor—at Model Home—1004 Sears Avenue **THE AMERICAN BUILDERS INC.** Artesia "The Home Designed with You in Mind" Phone 1965

Adult Education—

(Continued from Page One)

ing with much emphasis on actual practices.

Elementary photography—A basic course to acquaint the amateur with camera operation, lenses, film, different types of cameras. Scenic composition, portraiture, and color film follow, as well as color slides and color movies.

Amateur radio—Includes preparation for becoming an amateur radio operator, elementary theory, international Morse code, and dis-

ussion of question to pass federal communications commission examination.

Safety driving lessons—Theory and actual practice of driving dual control car.

Spanish Classes—

Basic Spanish—Elementary conversational Spanish with emphasis on speaking everyday Spanish.

Ceramics, poetry—Deals with molding plastic materials (clay, etc.) and learning possibilities of their use in creative activities. Design is major concept after acquaintance with medium.

Oil painting—Ideal for beginners

as well as advanced painters. Techniques in sketching, enlarging, shading, executed in course. Film strips and slides showing techniques of famous artists.

Leathercraft—Tooling, incising, carving, and design of all types of leather projects. Learning good design and tooling techniques.

Latin America—

(Continued from page one)

It was in the Thieves Market of Mexico City that the most valuable items in the collection were found. Later young Bertita and her parents returned to Vienna with a mysterious black box, and the child witnessed the formal presentation of the jewels to the aging emperor.

Every year she returns to her home in Mexico City and childhood memories. Her idea of heaven-on-earth is a thatched hut surrounded by orchids and banana trees in Acapulco in which she calls "The Tahiti of America."

Given a horse—she is an expert rider—and a typewriter, she is all set for a perfect vacation, a combination of writing and loafing.

Some of her better known writings have been: "Amazon Throne", "Phantom Crown" (which was made into a movie), "Juarez," "Hungarian Rhapsody," "Farewell Toilette," "Imperial Twilight," "Golden Fleece," "Royal Purple," and "The Lost Waltz."

Her husband is Jack Harding, an American advertising man who was an officer in the American Army during World War II. She spends her time between her home in Indianapolis and Hollywood with short trips to New York and Mexico City.

Lloyd Willburn—

(Continued from page one)

th the Willburn, eight children. Mrs. Jimmy Hilton of Alamogordo, Mrs. L. A. Curtis of Mayhill, Myrna, Sammy, Peggy Jo, Sharon, Tywia and Clara Lee. Two grandchildren surviving are Larry Dean Hilton and Jerry Dean Curtis.

Other survivors are his mother, Mrs. Buck Willburn; two sisters, Mrs. James Ray of Deming and Mrs. O. B. Peacore of Topock, Ariz.; and brothers Zane Ray Willburn and Alfred Dee Willburn of Artesia.

North Eddy Gives New County Case—

(Continued from Page One)

throughout the Artesia area that should keep oil production level at its present or even higher level.

The following table compares all of Eddy County under the 1949-1950 budget with Eddy County minus Artesia County after the division:

	Valuation 1-1-49	Population 1950	Sq. Miles
Eddy County	53,710,008	40,421	4180
after Division	53,325,992	Estimated 1-1-53 33,000	2630

Surely Eddy County when divided could operate with the same or less tax rate than it now has. In 1953 Eddy County minus Artesia County would have more valuation than used in the 1949-1950 budget for all of Eddy County and substantially less population and land area.

SCHOOL VALUATIONS UNDER PRESENT SYSTEM INEQUITABLE

The table below shows the distribution of valuation for school districts in South Eddy County and North Eddy County according to present boundaries based upon 1952 valuations and 1951-1952 A.D.A.:

	Valuation	A.D.A.	Per Pupil
South Eddy Total	54,663,992	6424	8,509.20
North Eddy Total	19,142,596	2981	6,421.53

Difference in North and South valuation per pupil average \$2,087.67.

RECENT ELECTION SHOWS HOW NORTH EDDY DENIED VOICE

The following table shows the division of votes in North and South Eddy County for candidates for members of the State House of Representatives in the Democratic primary election of May 6, 1952:

Candidates	South Eddy Co.	North Eddy Co.	Total
Keys	699	1474	2173
Alford	2273	307	2580
McCollum	2956	285	3241

The above figures clearly demonstrate that it will be almost impossible for North Eddy County to have any representation in the Legislature. Keys, a North Eddy County candidate, carried his own section by a margin of 5 to 1, but the much larger South Eddy County vote defeated him.

The above figures also demonstrate the attitude the voters of North Eddy County have toward the division of the county. This was a case where the voter was supposed to vote for two candidates. Most of the voters of North Eddy County refused to vote for either McCollum or Alford because they had both strongly opposed the creation of a new county.

McCollum, during this campaign, claimed that less than half of the people of North Eddy County wanted the county divided. The vote proved his claim to be untrue.

FARMERS' VIEWPOINT ON NEED FOR FORMING NEW COUNTY

There are 384 farm units in what is now North Eddy County. The area average of all farms is approximately 115 acres per farm.

The total tillable land in all Eddy County is 79,930 acres, of which 44,526.8 acres are located in North Eddy County. Artesia is located nearly in the center of the farming district.

The principal crops grown in the Artesia area are cotton, alfalfa hay, and sorghum grains. Over two-thirds of all crops produced in the county are grown in the Artesia area.

It would reduce expense, save time and eliminate delays for the farmer if Artesia were a county seat. Savings of over \$31,000 annually could be made in travel expense and time.

FINANCING NEW COUNTY: COST OF DUPLICATING RECORDS

The bill creating Artesia County provides a \$350,000 bond issue to build and equip a courthouse and jail. A careful study by qualified persons has determined that this sum is fully adequate to build a durable, practical courthouse and jail, and furnish and equip it with the best, modern equipment.

It is planned that the film method of recording would be used to record all records in the county clerk's office of the proposed new county. This is the modern method used by some of the largest counties of the United States and is legal in New Mexico. Estimates by reliable firms show that the cost of duplicating all of the records of Eddy County plus the cost of all equipment necessary for operating a film recording system adequate for the proposed new county will not exceed \$35,000.

The bill creating Artesia County provides \$150,000 in certificates of indebtedness to be used for transcribing records and providing a bank account. It is anticipated that at the end of one year of operation all but \$50,000 of these certificates of indebtedness could be retired, leaving a total indebtedness on the new county of not more than \$400,000.

There are about 2,000 people in Australia.

To cleave a diamond, blades are used.

The city of Mecca is the center for 370 million Moslems.

The average adult in the world breathes about 18 times a minute.

SPRING-AIR BEDDING

Will Be Featured at

Brittain Furniture Company

1402 West Main Artesia Telephone 1250-W

WATCH FOR FORMAL OPENING!

FARMERS... ATTENTION!

IVAN D. WOODS

of Denver, Colorado

WILL SPEAK ON IRRIGATION

IN ARTESIA AT THE VETERAN'S MEMORIAL BUILDING

Monday Night, February 9 — 7 O'Clock

Mr. Woods—as National Director and Supervisor of All Experimental Stations of the United States Dept. of Agriculture is widely known and sought for advice.

He is a National Irrigation Specialist who will have a timely message that is extremely vital to this area.

YOU ARE URGENTLY REQUESTED TO ATTEND THIS IMPORTANT MEETING!

Sponsored by

Artesia Gas & Appliance Co. United Farm Chemical Co.

Artesia Distributor Roswell, N. M.

Guaranteed! To Remove More Dirt in Less Time —OR YOUR MONEY BACK

EUREKA

"3 in 1"

WONDER CLEANER

with power-driven Floor Polisher and 9-piece set of Cleaning Tools

Our Guarantee!

Use this Wonder Cleaner in your home 10 days. If you are not fully satisfied it removes more dirt from your rugs and carpets in less time and with less effort, your money will be gladly refunded.

SMALL DEPOSIT \$125

BIG TRADE-IN ALLOWANCE

See Demonstration of our store at once, or phone.

REQUEST 10-DAY HOME TRIAL

AUTHORIZED DEALER

WHITE

Auto Store

THE HOME OF GREATER VALUES

407 West Main Phone 1042-W

BOWMAN LUMBER COMPANY

WHETHER YOU ARE REPAIRING OR BUILDING NEW SEE BOWMAN'S... FIRST!

Bathroom COMMODE

Complete with Seat **\$31.95**

BATH TUB

5-Foot **\$58.50**

Natural Gas Hot Water **HEATER**

Automatic 20-Gallon **\$49.50**

Pressed Steel **SINK**

18 x 30 Inch **\$9.95**

SHOWER STALL

With Fittings and Shower Curtain **\$57.50**

19 x 17 Inch Vitreous China **LAVATORY**

Complete with Fittings **\$21.25**

SHEEP WIRE

10-35 Inch — 14 1/2 Gauge

Per Roll **\$12.00**

SHEETROCK

3/8 Inch

Square Foot **5¢**

BARBED WIRE

Heavy Duty, Galvanized

80 Rod **\$8.49**

1 x 4 "E" Grade **FIR FLOORING**

West Coast Stock, Extra Good

100 Bd. Ft. **\$9.50**

SHEATHING

No. 5 Dry Ponderosa Pine

100 Bd. Ft. **\$7.50**

BOWMAN LUMBER COMPANY

"LUMBER BARGAINS"

10 West Texas Artesia Phone 123

Need Cash?

to Buy New Appliances for Your Home

Take advantage of good buys on work-saving electrical appliances—see us for the cash you need! We loan money on salary, car or furniture. Stop in today!

\$50 or \$500

ARTESIA INVESTMENT CO.

303 West Main Phone 871

Kitchen Craft Flour

is **PRE-FLUFFED**

for lighter baking!

It's sifted superfine through silk! That pre-fluffs Kitchen Craft Flour... makes it blend more easily and thoroughly with other ingredients. Everything you bake is delightfully lighter, tender, even-textured. Kitchen Craft works wonders with any recipe. It's guaranteed. Switch to Kitchen Craft home baking. Eat better at a save!

Kitchen Craft FLOUR

FANCY FACE CHERRY PIE

Pasty for a 9" two-crust pie! Measure 3/4 c. shortening into bowl. Add 1/2 tsp. salt and 1 c. sifted Kitchen Craft Flour. Cream with a spoon or rubber scraper till smooth and outside, a minute or two. Add 1/4 c. water and one more cup Kitchen Craft Flour. Continue to mix till mixture clings together. Press into ball. Roll out half of dough to 1/8" thickness on a lightly floured surface. Line piepan. For the top crust, roll out remaining dough. With a round cutter, cut a small opening in center. Cut nickel-sized openings around the larger opening. Fill pie and cover. Seal edges. Bake in a hot oven (425°F.) about 30 min.

Cherry Filling: Drain two 72 cans red tart pitted cherries through a sieve into a bowl. Combine 1 c. sugar and 3/4 c. cornstarch in a saucepan. Gradually add cherry juice, stirring to make smooth. Add 2 tsp. lemon. Stir and boil 5 min. Stir thick and clear. Blend in a few drops red food color. Add handful cherries. Cool. Reserve a few cherries for garnish.

Garnish: Slightly soften a few shelled Brazil nuts in hot water. Wipe dry and shave into thin slices. Tuck them "petals" into the small openings in the baked pie. (Or use almond or peach halves.) Place a cherry in the center, arch, adding a green gumpaste stem.

At Your **SAFEWAY STORE**

OCOTILLO THEATER

SUNDAY — MONDAY — TUESDAY — FEBRUARY 8 - 9 - 10

GARY COOPER

AS 'LONG LEX' KEARNY...THE RIGHT MAN FOR THE RIGHT GUN!



They never knew for sure what made him pull the trigger... or the woman in his blood!

SPRINGFIELD RIFLE

WARNER BROS. PRESENT... M-G-M'S MIRACLE MUSICAL! Spectacular Song Splashed Laugh and Love Spangled

LANDSUN THEATER

SUNDAY — MONDAY — TUESDAY



Starring Esther Victor WILLIAMS-MATURE Walter David PIDGEON-BRIAN

WITH DONNA CORCORAN

THURSDAY at

TECHNICOLOR

Cartoon

POPPING THE QUESTION



ST. VALENTINE'S DAY HAS ALWAYS BEEN A PRELUDE TO WEDDING BELLS... ROMANTIC... OF PAST AND PRESENT HAVE MUCH IN COMMON... IN FRANCE YOUNG LADIES HID LOVE LETTERS AS WELL AS BLUSHES BEHIND ELEGANT FANS... ROMAN SHAVES BROUGHT GARLANDS OF MYRTLE... A FLOWER SACRED TO VENUS THAT BLOOMED IN FEBRUARY... SPANISH CAVALEROS MADE THEIR INTENTIONS KNOWN BY ASKING SHY GENOVIETAS TO DANCE 'THE JOYA'... THEIR FIRST STEP TOWARD BETTER... EARLY GERMAN COURTSHIPS INVOLVED A BIZARRE 'RACE TO THE ALTAR'... VILLAGE WOMEN SET UP AN OBSTACLE COURSE IF THE BRIDE-TO-BE WAS NOT IN LOVE... MODERN SWEETHEARTS STILL EXPRESS THEIR LOVE WITH VALENTINES... SENTIMENT FOR CENTURIES, THESE 'TINY MESSAGES' WILL BRING MANY AN AFFECTIONATE EMBRACE ON SATURDAY, FEBRUARY 11... The leader of the missionary lesson on Africa was Mrs. Richard Lang. She was assisted by Mrs. Jack Langenegger. Refreshments were served by the hostesses at the close of the afternoon to Mmes. Roy Choat, George Didlake, Linton Jenkins, Jim Langenegger, Jack Langenegger, Clarence Harshey, John Rhodes, Richard Lang and Bobby Utterback. Bill Hardin was rushed to Saint Mary's hospital Wednesday by Mason ambulance following a collision on the highway near the Oss

Hagerman News

The Hagerman Lions club served a "pancake supper" Saturday evening at the Methodist undercroft. Hot cakes, syrup and coffee were served to over 100. The men did the cooking and serving, and proved themselves quite adept at the task.

Repair work is being done on the Seventh Day Adventist church. Among other improvements a new ceiling is being put in. Mr. and Mrs. Ernest Greer went to Carlsbad Monday to get material for the work. Among those working on the project are the men of the church and Elder May and his father from Carlsbad.

Mr. and Mrs. Ray Gibson and the twins, Sandra and Stephen, have left for their new home in Albuquerque, where Mr. Gibson is employed. John Register, who recently suffered a broken leg and fractured foot while working in Texas, underwent surgery on his foot at Saint Mary's hospital. Miss Nell Gabbert was honoree

Spurgeon Watford left Tuesday for State College after spend a short time between tests with his parents, Mr. and Mrs. Elwood Watford. As soon as the semester is completed Spurgeon will take up his work on the White Sands project where he will spend the next six months. Miss Nell Gabbert was honoree

Look what's worrying the low-priced three!

THERE'S a big story in the price of this beauty—but an even bigger one in what you get for that price.

You get the highest horsepower and compression ratio ever engineered into this Buick Series—from the extra-thrifty F-263 Fireball 8 Engine newly designed for this Golden Anniversary SPECIAL.

You get an even wider front seat than this roomy Buick had before—plus a new tilt-away feature that means easier in-and-out.

You get real big-car comfort, from deep, soft cushions with new zigzag type springs in both the seats and the backs.

You get the steady going and the sweet handling ease that come of a still finer Million Dollar Ride. Steering ratio is increased. Front wheels have been brought to zero-caster. And here, of course, you get coil springs on each wheel, full-length torque-tube drive, rigid and massive X-braced frame—ride features you get in no other car at the price.

But—you get the idea.

And when you realize that the figure on this big, brawny, beautiful Buick SPECIAL is just a few dollars more than you'll pay for one of the so-called "low-priced three"—we're sure you'll say: "This is for me!"

Come in and try it out—then tell us if we're wrong or right.

Television treat —the BUICK CIRCUS HOUR—every fourth Tuesday

Only \$2534⁹⁷ Buys a Buick —the new 1933 Buick SPECIAL 2-Door, 6-Passenger Sedan Model 480, illustrated, delivered locally. Optional equipment, accessories, state and local taxes, if any, additional. Prices may vary slightly in adjoining communities due to shipping charges. All prices subject to change without notice.



THE GREATEST BUICK IN 50 GREAT YEARS

WHEN BETTER AUTOMOBILES ARE BUILT BUICK WILL BUILD THEM

GUY CHEVROLET COMPANY

WEST MAIN

PHONE 291

February features hearts, hatchets and.....

Cherry Vanilla Ice Cream

February is a party month with Washington, Lincoln and "heart-y" St. Valentine providing the reasons to celebrate... and Price's providing the treat. For, what could be better than a tempting blend of ripe, juicy, tangy-sweet cherries in flavorful vanilla ice cream? That's Price's and American Hostess Cherry Vanilla ice cream... as pretty as a Valentine. And, as George would say, "We cannot tell a lie... it's the FAVORITE FLAVOR OF THE MONTH!" Have some, won't you?

- American Hostess pints
Price's pints and 1/2 gallons



Price's

HAGERMAN

MRS EDNA BURCK, Correspondent

has been received that annual Ortiz of Espanola day at a Santa Fe hospital was taken to the hospital was placed under oxygen to respond to the treatment was seven months old. Mr. William Ortiz and his brother, William, Jr.; his grand- mother, Mrs. Louis James formerly of Hagerman, and Mrs. Manuel Ortiz of Espanola, his great grandmother, Burck of Hagerman, and relatives.

ing the funeral services was at Alcalde, N. M. services were held on afternoon for Edward no. The services were at Greenfield Catholic with the Rev. Fr. Bram of

was the son of Mr. and Mrs. Zafarana of Hagerman was two years old. While at Roswell he suddenly became ill and was rushed to St. hospital.

his parents, Edward is by a brother and several

isco Martinez, a Mexican employed on the Hal Bo died after a brief illness. remains were shipped by funeral home to El Paso there to Chihuahua.

I of the WSCS met on afternoon at the for a study of the book, "A Better Understanding of the Bible." Mrs. S. H. Crockett, leader and Mrs. Hinrich conducted a questionnaire on Mrs. G. H. Woolf gave of one chapter. Mrs. C. led the devotionals.

the business session the voted to give \$5 to the of Dimes.

present were Mmes. A. A. R. Burck, C. W. Curry, Crockett, J. N. Hopkins, L. schen, C. A. Marchbanks, Crockett, Earl Stine and G. West.

The American Legion sponsored Saturday evening at the Hut which was well-attended.

at a stork shower which was held on Wednesday afternoon at the home of Mrs. E. M. George. The hostesses were Mrs. M. C. Brown, Mrs. E. M. George and Mrs. Marlin Sartin.

Gifts were heaped on a table by the honoree's chair, which were opened by Mrs. Green, assisted by her little daughters.

Hostesses served refreshments to Mmes. Edward Greer, I. H. Pilley, Leonard Pilley, C. G. Mason, W. R. Goodwin, J. W. Greer, Milton Greer, Tom McKinstry, Tom Baker, Richard Lang, Carter, M. C. Brown, E. M. George, and Marlin Sartin.

A fossil fish discovered in the southern Swedish province of Ostergotland has been estimated to be more than 350 million years old.

Old well to be plugged.

Any person, firm, association, corporation, the State of New Mexico or the United States of America, deeming that the granting of the above application will be truly detrimental to their rights in the waters of said underground source, may protest in writing the State Engineer's granting approval of said application. The protest shall set forth all protestant's reasons why the application should not be approved and shall be accompanied by supporting affidavits and by proof that a copy of the protest has been served upon the applicant. Said protest and proof of service must be filed with the State Engineer within ten (10) days after the date of the last publication of this notice. Unless protested, the application will be taken up for consideration by the State Engineer on that date, being on or about the 25th day of February, 1953.

JOHN H. BLISS, State Engineer. 9-31-F-13

NOTICE STATE ENGINEER'S OFFICE
Number of Application RA-2178, Santa Fe, N. M., January 27, 1953.

Notice is hereby given that on the 21st day of January, 1953, in accordance with Chapter 131 of the Session Laws of 1931, Joe Nunn of Artesia, County of Eddy, State of New Mexico, made application to the State Engineer of New Mexico for a permit to change location of shallow well by abandoning the use of Well No. RA-2178 located at a point in the SW¹/₄ SW¹/₄ SE¹/₄ of Section 7, Township 17 South, Range 26 East, N.M.P.M. and drilling a new shallow well 13 inches in diameter and approximately 150 feet in depth, at a point in the same subdivision of said Section 7, for the purpose of continuing rights for the irrigation of acreage under Declaration

ary, 1953.

NOTICE STATE ENGINEER'S OFFICE
Number of Application RA-1588-S, Santa Fe, N. M., January 23, 1953.

Notice is hereby given that on the 19th day of January, 1953, in accordance with Chapter 131 of the Session Laws of 1931, James M. Buck of Artesia, County of Eddy, State of New Mexico, made application to the State Engineer of New Mexico for a permit to appropriate shallow ground water from the Roswell Underground Water Basin by drilling a well 12 1/2 inches in diameter and approximately 300 feet in depth at a point in the NW¹/₄ NW¹/₄ NE¹/₄ of Section 25, Township 16 South, Range 25 East, N.M.P.M. for the purpose of supplementing Well No. RA-1588 located in the NW¹/₄ NE¹/₄ of said Section 25, for the irrigation of 160 acres of land described as follows:

Subdivision N¹/₄ NE¹/₄, Section 25, Township 16 S., Range 25 E., Acres 80
Subdivision E¹/₂ SE¹/₄, Section 24, Township 16 S., Range 25 E., Acres 80

Appropriation of water from all sources combined to be limited at all times to a maximum of 3 acre feet per acre per annum.

No additional rights over and above those set forth in License No. RA-1588 are contemplated under this application.

Any person, firm, association, corporation, the State of New Mexico or the United States of America, deeming that the granting of the above application will be truly detrimental to their rights in the waters of said underground source, may protest in writing the State Engineer's granting approval of said application. The protest shall set forth all protestant's reasons why the application should not be approved and shall be accompanied by supporting affidavits and by proof that a copy of the protest has been served upon the applicant. Said protest and proof of service must be filed with the State Engineer within ten (10) days after the date of the last publication of this notice. Unless protested, the application will be taken up for consideration by the State Engineer on that date, being on or about the 25th day of February, 1953.

JOHN H. BLISS, State Engineer. 9-31-F-13

NOTICE STATE ENGINEER'S OFFICE
Number of Application RA-1588-S, Santa Fe, N. M., January 23, 1953.

Notice is hereby given that on the 19th day of January, 1953, in accordance with Chapter 131 of the Session Laws of 1931, James M. Buck of Artesia, County of Eddy, State of New Mexico, made application to the State Engineer of New Mexico for a permit to appropriate shallow ground water from the Roswell Underground Water Basin by drilling a well 12 1/2 inches in diameter and approximately 300 feet in depth at a point in the NW¹/₄ NW¹/₄ NE¹/₄ of Section 25, Township 16 South, Range 25 East, N.M.P.M. for the purpose of supplementing Well No. RA-1588 located in the NW¹/₄ NE¹/₄ of said Section 25, for the irrigation of 160 acres of land described as follows:

Subdivision N¹/₄ NE¹/₄, Section 25, Township 16 S., Range 25 E., Acres 80
Subdivision E¹/₂ SE¹/₄, Section 24, Township 16 S., Range 25 E., Acres 80

Appropriation of water from all sources combined to be limited at all times to a maximum of 3 acre feet per acre per annum.

No additional rights over and above those set forth in License No. RA-1588 are contemplated under this application.

Any person, firm, association, corporation, the State of New Mexico or the United States of America, deeming that the granting of the above application will be truly detrimental to their rights in the waters of said underground source, may protest in writing the State Engineer's granting approval of said application. The protest shall set forth all protestant's reasons why the application should not be approved and shall be accompanied by supporting affidavits and by proof that a copy of the protest has been served upon the applicant. Said protest and proof of service must be filed with the State Engineer within ten (10) days after the date of the last publication of this notice. Unless protested, the application will be taken up for consideration by the State Engineer on that date, being on or about the 25th day of February, 1953.

JOHN H. BLISS, State Engineer. 9-31-F-13

NOTICE STATE ENGINEER'S OFFICE
Number of Application RA-1588-S, Santa Fe, N. M., January 23, 1953.

Notice is hereby given that on the 19th day of January, 1953, in accordance with Chapter 131 of the Session Laws of 1931, James M. Buck of Artesia, County of Eddy, State of New Mexico, made application to the State Engineer of New Mexico for a permit to appropriate shallow ground water from the Roswell Underground Water Basin by drilling a well 12 1/2 inches in diameter and approximately 300 feet in depth at a point in the NW¹/₄ NW¹/₄ NE¹/₄ of Section 25, Township 16 South, Range 25 East, N.M.P.M. for the purpose of supplementing Well No. RA-1588 located in the NW¹/₄ NE¹/₄ of said Section 25, for the irrigation of 160 acres of land described as follows:

Subdivision N¹/₄ NE¹/₄, Section 25, Township 16 S., Range 25 E., Acres 80
Subdivision E¹/₂ SE¹/₄, Section 24, Township 16 S., Range 25 E., Acres 80

Appropriation of water from all sources combined to be limited at all times to a maximum of 3 acre feet per acre per annum.

No additional rights over and above those set forth in License No. RA-1588 are contemplated under this application.

Any person, firm, association, corporation, the State of New Mexico or the United States of America, deeming that the granting of the above application will be truly detrimental to their rights in the waters of said underground source, may protest in writing the State Engineer's granting approval of said application. The protest shall set forth all protestant's reasons why the application should not be approved and shall be accompanied by supporting affidavits and by proof that a copy of the protest has been served upon the applicant. Said protest and proof of service must be filed with the State Engineer within ten (10) days after the date of the last publication of this notice. Unless protested, the application will be taken up for consideration by the State Engineer on that date, being on or about the 25th day of February, 1953.

JOHN H. BLISS, State Engineer. 9-31-F-13

NOTICE STATE ENGINEER'S OFFICE
Number of Application RA-1588-S, Santa Fe, N. M., January 23, 1953.

Notice is hereby given that on the 19th day of January, 1953, in accordance with Chapter 131 of the Session Laws of 1931, James M. Buck of Artesia, County of Eddy, State of New Mexico, made application to the State Engineer of New Mexico for a permit to appropriate shallow ground water from the Roswell Underground Water Basin by drilling a well 12 1/2 inches in diameter and approximately 300 feet in depth at a point in the NW¹/₄ NW¹/₄ NE¹/₄ of Section 25, Township 16 South, Range 25 East, N.M.P.M. for the purpose of supplementing Well No. RA-1588 located in the NW¹/₄ NE¹/₄ of said Section 25, for the irrigation of 160 acres of land described as follows:

Subdivision N¹/₄ NE¹/₄, Section 25, Township 16 S., Range 25 E., Acres 80
Subdivision E¹/₂ SE¹/₄, Section 24, Township 16 S., Range 25 E., Acres 80

Appropriation of water from all sources combined to be limited at all times to a maximum of 3 acre feet per acre per annum.

No additional rights over and above those set forth in License No. RA-1588 are contemplated under this application.

Any person, firm, association, corporation, the State of New Mexico or the United States of America, deeming that the granting of the above application will be truly detrimental to their rights in the waters of said underground source, may protest in writing the State Engineer's granting approval of said application. The protest shall set forth all protestant's reasons why the application should not be approved and shall be accompanied by supporting affidavits and by proof that a copy of the protest has been served upon the applicant. Said protest and proof of service must be filed with the State Engineer within ten (10) days after the date of the last publication of this notice. Unless protested, the application will be taken up for consideration by the State Engineer on that date, being on or about the 25th day of February, 1953.

JOHN H. BLISS, State Engineer. 9-31-F-13

NOTICE STATE ENGINEER'S OFFICE
Number of Application RA-1588-S, Santa Fe, N. M., January 23, 1953.

Notice is hereby given that on the 19th day of January, 1953, in accordance with Chapter 131 of the Session Laws of 1931, James M. Buck of Artesia, County of Eddy, State of New Mexico, made application to the State Engineer of New Mexico for a permit to appropriate shallow ground water from the Roswell Underground Water Basin by drilling a well 12 1/2 inches in diameter and approximately 300 feet in depth at a point in the NW¹/₄ NW¹/₄ NE¹/₄ of Section 25, Township 16 South, Range 25 East, N.M.P.M. for the purpose of supplementing Well No. RA-1588 located in the NW¹/₄ NE¹/₄ of said Section 25, for the irrigation of 160 acres of land described as follows:

Subdivision N¹/₄ NE¹/₄, Section 25, Township 16 S., Range 25 E., Acres 80
Subdivision E¹/₂ SE¹/₄, Section 24, Township 16 S., Range 25 E., Acres 80

Appropriation of water from all sources combined to be limited at all times to a maximum of 3 acre feet per acre per annum.

No additional rights over and above those set forth in License No. RA-1588 are contemplated under this application.

Any person, firm, association, corporation, the State of New Mexico or the United States of America, deeming that the granting of the above application will be truly detrimental to their rights in the waters of said underground source, may protest in writing the State Engineer's granting approval of said application. The protest shall set forth all protestant's reasons why the application should not be approved and shall be accompanied by supporting affidavits and by proof that a copy of the protest has been served upon the applicant. Said protest and proof of service must be filed with the State Engineer within ten (10) days after the date of the last publication of this notice. Unless protested, the application will be taken up for consideration by the State Engineer on that date, being on or about the 25th day of February, 1953.

MONEY TO LOAN

on
Homes — Business — Suburban* Property
We also make Loans to Build, Buy or Repair
LOW INTEREST — FAST SERVICE
Chaves Co. Bldg. & Loan Assn.
Roswell, New Mexico
E. A. Hannah, Artesia Representative

ARMSTRONG LINOLEUM

Will Be Featured at

Brittain Furniture Company

1402 West Main Artesia Telephone 1250-W

WATCH FOR FORMAL OPENING!

WANTED

EXPERIENCED RADIO MAN

WHO WOULD LIKE TO LEARN TELEVISION

We Will Fully Train You and Supply You With All Necessary Equipment. You Will Be Paid a Good Salary, and Enjoy Many Company Benefits Such as:

- PROFIT SHARING
- GROUP HOSPITALIZATION
- LIFE INSURANCE
- EMPLOYEE DISCOUNTS
- PAID VACATIONS
- 40-HOUR WEEK

Apply in Person
Manager

SEARS ROEBUCK CO.

120 WEST THIRD STREET
ROSWELL, N. M.

YOU'RE "QUEEN" EVERY DAY

WHEN YOU SHOP HERE

Yes, You're "Queen" Every Day in Our Store and You'll be "Queen" Every Day with Your Family If You Take Advantage of Nelson's Everyday Low Prices on Finer Foods! You'll Feel at Home Shopping Here and Remember You Get "Double Savings" with Our Pacific Blue Profit-Sharing Stamps!

KRAFT'S

MIRACLE WHIP Pints **29¢**

BAKE-RITE 3 lb. Tin **73¢**

MOTHER'S — DILL

PICKLES Quart **23¢**

TOMATOES Concho No. 2 Cans **15¢**

COFFEE Folger's Pound **85¢**

LEO Nu-Maid lb **22¢**

CRACKERS Hi-Ho 1 lb box **29¢**

EGGS Fresh Grade "A" large doz. **59¢**

Kraft's Velveeta

CHEESE

2 lb. Loaf **89¢**

Giant

TIDE

Pkg. **67¢**

CHOICE MEATS

You Get More for Your Money at Our Meat Counter! We Feature Tender Meats that You Can Eat and Enjoy!

HAMS Hickory 1/2 or Whole Smoked Pound **53¢**

FRYERS Swift's Premium "Tender-Grown" Pound **55¢**

BACON Swift's, Sliced lb. **49¢**

U. S. CHOICE GRADE

ROAST BEEF CHUCK Pound **53¢**

U. S. CHOICE GRADE

STEAKS ROUND or SIRLO IN lb. **79¢**

GARDEN FRESH VEGETABLES

We Do Not Cut Out the Middle Man, but We Sure Keep Our Prices Down!

ORANGES Texas 5 lb. Bags Just **29¢**

AVOCADOS Calavos 2 for **25¢**

ONIONS Yellow Spanish, Sweets lb. **9¢**

POTATOES Large U. S. No. 1 Reds lb. **5¢**

NELSON FOOD

ADVERTISEMENT FOR BIDS

The City of Artesia, New Mexico will receive sealed bids for the construction of Sewage Treatment Plant and appurtenances until 3:00 P. M., February 25, 1953, at the office of the City Clerk, Artesia, New Mexico, at which time they will be publicly opened, read and considered.

The proposed work consists of the following:

1. Approximately 400 lineal feet of 21-inch, outfall line.
2. Construction of a sewage treatment plant consisting of a primary clarifier (55' diameter), a sewage lift station, reconstructing a trickling filter (75' diameter), sludge beds and plant appurtenances.

Bids shall be made on the printed forms prepared by the City of Artesia. Complete plans, specifications and Contract Documents are on file in the office of the City Supervisor, and may be obtained by prospective bidders at the office of Herkenhoff and Turney, Engineers, 223 Montezuma (Tel. 7321) Santa Fe, New Mexico, upon a deposit of \$50.00, check to be made payable to Herkenhoff and Turney. The entire amount will be refunded upon return of the Plans and Documents in good condition.

Each proposal must be accompanied by a proposal guaranty in the form of a certified check or bond, in the amount of five thousand dollars (\$5,000.00) made payable to the City of Artesia, New Mexico. The City of Artesia reserves the right to reject any or all bids and waive informalities.

Signed: J. L. BRISCOE, Mayor, City of Artesia, N. M. 9-21-F-11

NOTICE State Engineer's Office Number of Application RA-110-S, Santa Fe, N. M., January 1, 1952.

Notice is hereby given that on the 10th day of December, 1952, in accordance with Chapter 131 of the Session Laws of 1951, The City of Artesia, of Artesia, County of Eddy, State of New Mexico, made application to the State Engineer of New Mexico for a permit to appropriate Artesia ground water per annum on the Roswell Underground Water Basin by drilling a well 13 3/8 inches in diameter and approximately 1100 feet in depth at a point in Block 29, Artesia Improvement Company or the SE 1/4 NE 1/4 W 1/4 of section 17, Township 17 North, Range 26 East, N.M.P.M., for the purpose of supplementing well No. RA-3010 located in Block 29, original addition or the NE 1/4 E 1/4 NE 1/4 of said Section 17, for a total of 1200 gallons of water per minute for municipal purposes.

No additional rights over and above those set forth in Declaration No. RA-3010 are contemplated under this application.

Any person, firm, association, corporation, the State of New Mexico or the United States of America, deeming that the granting of the above application will be truly detrimental to their rights or interests, may protest in writing to the State Engineer's granting approval of said application. The protest must be filed with the State Engineer within ten (10) days after the date of the last publication of this notice. Unless protested, the application will be taken up for consideration by the State Engineer on that date, being on or about the 18th day of February, 1953.

IN THE PROBATE COURT OF EDDY COUNTY, STATE OF NEW MEXICO

IN THE MATTER OF THE LAST WILL AND TESTAMENT OF I. S. RESER, DECEASED.

NOTICE IS HEREBY GIVEN that an instrument purporting to be the Last Will and Testament of I. S. Reser (also known as Ira S. Reser), deceased, consisting of a Will dated September 20, 1950, and a Codicil to said Will dated November 29, 1951, and a Codicil dated March 31, 1952, has been filed for probate in the Probate Court of Eddy County, New Mexico, and that by Order of said Court, the 14th day of February, 1953, at the hour of 10:00 A. M., at the Court Room of said Court in Carlsbad, New Mexico, is the day, time and place for hearing proof of said Last Will and Testament.

THEREFORE, any person, or persons, who wishes to enter objections to the probating of said Last Will and Testament are hereby notified to file their objections in the office of the County Clerk of Eddy County, New Mexico on or before the time set for said hearing.

DATED at Carlsbad, New Mexico, this the 14th day of January, A.D., 1953.

R. A. WILCOX, County Clerk and ex-officio Clerk of the Probate Court. By Marian W. Wilcox, Deputy. 5-4-F-11

Big Advance



in Bread Baking

New Holsum Bread gives you Vitamin D

Now today and every day Holsum Enriched Bread gives you all the vitamins and minerals plus Sunshine Vitamin D for extra nourishment. Vitamin D and the Calcium in Holsum Bread go to work to strengthen bones and teeth. Without Vitamin D, Calcium in the diet cannot be fully utilized, scientists say. Now Holsum gives you both Vitamin D and Calcium to work together as a team for your good health.

MORE for your money at no extra cost

Holsum is your best choice of enriched breads because it contains ALL the vitamins and minerals, including Sunshine Vitamin D, as recommended by the National Research Council's Food and Nutrition Board.

Here's what you get!

One-half pound (eight slices) of Holsum Bread will supply you with at least the following amounts or percentages of your minimum daily requirement for these essential food substances:

- Thiamine (Vitamin B₁) . . . 55%
- Riboflavin (Vitamin B₂) . . . 17.5%
- Niacin 5 milligrams
- Iron 40%
- Calcium 17%

plus Sunshine Vitamin D 93 3/4% (PURE CRYSTALLINE VITAMIN D₂)

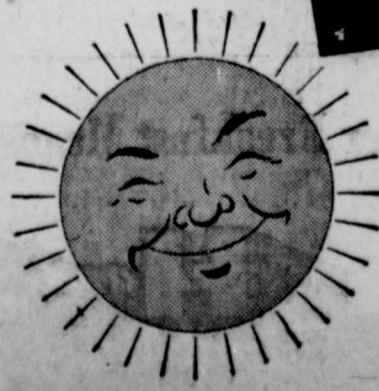

Be Holsum

Look Holsum

Buy Holsum plus Sunshine Vitamin D

WELL

- It is REAL
- It is ACTUAL
- It is LITERAL

ONLY THE BLOOD OF CHRIST KEEPS MEN FROM GOING THERE

Bring YOUR LOST FRIENDS TO JESUS DURING THE REVIVAL

WHILE THERE IS YET TIME

Attend Wyatt Revival through Sunday

BAPTIST CHURCH 318 WEST GRAND Morgan, Pastor Artesia

Wilbur Ahlvers Speaks on Germany As Highlight of ESA Chapter Meeting

Wilbur Ahlvers, acted as guide on a "Tour Through Germany" for Alpha Nu chapter of Epsilon Sigma Alpha, Tuesday evening in the home of Mrs. M. L. Worley.

Ahlvers, a member of the Artesia public school faculty, spent a year and a half in Germany during World War II.

He briefly described homes, churches, schools, market places, industry, scenery and at the same time passed pictures of each to those present to further illustrate the tour.

He also displayed some of their beautiful workmanship, such as leathercraft, engraving on jewelry, linens, such as table cloths. The group was privileged to closely examine German money, passed by the speaker.

To further describe the country of Germany as a whole, from a pamphlet "Gmuno" he read, "He who has taken in the valiance and exalted majesty of the mountains and forests will always be gripped by the longing to return. Those people who left the country once upon a time to wander into the new world, have never been able to quench that desire. They returned again and again, even if for a short time only, in order to leave once more, strengthened in spirit."

Following Mr. Ahlvers' tour, Mrs. Albert Linell read a letter written to O'Bannons from a German who had worked for the O'Bannons and is now in Germany with his family.

President Mrs. George Lynch, announced Feb. 8 as the date for the next state council meeting, being held in El Paso and also the state convention to be held in Hobbs, April 17-19. Plans have been made for four Artesia members to be present at the state council meeting in El Paso. Mrs. Lynch, president, expects a large representation for Artesia at the state convention in Hobbs.

Jello and fresh strawberries, topped with whipped cream, garnished with pecan scones and coffee were served. Mmes. Gene Chambers, George Lynch, Albert Linell, Lorene Bealer, Bill Jones, Vestal Yeats, Bill Hunter, Donald Knorr, Don Johnson, Charles Baldwin, Theda Smith, Charles Clegg, Bob Chipman, John Lanning, a former member, Mrs. Ernest Morgan and a guest, Mrs. Homer Lowery.

can obtain transcripts of their personal census records which are, in most instances, acceptable substitutes, according to District Supervisor Taylor W. Golden of the U. S. census bureau.

More than 100,000 Americans turned to the census bureau for such evidence in 1952. They needed proof of identity or age for government and defense jobs, social security, passports, the Armed

--Love to Touch



SKINS YOU LOVE to touch, no doubt, are those worn by Debra Paget as "Chinchilla Queen of 1952" in Hollywood. Costume is a sarong of 85 chinchilla pelts, some \$4,500 worth. Debra will queen it over the Chinchillamen's annual convention in Los Angeles, Calif., Jan. 17-18. (International)

Personal Census Records Replace Birth Certificates

* Persons lacking birth certificates or other legal evidence of citizenship, age or family relationships

Services, and in connection with insurance and estate cases.

Supervisor Golden pointed out that personal information recorded by the census bureau is entirely confidential and may be furnished only upon the written request of the individual to whom it relates or his legal representatives.

The normal fee is \$3 for searches of two censuses for one individual, each application being handled in regular turn which generally requires approximately 30 days to

complete service. Expedited handling is furnished for a \$4 fee.

Application blanks and instructions may be obtained from the census bureau's district office at City Hall, Roswell, or by writing to the Bureau of the Census, Washington 25, D. C.

Among persons of the United States who have been married, about one out of nine has lost his spouse by death.

Lakewood News

The Woman's Missionary Union met Tuesday afternoon at the home of Mrs. R. L. House. After the business meeting the women worked on baby clothes to be sent to babies in Korea.

Glenn House, U. S. Air Force, Savannah, Ga., arrived home Sunday to visit his parents, Mr. and Mrs. R. L. House and other relatives.

ens of Carlsbad visited in the Forrest Lee home Saturday night. Regina Ticer spent Sunday in Carlsbad visiting relatives.

Mrs. Lindman drove up from Carlsbad to attend the Woman's Missionary society meeting.

Ernest McGonagill is driving the school bus again after being ill with the flu.

Larry Fannin spent last week-end with Jimmy Lee.

Raymond Woodside spent Sunday through Tuesday with Glenn

House. Raymond returned to Las Cruces Wednesday where he is a student at New Mexico A&M college.

Mr. and Mrs. Forrest Lee went to Lubbock Sunday and brought Roy McLane of Carlsbad home. Mr. McLane has been taking treatments in Lubbock.

Sam Stockton went to Roswell on Monday for a load of groceries which he had purchased from a wholesale house.

Mr. and Mrs. R. T. Schenck were

transacting business in Artesia Tuesday.

Mr. and Mrs. Sam Houston moved into the place operated by Ellis Hnulik. Mr. Houston work for Hnulik this year.

The American people church music and hymns than any other kind of music.

Mary, Queen of England, 1559, was known as "Mary."

BETTER BREAKFAST MEANS

"GOOD MORNING"

In Hungarian "Go Reggelt"

In Portuguese "Bom Via"

For a better breakfast and you'll feel better all day long. Yes—breakfast is the meal that starts the day off right for your families. So serve a "He-Man" breakfast every morning. Wake up appetites with plenty of those cheery "good morning" foods that stick to the ribs and supply energy for the day's work or play. It's easy! It's economical! We've all the deliciously nutritious foods for 365 ways to better breakfasts and our low, low prices mean 365 days to save!

- Breakfast Foods**
- QUAKER OATS With 10c Spry Coupon small box 19¢
 - GRAPE NUTS Post's Reg. box 21¢

- SHREDDED WHEAT Nabisco Reg. box 20¢
- RAISIN BRAN Skinner's 10 oz box 19¢
- FROSTED FLAKES Kellogg's 10 oz box 26¢



365 DAYS to SAVE



Look Designated "BREAKFAST FIXINGS HEADQUARTERS"

BAKERITE STRAWBERRIES

SHORTENING 3 lb. Tin Only **68¢**
FRESH FROZEN Madrone Brand 10 1/2 oz. Tin **4 for \$1**

- OLEO NUCOA, Colored Quarters Fine for Toast or Cooking 1 lb. Carton 29¢
- ORANGE JUICE Donald Duck 46 oz. Tin 32¢
- STRAWBERRY PRESERVES Dixie 20 oz 59¢

- MALTED MILK Kraft's with plastic shaker 1 lb jar 98¢
- BREAKFAST COCOA Hershey's 1 lb tin 49¢
- PANCAKE FLOUR Pillsbury's 2 1/2 lb. box 36¢

BREAKFAST

- TOMATO JUICE Hunt's 300 tin 10¢
- WAFFLES Cinch Waffle Mix Regular 30c Box only 23¢
- SAUSAGES Link Sausages lb. 69¢
- SYRUP Kimbell's Waffle 24 oz glass 57¢
- COFFEE Maxwell House Instant 2 oz jar 51¢

179,750 in Prizes

ENTER Betty Crocker (OF GENERAL MILLS) "Golden Puffs" Contest

1st PRIZE \$20,000
2nd PRIZE \$5,000
Five 3rd PRIZES \$1,000

- WESSON OIL Qt. 72¢
- GOLD MEDAL FLOUR 5 lb. Bag 55¢

Now Available for Immediate Delivery

OUR **MESILLA VALLEY STRAIN 234 COTTON SEED**

- Mechanically Delinted \$250 Per Ton
- Acid Delinted 275 Per Ton
- Fuzzy Treated 175 Per Ton

ALSO

- Pima 32 Certified \$240 Per Ton (Mechanically Delinted)

* PACKED IN NEW 50-LB. BAGS
† PACKED IN NEW 100-LB. BAGS

ALL SEED CERESAN M TREATED
All Prices F.O.B. Our Farms

We would suggest that you place your order now to assure yourself of adequate planting seed.

Write or Call **STAHMANN FARMS, Inc.**
P. O. BOX 550 PHONE 0194-JI
LAS CRUCES, NEW MEXICO

Mrs. Chesser's Fresh Frozen, Pan Ready

- FRYERS 1 lb. 8 oz. to 1 lb. 9 oz. in Size EACH **\$1.09**
- EGGS Grade "A" Medium Dozen **50¢**

Farm-Fresh Produce A Good Breakfast Means "Bom Giorno"

- LETTUCE Crisp, Iceberg Heads lb. 9¢
- POTATOES Utah No. 1 Russets lb. 6¢
- CABBAGE Crisp, Firm Heads lb 5¢
- LEMONS Full of Juice lb. 15¢
- CELERY Pascal Type lb 8¢

A Good Breakfast Means "Good Morning"

Quality Meats A Good Breakfast Means "Bon Jour"

- Bacon "Crisp Fried Bacon for Breakfast!" All First Grade Pound **63¢**
- SAUSAGE Our Own Country Style lb. 43¢
- PORK CHOPS Lean and Tender lb 53¢
- BEEF ROAST T-Bone, from U. S. Choice Beef lb 43¢
- CHEESE Longhorn lb 55¢

A Better Breakfast Means "Buenos Dias"

H and J Food Basket
EVERY DAY LOW PRICES
NO PARKING HEADACHES HERE

13TH & MAIN PHONE 1340
1008 So. FIRST PHONE 1000