

## WEATHER

August 13 90 59 .63  
August 14 89 58 1.01  
August 15 86 59 .00  
August 16 89 59 .Tr.

# Muleshoe Journal

The Community Of Opportunity Where Water Makes The Difference

The Foreman Co.  
Box 68  
Monmouth, Ill. 61462



Vol. 67, No. 33

10 PAGES TODAY

Published Every Thursday At Muleshoe, Bailey County, Texas 79347

20¢ THURSDAY, AUGUST 17, 1989

## Group Asks County For Another Deputy

### Farmers Cite Losses, Ask For Third Deputy Sheriff

It was a very surprised group of Bailey County Commissioners Monday morning, who faced a delegation of farmers and ranchers from all over the county, who officially requested an additional deputy sheriff be authorized for the Bailey County Sheriff's office.

Although a legal notice had said the Budget Hearing would be at 10 a.m., it didn't get underway until nearly 11:30 a.m. as commissioners handled payment of bills and other business before starting the budget hearing.

Speaking first was Cliff Black, who said more than 25 had met at 10 a.m. to appear before commissioner's court, but realized very few people would fit into the small meeting room, and district court was being held in the upstairs courtroom.

He asked for another deputy to be added, citing the very long hours being worked by Sheriff Jerry Hicks, and his two deputies, Steve Bearden and Richard Bonham.

Black said, "We would like the county commissioners to budget enough money for another deputy to work in the county."

"We would like for the deputy to reside in the lower part of the county, for coverage of that area. Our county is understaffed as far as law enforcement is concerned. Our deputies are working a lot more hours, crime has increased and how can you give them comp time, additional hours to take off, when they don't have enough people to allow them to take off."

Sheriff Jerry Hicks told the commissioners he had prepared graphs comparing law enforcement in Bailey County to 13 surrounding counties. Bailey County came in dead last in each and every category.

He was asked about requirements, and said the Bailey County jail does not meet standards as far as jailers are concerned. "I have already been directed by the state to do something about the jail," he said. "They can walk in at anytime and shut us down. I don't know what we will be told in October when the jail inspection is held."

Sheriff Hicks contended that an additional deputy sheriff could reside in the south part of the county and also double part time at the jail in Muleshoe to meet state-mandated requirements.

One man, who said he resides in the mid-part of the county, added, "Down south, in the Maple-Goodland area, that's where the area is hurting."

Sheriff Hicks estimated it would cost approximately an additional \$33,000 to get another

deputy and vehicle, but Bailey County Judge Jim Watson said he was against any tax increase for this year, even though he, himself, admitted it would take less than a two cent increase to add the other deputy.

All the men who spoke said they would favor a tax increase in order to have the added protection of another deputy sheriff.

After breaking for lunch, the commissioners meeting continued, and Judge Watson asked that commissioners approve the budget, as presented, without the addition of a budget increase for the sheriff's office.

Commissioner R. L. Scott objected, saying he believed it needed further checking before approval.

As commissioners discussed the issue, Commissioner Joey Cont. Page 6, Col. 3

### Junior High Football Will Get Underway

Junior High Head Coach Roy Donaldson said that on Monday, August 21, 1-5 p.m., eighth grade boys are to be at the Watson Junior High School gym to be fitted for football equipment.

Then on Tuesday, August 22, also from 1-5 p.m., seventh grade boys will be fitted for football equipment.

Coach Donaldson reminded that any junior high boy planning to play football, who has not had the physical must go by the coaching office for a physical form before the first day of school.

He said if the physical has not been taken by the first day of school, the boy cannot play this year.

Any seventh or eighth grader planning to play football must pick up their equipment on the designated day, or be prepared to stay after school hours on September 1 to be issued their equipment.

First after school practice for Junior High will be Tuesday, September 5. The seventh grade will work out on Monday and Wednesday after school, and the eighth grade will work out on Tuesdays.

Seventh and eighth grades will both work out on Wednesdays.

Most games will be played on Thursdays and Saturdays, said Coach Donaldson.

Any parent needing more information may contact Coach Donaldson at Watson Junior High School.

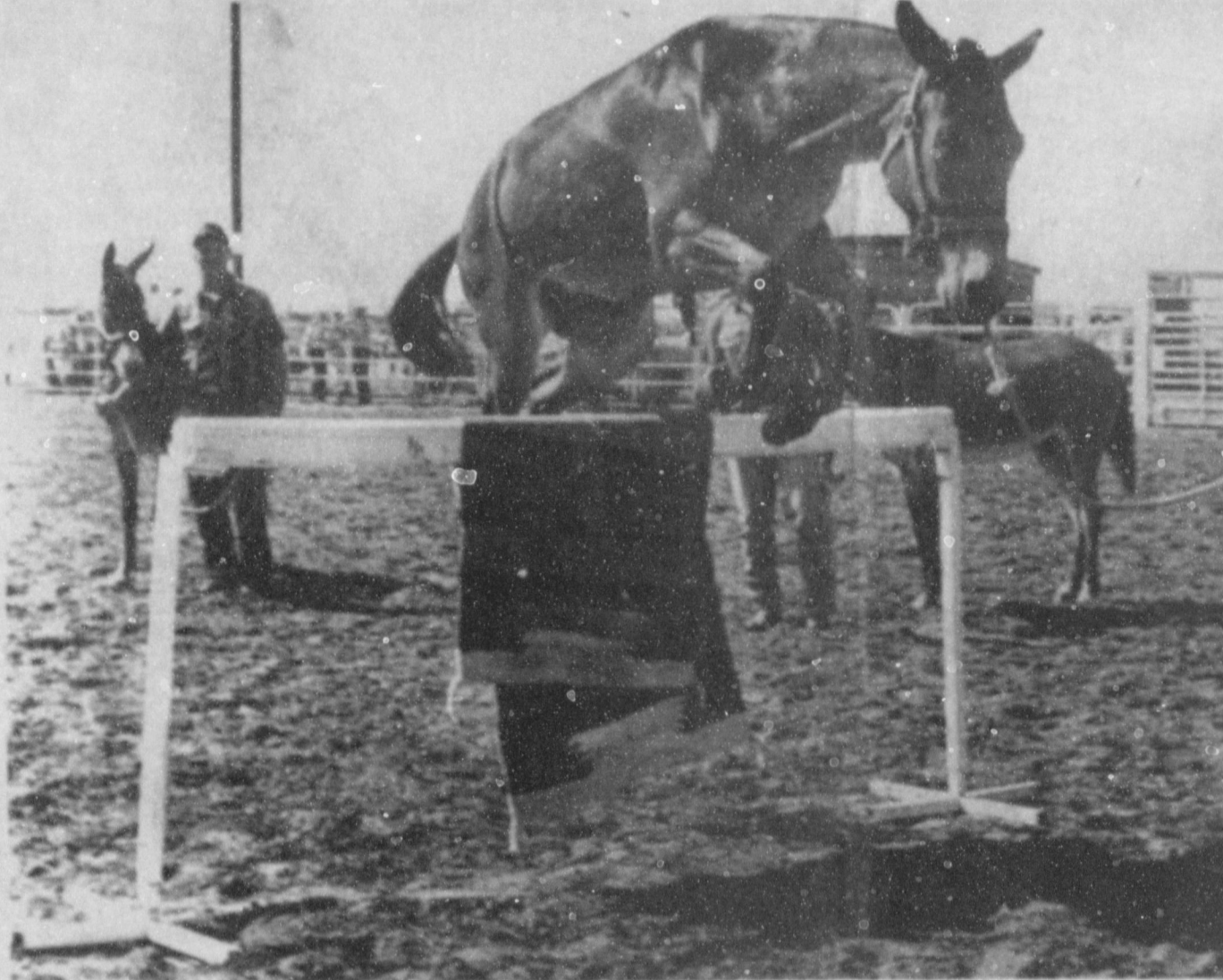

UP AND OVER AT THE RODEO--One of the more popular events at the annual Mule Days Rodeo was the "Mule Coon Jumping." The Journal photographer captured this mule on the camera as he was in mid-jump during the afternoon's action. As the weather cleared, many people showed up for the annual rodeo held at the Muleshoe Roping Arena. This was the first year for the Mule Day Celebration to be sponsored by the Muleshoe Fire Department, and they did a "bang-up" job coordinating the entire celebration. (Journal Photo)

## Was Mule Days '89 Successful? You'd Better Believe It Was!

Late Thursday evening, it was raining at the old airport -- undaunted, members of the Muleshoe Fire department kept getting ready for Mule Days. Sure enough, the Friday trail ride was carried out without weather incident.

The weather also held off on Friday evening when a good

### Registration

### For School Next Week

Students who are new to the Muleshoe Public Schools are asked to register beginning August 22 from 8:30-12:00 noon and 1:00 p.m.-3:30 each day at the campus the student will attend.

Students who are in pre-kindergarten through the second grade attend Neal B. Dillman Elementary; third through fifth grade students attend Mary DeShazo Elementary; the sixth through eighth grade students attend Watson Junior High; and ninth through twelfth grade students attend Muleshoe High School.

Copies of birth certificates, health records, and social security numbers should be provided upon registration.

To be eligible for pre-kindergarten, children must be four years old by September 1, 1989 and must be either limited English speaking or qualify for free lunches. All kindergarten children must be five years old by September 1, 1989. Pre-kindergarten and kindergarten students who registered in May do not need to register again.

Homeroom class assignments at Dillman Elementary and DeShazo Elementary will be posted for all students by Monday, August 28. All Junior High students may pick up their class schedules on Thursday, August 31, from 2:30-3:30 p.m. High School students will pick up their class schedules on the first day of school, Friday, September 1.

For additional information, call Dillman Elementary at 272-7541; DeShazo Elementary at 272-7646, Junior High at 272-4841, and High School at 272-3080.

crowd was on hand at the airport for a full evening of entertainment with The Anchor Brothers Band from Sudan, and members of the Muleplex Production Co., and other individuals, who presented a variety of entertainment.

But, on Saturday morning -- potential disaster -- it was raining steady at 6 a.m. when events were to take place.

However, the cheerleaders prepared and served breakfast at the airport anyway -- but the 10 hot air balloons could not take off.

Things like the turtle races and stick mule races got off 30 minutes late, but were held.

The arts and crafts show started on time -- but with a 10

a.m. parade scheduled, it was still raining at 9:30 a.m.

Then patches of blue sky started peeping through, and the parade was held at 10:30 a.m. -- and to the delight of everyone watching, followed the "old parade route."

Winner of the Unique Vehicle Division was the IDDY BITTY BEETLE CLUB with their three V.W. Roadsters, completely rebuilt by their owners, using no kits. They shortened the VW chassis and kept the VW engine. They were from Littlefield, Lorenzo and Lubbock.

A stage coach on loan from Paducah to Wayland Baptist College won the "Mule Category." Donald Harrison drove Cont. Page 6, Col. 1

## World 'Silent Explosion' Discussed By Speaker

"The Silent Explosion" was the program for the Muleshoe Rotary Club on Tuesday at noon.

Tim 'Buck' Campbell was in charge of the program and gave a video/discussion of the world wide population explosion.

Campbell commented, "The population explosion doesn't concern me, but you're wrong, it concerns everybody."

He told of how the population of many countries is growing by leaps and bounds, and gave many awesome statistics.

He said that ninety nations are doubling their populations in less than 30 years; five hundred million women want and need family planning, but lack information, access or means to obtain it; three billion young people are entering their reproductive years in the coming generation and in 1950, only one city in the developing world had a population greater than five million. By the year 2,000 there will be 46 such cities. The list went on and on.

According to some of Campbell's figures, every 10 minutes, 2,400 babies will enter the world. Nearly half of them will be born in nations unable or barely able to provide for them.

Unchecked, and with the current growth rate, the world's

population will double in just 40 years.

He reminded that if we do nothing about this population explosion, we must expect to suffer the consequences, as it will affect all of us.

The environment will be Cont. Page 6, Col. 3



SOME WINNERS IN THE OLD CAR SHOW--At the old Muleshoe Airport Saturday afternoon, when judging was over, winners were determined in the Old Car Show. From left is Marjorie Merritt, shown with her second place trophy for the 1965 Mustang Convertible; in the center is Chad Weaver with his first place trophy for the old pickup division and Lonnie Merritt is shown with his 1955 Ford and a first place trophy. (Journal Photo)

### around Muleshoe

AAUW is taking applications for their 1989 fall scholarships for junior or seniors in college, full or part-time students.

If interested, send current transcript and brief personal history by August 20 to: AAUW Scholarship, %Pam Hancock, Rt. 2, Box 1320, Muleshoe, TX 79347.

Joyce Holmes, manager of the Bailey County Coliseum said fall skating will begin on Friday, September 15.

Groups interested in helping sponsor the youth skating are asked to contact Mrs. Holmes at 272-4051.

Senior parents will sponsor Back to School Swim and Dance with Scotty Snipes on Saturday, August 19, 8:30 p.m.-12 midnight.

Both events will be for high school and college age youth and will be at the Muleshoe Country Club.

Admission will be \$5 per person.

Four students from Muleshoe are among the 333 Eastern New Mexico University students named. Cont. Page 6, Col. 4

### Woods Sell

### Auto Parts

### To Shipman

After 26 years, Mr. and Mrs. A. V. Wood have sold Muleshoe Auto Parts to Joe Shipman & Sons. Danny Shipman will be managing Muleshoe Auto Parts, which will retain the same name and location.

Mr. and Mrs. Wood said, "We appreciate the people who supported us and hope they will continue with Shipman."

Mrs. Wood said they plan to continue to live in Muleshoe, and her husband has no intention of leaving the city council, where he has served as a member for several years.

The Woods are helping with the transition of the business, and will continue to assist the Shipman's on a parttime basis for several months.

Also, Mrs. Wood said she and her husband planned to take "a lot of accumulated vacation time."

The following story appeared in *The Muleshoe Journal* in September, 1963:

"A. V. Wood, long time West Texas resident, has bought Muleshoe Auto Parts from Wayne Wash and has taken over operation of the business, it was announced this week.

"Wood was reared at Amherst and attended schools in Littlefield, graduating in 1942. He spent three years in the air force, serving in the South Pacific, and then returned to Littlefield to work for the Littlefield Motor Parts in 1949. In 1956, he and his family moved to Lubbock where he was with the Connor-Mathis Co., a motor parts distributor.

"Mrs. Wood, the former Eddie Lou Thommarson, was reared at Olton and graduated from the high school there. She formerly was with the South Plains Hospital at Amherst and with Methodist Hospital in Lubbock as an LVN. Wood was Cub Master of Pack 435 in Lubbock.

"The Woods have a son, Gary Lynn Wood, 10."

(Mrs. Wood said Thursday that Wayne Wash was not owner of the Muleshoe Auto Parts when they purchased it, but was the manager.)

### Cumberland Stoneware by Hearthside

Sale Price Without Purchase  
 Dinner Plate \$2.99  
 Cup DECORATED \$1.99  
 Saucer \$1.29  
 Cereal Bowl \$1.79  
 Solid Plate DECORATED \$3.99

DECORATED matching accessory pieces in beautiful new shapes... and at money-saving low prices

5-Pc. Place Setting  
 Dinner Plate, Cup, Saucer, Cereal Bowl, Cereal Bowl  
 Only **\$3.99**  
 with \$10 Purchase  
 \$10.95 Value!

# Largest Grocery Store In Town!

WILSON SLICED **BACON**  
 1 LB. PKG.  
**\$1.29**



BONELESS CENTER CUT GREAT FOR THE GRILL

- PORK CHOPS** LB. **\$3.39**
- WILSON'S PULMP & JUICY JUMBO 1 LB. PKG. **\$1.19**
- MEAT PASTES** 1 LB. PKG. **\$1.29**
- ARMOUR'S PRE-COOKED CHICKEN FRIED FOR A QUICK MEAL LB. **\$1.29**
- BEEF PATTIES** SELECT YOUNG LB. **89¢**
- BEEF LIVER** COUNTRY STYLE LOTS OF MEAT LB. **\$1.59**
- PORK RIBS** SELECT LEAN TRIM CENTER CUT LB. **\$1.99**
- PORK CHOPS** LEAN & MEATY FRESH PORK LB. **\$1.59**
- SPARE RIBS** 3 1/2 - 5 1/2 LB. AVG. LB. **\$1.59**

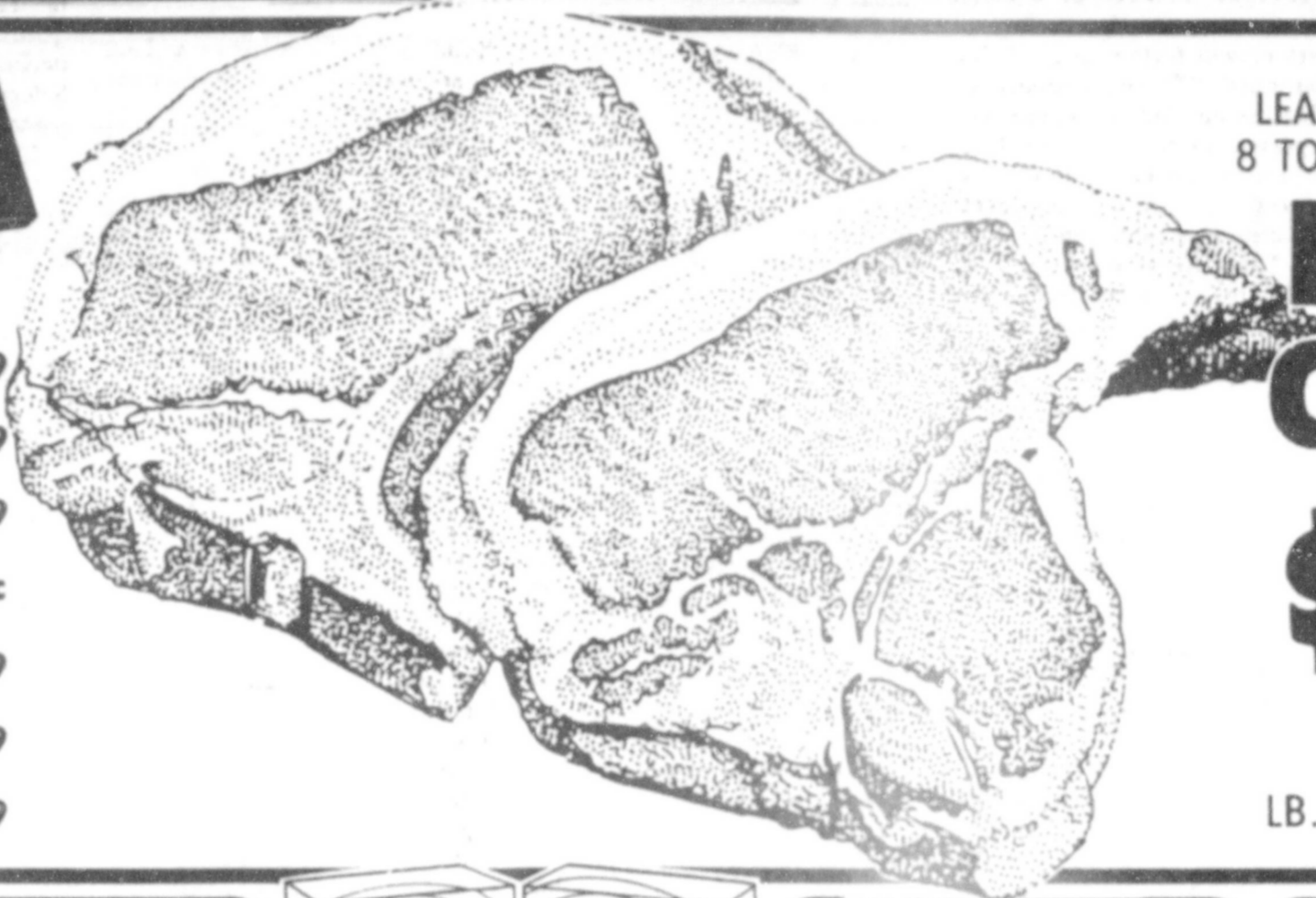

LEAN TRIM FAMILY PAK  
 8 TO 11 ASSORTED CHOPS

## PORK CHOPS

# \$1.49

LB.



TENDERCRUST  
 SPLIT TOP WHITE  
**BREAD**  
 1 1/2 LB. LOAF

# 59¢



SMALL/MED./LARGE  
 ULTRA PLUS DIAPERS  
**PAMPERS**  
 BOX

# \$8.99

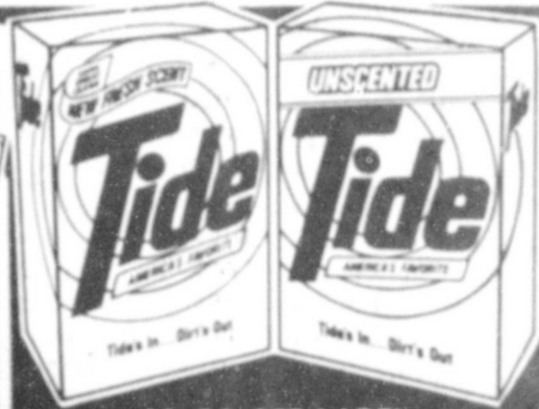

\$1.50 OFF LABEL  
 LAUNDRY DETERGENT  
**TIDE**  
 147 OZ. BOX

# \$5.99



MARGARINE QUARTERS  
**PARKAY**  
 16 OZ. CTNS.

# 2 \$1

FOR



VIENNA  
**SAUSAGE**  
 5 OZ. CANS

# 3 \$1

FOR



BETTY CROCKER  
 ASSTD. R.T.S.  
**FROSTING**  
 16 OZ. CAN  
**\$1.19**

BETTY CROCKER 18 OZ. BOX  
 SUPERMOIST  
**CAKE MIXES**

# 89¢



7-UP,  
 DIET 7-UP &  
 CHERRY 7-UP

2 LITER BOTTLE  
**39¢**



CASSEROLE  
 2 LB. BAG  
**PINTO BEANS**

# 99¢



BETTY CROCKER  
 FAMILY FUDGE  
**BROWNIE MIX**  
 21.5 OZ. BOX  
**\$1.19**

FLAME & THOMPSON  
 SEEDLESS  
**GRAPES**  
 LB. **69¢**

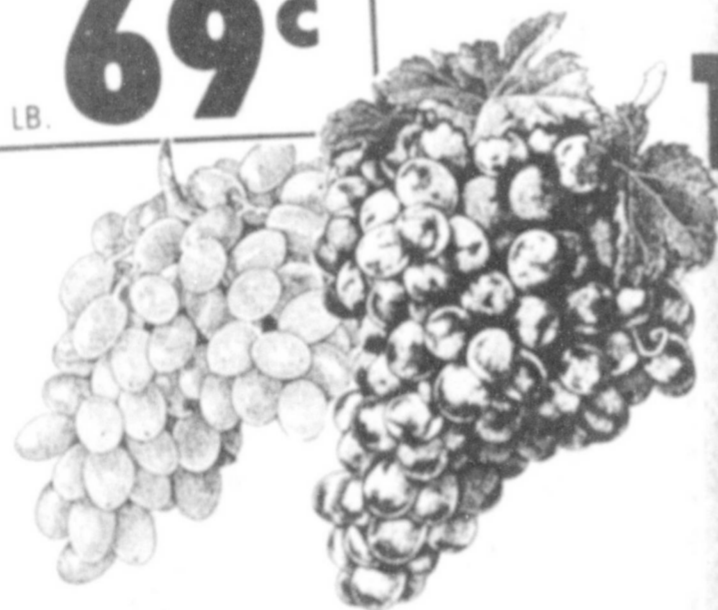

RED RIPE  
**SLICING TOMATOES**  
 LB. **49¢**



PURINA PREMIUM  
 ASSORTED  
**CAT FOOD**  
 6 OZ. CANS  
**4 \$1**  
 FOR



B.P.I.N.R. GLASS BTL.  
 6 PACK  
**ROOT BEER**  
 12 OZ. BTL.  
**\$1.79**



BETTY CROCKER  
**POTATO BUDS**  
 5.5 OZ. BOXES  
**3 FOR 99¢**



\$1.49 SIZE BAG  
 FRITOS® BRAND  
**CORN CHIPS**  
 BAG  
**99¢**



BEST MAID  
 SALAD  
**DRESSING**  
 32 OZ. JAR  
**99¢**

FRESH GREEN  
**CABBAGE** LB. **19¢**  
 CALIFORNIA RED  
**PLUMS** LB. **59¢**  
 COLORADO  
**CARROTS** 3 1 LB. BAGS **\$1.00**  
 WASHINGTON EX. FANCY DELICIOUS  
**RED APPLES** 3 LB. BAG **\$1.29**



40% OFF LABEL  
 ASSTD. LIQUID DISH  
**DAWN**  
 23 OZ. BTL.  
**\$1.19**



UNDERGARMENTS  
 REG. X-ABSORBENT  
**DEPEND**  
 BOX  
**\$5.69**

### FROZEN



MINUTE MAID  
 FROZEN  
**ORANGE JUICE**  
 16 OZ. CAN  
**\$1.69**



ASSORTED SHAMPOO  
**IVORY**  
 ASSORTED CONDITIONER  
**IVORY**  
 ASSORTED TOOTHPASTE  
**CREST**

1.5 OZ. BTL. **\$1.59** ORIGINAL PEPPERMINT MOUTHWASH 32 OZ. BTL. **\$3.69**  
 1.5 OZ. BTL. **\$1.59** SCOPE ASSTD. SPRAY DEODORANT 4 OZ. SIZE **\$2.29**  
 4.6 OZ. PUMP **\$1.69** SECRET LIQUID MYLANTA II 12 OZ. BTL. **\$3.99**



CHILLED ORANGE, GRAPEFRUIT,  
 OR ORANGE/ PINEAPPLE  
**KRAFT JUICE**  
 32 OZ. JUG  
**99¢**

6 & 8 W ROOT BEER  
**FLOAT BARS** 6 CT. PKG. **\$1.19**  
 BANQUET ASSTD. VARIETIES  
**CREAM PIES** 14 OZ. PKG. **99¢**

2 LB. BAG  
 REG. W/ ONION, W/ BACON  
 DRE-IDA  
**TATER TOTS** **\$1.69**

HOME OWNED & OPERATED  
**AT AFFILIATED FOODS INC.**  
 MEMBER STORE  
 PRICES EFFECTIVE  
 AUGUST 13-19, 1989



WE ACCEPT FOOD STAMPS...WE RESERVE THE RIGHT TO LIMIT

KRAFT SHREDDED REG. / MEK. / HOT  
**VELVEETA** 8 OZ. PKG. **\$1.59**  
 SHURFINE HALF MOON CHEDDAR  
**CHEESE** 8 OZ. PKG. **\$1.39**

24 OZ. TUB  
 SHURFINE  
**COTTAGE CHEESE** **\$1.49**

## TCTA Files Legal Brief With Mattox

The Texas Classroom Teachers Association (TCTA) filed a legal brief with Attorney General Jim Mattox in response to a recent opinion request by Commissioner of Education William Kirby. The controversy stems from recent legislation passed during the regular term of the 71st Legislative session which amends the teacher career ladder.

The legislation, known as H.B. 2566, amends the teacher career ladder to make the criteria for level three placement more difficult. In addition to other changes, the bill also provides for the use of current year appraisals for placement on career ladder levels. TCTA opposed the proposal in House and Senate committee hearings.

According to the enrolled version of the bill, signed by the Governor, Lieutenant Governor, and Speaker of the House, implementation of the new level three criteria and use of current year appraisals for level three placement are delayed until September 1, 1990. The opinion request by Commissioner Kirby is a response to a letter sent to him by the Lieutenant Governor, Speaker of the House, and the authors of the bill, Senator Carl Parker and Representative Ernestine Glossbrenner, asserting that the delay was clerical error and the disputed provision of the bill is to be given immediate effect.

The State Board of Education, which considered the issue at its July meeting, voted to request an Attorney General's opinion to guide the Board in determining how the bill should be implemented. According to the Texas Education Agencies figures, approximately 30,000 teachers may be affected by the change in level three criteria. TCTA President Joan Brindley said, "One of the primary problems with the career ladder is the constantly

changing criteria. Every time a significant number of teachers gets close to the 'brass ring', it gets moved further away." She continued, "There are thousands of extremely skilled teachers who expected to be placed on level three this year based on the last three to five years of appraisals and criteria established by H.B. 72. They are now being told, based on a letter from four people, that not only are they not being placed on level three, but must now re-qualify under stricter standards. That is simply not fair."

Among other points, the TCTA brief makes reference to the Enrolled Bill doctrine, a line of cases indicating that the final enrolled bill is considered to be determinative.

### Senior Citizens Will Receive Local Passes

Muleshoe Independent School District Superintendent told *The Journal* late last week, "It is the intent of the Muleshoe Independent School District to support you, as senior citizens of our community, as you support the activities of our students."

"Therefore, the MISD Board of Trustees has elected to present to you a MISD Local Pass, which allows you to attend locally sponsored school events at no cost. The MISD Local Pass will replace the 65-or-over Club cards held now.

Persons eligible for the MISD Local Pass include all school employees; school board members; senior citizens (age 65 or over); and local news media.

Limitations of the MISD Local Pass are A. Good only for events sponsored by the Muleshoe Independent School District (This includes district and non-district athletic events.); B. Certain District 2-AAA or Regional activities, even though they may be held in Muleshoe, are not covered by this pass. (e.g. district ZAAA One Act Plays.); C. The MISD Local Pass is not acceptable for activities such as dinner theatre productions, suppers, etc.; D. The MISD Local Pass covers only one admittance and is non-transferable; and E. The MISD Local Pass is not acceptable for department activities (such as speech/drama, home economics, etc.) used as fund raisers unless approved by the sponsor and/or principal.

Senior citizens wishing to receive a MISD Local Pass card may go by the School Administration Office at 514 West Avenue G.

## PEST MANAGEMENT UPDATE

Parmer-Bailey Counties

MIKE D. BLANTON

Extension Agent-Entomology

### GENERAL SITUATION

Dryland crops are in need of some moisture. Fall armyworms are still being reported in high numbers in area corn and grain sorghum. As the corn reaches full dent watch for heavier pressure in grain sorghum fields. The fall armyworms will also attack and feed on soybeans and cotton, so scout these crops for this pest.

### CORN

If not for the fall armyworm, most of the corn in the area would be free of most economically important pest problems by now. FAW infestations have been reported as high as 80-90 percent of plants infested. Although research from Georgia shows that FAW will attack corn after dent, observations in Parmer and Bailey Counties show a preference for corn in the blister to hard dough stages; most of the older corn seems to be escaping this last egg lay.

Corn earworms were also high this year. These pests are now dropping out of the ears, onto the ground where they are pupating. The next generation will primarily attack cotton, grain sorghum, and soybeans.

It looks like stalk rot is going to be around this year. Reports indicate that some stalks in area fields are already beginning to lodge.

### GRAIN SORGHUM

Although many sorghum fields throughout the region are heading, pollinating, and making grain, there are still fields in the whorl stage. Pest numbers are picking up in most fields.

Fall armyworms are being found in all stages of the sorghum. In whorl stage sorghum, FAW's feed in the plant whorl. As leaves emerge, the feeding damage is evident as ragged holes in the leaves. Chemical control may be necessary if larvae are damaging the developing head or growing point. Once sorghum begins heading, FAW's move to the head where severe damage can be caused. As stated earlier, infestations of corn earworms were heavy in the corn this year, thus we will probably be finding this pest in sorghum heads also. One of the best ways to reduce problems with these insects is by planting "open-headed" sorghum hybrids. If these pests are found in your fields, refer to last week's newsletter for economic thresholds.

Greenbug populations are

building rapidly in the area. Last year many fields that were nearing treatment levels were rescued by parasitic wasps. If we expect much help from these small beneficials this year, they need to start working in area greenbug colonies soon.

### SORGHUM MIDGE

Although economic thresholds have not been reported, sorghum midge are being found in the area. These insects are about one eighth inch in size and orange to red in color. The portion of the grain sorghum plant susceptible to damage is only the pollinating head. The adult sorghum midge oviposits or lays her eggs in the florets or flowers of the head. The eggs, one per grain, hatch and the larvae feed inside the developing grain. The egg laying adult stage is the stage we have to target with control strategies. The best types of control are early planting and resistant varieties. The time to scout for midge is between 10 a.m. and 2 p.m. This pest can be observed crawling or flying around the florets while rotating the head slowly. Another technique is to quickly slide a clear plastic bag over the head trapping the midge to be counted. Adult midge only live one day so a new population is out each morning thus emphasizing the need for daily scouting during bloom.

### COTTON

Cotton bollworm activity should be increasing over the next week in areas where corn is also grown. Computer predictions in the Plainview area for peak egg lay show the first peak was August 9-10 with the second peak August 28-29. Since most earworms have dropped out of the ears at this time, these predictions are probably only a few days early for our area.

Cotton should be scouted every 3 to 5 days during periods of predicted moth egg laying activity. Eggs and newly hatched

worms are usually found in the plant terminals but whole plants should be checked.

Whole plant inspection method. Divide the fields into quarters and examine at least ten randomly selected whole plants in each quarter. Walk each quadrat with a set number of paces between plants examined. Select the dominate (tallest) plant closest to the last footstep.

The number of fruiting plants per acre is calculated from counts of fruiting plants on at least 10 feet of row in four locations in the field. Divide the number of row feet examined into the number of row feet per acre (13,068 for 40-inch rows and 17,424 for 30-inch rows) and multiply by the number of fruiting plants counted.

Treatment may be justified when counts average 5,000 or more small worms per acre. However, if two or more key predators are found for each small worm, control measures may not be needed or a microbial insecticide may be used.

It is possible that we will have a FAW problem in cotton this year. Although FAW's prefer corn, grain sorghum, and soybeans, they will feed on cotton. FAW egg masses are laid on more mature leaves. Early instar larvae prefer to feed on bracts of bolls. Later instars move to squares and bolls. The last instar can usually be found in blooms. A threshold for FAW; we don't have one. FAW are not as damaging as bollworms and the threshold we are going with is up to double the bollworm threshold.

The problem with FAW is early detection. Early instars are hard to tell apart from cotton bollworms. Once the larvae reach the third instar a dark spot forms on the third thoracic (body) segment of FAW. More than likely we will have mixed shorter residual than pyrethroids, and is not as good against cotton bollworms as pyrethroids. Pyrethroids do not give adequate control of FAW so tank mixes may be necessary in cases of mixed infestations.

infestations and this information is important to know since insecticides used will be differ-

ent. Research from Alabama shows that Larvin at 2-32 oz./acre to be the best product for control of FAW. Larvin is not formulated for oil so do not apply it with oil. Larvin is slow acting (up to 5 days before percent control can be determined), has a

## NOTES, COMMENT

Penny-pinching people are often dollar losers.

A grown-up is someone able to keep from talking.

The truth hurts people who do not like to face the facts.

Conscience is what makes easy money uneasy.

**Cash Reward  
Up To \$1,000  
For Information!**

Call  
**Bailey County  
Crime Line  
272-HELP**

Shop  
*Muleshoe*  
First!

**GRAIN PRICES**  
FEED CORN... 4.55  
WCY... 5.25  
RCY... 4.75  
WHITE FOOD CORN... 6.00  
MILO... 3.80  
SOYBEANS... 5.20  
WHEAT... 3.79  
105%

Prices Effective August 15, 1989  
MARKETS COURTESY OF  
FARMERS CO-OP  
ELEVATORS  
Muleshoe, Texas  
272-4335

**Muleshoe Journal** USPS 767-820  
Established February 23, 1924. Published by Muleshoe Publishing Co., Inc. Every Thursday at 210 W. Second, Box 499, Muleshoe, Texas, 79267. Second Class Postage Paid at Muleshoe, Texas, 79267.

**Member 1989  
TEXAS PRESS ASSOCIATION**

E. B. Hill, Publisher  
Sanford Hill, Vice President/Circulation  
Clay Williams, News  
Estelita Harris, Secretary  
Holly Milroy, Advertising  
Dora Thurston, Classified

**SUBSCRIPTIONS**  
Muleshoe Journal and Bailey County Journal  
Bailey and surrounding counties  
Muleshoe Journal and Bailey County Journal  
Elsewhere in Texas \$14.75  
Muleshoe Journal and Bailey County Journal  
Outside Texas, \$18.50  
Yearly by Carrier  
\$12.50

Advertising Rate Card on Application  
Advertisers should check their ad the first day of insertion. The Journal will not be liable for failure to publish an ad or for a typographical error or error in publication except in the event of the copy of the ad for the first day insertion. Adjustments for errors will be limited to the cost of the portion of the ad where the error occurred.

**Fall 1989  
REGISTRATION**  
Thursday, Aug. 24  
Returning Students  
Friday, Aug. 25  
New and Readmission Students

Students should register according to the alphabetical list printed in the Fall Course Schedule

**Application for Admission**  
must be completed prior to registration  
Call 769-4025 for information

Applications for Admission and Fall Course Schedules are available in the Office of Admissions & Records

Late Registration continues through Sept. 8

Discover the "Eastern Edge"

**ENMU Clovis**  
Eastern New Mexico University-Clovis  
417 Schepps Blvd. • Clovis, New Mexico • 769-2811

PRICES SO LOW...THEY'LL  
**Blow your MIND**  
S • A • L • E  
Thurs. & Fri., Aug. 17 & 18  
4-8 p.m.

All  
**Men's Shirts**  
\$5.00

Shoes  
from  
\$9.99 -  
\$19.99

Everything  
Else  
\$3 - \$5

Jackets  
\$19.99

All Men's & Women's  
**Jeans**  
Levi - Lee - Wrangler  
\$9.99

**TJ's Outpost**  
1910 W. Amer. Blvd. Muleshoe 272-5361

## Local Women Receives Awards At Senior Citizens Jamboree

On Friday Aug. 11 a group from Muleshoe went to Lubbock for the Senior Citizens Jamboree, at the Civic Center. Those making the trip were Ed Harp, who drove the Senior Citizens bus from Muleshoe, Mr. and Mrs. J.C. Shanks, Olive Cox, Mae Wilterding, Mrs. Katie Roubinek, Maud Young, Myrtle Creamer, Retta Shipp, Rose Sain, and Eva Ashford.

Registration got underway at 8:30 a.m. followed by the opening ceremonies by Lee Osburn, director of Lubbock Parks and Recreation.

Master of ceremonies, Peter Laverty, introduced the activities to follow.

The United States flag was presented by the U.S. Marine Color Guard, then Susan Bailey, led the Star Spangle Banner and Pledge of Allegiance, which was followed by the Mayor of Lubbock, B.C. "Peck" McMinn opening the program.

A parade of the banners from different counties was next on the agenda.

Following the parade of the banners, events of the day were ready to begin and they included a number of things for the Senior Citizens to do.

At 11:55, the Outstanding Citizens from each county were honored and presented an award and a carnation. Receiving awards from Bailey County were: Retta Shipp, Outstanding Senior Citizen, from the Muleshoe Senior Citizens. The award was presented by the SPAG, South Plains Association of Governments Organization. Myrtle Creamer from the AARP Organization received an award from AARP. The award was from the same, SPAG. This makes the fourth award Mrs. Creamer has received from different organizations down through the years. One in 1981, from SPAG; one

from Muleshoe Chamber of Commerce in April 1987, a National award from AARP in April 1989, and this one in August, 1989.

Following lunch, more activities were planned including a dance, tumblers, games of all sorts, door prizes drawn for, and grand prize drawing at 3 p.m.

It was reported that everyone enjoyed the day in Lubbock.

### 1959 Graduating Class Holds Reunion

The graduating class of 1959, of Lazbuddie met August 11, 12, and 13 for their "30th" reunion at the Lubbock Plaza Hotel.

Those attending were: Bobby and Jane Blackburn, Shallowater; James and Shirley Carpenter, Houston; Freda and Cyrus Dale, Farwell; Je Don and Kitty Gallman, Friona; Bob and Bett Hall, Portland; Madalyn Fuqua, Hugton, Kansas; Clifford and Sondra Hugg, Portales, N.M.; Sussie Hammonds, Albuquerque, N.M.; Smitty and Sherry Lawrence, Wolfforth; Dennis and Judy Nelson, Spearman; and Edward and Carol Pruitt, Morton.

Also Carolyn and Charlie Pilgrim, Baltimore, MD; Marie and Clyde Redwine, Bovina; Carolyn and David Sanders, Portales, N.M.; Dwayne and Faye Teague, Berryville, Ark.; Dean Watkins, Dallas; Katherine McKenzie, Longview; Wanda Williams, Cairo, Egypt; Ted Smith, Lazbuddie; Mrs. Dodavah Lawrence, Lubbock the class sponsor.

It was reported that they all had a good time visiting and getting to know one another again.



**OUTSTANDING OLDER TEXANS**—Myrtle Creamer (left) and Retta Shipp received "Outstanding Older Texan" awards at the Senior Citizens Jamboree held Friday at Lubbock. This is the fourth time Mrs. Creamer has received this type of award. (Journal Photo)

## Department Of Aging Offers Grandparents Certificates

Grandparents are more important today than ever before. Recent social trends have obliged many grandparents to raise their grandchildren as well as their children, often delaying their retirement as a result. And, as always, their wisdom, experience and work ethic make them the unacknowledged backbone of our state.

The Texas Department on Aging, in honor of the vital role grandparents play in society, will sponsor Texas' observance of National Grandparents Day September 10, 1989. As in the past three years, TDoA will offer free certificates for presentation to outstanding grandparents.

These certificates are suitable for framing. They are printed in color on parchment paper and are signed by Governor William P. Clements and Department on Aging Executive Director O.P. Bobbitt. A space is provided for inscribing the name of the recipient.

Last year, TDoA distributed more than 100,000 Outstanding Grandparent certificates to individuals, schools, nursing homes, churches and civic groups. Many schools and other organizations sponsored local Grandparents Day celebrations which included presentation of certificates.

The Department on Aging urges people who are ordering certificates to place requests as soon as possible to assure that the orders will be filled in time for Grandparents Day.

Requests should include the number of certificates required (orders of any size can be filled) and a complete return address for the individual who is presenting their certificates.

Submit orders in writing only to Grandparents Certificates, C/O Texas Department on Aging, P. O. Box 12786, Capitol Station, Austin, TX 78711.

### IN FASHION

For those who have that "not too perfect figure," there are some considerations to keep in mind. Plus-size styles in walking shorts, with pleats in slimming colors, are more attractive. Larger women may find shirts in men's sizes 14 1/2 to 17 1/2 a bit more comfortable.

Another favorite for beach-wear is a shorts outfit of the same color and design. Wear this outfit, consisting of a printed cotton top with elbow-length sleeves and multi-pleated shorts.

If you have a very short waistline, top your shorts outfit with a cool, cotton three-quarter-length jacket of a blending color. Be sure the blouse is tucked in.

## Everythings Relative When Losing Weight

According to the world famous Hayden Planetarium in New York City, if you weigh 130 pounds, you would tip the scales at an incredible 41,315 pounds on Jupiter and a hefty 2,237 pounds on Neptune, but would weigh just 14 pounds on Mars and a measly two pounds on the moon! Thankfully, though we don't have to travel for light years eating freeze-dried food or drink space shakes to lose weight effectively.

Everything is relative in life, especially when you consider weight loss says Weight Watchers Area Director Joyce Nimetz. "Put weight loss in perspective" she urges. "Losing just five pounds is extremely important when you need to slim down to stay healthy. If you set realistic goals for yourself and stick to your weight loss plan, you will shed those extra pounds and not only look, but feel great," she adds.

"Reward yourself when you reach a milestone with tickets to a concert or ball game, a new book or blouse for every five pounds lost," Nimetz suggests adding. "But don't despair if you stray from your food plan. Instead, forgive yourself and get back on your program the next day. What's important is that you keep trying and never give up."

The same holds true with physical activity. "Every little bit of exercise is beneficial so long as it is a low to moderate impact, long duration activity and you do it on a regular basis," advises Dr. William D. McArdle, exercise physiologist for Weight Watchers International. "Use it or lose it. Your body can't store benefits gained from Exercise and loses them if the momentum is not kept up. People of all ages will enjoy walking, biking, swimming and gardening."

Weight Watchers offers the following tips to help you keep things in perspective: Visualize yourself at goal weight. Motivate yourself by comparing your pre-weight loss image to that of a new you in a

trim outfit or bathing suit. Discuss your weight loss experiences with friends and family or formal support groups who can relate to what you're going through and provide emotional support. Talking with others can help identify what triggers binges or other self-defeating activities.

Interact with people instead of starving yourself of fun just because food may be involved. It's important to focus on aspects of a social event besides the food that is served. Enjoy the atmosphere, fun activities and the opportunity to meet some interesting new people. Having a good time includes much more than eating!

Learn how to eat properly while losing weight or you could gain it back. Devote your energy to lasting good health and appearance, rather than fads and short-lived weight loss that might damage your confidence and vitality. By changing poor eating habits, you'll increase your chances of losing pounds permanently and safely.

It's okay to reach for the stars when exploring for the new, slimmer you, but be sure to keep your feet on the ground and put things in perspective. In weight loss as in life, everything's relative.

### IN FASHION

Transitional clothing that takes one from summer to winter requires special care. Consumers need to read care labels as they purchase clothing.

Cotton knits need special care. The are comfortable to wear and are cool. Knits require special care to avoid a "chalky" appearance. Most labels stress the importance of using a liquid detergent only. A cup of vinegar added to the rinse cycle helps to remove the detergent.

Polyester and polyester blended with cotton continues to be popular. Blouses in 100 percent polyester are hard to detect from expensive blouses.

### CALENDAR OF EVENTS

AUG. 17-23

THURSDAY	MONDAY
KNIGHTS OF COLUMBUS 8 p.m.	SWCD DISTRICT BOARD MEETING 7 p.m.
TOPS CLUB 6:30 p.m.	MOONLIGHT EXTENSION CLUB 7:30 p.m.
ODDFELLOWS LODGE 7:30 p.m.	TUESDAY
HOBBY CLUB 2 p.m.	REBEKAH LODGE 7:30 p.m.
CHAMBER OF COMMERCE 11:30 a.m.	ROTARY CLUB 12 noon
FRIDAY	ALCOHOLIC ANONYMOUS 8:30 p.m.
KIWANIS CLUB 6:30 a.m.	STUDY CLUB 4 p.m.
SATURDAY	JENNYSLIPPERS 12 noon
AL-ANON	WEDNESDAY
ALATEEN 10:30 a.m.	LIONS CLUB 12 noon

## CHICKEN FILLET BASKET™!



**\$2.99\*** SALE PRICE AUGUST 14-27, 1989

Four chicken fillet strips. Plenty of fries. Texas toast. And DAIRY QUEEN's creamy country gravy on the side.

ON SALE IN



\*Reg. TM Tex. D.Q. Op. Coun. \*Reg. TM Am. D.Q. Corp. ©1989 Tex. D.Q. Op. Coun. \*At participating Dairy Queen stores



Free with 10 gal. or more  
32 oz. Thirst Extinguisher filled with your favorite soft drink!  
Refills free with additional fill-up of 10 gal. or more!  
Offer Ends Sept. 1

## SPECIALS

While Supply Last!



All Flavors  
Big Grab  
DORITO'S

Reg. 69¢

**2/89¢**



Block Ice  
**79¢**  
Pepsi & Diet Pepsi  
6 pack cans \$1.69 hot  
Cans 39¢ each

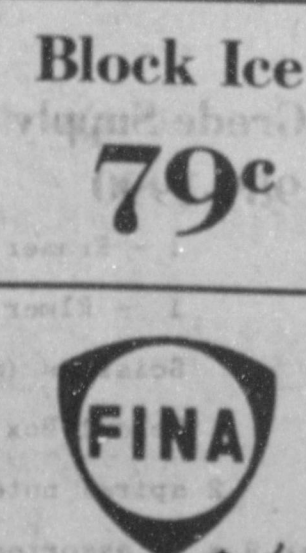

Muleshoe Caps  
**\$3.98**

102 W. Amer. Blvd.

At Fina!

## Journal Files

### 60 Years Ago

1929

#### IMPROVEMENT OF MAIN STREET HAS ALREADY STARTED

If weather conditions hold good for a few more days it will be possible for automobiles and trucks to pass through Main Street without the aid of tractors in negotiating the mud holes.

Work started last Tuesday on this street and everything will be done to put it in first place condition. Trucks are hauling dirt from south of town to make fills and drain ditches will be opened and culverts repaired.

It is to be hoped that now the good work is started that our streets will be maintained as they should be, thus saving the people many dollars of unnecessary expense.

### 50 Years Ago

1939

#### CALLOWAY GETS 2,000 GALLON IRRIGATION WELL ON HIS FARM

R.E. Iretón and James Gregory, local drillers, report the finishing of an irrigation well for E.J. Calloway on his farm about eight miles northwest of Muleshoe.

The first stratum of water was encountered at 20 feet, and other water-bearing gravel was passed through by the bit on its way down to a total of 100 feet. Upon completion of well, casing was installed at a depth of 82 feet.

The well has been developed to a production of 2,000 gallons per minute.

While the well was finished late in the season, yet Calloway plans using it to irrigate much of his crop already planted.

### 40 Years Ago

1949

#### POSTAL RECEIPTS REGISTER BIG GAIN

A gain of 35.828 percent in postal receipts for the first quarter of 1949 over the same quarter of 1948 has been registered by the Muleshoe Post Office.

Total receipts for this year

during the first three months were \$5,780.68, against \$4,255 for January, February and March of 1948, or a net gain of \$1,524.81.

### 30 Years Ago

1959

Grocery specials advertised this week in the Journal included: No. 300 can pork and beans 2 for 25 cents; No. 300 can asparagus 27 cents; 8 ounce can tomato sauce 3 for 29 cents; No. 303 can corn 15 cents; No. 300 can Ranch Style corn 2 for 29 cents; No. 300 can hominy 3 for 29 cents; Vienna sausage 4 ounce can 19 cents; coffee 59 cents pound; 10 pound bag potatoes 29 cents; bananas 10 cents pound; cabbage 3 cents pound; corn 2 ears 5 cents; cat fish 49 cents pound; pork chops 59 cents pound; bacon 39 cents pound; and franks 49 cents pound.

### 20 Years Ago

1969

#### HEAVY RAINS SOAK COUNTY FARM LAND

Late Friday afternoon southwestern Bailey County caught the blunt of a storm which rained down in the area. Hard, wind-driven rain and hail fell flooding crops and in many areas crops were beaten into the ground.

Hailstones up to and including larger than golf ball size broke windows, stripped trees and ground crops into shreds.

A large part of the hailstorm concentrated on the Muleshoe National Refuge about 20 miles from Muleshoe. Wildlife Manager, Bert Blair, reported windows knocked out of the house and office building, wind damage to the house and at least eight inches of hail on the ground. Flooding caused a problem as water was so deep, it took officers several hours to get in to bring the Blair family to Muleshoe. There were no injuries reported from flying glass or debris.

Few people complain about being over-rewarded by life's fortunes.

## South Plains College Orientation Being Held

New student orientation at South Plains College is underway for students planning to enroll as full-time day students at SPC's Levelland campus this fall.

An additional day of orientation is also scheduled for Aug. 23, according to Gayla Truelock, director of guidance and counseling. Orientation activities begin at 8:15 a.m. each day in the Student Assistance Center located on the third floor of the Library Building.

Fall registration at South Plains College is set for Aug. 24-25 for the Levelland campus. SPC's Lubbock vocational branch campus at 1302 Main St. will register students Aug. 22-23. Registration for the SPC fall session at Reese Air Force Base is Aug. 21-22.

Mrs. Truelock said new student orientation helps students "take a healthy first step into college" by introducing them to the college routine. "Through our orientation program students are able to make a smooth transition into their studies which contributes to their success in college," she said.

If for this reason that orientation activities become important for new students planning to enroll at SPC, she said. The Counseling Office at SPC has invited more than 1,200 new students to participate in orientation during the month of August, but invariably, Mrs. Truelock said, some students are missed.

"Each summer we have a number of students who miss out on orientation. So we want students to know it's not too late to schedule an orientation session before fall registration," she said. Students can inquire about SPC orientation by calling 894-9611.

Mrs. Truelock said that 900 students will accept the invitation to attend orientation. As of Aug. 7, about one-third of that number had completed the program.

The primary outcome for students attending orientation at SPC is getting classes scheduled for the fall. Students meet with faculty advisors to plan out their course schedule, and at the end of the day they pre-register for their courses and depart with a tuition and fee bill.

"There is a great deal of

assurance and security in knowing what your college schedule will be like before registration actually takes place," said Mrs. Truelock.

Part of the advisement process includes the assessment of basic skills. Students participating in orientation take the Pre-TASP Test which measures college skills in reading, writing and mathematics. Test results are used to place students in appropriate classes to improve their chances for college success. Students also take an interest

inventory which helps determine their likes and dislikes. "For undecided students, it gives us a starting point from which they can begin their career exploration," said Mrs. Truelock. "For those who have already selected a major area of study, it helps solidify their choice."

Pre-registration pay day for orientation students and returning students is set for 8:30 a.m.-4 p.m. Aug. 24 in the Student Center on the Levelland campus. Evening registration is scheduled for 5:30-7:30 p.m. that day.

Regular registration takes place from 9 a.m.-12 noon and 1:30-4 p.m. Aug. 25.

On the Lubbock campus, registration is set for 9 a.m.-1 p.m. and 4-7:30 p.m. Aug. 22-23. Registration at Reese AFB is set for 5-8 p.m. Aug. 21 and 2-8 p.m. Aug. 22.

Classes on all campuses begin Aug. 28. Late registration on the Levelland and Lubbock campuses will continue through Sept. 5.

For more information about orientation or fall registration at SPC, call 894-9611.



THE SANDHILLS GOSPEL QUARTET

#### TURKEY RICE SALAD

- 2 cups cubed cooked turkey
- 1/4 cup uncooked long grain rice
- 1 can (8 oz.) crushed pineapple, undrained
- 2 tablespoons lemon juice
- 1/2 cup chopped dates
- 1/2 cup walnut pieces
- 1 1/2 cups water
- 2 tablespoons oil
- 1 teaspoon salt, divided
- 1/4 cup sliced celery

- 1/2 teaspoon sugar
  - 1/4 teaspoon allspice
- Bring water to boil in 2-qt saucepan; add rice and 1/2 teaspoon salt. Reduce heat; cover and simmer 25 minutes; until rice is tender. Cool rice. Place turkey, rice, celery, dates and walnuts in bowl. Combine undrained pineapple, oil lemon juice, sugar, 1/2 teaspoon salt and allspice. Pour over turkey mix-

ture and toss together. Chill for several hours before serving.

There is nothing sweeter than youth, not anything as truthful.

People who talk fast and much often outrun their facts.

A good neighbor knows how to live and let other people alone.

## NEAL B. DILLMAN - MULESHOE

### Kindergarten Supply List 1989-1990

- 2 - regular size # 2 pencils
- 2 - 1 1/2 oz. Elmer's Glue
- 2 - Boxes of 8 crayons (regular size crayons)
- 1 - Large box of Kleenex
- 2 - Pkg. construction paper 9 x 12 assorted
- 1 - Complete change of clothes  
Boys: Shirt, pants, underwear, and socks.  
Girls: Dress or pants and blouse, panties and socks.

### First Grade Supply List 1989-1990

- School Box
- 1 - Eraser
- 2 - Regular size # 2 pencils
- Box of 8 crayons (only eight) each 6 weeks
- Small pointed scissors (right-handed for right handed children left handed scissors for left handed children)
- 2 pkgs. construction paper 9 x 12 assorted
- 2 Tablets (# 2125 - Imaginary line Handwriting tablets)
- 1 pkg. stickers (optional)

### Second Grade Supply List 1989-1990

- Big Chief Tablet
- 2 - Pencils # 2
- 1 - Box Crayons (16)
- 2 - Red Pencils
- Kleenex (large box)
- 2 pkgs. construction paper 9 x 12 assorted
- 2 Tablets (# 2225 Imaginary Line Handwriting tablets)
- 1 - Eraser
- 1 - Elmer's glue - 4 oz.
- Scissors (Sharp pointed)
- School Box
- 2 spiral notebooks, at least 60 pgs.

## BENTLEY'S

## MULESHOE

# QUITTING BUSINESS!

### ARROW® Long Sleeve Dress Shirts

Now... **11<sup>99</sup>**  
Value to 25.

### AMERICAN® SHIRT WAIST DRESS

Regular 36. **18<sup>00</sup>**

### Joni Blair® Jumpers

Now... **10<sup>99</sup>**  
Value to 30.

### Entire Childrens Department

**1/2 Price!**

### Mens Dress Shoes

**1/2 Price!**

### All Mens Suits

**1/2 Price!**

### Select Group Of Athletic Shoes

Mens and Ladies **10<sup>99</sup>**  
Values to 60.

All Regular Price Merchandise  
**REDUCED**

**50% Off**

Merchandise Reduced In All Departments  
up to **75% Off**

### Donnkenny® Coordinates

**1/2 Price!**

### Childrens Jeans

**1/2 Price**

### All Accessories

**1/2 Price!**

Mens Jeans  
Wrangler® And Levi®  
All Styles **15<sup>99</sup>**  
Values to 28.

## Bentley's

Personal Checks  
All Sales Final - No Exchanges

Smart Fashion

108 S. MAIN ST., MULESHOE, TX. PHONE 232-4119

Open  
Mon-Sat

No. 11111111111111111111

## Mule Days

Cont. From Page 1

the mules, and had as passengers, Darrell Turner, Mayor of the City of Muleshoe and Robert Montgomery, President of the Muleshoe Chamber of Commerce and Agriculture.

Leon Buxkaemper, Slaton, was the "Individual" winner in a two-seater surrey which was made in Michigan by Amish people. It was drawn by a grey quarterhorse, Mack, sporting red harness. Buxkaemper was accompanied by his children and grandchildren.

F. L. Newton's 1918 Model-T Ford Sport Roadster won the "Antique Car" division in the parade.

One more time, the innovative Jennyslippers won the "Commercial Division" with their truck decorated to look like a Mule, complete with ears, sunglasses, tail, etc.

Scouts were the honor guard, including Kalam Puckett, Neal Watson, Payton Rennels and Jared Pickering.

Leading the parade was Muleshoe City Police Chief Wayne Holmes -- and who brought up the rear? That's right! The Offishul Parade Offise -- a 3-holer outhouse. The Parade Offishuls were properly attired in overalls and bib caps.

Parade offishuls included Margie Merriott, Donna Kirk, Neida Merriott, Bobbie Harrison, Leon Warren, Mary Ann Ramirez, Stephanie Kirk.

Then it was off to the old airport for more activities, including an overwhelmed group of firemen who literally ran out of food. Thinking they were over-prepared, the firemen quickly

found out they were definitely underprepared for the excellent response.

There was an antique animal-drawn vehicle display -- and an old car display.

In the Old Car Show at the airport Saturday afternoon, the first place in the Mustang Class was won by Dewey Moore, with a red-orange 1965 Mustang and Marjorie Merritt was second with a 1965 Mustang convertible.

Lonnie Merritt's 1954 Ford Customline 2-door was also a first place winner.

In the old pickup division, Chad Weaver of Lazbuddie won first place with a 1949 International and Doug Branaman of Carlsbad was second with a 1948 Chevrolet pickup.

Carelink helicopter flew in to be shown off and so did model airplanes.

There was a dunking board, more live entertainment and young tumblers.

While all this was going on, the rodeo got underway at the Muleshoe Roping Arena, with a good response and good crowd.

Saturday evening, the firemen served another large group of people, then sponsored a dance.

On Sunday morning -- guess what! Yep! It was raining again, but that didn't stop more than 137 people display nearly 200 mules and donkeys in the annual Muleshoe Muleskinner Mule Show.

Tired firemen (and their wives) started clean-up following the three day celebration on Sunday afternoon and evening.

Was it a success? You bet!!!

## Inservice At MISD Underway

There is plenty of activity during these past weeks at the Administration Building of Muleshoe ISD. Twenty seven new administrators and teachers during the week of August 7-11, attended inservice meetings concerning instructional management, classroom management, effective teaching practices and other areas relative to making the academic year 189-90 a success for Muleshoe students.

Beginning on Thursday, August 24, all teachers and administrators will be involved in training as required by the Texas Education Agency. A very comprehensive program has been planned, says Assistant Superintendent of Instruction Elizabeth Watson. She said teachers, administrators, and consultants will be sharing their expertise and knowledge as preparations are made for 1989-90 school year.

Theme for the year will be "I Can, You Can, We Can."

The Schedule is as follows: Thursday, August 24: Departmental meetings; Faculty meetings; Math consultant; and Dr. Lawrence Ward, superintendent. Friday, August 25: Teachers

prepare classrooms.

Monday, August 28, 1989: Computer Training, Dillman and DeShazo; Drug-Free Schools with Leigh Mires, Consultant E.S.C. Region XVII; Student Assistance Progra with Dr. Kitty Harris, Charter Plains Hospital and Quest Program with Kay Oshel, Consultant.

Tuesday, August 29, 1989: Grade level meetings; "Writing Workshop" with Fred Schooler, Caprock Writing Council Consultant (Elementary); Social Studies Consultant; Computer Training, Junior High and High School; Departmental Meetings; Writing Workshop with Pat Watson, Secondary and Literature with Pat Black, Consultant.

Wednesday, August 30, 1989: "Find your N.I.C.H.E. or Stay in a D.I.T.C.H." with former Muleshoe resident, Jimmy Cabrera, now of Houston.

Thursday, August 31, 1989: "The Byrd Returns to the Muleplex" with Toodie Byrd, Counselor of Westlake High School, Eanes, I.S.D., Austin.

Friday, September 1, 1989: First Day of Classes with Students.

## Silent Explosion

Cont. From Page 1

ravaged as already limited quantities of food will be depleted, along with water and fuel.

It's also predicted that 42,000 infants die each day from proper lack of care, before their first birthdays.

He said nearly 1,500 women die every day from the complications of pregnancy and abortion.

Campbell asked people to write their legislators asking for the United Nations Population Fund to be reinstated, with birth control methods and lessons being made available through government funding.

"The population explosion is worse than the threat of a nuclear war," added Campbell. "What

## Commissioners....

Cont. From Page 1

Kindle said he did not believe a deputy sheriff was needed in the southern part of the county, even though the Three Way School Board had sent a letter unani-mously asking for a deputy sheriff to be stationed in the southern part of the county.

Commissioner Scott said, "I didn't know that many people would show up. I'm not going to be against it (the deputy). This is what the public wants. It's the county's business and all who were here were in favor of a tax increase to pay for the deputy."

Despite efforts of Judge Watson to get the budget approved, it was officially decided not to make a final decision on the budget until the Monday, September 11 meeting of the commissioners court.

In the meantime, the issue of an additional deputy sheriff was 'left in limbo,' as were the reserve deputy program, and a \$50 pay increase for Chief Deputy Steve Bearden, who would give the mandatory 400 hours training to the reserve deputies and head up the program.

(On Sunday, The Journal will start breaking down the proposed 1990 budget for people to have an idea of what the proposed 1990 county budget contains, and what has been drastically increased and what has been drastically decreased in the new budget.)

In other action, commissioners approved payment of county bills; reviewed the county treasurer's report; skipped a bid item that Judge Watson said less than \$5,000 in county money would be involved; named election judges; and election precincts.

Tabled for further study was the purchase of a dump truck and dump bed. Commissioners elected to table the bids for further checking.

are we to do with the people? How can we feed, house and take care of them? Will we bomb them? What's the answer?"

According to statistics, the world will consist of many shanty towns, little food and no jobs, along with constant deaths.

Prior to the program, President Terry Hutto told Rotarians that The Heritage Foundation said Velma Gwyn will be honored on her 80th birthday at the Old Depot, 2:30-4 p.m. on Sunday, August 27, and all Rotarians were invited to help her celebrate.

He read a thank you note from Stephanie Cox, who was sponsored by Rotary to attend RYLA Camp this year.

Two Rotarians were asked to help Dick Chitwood sell booth space for the upcoming county fair, and reminded Rotary members that the Muleshoe Rotary will be sponsoring a "Cow Pattie Bingo" during the fair.

C. K. Castleberry was winner of the Polio Plus drawing.

Guests at the meeting Tuesday included Carolyn Ward, John Bryan Cowart, John Morris, Jack Greathouse, Charles Aycock, Hugh Moseley, Mark Williams, Gant Barnhill, Warren Dayton, Fred Ivy, Judy Watson and Mark Heckman.

## Muleshoe...

Cont. From Page 1

ed to the 1989 summer semester Dean's Honor Roll.

Patricia L. Summers, senior mathematics major, summa cum laude; Melissa Sanchez, senior elementary education major, summa cum laude; Tracy E. Pyle, senior elementary education major, magna cum laude; and Debra S. Johnson, senior elementary education major, summa cum laude.

On August 28, at 7 p.m., the Board of Trustees of the Muleshoe Independent School District will hold their budget hearing in the School Administration Building at 514 West Avenue G, according to Superintendent Lawrence Ward.

## MARY DESHAZO - MULESHOE

### 5th Grade Supply List 1989-1990

- 2 - 2# PENCILS
- RULER WITH METRIC SYSTEM
- 1 - SCISSORS (POINTED)
- 2 - RED PENCILS
- CRAYONS (24 COUNT)
- 1 - SCHOOL GLUE 4OZ. (WASHABLE)
- 1 - BOX OF TISSUE (200 COUNT)
- NOTEBOOK PAPER (200 COUNT) WIDE/LINE
- 1 - POCKET FOLDER
- 1 - COLORED PENCILS (MAP COLORS - 12 COUNT)

### 4th Grade Supply List 1989-1990

- CRAYONS (24 COUNT)
- 2 - #2 PENCILS
- NOTEBOOK PAPER - 200 COUNT/WIDE LINE
- 1 - SISSORS (POINTED)
- 1 - SCHOOL GLUE - 4OZ (WASHABLE)
- 1 - RULER (METRIC/ENGLISH)
- 1 - POCKET FOLDER
- 1 - 200 COUNT BOX OF FACIAL TISSUE

### 3rd Grade Supply List 1989-1990

- 2 - PENCILS #2
- 1 - SCHOOL GLUE 4OZ (WASHABLE)
- 1 - 200 COUNT BOX OF FACIAL TISSUE
- 1 - 3 RING BINDER, THIN, NOT EXPENSIVE
- NOTEBOOK PAPER - 200 COUNT WIDE LINE
- CRAYONS (24 COUNT)
- 1 - POINTED SCISSORS
- 1 - PLASTIC ZIPPER HOLDER
- 2 - POCKET FOLDERS
- 1 - 12 INCH RULER WITH CENTIMETERS & INCHES
- HANDWRITING PAPER ZANER BLOSER FOR THIRD-GRADE

## NOTICE OF PUBLIC HEARING ON TAX INCREASE

The (Muleshoe ISD) will hold a public hearing on a proposal to increase total tax revenues from properties on the tax roll in (1988) by (7.06) percent. Your individual taxes may increase at a greater or lesser rate, or even decrease, depending on the change in the taxable value of your property in relation to the change in taxable value of all other property. The public hearing will be held on (August 28, 1989) at (Muleshoe ISD) 8:00 PM Adm. Bldg.

FOR the proposal: Cindy Purdy, Howard Watson, Lyndon Huckaby, Sam Harlan, Max King, Edwin Cox.

AGAINST the proposal: None

PRESENT and not voting: None

ABSENT: Curtis Shelburne

(Names of all members of the governing body, showing how each voted on the proposal to consider the tax increase and, if one or more were absent, indicating the absences.)

The statement above shows the percentage increase the proposed rate represents over the (effective) tax rate that the unit published on (7-28-89). The following table compares taxes on an average home in this taxing unit last year to taxes proposed on the average home this year. Again, your individual taxes may be higher or lower, depending on the taxable value of your property.

	Last Year	This Year
Average home value	35,000	35,000
General exemptions available (amount available on the average home, not including senior citizen's or disabled person's exemptions)	5,000	5,000
Average taxable value	30,000	30,000
Tax rate	.85	.91 (proposed)
Tax	255.00	273.00 (proposed)

Under this proposal taxes on the average home would (Increase) by \$ (18.00) or (7.06) percent compared with last year's taxes.

Comparing tax rates without adjusting for changes in property value, the tax rate would (increase) by \$ (.06) per \$100 of taxable value or (7.06) percent compared to last year's tax rate. These tax rate figures are not adjusted for changes in the taxable value of property.

QUAKER STATE® MEANS QUALITY



# QUAKER STATE®

## MOTOR OIL SALE!

Also Includes 30 HD

# 99¢

per qt.

P O Y N O R S

103 Main

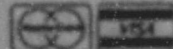

Muleshoe

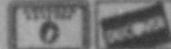

272-4552

# Scenes From The Annual Mules Days Celebration

August 11, 12, & 13

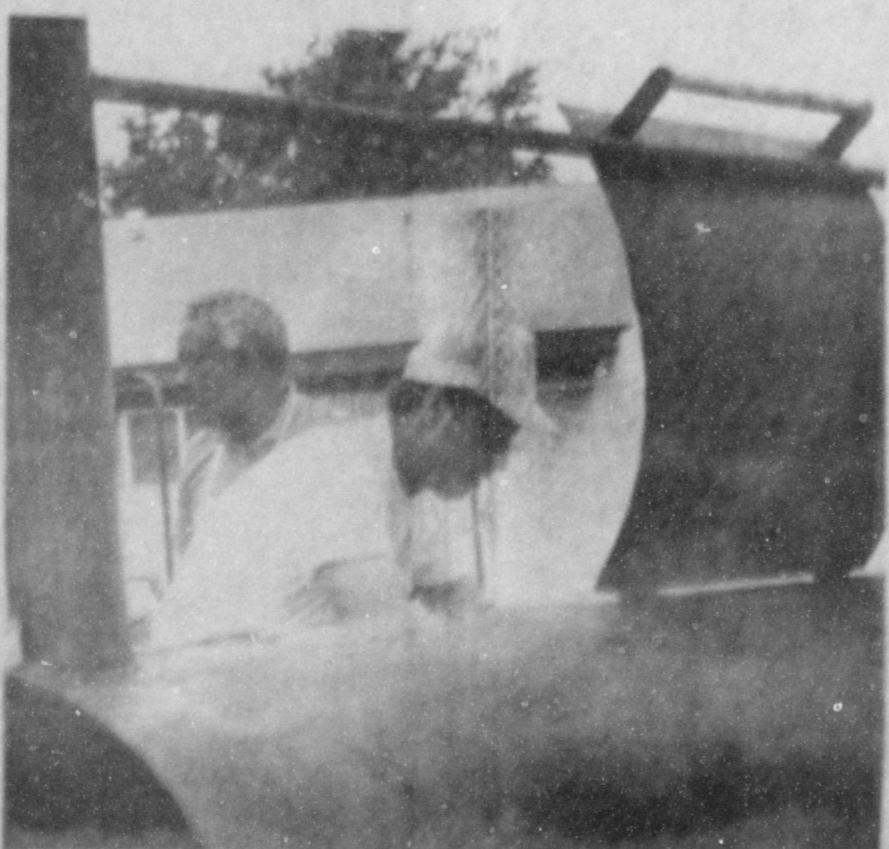
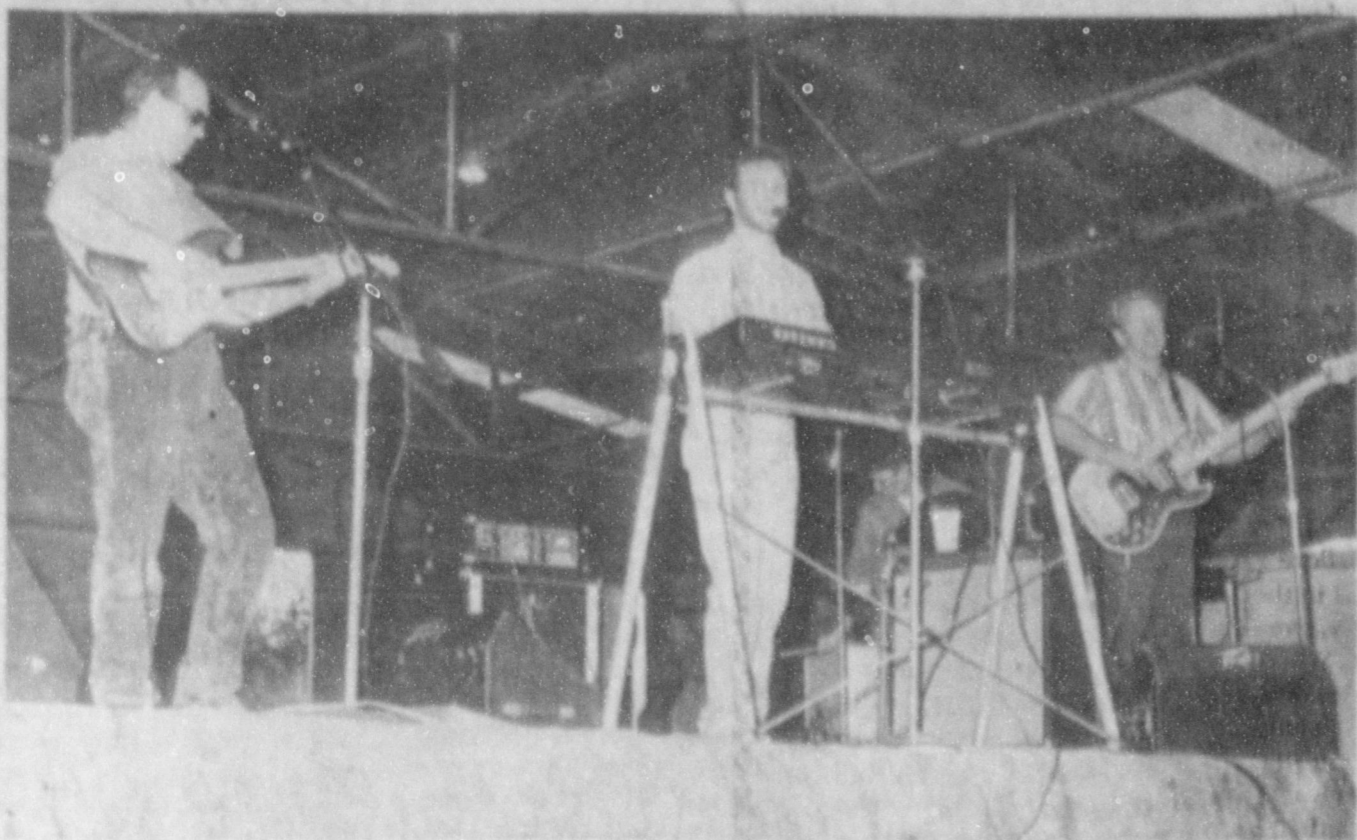

**Clinton Busby**  
**Funeral Services**  
**Held Wednesday**

Funeral services for James Clinton Busby, 79, of Amarillo were held at 2 p.m. Wednesday, Aug. 16 in Ellis Funeral Home Chapel of the Chimes with the Rev. V.L. Huggins, retired Baptist minister from Plainview, officiating.

Burial was in Bailey County Memorial Park under the direction of Ellis Funeral Home. Busby died at 9:30 p.m. Sunday in High Plains Baptist Hospital in Amarillo.

Born April 1, 1910, in Cross Plains, he had been a resident of Amarillo since 1987, moving there from Muleshoe where he had lived 35 years. He was a mechanic, and a farmer and served as a Bailey County Deputy

in the 1950's. He married Juanita Carter on July 4, 1934, in Tolar, Texas. He was a member of the First Baptist Church and had been a member of I.O.O.F. in Muleshoe since 1947.

Survivors include his wife, Juanita; a daughter, Wanda Wilson and husband, Richard of Amarillo; a sister, Rosa Henderson of Dallas; two brothers, Earl T. Busby of Portales, N.M. and I.D. Busby of Las Cruces, N.M.; two grandchildren, Kim Bradley and Kevin Parham, both of Amarillo; a great grandson, Brandon Bradley; and several nieces and nephews.

The family suggests memorials be made to the Muleshoe Oddfellows.

**Ralph M Glover**  
**Former Area**  
**Resident Dies**

Funeral services for Ralph M. Glover, 72, of Del Rio were held at 10:30 a.m. in the Sullivan Funeral Home of Vernon with the Rev. Morgan Sturgess officiating.

Burial was in Wilbarger Memorial Park. Glover died Thursday morning, August 10 in a Del Rio nursing home following a lengthy illness.

Born in Dodd City, Texas on May 17, he was the son of the late Charles and Georgia Glover. Moving to the Muleshoe area in 1968, from Vernon, he married the former Dollie Sanders of Springlake in 1973. He retired from farming in Del Rio in 1986. He was a veteran of World War II and was a Baptist.

Survivors include his wife, Dollie; a son, Gary Glover of Muleshoe; two daughters, Patti McNeil of Wheeler, Debbie Nickels of Lazbuddie; a step son, Jerry Don Sanderson; two brothers, Les Glover of Azle, Wes Glover of Lufkin; a sister, Margaret Beard of Muleshoe; and 13 grandchildren.

The family suggests memorials be made to the Muleshoe Nursing Home.

**Glen Stevens**  
**Local Woman's**  
**Father Dies**

Funeral services for Glen Stevens, 80, of Clovis, N.M. were held at 3 p.m. (MDT) Saturday, August 12 in Westminister Presbyterian Church.

Burial was in Bailey County Memorial Park under the direction of Steed-Todd Funeral Home of Clovis. Stevens died Thursday in University Manor Nursing Home in Lubbock.

Born Feb. 5, 1909, in Collin County, TX, he moved to Clovis in 1973, from Muleshoe. He was a retired farmer and a member of Westminister Presbyterian Church. He married Maudie

**Joe Smith**  
**Services Held**  
**Here Tuesday**

Funeral services for Joe Smith, 61, of Morton were held at 10 a.m. Tuesday, Aug. 15 in Ellis Funeral Home Chapel of the Chimes with the Rev. Darrah Smith of Mosquite, and the Rev. Betty Richardson, New Life Ministries, of Morton officiating.

Burial was in Bailey County Memorial Park under the direction of Ellis Funeral Home.

Born Sept. 12, 1927, in Durant, Okla., he had been a resident of Morton four years moving there from Muleshoe. He was a rancher and a member of the American Legion at Morton. He was a veteran of World War II, serving in the U.S. Navy. He married Ruby Howard on April 24, 1980, in Levelland.

Survivors include his wife, Ruby; three sons, Robert Smith of Lazbuddie, Joe Arnold Smith and William Ezra Smith, both of Morton; five daughters, Linda Fitzgerald of Chandler, Ariz., Teresa Rich of Yuca Valley, Calif., Laura Martin of Muleshoe, Jolene Smith of Morton, and Melisa Smith; two sisters, Joyce Iscalas of Portales, N.M. and Sharon Trimble of Altus, Okla.; a brother, Darrah Smith of Mesquite; 12 grandchildren; and three great grandchildren.

Douglas on Feb. 8, 1936, in Portales, N.M. She died in 1979.

Survivors include a son, Don Stevens of Lubbock; two brothers, Dean Stevens of Albuquerque, N.M. and Billy Jo Stevens of Big Bear City, Calif.; two sisters, Jewell Griffith and Opal Robinson; and two grandchildren.

He was preceded in death by a daughter, Nona LaVerne Pool, a brother Elmo Stevens, a sister, Myrtle Wilkins, and a grandson, William Martell Pool.

**Mildred Wingo Services Held Wednesday**

Funeral services for Mildred "Pet" Wingo, 76, were held at 2 p.m. Wednesday, Aug. 16 in the First United Methodist Church with the Rev. Richard Edwards, pastor, officiating.

Burial was in Littlefield Memorial Park under the direction of Ellis Funeral Home. Mrs. Wingo died at 4:10 p.m. Monday in St. Anthony Hospice in Amarillo.

Born Feb. 4, 1913, in Lucedale, Mississippi, she moved to Muleshoe in 1942, from Littlefield. She married James Beyrl Wingo on June 21, 1932, in Clovis, N.M. She was a buyer of ladies ready to wear for Cobbs Department Store, a member of the First United Methodist Church in Muleshoe, a member of the different organizations in

**Sudan News**  
*by Evelyn Ritchie*

Mr. and Mrs. B.A. Beauchamp and Sherry Capers have returned home from several days in California. B.A.'s aunt and cousin returned home with them.

Mr. and Mrs. Kenn Carr and family have returned home from

vacationing in Houston where the boys showed some of their animals in stock shows there.

Visiting with Mr. and Mrs. Kenneth Vincent and Mr. Hugh Vincent has been their sister and daughter, Leota of Midland.

Mr. and Mrs. Curtis Chester and boys and Mr. and Mrs. Mike Morris and family and Mr. and Mrs. Gary Edwards, Monty and Kyle were in Abilene during the week end to attend the annual Texas 4-H horse show.

Doylene Seymore has been a patient in the Littlefield Hospital this week.

Laurie and Kim Underwood, children of Mr. and Mrs. Green Underwood of Russellville, Ark. visited this week with their grandparents, Mr. and Mrs. John Underwood and aunt, Mr. and Mrs. Kenneth Richards and family.

Mr. and Mrs. Lancy Keeney and boys were in Borger during the weekend and visited her father. Lancy was among the members of the Anchor Brothers Band that presented a concert there.

Hershel White remains a patient in the hospital in Lubbock.

the Methodist Church and a member of Eastern Star where she was Past Matron.

Survivors include her husband, Beyrl; a son, Jim Wingo of Richardson; two daughters, Mary Anderson of Canyon and Linda Lane of Amarillo; a sister, Blanche Lenderson of Muleshoe; 14 grandchildren; and five great grandchildren.

She was preceded in death by a son, Bob Wingo in 1979.

The family request memorials be made to St. Anthony Hospice, 600 N. Tyler, Amarillo, TX 79107.

When people seek to win, regardless of what it takes, they can easily forget the principles of fair play.

**Patients In**  
**West Plains**  
**Medical Center**

AUGUST 10-14  
THURSDAY

Edwardo Alvarado, Elmer McKay, Helen Pruitt and Greta Armstrong.

FRIDAY

Elmer McKay, Lillie Simkins, Greta Armstrong and Fabian Martinez

SATURDAY

Don McDonald, Juan Martinez, Elmer McKay, Mary Fox, Lillie Simkins, Jose Simnacker, Maria Cantu, Loie Precure, Barney Stonecipher, Greta Armstrong and Robert Dilts

SUNDAY

Don McDonald, Juan Martinez, Elmer McKay, Mary Fox, Lillie Simkins, Joe Simnacker, Maria Cantu, Loie Precure, Herbert Griffiths, Barney Stonecipher, Greta Armstrong, Ruby Garner and Robert Dilts

MONDAY

Don McDonald, Juan Martinez, Elmer McKay, Mary Fox, Lillie Simkins, Joe Simnacker, Maria Cantu, Loie Precure, Herbert Griffiths, Barney Stonecipher, Greta Armstrong, Ruby Garner and Robert Dilts



**Curry County Fair Program**

**MONDAY, AUGUST 21 ENTRY DAY**

All exhibits in by 6:00 p.m.  
Home Arts Bldg. not open for viewing at anytime on Monday. Entries 8:30-6:00 p.m.  
Flower Show Entries from 8:30 a.m.—6:00 p.m.  
Weigh & Classify Steers—4:00 - 6:00 p.m.  
Weigh and Classify Swine 5:00-7:00 p.m.  
Wool Lead Class—6:00 p.m.—Indoor Arena  
Western Music Entertainment—Square Dance Platform—7:00 p.m.  
Carnival—Afternoon & Evening  
Home Arts & Agriculture Building Closed from 6:00 p.m. until 10:00 p.m. for Judging. All other exhibits Open for viewing 6:00 p.m. until 10:00 p.m.

**TUESDAY, AUGUST 22—MERCHANTS DAY**

All exhibits open for viewing 10:00 a.m. until 10:00 p.m.  
Weigh & Classify Lambs—8:00 a.m.  
Open Junior Horse Show—10:00 a.m.—Rodeo Arena  
Junior Market Swine Show—5:00 p.m.—Swine Show Arena  
Dog Obedience Demonstration—7:00 p.m.—Grass Show Arena  
Talent Show—7:30 p.m.—Indoor Arena  
Carnival—Afternoon & Evening

**WEDNESDAY, AUGUST 23—4-H & FFA DAY**

All exhibits open for viewing 10:00 a.m. until 10:00 p.m.  
Breeding Sheep Show—8:30 a.m.—North Show Arena  
Poultry and Birds released 12:00 noon  
Rabbit entries taken 3:00-6:00 p.m.  
Junior Breeding Cattle Show—3:00 p.m.  
Junior Dairy Show—Following Junior Breeding Show  
Junior Market Steer Show—5:00 p.m.—Grass Show Arena  
Little Buckaroo Rodeo—6:00 p.m.—Rodeo Arena  
Eastern N.M. Jump Rope Team—6 p.m.—8 p.m.—Square Dance Platform  
Youth Pet Show (Prizes and Surprises)—7:00 p.m.—Indoor Arena  
Carnival—Afternoon and Evening

**THURSDAY, AUGUST 24—PARENTS DAY**

All exhibits open for viewing 10:00 a.m. until 10:00 p.m.  
Curry County Youth Horse Show—Halter—9:00 a.m.—Grass Show Arena  
Junior Market Lamb Show—6:00 p.m.—Grass Show Arena  
Fun Dancers—6:30 to 10:00 p.m.—Square Dance Platform  
Team Penning—7 p.m.—Rodeo Arena  
Garden Tractor Pull—7:00 p.m.  
"Sound Advice", singing group from Texico — 7:00 p.m. — Indoor Arena  
Carnival—Afternoon & Evening

**FRIDAY, AUGUST 25—AGRICULTURE DAY**

Exhibits open for viewing 10:00 a.m. until 10:00 p.m.  
Junior Livestock Sale Meeting—8:00 a.m.—Indoor Arena  
Curry County Youth Performance Horse Show—9:00 a.m.—Rodeo Arena  
Horseshoe Pitching Qualifying—1:00 p.m.  
Team Roping—5:00 p.m.—Rodeo Arena  
Watermelon Eating Contest — 5:00 p.m. — Outside of Indoor Arena along North Wall  
4-H Home Economics and General Sweepstakes Sale — 7:00 p.m. — Grass Show Arena  
Junior Livestock Sale—7:00 p.m.—Grass Show Arena  
Square Dancing—7:00 to 9:30 p.m.—Square Dance Platform  
Tractor Pull—7:00 p.m.  
Carnival—Afternoon & Evening

**SATURDAY, AUGUST 26—PIONEER DAY**

The Curry County Fair Board wishes to recognize the people who settled this area for their courage and steadfastness in the face of adversity—for bringing about the development of Clovis and Curry County—for their forward-looking optimism that brought us where we are today.

Exhibits open for viewing 10:00 a.m. until 10:00 p.m. except\*  
Dairy Goat Show—8:00 a.m.—Indoor Arena  
AQHA Youth Halter Show—8:00 a.m.—Rodeo Arena  
Old Timers Celebration—10:00 a.m. — Old House  
Anchor Brothers Band—11:30 a.m. — Old House  
Old Timers Dinner—12:00 Noon—Old House  
Cow Patty Bingo—12:00 noon—Grass Arena  
AQHA Performance Horse Show—1:00 p.m.—Rodeo Arena  
District Cotton Extravaganza Style Show—1:00 p.m.—Indoor Arena  
Old Fiddlers Contest—2:00 p.m.—Indoor Arena  
Horseshoe Pitching Championship—2:00 p.m.—in front of Old House  
Stomper Pull—2:00 p.m.—Swine Show Arena  
Anchor Brothers Band—4:00 p.m.—Indoor Arena  
Anchor Brothers Band—6:30 p.m.—Indoor Arena  
AQHA Halter Show—7:00 p.m.—Grass Show Arena  
Square Dancing—7:00 - 9:30 p.m.—Square Dance Platform  
Tractor Pull—7:00 p.m.  
CGRA Barrel Racing Finals—7:30 p.m.—Rodeo Arena  
Live Western Music—9:30 p.m.—Square Dance Floor  
Carnival—Afternoon & Evenings

\*HOME ARTS & AGRICULTURE BUILDING CLOSED IN PREPARATION FOR RELEASE AT 9:30 p.m. ALL EXHIBITS RELEASED AT 10:00 p.m.



Clovis, N.M.

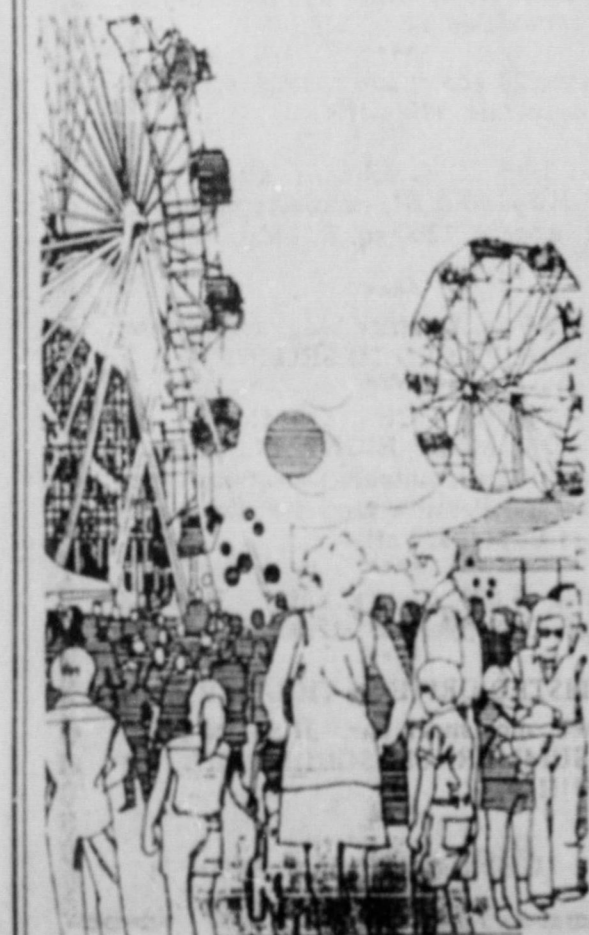

**RECOVERY**

**The Best Hard Work You'll Ever Do.**

And Charter Plains is here to help. Whether the problem is substance abuse, depression, anxiety, anger, or other kinds of emotional conflict, Charter Plains' facilities are designed to nurture recovery. We provide patients with the pleasantness of a flexible and constructive environment, and the constant support of highly trained professionals to create a thoroughly individualized mental health treatment program. When you or someone you love is ready for the clean, hard work of recovery, call Charter Counseling Center.

**Clovis's Specialty Mental Health Center**  
**762 - 0212**  
**Also Weight Management**

**CHARTER COUNSELING CENTER**  
2000 W. 21st, Suite E3 ■ Clovis, NM ■ 81610



# Shop The Classifieds

272-4536



**CLASSIFIED RATES**  
Minimum Charge \$2.39

Consecutive Insertions Minimum Charge \$2.00

**CLASSIFIED DISPLAY RATES**  
\$1.75 Per Column Inch

**DEADLINES**  
12 noon Tuesday For Thursday Paper  
12 noon Friday For Sunday Paper  
We reserve the right to classify, revise, or reject any ad. Not responsible for any error after ad has run once.

**1. Personals**  
Call your local used car dealer for 7 day a week dead stock removal. 965-2903 or 1-800-692-4043. 1-371-tfc

**CONCERNED About Someone's Drinking? HELP IS AVAILABLE**  
through Al-Anon Call 272-2350 or 965-2870 or come to visit Tuesday nights, 8:00 p.m. or Saturday mornings at 10:30 a.m. and through AA call 965-2870 or come visit Tuesday nights, 8:00 at 620 W. Second, Muleshoe.

**SEEKING INFORMATION** concerning the John Martin Wilson (John Milton) family for collecting family history information. If you are a descendant or know of any descendant, please write to Charles E. Powell, 14512 Harper St., Midway City, CA 92665. 1-331-2tp

Painting and Building Repair Equipped. Inside-Outside. Free Estimates. Howard Griffin. Smyer, TX. 1-234-2128. 1-324-8tc

**PAINTING: Interior & Exterior.** Call 272-4874 H1-30s-tfc

**3.Help Wanted**  
ACCEPTING applications for Receiving Clerk. Must know how to run 10-key and have some computer experience. Apply at Millard Refrigeration, 900 Millard Ave., Priona. M3-334-2tc

**HIRING immediately:** Assistant to office manager. Needs some accounting knowledge. Computer experience helpful. Send resume to: Resume, P. O. Box 789, Muleshoe. T3-33s-2tc

**APPLICATIONS** are now being accepted for Manager of the Muleshoe Chamber of Commerce. Applications may be picked up at the CoC office, 215 S. First. Deadline is August 15. C3-31s-6tc

**WANTED:** Experienced Irrigation Truck Operator. Also Ag-Related Electrician. Only Experienced Need Apply. Call (806) 238-1596 Dreytime. After 8 p.m. (806) 238-1328 or 481-9008. B3-18t-tfc

**WANTED:** Someone to cut down dead elm trees for the firewood. Irene Splawn, 419 W. 9th, 272-4101. B3-31t-3tp

**3. Help Wanted**  
**"ATTENTION" HIRING!!**  
Government jobs your area. Many immediate openings without waiting list or test. \$17,840-569,885. Call 1-800-838-8885. EXT R10191. 3ch-36s-8tp

**RESPONSIBLE PERSON**  
Wanted to own and operate high profit candy vending route. Nationally proven program since 1959 includes training. Requires cash investment of \$4237 to \$14070. Call 1-800-328-0723. EAGLE INDUSTRIES - Since 1959 1-29s-tfc

**HELP WANTED**  
Muleshoe Independent School District is now accepting applications for male and/or female qualified bus drivers for the school year, 1989-90.

Applicants must be able to obtain, prior to employment, a Texas Chauffeur's License, pass a physical examination provided for by the school, have a safe driving record from the Texas Department of Public Safety, and have completed or be enrolled in a twenty hour driving course provided by the school.

The next Bus Driver Training Course is scheduled for July 31 through August 4, 1989 at the Muleshoe High School.

Salary range is from \$56.00 to \$90.00 per week with driving time being two to three hours per day.

Application forms may be picked up at the bus garage or the school business office. M3-30s-9tc

**4. Houses For Rent**  
**3 BEDROOM HOUSE** for rent, 903 W. 8th St. Call 285-2757. Otton, Texas. B4-33s-tfc

**5. Apts. For Rent**  
**NICE** 1-bedroom unfurnished apartment. Call 272-3107. M5-33t-tfc

**9. Automobiles For Sale**  
**FOR SALE:** 1977 Buick Limited, 4-door, P&A, 74,000 Actual Miles. Good Condition. 272-5343 or 965-2230. B9-25s-tfc

**FOR SALE:** 1986 Chevrolet Astro Conversion Van. Low Mileage. Good Shape. Call after 5 p.m. 272-4131. P9-25t-tfc

1977 Chevy Van. Carpet on the inside. Runs good. Automatic transmission. V8. \$2,000. C. J. Tiller, 946-3691. 9-32t-6tp

**10. Farm Equip For Sale**  
**FOR SALE:** 4450 MPWD, John Deere Tractor with #780 loader. 406-647-2647, after 9 p.m. W10-31s-6tc

**8. Real Estate**

**Henry Realty**  
111 W. Ave. B Muleshoe, Tx 272-4581

3 Bdrm., 2 bath, spacious home outside city limits, near city on highway. 29x40 metal building. Lot 85' x 620'. \*\*\*

3 Bdrm., 1 bath, completely remodeled, edge of city on highway. \*\*\*

**COMMERCIAL PROPERTY** - Ideal location on West American Blvd. 150' highway frontage. A great business opportunity. \*\*\*

4 Bdrm., 2 bath, 2 car garage, central heat/air, lat. carpet, near downtown. Excellent condition. **SOLD** \*\*\*

**RURAL HOME** - 3 Bdrm., 2 bath, large den on one acre with many extras. Fenced with barns, fruit trees, extra storage, storm cellar, and satellite dish. Priced to sell. \*\*\*

**SPACIOUS** 2 Bdrm., 2 bath, with garage. Freshly painted. Fireplace. Ready to move in. \*\*\*

**JUST LISTED** - Outside city - 3 Bdrm., 2 bath, garage on one acre. Carpet with drapes and blinds. Dishwasher. Good storage. \*\*\*

3 bedroom, 2 bath, carpet, large living room. Excellent condition, near high school. Priced to sell. \*\*\*

2 bedroom, 1 bath, completely remodeled. Ideal first home in excellent location. \*\*\*

**ATTENTION:** First time home buyers. No credit needed. Low down payments. Over 100 homes to choose from. Call 806-894-7212. B8-33t-8tc

**REPRO'S REPRO'S** REPRO'S: 2 & 3 bedrooms. Finance Co. desperate to sell. No credit-no problem. We deliver. Call 806-894-8187. B8-33t-8tc

**FOR SALE OR RENT:** 3 bedroom, 2 bath, 1 acre, Three Miles North. Central Air-Heat. Fenced Back Yard. Call Norman Head, 946-3661. H8-33t-tfc

**FOR SALE:** By Owner. Richland Hills. 3-2-1 & den, or office. Brick, built-ins, P.P. heat-pump, storage building. Fenced Yard. "40's." Call 272-4344 or 272-3510. J8-30s-tfc

**FOR SALE:** 3 miles east of Muleshoe, Hwy 70, 1 mile north on YL Road 200 yds East. 3 bedroom 2 full baths, central H/A 2 acres of land, Good well & storm cellar. Call anytime 806-352-1715. B8-30t-tfc

**FOR SALE BY OWNER:** Richland Hills. Excellent location. 3-2-2 Brick home. Cent. A&H. Fans, Storm Windows, Nice Storage. 272-5194. P8-30s-12tc

**FOR SALE:** Country Living. 2-bdrm., 1 1/2 bath, with 2-car garage. Has new roof. Located 1/4 mile north of the Muleshoe Animal Clinic. House sits on 25 acres of land. For more information, Call 272-3882 and leave message. G8-25s-tfc

**4 BDRM. TRAILER** 3 lots, 2 car garage. \$22000 Call Carl Houston. 385-4665. 8-31s-21tp

**FOR SALE:** By Owner. 3-Br. 1700 sq. ft. Living. Heat Pump, covered Patio, Storm Cellar. Detached 2-car garage with auto openers. 272-3321. Y8-27s-tfc

100 Acres for sale. Three good wells. Four side rolls. House and barns. Two miles on 1760. M. D. Gunstream, 806-272-5035 or 806-272-4515. G8-28s-tfc

**11. For Sale or Trade**  
1979 MARK TWAIN 16 ft. boat 120 horsepower Chrysler motor. Real good condition. 272-3693. H11-33s-2tc

**PAT WALKER** Reducing Machine for sale. Call collect 1-713-448-3405 or 1-409-295-6717. S11-32t-4tp

**PIANO FOR SALE** Wanted Responsible party to assume small monthly payments on piano. See locally. Call Credit Manager at 1-800-233-8663. N11-32t-7tp

For Sale: 55 double wide 6' X 9' steel file drawers. 16 1/2" deep. 805 W. 8th. Buy one or all. Call me a price. D11-29s-tfc

**FOR SALE:** 9-tower G.H., 360-Pivot Sprinkler in good condition. T. L. Timmons, Day 385-4487, Night 925-6484. F11-22s-tfc

**SEVERAL** rolls of smooth wire and insulated post, for electric fence. 104 W. 6th. Call 272-5788. H-20s-tfc

**15. Misc.**

**Ernie's Roofing**  
Specializing in flat roofs, shingles and Build-up roofs. Residential-Commercial Free estimates. References, work Guaranteed. L1s-33s-tfc Bus. 481-9438 Home 505-762-6510

**ROUND-UP APPLICATION**  
Pipe-wick mounted on high-boy. Row Crops. CRP. Vol. Cons. 30" or 40" rows. Roy O'Brian. 265-3247. 19-20s-tfc

**HOROSCOPE**  
\*\*\*\*\*  
Week of August 14, 1989  
LEO July 23 to Aug 22-Shopping is favored. Remember though that things are not always as they seem. Demand quality.  
VIRGO-July 23 to Aug 22-A romantic week when your hopes may come true. Keep your head in the clouds, and your feet on the ground.  
LIBRA-Sept. 23 to Oct. 22-Travel is favored this week. Also, a good time for conversation. Get your feelings out into the open.  
SCORPIO-Oct. 23 to Nov. 22-Real estate trends seem to be good for both buying and selling. It might be well to get the opinion of a friend if you are considering a purchase.  
SAGITTARIUS-Nov. 23 to Dec. 21-A fine week to make a good impression. Someone you have been trying to attract will notice you.  
CAPRICORN-Dec. 22 to Jan. 19-Gossiping can be tempting, but don't indulge. It is never worth the risk of damaged feelings.  
AQUARIUS-Jan. 20 to Feb. 18-Put family before friends, even if it means sacrificing your own pleasures. A family conference is favored.  
PISCES-Feb. 19 to March 20-Others may irritate you no matter how hard you try to avoid them. Listen to music. It can be soothing and helpful.  
ARIES-March 21 to April 20-Do what you can to make the lives of those around you more pleasant. You can do this by being cheerful.  
TAURUS-April 21 to May 20-Home improvement is desirable now. Make your home and surroundings more attractive.  
GEMINI-May 21 to June 20-Make an effort to distinguish between fact and fiction. Phioness doesn't become you. Be yourself.  
CANCER-June 21 to July 22-Whit every rose there may be a thorn, but for you there seems to be more roses than thorns. Be joyous for this and count your blessings.

**18. Legals**

**NOTICE FOR BIDS**  
The Bailey County Commissioners Court will be accepting bids until 10:00 a.m., August 21, 1989, for seal coating on approximately 3.3 miles of highway in Precinct 3. Specifications can be obtained from the County Judge's Office or ABACS Engineering Surveying, 210 Paris Ave., Lubbock, TX 79410. (806) 797-3685. Payment will be made from Precinct 3 funds.

All bids must be received in the County Judge's Office prior to the above time and date.  
The Commissioners Court reserves the right to reject any or all bids and to waive formalities.  
Joa Watson  
County Judge  
W18-32t-2ct

**NOTICE IS HEREBY GIVEN THAT ON** Friday, the 25 day of August, 1989, The Three Way School Board of Trustees will hold a called school board meeting at 7:30 p.m. in the Administrative Office of the Three Way Schools, located at Maple, Texas.

The Subjects to be discussed are listed below on the Agenda and made a part of this notice.  
**A G E N D A**  
1. Amendment of the 1988-89 Budget.  
2. Bills Payable.  
3. Adopt the 1989-90 Budget.  
4. Set a Tax Rate for 1989-90.  
Don W. Parker  
Superintendent  
P18-33t-1tc

**BIBLE VERSE**  
"And all the life of the land, whether of the seed of the land, or of the fruit of the tree, is the Lord's: it is holy unto the Lord."  
1. Who was the author of the above command?  
2. From what book is it taken?  
3. What is the general characteristic of this book?  
4. Where does the name originate?  
Answers:  
1. Moses.  
2. Leviticus.  
3. It has been called a "directory of the Old Testament worship."  
4. From that of the Levites, the priestly tribe of Israel.

**SHOP Muleshoe**  
Visit

**18. Legals**

**NOTICE FOR BIDS**  
The Bailey County Commissioners Court will be accepting bids until 10:00 a.m., August 21, 1989, for seal coating on approximately 3.3 miles of highway in Precinct 3. Specifications can be obtained from the County Judge's Office or ABACS Engineering Surveying, 210 Paris Ave., Lubbock, TX 79410. (806) 797-3685. Payment will be made from Precinct 3 funds.

All bids must be received in the County Judge's Office prior to the above time and date.  
The Commissioners Court reserves the right to reject any or all bids and to waive formalities.  
Joa Watson  
County Judge  
W18-32t-2ct

**NOTICE IS HEREBY GIVEN THAT ON** Friday, the 25 day of August, 1989, The Three Way School Board of Trustees will hold a called school board meeting at 7:30 p.m. in the Administrative Office of the Three Way Schools, located at Maple, Texas.

The Subjects to be discussed are listed below on the Agenda and made a part of this notice.  
**A G E N D A**  
1. Amendment of the 1988-89 Budget.  
2. Bills Payable.  
3. Adopt the 1989-90 Budget.  
4. Set a Tax Rate for 1989-90.  
Don W. Parker  
Superintendent  
P18-33t-1tc

**BIBLE VERSE**  
"And all the life of the land, whether of the seed of the land, or of the fruit of the tree, is the Lord's: it is holy unto the Lord."  
1. Who was the author of the above command?  
2. From what book is it taken?  
3. What is the general characteristic of this book?  
4. Where does the name originate?  
Answers:  
1. Moses.  
2. Leviticus.  
3. It has been called a "directory of the Old Testament worship."  
4. From that of the Levites, the priestly tribe of Israel.

**SHOP Muleshoe**  
Visit

**18. Legals**

**NOTICE FOR BIDS**  
The Bailey County Commissioners Court will be accepting bids until 10:00 a.m., August 21, 1989, for seal coating on approximately 3.3 miles of highway in Precinct 3. Specifications can be obtained from the County Judge's Office or ABACS Engineering Surveying, 210 Paris Ave., Lubbock, TX 79410. (806) 797-3685. Payment will be made from Precinct 3 funds.

All bids must be received in the County Judge's Office prior to the above time and date.  
The Commissioners Court reserves the right to reject any or all bids and to waive formalities.  
Joa Watson  
County Judge  
W18-32t-2ct

**NOTICE IS HEREBY GIVEN THAT ON** Friday, the 25 day of August, 1989, The Three Way School Board of Trustees will hold a called school board meeting at 7:30 p.m. in the Administrative Office of the Three Way Schools, located at Maple, Texas.

The Subjects to be discussed are listed below on the Agenda and made a part of this notice.  
**A G E N D A**  
1. Amendment of the 1988-89 Budget.  
2. Bills Payable.  
3. Adopt the 1989-90 Budget.  
4. Set a Tax Rate for 1989-90.  
Don W. Parker  
Superintendent  
P18-33t-1tc

**BIBLE VERSE**  
"And all the life of the land, whether of the seed of the land, or of the fruit of the tree, is the Lord's: it is holy unto the Lord."  
1. Who was the author of the above command?  
2. From what book is it taken?  
3. What is the general characteristic of this book?  
4. Where does the name originate?  
Answers:  
1. Moses.  
2. Leviticus.  
3. It has been called a "directory of the Old Testament worship."  
4. From that of the Levites, the priestly tribe of Israel.

**SHOP Muleshoe**  
Visit

**Bingham and Nieman Realty**

272-5285 or 5286 RICHLAND HILLS 116 E. Ave. C

**VERY NICE**  
3-2-2 Brick, Cent. A&H, built-ins, FP, 2000 sq. ft. of lv. area, loads of storage, auto. splkr., fenced yd., & More. \$70's!!!!

**JUST LISTED - 3-2-2** Brick, Cent. A&H, built-ins, FP, fenced yard, storage bldg., & More!!!!

**JUST LISTED-Nice 3-2-2** Brick on large corner lot, Cent. A&H, built-ins, storm windows & doors, large basement, much more!!!!

**IMMACULATE 3-2-2** Brick, corner lot, Cent. A&H, built-ins, FP, loads of storage & closet space, much more!

**VERY NICE 3-2-3** Home, Cent. A&H, built-ins, FP, fans, splkr. sys., fenced. PRICED TO SELL!!!!

**156.58' x 140'** corner residential lot or lots- \$7,500.00!!!!

**HIGHLAND AREA**  
**NICE 3-2-2** Brick home (2 story), on corner lot, Cent. A&H, built-ins, and much more. LET'S LOOK TODAY!!!!1160's

**NICE 3-2-1** Brick Home, Cent. A&H, built-ins, large den w/fireplace. Fenced yard, storage bldg. \$50's!!!!

**PRICE REDUCED 2-2-2** Brick, corner lot, Cent. A&H, spacious rooms, utility, cov. patio, fenced yard, & much more. 40's!!!!

**VERY NICE 3-2-1** Brick, Cent. A&H, built-ins, FP, storm windows & doors, covered patio, fenced yard, corner lot. 50's!!!!

**HIGH SCHOOL**  
**JUST LISTED-COZY 2-1** Home, nicely remodeled, fenced yard, & More \$17,000!!!

**2-1 1/2-1** Brick, fl. furnace, CA, fenced yard & more. \$20's!!!!

**NICE 2-1 1/2-1** Home, corner lot, built-ins, nice carpet, heat pump, fenced yard, storage bldg. & more!!!!

**NICE 3-2-1** Brick, approx. 600 sq. ft. of lv. area, Cent. A&H, built-ins, fenced yard. Excellent Loc. \$40's!!!!

**PRICE REDUCED FOR QUICK SALE!** Nice 2-1-1 Home, Cent. Heat, carpets, workstorage area, and much more. \$19,950.00!!!!  
DIANNE NIEMAN, BROKER

**PRICE REDUCED- IMMACULATE 3-2-3** Brick Home, Heat Pump Sys., built-ins, nice finished basement w/FP, splkr. sys., & much more. \$50's!!!!

**PRICE REDUCED- 3-1-1** Home earthenware carpets, fenced yard, storm cellar & workshop!!!!

**COUNTRY CLUB-VEE** 3-2-2 brick, Cent. A&H, built-ins, FP, Earthenware carpet, 2000 sq. yd., storage-workshop, corner lot. \$60's!!!!

**LENAU ADD.**  
Very nice 3-1-1 Home, WB stove enclosed patio, storm windows & doors, well insulated, beautifully landscaped. LET'S LOOK TODAY!!!!

**3-1-1** home, Cent. A&H, built-ins, storage bldg., cell., & more. \$20's!!!!

**COUNTRY HOMES**  
\$4,250.00 CASH, "AS IS, WHERE IS" - 2-1 Stucco on .21 acre at edge of town!!!!

**JUST LISTED-3-2-2** Brick on 1 acre on pavement close to town, Cent. A&H, built-ins, FP, etc. \$40's!!!!

**VERY NICE-3-2-1** Home on 1 acre, close to town, Cent. Heat, Evap. air, nice carpets, nicely remodeled. \$30's!!!!

**2-1** home, 20 acres, sub. pump, sprinkler, barns & corrals. \$40's!!!!

**EXCELLENT COMMERCIAL TRACT** 175' x 100', Hwy. 70 & 84, railroad spur access at rear, approx. 1200 sq. ft. bldg. PRICED TO SELL!!!!

**NICE 3,500** sq. ft. office bldg. across from Courthouse. PRICED TO SELL!!!!

**JUST LISTED-NICE COMMERCIAL BLDG.** ON MAIN HIGHWAY, Approx. 2500 feet of area, suitable for various types of business. Possible Owner Financing to qualified B.yer. \$20's!!!!

**APPROX. 3,000** sq. ft. Railroad frontage. CASI**SOLD** \$15,000.00

**JUST LISTED-DRIVE-IN THEATER,** fully equipped, nice snack bar. JUST IN TIME FOR SUMMER SEASON! PRICED TO SELL!!!!

**GEORGE NIEMAN, BROKER**

**For Your Classified Call Muleshoe Journal**

# MULESHOE AREA



# Spring '89

# BUSINESS DIRECTORY AND SHOPPING GUIDE

## WES-TEX FEED YARDS, INC.

Custom Cattle Feeding  
**Wes-Tex Feed Yards, Inc.**  
 272-7555

## Henry Insurance Agency, Inc.

Serving You Since 1964  
 111 W. Ave. B. 272-4581  
  
**KENNETH R. HENRY**  
 CERTIFIED INSURANCE COUNSELOR  
 REAL ESTATE BROKER

Dave Finnigan

## ★ Juggling Workshop ★

Mon. Aug. 21, 11 to 2 p.m.

Come Just To Watch Or To Learn  
 Children Of All Ages Invited

**Muleshoe Art Loft**



Helping You Is What We Do Best!  
 David Tipps, Agency Mgr.

1612 W. Amer. Blvd. 272-4567

## Another Good Reason To Shop Here In Muleshoe!

With School Swiftly Approaching...  
 It's Wise To Remember All The Benefits  
 Of Shopping For Back-To-School Right  
 Here In Muleshoe.

When You Shop At Home, You Save  
 Gas. You May Be Pleasantly Surprised  
 To Find The Excellent Merchandise  
 Selection Right Here!

When You Shop At Home, You'll  
 Save Time. Time Becomes Terribly  
 Important As School Nears.

You'll Also Save Energy-And As We  
 All Know By Now-Saving Energy Is The  
 Key To Our Independence.

So, Shop For Back-To-School, Right  
 Here In Muleshoe!



## Leal's Restaurant

### LEAL'S DELUXE DINNER

Chile Relleno, Taco, Enchilada  
 (meat or cheese) Tamale,  
 Chalupa, Beans, Rice

**\$7.75**

Substitutions Extra  
 Closed Monday

11:00 a.m. to 9:30 p.m.

1542 W. Amer. Blvd. 272-3294

## Pivot Products Distributors, Inc.

We distribute Beef-Pro Dog Food,  
 Manufactured in Hereford, Tx.

Beef-Pro Dog Food has 21% protein  
 for younger dogs and 27% protein for  
 older dogs.

1504 W. Amer. Blvd. 272-5536

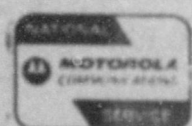

## WAT services inc.

319 E. American Blvd.  
 MULESHOE, TEXAS 79347

Mobile Communications  
 Two-Way Radio Repair

GARY PARKER  
 Technician

Muleshoe - 806-272-4586  
 Hereford - 806-364-7311



## DELICIOUS HOME MADE TAMALES

Order of 4 Topped with  
 Chile Con Carne

**\$3.45**

## Violas Restaurant

Closed Tuesday

11:00 a.m. to 9:30 p.m.

2002 W. Amer. Blvd. 272-3838

## BURRITO HUASTECO

Stew Meat Burrito with  
 enchilada sauce, melted  
 cheese and salad on top

**\$3.50**



## El Huasteco Cafe

111 E. Ave. B. 272-3362

## Higginbotham-Bartlett Co.

"Quality & Service  
 At  
 The Right Price"

215 Main 272-3351

BUYER'S SPECIAL

# Special

HWI



reg. 5.99  
**2.97**  
 cordless electric  
 pencil sharpener

AUGUST

## Scoggin Ag Center, Inc.

Tires, Tires, Tires

We Aim To Please You The Customer

We make All Types Of  
 Service Calls

We Fix Flats!!!!  
 See Rudy Gonzales

1532 W. Amer. Blvd. 272-4613

## 5 Locations To Serve You!

- ★ Clays Corner ★ Enochs ★ Muleshoe
- ★ Pleasant Valley ★ Old Griffith

## Farmers Co-Op Elevators

## Pick-Up Seat Exchange

Complete Seat Overhaul

Replacement  
 Springs



Molded  
 Carpets

McCormick's

Upholstery & Drapery

109 S. 1st 272-4660