



**\$10,000 GRAND PRIZE**  
*Winner!*  
**MR. PAUL JACUINDE**  
 OF  
**SEAGRAVES, TEXAS**  
**CONGRATULATIONS!**



**MONOPOLY**  
**MATCH 'N WIN**

**VALUES**

LEAN TRIM FAMILY PACK

**PORK CHOPS**  
 8-11 ASSORTED CHOPS

LB.  
**\$1.49**



"The Sunday Bacon"  
 HORMEL BLACK LABEL  
**SLICED BACON**  
 1 LB. PKG.  
**\$1.38**  
 REGULAR  
 MESQUITE OR LOW SALT

- |  |              |               |  |               |
|--|--------------|---------------|--|---------------|
| HORMEL REGULAR OR GIANT<br><b>SLICED PEPPERONI</b><br>OSCAR MAYER SLICED | 3.5 OZ. PKG. | <b>\$1.19</b> | HORMEL PORK SAUSAGE-12 OZ. LINKS/ ROLLS/ 10 OZ. PATTIES              | <b>\$1.09</b> |
| <b>COOKED HAM</b><br>OSCAR MAYER CHOPPED HAM OR                          | 6 OZ. PKG.   | <b>\$1.89</b> | LOTS OF MEAT-COUNTRY STYLE   | <b>\$1.59</b> |
| <b>HAM &amp; CHEESE</b><br>LOUIS RICH SLICED CHOPPED                     | 8 OZ. PKG.   | <b>\$1.69</b> | <b>PORK RIBS</b><br>SELECT LEAN TRIM CENTER CUT                      | <b>\$1.99</b> |
| <b>TURKEY HAM</b>  | 8 OZ. PKG.   | <b>\$1.89</b> | <b>PORK CHOPS</b><br>GREAT FOR THE OUTSIDE GRILL-BONELESS CENTER CUT | <b>\$3.39</b> |

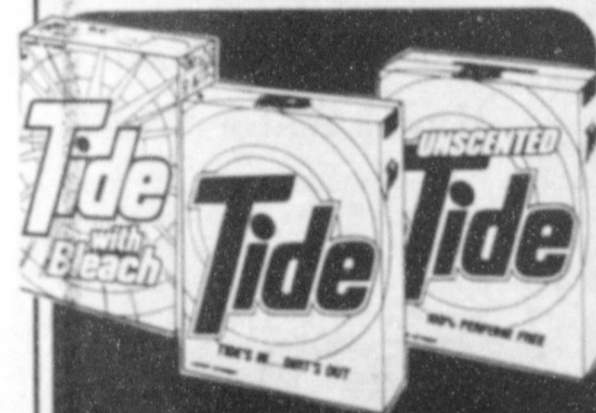

**\$1.50 OFF LABEL**  
**TIDE**  
 147 OZ. BOX  
**\$5.99**

- FROZEN**
- SHURFINE ASSORTED **TWIN POPS** 6 CT. BOX **59¢**
  - BANQUET APPLE/ CHERRY/ PEACH 20 OZ. PKG. **FRUIT PIES** **\$1.39**
  - ORE-IDA 2 LB. PKG. FRIES OR **GOLDEN CRINKLES** **\$1.59**
  - TOTINO'S ASSORTED PARTY **PIZZA** 10.6 OZ. BOX **\$1.19**



ASST. / PRINTS  
**FAMILY SCOTT BATH TISSUE**  
 4 ROLL PKG.  
**89¢**

**DAIRY DELIGHTS**

- PILLSBURY ASSTD. HUNGRY JACK **BISCUITS** 10 OZ. CAN **59¢**
- 16 OZ. PKG. REG. / MEX KRAFT ZAP-A-PAK **CHEEZ WHIZ** **\$2.79**
- SUNNY DELIGHT CHILLED ASST. 8 OZ. BTL. **FRUIT DRINKS** **5 \$1** FOR
- KRAFT COLBY/ COLBY JACK/ CHEDDAR 100% NATURAL 1/4 MOON LONGHORN 10 OZ. PKG. **CHEESE** **\$1.99**



**\$1.00 OFF LABEL**  
 PURINA  
**DOG CHOW**  
 25 LB. BAG  
**\$7.99**

FIRST BOTTLE \$2.22 THEREAFTER \$3.99  
 24 OZ. BTL. MOUTHWASH  
**LISTERINE OR LISTERMINT**  
**\$2.22**  
 WITH COUPON  
 THRIFTWAY COUPON EXPIRES JULY 26, 1989

YOUR CHOICE  
**COCA-COLA**  
 ALL TYPES 6 PACK 12 OZ. CANS  
**\$1.59**

DECORATOR/ WHITE JUMBO ROLL PAPER  
**VIVA TOWELS**  
**79¢**

ALL TYPES POTATO CHIPS®  
**RUFFLES** \$1.19  
 SUNSHINE KRISPY **CRACKERS** 16 OZ. BOX **79¢**

CAMPBELL'S VEGETABLE BEEF **SOUP** 10 1/2 OZ. CAN **59¢**  
 HOMESTYLE CHICK, NOODLE/ CAMPBELL'S BEAN & BACON **SOUP** 10-10 1/2 OZ. CANS **2 \$1** FOR

ALL PURPOSE/ SELF RISING **GOLD MEDAL** 5 LB. BAG **\$1.29**

SUNSHINE **GRAHAMY BEARS** 8 OZ. BOX **\$1.29**

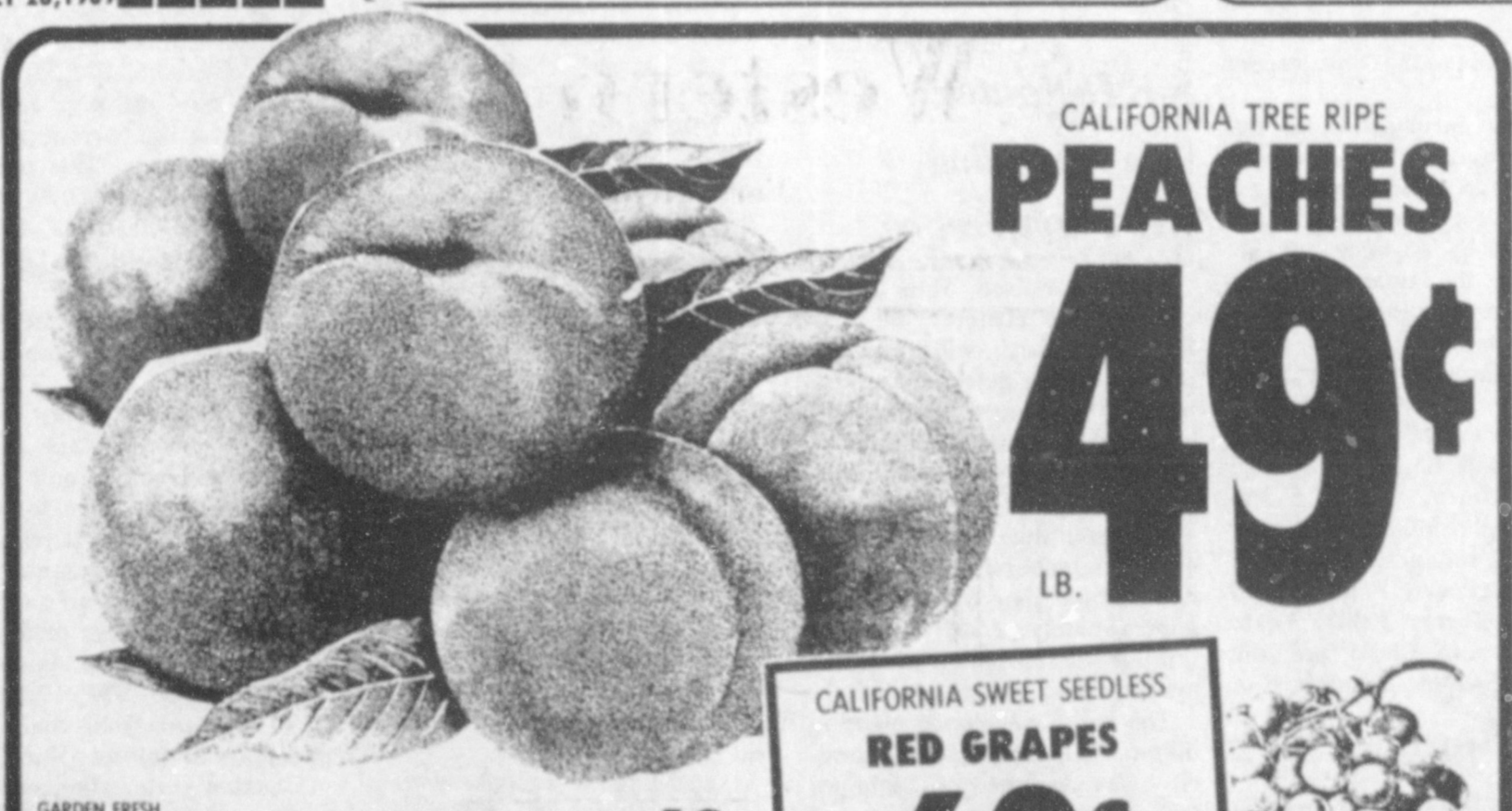

CALIFORNIA TREE RIPE  
**PEACHES**  
**49¢**  
 LB.

- GARDEN FRESH
- BELL PEPPERS** SNO-WHITE LB. **69¢**
  - CAULIFLOWER** EA. **99¢**
  - CALIFORNIA SWEET **JUICY PLUMS** LB. **59¢**
  - EXOTIC **MANGOS** EA. **79¢**

CALIFORNIA SWEET SEEDLESS  
**RED GRAPES**  
**69¢**  
 LB.

FRANCO AMERICAN SPAGHETTI'S OR **SPAGHETTI** 15 OZ. CAN **59¢**

38 OZ. BOX LEMON FRESH **DASH DETERGENT** **\$1.29**

**CRISCO SHORTENING** 3 LB. CAN **\$2.49**  
 BREAKFAST CEREAL **CHEERIOS** 15 OZ. BOX **\$2.39**

BEST MAID HAMBURGER DILL **SLICES** 32 OZ. JAR **\$1.29**

SHURFINE 10 lb.  
**CHARCOAL**  
**99¢**  
 (Only While Supplies Last)

- |   |  |
|---|--|
| ASPIRIN TABLETS <b>BAYER</b> 200 CT. BTL. <b>\$6.99</b>               | WHITE RAIN ASST. <b>SHAMPOO</b> 16 OZ. BTL. <b>\$1.29</b>                |
| ASST. VASELINE INTENSIVE CARE <b>LOTION</b> 15 OZ. BTL. <b>\$2.49</b> | WHITE RAIN ASST. <b>CONDITIONER</b> 14 OZ. BTL. <b>\$1.29</b>            |
| ASST. SHAVE CREAM <b>EDGE</b> 7 OZ. CAN. <b>\$1.49</b>                | WHITE RAIN ASST. NA/ AERO <b>HAIR SPRAY</b> 7 1/2 OZ. SIZE <b>\$1.29</b> |

INSTANT TEA  
**NESTEA**  
 3 OZ. JAR  
**\$1.99**

**thriftway**

WE ACCEPT FOOD STAMPS... WE RESERVE THE RIGHT TO LIMIT

**AT AFFILIATED FOODS INC.**  
 MEMBER # 11082  
 PRICES EFFECTIVE  
 JULY 16-22, 1989

### Care Urged In Managing Cover Crops Near Cotton

Remembering a few important principles concerning cover crops planted in conjunction with cotton can save producers, especially those on the High and Rolling Plains, a lot of money when the cotton is sold. Additionally, it can save buyers and mills a lot of headaches.

According to Dr. Bill Lalor, senior director of agricultural research for Cotton Incorporated, producers need to keep lint contamination in mind and plan carefully as they begin to plant Agricultural Stabilization and Conservation Service (ASCS) approved cover crops to minimize wind and water erosion on acreage conservation reserves (ACR).

Approved cover crops such as annual, biennial or perennial grasses and legumes, or the residue from previous high residue crops, are important in reducing erosion and maintaining desirable soil structure. But unless they are managed properly, Lalor says, they can seriously contaminate cotton lint.

"To get the most from green manure crops such as peas, they should be destroyed-disked under about the time they begin to bloom. That provides the maximum benefit to the soil and eliminates the possibility of later lint contamination.

"If the cover crop is planted next to cotton, the producer should make sure the stripper does not turn on or run through the cover crop during cotton harvest. Once the cover crops mature, the fibrous portion of the stem could become a serious source of lint contamination during stripper harvest."

Lalor adds that this situation is most likely to occur when cover crops are planted on turn rows or in skip rows between cotton. And he cautions against situations in which part of the stripper header is forced to operate over cover crop.

"Once lint contamination has occurred, the potential end-use value of the cotton fiber may be greatly reduced especially if the crop residue parts cannot be removed or if costly cleaning is required to remove the contaminant from the lint," says Lalor.

"Producers should use these cover crops to their advantage and through proper stripper management eliminate the residue as a potential source of lint contaminant."

### Chili Cook Off Planned By Jaycees

"Holy Bat Chili", The Lubbock Jaycees in conjunction with Coors Distributing is announcing the date for their 14th Annual Chili Cook-off to be, Saturday, July 29th at Buffalo Springs Lake. This years cook-off theme is, "Holy Bat Chili, featuring the caped crusader-Bat Man. All proceeds from the cook-off will benefit the Lubbock State School. Chair preson for the cook-off, Connie Rogers is expecting about 50 cook-off teams at this C.A.S.I. sanctioned event.

The chili cook-off will begin Friday night with a party for chili cooks. The cook-off will continue Saturday morning with registration beginning at 7 a.m. and concluding at 10 a.m. The day will be packed full of fun, games and live entertainment for everyone continuing late into the night. Several contests will be featured during the day including: volleyball, horseshoes, washer toss, jalepeno eating contest, children's games and much more.

Admission to the cook-off will be \$1.50, and can be obtained at the entry gate to Buffalo Springs Lake. Entry fee to the chili cook-off is \$15.00 for five member team, and registration forms can be obtained from Roland Guerre at 741-0756 or Liz

Shop  
**Muleshoe**  
First!

## New Video Available To Help Cotton Farmer

Texas High Plains cotton farmers may want to add a television and VCR to their farm inventory—or at least a videotape titled "Profitable High Plains Cotton Production."

The videotape is targeted specifically for cotton producers in the Texas High Plains, where one-half of the Texas cotton and one-fourth of the U.S. cotton is grown. Current research and the newest cotton production techniques are explained and demonstrated in the videotape.

### Oil, Gas Well Completions Decreases

Texas oil and gas operators reported 210 gas and 420 oil completions in June, according to Railroad Commission Chairman Kent Hance. In May the total was 254 gas and 623 oil completions.

Gas completions in June included five in the San Antonio area (District 1), 31 in the Refugio area (District 2), 36 in Southeast Texas (District 3), 47 in deep South Texas (District 4), Five in East Central Texas (District 5), 29 in East Texas (District 6), 16 in West Central Texas (district 7B), 17 in the San Angelo area (District 7C), six in Midland area (District 8), one in the Lubbock area (District 8A), 11 in North Texas (District 9), and six in the Panhandle (District 10), according to Hance.

Oil completions included 16 in the San Antonio area (District 1), 13 in the Refugio area (District 2), 36 in Southeast Texas (District 3), 29 in deep South Texas (District 4), 4 in East Central Texas (District 5), 3 in East Texas (District 6), 62 in West Central Texas (District 7B), 54 in the San Angelo area (District 7C), 81 in the Midland area (District 8), 52 in the Lubbock area (District 8A), 57 in North Texas (District 9), and 13 in the Panhandle (District 10).

Total completions reported in June included 420 oil, 210 gas, and 44 service completions. In June 1988, operators filed 623 oil, 245 gas, and 73 service completion reports.

In the first six months of 1989 the Commission has recorded a total of 4,197 well completions, a 22 percent decrease from the 6,430 well completions recorded during the same period of 1988.

Hance said operators reported 994 holes plugged in June, compared to 953 in May. A total of 240 dry holes were reported in June, compared to 282 in May.

The videotape is comprised of nine segments, each five to 10 minutes in length. Topics discussed include: land preparation; seed testing, varieties and stand establishment; growth and development; fertility; weed control; insects, irrigation; and termination.

James R. Supak, cotton specialist for the Texas Agricultural Extension Service (TAEX) and committee chairperson for the project, said qualified experts wrote the scripts and consulted in

the production of the segments concerning their areas of expertise. Contributors' names are listed after each segment so viewers can contact them for additional information.

The 70-minute program is a joint venture between TAEX, the Texas Agricultural Experiment Station, Texas Tech University College of Agricultural Sciences and the U.S. Department of Agricultural Research Services. The Foundation for Agronomic Research funded the video

project.

Pam Creel Alspaugh, manager of the broadcast bureau at Texas Tech's Office of News and Publications and producer of the series, said the program draws from 27 hours of footage obtained from area cotton fields, test plots and gins.

"The videotape is not just a review of standard production practices. Each segment focuses on new research and new techniques," she said. "For instance, the segment about

irrigation demonstrates the new Low Energy Precision Application (LEPA) irrigation system and the segment on land preparation deals with conservation tillage."

For more information about the videotape or to obtain a VHS copy, write to Cotton Video, Texas Tech University, News and Publications, Broadcast Bureau, Lubbock, Texas, 79409-2022. A \$10.00 check payable to Texas Tech University covers the cost of the videotape and postage.

# Mystik

Polymer Chemistry for lubricants

**JT-6**  
MULTI PURPOSE  
GREASE

**JT-7**  
MULTI-PURPOSE GEAR  
LUBRICANT

**JT-8**  
SUPER HEAVY DUTY  
MOTOR OIL

## OIL SALE!!

### Oil Has Gone Up. But We're Giving

### 10% Off The OLD Prices!!

# Bulk Drip Oil

# \$1 29

per gallon

### Stock Up --- And While You're Here

### Check The Commodity Markets

### On Our New Terminal.

# Western "66" Company

Earth Highway

272-4556

Bentley's

Muleshoe

# Quitting Business!

All Merchandise Marked Down In Every Department

SOFT SPOT® FOR WOMEN  
TAN, NAVY, RED, BLACK  
LACE AND SLIPON  
VALUES TO \$2. **34 99**

AMERICAN SHIRTWAIST DRESSES  
POLY COTTON COMFORT  
PRINTS, Solids  
REGULAR 36. **19 99**

ALL MENS SUITS  
INCLUDING  
WOOL BLEND  
VALUE TO 180. **99. TO 149.**

SELECT GROUP OF Boots  
WESTERN, WORK AND ROPERS  
**39 99 49 99 59 99**

ALL Items  
Reduced **30% TO 75%** Regular Priced

WRANGLER® JEANS - MENS  
PRO-RODEO  
ALL COLORS  
100% COTTON **15 99**

Joni Blair® AND California Krush®  
PRINTS AND SOLIDS  
INREDIBLE Colors  
Short Sleeve, Sleeveless **12 99**

Stock Up  
For School **Now**

JUNIOR COTTON Sweater Tops  
SUPER COLORS  
Solids, BRIGHT  
VIVID STRIPES **9 99**

VISA MC  
DISC. AX  
Personal  
Checks

# Bentley's Smart Fashion

Open  
Mon-Sat  
9am-6pm

All Sales Final  
NO HOLDS - NO LAYAWAYS

110 S. Main, Muleshoe 272-4119











GUADALUPANAS OF CATHOLIC CHURCH--The Guadalupanas (kitchen workers) sold tamales, tacos, cokes, nachos and various other food items Sunday afternoon during the Jamaica festivities at the Cathedral Church.

Muleshoe

Cont. From Page 1

They were Mr. and Mrs. Homer Redwine of El Paso, Mr. and Mrs. Dallas McCury of Littlefield, Mr. and Mrs. Billy Boatman, Mr. and Mrs. Burrell Redwine, Mr. and Mrs. J.B. Snead, all of Lubbock; Mr. and Mrs. O.R. Ashmore of Shallowater, Mr. and Mrs. W.T. Brooks of Ozona, Mr. and Mrs. D.L. Redwine and Mr. and Mrs. A.E. Redwine of Muleshoe. Nina

Redwine, widow of the late J.C. Redwine also attended. Mr. and Mrs. Elmer Downing also attended from Muleshoe.

Notice is hereby given that a regular meeting of the governing body of the Muleshoe Independent School District will be held on the 24th day of July, 1989, at 7:30 p.m. in the School Administration Office, 514 West Avenue G, Muleshoe, Texas, at which time the following subjects will be discussed, to-wit:

- 1 Call to order
2 Invocation
Recognition of visitors and school officials present at meeting.
4. Approval of minutes of regular meeting held July 6, 1989
5. Open Forum/Audience Participation
6. Business Items
6.1 Approve School Bus Routes for 1989-90 School Year
6.2 Budget Considerations
7 Financial Reports
7.1 Bank Balances
7.2 Fund Balances
7.3 Consider approval of payment of current bills.
8. Tax Collection Report
9. Informational Reports
9.1 Board President's Report
9.2 Superintendent's Report
9.3 Assistant Superintendent for Business Report
9.4 Assistant Superintendent for Instruction Report
10. Executive Session for Personnel Matters (Article 6252-17, Section 2g-Personnel Considerations)
10.1 Accept Resignations
10.2 Approve new personnel contracts
10.3 Quarterly Evaluation of Superintendent
11. Take appropriate action following executive session
12. Announcements
13. Adjournment

Delegates...

Cont. From Page 1 At the conclusion of the National Leadership Meeting, Le Shea, Sue and Staci will go on a side trip, touring Century City, Rodeo Drive, Mann's Chinese Theater, Dorothy Chandler Pavilion and Universal Studios. They will cruise Newport Harbor and view homes of John Wayne, Buddy Ebsen and other celebrities.

Kivcanis...

Cont. From Page 1

12th, and 13th. The Fire Department seems to be planning quite a celebration. Everyone make your plans to come out and help the Muleshoe Fire Department and have lots of fun.

Our program this morning was just a round table discussion, (at an oblong table) giving everybody a hard time. Its good to just stop and chew the fat. A good time was had by all.

Concert...

Cont. From Page 1

teenager while driving a tractor on the family farm at Farwell. He first recorded the song in the Norman Petty Studios in Clovis, N.M. with Buddy Holly playing the guitar.

Since that time, Charlie has become internationally known as a writer and Country/Western singer and has appeared on the world famous Grand Ole Opry, Ozark Jubilee, Louisiana Hayride, the Big D Jamboree and many others. He has recorded for several major record companies including Columbia, Reprise, and Coral. Some of his other hits are "I Guess I'll Never Learn", "Be My Bride", "Welcome to the Wedding", "Later Tonight", "Souvenirs of Sorrow", "Twenty Fools Ago", "Going Away", "The Wild Side of Houston", and the song sometimes called the "Cowboy National Anthem".

"The Big Ball is in Cowtown". Charlie and his band, "The Sugar Timers", are a top attraction where ever they appear and have a reputation for being one of the top traditional Country and Western Swing dance bands in Texas. Charlie has made his home in Amarillo since 1960, and along with "The Sugar Timers", still plays every Saturday night at an Amarillo landmark, "The Aviatrix Ballroom".

Runoff...

Cont. From Page 1

and make the water safe for use. If the contamination source still exists, the well may become recontaminated.

Seale says wells that tested positive for fecal coliform bacteria should be sampled immediately after chlorination, as well as six months later, to be sure that the contamination source has been eliminated.

"The best advice I can give people is not to put anything in their well houses that they don't want ending up in their water supply. People shouldn't store any fertilizers, herbicides or pesticides near their well sites. Also, it's important that people keep their well houses clean. Allowing things to stack up may provide rats with an ideal nesting place," says Seale.

Domestic water well bacteriological sampling may be scheduled by contacting Dan Seale at the High Plains Underground Water Conservation District office, 2930 Avenue Q, Lubbock, Texas 79405 or by calling (806) 762-0181.

4-H Horse Show

Set At Abilene

Top youth horsemen of Texas will assemble in Abilene July 24 through 29 to compete in a wide range of events at the 1989 State 4-H Horse Show.

This year's activity, the 27th annual event for 4-H horsemen, will feature an open show from July 24 through 26 and a qualifying show, July 27 through 29.

More than 800 entries are expected for the equine event, according to Dr. Doug Householder and Dr. Pete Gibbs, horse specialists with the Texas Agricultural Extension Service.

The open show will include competition in cutting, working cow horse, team roping, calf roping, the filly, gelding and Western Pleasure futurities, drill team/precision riding, reining, team penning, hunter showmanship, hunter under saddle, hunter horsemanship, hunter hack, working hunter, open jumping, hunt seat equitation over fences and three-year-old stockhorse competition.

Youths who compete in the qualifying show must have earned that right by placing high enough in competition within their respective districts, the horse specialists said.

Competitive events in the qualifying show include geldings at halter, pole bending, precision riding, showmanship at halter, mares at halter, Western pleasure, Western riding, barrel racing, stake racing and hunter under saddle.

A special feature will be judging of a versatility class, with entries to perform in Western pleasure, hunter under saddle, reining and barrel racing.

Table with 2 columns: Grain type and Price per unit. Includes Feed Corn, White Corn, Soybeans, and Wheat prices effective July 18, 1989.

Grants, Subsidized Loans Available

"Most homeowners are unaware that regardless of their income there are Federal, state and local programs that will help them repair and remodel their homes" according to Robert L. Berko from the Consumer Education Research Center, a National Non-Profit Organization.

"Government at all levels recognizes that neighborhoods are the basis of life in our country. When a neighborhood deteriorates, many things happen both physically and socially. When the homes look shabby, a neighborhood seems more attractive to crime and criminals. An area in decline is like a spreading cancer. As homes become shabby looking and in need of maintenance, the residents lose their desire to keep up the neighborhood. Streets become receptacles for trash, schools lower their standards and very quickly the selling price of homes in the area drops sharply. This accelerates the cycle of degeneration."

In order to keep and maintain the nation's housing and neighborhoods, government at all

levels have programs to give homeowners money (that does not have to be repaid) for repairs or to lend them money at below market levels or at no interest. In many areas utility companies will either do energy conservation work free or at low cost and in other places will lend homeowners money at no interest to pay the contractor of their choice for the necessary work. In addition there are tax incentives to promote efficient energy use.

These programs are not restricted to low-income people, slum areas or urban neighborhoods. Owners of single or multi-family dwellings are eligible for some programs regardless of income. Most of the loans offer long terms and low payments. Some of the other home improvements covered under these programs are: attic and wall insulation, new windows, outerwall siding, security doors and locks, window guards, sidewalks and masonry work, bathrooms and kitchens, electrical and plumbing work, new roofs, gutters or downspouts.

Consumer Education Research Center, a national non-profit consumer group, has just published Consumers Guide to Home Repair Grants and Subsidized loans, a 248-page book which

lists over 7,000 sources of loan and grant programs offered by all levels of government in addition to utility companies and others. Typical programs offered and eligibility requirements. Form letters for inquiries to these loan and grant sources are included as well as detailed instructions on determining your debt-to-income ratio for eligibility. The book can be obtained for \$10 plus \$2 shipping and handling from CERC Grants, 134 Evergreen Place, East Orange, NJ 07018 or by calling 1-800-USA-0121 for credit card order.

Berko tells us, "Some of these programs have no income ceiling and others allow income of as much as \$100,000 per year. There are even programs for which tenants are eligible and many allow loans or give grants to poor credit risks. One of the authors of this book received a \$5,000 NJ grant plus a \$4,000 interest free loan from his utility company. In many areas, people with disabilities can receive grants to pay for needed repairs such as access ramps and widening of doorways."

To be informed, people must first be willing to listen, and respect the opinions of others.

Advertisement for the Jamaica Committee celebrating the 4-H Horse Show. Features a stone archway with the word 'IOLE!' and text congratulating Pita Alarcon, Jean Murillo, and Socorro Guzman as winners.

Advertisement for JW's Auto Service July Special. Offers an oil change for \$16.95, including lube job and safety check, good through July only.



## Chet Edwards Announces Bid For Lt. Governor

State Sen. Chet Edwards, citing a need to open the doors of state government to everyday Texans, formally announced his candidacy today for lieutenant governor.

"I've been fighting for consumers and taxpayers as a state senator, and I'll continue to stand up for them as lieutenant governor," Edwards said. "I'm convinced that Texans are ready for a change in leadership, leadership that reflects the will of the people."

Edwards, D-Duncanville, was first elected to the Texas Senate in 1982. He has passed legislation to protect consumers' rights, improve the quality of public and higher education, and strengthen and diversify the Texas economy. In addition, Sen. Edwards has

consistently fought to keep electric utility rates down, improve health care services for the elderly, and promote equal opportunity for all Texans.

"All too often, politicians, lobbyists, and special interests are invited to sit down at the bargaining table, while the utility ratepayer, the elderly citizen and the schoolchildren of Texas are not," Edwards said. "I say it's time to bring these folks to the table and let in some fresh air."

"There are some things that all Texans want: a good job in a safe workplace, a first-rate education for their children, and an equal opportunity to succeed," Edwards added. "We need leaders who will answer that challenge; leaders who settle for nothing less."

## Hot Weather Hazards Need Special Attention

Summer traditionally is a time for fun in the sun. The Texas Medical Association warns that hot, humid weather may pose severe health problems, ranging from the less serious heat fatigue or heat exhaustion to the potentially fatal heat stroke.

To avoid heat-related illness, drink plenty of water and juices, bathe or shower frequently with cool water, and use fans and air conditioners liberally. When outside wear light-weight, light-colored, loose-fitting clothing; cotton is best. Avoid vigorous activity during the hottest part of the day, noon to 4 p.m., and wear a hat or use an umbrella when in the sun.

In hot weather or during strenuous exercise, the body cools itself through perspiration. Cooling occurs when perspiration evaporates from the skin. However, when challenged by long periods of intense heat, the body may lose its ability to cool. Hyperthermia is the result. Poor ventilation, improper clothing, and the lack of fluids can contribute to this.

Heat fatigue, the least serious of heat-related illnesses, causes weakness. Symptoms include cool, moist skin and a weakened pulse. The person may feel faint or dizzy. Mild hyperthermia can cause heat cramps—muscle spasms in the abdomen, arms, or legs after strenuous activity. With both heat stress and heat cramps body temperature usually remains normal.

Heat exhaustion, caused by the body's loss of water and salt, is a more serious warning that the body is overheating. Symptoms include thirst, giddiness, weakness, profuse sweating, loss of coordination and appetite, and nausea. Body temperature often

is elevated, but usually no higher than 101 degrees.

Heat fatigue, cramps, and heat exhaustion may be treated in several ways. Victims should lie down in a cool place, preferably air-conditioned, and drink water or fruit and vegetable juices. Alcohol and caffeine should be avoided. Victims also should shower, bathe, or sponge off with cool water. If left untreated, heat exhaustion can progress to heat stroke.

Heat stroke can be life-threatening, and immediate medical attention is required. Heat stroke usually is preceded by headache, dizziness, nausea, confusion and even convulsions. The victim may be flushed, but may not be perspiring. The pulse generally is strong and rapid, and the body temperature may reach 104 degrees Fahrenheit and keep rising. The person may lose consciousness. In this situation, keep the victim cool, but do not attempt to render aid. Except emergency attention is required for suspected heat stroke.

Prevent serious heat-related illnesses by making sure the proper precautions are taken. With sound judgment and an ounce of prevention, the summer can remain a time of fun and leisure for everyone.

The Texas Medical Association is a professional organization of more than 29,000 physician and medical student members. It is based in Austin and has 116 component county medical societies around the state. The Association represents 80 percent of the state's physicians, and its goal is to improve the health of Texans through the professional and personal development of members.

## Annual Collector Car Auction Set At Houston

The 12th annual Greater Houston Collector Car Auction kicks off Aug. 19 for a two-day run at the Astroarena in Houston, Texas. Kruse International, the world's largest collector car auction firm, will conduct the sale, and Bernie Calkins will be the local sponsor.

About 500 collector cars are expected to roll into the Astroarena for the annual event. Check-in is Friday (Aug. 18) from 9 a.m.-6 p.m. The auction begins at 10 a.m. daily. Cars will be displayed inside the Astroarena for the public to enjoy throughout the weekend.

Early entries include a 1916 Buick Touring, a 1931 Ford

Model A pickup, a 1956 Ford Thunderbird, a 1967 Pontiac Bonneville convertible, a 1970 Mercedes-Benz 300 SEL, and a 1970 Cadillac Calais.

Individual car prices will range from \$1,000 to \$500,000. Vehicles stay on the auction block about two to three minutes each while the auctioneers are calling for bids. Last year's sale sold about 50 percent of the 315 units, pushing sales to about \$1 million.

Nonrefundable auction entry fee is \$250 per vehicle. A bidder's pass costs \$40 and includes two daily admission tickets and reserved seats. For more information, call Kruse International at (800) 328-0771.

## Fifth Annual Senior Citizen Jamboree

On August 11, 8:30 a.m.-3:30 p.m., the City of Lubbock, Senior Citizen's Program and South Plains Association of Government's Aging Program will conduct their fifth annual Senior Citizen Jamboree.

"Under the Big Top 1989" will be held at Lubbock Memorial Civic Center. It has been termed "a fun day for persons 60 years of age or over."

Included will be morning games, an Arts and Crafts Fair, Circus Carnival, St. Mary's

Health Services, Outstanding Senior Awards, Free Gifts, Door Prizes, Lunch, and Entertainment.

Lubbock has issued an invitation to persons 60 years of age and older in this area to attend the special Senior Citizen Jamboree in Lubbock.

## Pediatric Emergencies Prompt Special Care

Every day children are involved in accidents, become seriously ill or are suddenly placed in a situation where they need immediate medical attention. But many parents fail to believe this will ever happen to their child and do not make a plan of what to do in case of an emergency.

The moment a child's life is threatened, the parent needs to know what to do. The time between when the child becomes critical and when they receive care should be minimal.

According to Dr. Eugene Stalnaker, emergency physician at Methodist Hospital, the parent should have emergency numbers available and know who will provide the best care for the child.

The parent should not only know what to do in an emergency situation, but also when the child needs emergency treatment.

According to Dr. Stalnaker, some pediatric emergencies are:

• **Anything involving wheels.** Accidents include toddlers riding down the steps in baby walkers and children riding tricycles into the street. A parent should check the child's bicycle and teach the

child the rules of the road.

• **Falls from great heights.** Infants may fall from tables or beds while a parent is distracted. A child might fall out of a tree house or from playground equipment.

• **A child involved in a motor vehicle accident—**whether he/she is riding unrestrained in a car or is hit by a car—often sustains serious injuries and should be examined even if the child appears unharmed.

• **Head injury** with any loss of consciousness, temporary blindness, decreased responsiveness, unequal pupils or inability to move normally.

• **Any convulsions** lasting longer than 10 minutes or convulsions with fever, change in responses, stiff neck, labored breathing or turning blue.

• **Croup** with difficulty in breathing, pain, high fever, severe distress or fatigue.

• **Vomiting and diarrhea** with the inability to retain foods or liquids, decreased activity, sunken eyes and a sunken abdomen.

• **Burns** from hot liquids, tar or playing with matches.

## New Class Will Train Some Aides

Medication aids needing annual certification required by the Texas Department of Health may now preregister for a continuing education course to be offered in August by the Lifelong Learning Center at Wayland Baptist University.

Wayland is offering the seven clock-hour course on August 19 and again on August 26. Classes will be held from 8 a.m. until 4 p.m. in Room 104 of the Muncy Building. Pre-registration is required.

All medication aids who have completed the basic Medication Aide Course are required by the Texas Department of Health to complete the Continuing Education for Medication Aids course annually. Both sections of the

course offered by WBU fully meet the requirements for non-licensed persons who administer medications in nursing and convalescent homes.

Mrs. Donna Womble, R.N., will teach the course. She is director of the Vocational Nursing Program at South Plains College.

Cost of the course is \$20 and a minimum of eight students must pre-register for the course to be taught. Those interested may pre-register by contacting the Lifelong Learning Center, 708 Yonkers, Plainview, TX 79072, or by phoning (806) 296-5521, ext 54B.

Shop Muleshoe First!

## Search Launched For 'Country Character'

Country magazine has launched a search for "America's No. 1 Country Character", and has contacted the Bailey County/Muleshoe Journal to request our staff's assistance in this national search.

Our staff is turning this assignment over to you, our readers. We're asking your help in nominating someone from this area for the title.

The national winner will receive a 30-day unlimited ticket on Greyhound or Amtrak, allowing him or her to travel anywhere in the U.S. for a full month to see rural America up close!

And the person who nominated that winner will receive the same, allowing unlimited free travel by train or bus throughout the U.S. for 30 days! Or, the winner or nominator can accept \$1,000.00 in cash instead.

POSSIBLE LOCAL CANDIDATES

A quick read-through of Country's description of the kind of "character" it's looking for in this search leads our staff to believe we may have a few viable candidates right here in our community.

"Every rural community has at least one 'real character' who can be counted on to brighten a dull day," says Roy Reiman, publisher of Country.

"He or she is the one who always comes up with a colorful remark, finds humor in what

could be a depressing situation, is perhaps a practical joker, or is someone who simply marches to a little different drummer to the delight of others in the area."

Sound like someone you know? Then nominate that colorful person—it may give him or her national exposure by being featured in Country magazine, which has attracted over one million subscribers in just two years. And both you and the winner could be traveling around the country by train or bus a full month later this year!

HERE'S THE HOW-TO To nominate one of the locals, Country simply requests some details on why you feel this person is "America's No. 1 Country Character", and asks you to enclose a photo of your candidate if at all possible.

You're to enclose a self-addressed, postage-paid return envelope so the editors can get back to you quickly to get more details or to return your material later.

All entries and photos become property of Country magazine, which will feature many of the runners-up in future issues before announcing the national winner at the end of the year.

Send your nomination to: "America's No. 1 Country Character Contest", Country magazine, Box 643, Milwaukee WI 53201. A sample copy of the magazine is available for \$1.



IF ONLY THEY CAME WITH INSTRUCTIONS.

American Red Cross



# OIL SALE!!



## Bulk Drip Oil

**\$1 29** per gallon

85¢ qt.

10% Off Other Phillips Lubricants!!

Let's visit about FuelCard or farm delivery of...



The Clean-Up and Keep Clean Gasolines

# Western "66" Company

Earth Highway

272-1556

Shop Muleshoe First!

# Scenes From The Annual Jamaica At Immaculate Conception Catholic Church Sunday, July 16, 1989

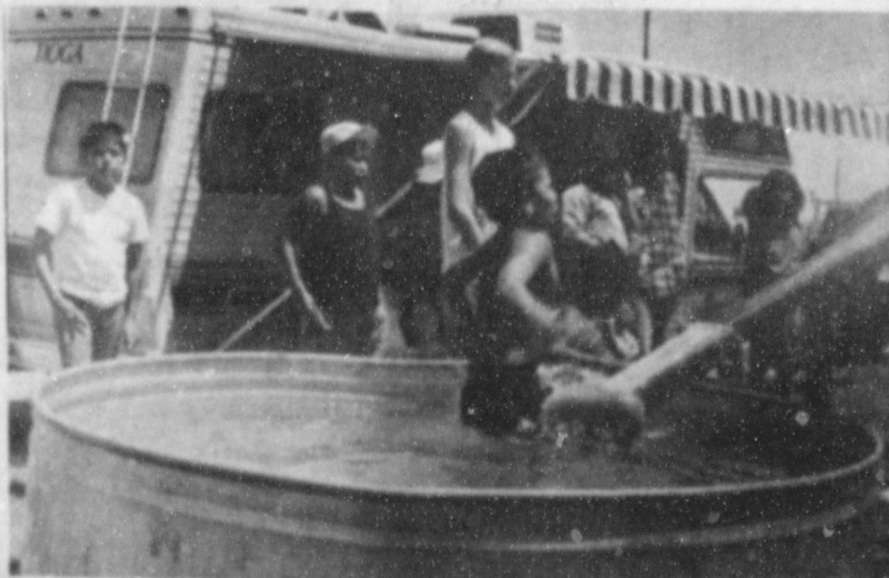
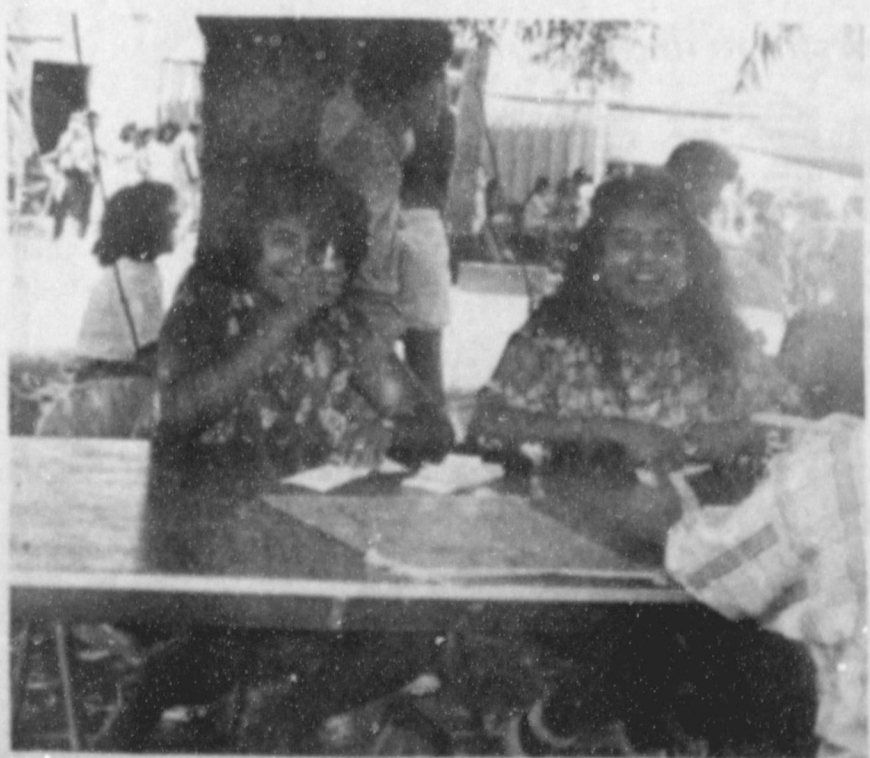
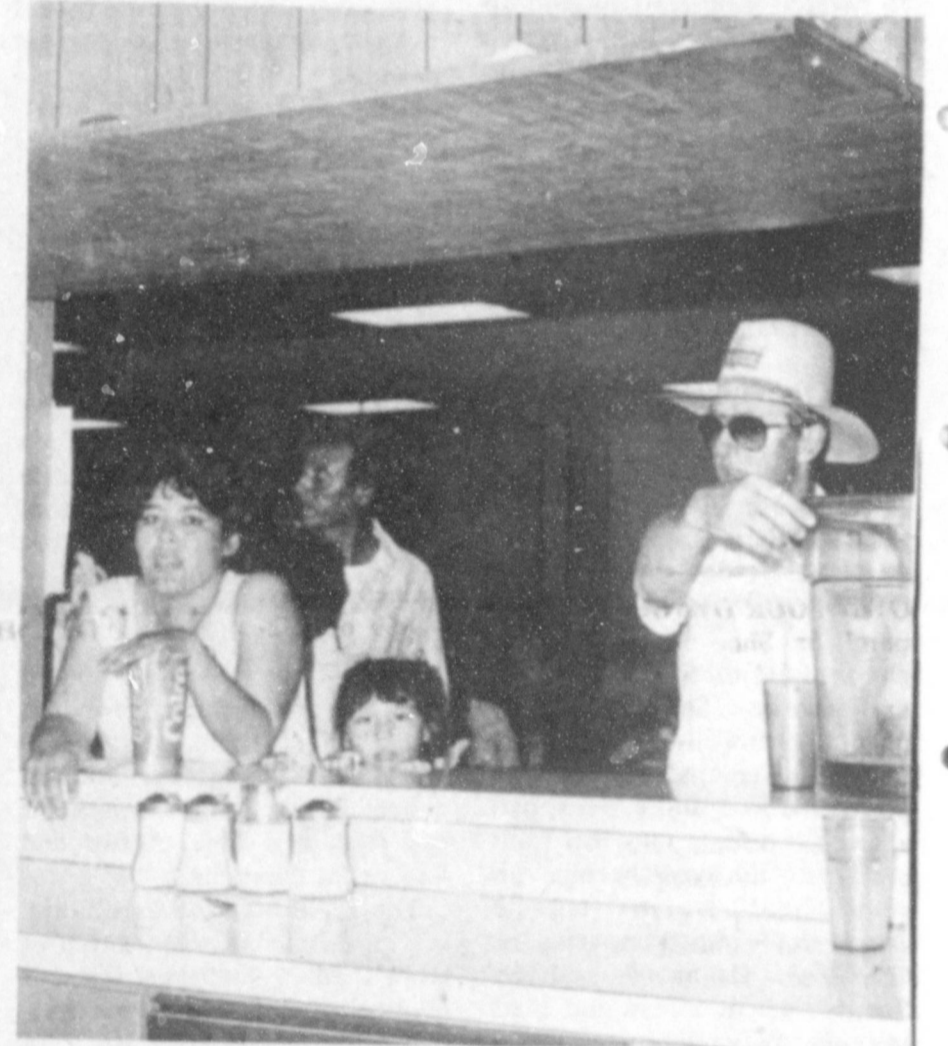
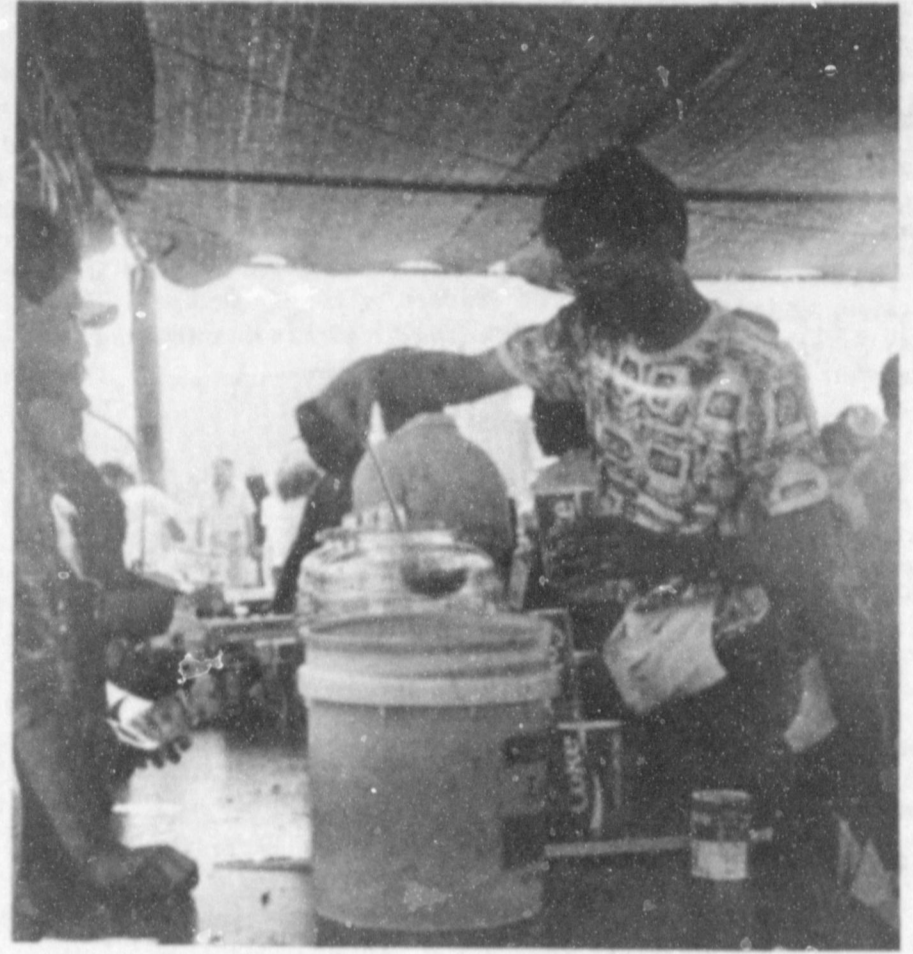



# MULESHOE AREA



# Spring '89

# BUSINESS DIRECTORY AND SHOPPING GUIDE

## WES-TEX FEED YARDS, INC.

Custom Cattle Feeding  
Wes-Tex Feed Yards, Inc.  
272-7555

## Henry Insurance Agency, Inc.

Serving You Since 1964  
111 W. Ave. B. 272-4581



KENNETH R. HENRY  
CERTIFIED INSURANCE COUNSELOR  
REAL ESTATE BROKER



Bridal Selections  
for  
**Tami Snell**  
Bride-Elect of  
**Ben Allison**  
Muleshoe Art Loft



Helping You Is What We Do Best!  
David Tipps, Agency Mgr.

1612 W. Amer. Blvd. 272-4567



In October, 1988, Bob and Susan Copeland took a very big step. On learning that there was no Credit Bureau in Muleshoe, and that there had not been an active Credit Bureau for a number of years, they elected to start a new business.

They opened Retail Merchant's Association of Muleshoe, and tied in through computers with Retail Merchants Association of Lubbock.

Local businesses have responded well to the new operation, and during the six months of operation, RMA of Muleshoe had expanded to where credit files of some 165 million people and businesses are available to the local RMA.

At the end of February, of 1988, RMA switched to the CBI Network which enables Muleshoe RMA to be able to handle your credit needs nationally, as well as portions of overseas markets.

Bob and Susan also have a monthly newsletter and say they would like to express their appreciation to the businesses who have chosen to utilize their services, which also includes account collection, check collections, employment checks and pre-rental checks.

Call them at 272-3221 for your complete credit needs.

## Muleshoe Retail Merchants Association

801 W. 9th 272-3221

## Leal's Restaurant

LEAL'S SPECIAL  
Enchilada (meat or cheese),  
Taco, Tamale, Beans, Rice

\$3.95

Substitutions Extra

Closed Monday

11:00 a.m. to 9:30 p.m.

1542 W. Amer. Blvd. 272-3294



## Robert D. Green, Inc.

"Pick-Up Truck Headquarters"



4WD Sierra SLX Series 1500 Wideside Pickup

2400 W. Amer. Blvd. (806) 272-4588

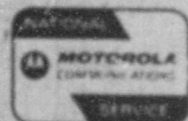

## W.T. SERVICES INC.

319 E. American Blvd.  
MULESHOE, TEXAS 79347

## Mobile Communications

Two-Way Radio Repair

GARY PARKER  
Technician

Muleshoe - 806-272-4660  
Hereford - 806-364-7311



## MEXICAN SALAD

Taco Meat Topped with  
Cheese, Lettuce, Tomatoes  
and Jalapenos.

\$3.50

## Violas Restaurant

Closed Tuesday

11:00 a.m. to 9:30 p.m.

2002 W. Amer. Blvd. 272-3838

## Pivot Products Distributors, Inc.

We distribute Beef-Pro Dog Food.  
Manufactured in Hereford, Tx.

Beef-Pro Dog Food has 21% protein  
for younger dogs and 27% protein for  
older dogs.

1504 W. Amer. Blvd. 272-5536

## Muleshoe Retail Merchants Association

Pre-Employment Checks Check Collections

Account Collection Credit Checks

Serving Bailey, Lamb, Parmer

& Cochran Counties

801 W. 9th 272-3221

## Higginbotham- Bartlett Co.

"Quality & Service

At

The Right Price"

215 Main 272-3351

BUYER'S  
**Special**  
reg. 4.29  
**2.44**  
6 inch  
slip joint pliers  
reg. 9.99  
**4.44**  
10 inch  
groove joint pliers  
T O O L

## Scoggin Ag Center, Inc.

Tires, Tires, Tires

We Aim To Please You The Customer

We make All Types Of

Service Calls

We Fix Flats!!!!

See Rudy Gonzales

1532 W. Amer. Blvd. 272-4613

## 5 Locations To Serve You!

★ Clays Corner ★ Enochs ★ Muleshoe

★ Pleasant Valley ★ Old Griffith

## Farmers Co-Op Elevators

## Pick-Up Seat Exchange

Complete Seat Overhaul

Replacement  
Springs

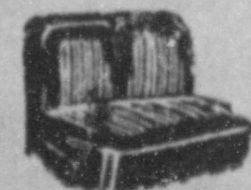

Molded  
Corpsets.

McCormick's

Upholstery & Drapery

109 S. 1st 272-1660