

WEATHER

| | | | |
|---------|----|----|-----|
| July 9 | 90 | 60 | .00 |
| July 10 | 93 | 55 | .55 |
| July 11 | 92 | 55 | .00 |
| July 12 | 94 | 55 | .00 |

Muleshoe Journal

The Community Of Opportunity-Where Water Makes The Difference

Vol. 67, No. 28

10 PAGES TODAY

Published Every Thursday At Muleshoe, Bailey County, Texas 79347

20¢

THURSDAY, JULY 13, 1989

GTE Lowering Basic Rate Charges

Business, Residential Customers To Benefit

Residential and business telephone rate changes resulting from the Public Utility Commission of Texas (PUC) ruling on GTE Southwest Incorporated's Docket 5610 rate filing will appear on customers' bills beginning July 19, GTE Southwest President E. L. 'Buddy' Langley announced Monday.

The rate changes will be effective February 23, 1989, the date of the commission's order. Most customers' basic local service rates and extended area service rates will be reduced approximately 17 percent. Customers in the Bangs and Weslaco exchanges will realize increases. Monthly rates for touch-calling will be reduced by 50 cents, while rates for all other custom-calling features will decrease approximately 10 percent.

As examples of the new rates, the average residential bill for basic local monthly service for a customer in Irving will be reduced from \$18 to approximately \$14.90; in San Angelo, from \$10.40 to \$8.60; in League City, from \$17.55 to \$14.55; and in Brownfield, from \$10.15 to \$3.40.

The rate changes also apply to local directory assistance calls and other services, including customer requests for operators to verify a line as busy or to interrupt a call, mileage charges for customers outside of the base rate area and rate-case surcharges.

Langley said there is "little doubt that reductions of this magnitude will have a dramatic impact upon the company. Undoubtedly, it will affect the timeliness of our response and the pace at which further service enhancements can be brought on line." But despite the commission's ruling, Langley said GTE Southwest's primary objective continues to be "to provide the very best service possible to all of our customers. We are committed to quality service at fair and reasonable rates."

To protect the company's financial health, GTE Southwest has reduced its 1989 capital investment program by more than \$100 million and job positions in its Texas operations by 1,100. The company achieved the target job reductions, without employees having to leave the payroll involuntarily, by not filling 400 job vacancies, transferring some employees to other GTE units, offering a voluntary displacement program, releasing more than 200 contractors and offering an employee income assistance program for employees interested in early retirement.

Following is a list of the rate changes for each service as well as an explanation of the surcharge:

Local directory assistance - The PUC reduced from ten to three the number of calls that can be made without charge per billing period to local directory assistance. It increased the charge for calls exceeding the three-call allowance from 25 cents to 30 cents. This new rate becomes effective with customers' July 19 monthly statements.

Line-busy verifications or call interruptions - Customers requesting an operator to verify a line as busy will be charged \$1.35 per request, according to the PUC's order, and \$2.20 per request to interrupt a call. These new rates will be effective with the July 19 billing.

Cont. Page 6, Col. 3

MHS Principal Resigns; Move Set To Idalou

The Journals learned on Monday of the resignation of Wayland Ethridge, as principal of Muleshoe High School.

Ethridge has been with the Muleshoe Independent School District for more than 25 years, with the last 20 years being as a principal.

He said he has accepted the position of high school principal at Idalou, 10 miles east of Lubbock.

He will be with the MISD until the end of July, as he completes some work.

Thus, Wayland Ethridge has joined an ever-growing list of top administrators who have chosen to leave the Muleshoe Independent School District at the end of the school year just completed. Also, most of the coaches resigned and left Muleshoe, leaving Athletic Director Jim Stewart with an aspect of having to hire almost an all-new coaching staff.

Ethridge indicated he was not planning to sell his home south of Muleshoe. He is also a graduate of Muleshoe High School, who moved back here to teach shortly after completing college.

He and his wife, Janet, have two children, Kristi and Steven, both graduates of MHS.



TWELVE-YEAR OLD ALL-STARS--Named to the 12-year-old All-Star Baseball team in Muleshoe were the following players (not listed in order shown) Jimmy Gauna, Jeff Pope, Roman Franco, Brent Lingnau, Michael Nash, Chris Edwards, Mila Villarreal, Lance Latham, Matt Elliott, Jason Barrett, Cody Clark and Bobby Weaver. Team manager is Thomas Franco and coaches are Gary Pope and Jerrell Otwell.

New Rotary District Governor Makes First Official Visitation

Bob (Tumbleweed Smith) Lewis, the new Rotary International District Governor, made his first official visit to the Muleshoe Rotary Club Tuesday at noon.

A longtime radio personality from Big Spring, Tumbleweed Smith has visited the Rotary Club in the past, presenting the program for Rotarian Gil Lamb.

Smith informed the packed meeting room at the Bailey County Coliseum that his theme for this year is "Enjoy Rotary."

He was very complimentary to Muleshoe and talked briefly about Gil Lamb and his 'Mule Train News.' According to the district governor, Lamb's 'Mule Train News' has been filmed by all the major TV networks, and people nationwide now know how to correctly pronounce 'Muleshoe, Texas.'

Tumbleweed Smith said "I enjoy Rotary, and I think everyone will enjoy Rotary this year."

"Rotary has a very high visibility in Muleshoe, in fact, more visibility than in most communities, which proves that Rotary is doing something."

He talked about Rotary International setting up new Rotary Clubs in Poland and Hungary

this year, and said with Pres. George Bush currently in Poland, the only service club he has mentioned while speaking has been the Rotary Club.

From talking about Rotary Clubs moving more worldwide than in the past, he talked about visiting Beijing, China, while returning from the Rotary International Convention in Seoul, Korea. He said he visited Timmimie Square and saw the thousands of Chinese students who packed the square protesting for Freedom of Speech, Freedom of the Press and the end of corruption in their government.

Lewis said he interviewed one

Plant Clinic Slated Here Next Week

The annual homeowners Plant Clinic will be held again this year in Muleshoe on July 18.

Many different types of problems can occur to the home landscape plants, such as trees, shrubs, lawns, flowers, and vegetable plants. This is your chance to receive professional assistance on questions which you cannot answer. These home visits are free and available to everyone.

Homeowners who are having problems with their landscape horticulture are asked to call the County Extension Office at 272-4583, in Muleshoe, and leave your name, address and type of problem you have.

A schedule will be developed and home visits will be made by Extension personnel to assist homeowners. Those interested in a home visit are asked to call the Extension office no later than noon on Monday, July 17, to be scheduled for a visit from the following Extension specialists from the Lubbock center:

Dr. Roland Roberts, vegetable specialist; Dr. Harold Kaufman, plant pathologist; or Dr. Pat Morrison, area entomologist.

For those at work, a visit can be made to your residence, and you will be notified at a later date the diagnosis made on your particular problem. For persons expecting to be out of town, plant samples may be taken to the Extension office to be checked by the team of specialists.

Remember that noon July 17 is the final time you may schedule an appointment.

Chinese student for his radio program, and gave the student a

Cont. Page 6, Col. 2

Catholic Church Planning Annual Jamaica Sunday

This Sunday, July 16, will be a very busy time around Immaculate Conception Catholic Church during the afternoon!

It's time for the annual Jamaica, an event that brings people to Muleshoe from a wide area.

To the east side of the church, activities will be getting underway at noon, with lots of food booths, game booths and live bands to entertain all during the afternoon.

Included will be all types of food items, from fajitas, to tamales and other favorite Mexican foods to the traditional hamburger and hot dog.

The booths are designed to provide fun for all ages, from the toddlers through adults.

Be sure to make your plans now to attend the Jamaica and join in all the festivities. You're sure to find something to enjoy during the full afternoon.

around Muleshoe

There will be a meeting of Muleplex Production Co. on Thursday, July 13, at 7 p.m. in the Muleshoe State Bank meeting room.

Purpose of the meeting is to report on the recent production and solicit comments regarding future productions.

All members and interested persons are urged to attend.

Membership dues are \$1 per year, and those paying their dues before September 1, 1989 will be charter members and eligible to vote at the annual meeting.

On July 21-23, CYO will be sponsoring a Co-Ed Softball Tournament for those ages 21-and under.

Entry is \$75 per team and T-shirts will be given 1st-3rd place winners.

For more information, contact Shorty Flores at 272-4707 (w) or 272-5065 (h) after 5 p.m. You may also call Gary Watkins at 272-3294 (w) or 272-3270 (h) or Michael Del Toro at 272-3530.

Carrol Copley, 1989 graduate of Muleshoe High School, is among 67 West Texas University students selected to receive a Mesa Scholarship for Academic Excellence for the 1989-90 school year.

Established from funds provided by Mesa Limited Partnership, the scholarships are intended to reward and recognize freshmen and continuing undergraduate students who promote and exemplify high academic standards. The awards were made in increments of either \$500 or \$1,000.

Karen A. King, director of Regional Services for the South Plains Association of Governments said citizens of minority descent origin and representatives of minority organizations having an interest in minority affairs are invited to attend a meeting at the Cochran County Courthouse, Commissioner's Courtroom in Morton Tuesday, July 25 at 7 p.m.

A representative of minority residents of Bailey, Cochran, Lamb, and Yoakum Counties will be elected to the Board of Directors of the South Plains Association of Governments (SPAG).

Aerial Measurement Deadline Approaching

Danny Noble, county executive director of the Bailey County ASCS office, reminds that several very important dates are 'just around the corner' for area producers.

Some of these reminders include:

FINAL CERTIFICATION
The final date to certify or request aerial measurement service on all spring seeded crops, conservation use acreage (CU), and ACR is July 17, 1989. A complete acreage report must be filed including all program crops, sunflowers, soybeans, alfalfa, vegetables, partial CRP contracts, etc., by this deadline.

An accurate certification is very important, so don't guess. The reported acreage cannot differ from the measured acreage by more than the larger of 1.0 acre or five percent or the farm could be ineligible for program benefits.

MEASURING SERVICE
As soon as the ASCS gets your farm measured, you will be notified of the measured acreage and you have only five work days in which to adjust (if any) and certify your acres in the ASCS office. Please notify them if you

have to adjust prior to plowing anything up.

FAILED ACRES
Any program crop that has failed due to drought, excessive moisture, hail, or for any other reason beyond the producer's control, MUST be certified and an ASCS-574 (Disaster Application) filed before the crop is disturbed and/or replanted to a different commodity. All required ACR must be maintained for the failed acreage. These requirements must be met for program crops to be eligible for program benefits.

MAINTENANCE OF ACR
The ASCS office is beginning to receive several complaints about the maintenance on ACR and CU land. They said they are aware of all the rains, planting, and replanting. There is a lot of set-aside that needs plowing NOW. Spot checks are being made now, so don't jeopardize your farm program by neglecting your lay-out land -- NO WEEDS.

CRP WEED CONTROL
Since the recent rains, a lot of CRP ground is beginning to have a weed problem. It is the

Cont. Page 6, Col. 1



ROTARY DISTRICT GOVERNOR VISITS MULESHOE--Making his first official visit to the Muleshoe Rotary Club Tuesday at noon was Bob (Tumbleweed Smith) Lewis of Big Spring. From left are Susan Lewis, wife of the district governor; Dist. Gov. Lewis; Muleshoe Rotary President Terry Hutto, and his wife, Debbie. Lewis is a well-known radio personality from Big Spring.

(Journal Photo)

TOP VALUE



WRIGHT'S HICKORY SMOKED SLICED
SLAB BACON
LB. **99¢**



U.S.D.A. GRADE A FRESH FRYER

LEG QUARTERS

49¢

LB.

APPROX. 5 LB. PKG.

COOKOUT HEADQUARTERS

- 81% LEAN **GROUND CHUCK** LB. **\$1.69**
- HEAVY GRAIN FED BEEF BONELESS **ARM SHOULDER STEAK** LB. **\$1.98**
- CENTER CUT **CHUCK STEAK** LB. **\$1.88**
- SELECT SLICED YOUNG **BEEF LIVER** LB. **89¢**
- HEAVY GRAIN FED BEEF BONELESS **CHUCK ROAST** LB. **\$1.48**
- U.S.D.A. GRADE A FRESH FRYER **DRUMSTICKS** LB. **89¢**
- U.S.D.A. GRADE A FRESH **FRYER THIGHS** LB. **89¢**
- ARMOUR'S PRE-COOKED CHICKEN FRIED **BEEF PATTIES** LB. **\$1.29**



SHURFINE CUT **GREEN BEANS**
16 OZ. CANS

3 99¢
FOR



FROZEN
CITRUS HILL SELECT/PLUS CALCIUM ORANGE **JUICE**
12 OZ. CAN **79¢**

- BANQUET CHICKEN **KUGGETS** 12 OZ. BOX **\$2.59**
- BANQUET 28 OZ. BOX REGULAR **FRIED CHICKEN** **\$2.89**
- SAU SEA COCKTAIL SIZE **SHRIMP** 16 OZ. PKG. **\$7.99**
- JENO'S ASSORTED **PIZZA ROLLS** 6 OZ. PKG. **\$1.19**

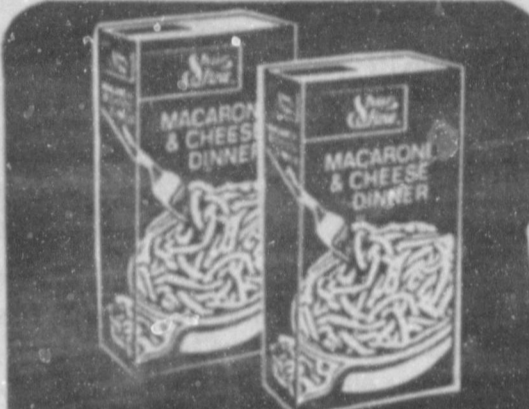

SHURFINE MAC & CHEESE DINNERS
7 1/4 OZ. BOXES

4 88¢
FOR



DAIRY DELIGHTS
SHEDD'S COUNTRY CROCK **SPREAD**
3 LB. TUB **\$1.49**

- CITRUS HILL PREMIUM LITE 64 OZ. CTN. **ORANGE JUICE** **\$1.79**
- BUTTERMILK/HOMESTYLE 7 1/4 OZ. CANS **SHURFINE BISCUITS** 6 FOR **\$1**



SHURFINE CREAM STYLE/WHOLE KERNEL GOLDEN **CORN**
16 OZ. CANS

3 99¢
FOR



DEL MONTE 32 OZ. BOTTLE **TOMATO KETCHUP**

89¢



ALL TYPES 2 LITER BOTTLE **COCA-COLA**

99¢



LARGE ROUND TOP/SANDWICH/BIG BAG 10" OFF LABEL 1 1/2 LB. LOAF **TENDERCRUST BREAD**

2 \$1
FOR



HIDDEN VALLEY RANCH ORIGINAL RANCH **DRESSING**
24 OZ. BTL. **\$2.99**



SHURFINE VIENNA FINGERS OR HYDROX **COOKIES**
16 OZ. PKG. **\$1.99**



TRIGGER SPRAY **SPRAY-N-STARCH**
16 OZ. BTL. **\$1.09**



COLOR SAFE BLEACH **VIVID**
64 OZ. BTL. **\$2.99**

SWEET **YELLOW CORN**
4 FOR **\$1**

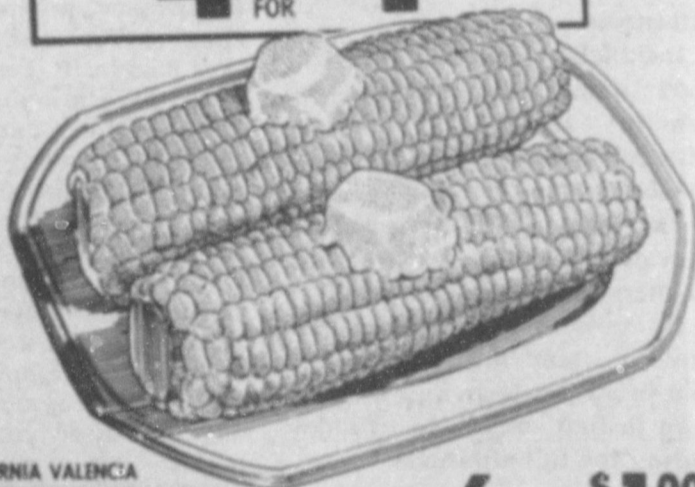

- CALIFORNIA VALENCIA **ORANGES** 6 FOR **\$1.00**
- GARDEN FRESH **BROCCOLI** LB. **69¢**
- FRESH **WHITE ONIONS** LB. **29¢**
- CALIFORNIA FRESH **GREEN ONIONS** 2 BUNCHES **49¢**
- CALIFORNIA TANGY **LEMONS** 4 FOR **\$1.00**

SEEDLESS **WHITE GRAPES**
LB. **69¢**

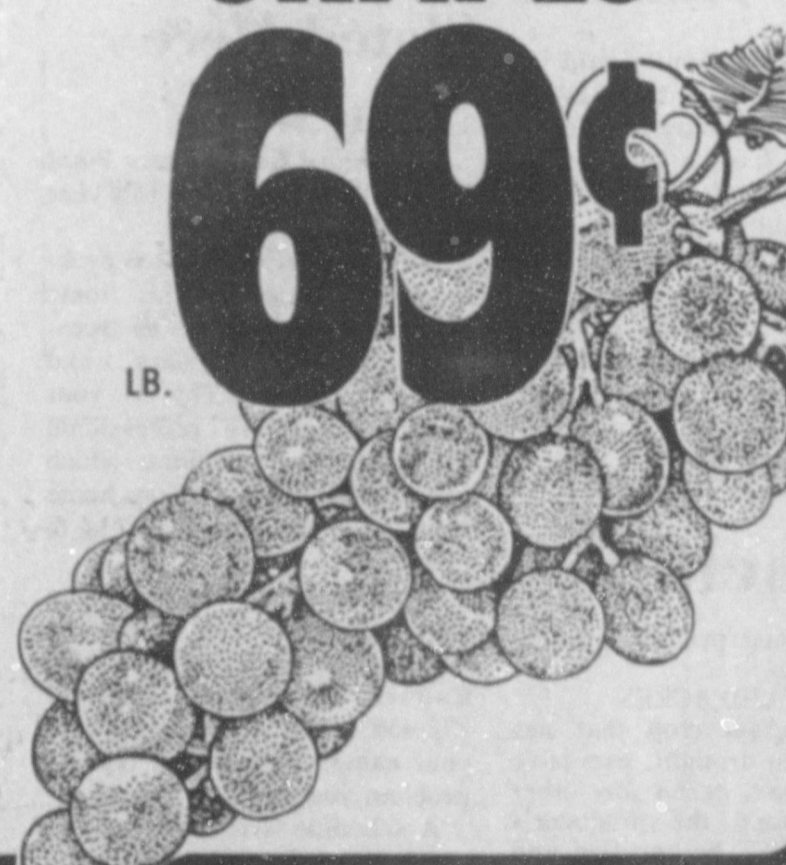

VLASIC ZESTY/KOSHER/POLISH/NO GARLIC **DILL SPEARS**
24 OZ. JAR **\$1.69**



SHURFINE ASSORTED **SODA POP**
12 OZ. CANS **5 \$1**
FOR



PURINA ASSTD./TUNA **CAT FOOD**
6 OZ. CAN **4 \$1**
FOR



30" OFF LABEL BATH BAR **COAST**
3 BAR PAK **\$1.99**



SHURFINE OIL/WATER CHUNK LIGHT **TUNA**
6 1/2 OZ. CAN

49¢



- ASST. COND./CONDITIONER/COND. 15 OZ. BTL. **\$1.29**
- SHAMPOO** 10 OZ. BTL. **\$3.49**
- EVERSOFT SCENTED/UNSCENTED **LOTION** 5 OZ. BTL. **\$2.29**
- MURINE **CLEAR EYES** 5 OZ. BTL. **\$2.29**

- MURINE PLUS OR **MURINE** 5 OZ. BTL. **\$2.29**
- AERO DEOD. SPORT/BRONZE **RIGHT GUARD** 10 OZ. CAN **\$2.99**
- AERO. SCENTED/BABY POWDER **SOFT-N-DRI** 6 OZ. CAN **\$2.99**



AT AFFILIATED FOODS INC.
MEMBER STORE

PRICES EFFECTIVE JULY 9-15, 1989

thriftway

WE ACCEPT FOOD STAMPS...WE RESERVE THE RIGHT TO LIMIT



LEMON FAMILY DETERGENT **DASH**
133 OZ. BOX

\$4.99

McMahan-McIntire Family Reunion Held

A large crowd attended the second annual McMahan-McIntire family reunion over the weekend at the American Legion Hall in Muleshoe.

The nieces and nephews of Mrs. Elzada Gulley of Muleshoe, Mrs. Eunice Crume of Farwell, and Mrs. Mary Curd of Texico, N.M. honored them by presenting them with corsages and flower trees. Mrs. Gulley, Mrs. Crume and Mrs. Curd are the

only surviving members of that generation.

Mrs. Curd was the oldest person in attendance and Brandon Bass, three month old son of

Mr. and Mrs. Scott Bass of Amherst was the youngest. Paul McMahan received the prize for having the most gray hair, Denna Bass received the prize for the youngest child, Leon Trapp of Springdale traveled the futherest, he also received the prize for being the baldest.

Those attending were: Rex, Kathryn and Teresa Beardain of Clovis, N.M.; Lucille Raney, Jerry and Barbara Raney, Jerry, Jr., Jimmy and Josh, all of Hawley; Mary Curd, Walter Curd, Verna and June Parks and

James Young and Shelly Parks, all of Texico, N.M.; Eunice Crume of Farwell; and Hazel and Leon Trapp of Springdale, Ark.

Also Delmer Hudson of Texico, N.M., Marvin Ward, Kevin Parks and Peggy Welch, all of Amarillo; Dorothy and Jerry Mick, and Clyde McMahan of Abilene;

Wade and Cindy Cargile, Leslie, Tara and Danielle of Lariat; Paul and Pat McMahan of Waxahachie; Joe Bass of Amherst.

And Sharon and Billy Don Williams, Justin, Julie and Jared Cecil Ward, Shela Weed, Kristi and Amanda, all of Lubbock; Betty Jo Estep of Plains and Gail Green of Midland.

Those from Muleshoe were: Bobby Hudson, Elzada Gulley,

Kenneth and Charlotte Harris, Clifton and Kelli; Evelene and Wayland Harris; Kim and Marilyn Gable and Blake; Ruby and Cleo Ward, Danny and Tawna Ward and Dacia; W.C. McMahan, and James Gray

Also attending were Scott and Denna Bass, Krystal and Brandon of Amherst; and Brian Meredith of Dallas.

It was reported that the group all enjoyed a weekend of visiting, as it had been a number of years since some of the cousins had seen each other.

It was also the first time in several years that all of the children of the late Cornelius "Bud" and Dora Buel McMahan had all been together.



TOPS BEST LOSER--Cieta Robertson (right) was named Six Months Best Loser and her daughter, Zanea Kelley, was named first runner-up, during the TOPS meeting Thursday night. Ms. Robertson was also named monthly and weekly best loser. (Journal Photo)

Latest Arrivals

Jennifer Michelle Booker

Stephen and Debbie Booker are the proud parents of a daughter, Jennifer Michelle, who was born Sunday, June 25 at 12:22 p.m.

The young lady weighed eight pounds and eight ounces and was 20 and half inches long. She has two older brothers, Jason, 7 and Kevin 5 years.

Grandparents are Helen Booker of Bakersfield, Calif., Mr. and Mrs. Curtis Parker of Lazbuddie and Mr. and Mrs. Dewayne Johnson of Snyder.

Great grandparents are Mr. and Mrs. R.G. Parker of Earth.

Christina Marie Marler

Terry and Gayla Marler are the proud parents of a daughter, Cristina Marie, who was born at 4:55 a.m. June 22 at St. Mary's Hospital in Port Arthur.

The young lady weighed five pounds and 13 ounces. She is the second child for the couple. They have an eight year old son, Shawn Paul. Mrs. Marler is the former Gayla Redwine.

Grandparents are Homer and Maxine Redwine of El Paso and Gilbert Marler of Elmer, LA.

Great grandparent is Mrs. Opal Pugh of Port Arthur.



TOP TEN BEST LOSERS--The highlight of the TOPS meeting Thursday night, July 6, was the crowning of the "Six Months Best Loser" and her runners-up. (Seated from left) Cieta Robertson, best loser, and her daughter, Zanea Kelley, first runner-up. (Back row from left) Ruth Clements, Alma Robertson, Aurora Mata, Betty Jo Davis, Lucille Harp, Laverne James, Mollie Davis, and Orvdie Burris. Ms. Robertson received a crown charm and a gift from each member. Mrs. Kelley received a check from the club and a gift from the best loser. All others received a charm. (Journal Photo)

Like Lots of Us
"Are you a good extemporaneous speaker?"
"Positively the best. I never remember a thing I wish to say when I get before an audience."

Summer Sale

30% off

All Summer Merchandise

Lookin' Good

206 Main Phone 272-5052
MULESHOE, TEXAS 79347

Shelby-Ashley-Rosalco-Singer-Maytag-Frigidaire-Tappan-Amana-Sandman-Rock City-

-Rosalco-Singer-Maytag-Frigidaire-Tappan-Amana-Sandman-Rock City-Sylvania-Sidem-

EVERYTHING IN THE STORE ON SALE!!

SUMMER MarkDowns

Thru The Month of July!!

FRIGIDAIRE REFRIGERATORS

| | |
|------------------------------------|-----------------|
| 19 cu. ft. Side-By-Side #FPD19V | \$795.00 exch. |
| 19 cu. ft. 3-door #FPE19V3 | \$879.95 exch. |
| 20.6 cu. ft. 2-door #FPC1-21 | \$649.95 exch. |
| 21 cu. ft. 2-door #FPE21 | \$739.95 exch. |
| 19 cu. ft. #FPC1-19T | \$659.95 exch. |
| 19 cu. ft. #FPD19 | \$579.95 exch. |
| 24 cu. ft. Side-By-Side Frigidaire | \$1049.00 exch. |

GIBSON REFRIGERATORS

| | |
|---|-----------------|
| Gibson 21 cu. ft. upright freezer | \$469.95 exch. |
| Gibson 17 cu. ft. Refrigerator | \$469.95 exch. |
| Gibson 24 cu. ft. Side-By-Side Ice & Water | \$1188.00 exch. |
| Gibson 19 cu. ft. 2-door Refrigerator #RT1999 | \$589.95 exch. |

GAS RANGES

| | |
|--------------------------|----------|
| Gibson 30" white, CUCIMS | \$389.95 |
| Tappan 30" almond, #223M | \$399.95 |

ELECTRIC RANGES

40" Electric Clean REG46CL
\$949.00 exch.

ALL ELECTRIC RANGES & COOK TOPS ON SALE
COME IN & SEE!!

WASHERS & DRYERS

Frigidaire Deluxe Heavy Duty
Washer #WDO \$379.95 exch. Dryer #DEDHD \$289.95 exch.

TELEVISIONS

Quasars

| | |
|-------------|---------------|
| 17" 132K 11 | \$299.95 ex. |
| 17" 132K 12 | \$349.95 ex. |
| 17" 132K 13 | \$595.95 ex. |
| 17" 132K 14 | \$599.95 ex. |
| 17" 132K 15 | \$729.95 ex. |
| 17" 132K 16 | \$1990.00 ex. |

VCRs

Quasars

| | |
|------------|--------------|
| VHS200 2HD | \$299.95 ex. |
| VHS300 3HD | \$349.95 ex. |
| VHS291 | \$329.95 ex. |
| VHS400 4HD | \$399.95 ex. |

WASHER & DRYER
White MAYTAG
Washer #WDO, Dryer #DEDHD \$799.95 exch. with available kit.

BIGGEST SALE TO HIT MULESHOE THIS YEAR!!!

all Frigidaire's & Maytag's on stock!

Start as low as \$199.95

HARVEY BASS APPLIANCE

272-3030

- Quasar-La-Z-Boy-Morning Glory- 122 S. 1st

Jenn Air-Gibson-Shelby-Ashley-

We have our own appliance & T.V. servicemen to **SERVICE WHAT WE SELL!!**

All Furniture, Lamps, Sewing Machines, Bedding, Electronics, Microwaves, **MARKED DOWN FOR CLEARANCE!!!**



MR. AND MRS. KELLY TUCKER

Wedding Shower Honors Mrs. Kelley Tucker

The Gwyn room of the Old Depto was the setting for a wedding shower Sunday, July 9 honoring Mrs. Kelly Tucker, nee Jennifer Hayes.

Guests were registered by Leann Wisian at 2:30 p.m.

The bride's bouquet accented by crystal votive cups filled with burgundy and green candles served as centerpiece on the white lace covered serving table.

Raspberry punch, and thumbprint cookies were served from crystal and silver appointments. Mrs. Tucker warmed the hearts of all by stating she wished to serve her guests as a gesture of her appreciation.

Special guests were Awilda Hayes, mother of the bride; and JoAnn Tucker, mother of the groom.

The hostesses gift was an eight place setting of stainless steel by Onaida. Hostesses for the

occasion included: Judy Logsdon, Joy Stancell, Marilyn Cox, Linda Nowell, Vickie Villarreal, Berta Combs, Audrey Humphreys, Sherry Wisian, Deborah Noble, Helen Adrian, Dianne Brown, Jean Crittenden, and Lona Embry.

Patients In West Plains Medical Center

- JULY 7-10 FRIDAY

Mark Rodriguez, Libby Herrea, Kevin Harris, Tamara Gore and Pat Finlan

SATURDAY

Mark Rodriguez, Libby Herrea, Nancy Lowery and Pat Finlan

SUNDAY

Mark Rodriguez, Libby Herrera, Florina Martinez, Tommy Haley, Nancy Lowery, Lee Ann Miller and Mart Long

MONDAY

Mark Rodriguez, Libby Herrera, Rosie Martin, Lee Ann Miller, Mart Long and Pat Finlan

A change of fortune hurts a wise man no more than a change of the moon.

- Benjamin Franklin.

Bridal Shower Honors Mrs. Ronald Riney

Laurey (Grant) Riney, recent bride of Ronald Riney, Jr., was honored with a bridal shower Saturday, July 8, in the First Baptist Church Parlor in Muleshoe.

Guests were greeted by Sharon Grant and Ronny Riney, mother of the bride and Judy Riney, mother of the groom.

Registering guests was Renee Grant, sister-in-law of the bride.

Raspberry Punch, finger sandwiches, fruit pizza, cookies, nuts and mints were served by Renee Grant and Misty Riney, sister of the groom.

The setting table was laid with a white lace cloth and centered with a silk flower arrangement in shades of mauve and blue. Crystal appointments were used. Special guests included Sharon

Grant, mother of the bride; Judy Riney, mother of the groom; Doris Newsom, grandmother of the bride; Ethel Brock, grandmother of the groom and Ellis Wilson, great-grandmother of the bride.

Hostess gifts included a pink mini-carnation corsage for the honoree; Farberware Cookware; a queen-size comforter and pillow shams in Southwest colors and the silk flower centerpiece.

Hostesses included Nina Landers, Lela Ann Smith, Melba King, Marjorie Precure, Beverly Parker, Nancy Morall, Frankie Lunsford, Sheila Stovall, JoAnn Herington, Sue Holt, Coralyn Jarman, Dianne Allison, Beckye Conklin, Pat King, Sharla Saylor, June Saylor, Dianne Brown, Jeri Timms, Karen Harris, Diane Saylor and Adena Johnson.



Laurey Grant Riney



ARTIST OF THE MONTH—Maedelle Martin of Clovis, N.M. has been named July "Artist of the Month" at the Muleshoe Public Library, and some of her paintings will be on display at the library for the next month. Ms. Martin, who began painting in 1975, paints in water color, oil, pastel and acrylic, stated that oils are her favorite. She also stated that she enjoys painting wildlife. She said, "I always wanted to paint and I got started following my retirement from SIC where she had been a loan clerk for 18 years. She has two daughters, Marilyn White of Thousand Oaks, CA and Charlotte McMurtry of Muleshoe, and three grand-children. (Courtesy)



Appropriate Calling
Chump—Yes, I take very naturally to dancing. My business has helped me a lot.
Dolly—What is your business?
Chump—Furniture moving.

Muleshoe Journal
Published October 23, 1924. Published by Muleshoe Publishing Co., Inc., 2001 Eastmoreland at 8th St., Muleshoe, Texas 79348. Second Class Postage Paid at Muleshoe, Texas, 79348.

Member 1989
TPA TEXAS PRESS ASSOCIATION

C. B. Hall, President
Lester Hall, Vice President
Clay Williams, Secretary
Eugene Harbo, Treasurer
Dale Mink, Advertising
Don Ewing, Classified
Vicki Davis, Bookkeeping

Subscription Rates:
Muleshoe Journal and Baker County Journal: \$10.00 per year.
Muleshoe Journal and Bailey County Journal: \$10.00 per year.
Muleshoe Journal and Bailey County Journal: \$10.00 per year.
Muleshoe Journal and Bailey County Journal: \$10.00 per year.

30 Color Photos

\$10.99

1-10x13
1-8x10
2-5x7
2-3x5
16-King Size Wallets
8-Regular Size Wallets

99¢ Deposit
10.00 Due at pickup (plus tax)



AT
Anthony's
321 Main 272-3478
Wed. & Thurs.
July 19 & 20
Hours: 9-6

WE USE KODAK PAPER

Shugart's inc.

Group charge 99¢ per person

WE USE KODAK PAPER FOR CREATIVE COLOR PORTRAITS

Ben Franklin
Better quality for less!

2104 W. Amer. Blvd. 272-3855 Mon. - Sat. 8 a.m. - 8 p.m. Sun. 12 - 5 p.m.

SIDEWALK SALE

4 BIG DAYS
Thursday, Friday, Saturday & Sunday

| | | |
|--|--|--------------------------------------|
| 25% OFF SELECTED SUN-TAN LOTION | 40% OFF SELECTED CHILDREN'S WEAR | 50% OFF SELECTED SWIM WEAR |
| 35% OFF SELECTED GARDEN SUPPLIES | 30% OFF SELECTED OUTDOOR TOYS | 30% OFF SELECTED SWIM TOYS |

GOING OUT OF BUSINESS SALE

Final Clearance Everything Must Go!!

Racks of Clothes: \$5, \$10, \$15!!!

SHOES

- Men's Reebok CL1000 (29⁹⁹ Value).....\$17⁹⁹
- Men's Adidas Mercury (32⁹⁹ Value).....\$17⁹⁹
- NIKE Oceania - Men's & Ladies's (33⁹⁹ Value).....\$19⁹⁹
- Men's NIKE Cross Trainer Low (60⁹⁹ Value).....\$39⁹⁹
- Ladie's NIKE Canvas Capri (20⁹⁹ Value).....\$10⁹⁹
- Children's NIKE Canvas Hi-Top (35⁹⁹ Value).....\$24⁹⁹
- Children's NIKE Alpha Force High (55⁹⁹ Value).....\$36⁹⁹

JEANS

- Men's Wrangler Jeans.....\$13⁵⁰
- Men's Levi 501 Jeans.....\$19⁰⁰
- Ladie's Jeans.....\$19⁰⁰
(Lee, Levi, Wrangler - Values to 49⁹⁹)

Similar Savings on Everything In Store!!

Girls 7-14 Boys 8-16
1/2 Off On Everything!!!

TJ's Outpost
1910 W. Amer. Blvd. Muleshoe 272-5361

District Governor

Cont. from Page 1

Texas flag, telling him Texas was 'behind' the youths' quest for freedom. He said tears streamed down the young student's face as he thanked the Texan for the flag and the support.

Within 24 hours, soldiers opened fire on the students in the square, killing many.

The speaker said he is a firm believer that all six billion members of the human race want 'peace.'

"What is this thing called 'Rotary?'" he asked. It stands for enough food, health, clean water, self-esteem, clothing, housing, warmth and many other things," he added. "Rotary is the hope for the future, a personal dedication to helping others."

"Rotary can build friendships. Rotary operates on volunteerism. You pay for the privilege of being a Rotarian. It doesn't come free. But, few things have a greater return than being a Rotarian."

As he praised the Muleshoe Rotary Club, Lewis said "Muleshoe is dedicated to the ideals of

Rotary. Rotary is the individual Rotarian. With 474 Rotary districts in the world, Rotary is first and the most International of all Service Clubs, with more than one million members, and growing."

He also suggested that the Muleshoe Rotary Club consider women members. "Women are making the best members," he added. "They work hard and there is even one woman Rotary president in the district now."

In recruiting in this year, he suggested to new Rotary President Terry Hutto that the membership should be increased by 10 percent this year. "Share Rotary with someone, you and they will be better for the experience. Recruiting in Rotary is by invitation, and on a person-to-person basis."

He concluded by saying, "Rotary represents freedom -- freedom of movement and expression of views. And more than anything else, Rotary means friendship. Rotary -- an open door to understanding."

Dist. Gov. Lewis and his wife, Susan, were presented gifts from the Muleshoe Rotary Club. Dist. Gov. Lewis received a set of "Jennyslipper" mule shoes in a denim bag.

President Hutto also reminded members of the District Conference scheduled next April 20 at Inn of the Mountain Gods near Ruidoso, N.M.

Guests at the meeting included Noe Anzaldua, Julie Cage, Ali Cage, Jay Cage, Lynn Campbell, Regena Clarkson, Dianne Nieman, Barak Harlan, Ric Peter-

Girlstown, USA

Plans Reunion

This Weekend

The second annual reunion for the Girlstown, U.S.A. Alumnae Association will be held Saturday, July 15, at the Whiteface, Texas campus of Girlstown.

Gathering for a day of fellowship and activities will be many women who share a common bond as former residents of Girlstown. Since the alumnae association was formed in 1988, members have returned to recall the home and family they enjoyed as children. Some women return with families of their own and as successful homemakers and businesswomen.

The reunion festivities will begin at 10 a.m. with registration and visits around the campus. A noon barbecue lunch will feature the presentation of awards followed by a general assembly of all members at 2 p.m.

A highlight of the day's fellowship will be an athletic competition such as volleyball or softball, with alumnae challenging the more youthful Girlstown residents.

The alumnae reunion officially began in 1988, and the event has also been open to the general public. Beginning at 1:30 p.m., visitors to the campus, which is 45 miles west of Lubbock, will have an opportunity to tour the facility. Girlstown became an affiliate of Cal Farley's Boys Ranch in 1987 and, since that time, the facilities and opportunities have experienced many improvements.

Information about the Reunion and Open House is available by calling 806/229-6361.

son, Todd Bessire, Tricia Campbell, Gilbert Rennels, Magann Rennels, Gil Lamb, Debbie

STATE CAPITAL



AUSTIN—Texas lawmakers, hoping someone will blink in the special session standoff, left for the holiday weekend trusting a hot July Fourth will cool frustrations. Most action was behind the scenes with little results as House panel members debated a controversial workers' compensation reform package deemed crucial to the Texas economy.

Earlier, acting quickly, the Senate approved and sent the House its liberal version, and then lawmakers crisscrossed the roundtable all week bent on hammering out a compromise, with little progress.

At week's end, House Speaker Gib Lewis said, "greedy special interests" who wouldn't give an inch have snarled this issue worse than any issue he has ever seen.

The key issue is the Senate's insistence that jury trials be allowed to settle disputes, while the House adamantly seeks a non-trial solution desired by pro-business groups.

Special Interest Players
Alliances among the lobbyists pit labor groups and the trial lawyers against business, insurance and medical groups which argue that jury awards are too expensive and drive up insurance costs. Newly entering the fray on opposite sides were the United Farm Workers and the Texas Farm Bureau, which seeks to cut protections for farm workers forged in a 1984 compromise.

Lame Duck Hobby
Pro-business groups want employers to be able to hire five employees before having to purchase mandated insurance. The 1984 deal limits farms and ranches to three workers without mandated insurance, but now the Farm Bureau wants it kicked up to five, same as other businesses.

Their proposal angered Mexican American Caucus lawmakers (who generally support the labor-trial lawyer position anyway), and drew concern from Lt. Gov. Bill Hobby, who helped craft the 1984 pact.

Hobby doesn't want changes in

GTE...

Cont. from Page 1

Mileage charges - Mileage charges will be eliminated for all customers outside the base rate area. However, customers located more than three-fourths of a mile from the base rate area will be charged a fixed monthly rate of \$2 for one-party lines and 95 cents for multi-party lines.

Rate case surcharge - The PUC ordered that fees and expenses associated with the rate case be surcharged to all Texas residential and business telephone customers served by GTE Southwest. The commission's order allows both the municipalities that intervened in GTE Southwest's rate filing and the company to recover their fees and expenses associated with the rate filing.

Intervening municipalities' expenses will appear on all Texas customers' bills as a monthly charge of 2 cents per line over an 11-month period, beginning with July 19 telephone statements, and an adjusted surcharge of approximately 7 cents in the 12th month. GTE Southwest's expenses will be recovered by a single surcharge of 16-cents per line on the July 19 statements of all Texas customers.

The PUC ordered the surcharges as part of its final ruling on the company's Docket 5610 rate filing. Included in that order was an annual going-forward rate reduction of \$59 million. Additionally, the commission ordered the company to pay \$128 million in "retroactive refunds" and \$10 million in interest on that amount.

GTE Southwest is appealing the commission's ruling on the "retroactive refunds" and portions of the \$59 million rate reduction. On June 13, the Travis County District Court issued a temporary injunction on the "retroactive refunds" and associated interest. The court's action allowed GTE Southwest to defer making the "retroactive refunds" until the company's appeal can be heard and a decision issued on the legality of the refunds.

Hutto, Judy Watson, Ted Holder, Cindy Purdy, and Bruce Peel.

farm workers coverage, and some observers wonder if this is the first bona fide challenge to Hobby as a lame duck.

Hobby, who has wielded the gavel longer than any Texan, has said he will retire from politics next year, but he wouldn't be the first to get mad and jump back in.

"MIT on the Trinity"

Meanwhile, Gov. Bill Clements widened the agenda to permit lawmakers to consider repeal of a measure on crime victim identity, to expand three state colleges, create a Department of Transportation and allow physicians to prescribe drugs to some terminally ill patients.

The new law, which allows police agencies to withhold the names of felony crime victims, has angered news organizations and confused law enforcement departments.

A bill upgrading the two-year, upper division University of Texas at Dallas to full-university status passed quickly.

Sponsors dubbed the new school "MIT on the Trinity," a bow to famous Massachusetts Institute of Technology, to stress hopes it will become a world-class university in new technology.

Another Jim Wright?

An Aug. 12 special election was set by Clements to replace U.S. Rep. Jim Wright, who resigned his congressional seat last Friday. Democrats seem to be rallying behind Pete Geren, while the GOP leans to Dr. Bob Lanier, allergist and TV personality.

Meanwhile, James C. Wright 3rd, 44-year-old son of the former House speaker and a resident of Riconada, New Mexico, confirmed that he has been encouraged to return to Fort Worth and run for Congress.

Although he is not currently a Texas resident, the younger Wright could run for the office as long as he establishes a Texas residence by August 12, said Brad Galun, Texas assistant secretary of state.

The door is also open for several state legislators to run without giving up their present office, including Texas House Speaker Gib Lewis, state Sen. Hugh Farmer, and others, assuming the special session is over by then.

On another front, Houston businessman Tommy Fatjo threw

his hat in the race for Comptroller on the GOP ticket.

Fatjo, a new face on the political stage, is a successful entrepreneur who has ample pro-business support as a base.

Other Highlights

• Texas' number one good citizen, G. Ross Perot, entered the mysterious Treaty Oak poisoning case by hiring specialists across the nation to save the 600-year-old tree.

Austin police arrested a suspect who may have poisoned the tree as part of a magic spell.

• State Sen. Craig Washington, D-Houston, said he'll fight a resolution to protect the American flag from protest burning.

Bush Seeks Jet Contract

President Bush announced that he agreed to proceed with a hotly debated deal with Japan for production of the new FSX fighter jet after assurances that U.S. jobs and technology would be protected.

*Thank you for your cards,
flowers, visits & prayers during
& after Mildred's surgery &
hospital stay.*

*Mildred & Bruce Bureson
& family*

**Introducing
MulTex Fresh Cuts**
Fresh Cut Potatoes
Now Available In Your Local
Grocery Produce Section

Straight Cuts, Hash Browns & Curly Fries

**Let Us Do The Work
& You
Enjoy The
Freshness!!**

Locally Grown & Processed Potatoes

MulTex Fresh Cuts
P.O. Box 107 Muleshoe 946-3308



Deadline...

Cont. from Page 1

responsibility of the producer to control the weeds on their CRP contracts. Failure to control weeds is a violation of the contract and will result in termination of your CRP contract. Don't let this happen to you.

INTEREST RATE

The loan interest rate for July is 8.625 percent.

LOAN RATES

The 1989 loan rates for Bailey County have been established for the following commodities: Corn-\$1.91 bu. and Grain Sorghum-\$3.19 per cwt. Soybeans will be announced at a later date.

FARM CHANGES

Any changes in operators, owners, acreage, or mailing addresses, should be reported to the ASCS office so they may keep their records current.

Lazbuddie FFA

Members Attending State Convention

Walter York, executive secretary, Texas Future Farmers of America, Texas Education Agency, said three members of the Lazbuddie Chapter of the Future Farmers of America (FFA) are attending the 61st annual Texas FFA Convention in Houston this week in the Astro Hall.

Casey Bradshaw, president of the Lazbuddie FFA Chapter, members Casey Russell and Jason Morris; along with Rick Copp, Chapter Advisor, are attending the meeting of representatives of over 940 chapters from throughout the state.

Included on the agenda are the awarding of advanced degrees, scholarships and other awards to outstanding members of the Texas Future Farmers of America.

Keynote speaker was Fred McClure, assistant to President Bush for Legislative Affairs. He was the vice president for Governmental Affairs of the Texas Air Corporation. He held the position of legislative aide in the Reagan administration until 1986. He was the State FFA President during the 1972-73 school year.

Clip & Save
July Special!!!
Oil Change
\$16.95
(includes oil filter & up to 5 qts of most name brand oil)
Also includes Lube Job
& 9 pt. Safety Check
Must Present This Ad For
This Special!
Good Thru July Only!

JW's Auto Service
501 W. Amer. Blvd. 272-3452

Thank You



Larry & Paula

Wish to Thank
everyone for all your support
during the 4th of July
and hope no one was inconvenienced
at the City Park in the evening.

We are here to serve you with
our barbecue wagon
for meetings, picnics, reunions, weddings,
or for any occasion!!!

Winkler Meat Co.

401 Main

272-1700

LIMITED HOME SALE

Kill Flies Fast
 18 Can
At Only: \$3.79
 Reg. \$4.19

Ant and Roach Killer
 KILLS CRAWLING INSECTS ON CONTACT.
At Only: \$2.79 16 Oz.
 #01623

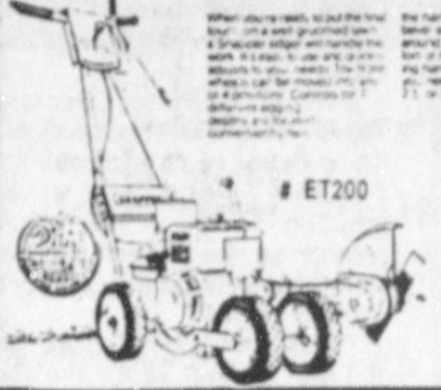
PUT A QUICK FINISH TO YOUR LAWN WORK. Super Buy!
 #ET200

2 HP Edger SNAPPER
 1 in Clovis, 1 in Portales and 1 in Muleshoe A&M stores.
When These Are Gone They Are Gone!
Now: \$249.99 Reg. \$339.99

WEED EATER 50' coil #701550
 .065 Line For: **\$1.19**
 Spool w/Line 40' #701523 For: **\$4.49**
 1/2# Spool .080 Line #701595 For: **\$5.49**

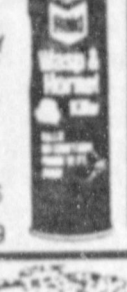
Wasp and Hornet Killer
 KILLS IMMEDIATELY ON CONTACT FROM 12 FT. AWAY.
At: \$4.49 16 Oz. Can
 #WH-16 Reg. \$4.99

BLACK & DECKER Professional
 6247 M57 Series™ 4" ANGLE GRINDER
Just: \$64.99 Reg. \$89.99

2 1/8 HP, 7 1/4" Circular Saw SKIL
Now Only: \$44.99 Reg. \$52.99
 #5150

16" Electric Grass Trimmer
 MODEL 1216
Just: \$42.99 Reg. \$57.99
 The Fast Way To Trim.

1 Gal. Super D Weedone
Now Just: \$24.99 Reg. \$30.49
 #14-206

CONDOR "All New"
 CENTRON POLYESTER STEEL WHITEWALL
 Ask About Our No Charge Services

"Paper Product Sale"
 Bath Tissue..... **87¢** A 4 Pk.
 Facial Tissue..... **54¢** A Box
 Paper Towels..... **45¢** A Roll
 Table Napkins..... **62¢** A Pk.
 By Georgia Pacific

| STOCK NO. | SIZE | TRD. DEP. | REGULAR | SALE |
|-----------|------------|-----------|---------|-------|
| 66C06 | P155-B0R13 | 10-32 | 41.95 | 35.95 |
| 66C11 | P165-B0R13 | 10-32 | 43.95 | 37.95 |
| 66C13 | P175-B0R13 | 10-32 | 44.95 | 38.95 |
| 66C15 | P185-B0R13 | 10-32 | 46.95 | 39.95 |
| 66C38 | P185-75R14 | 10-32 | 48.95 | 41.95 |
| 66C39 | P195-75R14 | 10-32 | 49.95 | 42.95 |
| 66C47 | P205-75R14 | 10-32 | 52.95 | 45.95 |
| 66C60 | P215-75R14 | 10-32 | 54.95 | 46.95 |
| 66C34 | P205-75R15 | 10-32 | 53.95 | 47.95 |
| 66C45 | P215-75R15 | 10-32 | 57.95 | 49.95 |
| 66C49 | P225-75R15 | 10-32 | 61.95 | 52.95 |
| 66C64 | P235-75R15 | 10-32 | 64.95 | 55.95 |

Truck R Sporty, Rugged Protection
 By: Saddleman
Pick-Up Floor Mats
 Sporty two tone design
 Heavy vinyl latex construction
For: \$14.99 Reg. \$17.99
 #72022



Delta Towels 140 count Reg. 89¢
Side-Discharge Grass Catcher
Now: \$19.99 Reg. \$29.99
 #MTD-2255

3 Piece Combo Set
 Great For All Those Outings
Only: \$25.99 Reg. \$34.99
 BUILT TO SURVIVE THE REAL WORLD.
 # 858-838

Bed mats
 For Your Pick-Up
Only: \$54.99 Reg. \$67.99 - \$69.99
 By: Prestige Alum. Prod.

Cooler Cleaner
 Keeps The inside Clean
 1 Pint #AM-160 For: **99¢**
 1 Quart #AM-165 For: **\$1.49**

Evaporative Air Cooler Pump
 Fits Up To 5,000 CFM
At Only: \$9.49 Reg. \$11.49
 #A-50

Cooler Pads
 No. 1, 2, 3, 5 Are **\$1.49**
 No. 8 Is Just **\$1.89**
 No. 30 Is Just **\$2.29**
 These Pads can be cut down easily to fit your needs.
 # 858-838

Evaporative Cooler Pump
 For Air Coolers up to 5000 CFM
 # Economy
Only: \$5.99 Reg. \$7.99

A&M FARM & RANCH SUPPLY
 We Service What We Sell.
 For Your Convenience
 We Have 3 Great Locations To Serve You.
 2500 Mabry Dr. Clovis, N.M. 1-505-762-7717
 1601 S. Ave. D. Portales, N.M. 1-505-356-8543
 1302 W. American Blvd., Muleshoe, Texas 1-806-272-5571
 All Stores Open Monday-Saturday 7:30 A.M. - 6:00 P.M. Sundays 12:30 - 5:00 P.M.
 Where You Pay Less and Get The Best

Seat Covers
 With Scabbard
For: \$19.99
 1 or 2 Piece Style
 Lots Of Colors
 JARCO

ACE 7 Star Flat Latex House Paint
Only: \$12.99 Gal. Reg. \$13.68
 (Clovis & Muleshoe Stores Only)

ACE 7 Star Semi-Gloss Latex House Paint
Only: \$13.99 Gal. Reg. \$14.79
 (Clovis & Muleshoe Stores Only)

Redwood Latex Stain
 BPS.
Now: \$4.99 1 Gallon Reg. \$5.99
 No. 7260-01

FLEX-O-LADDER PRO THE BETTER CHOICE
12' Heavy Duty A Super Buy!
 Now On Special At: **\$79.99** Reg. \$119.99
 # PRO-12
 INTEGRATED DESIGN PERFORMANCE
 • DUAL PIN PUSH LOCKS
 • SOLID CORE HINGES
 • INTEGRATED RUNGS
 • 14 LADDER IN ONE CONVENIENT PRODUCT
 THE FLEX-O-LADDER CHALLENGE: IF YOU CAN FIND A BETTER TYPE II COMMERCIAL LADDER FOR LESS MONEY—BUY IT!

All "ACE" Interior Stains
 Are Now: **20% off**
 (Clovis & Muleshoe Stores Only)

KELLER 6 foot ALUMINUM STEP LADDERS GREENLINE SERIES COMMERCIAL TYPE II MEDIUM DUTY
At: \$35.99 Reg. \$44.99
 #926
 Steady as She goes.
 • Authorized dealer that meets or exceeds all safety requirements.
 • Features 1" square top rail with anti-slip coating.
 • Designed 1" lower braces.
 • 4" x 3" steel cap and steel with slip resistant coating.
 • Safety feet with slip resistant vinyl compound on feet.
 • Proven proof application bars.



TEN YEAR OLDS IN ACTION--Monday night, two baseball tournaments got underway in Muleshoe. Here, a 10 year old Muleshoe player is sliding into base as a Bovina 10-year old waits for the ball. The Muleshoe 10-year olds won the game by a score of 29-8. The tourney continues this week in Muleshoe. (Journal Photo)

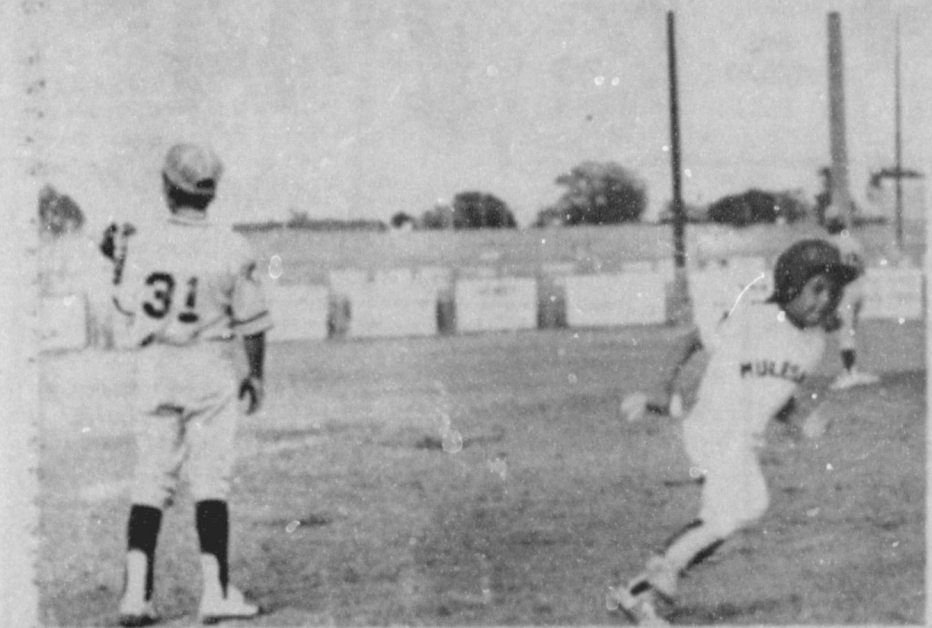

ROUNDING THE BASE--Eleven year old Muleshoe All-Stars took to the field at Roger Miller Park Monday evening to take on the Bovina 11-year old All-Stars. The Bovina team won the game 4-14. Here a Muleshoe player rounds the base, truckin' it toward home. The action continues this week. (Journal Photo)

Memorial Services Held June 30 For Former Resident

Memorial services were held on June 30, 1989, at Truth or Consequences for Joe Young Hammons, 75, a former resident of Muleshoe.

He had resided at the New Mexico Veterans Center in Truth or Consequences. On June 24, 1989, he wandered from the Center and after an extensive search is presumed dead in the nearby river.

Joe Young Hammons was born April 15, 1914 at Center Point, AR to the late Claude and Mattie Hammons. He lived in Muleshoe for many years, where he was a mechanic, prior to his move to New Mexico. He served overseas with the Army during World War

II.

He was called 'Podger' by his family and friends, and is survived by two sisters, Claudia Millsap and Mary Katherine Robertson, both of Bowie, as well as many other family members.

A monument in his memory will be placed at Old Hurley Cemetery at Muleshoe, next to his parents, and brother, Lester, who preceded him in death.

Cause and Effect
Hub--(at supper table)
What's the idea of all this canned stuff?
Wife--I've canned the New cook, dear.

'TEXAS' Hosts Second Million Visitor Tuesday

The Fourth of July started with a bang this year as the Paul Green musical drama "TEXAS" welcomed its two millionth visitor.

Delia Wilburn of Dennison, Texas, was the 251st person of the evening to pass through the "TEXAS" ticket gate at 8:05 p.m. on Tuesday, July 4th, to receive an assortment of prizes including a lifetime ticket to the outdoor drama.

"This is an honor for the State of Texas as well as for the show and myself," Wilburn said. "I hope it won't be long till 'TEXAS' reaches three million."

"This is my second time to see the show," Wilburn added. "I was here last year and liked it so much I came back."

Set beneath the 600 foot cliffs of Palo Duro Canyon near Amarillo and Canyon, "TEXAS" is performed nightly except Sundays at 8:30 p.m. from mid-June through late August.

Look for action not only on stage but on the cliffs, rocks and background terrain. Indians appear from the shadows; cowboys ride horses; and surreys, wagons and even an authentic train lumber across the trails.

A cast of 80 tells the dramatic and romantic story of the settling of the area using a touch of humor and tons of colorful song and dance. The latest sound and light equipment wakes nature and causes crowds to pop umbrellas as thunder crashes against the canyon and lightning sizzles down the wall to strike a tree in its path.

Coyotes howl and hazy flames rise in a wild prairie fire ballet as nature pounces on the unsuspecting pioneers.

"TEXAS" opened to audiences in 1966. Thanks to Margaret Harper and the first directors of "TEXAS", Bill and Margaret Moore, a little known canyon has opened its walls to thousands of visitors each summer.

Harper realized the potential for an area that needed an economic boost and saw a means of preserving the area heritage. After reading an article about Paul Green and his outdoor dramas in a 1960 edition of *READER'S DIGEST*, Harper wrote a letter to the Pulitzer Prize winning author that so charmed him that he responded immediately by letter and in person.

Six years later Green had completed the script. In the meantime Harper and friends founded the non-profit foundation that still produces the show, raised funds and built the Pioneer Amphitheatre, and "TEXAS" became a reality.

Green called "TEXAS" his "happy show" and often visited Palo Duro Canyon until his death in 1982. When he saw a slow spot in the script, he perfected it until it flowed.

Much of the innovation for the production emerges from Director Neil Hess and sound and light designers D. Scott Linder and Lynn Hart, but the original concepts and ideas came from Paul Green.

Green had said, "Using sound and light, it will be possible for us in the audience to experience the blizzards they suffered, the sand storms they faced."

People come from all over the world to see Green's masterpiece. In 1988 audiences traveled from every state and 113 different foreign countries to "TEXAS."

Surveys indicate that 80% of these persons journey over 100 miles to the production and that half the audience has previously seen the show.

Near full houses every night draw cast members this year from 12 states and two foreign countries (Thailand and Japan). "TEXAS" plays to average audiences of 1,600 persons or 90% capacity in the 1,742 seat theatre.

Visitors from other countries have said to Mrs. Harper, "Now I know why your country is as it is; now I understand you better."

"This," Mrs. Harper says,

"is the best praise we can receive."

Other prizes awarded to the two millionth visitor during an intermission ceremony included: a cowboy hat from Boots N Jeans Western Wear, two Cowboy Morning Breakfasts served on the rim of Palo Duro Canyon, \$25 in beef from the Texas Cattlfeeders, an Arrowhead Mills Product Packet, a free room at one of the Fifth Season Inns in Amarillo, "TEXAS" tee shirt, a "TEXAS" music cassette, a "TEXAS" promotional video, an Amarillo bandana and a banner.

"TEXAS" plays nightly except Sundays at 8:30 p.m. in Palo Duro Canyon State Park through August 26th.

For reservations to "TEXAS," write P.O. Box 268, Canyon, Texas 79015 or call 806-655-2181. Tickets are \$10, \$8 and \$6 for adults and \$10, \$4 and \$3 for children under 12 years old.

Do It Yourself Brings Caution Of Safety Rules

With summer projects in mind, do-it-yourselfers who plan to mix and pour concrete for home improvement should practice safety rules, said Spencer Tanksley, county agent with the Texas Agricultural Extension Service.

Basic rules are to wear protective clothing and keep the concrete away from bare skin, Tanksley advised.

Wet concrete is caustic and can irritate or chemically-burn skin, eyes and clothing, the agent said.

"If you do get wet concrete in your eyes, on your skin or soaked into your clothes, wash it away immediately with fresh water," Tanksley said.

The agent said people should wear waterproof gloves, long sleeves, trousers and rubber boots if they will be standing in the concrete during placement. "You could get third-degree chemical burns if wet concrete spills over your work boots and remains on your ankles for any appreciable amount of time."

The agent said concrete normally is quite safe for experienced construction workers. "The problem occurs when someone who isn't aware of the potential danger handles it," Tanksley said.



LUBBOCK, Friday, July 7, 1989

The quest for clues to the size of this year's cotton price deficiency payment is off to an early start. And High Plains' producers are into the hunt with a heightened sense of urgency.

The deficiency payment rate will be determined by subtracting the calendar-year weighted average farm price from the 1989 target of 73.4 cents per pound. Higher prices mean lower payments, lower prices mean higher payments. In theory, one offsets the other on the farmer's bottom line.

But higher prices mean nothing to the producer with nothing to sell. So the theory becomes myth to the thousands of producers on the Plains with hailed-out, droughted-out or washed-out crop prospects, note officials of Plains Cotton Growers, Inc., Lubbock.

The U. S. Department of Agriculture last fall projected a payment rate of 21.4 cents per pound, indicating expectations of a 52-cent farm price for the year. But PCG calculations show an average farm price of 55.2 cents for the first five months of the year. And the market, bolstered by falling world production prospects and rising demand, continues to exhibit solid strength. "So I think it's safe to say that any hope for a payment rate even close to 21 cents has already gone by the board," says Donald Johnson, PCG Executive Vice President.

On the opposite side of the question, Johnson also thinks it unlikely that the payment rate will drop below 8.56 cents. That's the amount of the total advance payments producers already have received. Any part of that amount that isn't justified by final price calculations would have to be repaid. For that to happen, PCG reckons, the average farm price for the last seven months of 1989 would have to be around 69 cents per pound on heavy marketings.

A total of 4.563 million bales were marketed through May of this year, almost 44 percent more than the 3.173 million traded in the same period last year. A continuation of that pace would bring the total 1989 marketings to about 15 million, up from 10.415 million in 1988.

Assuming the year's marketings at 15 million bales, PCG has made purely speculative payment projections at various price levels. For example, if the weighted average price for the 10.437 million bales yet to be traded equals the 58.8 cents recorded in May, the annual weighted average would be 57.7 cents, leaving a payment rate of 15.7 cents.

The payment rate would drop to 14.8 cents at an average price for the rest of the year of 60 cents, to 14.2 cents at a 61-cent price, to 13.5 cents at 62 cents, 12.8 cents at 63 cents, and down to 11.4 cents if the final seven months average price comes in at 65 cents. At 69 cents the payment rate would be 8.6 cents, just above the 8.56 cents advanced.

Preliminary marketings and price figures through May for 1989 appear in the chart below.

| | Marketings (1000 bales) | | Prices (¢ per lb.) | |
|----------|-------------------------|------------|--------------------|---------------|
| | Monthly | Cumulative | Monthly | Weighted Avg. |
| January | 1,521 | 1,521 | 53.9 | 53.9 |
| February | 1,142 | 2,663 | 52.9 | 53.5 |
| March | 869 | 3,532 | 56.3 | 54.2 |
| April | 478 | 4,010 | 58.9 | 54.7 |
| May | 553 | 4,563 | 58.8 | 55.2 |

Downtown Clovis
42nd Annual
Sidewalk Sale
Saturday, July 15
Bargains, Food And
Entertainment By:
* Risk Band
* Cold Country Band
* Performance By
ENMU Theater Group
* Skateboard Demonstration
* Taekwon Do Academy
Karate Demonstration
* Pearl Drum Demonstration
* Clovis Car Dealers Display
Downtown Clovis
Sidewalk Sale

GRAIN PRICES
FEED CORN... 4.58
WCY... 5.25
RCY... 4.75
WHITE FOOD CORN... 6.00
MILO... 3.95
SOYBEANS... 6.24
WHEAT... 3.79
Prices Effective July 11, 1989
100%
MARKETS COURTESY OF
FARMERS CO-OP
ELEVATORS
Muleshoe, Texas
272-4335

NEED NEW HOMES FOR NEW MEMBERS OF YOUR FAMILY?

When the puppy population has exploded, advertise for good homes in the Classified. Or, check out the Homes for Sale columns for a bigger house for you all!

Muleshoe Journal
Bailey County Journal
272-1536

Shop The Classifieds

272-4536

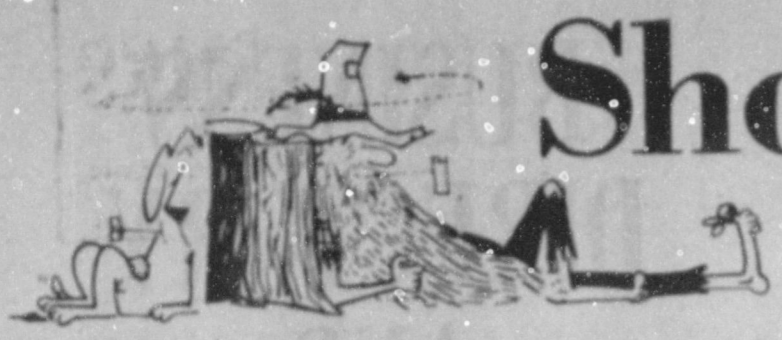

CLASSIFIED RATES
Minimum Charge \$2.30

Consecutive Insertions
Minimum Charge \$2.00

CLASSIFIED DISPLAY RATES
\$1.75
Per Column Inch

DEADLINES
12 noon Tuesday
For Thursday Paper
12 noon Friday
For Sunday Paper
We reserve the right to classify, revise, or reject any ad. Not responsible for any error after ad has run once.

3. Help Wanted
TOWN & COUNTRY FOOD STORES
We are seeking career minded individuals for part-time & full-time employment. Must be dependable, have good customer relations, work, learn & contribute. Applications available at both stores.
G3-261-tfc

9. Automobiles For Sale
FOR SALE: 1976 Mercury Marquis. Good condition. 63,000 miles. Call 272-3107.
9M-271-tfc

FOR SALE: 1986 Chevrolet Astro Conversion Van. Low Mileage, Good Shape. Call after 5 p.m. 272-4131.
P9-251-tfc

8. Real Estate
Henry Realty
111 W. Ave. B Muleshoe, Tx.
272-4581

3 Bdrm., 2 bath, spacious home outside city limits, near city on highway. 29x40 metal building. Lot 85'x620'.

3 Bdrm., 1 bath, completely remodeled, edge of city on highway.

8. Real Estate
COMMERCIAL PROPERTY - Ideal location on West American Blvd. 150' highway frontage. A great business opportunity.

4 Bdrm., 2 bath, 2 car garage, central heat/air, late carpet, near downtown. Excellent condition.

RURAL HOME-3 Bdrm., 2 bath, large den on one acre with many extras. Fenced with barns, fruit trees, extra storage, storm cellar, and satellite dish. Priced to sell.

SPACIOUS-2 Bdrm., 2 bath, with garage. Freshly painted. Fireplace. Ready to move in.

JUST LISTED-Outside city - 3 Bdrm., 2 bath, garage on one acre. Carpet with drapes and blinds. Dishwasher. Good storage.

WHITT - REID
Real Estate - Insurance
Sales & Appraisals
201 Main Muleshoe, Tx.
Office - 272-3611

• Homes • Commercial
• Farms • Ranches

Home Phones
Roy Whitt, C.R.E.A.
272-3058

Certified Real Estate Appraiser
Thursie Reid George Poteet Sandra Chancy
272-5318 272-4047 925-6727

We have buyers for farm land..

B.J. CROWLEY'S HOROSCOPE

Week of July 10, 1989
CANCER-June 21 to July 22-Stand your ground if you know you are right, especially with your spouse. You could keep someone from exercising faulty judgment.
LEO-July 23 to Aug. 22-Give your best to your work this week. Volunteer to accept heavier responsibilities. Then plan to rest during the weekend.
VIRGO-Aug. 23 to Sept. 22-Good news may be expected this week. You see or hear from someone for a distance. Spend time with friends you enjoy.
LIBRA-Sept. 23 to Oct. 22-Don't allow yourself to become pressured into overextending yourself in financial undertakings. Friends could talk you into a position of being exploited.
SCORPIO-Oct. 23 to Nov. 22-Be patient with associates. Teach them rather than feeling resentful about their lack of knowledge. Do your part in instigating harmony in your work situation.
SAGITTARIUS-Nov. 23 to Dec. 21-Strive for promotion or advancement now. If someone comes to you with a speculative financial deal turn him down.
CAPRICORN-Dec. 22 to Jan. 19-Avoid becoming overextended. Take it easy this weekend for a change. Read and relax. You can then start a new week with renewed vigor.
AQUARIUS-Jan. 20 to Feb. 18-If children are involved in your life, make plans now for their future education. Try to help them towards building a bright future.
PISCES-Feb. 19 to March 20-Put the needs and wishes of others above your own, especially this week. Keep your temper under control.
ARIES-March 21 to April 20-Concentrate on home improvement. A beautification program could lift your spirits to a high level. Business undertakings should prove highly successful.
TAURUS-April 21 to May 20-Recognition for some outstanding endeavor performed by you should soon be forthcoming. Enjoy the prestige.
GEMINI-May 21 to June 20-If you seem unable to complete the tasks at hand, make a list by order of importance. Then set about completing each one, one at a time.

1. Personals
Call your local used cow dealer for 7 day a week dead stock removal. 965-2903 or 91-800-692-4043.
cl-371-tfc

DRIVERS
Trans Lease
Now expanding our Garden City operation and taking applications for professional, quality drivers for Midwest/Southeast/Northwest Refrig. Haul We offer:
1. Good pay.
2. Steady work.
3. Paid vacation.
4. Medical Ins.
5. Late Model Equipment.
6. Fuel Bonus.
7. Unloading Pay.
8. Layover Pay.
9. No Extended Periods Away From Home.
316-275-1832
Ext. 106
9 a.m. to 5 p.m.
Mon. thru Fri.
3-281-4tp

11. For Sale or Trade
SEVERAL rolls of smooth wire and insulated post, for electric fence. 104 W. 6th. Call 272-5788.
11-20s-tfc

FOR SALE: 1977 Buick Limited, 4-door. P&A. 74,000 Actual Miles. Good Condition. 272-5343 or 965-2230.
B11-25s-tfc

FOR SALE: 9-tower G.H., 360-Pivot Sprinkler in good condition. T. L. Timmons, Day-385-4487, Night 925-6484.
111-22s-tfc

FOR SALE: Country Living. 2-bdrm., 1 1/2 bath, with 2-car garage. Has new roof. Located 1/4 mile north of the Muleshoe Animal Clinic. House sits on 25 acres of land. For more information, Call 272-3882 and leave message.
G-11-25s-tfc

Don't Drown
Each year thousands of Americans drown because sensible precautions are not followed.
The following rules are proven:
1. Use supervised pools for young children.
2. Stay ashore in heavy weather.
3. Keep children and non-swimmers out of boats not equipped with life-preservers.
4. Teach children to swim at an early age.
5. Use extra caution fishing after dark, especially in strange waters.
6. If deathly afraid of water, stay away from it.

18. Legals
ESTATE SALE
PLEASE TAKE NOTICE THAT RUBY GARNER AND FLOYD DAMRON as Co-Independent Executors of the Estate of Walter R. Damron, Deceased, will sell at the north door of the Bailey County Courthouse, Muleshoe, Bailey County, Texas, at 10:00 o'clock a.m., September 18, 1989, all right, title, and interest of Ruby Garner, Floyd Damron, Carolyn Damron Sabbe, and Tammy Damron in the following property:
Lot Eight (8) and the Southerly Half (S/2) of Lot Nine (9), Block Number Three (3), Pool Addition to the town of Muleshoe, Bailey County, Texas, and being in the form of a rectangle 75 feet by 140 feet.
Labor Twenty-Two (22), League Two Hundred One (201), Roberts County School Lands, Bailey County, Texas.
Labor Twenty-Three (23), League Two Hundred One (201), Roberts County School Lands, Bailey County, Texas.
The sale shall be to the highest bidder for cash.
RUBY GARNER
FLOYD DAMRON
18-26s-6tc

Call 272-2350 or 965-2870 or come to visit Tuesday nights, 8:00 p.m. or Saturday mornings at 10:30 a.m. and through AA call 965-2870 or come visit Tuesday nights, 8:00 at 620 W. Second, Muleshoe.

CONCERNED
About Someone's Drinking? **HELP IS AVAILABLE** through Al-Anon
Call 272-2350 or 965-2870 or come to visit Tuesday nights, 8:00 p.m. or Saturday mornings at 10:30 a.m. and through AA call 965-2870 or come visit Tuesday nights, 8:00 at 620 W. Second, Muleshoe.

4. Houses For Rent
FOR RENT OR SALE: 3bdr., 5 acres of land, on HWY., Call 946-3417.
K4-23s-tfcS

15. Misc.
ROUND-UP APPLICATION
Pipe-wick mounted on high-boy. Row Crops. CRP. Vol. Corn, 30" or 40" rows. Roy O'Brian, 265-3247.
19-20s-tfc

Bingham and Nieman Realty
272-5285 or 5286
116 E. Ave. C

RICHLAND HILLS
JUST LISTED-Nice 3-2-2 Brick on Large corner lot, Cent. A&H, built-ins, storm windows & doors, large basement, much more!!!!

IMMACULATE 3-2-2 Brick, corner lot, Cent. A&H, built-ins, FP, loads of storage & closet space, much more!

VERY NICE 3-2-3 Home, Cent. A&H, built-ins, FP, fans, splkr. sys., fenced. PRICED TO SELL!!!!

156.58' x 140 corner residential lot or lots- \$7,500.00!!!!

HIGHLAND AREA
VERY NICE 3-2-2 Brick, Cent. A&H newly remodeled kitchen with built-ins, storm windows, fenced yard, storage bldg. and much more!!!!

NICE 3-2-2 Brick home (2 story), on corner lot, Cent. A&H, built-ins, and much more. LET'S LOOK TODAY!!!!160's

NICE 3-1/4-1 Brick Home Cent. A&H, built-ins, large den w/ fireplace, fenced yard, storage bldg. \$50's!!!!

PRICE REDUCED 2-2-2 Brick, corner lot, Cent. A&H, spacious rooms, utility, cov. patio, fenced yard, & much more. 40's!!!!

HIGH SCHOOL OL
IMMACULATE x, Cent. A&H, nicely repair w/ carpets, energy efficient!!!!

NICE 2-1/4-1 Home, corner lot, built-ins, nice carpet, heat pump, fenced yard, storage bldg. & more!!!!

NICE 3-2-1 Brick, approx. 1,600 sq. ft. of lv. area, Cent. A&H, built-ins, fenced yard. Excellent Location. \$40's!!!!

PRICE REDUCED FOR QUICK SALE! Nice 2-1-1 Home, Cent. Heat, carpets, workstorage area, and much more. \$19,950.00!!!!

PRICE REDUCED- IMMACULATE 3-2-3 Brick Home, Heat Pump Sys., built-ins, nice finished basement w/FP, sprklr. sys., & much more. \$50's!!!!

3-1-1 Brick, Cent. energy eff.!!!!

DIANNE NIEMAN, BROKER

3. Help Wanted
HELP WANTED
Needed fulltime LVN, 11 p.m.-7 a.m. shift. Competitive wages. Group insurance. Superior rated facility. Contact Jo Blackwell, administrator or Mary Johnston, director of nursing. 1-806-247-3922.
P3-271-4tc

7. Wanted To Rent
TEACHER wants to rent 2 or 3 bedroom house. Fenced yard if possible. P.O. Box 4023, Amarillo, TX 79116, or Call 817-663-6402 or 806-372-9690.
-28s-2tp

CUSTOM SPOT SPRAYING
Economical way to apply your Round-up or Fusillade chemical. Self-propelled 3-person rig.
Call 806-272-3767 or 505-763-5771
W15-28t-10tc

SECRETARY/BOOKKEEPER
NEEDED: Must have good typing skills. Be familiar with both accounts receivable and accounts payable, and have experience in computer operation. Application may be picked up at Bomer Electric, 272-5175.
B3-28s-tfc

SALES OPPORTUNITY
For local person in the MULESHOE area to represent our NATIONAL LUBRICATION Company. A Full-Time sales position. High Commissions. Opportunity for advancement. Knowledge of farm and/or industrial equipment helpful. Product training when hired. For interview, call 1-800-443-1506, or send resume to HYDROTEX - DEPT 2755-1 P. O. Box 560843, Dallas, TX 75356.
3-28s-2tp

HELP WANTED: Start immediately. Feature Attractions. 803 W. American Blvd.
3-28s-2tc

WANTED: Experienced Irrigation Truck Operator. Also Ag-Related Electrician. Only Experienced Need Apply. Call (806) 238-1596 Daytime. After 8 p.m. (806) 238-1328 or 481-9008.
B3-18t-tfc

PRICE REDUCED- 3-1-1 Home earhtone carpets, fenced yard, storm cellar & workshop!!!!

COUNTRY CLUB-VERY NICE 3-2-2 brick, Cent. A&H, built-ins, FP, Earhttone carpet, large fenced yd., storage-workshop, corner lot. \$50's!!!!

LENAU ADD.
Very nice 3-1-1 Home, WB stove enclosed patio, storm windows & doors, well insulated, beautifully landscaped. LET'S LOOK TODAY!!!!

3-1-1 home, Cent. A&H, utility, storage bldg., cellar, gas grill & more. \$20's!!!!

COUNTRY HOMES
JUST LISTED-3-2-2 Brick on 1 acre on pavement close to town, Cent. A&H, built-ins, FP, etc. \$40's!!!!

VERY NICE-3-2-1 Home on 1 acre, close to town, Cent. Heat, Evap. air, nice carpets, nicely remodeled.\$30's!!!!

NICE 4-2 1/2-1 Brick on 1.2667 ac. on pavement at edge of town, built-ins, loads of storage, & much more. PRICED FOR QUICK SALE!!!!

2-1 home, 20 acres, sub. pump, sprinkler, barns & corrals. \$40's!!!!

EXCELLENT COMMERCIAL TRACT 175' x 100', Hwy. 70 & 84, railroad spur access at rear, approx. 1200 sq. ft. bldg. PRICED TO SELL!!!!

NICE 3,500 sq. ft. office bldg. across from Courtthouse. PRICED TO SELL!!!!

JUST LISTED-NICE COMMERCIAL BLDG. ON MAIN HIGHWAY, Approx. 2800 feet of area, suitable for various types of business. Possible Owner Financing to qualified Buyer. \$20's!!!!

APPROX. 3,000 sq. ft. bldg. Railroad frontage. CASH PRICE \$15,000.00

JUST LISTED-DRIVE-IN THEATER, fully equipped, nice snack bar. JUST IN TIME FOR SUMMER SEASON!!PRICED TO SELL!!!!

GEORGE NIEMAN, BROKFR

TAURUS-April 21 to May 20-Recognition for some outstanding endeavor performed by you should soon be forthcoming. Enjoy the prestige.
GEMINI-May 21 to June 20-If you seem unable to complete the tasks at hand, make a list by order of importance. Then set about completing each one, one at a time.

Too Late To Classify
3. Help Wanted

NEEDED: Someone to help elderly man out of bed and into wheelchair, 3 times a day. Call 965-2459 or 272-4453.
3-28t-2tp

His Choice
Visitor: "You don't mean to tell me that you have lived in this out-of-the-way place for over 30 years?"
Inhabitant: "I have."
Visitor: "But, really, I cannot see what you find to keep you busy."
Inhabitant: "Neither can I-that's why I like it!"

GARAGE SALE: Saturday only. 8 a.m.- 4 p.m., 322 W. Ave. E. B15-28t-1tc

ONE MINUTE SPORTS QUIZ

1. Who is Ricky Reneberg?
2. Who is Stacey King?
3. Who is J.R. Reid?
4. What was Frank Viola's record as of July 1st?

Answers:
1. Tennis pro from Houston, Texas.
2. Big Eight leading scorer (basketball), drafted by Chicago Bulls.
3. Star UNC baseballer, drafted by Charlotte Hornets.
4. The Cy Young Award winner was 6-8.

Garage Sale: Saturday only. 8 a.m.- 4 p.m., 322 W. Ave. E. B15-28t-1tc

Answers:
1. Tennis pro from Houston, Texas.
2. Big Eight leading scorer (basketball), drafted by Chicago Bulls.
3. Star UNC baseballer, drafted by Charlotte Hornets.
4. The Cy Young Award winner was 6-8.

MULESHOE AREA





Spring '89

BUSINESS DIRECTORY AND SHOPPING GUIDE

WES-TEX FEED YARDS, INC.
 Custom Cattle Feeding
Wes-Tex Feed Yards, Inc.
 272-7555

Henry Insurance Agency, Inc.
 Serving You Since 1964
 111 W. Ave. B. 272-4581





KENNETH R. HENRY
 CERTIFIED INSURANCE COUNSELOR
 REAL ESTATE BROKER

Bridal Selections for Jill Koerting
 Bride Elect of Steve O'Grady
Muleshoe Art Loft

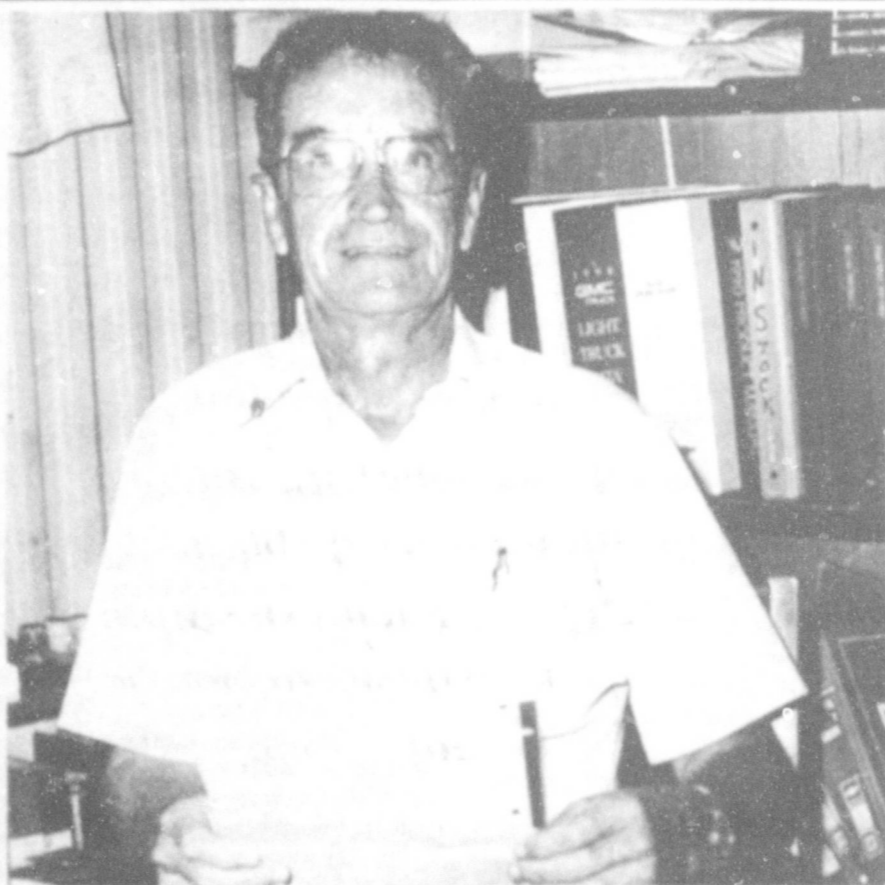

Helping You Is What We Do Best!
 David Tipps, Agency Mgr.
 1612 W. Amer. Blvd. 272-4567



Chuck Sluder, formerly of Clovis, N.M. is now associated with Robert D. Green, Inc. as their Sales Manager.
Chuck has been an auto salesman for the past 28 years and has some Retail Automobile experience.

Leal's Restaurant
 BRYANT SPECIAL
 Meat and Bean Burrito with Jalapenos, Chile & Cheese
\$3.50
 Closed Monday
 11:00 a.m. to 9:30 p.m.
 1542 W. Amer. Blvd. 272-3294



Robert D. Green, Inc.
 "Pick-Up Truck Headquarters"

 4WD Sierra SLX Series 1500 Wideside Pickup
 2400 W. Amer. Blvd. (806) 272-4588

Mr. Sluder is married and has 4 children, 6 grandchildren and attends the First United Methodist Church of Clovis.

Chuck has lived in the area for the past 35 years.

Robert D. Green has a good supply of 1989 GMAC & Chevy Pickups & Suburbans.

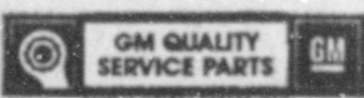
"Give Us A Call And Lets Talk About A Trade"



Mr. Goodwrench

Robert D. Green, Inc.

"Your Pickup & Truck Headquarters"

2400 W. Amer. Blvd. 272-1588

Pivot Products Distributors, Inc.
FRONTIER SEED
 Now Available
 Grain Sorghum Millet Hay Grazer
 1504 W. Amer. Blvd. 272-5536

B & B Medical Supply
 Hospital Beds Oxygen
 Wheel Chairs Walkers
 (806) 272-3707 (817) 663-2004
 616 S. 1st ST. BOX 549
 MULESHOE, TX 79347 QUANAH, TX 79252
 MARK BENEDICT, C.R.T.T.
Where the Patient is No. 1

WAT SERVICES INC.
 319 E. American Blvd.
 MULESHOE, TEXAS 79347
Mobile Communications
 Two-Way Radio Repair
 GARY PARKER Technician Muleshoe - 806-272-4881 Hereford - 806-364-7311

No. 5
 2 Enchiladas (Meat or Cheese), Taco Beans and Rice
\$4.75
Violas Restaurant
 Closed Tuesday
 11:00 a.m. to 9:30 p.m.
 2002 W. Amer. Blvd. 272-3838



Higginbotham-Bartlett Co.
 "Quality & Service At The Right Price"
 215 Main 272-3351



Scoggin Ag Center, Inc.
Tires, Tires, Tires
 We Aim To Please You The Customer
 We make All Types Of Service Calls
 We Fix Flats!!!!
 See Rudy Gonzales
 1532 W. Amer. Blvd. 272-4613

5 Locations To Serve You!
 ★ Clays Corner ★ Enochs ★ Muleshoe
 ★ Pleasant Valley ★ Old Griffith
Farmers Co-Op Elevators

Pick-Up Seat Exchange
 Complete Seat Overhaul
 Replacement Springs Molded Carpets

McCormick's Upholstery & Drapery
 109 S. 1st 272-1660