

Lois Nivens, Bride-Elect, Is Flower Honoree

Mrs. Lois Nivens, a bride-elect, honored with a miscellaneous party Friday evening at the home of Miss Dolly Newton...

Mrs. Howard, Recent Bride, Is Honored

Mrs. Floyd Monroe Howard, Jr., recent bride, was honored with a miscellaneous shower Wednesday evening at the home of Mrs. Clyde Champion...

Fatsy Ann Moeller Has Birthday Party

Fatsy Ann Moeller, daughter of Mr. and Mrs. Fritz A. Moeller, celebrated her birthday Saturday, Feb. 12, with a party at the home of her parents...

Christian Church Board Has Coffee

The executive board of the First Christian Church met at the home of Mrs. A. C. Crozier last Thursday morning for a coffee.

Reading Is Given by Mrs. Mathis At Business Club Meeting

The Tuesday Uplift and Study Session was a reading given by Mrs. John A. Mathis, Jr., at a meeting of the Business Club Monday evening of last week at the home of Mrs. Fred Cole.

Nurseryman Gives Landscaping Talk

A Mr. Carpenter, nurseryman, gave an interesting and instructive talk on landscaping at a meeting of the Artesia Garden Club Friday afternoon at the home of Mrs. J. J. Kennedy.

Dr. Kathryn Behnke

Palmer Graduate Chiropractor 105 South Roselawn, Artesia Office Phone 861 Evening and Emergency 656-M Office Hours: Daily except Wed. 9:30 to 12:30; 1:30 to 5:30 Listen to Radio Station KSWX Tues. and Fri., 3:15 P. M. for Chiropractic Health Message

LOCALS

Mrs. Margaret Elliott and son, Cecil Elliott, of Checotah, Okla., arrived last Thursday to spend the winter with another son and his wife, Mr. and Mrs. John Elliott.

Mr. and Mrs. B. E. Green left Friday for Tyler, Texas, called there because of the serious illness of Mr. Green's sister.

Mr. and Mrs. Don Mayes have moved into their new home in the 700 block West Centre Avenue in the Alta Vista Addition.

Mr. and Mrs. G. Z. Floyd of Oil Center, formerly of Loco Hills, were in Artesia Saturday.

Mr. and Mrs. T. E. Brown returned home Monday from a two-week visit in Texas.

Mr. and Mrs. Leland Wittkopp spent the week end in El Paso visiting Mr. and Mrs. Frank L. Wilson. Mr. Wilson is in a hospital there. He underwent an operation Wednesday of last week and is doing nicely.

Revival Meeting Is In Session At Holiness Church

A two-week revival meeting at the Pentecostal Holiness Church, 1815 North Oak in the Morningside Addition, opened Sunday with Evangelist James D. Dority of Camden, S. C., bringing the messages. It was announced by Rev. S. W. Blake, pastor.

Services are being held at 7:30 o'clock each evening and will continue through Sunday, Feb. 26. Evangelist Dority was engaged in youth work throughout the year 1949.

Subjects on which he will speak during the revival include: "Worthy the Lamb," "The Sinner's Song," "Heaven or Hell, No Other Alternative," "A Sunstroke Conversion," "Threefold Secret to a Successful Life," "Bible Deliverance," "Signs of the Last Days," "The Believer's Baptism."

Star Worthy Grand Matron To Make Her Official Visit Here

Mrs. Bess Bird of Roswell, worthy grand matron of the Order of the Eastern Star, will make her official visit here Friday evening, it has been announced by Mrs. Harold Kersey, worthy matron.

A covered dish supper will be served at 6 o'clock at the Masonic Temple and the regular meeting will convene at 7:30 o'clock.

Embry Wall of Elida, worthy grand patron, will also be present. A tea, honoring Mrs. Bird, will be held from 2 to 4 o'clock Friday afternoon at the home of Mrs. Ralph Pitt.

Mrs. C. R. Blocker Talks On UN At Woman's Club Meet

Mrs. C. R. Blocker gave an interesting talk on the United Nations, giving a detailed report of their accomplishments in the past and the future, at a meeting of the Study Group of the Artesia Woman's Club Friday afternoon at the home of Mrs. Fred Cole. Mrs. E. M. Perry presided in the absence of Mrs. John Rowland.

Mrs. Cliff Loyd Is Hostess Thursday To Friendly Nine

The Friendly Nine Bridge Club met with Mrs. Cliff Loyd Thursday evening of last week. Mrs. Robert Bourland held high score for the evening. Mrs. L. A. Hanson held low score and bingo prize was awarded Mrs. John Heaton.

Refreshments were served to members.

Mr. and Mrs. Cobble Observe Anniversary



MR. AND MRS. J. F. COBBLE The above are Mr. and Mrs. J. F. 49th wedding anniversary on Sun-Cobble, shown celebrating their day, Feb. 5, at their home.

Mmes. H. N. Morgan, H. D. Burch, L. A. Hanson, Robert Bourland and J. L. (Don) McNallen, members and Mmes. John Heaton, R. L. Williams and Mildred Chipman, substitutes.

Lakewood Extension Meets On Wednesday

An all-day meeting of the Lakewood Extension Club was held Wednesday of last week at the Lakewood School cafeteria with 10 members and four guests present. Members and guests made cancer bandages in the morning. In the afternoon, Miss Wynona Swenson, county demonstration agent, gave a talk on the planting and care of bulbs and house plants.

Mrs. Roy Angell, vice president, presided at the business meeting in the absence of the president, Mrs. R. L. House. Another all-day meeting at the school cafeteria was planned for Wednesday to finish the club's quota of cancer bandages.

Friends To Sew On Drapes For Clark Home All Day Friday

Mrs. C. A. Clark, who with her husband, Rev. Clark, is moving into their new home at 708 South Eighth Street in Artesia, has announced an all-day sewing on draperies at the home Friday. At the noon hour, Mrs. Clark will serve lunch to those who come to sew.

Rev. and Mrs. Clark have been living the last year and a half at Dexter, where Rev. Clark has been

the home of Mrs. E. P. Malone, with Mrs. M. C. Ross as co-hostess, 2:30 p. m.

Official visit to Artesia Chapter Order of the Eastern Star by Mrs. Bess Bird, Roswell, Masonic Temple, covered dish supper, 6:30 p. m.; meeting at 7:30 p. m.

Artesia Country Club, annual banquet and business meeting, Veterans Memorial Building, 7 p. m.

Assemblies God Of This Section Will Meet Here

The annual Sunday School convention for the Assemblies of God of Southeast New Mexico will be held Thursday and Friday at the local church at Fourth and Chisum Avenue, it has been announced by Rev. J. H. McClendon, pastor of the Artesia church.

Rev. Earl G. Vanzant of Roswell, state Sunday school representative, will preside.

The principal speaker will be James E. Hamill of Memphis, Tenn.

The convention will convene at 10 o'clock Thursday morning and at noon that day lunch will be served by women of the local church.

Rev. McClendon extended an invitation to the general public to attend throughout the convention.

Striking Town Coat



Velvet and broadcloth combined.

By VERA WINSTON VELVET COMBINED with inky black smooth broadcloth to tone, adds up to a striking town coat, that is as warm and comfortable as it is attractive. The velvet is used for the slim, form-fitting bodice detailed with a perky, upstanding collar and pointed cuffs. The bodice joins the skirt at the hipline curving up in front, the skirt, cut full and on circular lines, is gathered on to the bodice.

Backed By Truman

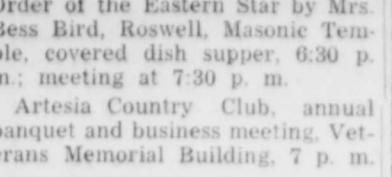

Emory Allison

DURING a press conference in Washington, President Truman announced that he hoped Missouri Democrats would nominate Emory Allison (above) as their candidate for the Senate, President pro tem of the Missouri State Senate, Allison, if selected, would oppose Sen. Forrest Donnell, St. Louis Republican seeking re-election. (International)

GO TO CHURCH SUNDAY

MOVING? Artesia Transfer & Delivery Co. Nothing Too Small or Too Large 110 North First Phone 668-M



He never was a cowboy, but he did polish big guns in the navy.

CARD OF THANKS

We wish to express our thanks for all kindness and sympathy shown during the illness and at the death of our loved one, Dr. Hugh T. Willoughby—Mrs. H. T. Willoughby and Mrs. Mattie B. Willoughby. 13-1tp

KSPS PROGRAM SCHEDULE

Table with columns for time slots (TUESDAY AFTERNOON, 1450 ON YOUR DIAL) and program names (Personality Time, Farm & Market News, Local News, etc.).

ATTENTION MOTORISTS! SPRING TUNE UP SPECIAL FOR FEBRUARY AND MARCH MAJOR TUNE UP INCLUDES: Check Cylinder Compression, Remove and Overhaul Distributor, Adjust Distributor Points or replace if necessary, Check Rotor and Small Lead Wires for Leaks, Check and tighten Primary and Secondary Wires, Reset Ignition Timing, Check Battery and Line Voltage and add water, Clean and Tighten Battery Terminals, Clean and Space Spark Plugs, Check Coil and Condenser, Remove and Boil Out Carburetor, Overhaul Carburetor and Adjust, Check and Blow Out Fuel Lines, Clean and Re-Oil Oil Bath Air Cleaner, Tighten Cylinder Head and Manifolds, Road Test for Performance. Special Labor Price—Six Cylinder Cars \$10.50 (REGULAR PRICE \$14.50). Special Labor Price—Eight Cylinder Cars \$12.50 (REGULAR PRICE \$16.50) (Plus Necessary Parts). COX MOTOR CO. "Your Chrysler-Plymouth Dealer" 301 South First Phone 841 or 842

READY-MIX CONCRETE \$15.00 per Yard Delivered within City Limits Sand, Crushed Rock, Fill Dirt Atlas Cinder-Concrete Blocks READY-MIX CONCRETE CO. Walter Nugent, Contractor 210 East Mosley Phone 718-W

SENSATIONAL VALUE ONLY FRI.-SAT. ONLY 69¢ THIS CERTIFICATE WORTH \$4.31 THE PEN WITH A LIFETIME GUARANTEE THE NEW PLUNGER FILLER—VACUUM Zip—Only One Pull and It's Full This pen holds 200% more ink than any ordinary fountain pen on the market! You can write for three months on one filling! No repair bills! No pressure bar! Every pen tested and guaranteed to be unbreakable for life. Get yours NOW! THIS PEN GIVEN FREE if you buy one in the city for less than FIVE DOLLARS. ADD 6¢ FOR MAIL ORDERS. MANN REXALL DRUG CO. Artesia, New Mexico This Pen Will Be \$5.00 After Sale

Homemaking Tops All Pursuits Of Women In State

In New Mexico housewives today outnumber the women in all other roles combined, by a ratio of more than three to two.

This is the finding of Annamary

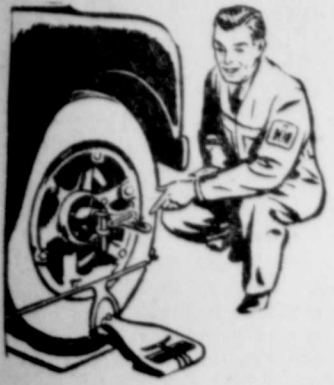

Wheels out of line?

Misalignment causes erratic steering and excessive tire wear. Our up-to-date equipment and skilled service men can quickly correct this condition.

Mahone-Smith Motor Co.
406 North First Phone 326



INTERNATIONAL TRUCKS



Southeast Engineering Company

General Surveying
Oil Field, Water Rights,
Farm and Ranch, Town Lots,
General Engineering and Drafting

509 West Main St. Phone 475
Artesia, New Mexico

WE FEATURE LONG-TERM, REASONABLE INTEREST LOANS

Through Major Life Insurance Companies

On Business, Residence, Farm and Ranch Properties
Also F.H.A. or F.H.A.-GI Loans
Preserve Those Precious Papers on Film!
We Do Microfilming.

CURRIER ABSTRACT CO.

102 Booker Building Phone 470



BOWMAN LUMBER CO., INC.

"The Builders' Supply Store"

310 West Texas Phone 123

WEST COAST FIR

2x4 and 2x6 \$10.50 per 100

SHEET ROCK

4x8 3/8-Inch \$4.50 per 100

WATER HEATER—20 Gal. Natural ... \$58.50

CORRUGATED ROOFING

6, 7, 8, 9, 10, 11, 12 \$10.50 Sq.

WOOD SHINGLES

5/2-16 Inch No. 1 \$11.75 Sq.

5/2-16 Inch No. 2 \$8.50 Sq.

DOORS

2⁰x6⁸ 2-Panel Fir Door \$7.15

2⁶x6⁸ 2-Panel Fir Door 7.45

2⁸x6⁸ 2-Panel Fir Door 7.60

2⁶x6⁶ 1 1/2 Glass Door \$9.75

2⁶x6⁶ 1 1/2 Glass Door 9.85

2⁸x6⁶ 1 1/2 Glass Door 9.95

USDA Reports On Sweet Findings

Morgan, consumer research director of Iliopolis, Ill., who based her calculations on the results of a nationwide study.

The study is being conducted by Miss Morgan to uncover current facts about American women. The research reveals that slightly more than 115,700 women in New Mexico more than 20 years old this year will manage homes as opposed to following other pursuits. They will constitute 70 per cent of the 179,600 New Mexico women of adult years expected to be included in the 1950 census.

The New Mexico average of women engaged in homemaking, 70 per cent, tops the national average of 51. The housewife percentage for all eight mountain states combined is also 61 per cent of the 1,464,500 females in the area.

Also disclosed in Miss Morgan's report is the fact that New Mexico women have achieved a current birthrate of 34.9 children per 1000 population, the highest rate in the area.

GO TO CHURCH SUNDAY.

Wife Preservers



When you are buying an electric iron, try it for weight. An iron weighing no more than four pounds saves energy in lifting.

SUBSCRIBE TO THE ADVOCATE
GO TO CHURCH SUNDAY.

CAMERA CATCHES INGRID FEW HOURS BEFORE STORK



JUST SIX HOURS BEFORE SHE GAVE BIRTH to a "big" baby boy, film actress Ingrid Bergman (right) walks her dog outside her apartment on Bruno Buozzi Street, Rome, Italy. A chauffeur stands nearby. At left is a closeup of the movie star, Italian movie director Roberto Rossellini, who has announced plans to wed Ingrid following her divorce from Dr. Peter Lindstrom, was at her bedside in the hospital. (International Radiophoto)

Bill Snyder, extension wool-marketing specialist.

"To stress either breeding or marketing alone is not enough," Snyder explained. "From the production angle, the value of ram fleeces in New Mexico, within years, has varied from \$3.24 to \$16.95—a difference of more than five to one. On the other hand, it was proven in 1949 that the market

SELECTIVE BREEDING STEPS UP RETURNS

Stepping up returns to the wool grower requires the harnessing of herd improvement through selective breeding with improvement of wool marketing practices, says

value of an experimental clip in New Mexico could have been increased \$1500 by grading the entire clip according to length of wool."

Plans Announced For Summer Camp National Guard

New Mexico and Louisiana National Guard officers recently conferred with Fort Bliss officials concerning the National Guard summer training encampment to be held at Fort Bliss next summer. Dates of the 14-day summer camp have been set for Aug. 13-27.

Approximately 3000 National Guardsmen from the two states named will participate, about 2200

coming from New Mexico and 800 from Louisiana.

The training here will be for antiaircraft units of both National

New Greek Premier

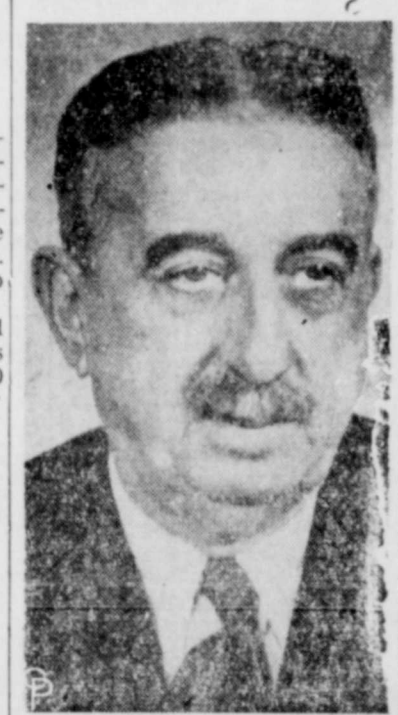

A NEW GREEK "caretaker" government was sworn in when John Theotokis (above) took office in Athens as Premier and Minister of National Defense. The government will function until the new general elections are held in Greece. (International)

SCOTT'S SCRAP BOOK

By R. J. SCOTT

13-YEAR-OLD DRUMMER BOY DIRECTED THE BATTLE OF MAUBERGE, IN NORTHERN FRANCE, IN 1792.

THE BOY SLIPPED UP BEHIND THE AUSTRIAN ARMY AND BEAT A RETREAT MARCH, WHICH "DREW" THE AUSTRIANS INTO DISORDER, AND HELPED THE FRENCH TO WIN.

THE LAD WAS KILLED BUT HE IS ONE OF THE GREAT HEROES OF THE FRENCH.

SCRAPBOOKS

WHAT IS THE DAILY OUTPUT OF A SALT MINE IN NEW YORK STATE?

4,000 TONS DAILY.

THE LARGEST ARTIFICIAL DIAMOND IN THE WORLD IS 1/2 INCH LONG, 1/16 INCH WIDE, AND WEIGHS 1/10 GRAIN. IT WAS MADE IN A MID-WESTERN UNIVERSITY FROM GUM ARABIC CARBON.

Guards. For their training, the men will be organized as one brigade with two groups from New Mexico and one from Louisiana.

The conference was devoted to discussion of necessary weapons, equipment, recreation and supplies for the summer camp.

Advance detachments of the two National Guard organizations will arrive three days in advance of the main body of troops from New Mexico and Louisiana.

READ THE ADS

Words of the Wise

Faith always implies the disbelief of a lesser fact in favor of a greater. A little mind often sees the unbelief, without seeing the belief of large ones. —(O. W. Holmes)

Sorrowful Queen



CHOSEN as "Miss Diaper Queen of 1950," 17-month-old Mary Kennedy allows her "tears of emotion" to flow freely as she holds silver cup presented to her in New York. The Queen is attired in a \$1,200 mink "Yasmin diaper" named after Rita Hayworth's baby. (International)

Price Support 1950-Crop Beans

The U.S. Department of Agriculture has recently announced price support for 1950-crop dry edible beans will be available to farmers who plant within acreage allotments to be announced by the department at a later date.

The price support-acreage allotment program is designed to effect production adjustments that will maintain supplies and prices at fair levels to producers and consumers. The 1949 crop was a record 20,059,000 hundredweight cleaned beans.

Dry beans grading U. S. No. 2 or better will be eligible for support under the 1950 crop program at levels which will reflect to farmers an average of \$8.30 per hundredweight on a thrasher-run basis. This is approximately 75 per cent of parity. Price support for 1949 crop dry beans averaged about \$6.55 per hundredweight on a thrasher-run basis.

Beans eligible for price support in the 1950 program are the classes: Pea, Medium White, Great Northern, Small White, Flat Small White, Pink, Small Red, Pinto, Cranberry, Red Kidney, Standard Lima and Baby Lima.

Artesia Lodge No. 28 A. F. & A. M.

Meets Third Thursday Night of Each Month. Visiting members invited to attend these meetings.

Artesia Credit Bureau

DAILY COMMERCIAL REPORTS AND CREDIT INFORMATION Office
307 1/2 West Main
Entrance on Roselawn
PHONE 37

Dunn's Garage

Used Cars are Better
LET'S SWAP TIRES!
Full Values
Given on Old Tires
Dunn's Garage
For Better Service

READY NOW! EVERYTHING for your Spring Sewing Spree!



HIALEAH* RAYON GABARDINE

SEWING'S THE WAY TO SAVE ON CLOTHING! **79¢** yd.

The look of fine wool, the rich, deep colors you only expect to find in wool—yet this is hand washable rayon! Figure the savings in Penney's low, low price... just 79c a yard! Ideal weight for skirts, slacks, sport shirts. Good value! 42 Inches Wide.

*Reg. U. S. Pat. Off.

ALL WOOL YARD GOODS
Stripes, Plaids and Solid Colors.
54 Inches Wide

WOMEN'S PANTIES
Band Leg Style
White, Maize, Pink
Small, Medium, Large

88¢ per Yard **4 for 1⁰⁰**
AT PENNEY'S



comfort 'n mileage side by side

Slip your foot into a City Club... discover real comfort... real shoe value. Here are fine leathers, superb workmanship, smarter styles in shoes that are sensibly priced. In your size and width and we guarantee fit.

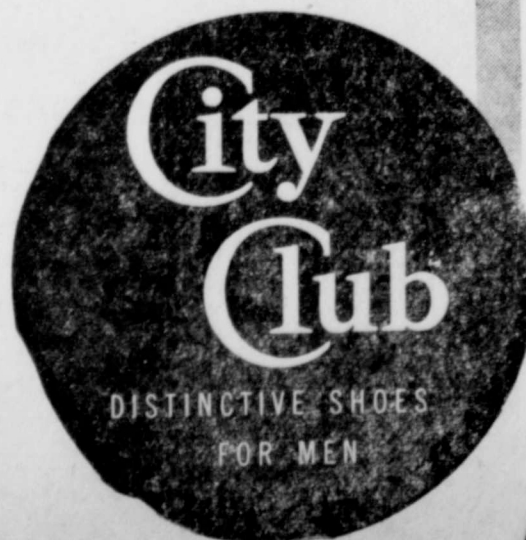

You've seen these smart shoes nationally advertised... now see how they look on your foot

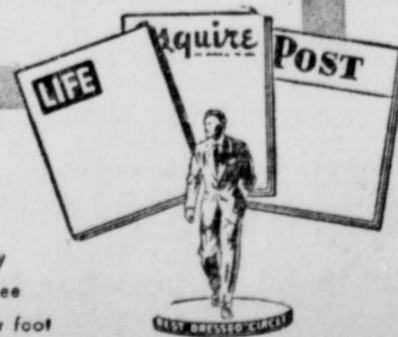

ARTESIA SHOE STORE
114 WEST MAIN

**Support
pp Beans**

Department of Agriculture has announced that the 1950-crop beans will be available to plant within acreage announced by a later date.

Support-acreage allowances are designed to effect adjustments that will reflect the price of \$6.30 per bushel for a thrasher-run basis. Support for 1949 beans averaged about 100,000 bushels.

Dr. N. M. Borthwick
VETERINARIAN
Will Be at
WILSON FEED & FARM SUPPLY STORE
Every Tuesday
to 12 A. M.—1 to 4 P. M.

Fryers, Broilers Are Plentiful In Southwest

Farm prices in most of the major fryer and broiler producing areas of the Southwest have dropped four to five cents per pound since early January and they now are averaging about 10 cents per pound lower than one year ago, according to the Southwest area office of the Production and Marketing Administration.

In most areas of the Southwest, supplies of fryers and broilers are plentiful and consumers are urged to take advantage of the situation. The lower prices, can help the homemaker balance her family's food budget and at the same time help producers, who report that present selling prices are below their cost of production, PMA officials say.

READ THE ADS

Amputees Can Walk Easily With New Legs

Three years of controlled research on 500 amputee veterans resulted in the assurance by the Veterans Administration that many amputees with legs off above the knee will walk more easily hereafter.

In fact, the VA announced, any eligible amputee veteran who is determined medically feasible, may have one of the limbs free of charge the next time he needs a leg.

The above-knee artificial leg has always been a problem for limb makers and amputees. Pelvic hinges, heavy suspension harness and even the most improved knee locks have resulted in high amputees being forced to use a sailor's or rolling gait. The new suspension type leg eliminates the pelvic hinges and harness. The limb is held to the stump by moderate suction created in the closed socket each time the leg is lifted in walking. Thus, with a great deal of weight removed, the closely fitting leg becomes almost a part of the veteran. He walks with much greater freedom of movement in all directions.



NEW FLAG FOR GENERAL BRADLEY

WAC PRIVATE Corinne Gillis examines in Washington the new flag designed for Gen. Omar N. Bradley, chairman of the Joint Chiefs of Staff. The flag represents the unification of the armed services. The three golden arrows, held by the American Eagle in its talons, symbolize the Army, Navy and Air Force. On its chest is a shield of 13 stripes, representing the original 13 American Colonies. (International Soundphoto)

**IT'S PENNIES NOW
But Savings Grow Fast!**

That's the right idea! The kind of idea that leads to the fulfillment of life-long dreams. It's a wise woman who sees in her small, steady savings, better living in the future! No prophet could see ahead more clearly! Start reaching for your goals now by planning a workable budget that allows for immediate needs and savings, too. Open a special savings account today with the Artesia Building and Loan Association.

OFFICERS AND DIRECTORS:
Emery Carper, President
Harry J. Nelson, Secretary
Clyde Guy, Vice President
Allan K. Richardson Glenn Booker Sam Sanders

Artesia Building and Loan Association

201 1/2 South Fourth Phone 870

Lodge No. 28
A. M.

Third Thursday of Each Month
Meeting members invited to attend these things.

PHONE 943
STEVE W. MASON
LOW INTEREST RATE, LONG TERM,
FARM, RANCH AND CITY PROPERTY LOANS.
209 Carper Building Artesia, N. M.

CECIL NICKELL
CONSTRUCTION COMPANY
CALICHE ROADS
OIL FIELD PITS — RESERVOIRS
Call C. M. Berry Artesia, 859-R
Phone 118 P. O. Box 215 Tatum, New Mexico

ARTESIA BUSINESS DIRECTORY
A Thumbnaill Classification of
EMERGENCY and IMPORTANT
PHONE NUMBERS and ADDRESSES
Artesia Advocate, 316 W. Main—Call Us—Ph. 7

EMERGENCY
Police, Tell Central, or Call Ph. 198
Red Cross Phone 328-W
Ambulance Ph. 707

AUTOMOTIVE
Artesia Auto Co., Wrecker Service Ph. 52
PLUMBING AND HEATING
C. Bivins Plumbing & Heating, 301 North Roselawn Phone 682
COMMERCIAL PRINTING

National Guard Is Vital Factor, Says Lt. Belshe

The citizen-soldiers who voluntarily devote many afterwork hours to training in the National Guard are a vital factor in America's blueprint for defense, according to First Lt. Marshall Belshe, commanding officer of the Artesia unit.

In every war America has fought, the National Guard provided the core of trained soldiers who formed the nucleus for hard-hitting divisions and armies, he said.

Unique in membership, the guard boasts of a past that antedates by many years the establishment of the U.S. Army. More than 380,000 men throughout the country trade their civilian clothes for uniforms and participate in drills, weapon fire and military tactics as volunteer soldiers one night a week, Lieutenant Belshe said.

Each state organizes and controls its own National Guard, with the Department of the Army distributing equipment and Regular Army instructors supervising training. The governor is the only man in peacetime who can mobilize his National Guard units always for duty solely within state boundaries—but in the event of a national emergency, the President can order the guard to federal service, the commanding officer pointed out.

The National Guard is the vehicle through which well-trained men practice preparedness in today's tense world, said Lieutenant Belshe, continuing, "Their sacrifice signifies far more than the comparatively few hours devoted to drills and maneuvers. For every officer and soldier knows that he will be 'first to go' if war breaks."

"Meanwhile quietly and virtually unheralded, these volunteer militiamen are marching in footprints etched by their courageous ancestors at Lexington and Concord."

of the stump by surgeons who have attended clinics conducted during the last year by the VA. This certified surgeon must prescribe the leg as medically feasible. Once the veteran is approved for such a leg, he may also have a suction socket fitted to his present limb as a spare.

The limbs will be built by orthopedic limb manufacturers, who also have been trained at the VA clinics.

The new type leg has been tested on below the knee amputees but difficulty in producing suction has prevented extensive use. Research is continuing but VA emphasized that no suction legs are being authorized for below the knee amputees.

I.O.O.F. LODGE
Meets
Wednesday, 7:30 P. M.
I.O.O.F. Hall, 510 West Main

Artesia Credit Bureau
COMMERCIAL PORTS AND INFORMATION Office
West Main
Office on Roselawn
PHONE 37

Garage
Values
Old Tires
Garage
ter Service

ING
g Spree!

99¢ yd.

colors you
this is hand
in Penney's
deal weight
value! 42

99¢ yd.

colors you
this is hand
in Penney's
deal weight
value! 42

99¢ yd.

colors you
this is hand
in Penney's
deal weight
value! 42

99¢ yd.

colors you
this is hand
in Penney's
deal weight
value! 42

99¢ yd.

colors you
this is hand
in Penney's
deal weight
value! 42

ENJOY DINING AND DANCING at the RANCH HOUSE

(Formerly Colonial Club on Carlsbad Highway)
UNDER NEW MANAGEMENT

Try Our Delicious
MEXICAN AND STEAK SPECIALTIES

Music from 9 P. M. to 1:30 A. M.

LEE BALL AND HIS RANCH BOYS

We Are Open from 10 A. M. to 2 A. M.
No Cover Charge on Week Nights!
The Club Has Been Remodeled and
We Have Installed New Furniture.
Come Out and Have a Good Time!

ROBERT AND RUBY SMITH, Proprietors

WE ARE NOW OFFERING A COMPLETE AUTO RADIO SERVICE

We Have Installed the Most Modern Testing Equipment and Have the Trained Mechanics to Put Your Car Radio in Perfect Condition.
Charges Are Reasonable!

Drive in Today and Regularly for a Check-Up and Fast, Efficient, Courteous Repair Service on Your Car or Truck.

GUY CHEVROLET COMPANY

BUICK CHEVROLET OLDSMOBILE
Authorized Dealer

SERVICE DEPARTMENT

101 West Main Phone 291

Marketing Wool By Length Gives Price Advantage

It would appear that improved methods of marketing wool plus better preparation of clips for sale should mean better prices to the woolgrower. Actually, studies by the New Mexico Agricultural Experiment Station and other stations have shown that the premium paid for wools put up in certain ways has not offset the extra expense involved. In other cases it has.

Apparently, pre-shearing grading of New Mexico clips by length of wool has increased the selling

price of such wools. Certain co-operating ranchers have been following this system of packaging wool recently. Today, two such experimental clips have an enviable reputation on the Boston market as the best "put-up" wools in the West. And the selling price of these clips reflects the improved manner in which they have been prepared. Moreover, the cost of this work is not prohibitive. In fact, the expense would be negligible for many co-operating ranches, as their ewes would already have been classified and marked by length groups.

In 1948, one clip of 65,000 pounds of wool was corral-graded for length, and price advantage per pound (clean), so handled, was 6

cents. Another clip of 135,000 pounds of wool also was corral-graded for length in that year, and price advantage per pound (clean), so handled, was 10 cents.

In 1949, length-grading of certain experimental New Mexico clips enhanced their marketability. The selling price of one such clip would have been increased \$1500 by table-grading, had the entire clip been sold by length-grades—or an increase of 3 cents per grease pound.

Preliminary results from other states indicate that well-bred, uniform clips may command a top price without sorting by wool grades. But there may be some price advantage in grading those clips with a large number of grades. Marketing original-bag find wools by length has also netted higher clip returns in certain other states. Nevertheless, judging from these reports, there will be no sudden changeover to the "Australian system" of wool marketing, either in this country or within the state.

Number Of Milk Cows Levels Off

After drifting down hill for about five years, this year the number of milk cows in this country seems to have leveled off.

Early this year, farmers in all parts of the country had a record number of young stock in proportion to the number of mature milk cows. So any lighter culling could bring a fairly large increase in cow numbers in all regions. However, economists of the U.S. Department of Agriculture say any increases are likely to be moderate. And they look for further decline in cow numbers in the western corn belt, where cash grains and meat animals still offer better returns to farmers than does dairy farming.

In the last few years, by keeping better cows, culling out the lowest producers, and feeding more concentrates and better roughages, dairy farmers generally have managed to get more milk per cow. Up to this year the more milk per cow has just about offset the effect of the decline in milk cow numbers.

This year, with cow numbers steady and a record output of milk per cow, dairy farmers have turned

'Snow White' Staging To Be Friday



"Snow White and the Seven Dwarfs" a scene from which is shown here, will be presented by a New York company as a stage musical on the stage of Artesia High School at 3 o'clock Friday afternoon and at 8 o'clock that evening under the auspices of the Artesia Kiwanis Club. Tickets may be purchased from any member of the Kiwanis Club. They are priced 60 cents for children and \$1.20 for adults, tax included.

Selective Breeding Nets Ranchers \$3 Fleece More

New Mexico ranchers have made considerable strides in selective sheep breeding. In 1940, there was little of this work being carried on within the state. But in 1949, approximately 1000 rams were certified by extension specialists for length of wool and other production indices. So, under last year's project alone, woolgrowers stood to benefit from the improved mating of some 25,000 head of breeding ewes. And the number of sheep now being improved in this manner is considerably greater, considering the carryover of breeding stock from programs of previous years. Today, about 15 ranches in New Mexico are raising rams and ewes from their own stud herds, on a ram certification-ewe classification basis.

Certain cooperating ranchers have secured notable results. Since beginning a long-time plan of selective breeding about 1941, they have increased the average clean fleece weight about one and one-half pounds. Eight years ago, these cooperators were shearing about three pounds of clean wool per fleece. Of indifferent type and length, their average fleece value then approximated \$3.75, reckoned at present market levels. Today, these same ranchers are shearing four and one-half pounds of clean fine staple wool per fleece, for an

Oil Report—

(Continued from Page One)
Total depth 2985; testing.
S. P. Yates, State 1-G, NW SW 23-18-28.
Total depth 2522; waiting on cement.
Suppes & Suppes, Miller 5, NE NE 6-18-29.
Drilling at 1717.
C. T. McLaughlin, Bedingfield-State 1, NW NW 31-17-28.
Drilling at 2125.
American Republics Corp., Robinson 16-A, NE NE 34-17-29.
Rigging up.
Magnolia Petroleum Corp., Hamilton-Federal 1, SE NE 5-20-24.
Drilling at 18.
Jones & Watkins, La Esperanza-State, NW NW 10-19-29.
Drilling at 150.

average fleece value of \$6.75. Together with this increase in income from wool, lamb conformation, carcass grading and slaughter selling price have been stepped up through selective breeding.

BALL POINT PENS by Fineline, the student's choice at \$1.50. Artesia Advocate, office supplies.

SUBSCRIBE TO THE ADVOCATE

Bob: "He was with a girl that works as a cook over at the Circle B Ranch. She's one of them nine by twelve girls."
Dick: "Nine by twelve?"
Bob: "Yep, you feed 'her at nine and by twelve, she's hungry again."

SUBSCRIBE TO THE ADVOCATE

Robert Bourland INSURANCE
Artesia Auto Co.
PHONE 52

VETERANS!
Drafting Service
House Plans FHA Approved
G.I. Leo Williams
Phone 314-M

MONEY TO LOAN
On Ranches, Farms and Improved City Property, Low Interest Rates—Long Term Loans.
W. O. MONTGOMERY
221 1/2 North Main Phone 422
Roswell, New Mexico



"Mom Sure Can Pack Delicious Lunches"

... but most of all she sure buys delicious Bread!

Mom says all the original wheat richness is in this bread, because it is "slo-kneaded, slo-baked."

Ask for Ross Bakery Products at Your Grocery.

Distributors of

FRESHE BREAD

ROSS BAKING COMPANY

Home Owned and Operated

ALL-PULLET FLOCK LAYS MORE EGGS

Farm families planning to have laying flocks in production during the last half of the year, when egg prices are always best, should consider the advantages of all-pullet flocks.

Pullets lay 20 to 30 per cent more eggs than hens. They lay more eggs during the fall months, when prices are highest. Pullets produce eggs more economically than hens. All-pullet flocks are healthier than mixed flocks of hens and pullets.

Selling old hens each year helps to break disease cycles. The feed eaten by a growing pullet is about equal to that eaten by a molting hen.

ed out more milk every month than during the corresponding month of last year. On the other hand, the use of whole milk and cream has continued about the same as a year ago. So the increase in total output of milk has gone into manufactured dairy products—less into production of evaporated and dry whole milk, but more into making butter and cheese.

85 Per Cent U.S. Farms Owned By Individuals

Farm land in the U. S. is mainly owned by private individuals, but a national goal of more owner-operated, family farms has been only partially reached.

A recent U.S. Department of Agriculture report on farm ownership shows that 85 per cent of the nation's land in farms is owned by individuals, 6 per cent is held by corporations, 6 per cent is owned by the public and 3 per cent is in Indian lands.

Forty-one per cent of the farm acreage in the U. S. owned by individuals is in holdings of a thousand acres and up. And 28 per cent is in holdings of 25 hundred acres and over. Those holdings cover the country as a whole, including the West, where cattle ranches commonly must cover more than a thousand acres to provide a living for a farm family.

About one-fourth of the farm owners have from 70 to 139 acres. Nearly a fifth have holdings ranging from 30 to 69 acres and an-

other fifth have less than 30 acres each, taking the country as a whole.

Nearly 80 per cent of the farm land held by individuals in the U. S. is owned by farmers and retired farmers, 14 per cent is owned by business and professional people, two per cent is owned by housewives and five per cent by clerical people and laborers.

The report shows that relatively few acquire farms while they are young. Only one out of four owning farms was under 45 years of age. Farmers continue to operate in life, do not retire as early as people in other occupations. And most farmers of today did not reach ownership by climbing the "agricultural ladder." Less than a third had gained experience as both farm workers and tenants before acquiring ownership.

PALACE DRUG STORE

ON SALE THURSDAY, FRIDAY & SATURDAY
Walgreen Agency DRUG STORE

PO-DO CANASTA Twin Decks Rules, too... 1.19 Sale price... 1.19	MINERAL OIL "WORTHMORE", FULL PINT (Limit 1) ... 19c	Assorted JIG SAW PUZZLES Always a favorite... 29c
In Three Scents \$1.19 Amoray Deodorizer 12-ounce dispenser 98c	Suppositories 35c GLYCERIN, INFANT OR ADULT (Limit 1) ... 24c	Dobson Deluxe Bath Brush Removable handle... 79c
Eico 2-CELL Flashlight All metal... 79c	MILK OF MAGNESIA Phillips... Pint 39c	Golden Crown Ankle or Knee Cap Large, Small... 98c
Star RUBBER BANDS 2 for 15c	Mercurochrome "WORTHMORE", 1/2-OUNCE BOTTLE (Limit 1) ... 8c	30 Cheffing SANDWICH BAGS They're only... 9c
	Fresh, Potent VITAMINS	
	Olafsen OLEUM Percormorphum 10cc Bottle 75c 50cc Bottle 238c	
	Cod Liver Oil Olafsen, Full pint... 119c Vitamin E Capsules... 265c 50-Mg. Bottle 100... Brewers Yeast... 49c 7 1/2-Gr. Bottle 100... Vitamin A Capsules... 119c 25,000 Units, 25*... Vitamin Chloride... 398c 50-Mg., 100*...	

Dr. Edwards' 30c OLIVE TABLETS Tin of 30 (Limit 1) ... 18c	HOUSEHOLD NEEDS	Walgreen Ammoniated TOOTH POWDER 33c
Walgreen ASPIRIN TABLETS Packet of 100... 2:51c	"Kordite" Plastic Clothline 50 Feet 98c 100 Feet 135c The STRONG line with the steel core, will not stretch or sag.	39c Bottle Camphorated Oil... 3-oz. 1 Limit 1 only... 27c
Chef Line 80 PAPER NAPKINS Embossed (Limit 2) ... 14c	GLASBAKE LOAF PAN Heat-resisting, 13x8 1/2... 55c	60c Size BROMO SELTZER 2 1/2-oz. Bottle... 49c
	BOWL COVER SFT "Mon-Tex" 5-piece... 33c	
	Aluminum ELECTRIC PERCOLATOR 2-cup... 295c Perks the coffee right at the table with its own built-in stove. Has heat-resisting handle, glass top.	

MORE POWER *than ever!*

MORE VALUE *than ever!*



NOW... the most powerful truck engine
Chevrolet ever offered you... THE LOAD-MASTER "105" ENGINE

P•L

ADVANCE-DESIGN TRUCKS

*PERFORMANCE LEADERS • *PAYLOAD LEADERS • *POPULARITY LEADERS • *PRICE LEADERS

Here is power aplenty—the Load-Master 105-h.p. engine—the new heavy-duty engine in the most powerful Chevrolet trucks ever built!

Here is value aplenty—the famous Thrift-Master Engine—now stepped up to 92 h.p. to give even finer performance

Saves You Time on the Hills • Saves You Time on the Getaway • Saves You Money all the Way

in the light-duty and medium-duty field!

Come in—see these new Chevrolet Trucks with the two great Chevrolet power plants. Whichever suits you best—whatever your hauling need—remember this: Chevrolet's your buy with *more power than ever! more value than ever!*

GUY CHEVROLET COMPANY

101 West Main Phone 291

LANDSUN

LAST TIMES TODAY
TUESDAY

"The Doctor
and
the Girl"

GLEN FORD

WED. - THURS.

VIRGINIA MAYO

GEORGE RAFT

"RED
LIGHT"

Comedy - News

OCOTILLO

LAST TIMES TODAY
TUESDAY

RED SKELTON
ESTHER WILLIAMS
"Neptune's
Daughter"

WED. - THURS.

TWO BIG FEATURES!

"Flame
of Youth"
- Plus -
"Post Office
Investigator"

- 100 International Engines No. EE-302219 and No. EE-301694.
- 1 4 1/2"x41' Baash-Ross Square Grief Stem, No. S-5.
- 1 No. 16-P (6"x16") Wilson Snyder Power Driven Slush Pump Complete W/ V-Belts, V-Belt Sheaves and Driven by Buda JL-1355 Engine, Pump No. 9181, Engine No. 241037A.
- 1 L-17 Emsco Oilbath Rotary Table, No. R-12.
- 1 Set 4 1/2" Baash-Ross Roller Drive Bushing No. B-6.
- 1 4-Sheave Gumbo Buster Traveling Block, No. B-4.
- 1 7" Ideal Spring Casing Hook, No. H-3.
- 1 1 1/2" KW Kohler Light Plant, No. P-7.
- 1 6" No. 100 oilwell swivel, No. S-15.
- 1 2 1/2"x45' Grizzly Rotary Hose.
- 1 1 1/4"x1100' Rotary Drilling Line.
- 1 96" Jack Knife Derrick Complete W/ Crown Block, Sub Structure and Motor Support.
- 4177' 4 1/2" OD NTCO. Sms. IUE Drill Pipe W/2 Tool Joints.
- 2 5 1/2"x30' Hughes Drill Collars, Ser. Nos. C-13, C-14.
- 1 Greenhead Line Scale.
- 1 Tupe "D" Abercrombie 3000 lb. Mud Gauge.
- 1 2" American Release Valve.
- 1 4 1/2" BJ Drill Pipe Elevator, No. E-9.
- 1 Set (2) 72" BJ Elevator Links, No. L-7.
- 1 Set (2) 4 1/2" BJ Rotary Tongs W/2 Extra 6 1/2" OD Heads.
- 1 Halliburton Measuring Line.
- 1 Model JS American Overshot Complete W/ Slips, No. O-17.
- 1 7x12' Tool House, No. H-22.
- 1 1100 Gallon Butane Tank, No. T-18.
- 1 125 Bbl. Steel Water Tank, T-23.
- 1 Hughes Tool Co. Type "J" Core Barrel, No. B-16.
- 1 Set Varco Drill Pipe Slips.
- 1 Martin-Decker Multiplex Weight Indicator.
- Miscellaneous Drill Pipe Subs, Standpipe, Connections and Hand Tools, now with said property above described and making there with a complete drilling rig.

will be sold on the 8th day of March, 1950, at the hour of 10:00 A. M. on the front steps of the City Hall located at the corner of Fifth and Main Streets in the City of Artesia, Eddy County, New Mexico, at public auction and sold to the highest and best bidder, under and by virtue of (Chapter 25, Section 11 of the Session Laws of 1925) of the Laws of the State of New Mexico made and entered into on August 27, 1947, by and between F. B. Marshall, Leon C. Smith and Chas. Rupe, doing business as Marshall, Smith and Rupe, and Barney Cockburn, to secure a Note in the amount of \$21,000, bearing interest at the rate of 4 1/2% per annum until paid, together with 10% of the amount as attorney fees, together with the costs of this sale and Notice; and default having been made in the payment of said Note and in the performance of certain other conditions of this Mortgage. DATED this 2nd day of February, 1950.

William M. Siegenthaler, Attorney for Barney Cockburn. 11-41-T-17

NOTICE OF DISSOLUTION OF PARTNERSHIP
NOTICE IS HEREBY GIVEN that the Partnership of Boyd-Cole

IT IS ALL YOURS . . .

The World Is Yours with Enough Money for Bills and Necessities!

SEE US ABOUT A HANDY LOAN, TODAY!

ARTESIA INVESTMENT COMPANY

200 BOOKER BUILDING

PHONE 871



Keolling; J. H. Crawford; susie Crawford Whaley, also known as Mrs. Susie L. Whaley; Georgia Crawford Green; Myal Green; Charles D. Crawford; John H. Crawford; Martin E. Berry; Fannie C. Hudson, also known as Fannie Carson Hudson and all unknown claimants of interest in the premises adverse to the estate of the plaintiff, GREETINGS:

You are hereby notified that a suit has been filed against you and each of you, by Susie M. Allen, as plaintiff, in the District Court of the Fifth Judicial District of the State of New Mexico, within and for the County of Eddy; that being the Court in which said cause is pending and being Cause No. 11433, the general object of said suit being to quiet and set at rest plaintiff's title in fee simple in and to the property described in the Complaint in said cause, situated in Section 19, Township 17 South, Range 26 East, N.M.P.M., Eddy County, New Mexico.

The plaintiff's attorney is Donald S. Bush, whose office is in the Booker Building, Artesia, New Mexico.

You, and each of you, are hereby further notified that unless you enter your appearance in said cause on or before the 18th day of March, 1950, judgment will be rendered against you in said cause by default.

WITNESS my hand and the seal of said Court this 24th day of January, 1950.

(SEAL) Marguerite E. Waller, Clerk of the District Court.

Blanche G. Hegg, Deputy. 9-41-T-11

ORDINANCE NO. 133
AN ORDINANCE ESTABLISHING CHARGES FOR WATER METER INSTALLATIONS BY THE CITY OF ARTESIA, NEW MEXICO.

BE IT ORDAINED BY THE CITY COUNCIL OF THE CITY OF ARTESIA, NEW MEXICO, AS FOLLOWS:

Section I. That from and after the effective date of this ordinance the City of Artesia, New Mexico shall collect for each water meter installed the following charges:

- For a 3/4 inch Meter \$ 40.00
- For a 1 inch Meter \$ 60.00
- For a 1 1/2 inch Meter \$125.00
- For a 2 inch Meter \$175.00

Section II. That all persons desiring the installation of a water

meter shall be required to pay the proper installation charge in advance to the City Clerk.

Section III. That all Ordinances or parts of Ordinances in conflict herewith are hereby repealed.

Section IV. That this Ordinance is hereby declared an Emergency Ordinance and shall become effective on February 10, 1950.

Passed, adopted and approved the 31st day of January, 1950. CITY OF ARTESIA, NEW MEXICO.

OREN C. ROBERTS Mayor

T. H. RAGSDALE City Clerk

12-1T

TODAYS Menu

Ways to Cut the Food Budget

By ALICE DENHOFF

DEMANDS on the budget are many this time of year, but the good, conscientious homemaker won't stint when it comes to family meals. Instead she works out menus that are healthful, satisfying, tasty, using low-cost staples and transforming them into fine fare.

She also works wonders with leftovers. For instance, there's that left-over roast. Why not do the right thing and serve it as "roast in a blanket"? Just slice the meat in good, thick, he-man slices, and place in well-greased baking pan. Cover with gravy. Over all spread your favorite stuffing (dry bread, seasoning and liquid, you know). Bake until stuffing is done. Remove from pan and serve on platters with perhaps some broiled tomatoes around it for color.

For another good, but inexpensive dish, cube one lb. of a thrifty cut of steak such as chuck. Brown in hot fat. Add one c. boiling water and one tsp. cornstarch mixed with a little cold water, and salt and pepper to taste. Stir until mixture is boiling. Add one large green pepper cut in squares and 2 large sweet onions cut in eighths. Cover and simmer until steak is tender. Add

2 large tomatoes cut in eighths; cook 2 min. longer. The gravy may be thickened with a few drops of seasoning sauce. Serve at once. Boiled rice goes well with this one.

Still another thrifty, but excellent dish is a lamb and lima stew. Soak one lb. dried lima beans overnight. Drain and place in heavy kettle. Have 2 lb. lamb chuck, shank or neck cut in 2 inch cubes. Add to beans, season with salt and pepper, and celery salt; cover with water. Simmer until done, about 2 hours.

Brisket of Beef
Boiled brisket of beef with plenty of horseradish sauce is a plebian dish, it's true. But just the same, it appears on a stated day each week at many of the finest club restaurants in the land, and you'd be astonished to see the men who lick their platters clean, leaving not a smidgin' of meat.

Here's how it is done at a famous dining club. Fry out a few slices of salt pork, and in this, brown the beef brisket which has been dredged with flour. Place meat in large kettle, add 1/2 c. cubed turnips, a large onion cubed, 1/2 c. cubed carrots and 3 c. water. Cover and cook in slow oven 3 hours, basting every 30 min. and turning meat twice during cooking.

A Demonstration Does It!

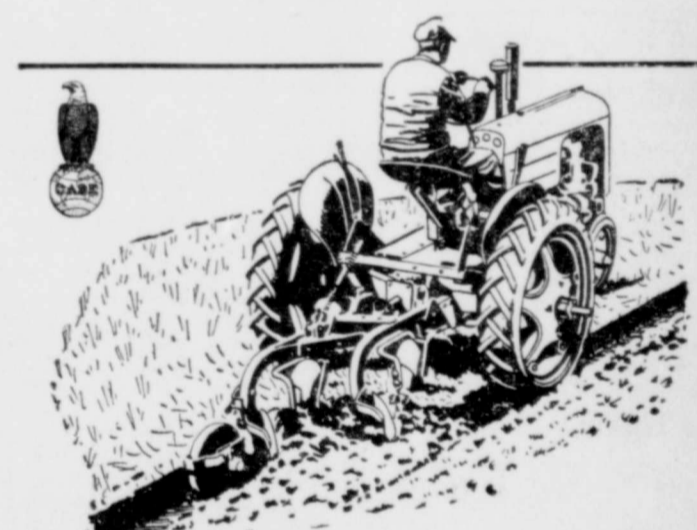

PROVES THE CASE "VAC" GIVES MOST FOR THE MONEY IN THE LOW-COST CLASS

Demand proof! Watch the Case Model "VAC" at actual farm work in direct comparison with any other tractor in its price class. Take them right down the line—plowing, disking, planting, cultivating, haying, combining, corn picking. Add up the score—not only for capacity per hour but for quality of work, too.

See for yourself how much work you can do with this 2-plow tractor—how the "VAC" has what it takes for plowing and other heavy drawbar work. Notice how its quick-dodge steering makes fast cultivation easy—how well you can watch what you are doing with its "look-forward" cultivator.

Count all the costs—investment, fuel, and especially upkeep—and see how little it costs to operate the "VAC." The "VAC" has MORE ENGINE than any other four-cylinder, four-speed tractor in its class. It works at lower piston speed—pulls still stronger when slowed down. Just let us prove its performance at your own work, in your own soil.

WE HAVE ALL SIZES IN NEW TRACTORS! Also Several Types and Sizes of Used Tractors.

JOE MITCHELL & SON
CASE FARM MACHINERY
SALES AND SERVICE
Firestone Implements - Tires and Tubes

824 South First Phone 369-W

OLDSMOBILE FLASH!

NOW... BRILLIANT "ROCKET" ENGINE POWER
AT A NEW LOW PRICE... IN FUTURAMIC '88"

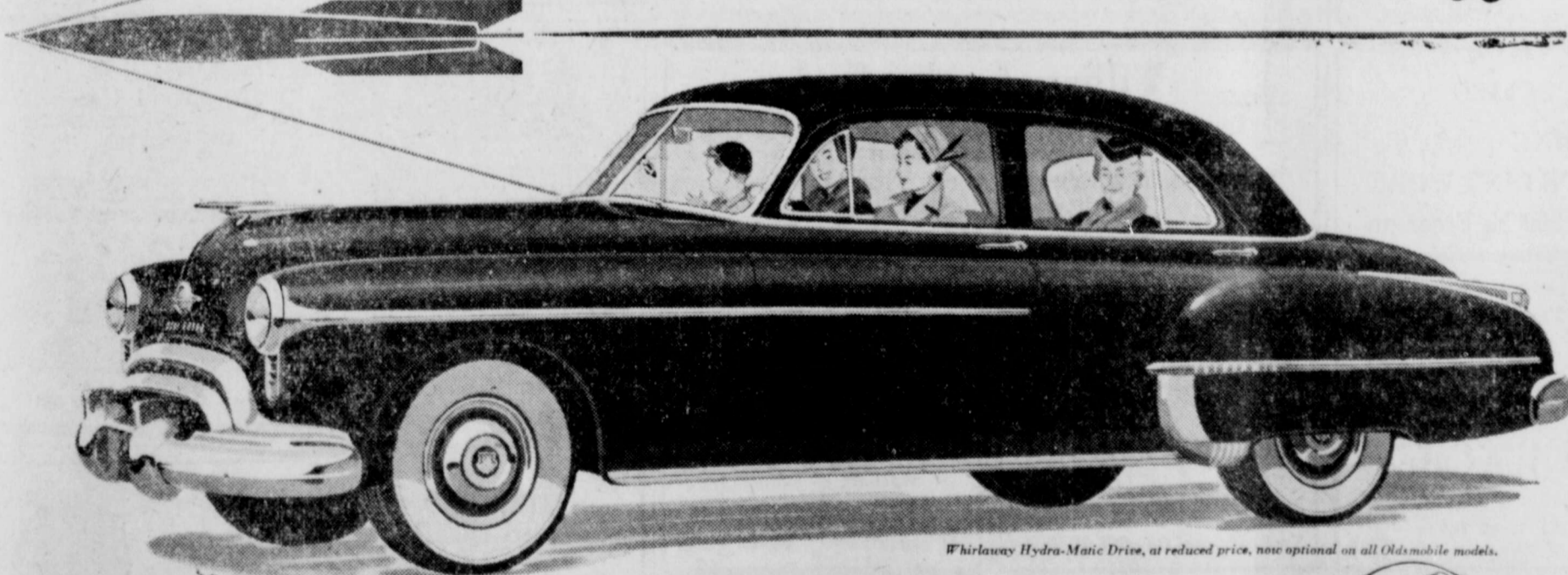

A General Motors Value

Flash! Oldsmobile's famed action star—the Futuramic '88" is now yours at a new low price for 1950! Get behind the wheel of this brilliant new Oldsmobile for the driving thrill of your life! The sparkling sensation of a "Rocket" take-off! That swift dexterity as you maneuver through traffic! The super-smoothness of new Whirlaway Hydra-Matic Drive! That boundless power on the open road! That's Oldsmobile's flash and you'll know it before you pilot a "Rocket" Engine car fifty feet. Drive a "Rocket" and Whirlaway! Make a date with a "Rocket" 8—today!

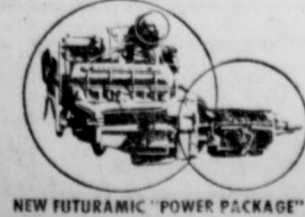

Rocket Ahead... with Oldsmobile!

SEE YOUR NEAREST OLDSMOBILE DEALER

Guy Chevrolet Company

ARTESIA, N. M.

101 West Main

50

N. M.

FINE

S

ne 291

ARTESIA BUSINESS AND PROFESSIONAL REVIEW

Mid-West Auto Supply
General Electric
Appliances
330 Main Phone 525

TEXACO SERVICE STATION
Ceel Mitchell
WASHING - GREASING ACCESSORIES
115 South First

CITY CAB
PHONE 550
24-HOUR SERVICE
205 North First Street
Ceel Smith

Barbecue
STEAKS SPECIAL LUNCHES DINNERS
Sundays Chicken and Turkey Dinners
DIXIE BAR-B-Q
Bob and Ellen Jewell

HAZEL FLYING SERVICE
Flight Instructions
Charter Trips
Crop Dusting
Sales and Service
Municipal Airport Phone 910

McCaw
CHEVRON STATION
Washing - Greasing - Polishing
Atlas Tires, Batteries and Accessories
409 North First Phone 45

Varcon Batteries At Gambles Are Priced Lower
The odds are three to one that the old battery in your car or truck will go dead within the next four months, according to Homer G. Borland, owner of Artesia's authorized Gambles Store, 207 Main Street.

Gambles, your friendly store, distributors of Varcon guaranteed batteries, advise you not to be caught napping with weak batteries. Equip your car now with a Varcon Battery and be assured of lighting, starts, positive power and guaranteed long life. And they have new, low prices, listed in the Gambles ad on this page. Here are some of the reasons why: Leakproof intercell, this connection eliminates conventional top connectors for longer and better service. Non-overflow vent plugs prevent leakage and keeps the water at exactly the proper level in the battery. Fiberglass insulation prevents shedding of active material, keeping the battery in full power longer. 51 super-active plates, provides additional active material for a much higher capacity and super performance. Hard rubber casing assures extra ruggedness and extra durability, plus making the battery shock resistant. High bridge rests give ample sediment space. This is absolute protection against short circuits in danger zone.

Every Varcon battery carries a

SCOTT'S SCRAP BOOK By R. J. SCOTT

STUDENTS IN THE GRADE SCHOOLS ARE FOUND TO BE MORE INTERESTED IN READING BOOKS THAN ARE STUDENTS IN HIGH SCHOOLS. PERHAPS THE LATTER HAVE FOUND SOMETHING ELSE MORE INTERESTING.

SCRAPS NOT A SINGLE PRISONER IN A CERTAIN PRISON CARED FOR FISHING, ACCORDING TO A SURVEY.

DOES HUMAN BLOOD GET SWEETER IN THE WINTER?

YES - IF HAS MORE SUGAR IN IT.

THE HOBBY APPARENTLY STRENGTHENS CHARACTER - EXCEPT IN THE TELLING OF TALES.

EVEN IN THE 11th CENTURY B.C. SMALL BOYS WERE PULLING WHEELED TOYS AROUND ON STRINGS, LIKE THIS ONE.

written guarantee which is Gambles assurance to you that Varcon batteries are dependable and longer lasting. With all this, they cost you less. Compare, then choose the best in batteries for less.

FOR SALE - Student's two-ring zipper binders, sturdily constructed of quality materials for long life. Several colors and finishes. Artesia Advocate.

GO TO CHURCH SUNDAY.

Her First Sermon

HER EYES closed in prayer, lovely Colleen Townsend, 21-year-old Hollywood actress, is shown in the pulpit for the first time at the First Presbyterian Church in Punxsutawney, Pa. Speaking to a hushed congregation, the film starlet said she was the "happiest girl in the world" since leaving the glamor of Hollywood to become a "Christian worker." (International)

Hazel Flying Service Is More Than Just Name

Hazel Flying Service at the municipal airport is more than the name itself implies, for although it is one of the top flying services in the Southwest, it has become a part of the life of the community. It is true that the business headed by A. H. (Sug) Hazel renders all of the services commonly connected with concerns, such as flight instruction, charter flights, crop dusting, and airplane sales and service.

But beyond that "Sug" Hazel and his wife, Buri, through their friendliness have made the airport a regular port of call for countless citizens of the community, some of whom have never been off the ground. These visitors at the airport enter into the circle of flyers, enthusiasts, students, and fly-ins—especially on Sunday afternoons—and enjoy the small talk and "hangar flying," which is always a part of the conversation.

Hazel Flying Service is called on regularly for charter trips all over the nation, on which they fly well-kept planes, with some of the most competent pilots in the country, including "Sug" Hazel, Herman Fuchs, and Gene Sherwood. And working with them as part of a team is Bob Ehle, licensed airplane and engine mechanic, who keeps all flying equipment in top mechanical and flying condition.

Her First Sermon

HER EYES closed in prayer, lovely Colleen Townsend, 21-year-old Hollywood actress, is shown in the pulpit for the first time at the First Presbyterian Church in Punxsutawney, Pa. Speaking to a hushed congregation, the film starlet said she was the "happiest girl in the world" since leaving the glamor of Hollywood to become a "Christian worker." (International)

Mid-West Offers G-E Dishwasher That's Portable

The Mid-West Auto Supply Company, 330 West Main Street, extends a cordial invitation to everybody to come in for a free demonstration of the General Electric portable dishwasher.

"Out of the kitchen and into the living room," says the Mid-West.

Here's the amazing dishwasher America asked for! It's portable! It's a sensational work-saver! It brings you new freedom and leisure time!

With this amazing new General Electric portable dishwasher, you can actually wash all the dishes from a typical dinner service for six persons—without even getting your hands wet with dishwasher! No more back-breaking slavery over a kitchen sink! No more red, rough hands from dishpan water! All the hard work of washing dishes is done for you!

And it is big! Washes dishes, glasses, silverware, pots, pans—all at one time! Then—after the dishes are washed—you just lift the lid and allow them to dry, right in the dishwasher.

There is no installation cost. This amazing new G-E dishwasher is completely portable—not a permanent house fixture. No plumbing, no extras of any kind. And you can install it yourself. Takes only a minute to connect to the hot water faucet. Then you just plug it into your electrical outlet, press the switch. Your dishes are washed cleaner than by hand and your hands never touch dish water.

A new era in gracious living is now possible. All the dishes, pots and pans washed automatically for you. Come in and see this new, proven and portable dishwasher now.

CLIP BOARDS and Arch Boards letter and legal size. Artesia Advocate.

SUBSCRIBE TO THE ADVOCATE.

CULLIGAN SOFT WATER SERVICE
113 S. Third Phone 574-W
Ray F. Lewis, Jr., Mgr.

CUMMINS HOUSE OF TIME
Diamond Engagement and Wedding Rings
Watches, Silver, Jewelry
Stones Mounted
Booker Bldg., 110 S. Fourth

STUDENT'S ZIPPER BINDERS, two-ring, choice of colors and finishes. Artesia Advocate.

Mixed Drinks

Cold Beer Shuffle Board
Open 7 A. M. until 11 P. M.
Open until Midnight Saturdays
NORTHSIDE BAR
Roswell Highway

DRAWING SUPPLIES, boards, T-squares, triangles, French curves at The Advocate, office supplies.

ARTESIA LAUNDRY AND CLEANERS
115 North Fourth
PHONE 11

'PUT FINGER' ON ATOM SCIENTIST

DURING AN INTERVIEW in his Norwalk, Conn., home, Maj. Gen. Leslie R. Groves looks at a photo of Dr. Emil Fuchs, the British scientist who is held in London on charges of betraying American atomic secrets. War-time head of the Manhattan Atomic project, Gen. Groves said Fuchs was in a trusted spot where he could have obtained U. S. hydrogen bomb secrets from time of inception of the "H-bomb" project. (International)

Read the Ads

ZIPPER RING BINDERS for students. Good quality, variety of finishes. Artesia Advocate, office supplies.

SKRIP INK, the finest, for sale at The Artesia Advocate.

GO TO CHURCH SUNDAY.

ESTERBROOK FOUNTAIN PENS, the ideal student's pen, only \$1.75, your choice of points. Artesia Advocate.

Heads Coal Board

DAVID L. COLE, chairman of a three-man fact-finding board in the coal crisis will be David L. Cole (above), according to announcement in Washington by President Truman. Cole headed the Taft-Hartley Board in the coal dispute in 1948. (International)

HOLDINGS OF 1949 FARM CROUS LARGE

Commodity Credit Corporation reports on the 1949 crop wheat loans and purchase agreements through last December indicate that New Mexico had 339,000 bushels in farm storage, 2.8 million bushels in warehouses and slightly more than 10,000 bushels under purchase agreement, according to J. Z. Rowe, state extension economist.

In the U.S., 534,352,976 bushels of 1949 crop wheat, barley, oats, rye, flaxseed, soybeans, corn and grain sorghums are now under price support. The report also indicates that there are almost six million bags of dry edible beans from the 1949 crop under the support program. Of the total 534 million bushels of crops under support, almost 313 million bushels are wheat and just slightly over 40 million bushels are grain sorghums.

Go to Church

McCaw Hatchery and Poultry Farm BABY CHICKS

Book your order now. First quality poultry and eggs. Feed and Poultry Supplies. McCaw Hatchery & Poultry Farm
13th and Grand Phone 485

THE MINT BAR
You're Always Welcome at THE MINT BAR
Open from 8 A. M. to 11 P. M.; Midnight on Saturdays
MIXED DRINKS - COLD BEER - SHUFFLE BOARD

Artesia Electric Co.
A. W. HARRAL, Owner
Electrical Contracting - Refrigeration Service
206 Main Street, Artesia, New Mexico

Colon Therapy **Foot Correction**
Dr. Esther Seale
Former Instructor Los Angeles College of Chiropractic
Office Hours: 9-12, 2-6 Phone 375, 521 West Main

Wilburn Floor Covering Co.
Linoleum - Venetian Blinds
115 South Third St. Phone 796-W

"BRUSH ON A NEW WALL"
DRAMEX INTERIOR WALL FINISH
Makes Sad Rooms Glad 601 Second St. Phone 102 Covers All

USED CARS TRUCKS - PARTS
D & D Car Sales
E. L. Durham—Wayne Deering
North First St., Roswell Hwy

HOME-COOKED DINNERS and SHORT ORDERS THE IDEAL
Coffee Shoppe
Roy Phillips
205 South First

Gambles Battery Values!
VARCON "DELUXE"
24-Month Guarantee \$11.45 Exchange
"Regular" 12-Month Guar. \$6.95 Exchange
"Super Active" 30-Month Guar. \$14.45 Ex.
Homer G. Borland, Owner
Gambles AUTHORIZED DEALER
The Friendly Store
Sizes for All Cars

Mermis Welding Service
GENERAL WELDING
CONTRACT WELDING - PIPE LINE WORK
Phone 186-W (Nights 293-W) 200 N. Freeman

New and Used Auto Parts
WELDING SERVICE

HOT BISCUITS
Home Made Pies and Chili
Jumbo Hamburgers
Willie Cafe
101 West Texas

Roach Grocery
MARKETS - FRUITS - VEGETABLES - GROCERIES
307 South Fifth Mr. and Mrs. J. C. Roach M-662

"Landscaping Our Specialty"
EVERGREENS - SHRUBS - SHADE TREES
BULBS - PERENNIALS
CALLAWAY NURSERY
Day Phone 924-J Night Phone 1354-W
1000 Block North Mesa, Carlisbad, New Mexico
"Serving All Southern New Mexico"

Williams Lumber Co.
Lumber and All Kinds Building Material
Builders Hardware
Oil Field Timbers Mine Timbers
Quality at a Fair Price!
West of Artesia Phone 095-J1

Green & Mays GROCERIES SERVICE STATION
Open 6:30 to 8:30
Northside on Roswell Highway

JACK'S SERVICE STATION
H. H. (Jack) Stagg
Gulf Products
Washing - Greasing
Tires - Accessories
201 North First Phone 792-W

COMPLETE FEED SERVICE CECIL A. SMITH
A Feed for Every Need. Groceries, Fresh Yard Eggs Daily
Half Mile West of Artesia on Hope Highway

Chinese Dishes
American and Mexican Dishes
KING'S CAFE
109 W. Main Phone 697

PREACHER & IRA JUNK YARD
We Buy We Sell We Trade
North on Roswell Highway

"Say It With Flowers"
The Floore Floral Co.
106 South Tenth Phone 312
Member Florist Telegraph Delivery Service

City Animal Hospital
BOARDING - GROOMING
Ranchers Supplies and Vaccines
711 North Virginia, Roswell, N. M. - Roswell Phone 964

SNOW WHITE WASHATERIA
Open 5 A. M. to 6 P. M.
Monday until Saturday Noon
WET WASH
ROUGH DRY
804 Dallas Phone 516

MANN REXALL DRUG
Phone 87
N. M. Stewart C. E. Mann

NUMEX ETHYL NEW MEXICO ASPHALT AND REFINING CO. NUMEX REGULAR

o Hills Items

(Mrs. Earl Smith) and Mrs. Fate Copeland and left Friday to establish a home in Oklahoma. Copeland's home has been filled by Junior and his family who will move his family after the house has been redecorated. The Wadkins family has been living in Old Loco but will move to the Yancey home.

C. Campbell was a visitor in Elbad Friday.

Mrs. Charles Mills plan to spend the week end in Ker-Texas, with their son and his family.

Mrs. H. L. Miller and her daughter, Alice, spent the week in Sundown, Texas, visiting her parents, Mr. and Mrs. E. L. Miller, and girls.

John Burns and son of Big Bend, Texas, are visiting her parents, Mr. and Mrs. Curley Barton. Her son, Johnny, has been here for some time visiting.

Mrs. Charles Rogers returned to Albuquerque Tuesday of week to visit her mother. He returned Wednesday and Mrs. Rogers remained for a longer period.

Mrs. J. B. Valdez II of El Paso spent last week end here as a guest of her parents, Mr. and Mrs. Rogers. Bennie Valdez returned with his grandparents and attend school here.

A large crowd of teen-agers attended the playnight and Valentine held at the Scout hut Friday. Table games were played in the direction of Mrs. Charles.

The enthusiasm is being shown at the Loco Hills Parent-Teacher-Association social and card party at 7 o'clock Friday evening at the school.

A scholarship will be awarded. Mrs. Charles Tyar will be hostess to the ladies' classes of the Methodist Church at her home in New Mexico Camp at 2 o'clock Thursday afternoon. Everyone extended a cordial invitation.

Farm Housing Loans In County Being Processed

Applications for Farm Housing loans are now being received, and the first actual loans for Eddy County are now being processed, according to Weldon H. Bason, county supervisor for the Farmers Home Administration.

Bason pointed out that the Farm Housing Loan Program is the latest service being offered by the Farmers Home Administration to farmers throughout the nation who are unable to obtain adequate financing from other lending sources.

The Farmers Home Administration was named in the new housing legislation late in 1949 to administer the lending program of the farm housing section of the Housing Act and to provide practically the same on-the-farm supervisory assistance to a certain segment of farm housing borrowers that has been given to regular farm purchase, farm operation and water facilities borrowers through the past several years, Bason said.

Loans under the Housing Act may be made only to farm owners, but landlords may secure loans to improve tenants' housing. Bason pointed out that the program is not restricted to housing loans only, but that loans may be advanced for the purpose of constructing, improving, or remodeling farm houses or other farm buildings essential to the operation of the farm; the purchase and installation of facilities for heating, lighting, cooking and refrigeration; and to provide necessary water installations for dwellings and farm buildings.

Bason explained that loans would be made to different borrower classifications. Perhaps the bulk of all farm housing loans will go to farmers whose operations assure an income which will permit them to retire the debt in an orderly manner in 33 years or less. Another class of loans is available to farmers with farms and incomes that are not now adequate to retire the debt, but who, with definitely planned and improved operations which may be brought about through proposed building and farm changes, can and will become able to repay.

WHAT HAPPENS TO BUDGET DOLLAR

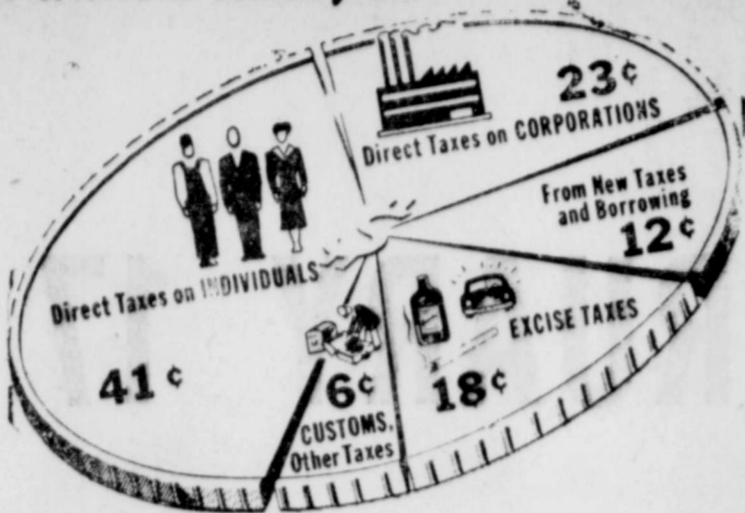

THIS CHART shows the income and outgo of America's budget dollar. In his annual budget message to Congress, President Truman asked for \$42,500,000,000 for the coming 1951 fiscal year. The Chief Executive, in his message, forecast a five-billion dollar deficit. (International)

Bason emphasized the fact that the administration of the Farm Housing Loan Program for Eddy County will be kept on a local community basis insofar as it is possible under the law. Only in this way can it be fitted to local needs and thus accomplish the national goal of decent, safe, and sanitary farm houses and other farm buildings.

Full use is being made of the Eddy County three-farmer committees. They are the men who know local farm needs and conditions and who are best able to determine the eligibility of applicants, Bason said.

Applications for Farm Housing Loans in Eddy County may be made at the Farmers Home Administration Office, located in the courthouse in Carlsbad.

Boys State For New Mexico Is To Be In June

Opening announcement of the third annual New Mexico Boys State, sponsored by the American Legion, is being distributed from state legion headquarters in Albuquerque, according to J. T. Eastley, commander of the post at Artesia.

The week-long training course in practical citizenship for specially selected high school boys is scheduled for June 4-11 at Eastern New Mexico University in Portales.

Two hundred 'teen-age boys, chosen for qualities of leadership, character, scholarship, service and citizenship, will assemble to set up and operate mythical city, county and state governments, Commander Eastley said.

Delegates will be chosen by their high school principals and all high schools in the state are invited to participate. Each boy will be sponsored by an American Legion post or some other civic, service, or fraternal organization.

MUGGS AND SKEETER



seven-day session, will hold mock campaigns and elections, organize all governmental branches, including legislature and supreme court, and make and enforce their own laws.

The entire operation, based on laws and procedures of the state of New Mexico, is kept free of political propaganda and no reference is made to actual state or national issues, Eastley emphasized.

Boys State is a non-profit corporation headed by Everett M. Granham, attorney at Albuquerque, as president; Reed Mulkey of Roswell, vice president, and Earl W. Stark of Albuquerque, secretary-treasurer.

NOTICE STATE ENGINEER'S OFFICE

Number of Application RA-8, Santa Fe, N. M., January 26, 1950. Notice is hereby given that on the 23rd day of January, 1950, in accordance with Chapter 131 of the Session Laws of 1931, Ara N. Buel for the Luella A. Buel Estate of Artesia, County of Eddy, State of New Mexico, made application to the State Engineer of New Mexico for a permit to change place of use of 34.14 acre feet of artesian water per annum by abandoning the irrigation of 11.38 acres of land described as follows:

Subdivision Part E $\frac{1}{2}$ SW $\frac{1}{4}$ SW $\frac{1}{4}$, Section 20, Township 16 S., Range 26 E., Acres 9.06.

Subdivision Part SE $\frac{1}{4}$ NW $\frac{1}{4}$ SW $\frac{1}{4}$, Section 20, Township 16 S., Range 26 E., Acres 2.30.

and commencing the irrigation of 11.38 acres of land described as follows:

Subdivision SW $\frac{1}{4}$ SW $\frac{1}{4}$, Section 20, Township 16 S., Range 26 E.,

Acres 0.80.
Subdivision SE $\frac{1}{4}$ SW $\frac{1}{4}$, Section 20, Township 16 S., Range 26 E., Acres 8.38.

Subdivision NE $\frac{1}{4}$ SW $\frac{1}{4}$, Section 20, Township 16 S., Range 26 E., Acres 2.20.

The lands to be moved from to be dried up to any further irrigation by artesian water.

No additional rights over and above those set forth in Declarations Nos. RA-8 and RA-9.

Appropriation of water from all sources combined to be limited at all times to a maximum of 3 acre feet per acre per annum.

Any person, firm, association, corporation, the State of New Mexico or the United States of America, deeming that the granting of the above application will be truly detrimental to their rights in the waters of said underground source, may protest in writing the State Engineer's granting approval of said application. The protest shall set forth all protestant's reasons why the application should not be approved and shall be accompanied by supporting affidavits and by proof that a copy of the protest has been served upon the applicant.

Said protest and proof of service must be filed with the State Engineer within ten (10) days after the date of the last publication of this notice. Unless protested the application will be taken up for consideration by the State Engineer on that date, being on or about the 7th day of March, 1950.

JOHN H. BLISS,
State Engineer. 11-31-T-15

NOTICE OF PUBLICATION
Pursuant to Section 54-1003, New Mexico Statutes Annotated, Codification of 1941, notice is hereby given of the filing in the State

Commission of New Mexico of a Certificate of Incorporation and Certificate of No Stockholders' Liability of FRONTIER NATURAL GAS OILINE COMPANY, No Stockholders' Liability.

1. The amount of authorized capital stock is: 200 shares at \$1,000 each and 600 shares without par value.

The amount of capital stock actually issued and with which the corporation will commence business is: 600 shares without par value.

2. The names of the incorporators and their post office addresses are:

W. D. Noel, Box 3908, Odessa, Texas.

R. J. Heard, Box 416, Loco Hills, New Mexico.

John E. Cochran, Jr., Carper Building, Artesia, New Mexico.

3. The objects and purposes of the said corporation are: To construct and operate natural gasoline plants and to manufacture, sell and distribute natural gasoline, propane, butane and all other products, by-products and derivatives that can be manufactured from natural gas or casinghead gas; and as more fully set forth in the Articles of Incorporation.

4. The Principal place of business of the corporation is Loco Hills, New Mexico AND THE NAME OF THE STATUTORY AGENT THEREIN AND IN CHARGE THEREOF UPON WHOM PROCEEDINGS AGAINST THE CORPORATION MAY BE SERVED IS A. E. Shafer, Box 216, Loco Hills, New Mexico.

5. Filed in the office of the State Corporation Commission on February 10, 1950, No. 27069, Cor. Rec'd. Vol. 6, Page 156 at 10:30 A. M.

STATE CORPORATION

COMMISSION OF NEW MEXICO. By Dan R. Sedillo, Acting Chmn. Certified copy of Certificate of Incorporation has been recorded in the office of County Clerk of Eddy County, Feb. 13, 1950 at 8:05 a. m. Book 6, Page 124.

(SEAL) Mrs. R. A. Wilcox, County Clerk. By Vera Brockman, Deputy. 13-11

BY WALLY BISHOP

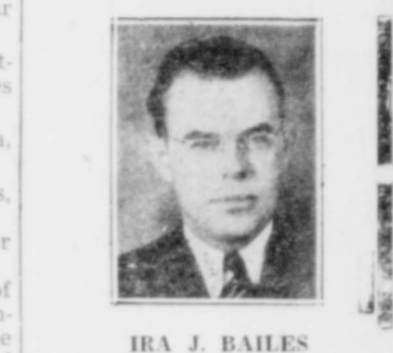

IRA J. BAILES

Hear Ira J. Bailes

A leading pastor of Albuquerque, now in a preaching Mission at The First Christian Church, Sixth and Quay. Each Evening, except Saturday at 7:30.

THE OLD HOME TOWN



BACK ROAD FOLKS - COUSIN NUMROD -

Dollar for Dollar - you can't beat a PONTIAC!



Why Pay More - Why Take Less!

5-Passenger Streamliner Six-Cylinder Sedan Coupe DELIVERED HERE \$1895.00

State and local taxes, if any, license, optional equipment and accessories extra. Price subject to change without notice. Price may vary in surrounding communities due to transportation charges.

What means most to you in a motor car? Beauty? Roominess? Performance? Comfort? Whatever your yardstick of automobile value is, you'll find that Pontiac offers all you hope for—and more! Because here, in "The Most Beautiful Thing on Wheels", is America's outstanding buy, a car that dollar for dollar and feature for feature brings you to only one conclusion—it's needless to pay more, it's disappointing to take less. Your Pontiac dealer stands ready to prove it with a demonstration.

COLE MOTOR COMPANY
ARTESIA, N. MEX.

It's Easy to Own a 1950 Servel Gas Refrigerator

Only \$5 down Payments as low as \$5¹⁰ per month

for a big, roomy 6-foot Servel Gas Refrigerator (Model BN-600B) DELIVERED AND INSTALLED

In a refrigerator, it's the freezing system that measures value. Only Servel has a freezing system with no motor, no machinery, not a single moving part. That's why Servel stays silent, lasts longer. The tiny, dependable jet of flame that operates Servel's freezing system requires only a few cents' worth of fuel a day. Thus, Servel, the Gas Refrigerator, provides double economy—long life with minimum repairs and small operating costs. See the 1950 Servel at Southern Union Gas Company.

New! 90 SECOND QUICK-CHANGE INTERIOR

from this to this

EVERY NEW CONVENIENCE

- Big frozen food compartment with separate glass door.
- Plenty of ice cubes, in trigger-release trays. Easy to pop out!
- Two Dew-Action Fresheners for fresh fruits, and vegetables.
- Special Egg Storage Tray keeps eggs safe, handy.

Model BN-600

NEW LOW PRICES

Servel The GAS Refrigerator

Every Servel Gas Refrigerator purchased from Southern Union guaranteed for ten years.

Southern Union Gas Company
"Helping Build New Mexico"

505-7 West Main Telephone 1000

FRIDAY, FEBRUARY 17

The MUSICAL STAGE ATTRACTION

(NOT A MOTION PICTURE!)

Colorful Costumes! Fairyland Scenery!

FRIDAY, FEBRUARY 17

Matinee 3 O'Clock Evening 8 O'Clock



"A Supreme Achievement in Fint Family Entermtainment"

Featuring Real Dwarfs in Person!

With a Brilliant All-Adult, All-Professional New York Singing and Dancing Cast.

Admission: Children 60c — Adults \$1.20, tax incl.

Sponsored by Artesia Kiwanis Club

Net Proceeds Will Be Devoted to Community Welfare Work.

ARTESIA HIGH SCHOOL AUDITORIUM

FRIDAY, FEBRUARY 17

Matinee 3 O'Clock

Evening 8 O'Clock

Artesia High School Auditorium

uesday, Febru
Classi
 Sale
 Holsum Is B
 A. HANNA
 Complete Insur
 Real Estate —
 113 South Third
 Holsum Is B
 FOR SALE—Youn
 and, trying chic
 goods, fresh egg
 O. W. Ferd, 318 We
 777-W.
 Holsum Is B
 BUY AND S
 e. Army Su
 Chisum, ph
 FOR SALE—Ap
 rities, oranges
 cans, beans and
 Bailey, 110 Richa
 Holsum Is F
 FOR SALE—Bat
 your order no
 and U. S. Pull
 English White
 Hampshire and 1
 crossbreeds. All 1
 ed for Newcastle
 HATCHERY & F
 Box 485, 13th an
 N. M.
 FOR SALE—120
 ell, Pat B.
 Pass, Texas or p
 Holsum Is I
 FOR SALE — O
 tional long wh
 also have winch
 ell field hauling
 phone 534-R. My
 ing the public.
 Holsum Is l
 FOR SALE—By
 seven rooms a
 ly furnished, 8t
 Avenue. See W.
 Missouri or pho
 FOR SALE—Us
 ator, good co
 Chisum, phone 7
 FOR SALE—C
 pump and el
 ban 24x24. See
 617-W.
 Holsum Is
 FOR SALE—L
 Westview sul
 are block 900
 Chapp, Hope hi
 FOR SALE—O
 finish, 30x5
 with drophead
 in center. In
 cently refinish
 Advocate office
 Booker Bldg.
 FOR SALE —
 house, room
 heating and ai
 bled, six-foot
 lot, 701 Mann
 Murphy or can
 CONCE
 •
 •
 •
 •
 •
 •
 O. B
 316 Adar
 "DO I
 HAVE T
 A DEPO
 TO GE
 A LOA
 Personal
 M
 a s
 for
 fai
 FIR
 ME
 BANK

Classified

Sale

Holsum Is Better Bread

A. HANNAH AGENCY Complete Insurance Service Real Estate - Home Loans South Third Phone 352-W 20-tfc

Holsum Is Better Bread

FOR SALE—Young fat hens, dressing chickens, 2 1/2 to 3 pounds, trying rabbits, 2 1/2 to 3 pounds, fresh eggs at all times. L. G. Baird, 318 West Adams, phone 777-W. 19-tfc

Holsum Is Better Bread

BUY AND SELL used furniture. Army Surplus Store, 211 Chisum, phon. 845. 28-tfc

FOR SALE—Apples, several varieties, oranges, grapefruit, peaches, beans and potatoes. A. G. Bailey, 110 Richardson, phone 239. 63-tfc

Holsum Is Better Bread

FOR SALE—Baby chicks! Book your order now. U.S. approved, U. S. Pullorum controlled, English White, Leghorn, New Hampshire and Hamp X. White cross-breeds. All breeders vaccinated for Newcastle disease. McCAY & POULTRY FARM, Box 485, 13th and Grand, Artesia, N. M. 62-tfc

FOR SALE—120 geese, priced to sell. Pat B. Watts, Box 895, Peas, Texas or phone 7R13, Pecos. 11-7tc-17

Holsum Is Better Bread

FOR SALE — One D-S-35 International long wheelbase truck. I also have winch trucks for heavy field hauling. K. J. Williams, phone 534-R. My business is trucking the public. 33-tfc

Holsum Is Better Bread

FOR SALE—By owner, duplex, seven rooms and bath, completely furnished, 808 West Missouri Avenue. See W. A. Jones, 810 West Missouri or phone 371-R. 13-2tp-14

FOR SALE—Used Norge refrigerator, good condition. 1106 W. Chisum, phone 731-W. 13-4tp-16

FOR SALE—One 4-inch turbine pump and electric motor, also 24x24. See Pat Fairey, phone 612-W. 4-tfc

Holsum Is Better Bread

FOR SALE—Lots 100x173 feet in Westview subdivision, also four acre block 900 foot frontage. J. B. Clipp, Hope highway. 8-6tp-13

FOR SALE—Office desk, light oak finish, 30x51 ins., six-drawer with drophead typewriter platform in center. In good condition, recently refinished. Inquire at The Advocate office or see at room 212 Booker Bldg. 12-tfc

FOR SALE — Four-room stucco house, rooms plastered, central heating and air conditioning combined, six-foot brick fence around lot, 701 Mann. Phone 912. C. M. Murphy or can see after 1 o'clock. 14-4tc-16

CONCRETE WORK

- Foundations
• Porches
• Sidewalks
• Driveways
• Miscellaneous
O. H. SYFERD
316 Adams Phone 674

FOR SALE—Three rooms of nice furniture; living room suite, bedroom suite, dinette set, practically new Sheldovator refrigerator and Dixie gas range. Will consider trading above furniture and nice 1946 two-door Chevrolet, one owner, for later model car. Immediate possession. House for rent to right party. 815 S. Second, Artesia. 13-2tp-14

FOR SALE OR TRADE — Used 1949 Ford Sedan, clean. See Jack Conner, Artesia Auto Co. 13-4tp-16

FOR SALE—160 acres, 140 in cultivation, heavy catclaw sand lays good. 16-inch pump full pipe water, good improvement. Located 16 miles east of Lovington on Plains, Texas, highway. A. P. Douglas, Lovington. 13-3tp-15

FOR SALE—Corner lot, 50x140 feet, Tenth and Ray Street, one block east new junior high school. Phone 693-M. 13-2tp-14

FOR SALE—New two-room house, 12x24, finished inside, ready for stucco. Price \$700. Phone 682-J5. 13-2tp-14

FOR SALE — 1946 International trailer house. Buddy Beadle, Phone 250-J. 13-2tp-14

FOR SALE—Maytag washing machine. Mrs. Buddy Day, 1410 Freeman St., Phone 090-R4. 13-1tp

MOVING! STORAGE! Household moving, across the state, across nation. Southern New Mexico Warehouse, Carlsbad, N. M. Phone 48. 14-tfc

FOR SALE—Two-bedroom house on corner adjoining restricted area, good prospective business location. Call 1052-J. 13-2tp-14

FOR SALE—International Tumble Bug plow practically new, tractor fresno, 300-gallon enclosed water tank, 600-gallon water tank and 1517 delinted certified cotton seed. R. L. Paris, phone 260. 11-4tp-14

ATTENTION CHURCHES AND SCHOOLS! Special prices available on demonstrator models of Wurlitzer Electronic organs. Models 5, 6, 10, 50 and 20 available in perfect condition, fully guaranteed. Write or call Ginsberg Music Co., Roswell, N. M. Phone 10. 8-8tc-15

FARM EQUIPMENT FOR SALE
2 Large M-H tractor
2 4-row Cultivators
1 4-row M-H Planter with fertilizer attachment.
1 10-ft. Graham-Hoeme plow with hydraulic power lift.
1 30-ft. Stroup Land Leveler.
1 3-section Harrow with steel evenner.
1 8-ft. Tandem Disc
1 Small Kerosene Weed Burner
All equipment in first class condition. Located one mile north of Lake Arthur, or see A. L. Wallace, 503 South Fourth, Artesia. Phone 713-R. 12-2tp-13

FOR SALE—One Jersey cow, four years old, giving two gallons milk per day, will be fresh March 23. Also two fine Jersey heifers, six and nine months old. C. E. Terrell, Route 1, phone 0190-R1. 10-4tc-13

FOR SALE—House, three rooms and bath, small down payment. Call 081-J6. 12-2tp-13

FOR SALE—Office desk, light oak finish, 30x51 ins., six-drawer with drophead typewriter platform in center. In good condition, recently refinished. Inquire at The Advocate office or see at room 212 Booker Bldg. 12-tfc

Holsum Is Better Bread

CARRIER BELIEVED SLATED TO CARRY A-BOMBERS

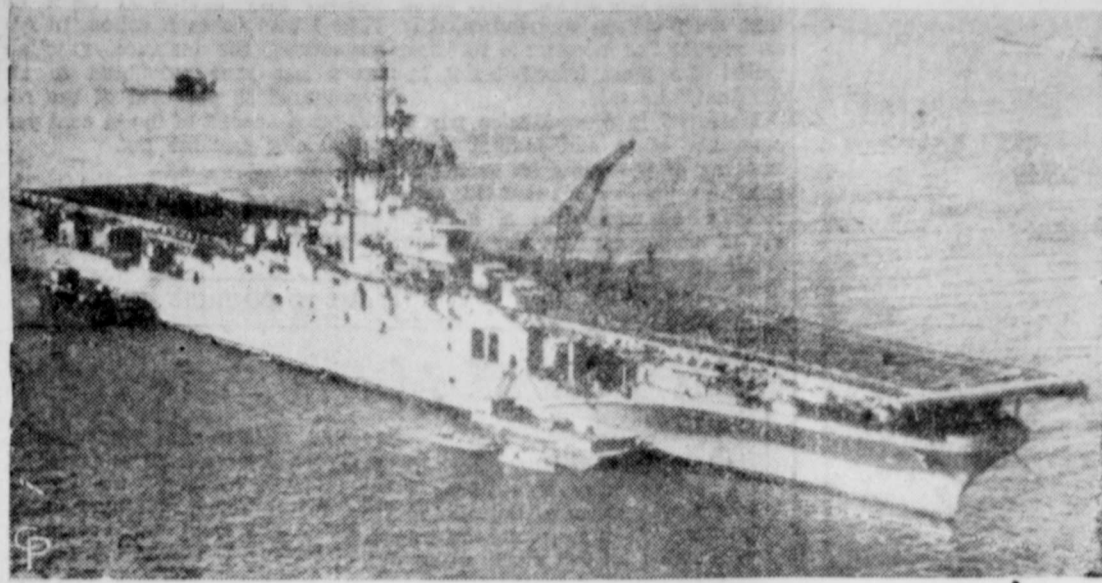

AIRCRAFT CARRIER REARSAGE leaves an Atlantic port on a "modernization mission" to naval yards at Bremerton, Wash., where she will undergo a two-and-a-half-year \$40,000,000 transformation believed intended to equip her to handle A-bomb carrying planes. (International Soundphoto)

FOR SALE—Before you invest, investigate our listings of houses, ranches, farms, businesses, lots and acreages. If you want it—we have it. Listings solicited. DONS' REAL ESTATE 314 Carper Building Phone: Office 79 Residence 092-J3 or 202-J 12-tfc

FOR RENT—Store room, choice location for small business, cheap rent. Also ground-floor office, newly decorated. Cunningham Bros., 112 S. Roselawn, phone 211 or 126-R. 10-tfc

FOR RENT—Modern three-room unfurnished house and garage. Phone 603-J. 13-1tp

FOR RENT—Small furnished apartment, close in. Prefer working couple. 302 West Chisum. 13-1tp

FOR RENT—To keep children in my home. Phone 505, 1007 West Dallas Avenue. 7-11tc-17

WANTED — Dressmaking, tailoring and alterations. See Mrs. Chipman, 308 West Missouri, phone 583-NJ. 35-tfc

WANTED — Ironing to do, also keep children. 610 West Chisum. 5-10tp-12

SEND US A \$10 bill for a beautiful new 9x12 heavy gauge Bakelite finish linoleum rug. Colors blue or tan, marbelized effect. You pay small shipping charge. Satisfaction guaranteed or your money refunded. Artistic Carpet Co., 407 East Tijeras Ave., Albuquerque, New Mexico. 14-4t-16

WANTED—Haskell Harris water wells and service. Why take a chance? All work guaranteed. Pinon, New Mexico. 13-10tp-22

FOR SALE—Dressed turkeys at the Locker Plant. Bryant Williams. 52-tfc

FOR SALE—Fire, casualty and life insurance, phone 938. 29-tfc

FOR RENT—Storage space, phone 845. 28-tfc

FOR RENT—Modern unfurnished one and two-bedroom apartments 12th and Main. Phone 434. 43-tfc

FOR RENT—Office space. 509 W. Main. 10-tfc

FOR RENT—Tank type vacuum cleaner with attachments. Artesia Furniture Co., 203-5 West Main, phone 517. 61-tfc

FOR RENT — Vacuum cleaners, floor polishers and portable sewing machines. Roselawn Radio Service, 106 S. Roselawn, phone 886. 12-2tp-13

FOR SALE—Store room, choice location for small business, cheap rent. Also ground-floor office, newly decorated. Cunningham Bros., 112 S. Roselawn, phone 211 or 126-R. 10-tfc

FOR RENT—Modern three-room unfurnished house and garage. Phone 603-J. 13-1tp

FOR RENT—Small furnished apartment, close in. Prefer working couple. 302 West Chisum. 13-1tp

WANTED — To keep children in my home. Phone 505, 1007 West Dallas Avenue. 7-11tc-17

WANTED — Dressmaking, tailoring and alterations. See Mrs. Chipman, 308 West Missouri, phone 583-NJ. 35-tfc

WANTED — Ironing to do, also keep children. 610 West Chisum. 5-10tp-12

SEND US A \$10 bill for a beautiful new 9x12 heavy gauge Bakelite finish linoleum rug. Colors blue or tan, marbelized effect. You pay small shipping charge. Satisfaction guaranteed or your money refunded. Artistic Carpet Co., 407 East Tijeras Ave., Albuquerque, New Mexico. 14-4t-16

WANTED—Haskell Harris water wells and service. Why take a chance? All work guaranteed. Pinon, New Mexico. 13-10tp-22

FOR SALE—Dressed turkeys at the Locker Plant. Bryant Williams. 52-tfc

FOR SALE—Fire, casualty and life insurance, phone 938. 29-tfc

FOR RENT—Storage space, phone 845. 28-tfc

FOR RENT—Modern unfurnished one and two-bedroom apartments 12th and Main. Phone 434. 43-tfc

FOR RENT—Office space. 509 W. Main. 10-tfc

FOR RENT—Tank type vacuum cleaner with attachments. Artesia Furniture Co., 203-5 West Main, phone 517. 61-tfc

FOR RENT — Vacuum cleaners, floor polishers and portable sewing machines. Roselawn Radio Service, 106 S. Roselawn, phone 886. 12-2tp-13

WANTED — Housekeeper, white girl or woman, board, room and salary. Mrs. C. R. Cunningham, 406 W. Grand Ave., phone 211. 13-3tc-15

WANTED—We plow, level and sow yards. Sell fertilizer and dirt. G. R. Gray. Phone 0182-R5. 13-4tp-16

WANTED To do concrete work in or out of Artesia. Also caliche fill for driveways and roads. See Pablo Alvarez, 908 West Grand, phone 327-R. 2-tfc

WANTED TO RENT—Permanent established business man wants two or three bedroom unfurnished house. Write F. M., c/o Box 427, Artesia, N. M. 2-tfc

WANTED—Accounting and secretarial service, financial reports, income tax and profit and loss statements. Room 207 Ward Building, phone 488-M. Evening phones 763-R or 656-M. 11-7tc-17

TIM'S PICK-UP AND DELIVERY SERVICE. Phone 1047-J. 5-tfc

WANTED—Would like to buy 9x12 used rug. Phone 308-NR. 13-1tp

ESTERBROOK FOUNTAIN PENS, the ideal student's pen, only \$1.75, your choice of points. Artesia Advocate. 13-10tp-22

READ THE ADS

Florida Pilots' Choice

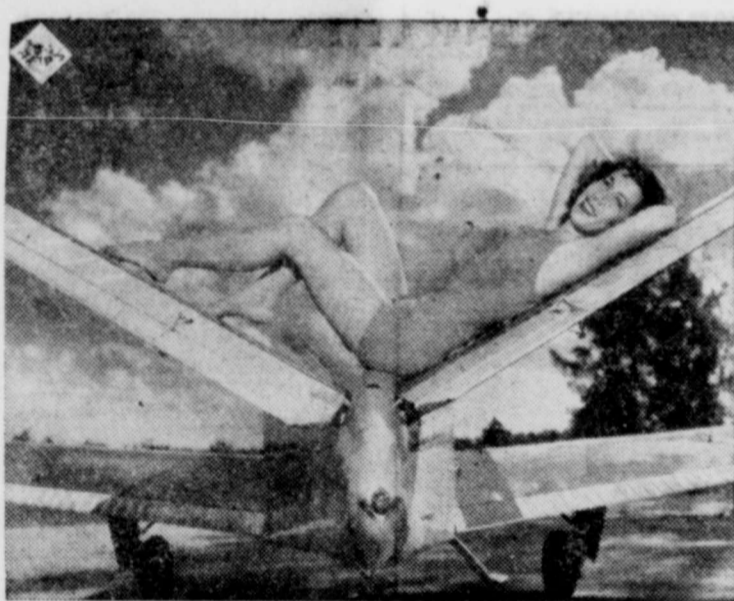

LOVELY PAT MATTHEWS, who was selected "Miss Wings of 1950" at a pilot's winter wing-ding at Sorrento, Fla., takes a rest on one of the planes. INP

One Lever

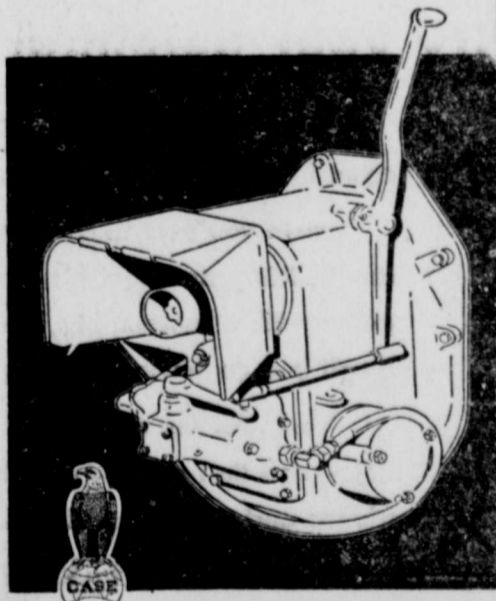

Does All This

- SOCKS 'EM IN ... lowers implements fast, shoves 'em into the ground.
LIFTS 'EM OUT ... speedy raising—won't slow your turns.
HOLDS 'EM THERE ... mounted implements stay at the desired depth in spite of hard and soft spots.
ADJUSTS 'EM ... changes setting to meet the different conditions you find in every round—as fast or as slow as you want.
FULL CONTROL OF IMPLEMENTS mounted or pull type.

Try Your Hand at the CASE Hydraulic Control. Ask for a demonstration—

Now on "S," "D," and "LA" tractors. If you already have one of these Case models, we can install a new Case hydraulic implement control unit for you. Get this modern cost-trimming hydraulic speed and convenience on your present tractor.

JOE MITCHELL & SON

CASE FARM MACHINERY — SALES AND SERVICE

Firestone Implements — Tires and Tubes



This Warranty Tag Is Your Assurance of the Best Values in Used Cars.

Come In and See This List of Special Buys Today

- 1948 Plymouth 4-Door Sedan
1948 Chevrolet Fleetmaster 4-Door Sedan
1948 Buick Super 4-Door Sedan
1946 Ford Tudor Sedan
COME AND SEE THESE NOW!
1941 Plymouth Club Coupe
1941 Ford Tudor Sedan
1940 Buick Super 4-Door Sedan
1946 Chevrolet 1/2-ton Pickup
1945 International 3/4-ton Pickup
1946 Chevrolet 1/2-ton Panel

Remember

These Red Warranty Tags Are Your Best Protection!

OPEN SUNDAYS FROM 9 A. M. TO 5 P. M.

GUY CHEVROLET COMPANY

Buick Chevrolet Oldsmobile

AUTHORIZED DEALERS

"Home of OK Used Cars"

101 WEST MAIN

PHONE 291



"Meet the Folks"

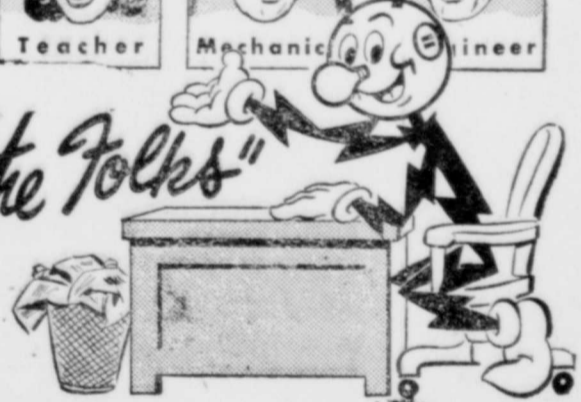

I mean my stockholders, the folks who own Southwestern Public Service Company! Some of them are your neighbors ... maybe they live right down the street ... or sit across the aisle at church ... or one of them might even be your best fishin' buddy!

What I mean is that your Public Service Company belongs to people right in your own community ... all of them "just folks" like yourself ... and no one of them owns more than 2% of the total stock! As a matter of fact, you may be one of them, too. It's a pretty good chance that some of your savings at the bank or in your life insurance policies have been re-invested in your Public Service Company.

So, you see, a great many people have an interest directly or indirectly in this company ... that's the way free enterprise works ... it's the American way!

SOUTHWESTERN

PUBLIC SERVICE COMPANY

25 YEARS OF GOOD CITIZENSHIP AND PUBLIC SERVICE



"DO YOU HAVE TO BE A DEPOSITOR TO GET A LOAN?" "NO. THE BANK'S LOAN SERVICE IS FOR EVERYBODY."

FIRST NATIONAL BANK

MEMBER FEDERAL DEPOSIT INSURANCE CORP.

BANK PERSONAL LOANS ARE BEST

Roden Control Is Not Practical

Although excluding rodents and rabbits from mesquite-snaked range land may increase forage production greatly, present costs of controlling the pests are probably too high for the practice to be profitable.

This is one of the conclusions reached by J. J. Norris, state experiment station animal husbandman, in his recently-published Experiment Station Bulletin 353, "Effect of Rodents, Rabbits and Cattle on Two Vegetation Types in Semidesert Range Land." In the bulletin, Norris gives his findings from an eight-year study on the effects of rodents, rabbits, and cattle grazing mesquite-snaked range land and well-preserved black grama grassland.

Norris found that rodents and rabbits exerted enough grazing pressure practically to eliminate vegetation improvement in the mesquite-snaked range land. When the pests were excluded, the production of perennial grass for-

Day for Poppie



WHEN IT COMES to popping the question, the Veterans of Foreign Wars "Poppy Girl of 1950," lovely film and radio actress Doris Day, has no trouble selling a "Buddy Poppy" to actor Ronald Reagan in Hollywood, Calif. The sale officially takes place during the week of Memorial Day. (International)

'BIG MO' SAFE AND SNUG IN VIRGINIA DRYDOCK

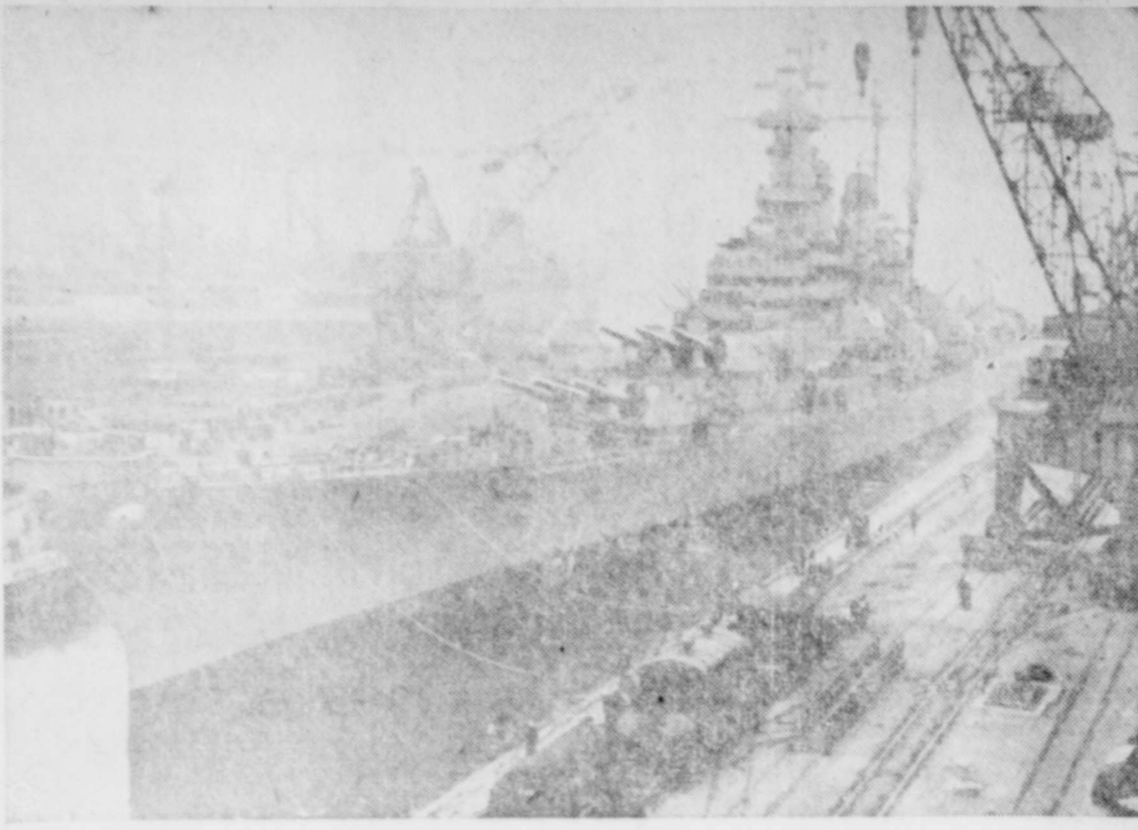

DRAGGED OUT of her humiliating predicament on Hampton Roads mudbank, the U.S.S. Missouri is shown in drydock at the Navy Shipyard, Portsmouth, Virginia. She was towed to the yard for inspection and repairs. Divers who went down under the ship while she was stuck, reported a hole in her hull. (International)

age increased four to five times over an eight-year period. However, the animals normally inhabit deteriorated, brushy types of range land, and controlling them may mean removing brush along with continual poisoning and other control measures, Norris points out. During his study, he had to poison continually to maintain control even in supposedly rodent-proof plots. Such work is costly he says, and soon overbalances any profit from increased forage production.

More information is needed, Norris says, on rodent and rabbit populations, methods of control, time required for residual populations to build up, and the rate at which these small animals return to areas from which they have been removed.

He found no appreciable benefits from excluding rodents and rabbits from the well-preserved black grama grassland.

Complete details of the study are given in the bulletin, which may be obtained from the New Mexico Agricultural Experiment Station at State College or from county extension agents.

Grading System Helps To Move More Potatoes

Judging by grocery stores' empty bins at the end of the day, potato marketing specialists of the U.S. Department of Agriculture report

the new U. S. potato grading system is working well. The new grades were designed to give the consumer the size and quality potatoes they want. Under the old system, retailers often found a lot of cut, broken, sunburned or small potatoes left over at closing time. The new grades are more rigid in regard to quality, size, and cleanliness than the grades used heretofore.

These consumer grades were announced more than two years ago, but shippers didn't market under these grades until this season. Five shippers in Maine took the initiative and started packing and marketing potatoes in 10 and 50 pound bags under the new plan.

Of course, marketing potatoes under the new grades calls for more sizing and closer sorting to keep out the inferior potatoes. The cost of the potatoes on the retail market is a little higher, but consumers get the size and quality of potatoes they want when they buy according to the consumer grades' labels. So far, farm distribution of potatoes in packages marked with the new consumer grades is limited largely to Eastern cities. But the marketing specialists think the favorable reports indicate the new grades will probably prove the answer to the general consumer demand for better quality potatoes.

Read the Ads

GO TO CHURCH SUNDAY.

Gas Tax In State Averages 36 Per Cent In 1949

New Mexico motorists paid a 36 per cent tax on the gasoline they purchased during 1949. Fred Linn executive secretary of the New Mexico Petroleum Industries, Committee, said.

"Few, if any, other products in



DEAR NOAH— DOES A GHOST WRITER SEND HIS LETTERS THROUGH THE DEAD LETTER OFFICE?

R. R. TROUTMAN JACKSONVILLE, FLA.

DEAR NOAH— IS A CANDIED YAM JUST A PAMPERED SWEET POTATO? MRS. BELVA MAE JOHNSON ATHENS, GA.

Published by King Features Agency.

such general use are so highly taxed—and when you consider that motor vehicle owners and operators also pay all the other taxes that every citizen contributes, it is no wonder the motorist is so often called the most heavily-taxed individual," he said.

Motorists in New Mexico pay a combined state and federal gasoline tax of 8 1/2 cents on each gallon. Linn pointed out that this represents the equivalent of a sales tax of 36 per cent on the average retail price for which gasoline sold throughout 1949. However, this

percentage is actually higher in many places in New Mexico because a great number of municipalities levy additional taxes of 1/2 to 1 cent on each gallon. In Albuquerque, for instance, gasoline taxes last year amounted to an average of 38 per cent of the retail price—result of the 1/2 cent per gallon city gasoline tax.

DRAWING SUPPLIES, boards, T-squares, triangles, French curves

GO TO CHURCH SUNDAY.

Menu for an Afternoon Tea

By ALICE DENHOFF

IF ONE has committee work to do, best way to get things done is to convene at an afternoon tea meeting. Whether around the fire or basking on the porch, afternoon tea is a festive, delightful occasion, and a nice way of introducing a guest or a cause to a gathering.

The tea can be simple with just the thinnest of thin bread or butter or simple sweet or savory sandwiches and plain biscuits or it can be quite an elaborate affair while the beverage itself can be served with cream or lemon or mint, ginger or clove-studded lemon or orange slices.

Whether you have a high tea with elaborate accompaniments, or merely a cup of tea with bread and butter and cake, it must be daintily served. A delicate, translucent cup and spotless markings belong to it, even for porch or casual tea. Tiny tea sandwiches have crusts removed and are cut into fingers, triangles or rounds.

Something Special For something special combine equal quantities of preserved ginger and candied orange peel, minced very fine. Add just enough thick cream or cream cheese to make a paste. Spread mixture lightly between lightly-buttered thin slices of white bread.

For another wonderful tea tid-bit chop dates, figs or soaked prunes. Combine with an equal amount of chopped pecans or

walnuts; moisten with fruit juice or cream, and sweeten to taste. Spread on very thin, soft white or wholewheat bread, making four to six layers. Chill and cut in slices, giving a ribbon, layer-cake effect. Combine with coarsely-chopped, large, soaked prunes, an equal amount of crushed banana pulp, one-third as much chopped walnut meat; add a little salt, and moisten with lemon juice. Spread between thin slices of buttered white bread or serve on small, round sweet crackers.

Plain Toast

For hot tea-table sandwiches, plain toast (varying the breads) the orange and cinnamon toast, are always welcomed. Cinnamon toast, carefully prepared, is one big delight. We know one hostess who serves beautiful, piping hot cinnamon toast with tea accompanied by a tray of candied orange and lemon slices and crystallized grapefruit rind. Remove crusts from 3/8-inch slices of white bread, and toast on one side only. On untoasted side, spread butter, then a generous sprinkling of mixture of three parts of powdered sugar to one of ground cinnamon (about a level tsp. to a regular slice). Dot with a few bits of butter, place in a warm oven for a few minutes, and practice watchful waiting until butter melts into the cinnamon mixture; or slip under broiler for quick results. But whichever way, serve piping hot.

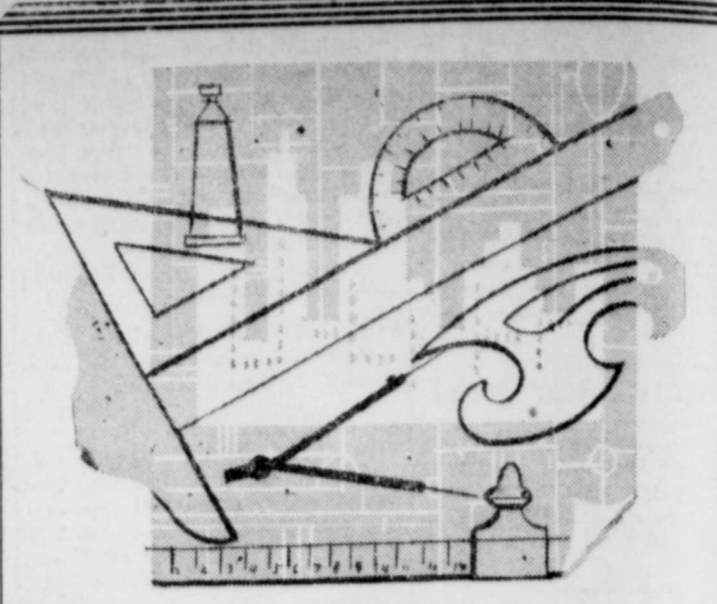

blueprint for the future—

—and the sure success of the outcome of this blueprint—for you and for your family—lies in every penny you save! Don't delay building this important foundation for the future . . . start a savings account here today. No deposit is too small.

PEOPLES STATE BANK

Member Federal Deposit Insurance Corporation

Capital \$100,000

Surplus and Reserve \$100,000

Patronize Our Advertisers

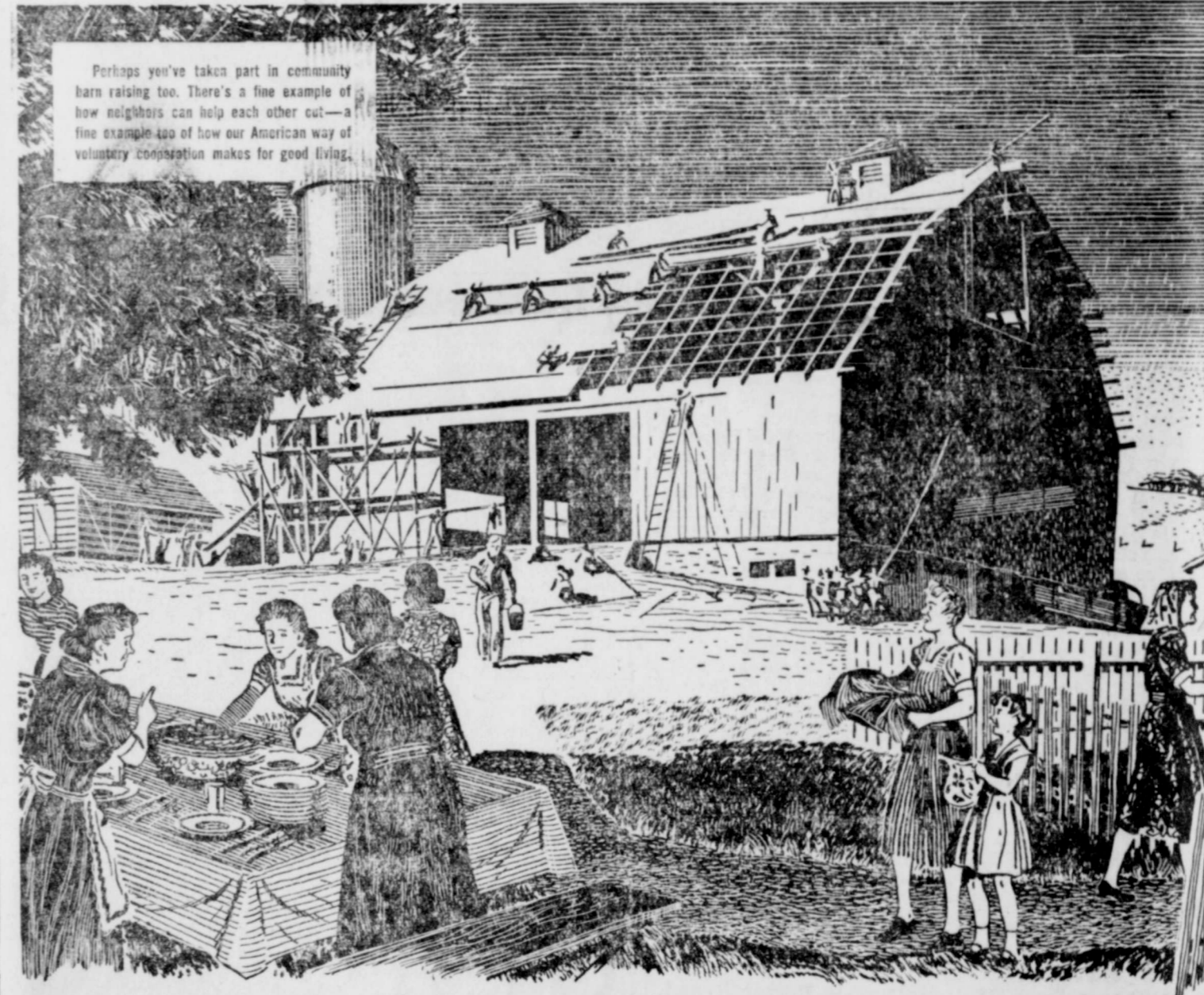

Security your neighbors help to give you

The protection and security you enjoy in a mutual life insurance company come from the millions of other families cooperatively joined with you.

Have you ever thought of it this way?—You and your Equitable neighbors are building an economic structure that stores security. You are working together with a common aim, and with every premium payment you make you add a unit in a continuing building process that has been progressing for 90 years.

Yes, your insurance security seems close to home when you come to think of it—and that security has the soundest of bases . . . the cooperation of your friends and neighbors all over the U. S.

Remember, the Equitable Society is no further from you than your closest neighbor with an Equitable policy.



THE EQUITABLE LIFE ASSURANCE SOCIETY OF THE UNITED STATES

THOMAS I. PARKINSON - PRESIDENT

393 SEVENTH AVENUE • NEW YORK 1, NEW YORK

REPRESENTED BY:

GEORGE E. TRAYLOR
306 SOUTH THIRD ST., ARTESIA, N. M.

PHONE 618-W

1950's TRUCK 'BUY' WORD



The GMC "Trade Checked" used truck enables you to save a wide range of better buys.

The word is spreading—and fast—that light-medium GMCs for 1950 are the best buys in the whole light-medium field! There are plenty of reasons why. These new GMCs offer even better performance and greater economy than the quick-stepping, money-saving GMCs of the past. They're easier riding, easier driving . . . improved to provide more comfort for the driver, more profit for the owner on every score. Last, but far from least, they are products of the General Motors division that's the world's largest exclusive producer of commercial vehicles . . . that has, in addition to its own ultra-modern facilities, full access to the unparalleled GM research and proving operations that continually work to make "more and better things for more people."

NEW ENGINES

For 1950, there's a new "228" with 76 horsepower, a new "248" with 110 and a new "270" with 120—new power for all light-medium models, 1/2 to 2 1/2 tons.

NEW COMFORT

For 1950, GMC light-medium cabs have wider seats, increased headroom, better insulation against dust and drafts, heat and cold.

NEW FEATURES

For 1950, light models have air-planes, telescoping type shock absorbers . . . unit bodies have one-piece dash-proof floors . . . 2 1/2-ton models have optional air brakes.

NEW MODELS

For 1950, there's a new 1 1/2-ton 280 series, two new light weight tractors of 45,000 and 55,000 lbs. gross combination weight.

COX GMC MOTOR COMPANY

301 South First Street

Artesia, N. Mex.



ASK QUENTIN RODGERS THIS QUESTION:

For her birthday next month, my wife and I are going to give our daughter a puppy. While it's young and especially until it is thoroughly trained—you know how much damage it can cause. Before we buy the dog, is there some inexpensive insurance policy we could get which would protect our things?

On any insurance or loan problem, consult

Mid-Valley Investment Company, Inc.
310 West Main Street
Artesia, N. M.
Phone 979-W