

WEATHER

February 12	69	16	.00
February 13	55	27	.00
February 14	61	28	.00
February 15	57	28	.00

Muleshoe Journal

'The Community Of Opportunity-Where Water Makes The Difference'

Vol. 67, No. 7

12 PAGES TODAY

Published Every Thursday At Muleshoe, Bailey County, Texas 79347

20¢ THURSDAY, FEBRUARY 16, 1989

Industrial Foundation Gives Report

Kidnapping Ended Near Springlake

After midnight Sunday, Gary Maddox, Muleshoe City Police officer was notified that a four year old boy had just been kidnapped after his mother was assaulted.

A description and license tag number were given for the vehicle driven by the alleged kidnapper, but no direction of travel.

Officer Maddox went to the woman's home then asked for a deputy sheriff to be called out. Responding were Deputies Steve Bearden and Richard Bonham.

Information on the vehicle, and the fact that the man had supposedly been drinking heavily and was armed with a pistol, was told to area officers.

After local officers didn't find the suspect vehicle on the streets of Muleshoe, or at a couple of possible locations, an officer from Earth notified Muleshoe that he was behind the vehicle, and they were eastbound on Highway 70.

The officer from Earth asked for a backup from Olton, but when he didn't see the 'back up' officer, elected to stop the car.

He then said, "I have two men face down on the ground, and I am approaching them very slowly." He disarmed the men and waited for Deputy Bonham to arrive from Muleshoe.

The duo was taken to jail in Littlefield on charges of driving while intoxicated, public intoxication and unlawfully carrying a weapon.

Deputy Bonham returned the young boy to his mother, then he and Deputy Bearden each went back to their homes, while Patrolman Maddox went back on routine patrol for the night.

USDA Gives Purchase Plan For Borrowers

The Farmers Home Administration (FmHA), is offering rural communities with water, sewer and other essential facility loans from FmHA an opportunity to purchase their loans at a discount, FmHA state Director, J. Lynn Futch said Monday.

Letters explaining the purchase offer should reach borrowers throughout the state early this week, he said.

FmHA is required to raise \$584 million from asset sales this fiscal year, the third sale mandated by the 1986 Reconciliation Act. Last year, more than \$900 million was collected when borrowers bought 3,300 loans nationwide.

"We don't know what to expect in terms of purchases this year," Futch said. "But if we don't raise enough in that way, we will have to consider other approaches, including a sale of loan assets, to enable us to meet the target."

Futch said no deposits will be required for loans purchased by March 9. For loans purchased between March 10 and May 9, a five percent good-faith deposit is required by March 9, and the sale must be completed by May 9.

The discount will depend on factors such as the loan's interest rate, type of financing, and maturity. Letters have been sent to the borrowers including a "pricing grid" to help borrowers determine their discount.



LAZBUDDIE COMPUTER TEAM GOING TO STATE--Last Saturday, in competition in Amarillo, the computer team from Lazbuddie High School received more points than second place Dumas and third place Amarillo High School, and will represent their district in state competition in Austin in April. Members pictured with their trophy are from left, Adrienne Willingham, Jonessa Jennings and Mia Jennings. They were very proud of having beaten Amarillo High School and Dumas. (Journal Photo)

Economic Development Speaker Praises Group

"Bubbly, effervescent, enthusiastic and positive," were some of the descriptive phrases used to describe special guest speaker for the Muleshoe Area Industrial Foundation Tuesday

night. Cheryl Pink, with the SPS Economic Development division of Southwestern Public Service Company, provided "oomph" to the group of members and special guests at the annual MAIF meeting at the Bailey County Civic Center.

Computer Team From Lazbuddie Going To State

One of the Lazbuddie computer teams placed first at the regional Texas Computer Education Association competition held in Amarillo on Saturday, February 11. Approximately 20 teams participated in the contest which was sponsored by the Region XVI Educational Service Center.

Team members Jonessa Jennings, Adrienne Willingham, and Mia Jennings have earned the right to participate in the state contest which will probably be held in Austin on April 8.

Connie Gonzales, Sandra Martinez and Michelle Flores also participated at the regional meet.

Dumas High School placed second and Amarillo High School placed third.

Adrienne and Hardy Carlyle, the computer teacher and sponsor, both stated how pleased they were to win the competition over much larger schools.

"It really feels great to win!" stated Adrienne. "It proves that little schools are just as good as anyone else."

Carlyle said, "I'm really proud of all my competitors. Our winning shows that the educational program of Lazbuddie is excellent."

Fire Department, Lazbuddie EMS Set Benefit Meal

The Lazbuddie Fire Department and EMS are having a BENEFIT DINNER Thursday, February 23, at 6:30 p.m. in the Lazbuddie School Cafeteria.

Barbecue brisket, sausage, beans, cole slaw, potato salad and all the trimmings will be served by the Cattle Call from Amarillo.

Tickets are \$7.50 for adults and \$2.50 for children 10 and under. They may be purchased from any fireman or EMS, or at the door. Additional donations will be appreciated.

Entertainment will be provided by *The Playboys*, a country swing band from South Plains College.

The meal is being donated by Rhone-Poulent Ag Chemical Co., makers of Temik, Prep, Torch, and other ag chemicals used in this area.

Proposed plans for an additional fire station will be on display.

Lazbuddie FFA Youth Exhibit At San Antonio

Several Lazbuddie FFA members have been participating in the annual San Antonio Livestock Show this week, according to vo-ag instructor, Rick Copp.

Sheldon Mason received an eighth place for a medium weight Suffolk lamb; and a third for his Angus heifer.

Ginger Jesko and Dawnda Magby showed in the lamb division.

On Wednesday, Mandy Magby was due to show her pigs in the show, added Copp.

South Plains Future Still Tied To Cotton Production, Textiles

"One century ago, cotton was the driving force behind the Texas food and fiber industry. Today, conditions are ripe for the development of an expanded cotton industry in Texas and the best news is that we already have the tools to get the job done," Deputy State Agriculture Commissioner Mike Moeller said on Monday.

Moeller made the comments at a news conference held at the Texas Tech University International Center for Textile Research and Development. Moeller was joined by State Representative David Counts of Lubbock and Dr. James Parker of the Textile Center.

"The staff of the Texas Department of Agriculture has just completed an overview, titled *Texas and Apparel Industry Overview: Cotton*, which outlines the conditions which

Fine Arts Boosters Plan For Festival

It's time for the annual Fine Arts Boosters Sweetheart Festival. It is scheduled for 7 p.m. Saturday, February 18 in the Bailey County Civic Center.

The Fine Arts Boosters plan lots of fun, food and entertainment for the entire family prior to the coronation of the Sweetheart Queen and King at 9 p.m.

Candidates for Queen and King from the Muleshoe High School 'M' Band are Marsha Wilson and Matthew Madrid; Michele Cox and Jeff Hicks will represent the MHS Speech department and Jenifer Hayes and Chad Garlington, MHS Art.

The only candidates from Watson Junior High School will be Sonia Cisneros and Matt Boehler, representing the Band. All proceeds from the Festival will be used to benefit Art, Speech and Band students from High School and Junior High, according to the Fine Arts Boosters.

made the 1990's an ideal time for the large scale development of cotton processing plants in this state. It's no secret that Texas is a major cotton producer.

"In fact, Texas cotton production has leaped from 2.3 million bales in 1986 to an estimated 4.6 million bales in 1987. As a result, Texas now accounts for 31 percent of the cotton grown in the United States. When the last study on the Textile industry was completed 14 years ago, Texas had only 34 cotton fabric mills. Today we have 99 such mills," Moeller said.

"Unfortunately, our report found that Texas processes far too little of the high quality cotton that we grow. Roughly 55 percent of our cotton is exported abroad, mostly to Japan, Korea and Taiwan. Another 31 percent of our cotton is shipped to mills in other parts of the United States. A mere 11 percent of our cotton is processed within Texas' borders. While we value these outside markets for cotton, Texas is clearly missing the full benefits of being America's number one cotton producer.

"Our goal in completing this

Local EMS Sets CPR Classes For Next Week

Starla Ellis said the first CPR (Cardiopulmonary Resuscitation) class will begin at 6:30 p.m. on Thursday, February 16 at the Bailey County EMS building behind West Plains Medical Center.

The second class will be on February 23, also at 6:30 p.m. Each of the classes is four hours long.

Since the class is limited to 25 people, a second class will be scheduled in March, if necessary. So, if you are interested in the class, be sure to be at the ambulance building this Thursday night to sign up. It will be held on a 'first-come, first-serve' basis, with those arriving too late being given the opportunity to attend the classes in March.

study was to find out what conditions were necessary to get our cotton fiber processing industry in proportion with our production of raw cotton. The state of Texas, with an estimated population of 16.8 million, represents a huge market for an in-state textile manufacturer. Previous studies concentrated on developing markets for North-eastern U. S. textile mills. Our state's young and growing population represent a significant marketing advantage for anyone willing to open textile mills in Texas. Texas' cotton growing regions are within a few hundred miles of growing apparel manufacturing plants in Dallas, San Antonio and El Paso. By locating a textile plant in

Long Arm of Law Reaches Out-And Touches Someone!

"Reach out and touch someone" is the motto of a telephone company. But, the Texas Parks and Wildlife Commission could also have a motto -- "Reach out -- way out -- and nab someone!" And, that's just what happened last Saturday afternoon.

A game warden from Littlefield contacted a Bailey County deputy sheriff by radio and told him he was headed toward Progress from Littlefield, and asked the deputy to go out north of Progress and attempt to locate a vehicle and three hunters in a field.

He also told the deputy that he had been notified from Austin that the men were illegally hunting.

So, the deputy sheriff drove to the general location -- and sure enough -- ran across three men about 200 yards away from a parked vehicle, in a field and carrying shotguns.

The Muleshoe men were 'nabbed' by the Littlefield game warden, who had been notified from Austin. How's that for the "long arm -- a real long arm -- of the law!!!"

Cont. Page 6, Col. 1

Bank Shot! Local Man Suspected

If you are the young man, or know the teenager who called the Muleshoe City Police Department around 9:30 p.m. Monday night reporting that "Someone just shot up Muleshoe State Bank," you are asked to please contact the Muleshoe Police Department or the Bailey County Sheriff's office.

The caller failed to give his name, and Sgt. Julian Dominguez said he believes the person who reported the incident could possibly provide additional information to the police.

The officers said you can remain anonymous if you wish.

The dispatcher who received the call notified officers on duty, and soon, almost all local officers had responded to the call.

They found the west doors of the bank shot out, and a window above a door on the north side of the bank had been shot.

They did find shells and know what type weapon was involved in the incident.

At presstime, the incident was still under investigation by officers from the Muleshoe City Police Department and the Bailey County Sheriff's office.

Clean-up of shattered glass was going on at the bank early Tuesday morning, and preparations were being made to replace the shot outer west doors of the bank.

From The State Senate

By: Tell Bivins

O. K., I admit it. I am controlled by a single powerful special interest - our two year old daughter, Katie.

Nancy and I were invited to dinner at the home of Max and Gene Alice Sherman. Max, of course, is a former Senator from Senate District 31 and is currently the dean of the LBJ School of Public Affairs.

The only other guests were to be Lt. Governor Bill Hobby and Camilla and John Bordie. Camilla was Hobby's Parliamentarian for 14 years in the Senate. She is highly respected by Senate members and staffers alike.

Nancy and I were excited about the evening because the Sherman's were old friends and it would be a good opportunity to get to know Governor Hobby better.

A student from Amarillo was to baby-sit. On her arrival, Katie went into hysterics. She let it be known that the world would end if we left her. Because the sitter was new, Nancy decided she had better stay home with Katie. Nancy called Gene Alice to let her know but she wouldn't hear of Nancy not coming. She very graciously insisted that we bring Katie with us, since the evening was supposed to be very casual. So, yielding to our special interest, off we went with Katie in tow.

The dinner was terrific. Katie, knowing the trouble she had caused, was very well behaved.

Bill Hobby is a quiet man with considerable intellect and great wit. You often have to strain to hear him in conversation. He values reason and leans toward political pragmatism as opposed to ideology.

As you might expect, the conversation covered many topical items that related to state government, from public education to the condition of the states' financial institutions. The topic that drew the most discussion was the need for new prisons and how to pay for them.

I was most pleased to learn that Hobby shares my belief that Texas must have additional prison capacity. He is convinced that the revolving door of TDC has severely weakened any deterrent effect that the threat of incarceration may have.

Moreover, he told Nancy and me that his opinion of boot camp style incarceration for first offenders had begun to change. He was not a supporter of this concept in the past. However, he had recently visited an experimental boot camp style facility in Travis County. He told us that he was very impressed and was, in fact, re-thinking his position.

The conversation then turned to the always difficult question of how we should finance the much needed additional prison capacity.

The Legislative Budget Board, in its initial draft of the new budget for the 1990-91 biennium, assumed that some 10,500 new prison beds would be paid for out of general revenue. The cost: approximately \$350,000. This was a big piece of the billion dollar short fall projected by the LBB for 1990-91.

One way to take the sting out of the budget -- and still get those beds -- would be to use general obligation bonds to pay for them. It is argued by some that this would be a legitimate method to finance an asset that has a

50-year useful life. Others argue that bond financing will force our children to pay, in the future, for our problems today.

Politically, there is a strong temptation for the legislature to use G. O. bonds to finance the needed prison beds. There's been a tax increase in each of the last three sessions of the legislature. Many of the members this session don't even want to say the "T" word.

Unfortunately, there are also many members that do not want to focus on the spending side of the budget to find the revenue to build new prisons. Governor Clements, Hobby and Speaker of the House, Gib Lewis, have all indicated support for using G. O. bonds.

From there "it takes all kinds to make the world go round" department, one House member opposes issuing \$350,000 in G. O. Bonds, but would support 170,000,000!

Before you can decide if debt financing for prison construction is sound fiscal policy, you must focus on our current debt load in Texas. As of January, 1988, combined state and local debt in Texas totaled approximately \$47,600,000,000. This level of debt ranked Texas second among the 14 most populous states. Yet when you just focus on Texas state bond debt the numbers are very different. As of August 31, 1988, total state bond debt was only approximately \$7,000,000,000. This level of state debt ranked Texas 49th among the 50 states.

Yet Texas state debt has increased 142 percent since 1980. This has caused many to argue that the legislature is using debt to circumvent the state constitutional requirement to operate on a balanced budget.

Hobby said that, in his opinion, it is uncertain which financing route the legislature will take. But he went on to say that regardless of the method of finance, he was optimistic about the legislature authorizing the new beds.

At this point in the evening, Katie, who had been very good all night, let us know that she thought it was her bedtime. We gave Governor Hobby a ride home. Katie was far more interested in the fact that her bear, K. B., could see out of the window than the fact that the Lt. Gov. of Texas was in the front seat.

Fresh Food

Producers and grocers today hide information essential to the consumer seeking to avoid stale food. The usual dodge is to use a code only the grocer knows--which gives the date the product is no longer fresh.

Confronted on this, the grocer says store personnel remove unrefresh food from shelves before it's sold. Not true, in many cases.

With products like milk, bread, and eggs, much progress has been achieved and most containers now have expiration dates displayed. But not all--and sometimes they're removed or unreadable.

A good idea is to ask grocers to explain all freshness codes, or stop using them.

Pauline Houston Funeral Services Held Wednesday

Funeral services for Pauline Houston, 64, of the Lazbuddie Community were held at 3 p.m. Wednesday, Feb. 15 in the First Baptist Church with the Rev. Barry Bradley, pastor, officiating.

Burial was in Bailey County Memorial Park under the direction of Ellis Funeral Home of Muleshoe. Justice of the Peace Albert Smith of Farwell pronounced her dead at 2:15 p.m. Monday at her home.

Born April 26, 1925, she had been a resident of the Lazbuddie Community since 1951, moving there from Muleshoe. She was a homemaker and a member of the Muleshoe First Baptist Church.

Morris Childers Services Held Here Wednesday

Funeral services for Morris Childers, 78, were held at 2 p.m. Wednesday, Feb. 15 in Ellis Funeral Home Chapel of the Chimes with the Rev. Richard Edwards, pastor of the First United Methodist Church, officiating.

Burial was in Bailey County Memorial Park under the direction of Ellis Funeral Home of Muleshoe. Childers died at 5:55 a.m. Monday in West Plains Medical Center.

Born Dec. 15, 1910, in Roxton, TX, Childers moved to Muleshoe in 1934, from Roxton. He married Rebecca L. (Peggy) Land on Aug. 5, 1937, in Albuquerque, N.M. He was a former co-owner of Wiedebush and Childers Gas and Butane, a member of the Muleshoe First United Methodist Church, Muleshoe Masonic Lodge and a Shriner.

Survivors include his wife, Peggy; a son, Pat Childers of Cody, Wyoming; a daughter, Doris Mardis of Clovis, N.M.; five grandchildren; and one great grandchild.

The family suggests memorials to the Shriners' Children's Hospital in Galveston, TX.

Patients In West Plains Medical Center

FEB. 10
Allen McMillan, Savannah Villanueva, Christopher Baker, Morris Childers and Lubertha Steptoe

FEB. 11
Allen McMillan, Savannah Villanueva, Christopher Baker, Morris Childers, Tom Page and Lubertha Steptoe

FEB. 12
Allen McMillan, Tom Page, Savannah Villanueva, Morris Childers, Christopher Baker, and Guadalupe O'Canpos

FEB. 13
Allen McMillan, Tom Page, Savannah Villanueva, Christopher Baker and Guadalupe O'Canpos

She married Raymond Houston on July 12, 1939, in Wanette, Okla. He died Aug. 9, 1979.

Survivors include a daughter, Mrs. Clyde (Marie) Redwine of Bovina; a son, Eugene Houston of Muleshoe; four sisters, Mrs. Mary Lance of Petersburg, Mrs. Clyde Henry of Canyon, Mrs. Stanley Friend of Seligman, Missouri, and Mrs. Weldon Wilmet of Phoenix, Ariz.; a brother, Dave Bostick of McComb, Okla.; three grandchildren; and one great grandchild.

Tax Tips To Help!

DO YOUR DEPENDENTS HAVE SOCIAL SECURITY NUMBERS?

Will you claim an exemption for a dependent who was age five or older on December 31, 1988? If so, you must list the dependent's social security number (SSN) on your tax return.

The social security number requirement applies to each dependent claimed on your tax return. It includes both adults and children.

To obtain a social security number for a dependent, you must fill out of Form SS-5. You may obtain this form at your local H&R Block office or your nearest Social Security office.

Do you have questions about how the tax laws affect your return? Call your local H&R Block office.

Pre-Entrance Nursing Exams Set At College

A pre-entrance exam for the associate degree nursing program at South Plains College will be given February 18.

The exam is scheduled at 9 a.m. in the SPC Student Assistance Center, located on the third floor of the library. A \$10 fee, payable in advance, will be charged.

Licensed vocational nurses and others who want advanced placement should take the exam by the end of February," said Marla Cottenoir, R. N. director of the associate degree nursing program and chairperson of SPC's nursing department.

Additional exams will be given February 22, February 25, March 11 and April 1. All exams begin at 9 a.m.

Graduates of the two year program are eligible to take the state board exam (NCLEX) for licensure as registered nurses, she added.

For more information on SPC's associate degree nursing program, contact Mrs. Cottenoir of the SPC counseling office at 894-9611, ext. 364.

Marvelous Age

"More than 5,000 elephants go each year to make your piano keys."

"Really? Well, it's remarkable what those beasts can be trained to do."

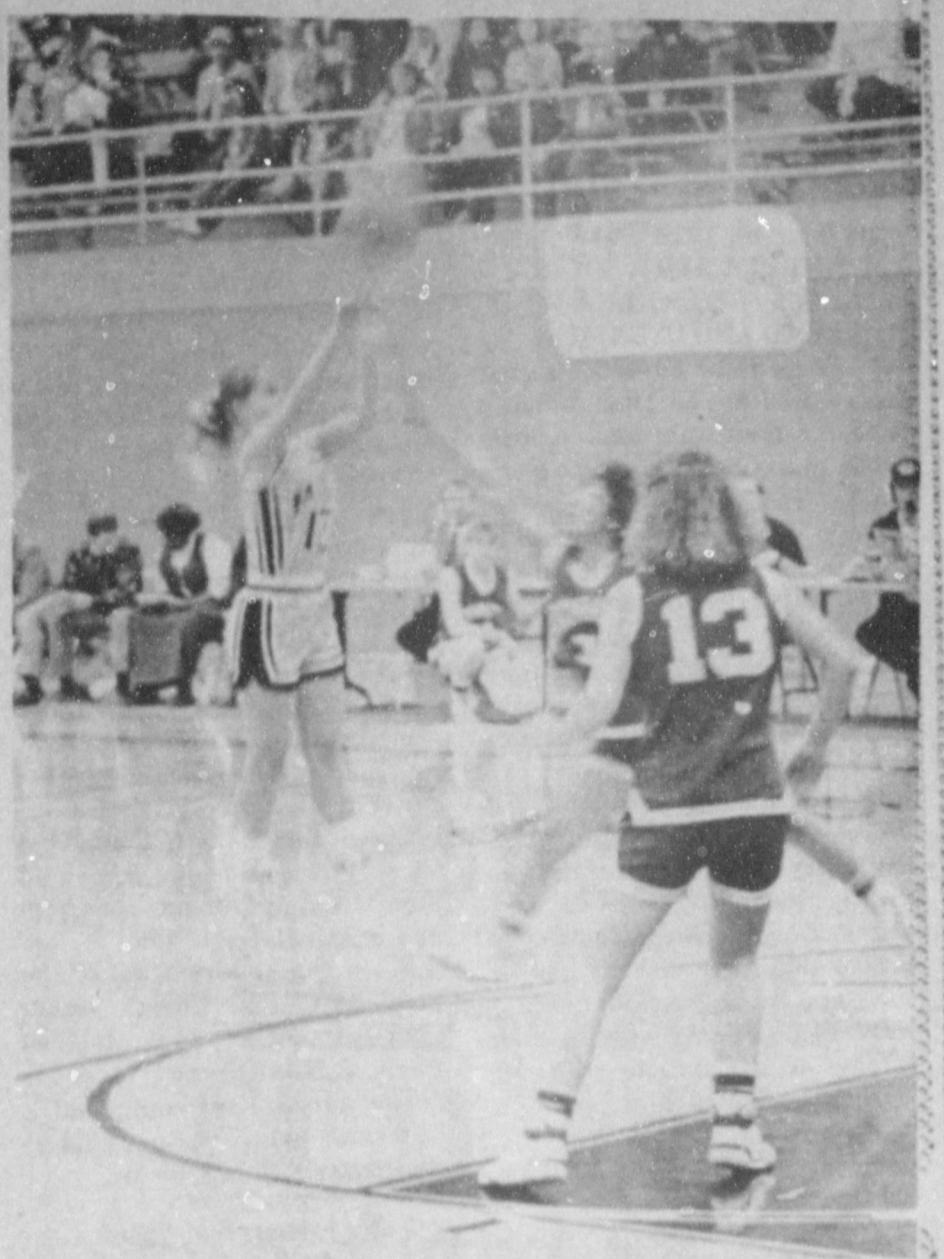

HEATHER HUTTON GOES FOR TWO POINTS--Untouched, Heather Hutton shoots for two points in the recent game with the Dimmitt Bobbies. The Mullettes won the game for the first time in several years, by a score of 47-45. (Journal Photo)



By Barbara J. Ivens, M.S., R.D.
Nutritionist
Gerber Products Company
Feeding Infants Meat

Q. My baby has just started eating Gerber Lean Meat Dinners. How do these products compare to the single-ingredient meats and vegetables?

A. Gerber Lean Meat Dinners combine meat and vegetables in one jar. Each serving (4.5-ounce jar) provides at least 40 percent of the U.S. RDA for protein for infants.

The meats used in the Lean Meat Dinners contain less than 10 percent fat. The total percent of calories from fat in these dinners is about 30 percent. The percentage

of calories from protein and carbohydrate reflects current pediatric recommendations for caloric distribution. About 30 percent of calories should be from protein and fat, and the remaining calories should be from carbohydrate.

Lean Meat Dinners have more protein than plain vegetables or vegetable with meat combinations. Vegetables provide other nutrients such as Vitamins A and B6 and riboflavin. A serving of strained meat (2.5-ounce jar) provides more protein than a serving of lean meat dinners.

Lean meat dinners should be used in your baby's diet to replace separate servings of other strained foods. Serve these dinners along with milk and fruit for a balanced meal.

For more information about infant feeding, call 1-800-4-GERBER.

The less work some laborers perform the more pay they expect.

HOMESTEAD EXEMPTIONS



CAN LOWER THE PROPERTY TAXES ON YOUR HOME

A homestead Exemption

lowers the property taxes on your home by lowering its taxable value. For example, if your home is valued at \$50,000 and you receive a \$5,000 homestead exemption, your home will be taxed as if it were worth only \$45,000.

You qualify

for a homestead exemption if you owned your home on January 1 and used it as your primary residence on January 1. It doesn't matter whether your home is a house, a condominium or a mobile home.

Exemptions are available

to all homeowners on their school taxes. Additional exemptions are available to homeowners who are disabled or age 65 or over. Other exemptions may be offered to homeowners by school districts, counties, cities, and special districts. All taxing units offer exemptions to disabled veterans.

Apply to

your local appraisal district office at the address shown

Bailey County Appraisal District

104 E. Ave C

272-5501

Mammography Screening

will be held at Olton, Texas

South Plains Health Provider

February 17, 1989

at 9 a.m. to 7 p.m.

Cost \$50⁰⁰

Call for appointment

285-2662

Frigidaire EXTRA VALUE DAYS

Frigidaire

Washer & Dryer

Save \$200

Set

\$629⁹⁵

HARVEY BASS APPLIANCE

122 S. First

272-3030

Journal Files

60 Years Ago

1929

WANT ADS ARE A SOURCE OF PROFIT TO PEOPLE WHO READ AND USE THEM

There is no advertising that pays greater on the amount invested than want ads. A little want ad has been known to bring big returns, with but little pocket change invested. The want ads is often the means of finding a buyer or a seller of some article, perhaps of little or it may be of great importance, just at a time when the sale or purchase meant a great deal to one or both parties effected. Remember you can insert a three-line want ad in the *Journal* for the small sum of 25 cents. A great many times no more than three lines are required for advertising some article that you wish to sell or buy, and there is seldom ever a want ad that doesn't get results. It pays to use and to read the want ads. Try It.

50 Years Ago

1939

LOCALS

The total number of cotton bales ginned in Bailey County to Jan. 16 was 14,700, there being 37,410 ginned to the same date last year.

For Sale: Two farms, one well improved. One 141 Acres at \$20 acre; one 148 acres at \$27.50 per acre, 7 miles west of Sudan.

40 Years Ago

1949

40 COUNTIES IN STATE DO NOT USE HORSES OR MULES FOR FARM WORK

Texas farmers are making long strides toward complete mechanization of crop production, according to H.P. Smith agricultural engineer of the Texas Agricultural Experiment Station.

Smith has just completed analyzing information on power used on Texas farms in crop production furnished him by county agricultural agents.

No horses or mules are now used in crop production in about 40 Texas counties. With the exception of some hand hoeing and hand harvesting of cotton, crop production in these counties is completely mechanized, Smith

said.

Tractor power is used almost exclusively in the production of all crops in the block of 77 Northwest Texas counties. It was reported that few farmers in these counties still keep a team or two for odd jobs about the farm or for hauling feed.

There are about 47 million acres in these 77 counties. The total devoted to crop production amounts to about 14 1/2 million acres.

30 Years Ago

1959

NURSING CLASS TO BE CAPPED

The second class of Vocational Nurses to graduate from West Plains Hospital will hold their commencement program and capping class Friday at 7:30 p.m. in the youth chapel of the First Methodist Church under the direction of Mrs. Winona Davis, R.N. instructor.

The nurses have completed a 12 month course in pre-clinical nursing as required by law.

20 Years Ago

1969

Grocery specials advertised in the *Journal* this week included: whole fryers 29 cents pound; cut-up fryers 39 cents pound; pork roast 39 cents pound; shrimp 89 cents pound; chuck roast 55 cents pound; sirloin steak 89 cents pound; 5 pounds flour 29 cents; cake mixes 25 cents each; quart jar Miracle Whip 49 cents pound; 20 ounce catsup 29 cents; No. 303 can corn 17 cents.

10 Years Ago

1979

SURPRISE SNOW DUMPS FOUR INCHES

Adding to winter's woes was a 'sneak' snow that surprised area residents as well as weather forecasters Tuesday morning.

Most weather services predicted the snow would stay well south of this area as they gave amounts of up to seven or eight inches, in Carlsbad, Artesia and Roswell areas and down through the southwestern part of Texas.

However light snow began falling in Muleshoe around 10:30 p.m. Monday and by morning approximately four inches of snow was on the ground, and snow continued throughout most of the morning.



VALENTINE SWEETHEARTS--Mr. and Mrs. L.E. Bratcher was named Valentine Sweethearts at the Valentine party held Friday at the Muleshoe Nursing Home, where Bratcher is a resident. The *Journal* overheard someone say that Mrs. Bratcher is always doing something for the residents and telling them not to tell anyone. (Journal Photo)

Friendship Club

The Friendship Club met Friday, Feb. 10 in the home of Maude Young with Jewell Griffiths as co-hostess. In the absence of the president, Pauline Guinn, Olene Watts, vice president, called the meeting to order.

Mrs. Young gave the opening prayer. After roll call, minutes of the previous meeting were read. The treasurers report was given by Gladys Darsey, secretary and treasurer. A short business session was held after which Arlene Watts gave a report on an article written by John Faulk, called "The Art and Science of

Porch Settin." It was reported that this was real entertaining and enjoyed by everyone.

Due to illness, only five members were present. Those present included: Olene Watts, Gladys Darsey, Sammie Ethridge, Jewell Griffiths and Maude Young.

Refreshments were served and the meeting was closed.

Unimportant

It was his first experience as a shop assistant. "Have you an account, here, ma'am?" he asked, after booking a customer's order. "No!" was the reply, "but I would like to see the manager."

The assistant walked across to where the manager stood. "A lady of no account to see you, sir," he said.

CALENDAR OF EVENTS FEB. 16-22

THURSDAY, FEB. 16
ODDFELLOWS

7:30 p.m.

HOBBY CLUB

2 p.m.

MULESHOE CHAMBER OF COMMERCE

11:30 a.m.

KNIGHTS OF COLUMBUS

8 p.m.

TOPS CLUB

6 p.m.

FRIDAY, FEB. 17

KIWANIS CLUB

6:30 a.m.

SATURDAY, FEB. 18

ALCOHOLIC ANONYMOUS

10:30 a.m.

AL-ANON

8:30 a.m.

ALATEEN

8:30 a.m.

SWCD DISTRICT BOARD MEETING

7 a.m.

MOONLIGHT EXTENSION CLUB

7:30 p.m.

PTA

7 p.m.

TUESDAY, FEB. 21

ALCOHOLIC ANONYMOUS

8:30 p.m.

ALPHA ZETA PI

7:30 p.m.

XI OMICRON XI

7:30 p.m.

REBEKAH LODGE

7:30 p.m.

CITY COUNCIL

18:30 a.m.

ROTARY CLUB

12 noon

WEDNESDAY, FEB. 22

LIONS CLUB

12 noon

MONDAY, FEB. 20

Study Club

Muleshoe Study Club met Feb. 9 in the home of Wanda Lewis, for the Valentine meeting.

Louise Agee called the meeting to order, with Wanda Lewis calling the roll, as each member answered with "A tip on love".

Committee reports were given and a discussion was held on the possibility of a garage sale but the decision was made to wait for warmer weather.

Handmade gifts were exchanged.

The hostess served refreshments to the following members: Louise Agee, Betty Jo Carpenter, Joylene Costen, Fern Gilbreath, Jewel Pool, Izetta Shain, Alma

Turner and Vivian White.

The next meeting will be Feb. 23 at 4 p.m. in the home of Mae Wilterding. The program will be on conservation and agriculture with Jim Lutz, Bailey County Soil Conservation Agent, speaking.

A point to ponder: "To handle yourself use your head. To handle others use your heart."

Some Break

The owner of the country newspaper went home to dinner, smiling radiantly.

"You must have had some good fortune this morning," greeted his wife.

"Indeed I did," announced the owner. "Jim Smith, who hasn't paid his subscription for ten years, came in and stopped his paper."

BROWN BAG IT!

2 REGULAR BURGERS 2 ORDERS OF FRIES 2 MEDIUM COKES*

Perfect for carry-out convenience or enjoying in your car! Just head to your nearest Sonic Drive-In and tell 'em you want to Brown Bag It!

\$3.99 PLUS TAX

(Junior Brown Bag...\$2.49)



SONIC 1633 W. American Blvd. 272-3998

Happy Birthday

to

The Worlds

Greatest Butcher!

We love ya

Talley Ho!

'All the Gang at Winklers'



Double Offer.

Free Gift.

Free Makeup Lesson.

FOUR "NAUTICAL NECESSITIES" YOUR BEAUTY BONUS WITH ANY \$13.50 MERLE NORMAN PURCHASE. Merle Norman's spring bonus gift "Nautical Necessities" includes lip and cheek colors, crisp and breezy clear Plus the beautiful moisture balance of fragrance-free Eye Creme Complex. One per customer while supplies last. Bring this ad to redeem your free gift.

Merle Norman's Makeup Forecast: Breezy resort looks in crisp, confident Yacht Club Colors. Let our expert Beauty Advisor show you these ritzy pastels for eyes, cheeks, lips and nails. Perfect purchase selections for your free "Nautical Necessities" bonus gift.

MERLE NORMAN STUDIOS

1519 W. Amer. Blvd. Muleshoe 272-3459



SQUARE DANCING HELD HERE--Saturday night Square Dancing Clubs from all over the area gathered in Muleshoe for their annual Valentine Square Dance. (Journal Photo)

1/2

PRICE

Sale In Progress

Lookin' Good
206 Main Muleshoe 272-5052

They're not Seniors

...Yet Eighth Grade Graduation

is a milestone not to be forgotten!

We save Memories...

...it's our business

Lonna D. Adrian

Adrian Photography

Call for Details

218 West Second
Phone 272-3487
Muleshoe, Texas

Creative Living

by Sheryl Borden

Information on childhood safety, entertaining, and gosling tapes will be featured on "Creative Living" on Tuesday, February 21 at 12 noon and repeated on Saturday, February 25 at 21 p.m. on KENW-TV. (All times are Mountain.)

Accidents are the leading cause of death among children one year of age and older. Anne O'Malley, with World Book, Inc. in Chicago, IL, will be presenting a new childhood safety program called Play It Safe! that features the Alphabet Pals. Anne will explain how this program can help parents prevent many childhood injuries.

Donna Haverstock, representing Norwegian Dairies, will demonstrate several Norwegian cheeses that are delicious and well suited for preparing many different types of party foods. Donna lives in Key West, FL.

The flashback segment will feature gosling tapes--polyester tapes from Europe that are used to make decorative curtain and drapery headings. Barbara Miller will show how to use these tapes to make some holiday items as well as many other creative uses for this product.

On Tuesday, February 21 at 9:30 p.m. and on Thursday, February 23 at 12 noon, "Creative Living" will feature figure focus through wardrobe analysis and a product called "Restore-X Exterior Paint Remover".

Audrey Childress, with her business, Fashion/Sewing Seminars in Metairie, LA, will talk about selecting becoming clothes and explains that this should be a challenge to every individual. The challenge is to select clothes that will conceal your poor features and improve the good ones. It is important to understand the effect of line and design on the figure.

The flashback segment will feature Roger Langenberg with Restech Industries in Eugene, OR. Roger will explain the product "Restore-X Exterior Paint Remover"--product manufacturers describe as "liquid sandpaper". This item is biodegradable, convenient, environmentally safe and cost effective.

"Creative Living" is produced and hosted by Sheryl Borden. The show is carried on more than 100 PBS stations in the United States, Canada, Guam and Puerto Rico and is distributed by Pacific Mountain Network, Denver, CO. Viewers can request copies of printed materials offered on the show by calling on KENW-TV's toll-free telephone lines between 8 a.m. and 5 p.m. In New Mexico, the number is 1-800-432-2361, out-of-state: 1-800-545-2359 and Portales and Roosevelt County: 562-2112.

JALAPENO APPETIZER WEDGES

1/2 cup chopped green onion
3 jalapeno peppers, seeded and finely chopped (1/2 cup)
1 pound Jarlsberg cheese, shredded
6 eggs beaten
Sprinkle onions and peppers in well buttered 9-inch pie plate. Cover with cheese. Pour eggs over all. Bake at 350F for 30 minutes, or until set. Cool 10

minutes. Cut into wedges to serve. Makes 8-10 servings.

MUSHROOMS SUPREME JARLSBERG

24 large fresh mushrooms
1 package (10 ounces) thawed and well drained frozen chopped spinach
2 tablespoons butter or margarine
1-1/2 cups shredded Jarlsberg cheese
1/2 cup pine nuts (pignolis) or slivered almonds
1 large clove garlic, minced
1 medium onion, finely chopped

1/4 teaspoon ground nutmeg
Wash and dry mushrooms. Remove stems and chop. Set mushroom caps aside. In large skillet, saute mushrooms stems in butter with onion and garlic until golden, stirring often. Remove from heat. Blend in spinach, 1 cup Jarlsberg, pine nuts and nutmeg. Spoon mixture into mushrooms. Top with remaining Jarlsberg. Bake at 400F for 10 minutes, or until heated through. Makes 24 mushrooms.

NORDIC DESSERT FONDUE

1 cup half-and-half
1 cup shredded Gjetost cheese
1 teaspoon vanilla extract
1 1/2 tablespoons light sherry or unsweetened apple juice
3 tablespoons flour
1 teaspoon grated orange peel
2 tablespoons brown sugar
In saucepan, combine half-and-half with flour. Cook over medium heat, stirring until mixture is thickened and smooth. Add remaining ingredients. Heat, stirring until cheese melts and sauce is smooth. Makes about two cups sauce. Use to dip assorted fresh fruits and pound cake, or serve as a sauce over ice cream.



SWING YOUR PARTNER--A large crowd attended the Square Dance Saturday night at the Civic Center. Dance Clubs from surrounding towns gathered for their annual Valentine Dance.

(Journal Photo)



CELEBRATES GOLDEN ANNIVERSARY--Judge and Mrs. Glen Williams celebrated their 50th wedding anniversary with a quiet family reception Sunday, January 22 at the Sheraton Inn in Amarillo. The reception was hosted by their children, Mr. and Mrs. Jim Jeffries of Lubbock, Mr. and Mrs. Benny Splawn of Amarillo and Mr. and Mrs. Randy Williams of Waco. A noon luncheon was enjoyed by the children, grandchildren and great grandchildren from points in Texas and New Mexico.

(Guest Photo)

Junior Girl Scouts News

Muleshoe Junior Girl Scout Troop No. 152 traveled to Plainview Saturday, February 11 to attend a badge workshop.

They had a picnic lunch at the Girl Scout Hut in Plainview followed by an afternoon of bowling. For some of the girls it was their first time to experience bowling. This workshop goes toward the "Individual Sporting Badge" the troop is currently

working on. Everyone had a good time and is looking forward to their next chance to go bowling.

Those attending the workshop included: Aimee Hugg, Tiffany Bond, Lacy Morris, Margaret Olvera, Kimberlee Vaughn, Leslie Radford and troop leaders, Arelia Morris and Terry Radford.



SURPRISE--Joy Stancell, activity director at the Muleshoe Nursing Home, was surprised Friday afternoon, her birthday, when the residents presented her a necklace for her birthday, while she was preparing for a Valentine party for them.

It may be surprising to learn that sour cream contains only 25 calories per tablespoon while mayonnaise contains 101 calories per tablespoon.

Education is a process that either never begins or never ends.

Selfishness will break up any partnership.

Muleshoe Journal

Established February 23, 1924. Published by Muleshoe Publishing Co., Inc. Every Thursday at 304 W. Second, Box 449, Muleshoe, Texas 79347. Second Class postage paid at Muleshoe, Texas 79347.



Member NATIONAL NEWSPAPER ASSOCIATION WEST TEXAS PRESS ASSOCIATION PANHANDLE PRESS ASSOCIATION

L.B. Hall, President & Publisher
Sammy Hall, Vice-President & Controller
Clara Williams, News Editor
Evelyn Harris, Society Editor

SUBSCRIPTIONS

Muleshoe Journal and Bailey County Journal
Bailey and Surrounding Areas
Muleshoe Journal and Bailey County Journal
Elsewhere in Texas \$14.75
Muleshoe Journal and Bailey County Journal
Outside of Texas \$16.50
Yearly by Card \$12.50
Advertising rate card on application.

Cash Rewards
Up To \$1,000
For Information!

Call
Bailey County
Crime Line
272-HELP

GET A FULL MEAL DEAL™ FOR A STEAL!

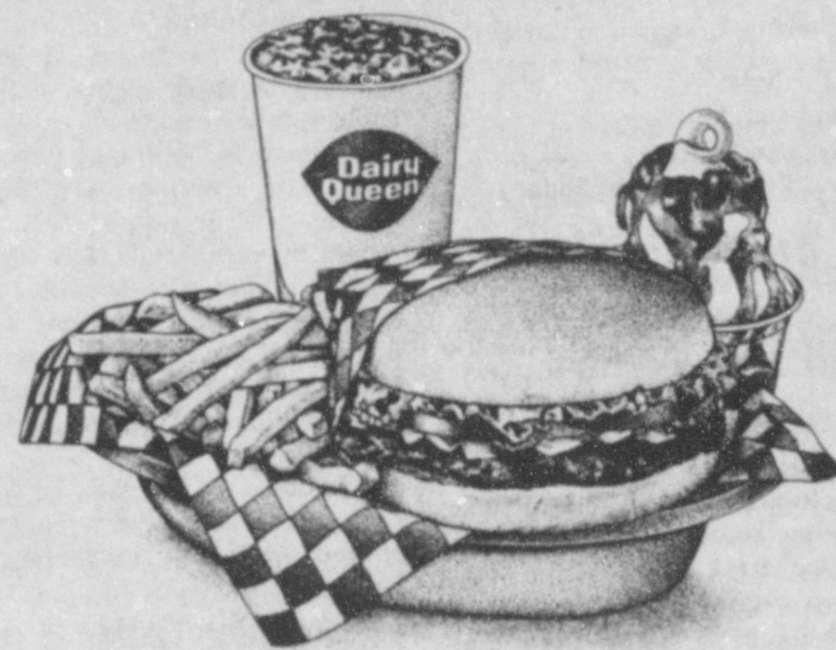

\$2.59*

The FULL MEAL DEAL™ is now an even better deal! You get a hot, juicy quarter-pound** HUNGR-BUSTER® regular order of golden fries, a tall 16 oz. soft drink, and a delicious 5 oz. DQ sundae, with your choice of toppings--all for only \$2.59!

ON SALE JANUARY 30-FEBRUARY 26, 1989

THIS IS **DQ** COUNTRY

* Reg. TM Tex. D.Q. Op. Coun. ® Reg. TM Am. D.Q. Corp. © 1989 Tex. D.Q. Op. Coun. **At participating Dairy Queen stores. **Pre-cooked weight.

ADDITIONAL MARKDOWNS!



Merchandise from our Chicago store acquisition has recently been added! Save 75% and more on this special collection of high quality clothing! Hurry...limited time only.

Watch For The Yellow Sign Card
Toppers!

Bentley's
SMART FASHION
115 Main St. Muleshoe, TX 79347
272-4112

TAXPAYERS' Rights, Remedies, Responsibilities

Want to learn more about the property tax system? That's possible by reading a pamphlet the State Property Tax Board has written and made available at the local appraisal district office.

It's called "Taxpayers' Rights, Remedies, Responsibilities" and it may help you save money. Learn about tax relief available through

- homestead exemptions
- disabled veteran exemptions
- special productivity value for farm, ranch, and timber land
- tax deferral for over-65 homeowners

You'll learn how your property is appraised. That way, you can decide if the appraisal district's value is reasonable.

If you think it isn't, the pamphlet tells you how to prepare an appeal to the appraisal review board. You'll learn the types of protests the appraisal review board can hear and useful evidence to bring to your hearing.

Important dates in the tax year are listed. You'll know what your responsibilities are and when you are obligated to satisfy them.

"Remedies" is free to taxpayers. Ask for yours today at

State Property Tax Board

Box 15900 Austin, TX 78761-5900

Bailey County Tax Appraisal District

104 E. Ave. C. Muleshoe 272-5501



American Made For Comfort.

Extra narrow to extra wide
SIZES 6-15/A, B, C, D, E, EEE
Sizes/widths vary by style
MADE IN U.S.A.

Fair Dept. Store

272-3500

RED WING SHOES

Industrial Foundation

Cont. From Page 1

Chairman Duane Castleberry, who opened the business meeting reported on the State of the Foundation, and his first words were "We're okay!!"

He then went on to tell about schools the board of directors had attended commenting, "We have been learning that economic development is a major undertaking."

"We also know that General Motors is not coming here to put a plant in, so we're concentrating on helping existing businesses with growth and financial programs."

He said MAIF is planning a quarterly newsletter, with a firm belief, "You don't keep people in the dark, you let them know what's going on."

He said "We want your input and ideas. We enjoy support from the community."

Although MAIF does not become involved in politics, they are outspokenly endorsing the hospital, and are committed to helping keep the doors of the hospital open.

Treasurer Bob Stovall said just over \$2,000 is in the MAIF checking account, and there is a certificate of deposit totaling \$17,154.53, which matures this month.

The membership at the dinner approved several by-law changes, mostly designed to clarify the existing by laws of the organization.

Directors of the board include Duane Castleberry, chairman; Duane Lloyd, Troy Stegemoeller,

Jennyslippers

Will Sponsor

Student Night

It was announced Tuesday morning that the Jennyslippers will be sponsoring the second annual High School Students/Parents Night to give information on ways to seek financial assistance for students to attend college.

The special seminar will be held at 7 p.m. on Monday, March 6, in the Muleshoe High School Cafeteria.

An informative meeting is being planned and more instructions on the actual application process will be given.

Speakers will be Lynda Tinsley, director of financial aid, WTSU, Canyon; Cathy Wright, Opportunity Plan; Dr. Ronny Barnes, financial aid department, Texas Tech University; Major Wood, Texas Tech ROTC; Mattie Hicks, nursing instructor, South Plains College; Mrs. Linda Marr, Muleshoe High School counselor; Wayland Ethridge, principal and Dr. Lawrence Ward, superintendent of the Muleshoe ISD.

A Jennyslipper spokeswoman said, "Let us help YOU get your foot in the door."

James Turnbow, Bob Stovall, Cliff Black and Howard Watson.

Four members of the Muleshoe Chamber of Commerce and Agriculture Ambassadors, Heather Hutton, Amy Harrison, Kim Harris and Shelley Berry, registered guests and issued name tags.

Special guests introduced included Muleshoe Mayor and Gayle Turner; Bailey County Judge and Sandy Watson, City Manager Dave Marr, CofC manager and Joan Smith, Rotary President and Dianne Nieman, Jennyslipper President Sandi Robertson, Channel 6's Joella Flowers and *The Journal's* Clea Williams.

Commemorative

Buckles Will

Be Given By CofC

Members and non-members are issued a cordial invitation to attend the annual Chamber of Commerce and Agriculture Banquet.

It is scheduled for 7 p.m. on Saturday, March 4, 1989 in the Bailey County Coliseum.

This year, members of the CofC have a special 'bonus' waiting if they purchase banquet tickets in advance.

With the purchase of two advance banquet tickets at \$10 each, a member will be entitled to receive a genuine pewter Muleshoe Commemorative Belt Buckle.

Smith explained that this buckle bonus is limited to advance sales only, and none will be given to persons who purchase tickets at the door. There will be only one buckle for each member.

Scheduled as speaker is Dr. Lawrence Ward, superintendent of the Muleshoe Independent School District.

Money Talk

By Edward Thorlund

With government bonds paying nine percent interest, one can see why much of today's lavish supply of money is going into bonds.

The stock market will appear more attractive when and if interest rates on bonds decline. But the trend in rates is a matter of controversy. President-elect Bush wants rates down, and says they should move downward.

Others think they must go higher before easing.

With the yield on government paper so high, it could be expected that municipal bond funds and Ginnie and Fanny Mae's would be yielding interest rates comparable to what they paid the last time government bonds were paying such handsome interest.



FOUR NEW ROTARY MEMBERS INSTALLED--Four new Rotarians were installed by Buck Campbell during the Tuesday meeting of the Muleshoe Rotary Club. From left, Jerry Hicks, Richard Drachenberg, Roger Clarkson and Nick Bamert. Dr. Lawrence Ward was in a meeting and will be installed later. (Journal Photo)

South Plains

Cont. From Page 1

Texas, close to the raw material and the market for the finished product, a manufacturer can save an average of \$6.71 per bale of cotton over production costs in other parts of the nation," Moeller added.

"Texas is in an excellent position to take advantage of the American public's growing demand for natural fibers. Cotton now holds nearly half the total apparel and home fabric market. Recent technological improvements in cotton processing have expanded the uses for the upland cotton varieties grown in Texas. Total consumption of natural fibers by American textile mills was in excess of 12 billion pounds last year. Despite stiff foreign competition, U. S. cotton finishing plants have a backlog of orders totalling 179 million linear yards.

"If Texas can pick up a larger share of the U. S. textile and apparel market, the economic benefits would be felt in every part of the state, especially in West Texas. For example, each percentage of the cotton fabric market captured by Texas means an additional \$48 million for the Texas economy in direct earning and an estimated \$118 million in additional economic activity. The development of an expanded textile industry means better conditions for Texas cotton farmers, new jobs in rural and urban areas, and new business for Texas utilities and trucking

Former Resident Receives Award For Service

Former Muleshoe resident, Leon Watson, son of Lutishia Watson and the late C. A. Watson, received honors as District Manager of the Year from the Lubbock Avalanche Journal.

Watson, who has been employed with the newspaper at Lubbock since August 1987, was chosen as City District Manager of the Year because of his vast experience and dedication to his job, according to Abel Cruz, A-J city circulation manager.

"Leon has been in the newspaper business for a long time," he said. "He is very knowledgeable about the business and has shown the dedication and desire to be worthy of this goal."

Watson, along with three other A-J employees were honored during the A-J's annual Carrier Awards Banquet last Friday night in Lubbock.

GRAIN PRICES	
FEED CORN.....	4.87 cwt
WCY.....	5.70 cwt
RCY.....	5.00 cwt
WHITE FOOD CORN..	6.85 cwt
MILO.....	4.12 cwt
SOYBEANS.....	6.77 cwt
NEW WHEAT.....	3.58 cwt
	99%
Prices-February 14, 1989	
MARKETS COURTESY OF	
FARMERS CO-OP	
ELEVATORS	
Muleshoe, Texas	
272-4335	

Local Magician

Thrills Rotary

With Illusions

Four new members were installed for the Muleshoe Rotary Club Tuesday at noon. Buck Campbell performed the installation service for Richard Drachenberg, Roger Clarkson, Jerry Hicks and Nick Bamert. New member Dr. Lawrence Ward was away at a seminar and will be officially installed at a later date.

Campbell gave the purposes and ideals of the Rotary Foundation for the new members. He also outlined various Rotary projects and admonished the new members to become a part of the 'active and working' Rotary.

George Nieman was the weekly winner of the Polio Plus drawing. It was announced that since the international Polio Plus project began, the Muleshoe Rotary Club has contributed some \$6,000, which will inoculate 48,000 youngsters against polio.

Nick Black, Muleshoe's own magician, performed a few magic

tricks for the Rotarians and said he would like for Rotary to sponsor a magic show as a fund raiser.

The show would be nearly two hours long. He said he and his wife, Jaton, have worked up several new illusions.

Visitors at the Rotary meeting included Don Staggs, Nick Black, Jeff Hicks, Mark Williams, Tim Wetzell, Scott Campbell and John A. Chisholm.

NEWS VIEWS

William F. Burns, head of the U.S. disarmament agency:

"We believe the goals here have been accomplished. The discussion heightened the concerns of the world about chemical arms."

George Bush, President:

"Further expansion of public school choice is a national imperative."

E. Everett Koop, Surgeon General:

"The decline in the proportions of American smokers from 40 percent of the population in 1965 to 29 percent of the population in 1987 was a revolution in smoking behavior."



IS IT ALL JUST AN ILLUSION?--Nick Black provided a little 'sleight of hand' for the Muleshoe Rotary Club Tuesday. He also talked to Rotary about sponsoring a one-hour, 45 minute magic show as a fund raiser in April. Nick, who is from Muleshoe used two volunteers in his tricks, Mike Hahn and Rotary Sweetheart, Staci McElroy. (Journal Photo)



THE ANNUAL MEETING

of the Members of

BAILEY COUNTY ELECTRIC COOPERATIVE ASSOCIATION

will be held in the

MORTON ACTIVITIES BUILDING on SATURDAY-FEBRUARY 18, 1989 at 10:00 a.m.

- ★ A free noon meal will be served to Cooperative members and their families.
- ★ Registration begins at 8:30 a.m. You must register to get meal tickets between 8:30 a.m. and 10:00 a.m.
- ★ The business meeting will include:
FINANCIAL REPORT
PROGRESS REPORT
GENERAL CONDITION REPORT ON THE COOPERATIVE
- ★ Also members will elect Directors from District 4, 5, and 7 and handle any other business that should come before the meeting.
- ★ We will also have a blood pressure screening and diabetes screening for those interested between 9:00 a.m. and 3:00 p.m. These will be conducted by the Texas Department of Health - Field Office Nurses. This health clinic was organized by Texas Rural Electric Womens Association. Wives of members, directors or employees are eligible for membership. Membership applications for TREWA will be available at the ANNUAL Meeting.

MAKE YOUR PLANS TO BE PRESENT AT YOUR COOPERATIVE MEETING!

Winter Sale Bonanza! Put the freeze on financing

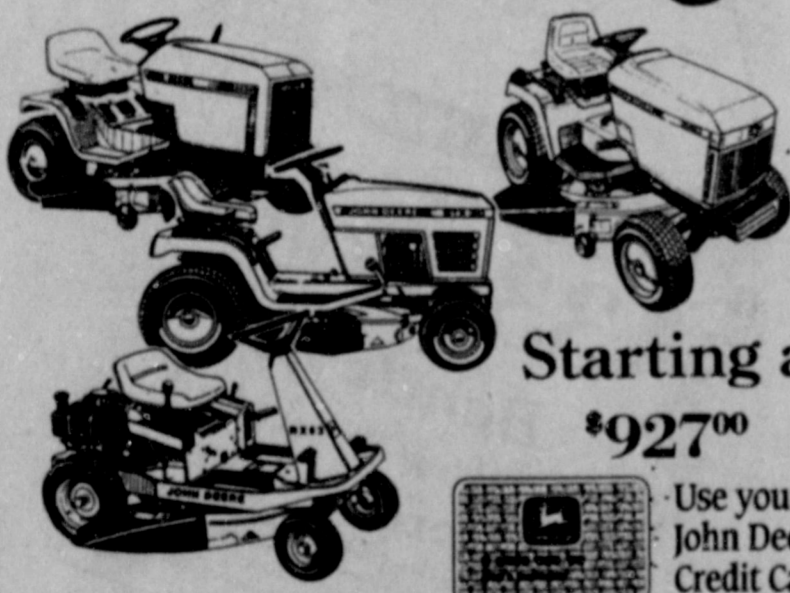

Starting at
\$927⁰⁰

Use your
John Deere
Credit Card

There's no better time to buy a John Deere than right now.

Get a great price on John Deere riding mowers and lawn tractors, PLUS waive financing charges until March 1, 1989, with no payments until April 1, 1989.*

So, spring into spring with the right products at the right price... right now.

Nothing Runs Like a Deere®

DENT & CO.

Hwy. 84 East
Muleshoe, Tx 806-272-4296

*Qualified purchases 10.9% A.P.R. and 50¢ minimum monthly finance charge after March 1, 1989, except as otherwise required by law. 30% down payment required.





MULES' TALE



Co-Editors Justine Hanes & Esther Acosta

Thursday, February 16, 1989

Official Publication of Muleshoe High School Written and Edited by Students of the Muleshoe Schools

Computer Team Wins First, Advances To State

This past Saturday, February 11, 1989 the Muleshoe High School Computer Club teams traveled to Lubbock to compete

in Area Programming Competition. Their sponsor, Colleen Tollett, the computer teacher in high school was excited and

hopeful for a trophy this year. Team one consisted of: Andrew Espinoza, Sr.; Jaime Reyes, Sr.; and Julie Crittenden, Sr. Team two: Jesus Martinez, Soph; Mandy Robertson, Sr.; and Jeremy Carpenter, Sr. Team three: Dustin Elliott, Fr.; and David Quintana, Fr.

The competition began as the teams and their brains set to work. There was to be a two hour time limit. The object is to accumulate the most amount of points. You do this by the programs you solve. Each program has a difficulty of either 2, 5, or 9 with 2 being the easiest and 9 the hardest. When the whistle sounded for the competition to stop, Team One had 27 pts. while a Plainview team had 25 pts. The most nerve racking moments were waiting to see if the team had turned in a program that had not been posted yet. Sure enough, the judge walked over and changed their 25 to a 27 and we were tied for first place.

The judges then assembled to discuss the ruling of a tie for first. Finally, they chose a winner. We were still forced to wait for the announcement. They went through the usual routine of passing out participation certificates, which seemed to take forever. Finally, the time came when they were to announce the winner. Starting with third place they announced, "Muleshoe's Team Two." They then had to go through all the criteria to determine a second and first place. After what seemed like an eternity they congratulated Plainview on a good competition and presented them with the second place trophies and plaque. We were elated. We had won first place and would be going to State in April. It was hard to believe we had actually come out on top. In addition, the second team, Jesus Martinez, Soph.; Mandy Robertson, Sr.; and Jeremy Carpenter, Sr., placed third.

One frowned: His roses had thorns. Another smiled: His thorns had roses.

Said the wise one: "Life handed me a lemon, so I made lemonade."

Failures follow the paths of least persistence.

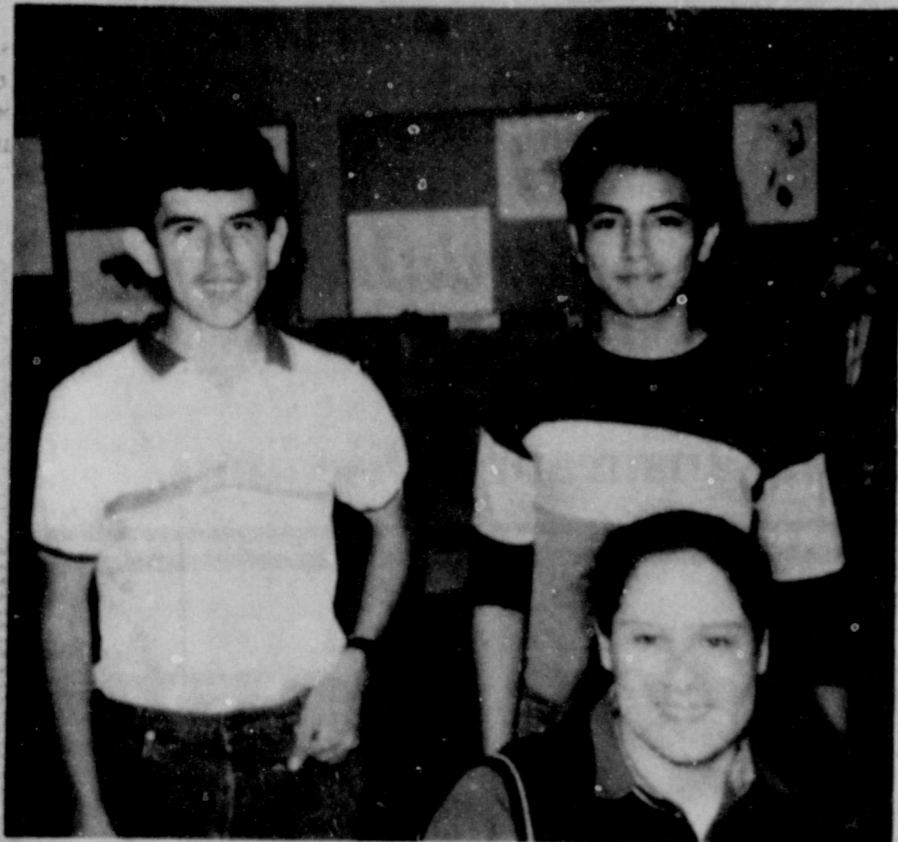

COMPUTER TEAM

Mock Trial Team Selected

Mrs. Allison's civics classes have worked through the weeks on the Mock Trial and the common court procedures. Each class had its own team and each exhibited the trial in their individual classes. From the weeks class competitions Mrs. Allison was able to compile a Mock Trial team. Mrs. Allison stated, "This year as every year it was very difficult in deciding the team, but I believe that this team has the best potential in years."

The Mock Trial team has many requirements and various regulations that must be followed. The team can only consist of six members. The entire team includes two attorneys for the plaintiff, two attorneys for the defendant, two witnesses that must be prepared to play more than one witness, and two alternates. The 1989 Mock Trial team is Debbie Brown and Justine Hanes as the attorneys for the plaintiff, Brandon Wilson and Selina Gonzalez as the two attorneys for the defendant, Norma Jean Del Toro will play

the two roles of female witnesses. Dusty Rhodes will play the two roles of the male witnesses, and the two alternates are Julie Crittenden and Troy Evins.

The team has its first meeting on Tuesday night at 7 p.m. at The Old Corral. Their first meeting is basically to discuss and plan all the rules and regulations. All of the participants including the alternates must be completely familiar with all of the facts and the witness statements. The Alternates must be familiar with all sides of the case and it's witnesses because they have no idea if and when they will be needed and to which side they may have to play. The team has two weeks to prepare for the district competition that will be held in Lubbock at the Texas Tech Law Department. Competition is on Saturday, February 25th beginning at 8:30 a.m. The only teams that will be competing will be Muleshoe High and Lubbock. If you happen to be in Lubbock on that Saturday come out and support Muleshoe and good luck to all the participants. State Bound!!



MOCK TRIAL TEAM

MHS Class Favorites Selected

The one that gives the warm smile and the helpful hand to ease the day. He or she is not selected by their grades or their involvement in school activities. They are simply chosen on their personalities and character. These special winners are the class favorites. Each class nominates and then votes on their class favorite. One guy and one girl is chosen from each

class. This year's 1989 Muleshoe High School class favorites are: Ricky Flores, the son of Noelia Flores and the late Rocky Flores; Ramiro Alarcon, son of Mr. and Mrs. Ramiro Alarcon; Tiffany Angeley, daughter of Mr. and Mrs. R. L. Angeley, these students were chosen as the Freshmen class favorites. Sophomore class favorites are:

Tadd Young, son of Mr. and Mrs. Hugh Young; and Marsha Wilson, daughter of Shirley White.

Junior class favorites are: Andy Langfitt, son of Mr. and Mrs. Herb Langfitt; Amber Green, daughter of Mr. and Mrs. Corky Green; and Tricia Underwood, daughter of Mr. and Mrs. John Underwood.

Senior class favorites are: Chris Young, son of Mr. and Mrs. Jim Young; and Lisa Noble, daughter of Mr. and Mrs. Sandy Noble.

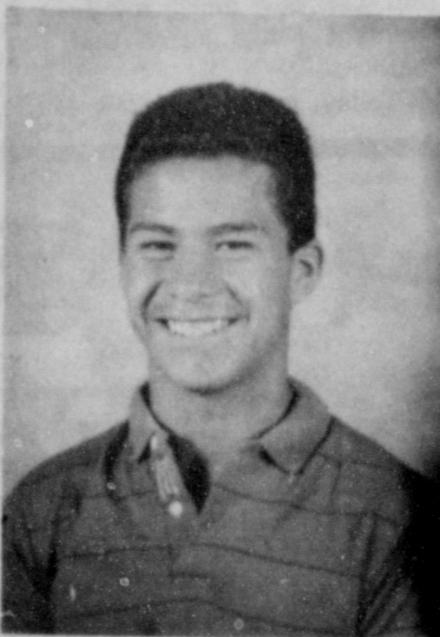

RICKIE FLORES



RAMIRO ALACRON



TIFFANY ANGELEY



TADD YOUNG



MARSHA WILSON

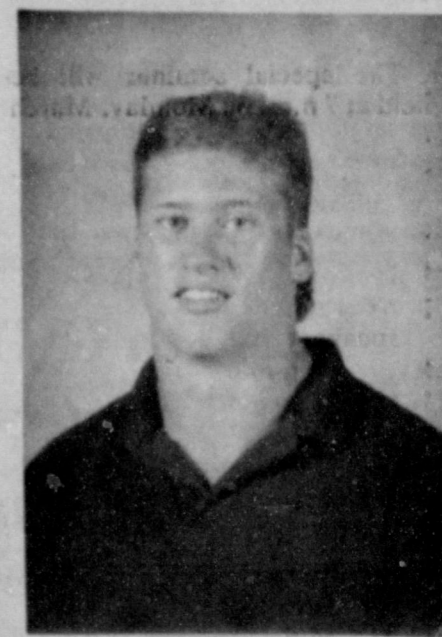

ANDY LANGFITT



TRICIA UNDERWOOD

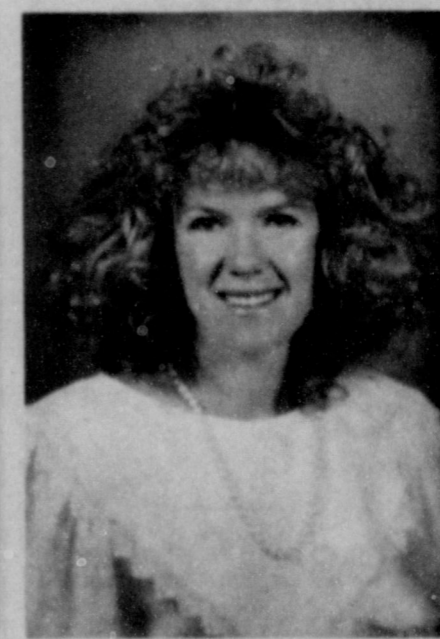

LISA NOBLE

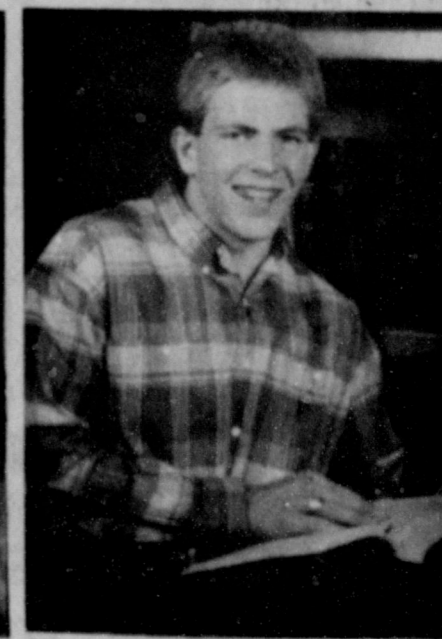

CRIS YOUNG

Carrol Copley Advances To State

MHS DECA student, Carrol Copley competed at the 1989 Area VI DECA Career Development Conference on February 2



CARROL COPLEY

& 3 in Lubbock. She won first place in the Entrepreneurship Written Event and will advance to the state competition which will be held in Houston on March 9-11.

The Entrepreneurship Written Event involves writing a forty page manual detailing the various aspects of owning and operating a business and requesting the funds necessary to start and or maintain the enterprise. It not only involves the written manual but also an interview with a panel of bankers or venture capitalists.

The theme of this year's conference is "Celebrating Your Success." Approximately two-hundred students from the Panhandle region participated in the conference which was held at the Lubbock campus of Wayland Baptist University and the Lubbock Plaza.

Congratulations Carrol and good luck at the state competition. DECA/Developing

Future Leaders for Marketing and Distribution.

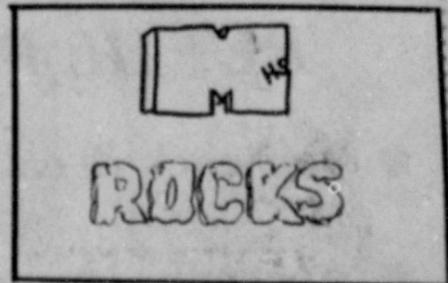

The mind can support the body and help nurture it or provoke anxiety and help destroy it.

Haste makes waste, taste makes waist, too.

He who carry tale make monkey of self.

Solutions to this generation's problems are necessary because of solutions to problems made by the last generation.

Keep your troubles to yourself. Other people don't want them either.

more school news

February Considered Season Of Love, Friendship

As a Senior, time seems to speed by and reality begins to catch up with each. I find myself reflecting back into the past and remembering events that are both heartbreaking and joyous in my mind. The month of February is considered a season of love and friendship. This week's editorial deals with the love and friendship I have with my childhood shadow.

MY FRIEND

By Justine Hanes

We were library helpers together in the fourth grade. At first I thought she was definitely not my type; at first I could not stand her. As time went on, we grew and so did our friendship. She was my best friend; we did everything together. We shared everything; if I did not like someone, neither did she. If we went somewhere, we went together. Most people considered us sister rather than just friends. Every weekend she was at my house or I was at hers.

Once while I was in the fifth grade I got very sick and had to stay home for many days. My friend called me excessively each and every day to tell me all the details of that day. When the time came for us to hang up, we both cried because we had not seen each other in a whole week!!

As time swirls past, girls begin to grow up and mature, and so we did. We reached the big junior high and began to wear make-up and notice that boys were not as dumb as they seemed. Again my friend and I shared everything; in fact, we would trade boyfriends off and on every other week. The boys never seemed to mind, but it eventually made our friendship at odds. We would argue and call each other names behind each other's back. I would go home and tell my mom that I was never going to talk to her (my friend) again. She would laugh and say, "Oh yes you will. By tomorrow you will want to spend the night at her house!" To this day my mom still amazes me on just how right she usually is. Sure enough, one of us would call and say we were sorry and ten times out of one we both

would end up not liking that guy whom we were fighting over. Yes, in the sixth grade we were the crazy inseparable. We had made all kinds of plans. We were going to college together and have our own apartment. She was going to be a nurse and I was going to be a doctor. We, in our minds, we had our future solved, together we could do anything.

We finished the sixth grade and the excitement of summer begun. However, I began to notice a change in my friend, she seemed to be more quiet and more touchy on things that I used to kid her about. She finally told me one day when I had routinely spent the weekend at her house. She broke the news to me—her parents were going to get a divorce and she was going to move with her mom and her sisters. At first I thought she was kidding, but I looked into her eyes and saw the tears and knew she must not be joking. This had to be a dream—my shadow leaving me! What would I do with out her? We spent the whole night crying and reminiscing about all of the good times.

The summers days got hotter and the day for my friend to leave grew closer. We spent the last day at my house playing and talking. I made her a scrap book of all our wonderful times together and a white ceramic cat with bright blue eyes. We both cried all the way to town. We both promised to write and call, and we would never lose touch. She got out of the truck and so did part of me.

My shadow was gone. She moved to Midland and we continued to be close long-distance friends. I had my life and had made new friends and so had she. Even though I had my own life, it missed completion without my shadow. I dreamed of the day when my shadow would return. Finally after about a year and half, she moved to Hale Center, which was only sixty miles away.

When she got moved, I went to visit her. We had a great time; our friendship had not changed in the least. This continued for several months—double dates and much visiting. My friend how-

ever developed a serious relationship and started to make plans to get married. I did not even let the thought enter my mind; after all, we were only sophomores. I could not bear the thought of losing my shadow again, we had to stay together.

With high school there is always so much to do, and we, of course, were both very involved in our activities. Because of our multiple school activities, we began to lose touch. I resented her boyfriend and was jealous of their close relationship. She did not come to Muleshoe because she could not leave her boyfriend and I did not go to Hale Center because I did not want to share my friend with her boyfriend. Time went on and less and less communication occurred.

In the middle of my junior year my friend called me. I had not talked to her in many months. She invited me to come down because she had broke-up with her long time boyfriend and had a new one.

I again lost communication with my friend but this time it lasted longer than I would of ever imagined. I had heard that she was going to get married and I did not pay much mind to it because I had heard that line before.

Today, my lost shadow called

me and asked me to be her maid-of-honor in her wedding. We talked as if we were strangers with the general questions. She told when the wedding was and what I needed to do. She told me that I needed

to come to visit so I could get fitted for my dress. I could not think of things to say; none of the usually buddy subjects seemed to be appropriate. We have both grown up and our dreams and plans are not the same. We no longer share boyfriends,

thoughts, or spend weekends together. My shadow is gone; she has her own plans and thoughts. I feel the loss and continuing ache for my childhood shadow.

Lamb HealthCare Center

1500 South Sunset
Littlefield, Tx. 79339
806-385-6411

Offering You

Emergency Care, Medical Surgery, O.B. Services, Chemical Dependency Unit, Orthopedic Clinic, Employee Asst. Program

HealthCare At An Affordable Price.

Call For Details About Our
Deductible & Co. - Insurance Discounts.

Get The Most For Your Fertilizer Dollar

- ★ Complete, Computerized Formulations Including Micronutrients, Tailored To Your Soil Test On Your Farm
- ★ Only Fluids Can Be Custom-Blended And Assure Complete Uniformity Throughout The Mix (Think About It-- You Can't Apply Fertilizer Evenly On The Ground With An Uneven Mix In The Hopper)
- ★ Only Fluids Give You This Much Flexibility In Application Methods:

- Our Custom Broadcast Application. (No Dry Applicator Can Match It) Even Enough To Add Herbicides If You Wish.
- Our Custom Surface Banding Concentrates Your Fertilizer To Minimize Nutrient Tie Up In The Soil.
- We Can Help You Gear Up To Apply Fluids Yourself-- While You're Doing Another Tillage Operation.
- Only Fluids Are Acceptable For Fertilization Through Your Center Pivot.

Let's Visit About Fluid Fertilizers-----
The Modern Alternative For Your Farm

Western "66" Co.

Earth Hwy.
Muleshoe

272-4556

Kenneth & Diann Evins

New Owners Of

Bell Station

★ Friendly Full Service



★ Gasoline Service

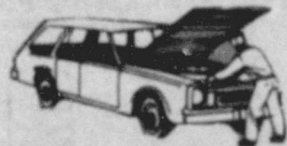

623 W. American Blvd.

272-5216

Wrinkle Welding & Machine

Closing Business Sale

Steel Inventory At

1/2

RETAIL PRICE ON

- Bar stock & coil roll shafting
- Approximate cost on square & rectangular tubing
- Some round tubing

Just Inventory In Stock

While It Lasts!!!

272-4486

909 W. Amer. Blvd.

Enochs News

by: Mrs. J.D. Bayless

Mrs. Wanda Wheeler of Grandberry fell and broke her ankle when she was dismissed from the hospital she came and stayed with her parents Mr. and Mrs. Clyde Price from Dec. 5 till Friday Feb. 10 when she went home.

Mrs. Winnie Byars, Mrs. Inez Sanders, Mr. and Mrs. Bobby Adams and Mrs. Mamie Adams ate dinner at the Senior Citizens at Morton Thursday.

Mrs. Winnie Byars drove to Lubbock Thursday afternoon and visited her sister Mrs. Ruby Nichols others going over to visit with her there was her grandchildren Cindy, Marlyn, Jackie, Dena Sue, Danie, other relatives were, Anna Mae Roller, her mother Ruby Burk, and Essie Mae Payne. She also visited in the home of Mrs. Ima Roberts and Mrs. Wilma Petree came over and visited with them.

Mr. and Mrs. E.N. McCall were in Portales, N.M. visiting with relatives the Johnny Morgans. Saturday evening they went to Levelland to see their granddaughter Kim play basketball from Slaton and played Brownfield. Their daughter, Mr. and Mrs. Robert George of Lubbock came home with them and spent the night.

Carl and Rena Mae Coffman and Mrs. Eldred Coffman of Lamesa and Mrs. Clara Coffman of Muleshoe came Thursday afternoon to help Carl's sister Mrs. Ellen Bayless celebrate her 80th birthday Wednesday Feb. 8th, they brought her a cake. Ellen received money, gifts, cards and calls from her friends one from her daughter Myrtle

Finley of Odessa. Wanda Doak at Wylie one from her oldest granddaughter, Belva Jean Barrick and daughter Katie at Glendale, Az. She enjoyed the visits and everything very much. Thanks to everyone for making her day a great one.

Burley Roberts was in Lubbock Sunday and visited his daughter, Mrs. Melonie Bruton and family.

Mrs. Kenneth Turney brought the children our Thursday afternoon to visit their grandmother, Mrs. Myrna Turney. Saturday night Mrs. Myrna Turney and Mr. and Mrs. Bob Newton visited their children Mr. and Mrs. Tom Newton and family at Morton to help their granddaughter, Amanda celebrate her 10th birthday and had supper with them.

Mr. and Mrs. George Autrey of Pep, N.M. visited his sister, Mrs. Myrna Turney Sunday afternoon.

Three Way News

Mr. and Mrs. Coddon Zhan and children from Littlefield were supper guest in the Nelson Carlisle home Saturday evening.

Mrs. Inez Clark is visiting her daughter, the W.T. Simpsons.

Mrs. Winnie Byers from Enochs spent Saturday night with Mrs. H.W. Garvin.

Camron Vaughn from Plainview spent the weekend with his grandparents, Mr. and Mrs. Adolph Wittner.

Mr. and Mrs. Keith Layton from Enochs were dinner guests in the Nelson Carlisle home Sunday.

We express our sympathy to Mr. and Mrs. Pete Tarlton on the death of Mrs. Tarlton's father, Valley Gandy, who died Tuesday in Robert's Nursing Home at Morton. Funeral services were held Thursday in Morton.

Rev. Mike Johnson from Plainview preached at the Three Way Baptist Church Sunday. The church had lunch after the morning message.

Mr. and Mrs. Jay Osborn from Littlefield visited Mrs. H.W. Garvin Sunday evening.

Money Talks

By Charles B. Carlson, CFA
Dow Theory
Forecasts, Inc.

It's hard to imagine that a \$650 million penalty is a light sentence for a crime, but that's the opinion of many Wall Streeters in the wake of Drexel Burnham Lambert's guilty plea to securities fraud.

Perhaps the biggest story yet to unfold is how all of this will affect the financial markets, specifically the junk bond market as well as takeover activity that has been fueled to a large extent by Drexel's financing capabilities.

So far, it seems the markets have taken it all in stride.

Three Way Honor Roll

THIRD SIX WEEKS
THIRD SIX WEEKS
KINDERGARTEN

Toni Bray, Micheal Soliz, Eric Sowder, Evangelina Salamanca and Bobby Sowder

FIRST GRADE
Lynette Armendariz, Socorro Lopez, Gilbert Muniz, Scott Pollard, Daniel Reeves, Jessica Robinson, Abel Rodriguez, Patricia Rodriguez, Rosa Saliz, Robin Tooley, Stephanie Estrada, Marvin McCaul, Shad Quick, Christian Saenz, Antonio Salamanca, Bobby Soliz, Ramiro Soliz and Alberto Valderas

SECOND GRADE
Jonathan Kindie, Joshua Robinson, and Martha Lopez

THIRD GRADE
Stacia Quick, Kristina Bray and Russell Pollard

FOURTH GRADE
Jose Landeros, Melanie McCaul, Jesus Perez, Diana Salamanca, Chris Soliz, Kyle Kindie, Maribel Lopez, Hugo Luna and Ricky Medina

FIFTH GRADE
Jose Gutierrez, Keith Kindie, and Olivia Martha

SIXTH GRADE
Becky Mowery, Erin Sowder, Monty Turney, Joel Estrada, Octavio Perez, Carlos Pina, Marcelo Rodriguez and Lisa Salamanca

Stay Young

We all grow older, inevitably; the process can't be arrested.

And yet, in one sense, we can stay young. It takes will power and positive thinking, perhaps luck as far as health is concerned. But most of us can do it.

There are rules. They include watching one's diet, so one doesn't accumulate too much fat.

Another is to exercise regularly. We must keep muscles in tone. That also keeps our bodies and movements graceful and agile.

Another rule concerns state of mind. We must remind ourselves to remain young in mind, thought and spirit.

WHY WAIT FOR YOUR TAX REFUND WHEN YOU CAN GET YOUR MONEY FAST!

Use H&R Block's Rapid Refund Program

It's a loan against your expected federal income tax refund. Available whether H&R Block prepares your tax return or not.

IT'S FAST! H&R BLOCK

For more details or to see if you qualify call H&R Block now.

True Value HARDWARE STORES
Lawn & Garden Needs
Sale Ends 2/28/89

LIVINGSTON Seed Packets to grow a wide assortment of flowers and vegetables in your garden. 2 for 1.00	General Purpose Plant Food provides a balanced fertilizer. 4 lb. 1.77	Rose Food is specially formulated to provide all the nourishment needed. 4 lb. 1.77	Garden Basket holds heavy tools or produce. Rugged construction. 2.77	3-Lb. Grass Seed offers a fast-growing, fast greening mixture for worn areas. 1.99	Double Hose Shutoff Connector with twin shutoff valves. 2.99
Lawn Food for 5,000 sq. ft. Slow-release nitrogen for deep-green growth. 6.49	Lawn Food With Weed Control lets grass become greener. 5,000 sq. ft. 7.88	Casual Lawn Seed is specially formulated to grow in sun and shade. 5.99	Garden Weasel has rotary cutters that loosen soil, uproot stubborn weeds. 32.88	Rechargeable Grass Shears includes a 36-in. plastic handle to attach for less stooping. Fast, cordless action! 29.99	
Round-Point Dirt Shovel has strong rolled shoulders. 10.99	Tree Pruner has a Teflon-S [®] coated steel blade. Extends from 6-12 ft. 25.99	8-In. Hedge Shears offer a Teflon-S [®] coated bottom blade, more. 11.88	24-Tine Lawn and Leaf Rake has a spring for extra tension and strength. 6.88	Insect Killer works fast in your home or garden! 12 oz. 40-7 Wasp & Hornet Spray. 2.66	
Turret Sprinkler offers 5 different patterns and large, nonclog openings. 4.99	Dial Oscillating Sprinkler has a 72-position dial and covers up to 3,200 sq. ft. 8.99	Impact Sprinkler covers an 86-ft. diameter circle. Has a water-saver arm. 4.99	Rain Date[™] Electronic Water Timer turns water on and off at preset times. 19.99	Round-Point Shovel offers contractor's quality. Long wood handle, steel head. 7.66	
60-Ft. Vinyl Hose with 5/8-in. I.D. 4-ply stays flexible in any weather. 9.44	50-Ft. Vinyl Sprinkler/Soaker has 3 watering tubes for an even spray. 6.49	Pistol-Grip Hose Nozzle holds any spray pattern. Stainless-steel spring. 2.88	Garden Insecticide and Fertilizer Sprayer with metering dial. 8.44	Plant Food with Forti-5 [™] formula to give plants an added boost. Easy to apply. 1 lb. 2.19	Twist Nozzle is constructed of brass with an adjustable spray. Leak resistant. 2.69

DON'T TAKE CHANCES WITH YOUR HOME WATER SUPPLY!

We install top quality home water systems featuring Goulds Pumps—best selling, best performing pumps in the world. We can replace your worn out old pump with a Goulds, too. Any size. Any brand. When you need water, call us.

Wilson Drilling Co.
Muleshoe HWY 81 West 806/272-5521

Fantastic SAVINGS on New Green Walk-Behinds

John Deere offers the best walk-behind mowers at the best prices of the year. Legendary dependability, superior performance, FANTASTIC prices... and you can use your John Deere Credit Card.

See us today.

As low as \$415.00

Nothing Runs Like a Deere[®]

DENT & CO.
HWY. 84 WEST
MULESHOE, TEXAS 79347
(806)272-4296

Fry & Cox, Inc.

272-4511

401 S. 1st

VISA MasterCard



LETTING GO, ALL THE WAY--As Heather Hutton, No. 12, looks on, Debbie Brown, No. 22, lays in another two points for the Muleshoe Mulettes in their victory over the Dimmitt Bobbies last week. They won, 47-45. (Journal Photo)

CPR Classes Planned Soon In Lubbock

Cardiopulmonary Resuscitation is serious business! When someone suffers a cardiac arrest, immediate aid is essential. Emergencies can happen at any time, any place to a family member, friend, or co-worker. If you know how to administer CPR, it is possible to make the difference between life and death.

In our effort to educate our area communities how to respond to and be effective in a life-threatening situation, the South Plains Regional Chapter of the American Red Cross will be hosting their Fourth Annual Mass CPR Day held at the Texas Tech Rec Center, Saturday, February 25th from 9 a.m. to 6 p.m. There will be a choice of three different starting times: 9 a.m. to approximately 3 p.m.

10:30 a.m. to approximately 4:30 p.m.
12 noon to approximately 6 p.m.

Actual time spent in each class will depend on whether the materials were picked up in advance and read. Pre-registration is required. Pre-payment is strongly recommended so the workbook can be read over in advance.

As a special incentive, everyone passing the course will

receive discount coupons from Burger King and Pizza Inn. Snacks and fresh fruit to be served throughout the day, and will be provided by August Pic Company, McDonalds, Albertsons and Southern Maid.

For more information and to sign up for the Mass CPR Day, at Tech, call 765-8534.....

February: Heart Month

February is National Heart Month. To help you take better care of yours, there's a toll-free hotline offering facts on heart-healthy diets.



Call a toll-free number and a nutritionist will answer your questions about cholesterol.

The number, made available by the manufacturers of Your Life® vitamins, is 1-800-533-VITA. Whether you're already on a low-fat, low-cholesterol diet or just starting one, hotline operators can provide valuable suggestions on healthy food selections.

Nutritionists will be available to answer questions and callers can also get a free booklet on lowering blood cholesterol that includes a diet and exercise plan. The hotline will be answered Monday through Friday, from 9 a.m. to 5:00 p.m. Eastern Time through March 31.

WJHS Honor Roll

SIXTH GRADE

Fara Black, Jared Clarkson, Angela Crawford, Tommy Day, Chris Edwards, Geneva Eggers, Jesus Flores, Jodie Foster, Julie Gilleland, Keetha Glover, Lance Latham, Audra Lee and Brent Lingnau

Also Lacy Lloyd, Anna Mendoza, Jose Mendoza, Nathan Noble, Jason Osuna, Latonya Payne, Stephanie Perez, Jeff Pope, Misty Richardson, Edward Rodriguez and Christa Trussell

SEVENTH GRADE

Nicole Alanis, Brooke Barrett, Jaime Barron, Leah Bruns, Kelli Caldwell, Mason Conklin, Gail Copley, Jeanne Cox, Misty Davenport, Shawna DeLaney, Casey Estep, April Franklin, Chad Freeman, Mark Garcia, Stephanie Gilliam, Johnny Gonzales, Frank Guzman, Emily Harris and Lori Hodges

Also Kristin Holmans, Evan Kelley, Chad McCormick, Brian Osuna, Donna Puckett, Stephanie Quintana, Ruben Saldana, Shane Schuster, Tony Serrano, Virginia Sierra, Brooke Sinclair, Sonya Smith, Kristina Soto, Courtney Tanksley, Jackie Thomas, Shawn Wheeler, Andy Wilson and Chad Montgomery

EIGHTH GRADE

Amanda Ashford, Matt Bohler, Kristi Chapman, Kristin Chitwood, Sonya Cisneros, Monica Clemmons, Kristie Collins, Nady DeLos Santos, Chris Dominguez, Becky Donaldson, Amelia Flores, Stephanie Francis, Carmen Franco, Rosemarie Gloria, Shane Glover, Veronica Gonzales, Rebecca Green, Vanessa Greenhouse, Stacie Harris, April Hugg and Johnny Jaquess

Also Jennifer Johnson, Keisha Kemp, Kyle Kenmore, Angie King, Stacey Langfitt, Susie Martel, Aida Martinez, Eric McElroy, Scott Miramontes, Shannon Robertson, Adrian Salazar, Blanca Sanchez, David Serrano, Mandy Shipman, Douglas Snell, Rhona Stevens, Jody Thomas, Cari Turner, Jon Robin Watkins, Steven Wauson, Cory Welch, Summer Wiley, Dustin Wilhite and Courtney Williams

FIRST SEMESTER SIXTH GRADE

Angie Bean, Fara Black, Monica Chavez, Jared Clarkson, Angela Crawford, Tommy Day, Holly Donaldson, Chris Edwards, Geneva Eggers, Jesus Flores, Jodie Foster, Julie Gilleland and Keetha Glover

Also Lance Latham, Audra Lee, Brent Lingnau, Lacy Lloyd, Russell McGuire, Anna Mendoza, Jason Osuna, Latonya Payne, Stephanie Perez, Dink Pitcock and Misty Richardson

SEVENTH GRADE

Nicole Alanis, Brooke Barrett, Jaime Barron, Leah Bruns, Kelli Caldwell, Mason Conklin,

Gail Copley, Jeanne Cox, Misty Davenport, Shawna DeLaney, Casey Estep, April Franklin, Chad Freeman, Lena Garcia, Mark Garcia, Johnny Gonzalez, Frank Guzman and Emily Harris
Also Loris Henderson, Lori Hodges, Kristin Holmans, Evan Kelley, Jose Lozano, Chad McCormick, Stephanie McNutt, Chad Montgomery, Filemon Olivarez, Brian Osuna, Donna Puckett, Kalam Puckett, Stephanie Quintana, Ruben Saldana, Shane Schuster, Brooke Sinclair, Sonya Smith, Courtney Tanksley, Jackie Thomas, Shawn Wheeler, Jamie Williams and Andy Wilson

EIGHTH GRADE
Hector Arzola, Amanda Ashford, Matt Bohler, Jeffrey Bradley, Kristi Chapman, Kristin Chitwood, Sonya Cisneros, Monica Clemmons, Kristie Collins, Nady DeLos Santos, Chris Dominguez, Becky Donaldson, Amelia Flores, Stephanie Francis, Carmen Franco, Rosemarie Gloria, Shane Glover, Veronica Gonzales, Rebecca Green, Vanessa Greenhouse, Stacie Harris and April Hugg

Also Johnny Jaquess, Jennifer Johnson, Kyle Kenmore, Angie King, Stacey Langfitt, Gonzalo Lozano, Suzie Martel, Aida Martinez, Eric McElroy, Scott Miramontes, Gilrobert Rennels, Shannon Robertson, Blanca Sanchez, David Serrano, Mandy Shipman, Douglas Snell, Rhona Stevens, Jody Thomas, Cari Turner, Jessie Villarreal, Jon Robin Watkins, Steven Wauson, Cory Welch, Summer Wiley, Dustin Wilhite and Courtney Williams

Calendar Of Events

SATURDAY, FEB. 18
Fine Arts Boosters Winter Carnival

SATURDAY, FEB. 25
WTSU Speech Tournament, UIL Solo and Ensemble, Mock Trial - TTU Law School, Lubbock, TX

TUESDAY, FEB. 28
Amarillo H.S. One-Act Play Workshop, Baseball, Brownfield, There 5:30 p.m.

THURSDAY, MAR. 2
FTA State Convention-Ft. Worth

FRIDAY, MAR. 3
FTA State Convention

FRIDAY & SATURDAY
MARCH, 3 & 4
Varsity and JV Track-River Road, Amarillo

FRIDAY, MARCH 3
Baseball: Lubbock Christian High School-4 p.m., Here

SATURDAY, MAR. 4
Baseball, Levelland, There, 1 p.m.



MICROWAVE TIPS

Last week we talked about microwaving ground beef in a colander.

In today's tip, we consider microwave-cooked meatballs. Remember the inner part of a lump of beef remains pink longer?

To avoid any uneven cooking, in making meatballs, one can use pineapple chunks, around which a layer of meatball mixture is wrapped.

Place meatballs in two rows around a 10-inch pie dish and cover with wax paper. Heat 6 minutes at high, turning dish 1/4 after three minutes. Pour off the drained fat, apply whatever sauce you like, and microwave meat balls five minutes more, rotating once.

DOES YOUR CAR PULL TO THE LEFT OR THE RIGHT?

Could be it needs the front end aligned. Let us check it out and straighten it if required.

FRONT-END ALIGNMENT

ONLY \$28⁰⁰

- Includes:
- Camber Adjustment
 - Toe Adjustment
 - Shock Absorber Check
 - Caster Adjustment
 - Tire Check
 - Steering Linkage Check

Don't Wait! Special Price Ends 2-28-89

Robert D. Green, Inc.

2400 W. Amer. Blvd.

272-4588



Mr. Goodwrench



SMILES

Oops!

College Student—Hey, look what the laundry did! They sent me the wrong shirt. This collar is so tight I can hardly breathe.

Roommate—Don't be silly, that's your shirt. You have your head through a buttonhole.

MR. FARMER

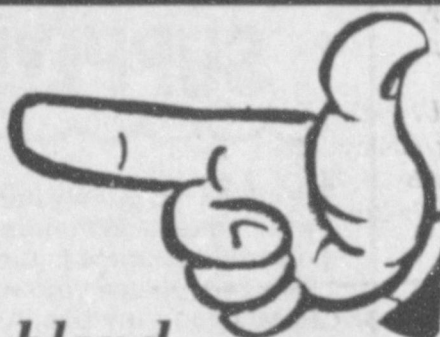

Foster Fertilizer features a blend

of custom mixed and applied Liquid Fertilizers

ALSO

Anhydrous Ammonia and dry fertilizer is available.

A custom service at competitive prices.

We have been serving this area for 28 years.

Let us mix and apply your fertilizer

according to your Specific Soil Requirements.

'Your Business is Appreciated'

Foster Fertilizer

Lazbuidie, Tx.

965-2421

AUCTION

Welding & Machine Shop Auction

Thursday, February 23, 1989 — Sale Time: 10:00 a.m.

LOCATED: Muleshoe, Texas — 909 West American Blvd. (U.S. Highway 84).

WRINKLE WELDING & MACHINE SHOP — Owner

Telephone: Roy Wrinkle — (806) 272-4486 - Day

The property where my shop is located has sold and the following will be sold at Public Auction — Any announcement sale day takes precedence

SHOP & WELDING EQUIPMENT —

- 1-Cincinnati 28" X 7 1/2" X 18" Milling Machine
- 1-Mobex Universal Iron Worker, With Stand, Size 1/2
- 1-Samples Manual Metal Shear
- 1-Melch Power Top Hammer
- 1-Clausing Calchev's 17" Tourist Lathe, 3" Hollow Spindle With 3 & 4 Jaw Chuck, 96" Bed
- 1-Lucas Dynamo 250 Amp Electric Welder
- 2-Ideatic 250 Amp, AC/DC Welders
- 1-Heath Ultragraph Plasma Torch
- 1-Other Power Hoses/Drum On Stand
- 1-Bake Tanning Lathes 1-Floam Brake Riveter
- 1-5 H.P. 78 Gallon, Shop Air Compressor
- 1-Heavy Duty Hydraulic Press
- 1-Duracraft 4 Ton Porta Power, With Attachments
- 1-Heavy Duty Shop Awl
- 1-5 H.P. D.A. Electric Grinder
- 1-5 H.P. Electric Grinder, Single Arbor
- 1-D.A. Electric Grinder On Stand
- 1-Balboa D.A. Electric Grinder
- 1-Cyclone 1 1/2 Ton Chain Hoist
- 1-Delta Electric Drill Press
- 1-Gas Forge
- 1-Set Hand Tools
- 1-Set Punch Dies
- 1-Set Chipping Hammers
- 1-Set Log Chains, Bonuses
- 1-Set Vice Grip Locks
- 1-Large Lat C-Clamps
- 1-Set Oxygen & Acetylene Welding Hoses
- 2-Meca Acetylene Cutting Torches
- 1-Set Taps & Dies
- 1-Set Electric Hand Tools
- 1-Large Lat Drill Bits

- 2-Victor Cutting Torches
- 1-Set Threadwell Broches, 1/2" - 1/2"
- 1-Set Threadwell Broches, 1/2" - 1/2"
- 1-Kalamazoo Band Saw
- 1-Set Hydraulic & Mechanical Jacks
- 1-Hydraulic Floor Jack
- 1-Futtoloy Hard Surfacing Powder Gun Set
- 4-Vices
- 2-Space Ray Shop Heaters
- 2-Paint Guns
- 1-Set Beard King Pin Expansion Reamers
- 1-Metal Material Rack
- 1-Set Grinder Stones
- 1-Rack All Thread
- 1-Undercasting Gun
- 1-Set Adjustable Reamers
- 1-Set Chain Sprockets
- 1-Set Bearings
- 1-Set Bolts, Nuts, Washers

MOTOR HOME, PICKUP, MOTOR GRADER, GRAIN BED —

- 1-1971 Dodge Sportman 21' Motor Home, 360 Engine, A/T, Self Contained, (Sleeps 5)
- 1-1977 Chevrolet El Camino, 305 Engine, A/T, A/C, Heater, Radio
- 1-Galton 118 Motor Grader, (For Salvage)
- 1-Midwest 15 1/2' Grain Bed, Hoist, Top Taps

IRRIGATION, COLUMN PIPE, DRILL STEM —

- 1-5" X 170' Turbine Pump, 5 Stage, 10" Bores
- 1-Amarillo 115 H.P. Gearhead, 2.3 Ratio
- 1-Stephens 80 H.P. Gearhead, 3.2 Ratio
- 1-Amarillo 80 H.P. Gearhead, 3.2 Ratio

- 1-Randolph 75 H.P. Gearhead, 5.4 Ratio
- 1-10 H.P. Vertical Hollowshaft Electric Motor
- 1-7 1/2 H.P. Submersible Pump
- 1-Set Electric Motors
- 1-Set Electric Switch Boxes
- 1-Set 180" - 4" X 20' Column Pipe
- 9-Inches 8" Column Pipe
- 7-Inches 8" Bolt Together Column Pipe
- 4-Inches 8" Drill Stem
- 1-Set 1/2" X 1/2" Drill Rod

DISC ROLLER, NON-CLASSIFIED —

- 1-Amy Portable Disc Rolling Machine
- 1-Wiscotson 4 Cylinder Hay Baler Motor
- 1-Antique National Cash Register
- 1-Antique Coffee Maker
- 2-Pickup Camper Shells 1-L.W.B., 1-Compact Pickup
- 1-Charlton AMRHW 1-C Power Take Off Unit, New
- 1-Set Tackhite Hydraulic Elevating Frame
- 1-Servis 2 Row, D1, Shredder
- 1-Set Hydraulic Cylinders
- 1-Set Drive Shafts, Parts
- 1-Set Grain Augers & Flighting
- 1-100 Gallon Hygath Pressure Tank
- 1-50 Lb. Carbide Generator
- 1-Set Tables, Stands, Cabinets
- 1-High Duty Braising Iron Heater
- 1-Set Drive Loops, Drive Line Repair Materials
- 1-Set Metal Material & Pipe
- 1-Set Items Too Numerous to Mention

Five Star Auctioneers
BOX 1030 — PLAINVIEW, TEXAS 79073-1030

JAMES G. CRUCE (806) 294-7252
MERRIN W. EVANS (806) 293-8195
BENNIE REAGAN (806) 469-5217
JIM SIMMONS (806) 884-3611
JIMMY REEVES (806) 664-3362

PLEASE NOTE: THE AUCTIONS PRINTED IN THIS CIRCULAR (FEB. 16 THRU FEB. 23) ARE NOT PRINTED IN ORDER. FURTHER ANNOUNCEMENTS MAY BE MADE ON SALE DAYS — ANY ANNOUNCEMENT ON A SALE DAY TAKES PRECEDENCE.

Unpredictable Forecast? Shop The Classifieds

272-4536



CLASSIFIED RATES Minimum Charge \$2.30
Consecutive Insertions Minimum Charge \$2.00
CLASSIFIED DISPLAY RATES \$1.75 Per Column Inch
DEADLINES 12 noon Tuesday For Thursday Paper 12 noon Friday For Sunday Paper <i>We reserve the right to classify, revise, or reject any ad. Not responsible for any error after ad has run once.</i>

1. Personals

A.J.T.P.A. Staff person will be available at Muleshoe Community Action on Tuesdays 9:30-3:30 to discuss applications and available services.
s1-1t-16tc

FOR REGISTERED Child care, full time or drop-in's. 272-3036. d1-2t-4tc

FRANK'S Refrigeration & Appliance Service Parts & Repairs.
817 Gum
Muleshoe, Texas
79347

PHONE
Home 272-3822
fl-6s-tfc

Call your local used cow dealer for 7 day a week dead stock removal. 965-2903 or 1-800-692-4043.
c1-37t-tfc

PUPPIES Red Heeler/Colley cross need home. Call 965-2954. r1-7s-2tc

CONCERNED About Someone's Drinking?
HELPS AVAILABLE through Al-Anon
Call 272-2350 or 965-2870 or come to visit Tuesday nights, 8:00 p.m. or Saturday mornings at 10:30 a.m. and through AA call 965-2870 or come visit Tuesday nights, 8:00 at 620 W. Second, Muleshoe.

Mary Kay Cosmetics
Josie Flowers
272-3865
Call 8-12a.m. and after 6p.m.

3. Help Wanted

ATTENTION HIRING Government jobs-your area. Many immediate openings without waiting list or test. \$17,840 \$69,485. Call 1-602-838-8885. Ext. R-10191. p3-6s-6tp

PARTS PERSON for inventory control and inside sales training available. Ronald Ashford Electrical, 210 E. 3rd. 272-4571. r3-7s-4tc

3. Help Wanted

NEED all around helper to train in pump and electrical applications. Ronald Ashford Electrical, 210 E. 3rd. 272-4571. r3-7s-4tc

5. Apts. For Rent

NICE Large one bedroom range and refrigerator furnished. Good Location. Water Paid. Deposit Required. 272-7575. h5-St-tfc

NICE Large one bedroom furnished. Water Paid. Deposit Required. 272-7575. h5-St-tfc

1 Bedroom, furnished garage apartment, water paid. Call 272-3901 after 5 p.m. c4-6s-tfc

8. Real Estate

NICE 3 bedroom, 2 bath house, 2 miles west of Muleshoe. With large barn. Nice location. Call 946-3340. d8-25s-tfc

3BEDROOM BRICK on 3 acres of land, 2/car detached garage, fireplace, built-ins, Central heat with a house well. Barn and corrals. Country Club Addition. Call 272 3390 or 272-4010. a18-3s-8tc

TWO BEDROOM, 1 bath, garage, carpeted, fenced back yard. Kitchen appliances, washer, dryer and chest freezer included. One block from the high school. Call 272-5405. p8-5s-9tp

3-2-1 STUCCO. Close to town on Hwy. 2 bedrooms downstairs, 1 bedroom and bath upstairs. Fire place. A must see on 100x400 lot. Call Whitt Reid Real Estate 272-3611 or Thursie Reid, 272-5318. w18-3s-tfc

FOR SALE: 2 bedroom 1 bath mobile home on 60 x 100 lot with 2 car carport in Country Club Addition. Call: 925-6480 after dark. 08-45s-tfc

ATTENTION GOVERNMENT HOMES

from \$1 (U-repair). Delinquent tax property. Repossessions. Call 1-602-838-8885 Ext. GH 10191. p8-6s-6tp

9. Automobile For Sale

Is It True You Can Buy Jeeps for \$44 through the U.S. government? Get the facts today! Call 1-312-742-1142 Ext. 6976-A. p9-3t-4tp

ATTENTION GOVERNMENT SEIZED VEHICLES

from \$100. Fords, Mercedes, Corvettes, Chevys. Surplus Buyers Guide. 1-602-838-838-8885 Ext. A-10191. p9-6s-6tp

8. Real Estate 8. Real Estate

Henry Realty

111 W. Ave. B Muleshoe 272-4581
COMMERCIAL PROPERTY - Ideal location on West American Blvd. 150' highway frontage. A great business opportunity.

3 bdrm., 1 bath good location. Immediate occupancy. ***

3 Bdrm., 2 bath, spacious home outside city limits, near city on highway. 29'x40' metal building. Lot 85'x620'. ***

3 Bdrm., 1 bath, completely remodeled, edge of city on highway. ***

RURAL HOME 3 bdrm, 2 bath, large den on one acre with many extras, fenced with barns, fruit trees, garden, extra storage, storm cellar and satellite dish. ***

4 bdrm., 2 bath, 2 car garage, central heat/air, large utility, carpet, near down town. Excellent condition. ***

REPOS: 2 and 3 bedroom Mobile Homes No Credit needed. Low down payment. Low monthly payments. Call 806-894-8187. b8-7s-8tc

ATTENTION: First time home buyers, 2 and 3 bedroom Mobile Homes. No credit needed. We deliver. Call 806-894-7212. b8-7s-8tc

CHRISTIAN WOMAN will sit with elderly day or night. 272-3339. 1p-7t-3tp

11. For Sale

1983 14x80 **MANATEE MOBILE HOME** 3 bedroom, 2 bath. Large bedrooms, storm windows, assumable loan. 263.68/month. Call-965-2364 after 5:00 p.m.

FOR SALE 16ft. Deck Boat, 85 Johnson Motor real clean, has been covered. 927-5423. r11-7t-tfc

KITCHENETTES 272-4533

BINGHAM & NIEMAN REALTY

116 E. Ave. C. 272-5285 or 5286

PRICES REDUCED UP TO \$7,000 on 2 & 3-1-1 Brick Homes, Cent. heat, Energy Efficient. PRICED FROM \$23,500!!! Approx. \$600.00 total move-in, payments based on income for qualified Buyers!!!

RICHLAND HILLS
IMMACULATE 3-2-2 Brick, corner lot, Cent. A&H, built-ins, FP, loads of storage & closet space, much more!

PRICE REDUCED 3-1-1 Brick, Cent. Heat, Evap. air, built-ins, fenced yard.....

JUST LISTED-Very nice 3-2-3 Home, Cent. A&H, built-ins, FP, fans, splkr. sys., fenced. PRICED TO SELL!!!!
JUST LISTED-VERY NICE 3-2-2 Brick Home, Cent. A&H, built-ins (inc. kitchen ctr., compact, & microwave), Jacuzzi, loads of storage, basement, aut. sprklr. sys. & Much More!!!!!!!
JUST LISTED- 3-2-1 carport Brick, Cent. A&H, built-ins, FP, den or 4th bdrm., storage bldg., Fenced yd.
HIGHLAND AREA
JUST LISTED - Nice Large 2-2-2 Brick, Cent. A&H, utility, cov. patio, fenced yard & more!!!!!!!!!!!!!!!!!!!!
VERY NICE 3-2-2 Brick, Cent. A&H, newly remodeled kitchen with built-ins, storm windows, fenced yard, storage bldg. and much more!!!!!!

NICE 3-2-2 Brick Home (2 story), on corner lot, Cent. A&H, built-ins, and much more. LET'S LOOK TODAY!!!!. 60's

2-2-1 carport Brick, Cent. A&H, built-ins, fenced yard & much more. PRICED TO SELL!!!!

NICE 3-2-1 carport home 2 living areas, priced under \$20 per sq. ft., fenced yard, workshop-storage, & more!!!!!!!!!!!!

NICE 3-1 1/2-1 Brick Home Cent. A&H, built-ins, large den w/freplace, fenced yard, storage bldg. \$50's!!!!
HIGH SCHOOL
NICE 2-1 1/2-2 Home, corner lot, built-ins, nice carpet, heat pump, fenced yard, storage bldg. & more!!!!!!!!!!!!

3-1-1 home, corner lot, Cent. A&H, built-ins. \$30's.....

DIANNE NIEMAN, BROKER

8. Real Estate 8. Real Estate

Whitt Reid Real Estate

201 Main Street Muleshoe, TX
272-3611

is featuring this week a beautiful Spanish Style Country home located 3/4 miles North East of Muleshoe on Plainview highway approximately 3435 square feet of living space, 3 large bedrooms, 2 and 3/4 baths, large carport, Central heat and air, large family room. Cathedral Ceiling, rock fire place w/gas starter, intercom system, shake roof, fenced yard, landscaped, incenerator, storage house, elegantly decorated-A dream home, priced for quick sale. Call after hours-
Thursie Reid-272-5318
Sandra Chancey-925-6727
Geo. Potest-272-4047
Roy Whitt-272-3058

11. For Sale

SATELLITE system for sale, 925-6771. Hard to get a hold of but keep trying!!!
m11-6t-2tc

15. Misc.

MAN EXPERIENCED in irrigation well repair. Call 806-238-1596 day or 238-1328 nights. b3-49s-tfc

For Your Classified Call 272-4536

8. Real Estate 8. Real Estate

FmHA Farmers Home Administration FARM FOR SALE

80 acre farm-dryland with a lot and fence 180 acre farm-irrigated with a center pivot. 160 acre farm-irrigated with barn and house which are repairable. PREFERENCE given to operators of not larger than a family size farm and Socially Disadvantaged. Offers will be considered in the order received except that all offers received on the same day are considered received at the same time. SALE is subject to the purchaser obtaining a conservation plan from the Soil Conservation Service (SCS). FINANCING AVAILABLE-No downpayment, 9.75% APR, 40 year repayment terms are available for qualified FmHA applicants. All rates and terms subject to change without notice. CONTACT FmHA at 272-5549 FOR FURTHER INFO FmHA is an Equal Opportunity Lender

STRAIGHT TALK FROM TDA

MIKE MOELLER
DEPUTY COMMISSIONER
TEXAS DEPARTMENT OF AGRICULTURE

If I asked you to name the fourth essential ingredient in agriculture--an ingredient as vital as soil, sun and water--what would you say? An understanding banker? A strong back? Lots of good luck?

Those things help, but they're not essential. The most basic ingredient for farming and gardening is seed. Needless to say, you couldn't grow a thing without it. And that's why farmers and dedicated backyard gardeners take the business of seeds very seriously.

Serious growers pay close attention to things like seed purity and germination rates, regardless of the amount they use. A farmer might need a 100-pound sack of seed, while a single 59-cent packet might be more than a backyard gardener needs. But both need seeds that will sprout and grow the kind of plant that's named on the label.

Like every other state in the union, Texas has a law that assures seed quality for farmers and city gardeners.

The Texas Seed Law, enforced by the Texas Department of Agriculture, sets standards for how many seeds per hundred will sprout and what percentage of any given batch can be weed seeds. (No sample of seeds is going to be 100 percent pure; weeds are a fact of life.) It's illegal to sell a batch of seed that contains too many weeds or that is not the exact crop variety named on the label.

If you've ever bought seeds in bulk from your local feed and seed store, you've probably seen the tag next to each seed bin that tells you the germination and weed-seed percentages.

Buying seeds in bulk is the best bargain, especially if you plant more than one packet of seeds per crop. If you have a smaller garden, it is more convenient to buy your seeds in packets.

Seed-packet labels must state whether or not the seeds are hybrids and identify what pesticides they've been treated with, if any.

Labels must also state the season for which the seeds were packed. Packing by season instead of by year means that seeds labeled "packed for spring 1987" are good until spring 1988.

If you like the results you get from a plant you've grown, you might try saving its seeds for future use. But seed-

Just One Head Injury

CAN CHANGE YOUR MIND

A revider from the DPA, 1987

MULESHOE AREA





Winter '89



BUSINESS DIRECTORY AND SHOPPING GUIDE

**WES-TEX FEED
YARDS, INC.**
Custom Cattle Feeding
Wes-Tex Feed Yards, Inc.
272-7555

Henry Insurance Agency, Inc.
"Serving All Your Insurance Needs"
111 W. Ave. B. 272-1581

KENNETH R. HENRY
CERTIFIED INSURANCE COUNSELOR
REAL ESTATE BROKER

Do You Know What
The Texas State Food Is?
★ **Texas State Puzzles** ★
Learn The Counties And Interesting
Facts About Our State.
The Muleshoe Art Loft

 ★ EASILY
MODIFIED TO
VARIOUS
FACE SHAPES
Ana's House Of Beauty
109 Ave. B. 272-4152



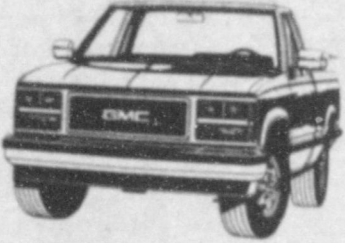

El Nuevo Leal's Restaurant
FROM THE GRILL
Hamburger\$1.90
Cheeseburger.....\$2.10
Grilled Cheese Sandwich
.....\$1.60
French Fries.....\$.90
31 Years Of Business In Muleshoe
Closed Mondays
1542 W. Amer. Blvd. 272-3294

ROBERT D. GREEN, INC.
"Pick-Up Truck Headquarters"

4WD Sierra SLX Series 1500 Wideside Pickup
2400 W. American Blvd. (806)272-4588

McCormick's Upholstery has been serving Muleshoe and the area since 1945. They have specialized in all types of residential and commercial upholstery and pick-up seat covering. McCormick's offers a pick-up seat exchange service that allows you to have a completely rebuilt seat in only a few minutes.
McCormick's would like to thank you for your many years of trust with your furniture.
McCormick's would also like to announce our new hours. We are open Monday-Thursday from 8-5. Friday is allotted to working out of the shop.

**Pivot Products
Distributor, Inc.**
*We're Your Complete
Irrigation Headquarters.*
Specializing In
Low Pressure Drops & Accessories
W. Hwy. 81 272-5131

WAT services inc.
319 E. American Blvd.
MULESHOE, TEXAS 79347
**Mobile Communications
Two-Way Radio Repair**
GARY PARKER Technician Muleshoe - 806-272-4888 Hereford - 806-364-7311

B & B Medical Supply

Traction

(817) 663-2084
BOX 549
QUANAH, TX 79252
(806) 272-3707
516 S. 1st ST.
MULESHOE, TX 79347
MARK BENEDICT, C.R.T.T.
Where the Patient is No. 1

ORDER OF
Tostadas and Chile..... 1.25
Rice.....80¢ Beans.....80¢
Beans and Rice.....1.50
Viola's Restaurant
2002 W. Amer. Blvd.
272-3838

**Thank You
Van and Betty McCormick
McCormick's Upholstery
and Drapery**
1009 S 1st Muleshoe, Texas 272-4660

**Higginbotham Bartlett
ANNOUNCING
A New Line Of Gift Items**

"Quality & Service
At The Right Price"
272-3351 215 Main

Scoggin Ag Center, Inc.
Weed & Feed Now
and stop the weeds in your
Spring Yard

Your Local Fertilome Dealer
272-4613
1532 W. American Blvd.

**5 Locations
To Serve You!**
*Clays Corner *Enochs *Muleshoe
*Pleasant Valley *Old Griffith
Farmer's Co-Op Elevators

Pick-Up Seat Exchange
Complete Seat Overhaul
Replacement Springs  Molded Carpets
**McCormick's
Upholstery and Drapery**
1009 S. 1st Muleshoe, Texas 79347
300-272-4660