





CHRISTIAN SCIENCE SERVICES  
613 West Main  
Sunday school, 10 a. m.  
Sunday service, 11 a. m.

Call 390-R3

For Complete Service on Signs, Displays and Neons  
**FINKE**  
DISPLAY SIGNS

Wednesday service, 7:30 p. m.  
"Are Sin, Disease, and Death Real?" is the subject of the lesson-sermon which will be read in all Churches of Christ, Scientist, on Sunday, Oct 13, 1946.

The Golden Text is: "In the way of righteousness is life; and in the pathway thereof there is no death."—(Proverbs 12:23.)

Among the citations which comprise the lesson-sermon is the following from the Bible: "Ye are all the children of the light, and the children of the day: we are not of the night, nor of darkness. Therefore let us not sleep, as do others."—(1 Thessalonians 5:5, 6.)

The lesson-sermon also includes the following passage from the Christian Science text book: "We

are sometimes led to believe that darkness is as real as light; but Science affirms darkness to be only a mortal sense of the absence of light, at the coming of which darkness loses the appearance of reality. So sin and sorrow, disease and death, are the suppositional absence of Life, God, and flee as phantoms of error before truth and love."  
Visitors always welcome.

**NOTICE**  
STATE ENGINEER'S OFFICE  
Number of Application RA-283  
Santa Fe, N. M., September 24, 1946.

Notice is hereby given that on the 14th day of September, 1946, in accordance with Chapter 131 of the Session Laws of 1931, J. J. Funk of Lake Arthur, County of Eddy, State of New Mexico, made application to the State Engineer of New Mexico for a permit to change location of artesian well No. RA-283, from present location in the SW 1/4 NW 1/4 SW 1/4 of Section 12, Township 16 South, Range 24 East, N. M. P. M., to another location, not over 200 feet distant and within the same subdivision, section, township and range, where applicant proposes to drill an artesian well 13 1/2 inches in diameter and approximately 825 feet in depth for the purpose of perpetuating established right under Declaration RA-283 in Section 12, Township 16 South, Range 24 East, and in Sections 7 and 18 of Township 16 South, Range 25 East.

Old well is to be plugged.  
Any person, firm, association, corporation, the State of New Mexico or the United States of America, deeming that the granting of the above application will be truly detrimental to their rights in the waters of said underground source, may protest in writing to the State Engineer's granting of approval of said application. The protest shall set forth all protestant's reasons why the application should not be approved and shall be accompanied by supporting affidavits and by proof that a copy of the protest has been served upon the applicant. Said protest and proof of service must be filed with the State Engineer within ten (10) days after the date of the last publication of this notice. Unless protested, the application will be given final consideration for approval by the State Engineer on the 4th day of November, 1946.  
Thomas M. McClure,  
State Engineer. 40-31-42

**IN THE PROBATE COURT OF EDDY COUNTY, STATE OF NEW MEXICO.**  
**IN THE MATTER OF THE ESTATE OF JOSEPH D. THORPE, DECEASED.**

No. 1280  
**NOTICE**  
STATE OF NEW MEXICO by Ira F. J. Thorpe, administratrix of the estate of Joseph D. Thorpe, Deceased, to all unknown heirs of Joseph D. Thorpe, Deceased, and all unknown persons claiming any lien upon, or right, title or interest in or to the estate of said decedent.  
GREETINGS:  
Notice is hereby given that Ira F. J. Thorpe, administratrix of the estate of Joseph D. Thorpe, deceased, has filed her Final Report and Accounting as administratrix of said estate, together with her Petition for Discharge, and for a

determination of the heirship of said decedent, and the Probate Court of Eddy County, New Mexico, has fixed the 7th day of November, 1946 at 10 o'clock A. M. at the Court Room of said Court in the City of Carlsbad, New Mexico, as the time, place and day for hearing objections to said Report. At said time and place the Court will proceed to determine the heirship and those claiming the estate, the ownership of the estate and the interest of each respective claimant therein or thereto, and the person or persons entitled to the distribution thereof.

John E. Cochran, Jr., whose address is 308 Carper Building, Artesia, New Mexico, is the attorney for the administratrix.

THEREFORE, and object or persons, wishing to object are hereby notified to file their objections with the County Clerk of Eddy County, New Mexico, before the time set for hearing.

WITNESS my hand and official seal this 24th day of September, 1946.

R. A. Wilcox,  
County Clerk.

By Mrs. R. A. Wilcox, Deputy.  
(SEAL) 39-41-42

**IN THE PROBATE COURT OF EDDY COUNTY, STATE OF NEW MEXICO.**  
**IN THE MATTER OF THE ESTATE OF H. G. RIDEOUT,**

DECEASED.  
No. 1321  
**NOTICE TO CREDITORS**  
The undersigned Maxine Rideout has qualified as administratrix of the estate of H. G. Rideout, deceased.

All persons having claims against said decedent are hereby

notified to present the same, as provided by law, within six (6) months from the first publication of this Notice on the 19th day of September, 1946, or the same will

be barred.  
Maxine Rideout,  
Administratrix.  
38-41-41

**Used Elgin Pocket Watches**  
In Variety of Sizes—Good Ones  
We have a  
**New Shipment Earrings**  
Use Our Lay-A-Way Plan For Christmas  
**THE ARTESIA JEWELRY**  
MORRIS WOODS and IVAN GROSECLOSE  
303 West Main

**G. I.**  
**Flight Training**  
Every Veteran Eligible  
**HAZEL FLYING SERVICE**  
FOR SALE—1947 Model Ercoupe.  
85 Horse Power. Metal.  
Phone 396-R1

**WINTERIZE YOUR CAR NOW!**

Bring your car in now for our complete winterizing and tune-up services. We'll change oil and grease, check battery and ignition, flush cooling system, add anti-freeze. Drive in today and be prepared.



Winterizing Also Includes  
**Automotive Check-Up**

Replacement of Old Cars Through Manufacture Makes It Important to Keep Your Old One as Mechanically Perfect as Possible.

WANTED—One A-1 Mechanic

**BARRON & CLARK**  
Auto Service  
HUGH BARRON — KYLE CLARK  
301 N. First St. Phone 515-NJ

**NATIONALLY ADVERTISED BRANDS**  
Select your favorites at  
**SAFEGWAY**



You're among friends when you shop at Safeway. Brands you've known for years are featured on every shelf. It's an important part of Safeway service to bring you the brands that have been made famous by advertising on the radio and in popular magazines and newspapers. And it's Safeway policy to bring them to you at money-saving prices. Come in today and select your favorites.

|                                   |                        |
|-----------------------------------|------------------------|
| Sun Main Seedless 15 oz. box      | <b>RAISINS . . 12¢</b> |
| Aunt Gemima Yellow, 5 lb. bag     | <b>CORN MEAL 34¢</b>   |
| U. S. No. 1 Idaho 10 lb. mesh bag | <b>POTATOES . 59¢</b>  |

**Coffee**

|  |            |
|--|------------|
| <b>EDWARDS</b> Drip, Pulverized or Reg. Grind, 1 lb. can | <b>33¢</b> |
| <b>AIRWAY</b> Fresh Ground at Purchase --- 1 lb. bag     | <b>31¢</b> |
| <b>HILLS</b> Red Can, Reg. or Drip----- 1 lb. can        | <b>44¢</b> |

**Baby Foods**

|                               |                              |
|-------------------------------|------------------------------|
| Veg. and Fruits 4 1/2 oz. can | <b>Libby's . . . . . 7¢</b>  |
| Veg. and Fruits 4 1/2 oz. can | <b>Gerber's . . . . . 7¢</b> |
| Gerber's Oatmeal 8 oz. box    | <b>Cereal . . . . . 16¢</b>  |

**Breakfast Foods**

|                                  |                              |
|----------------------------------|------------------------------|
| Post's 10 oz. box                | <b>Raisin Bran . . . 13¢</b> |
| Malt-O-Meal-Breakfast 26 oz. box | <b>Cereal . . . . . 22¢</b>  |
| National Three Minute 48-oz. box | <b>Oats . . . . . 27¢</b>    |

**Miscellaneous**

|                            |                             |
|----------------------------|-----------------------------|
| Suzanna Pancake 20 oz. box | <b>Flour . . . . . 12¢</b>  |
| White Magic qt. bot.       | <b>Bleach . . . . . 13¢</b> |
| K. C. Brand 25 oz. gls.    | <b>Baking Powder 22¢</b>    |

**Canned Vegetables**

|   |            |
|---|------------|
| <b>SOUP</b> Campbell's Tomato, 10 1/2 oz. can           | <b>11¢</b> |
| <b>SPINACH</b> Gardenside ----- 18 oz. can              | <b>12¢</b> |
| <b>GREEN BEANS</b> Gardenside ----- 19 oz. can          | <b>14¢</b> |
| Country Home <b>CORN</b> White Whole Kernel, 20 oz. can | <b>17¢</b> |

**Miscellaneous**

|  |            |
|--|------------|
| <b>FRITOS</b> Reg. 19¢ package -----                   | <b>17¢</b> |
| <b>SALT</b> Sno-White Iodized or Table, 26 oz.         | <b>7¢</b>  |
| <b>MILK</b> Cherub ----- 14 1/2 oz. can                | <b>13¢</b> |
| <b>APRICOT NECTAR</b> Heart's Delight ----- 18 oz. can | <b>15¢</b> |

Announcing New Ownership  
OF THE  
**Ideal Coffee and Sandwich Shop**  
Delicious Food — Good Service

WE SPECIALIZE IN  
**STEAKS**  
(Plain — T-Bone — Smothered — Chicken Fried)

**HOT LUNCHES**  
Hot Beef and Pork Sandwiches  
Hamburgers — Cheeseburgers

**Excellent Coffee**  
Come in and Eat With Us

35 S. First St. Mr. and Mrs. C. N. Nelson

**GUARANTEED MEATS**

|  |
|--|
| Sliced American <b>CHEESE</b> . . . . . lb. 65¢        |
| Quick Frozen Fillets <b>ROSEFISH</b> . . . . . lb. 34¢ |
| Cut Up—Grade A <b>FRYERS</b> . . . . . lb. 60¢         |
| Fresh Beef <b>TONGUES</b> . . . . . lb. 34¢            |

**SAFEGWAY PRODUCE**

|  |
|--|
| Calif. Green Crisp <b>BELL PEPPERS</b> . . . . lb. 15¢ |
| Firm Red Slicers <b>TOMATOES</b> . . . . . lb. 17¢     |
| Utah Pascal Type <b>CELERY</b> . . . . . lb. 10¢       |
| Calif. Iceberg <b>LETTUCE</b> . . . . . lb. 11¢        |
| Tokay Flame Red <b>GRAPES</b> . . . . . lb. 19¢        |
| Golden Delicious <b>APPLES</b> . . . . . lb. 13¢       |
| Maryland Sweet <b>YAMS</b> . . . . . lb. 7¢            |

Don't miss the big October **Family Circle**  
● FORBIDDEN CITY —with full color photos  
● DIAMONDS—pointers on buying  
● INDIAN SUMMER SUPPER —by Julia Lee Wright  
Plus many other exciting features  
Get your copy only 5c

**FRED FRETS—SALLY SOLVES**



IT SOUNDS FANTASTIC, LOIS. BUT TELL ME MORE!

STOP WORRYING RIGHT NOW, SALLY. I'LL SHOW YOU HOW TO BUY TOP-QUALITY FOODS WITHOUT PAYING TOO MUCH!

IT'S A STORE THAT HAS ALL MY FAVORITE BRANDS, AND THEY'RE PRICED LOW EVERY DAY OF THE WEEK.

SEE! THIS IS IT.

SOUNDS GOOD TO ME. IT'S SAFEGWAY FOR ME FROM NOW ON!

**SAFEGWAY**

Efficiency brings savings  
Passing on to customers savings that result from an efficient way of doing business, Safeway prices everything low. Enjoy top-quality foods and low prices too by shopping at Safeway.

You get more for your money at  
**SAFEGWAY**  
Prices Effective  
OCT. 10—11—12

**Clip and file this kitchen information**

This oven temperature chart is especially valuable where a recipe doesn't give both the type of oven and the temperature.

**OVEN TEMPERATURES**

|                |                    |
|----------------|--------------------|
| Type           | Degrees Fahrenheit |
| SLOW           | 275°F.—325°F.      |
| MODERATE       | 350°F.—375°F.      |
| MODERATELY HOT | 400°F.—425°F.      |
| HOT            | 450°F.—475°F.      |
| VERY HOT       | Over 475°F.        |

This table will be a help when you increase or decrease recipes.

**TABLE OF WEIGHTS AND MEASURES**

NOTE: For both liquid and dry measurements use standard measuring cups and spoons. All measurements are level.

|                    |                   |
|--------------------|-------------------|
| 3 teaspoons        | 1 tablespoon      |
| 4 teaspoons        | 1 1/3 tablespoons |
| 5 teaspoons        | 1 1/2 tablespoons |
| 8 teaspoons        | 2 2/3 tablespoons |
| 1 tablespoon       | 3/4 cup           |
| 2 tablespoons      | 1/4 cup           |
| 4 tablespoons      | 1/2 cup           |
| 5 1/2 tablespoons  | 3/8 cup           |
| 8 tablespoons      | 1/2 cup           |
| 10 1/2 tablespoons | 3/4 cup           |
| 12 tablespoons     | 3/4 cup           |
| 16 tablespoons     | 1 cup             |
| 2 tablespoons      | 1 fluid ounce     |
| 1/2 cup            | 4 fluid ounces    |
| 1 cup              | 8 fluid ounces    |
| 1 pound            | 16 ounces         |
| 2 cups             | 1 pint            |
| 4 cups             | 1 quart           |
| 2 pints            | 1 quart           |
| 4 quarts           | 1 gallon          |
| 8 quarts           | 1 peck            |
| 4 pecks            | 1 bushel          |

**Carol Drake** Director  
The Homemakers' Bureau  
An Extra Safeway Service



**THE DISTRICT COURT OF NEW MEXICO, STATE OF NEW MEXICO.**  
 REYES, Plaintiff, vs. H. A. KEINATH, et al., Defendants.  
 No. 9649  
**DEMONS AND NOTICE OF SUIT PENDING**  
 OF NEW MEXICO TO: KEINATH BOOTH, IMAGED WITH THE FOLLOING NAMED DEFENDENTS AGAINST WHOM SUBSTITUTED SERVICE IS HERE BY SOUGHT TO BE OBTAINED. TO-WIT: GRACE KEINATH BOOTH; THE UNKNOWN HEIRS OF A. C. KEINATH, Deceased; LOTTA FERSON MINOR, if living, if deceased THE UNKNOWN HEIRS OF LOTTA FERSON MINOR, Deceased; MAE FERSON STEVENS, if living, if deceased THE UNKNOWN HEIRS OF MAE FERSON STEVENS, Deceased; THE UNKNOWN HEIRS OF RALPH D. FERSON, Deceased; THE UNKNOWN HEIRS OF RALPH THORNTON FERSON, (ALSO KNOWN AS RALPH T. FERSON), Deceased; THE UNKNOWN HEIRS OF ROSE K. FERSON, Deceased; and ALL UNKNOWN CLAIMANTS OF INTEREST IN THE PREMISES ADVERSE TO THE PLAINTIFF.

**STEVENS, Deceased; THE UNKNOWN HEIRS OF RALPH D. FERSON (ALSO KNOWN AS R. D. FERSON), Deceased; THE UNKNOWN HEIRS OF RALPH THORNTON FERSON, (ALSO KNOWN AS RALPH T. FERSON), Deceased; THE UNKNOWN HEIRS OF ROSE K. FERSON, Deceased; and ALL UNKNOWN CLAIMANTS OF INTEREST IN THE PREMISES ADVERSE TO THE PLAINTIFF.**

**GREETINGS:**  
 YOU AND EACH OF YOU ARE HEREBY NOTIFIED that there has been filed in the District Court of Eddy County, State of New Mexico, a certain cause of action wherein Joe Reyes is the plaintiff and you and each of you are defendants, the same being Cause No. 9649 on the Civil Docket. The general objects of said action are to quiet and set at rest plaintiff's title in fee simple to the following described property, situated in Eddy County New Mexico, to-wit:

**Don't Throw It Away**  
 BRING THAT BROKEN FURNITURE TO US  
 And We Will Make It Good As New

We do all kinds of repairing of furniture, home appliances, bicycles, guns and we can do that upholstering job for you.

We have the machinery and the equipment as well as the ability to do the job. Just give us a trial.

Just Call 461-J For Estimate

**WE GUARANTEE ALL OUR WORK**

**Artesia Hotel Repair Shop**

Charles Ransbarger, Jr.  
 Artesia Hotel Basement—Enter on First  
 Phone 461-J

The Southwest Quarter of Lot Eleven in Block Sixteen of the Original Town (now City) of Artesia, Eddy County, New Mexico, as the same appears on the official recorded plat thereof, on file in the office of the County Clerk of Eddy County, New Mexico.

You and each of you are further notified that unless you enter your appearance or plead herein on or before the 14th day of November, 1946, the plaintiff will make application to the Court for a Judgment by Default and Judgment by Default will be rendered against you, and each of you, as prayed for in said Complaint.

The name of the plaintiff's attorney is John E. Cochran, Jr., whose Post Office Address is Box

**HANGAR FLYING**  
 (Crowded Out Last Week)

James Rowland was a solo student this week.

"Bud" Franks and Don Hyder made a dual cross-country trip last week on the same day. Both boys went to Las Vegas by way of Tucumcari. They were accompanied respectively by Ted Heidel and Herman Fuchs, the latter of whom stopped in Las Vegas to have lunch with "Doodle" Bullock, former employee of Hazel Flying Service. "Doodle" informed Fuchs that Las Vegas is preparing this week for the New Mexico Airmen's Association meeting to be held there Saturday and Sunday, Oct. 5-6. There is to be a barbecued buffalo dinner and entertainment for all out-of-town guests. Reservation for accommodations may be made at the El Fidel Hotel, which was formerly known as the Meadows. Further information may be had at the airport.

John McMurray made a dual cross-country flight this week. Joe Starr, Bob McCrory, Ramon

**Delivery on Some Office Items Is Coming Through**

Although office supply merchandise remains difficult to secure, delivery apparently is showing a little improvement in some of the steel files and some of the other items.

The Advocate now has on hand three sizes of steel card index files, including single 3x5 size and doubles and singles in 4x6 and 5x8 sizes. The Advocate also has on hand two managerial two-drawer steel files. These are built on casters with slide back tops that makes them ideal for office use.

Although no four-drawer steel files are as yet being offered, two-drawer files in the regular steel are on order and delivery is expected soon on these.

Shortages are now appearing in ledger and journal sheets and the bookkeeping record sheets as well as other items in the Wilson-Jones line. Delivery is being made, but is extremely slow in practically all other lines.

Office furniture such as desks, chairs, etc., are still difficult to secure and although The Advocate has back orders on this merchandise no delivery dates have been secured.

Some of the other items are coming through and new merchandise includes two sizes of genuine rubber bands; new rubber pencil erasers, Shaeffer Fineline and Eversharp mechanical pencils; genuine leather brief cases, key holders and billfolds, small rubber type office outfits, steel cash boxes, storage or transfer files, and Liberty storage boxes, No. 15, the voucher size.

Always a complete line of Markwell staplers and Markwell staples.

**HOME TOWN NEWS**



"The new floor furnaces at the WOODSIDE PLUMBING & HEATING COMPANY are really something to crow about."

**WOOD SIDE PLUMBING & HEATING**  
 111 1/2 W. Main St. Phone 760

128, Artesia, New Mexico. WITNESS my hand and the seal of the District Court of Eddy County on this 30th day of Sept. 1946.

Marguerite E. Waller, District Court Clerk, Carlsbad, New Mexico (SEAL) 40-41-43

Davidson, and Gene Perry flew to Jal to attend the football game Friday. The boys were unable to return to Artesia the same day, as they had to go to Hobbs for gasoline. Therefore they spent the night in Hobbs and returned to Artesia Saturday morning.

Iverson Tool Company has purchased an AT-11 Beechcraft and it was flown to Artesia Friday of last week.

Rain and fog brought flying to a standstill Sunday.

—Pol. Adv.

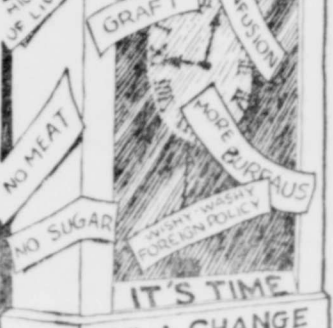

IT'S TIME FOR A CHANGE VOTE FOR THE REPUBLICAN TICKET

**PST!!**  
**DONT LOOK NOW**

But There Are Millions of Germs in Your Rugs

**CLEAN RUGS**

Will Mean Fewer Colds and Less Sickness in Your Family

**The New Mexico Rug Cleaners**  
 Phone 660-R, Artesia, Between 8 a. m. and 1 p. m.  
 We Pick Up and Deliver

**NOTICE OF PENDING SUIT STATE OF NEW MEXICO, TO T. W. Montgomery, GREETING:**  
 You will take notice that there has been filed in the District Court of Eddy County, New Mexico, a civil action numbered 9625 on the docket of said Court, wherein Dolly Montgomery is plaintiff and you, T. W. Montgomery, are the defendant; that the purpose of said suit is to obtain a divorce and unless you appear, answer, or defend herein on or before the 14th day of November, 1946, the plaintiff will apply to the Court for the relief prayed for in her Complaint filed herein and judgment will be entered against you in said cause.

The plaintiffs attorneys are ARCHER & DILLARD, whose office address is Ward Building, Artesia, New Mexico.

IN WITNESS WHEREOF, I have hereunto set my hand and affixed my official seal this the 30th day of September, 1946.

Marguerite E. Waller, Clerk of the District Court (SEAL) 40-41-43

**Clyde Parrish Oil Co.**  
**INSTALLS**  
**First Scientifically-Controlled RECAPPING**



**Now! America's Pioneer EXTRA-MILEAGE RECAPPING**  
 Right in our own shop!  
**Only Method that BALANCES Your Recaps like new tires!**  
**• MORE MILEAGE! • NO SHIMMY!**



**KRAFT BALANCING.** Out-of-balance tires pound—wear rapidly, unevenly. We balance your recaps true as a new tire—for up to 25% more mileage—no shimmy. Only one of 10 rigid quality controls we use!

**KRAFT INSPECTOSCOPE.** Locates hidden ply damage by sound transmitted through the tire. Actually the same as doctor's stethoscope. Only scientific inspection for tires in town! Only at our shop!

**"New Tire" RUBBER.** Kraft Recap Rubber is the same extra-mileage type used in new General Tires. We pay more for it than ordinary recap rubber because it gives you so much more safety... extra-mileage!

**ONLY AT OUR SHOP** **ONE DAY SERVICE**

**Clyde Parrish Oil Co.**  
 Across the Tracks Phone 333 Artesia, N. M.

**The Force that Supports the World's Biggest Bridge...**



**OIL-PLATES Your Engine!**

And because molecular attraction holds Conoco OIL-PLATING up where it belongs...prevents it from all draining down to the crankcase, even overnight... you get these benefits:

- added protection when your engine starts up
- added protection from corrosive action
- added protection from wear that leads to fouling sludge and carbon
- added smooth, silent miles

That's why to OIL-PLATE now...at Your Conoco Mileage Merchant's. Look for the red triangle. Continental Oil Company

the great San Francisco-Oakland bridge, a tremendous tug-of-war goes on continuously between molecular attraction. Because the attractive force between the molecules in the cables overcomes gravity's down-pull the bridge stays up.

through continuous experiment with the mighty force of molecular attraction, Conoco scientists are able to produce new and better oils for America's motorists. For instance, by utilizing forces of molecular attraction, a special ingredient of Conoco N<sup>th</sup> motor oil is bonded to working surfaces of your engine, so that cylinder walls are OIL-PLATED.

**CONOCO N<sup>th</sup> MOTOR OIL**





# OCOTILLO THEATER

FRIDAY, OCTOBER 11

## "JOE PALOOKA, CHAMP"

Also

### "Lost City of the Jungle"

And

"DAUGHTER OF DON Q"

SATURDAY, OCTOBER 12

## LUM and ABNER

### "PARTNERS IN TIME"

Also

## "COWBOY BLUES"

SUN.—MON.—TUES., OCT. 13—14—15

### She Tried to Run Away From Love!

Dorothy McGuire as a girl seeking forgetfulness in many romances!



## "Till the End of Time"

starring

### DOROTHY MCGUIRE and GUY MADISON

### Robert Mitchum · Bill Williams

Tom Tully · William Gargan · Jean Porter · Johnny Sands · Loren Tindall · A Dore Schary Production · Directed by Edward Dmytryk · Screen Play by Allen Rivkin

YOU "Discovered" These Three New Stars!



GUY MADISON ROBERT MITCHUM BILL WILLIAMS

IN THE DISTRICT COURT OF EDDY COUNTY, STATE OF NEW MEXICO.

Summons and Notice of Suit Pending

V. L. GATES, Plaintiff, vs. THE UNKNOWN HEIRS OF G. M. SMITH, Deceased, et al, Defendants.

No. 9646

## Dunn's Van Lines

Moving Safely Dunn

### FURNITURE MOVING

State and Interstate

MIDLAND and ODESSA, TEXAS

Hobbs, New Mexico, Phone 336

# VALLEY THEATER

SUN.—MON.—TUES., OCT. 13—14—15

## CLEAR THE WAY FOR ACTION!

# STAGECOACH

Its thundering hulls won every rave — including Academy Award! See it again!



CLAIRE TREVOR · JOHN WAYNE  
ANDY DEVINE · JOHN CARRADINE  
THOMAS MITCHELL · LOUISE PLATT  
GEORGE BANCFORT · TIM HOLT

A JOHN FORD Production  
Directed by JOHN FORD  
Released thru UNITED ARTISTS

## Vet's Recovery Is Speeded Up By Good Morale

Medical experience has shown that good morale is a powerful factor in speeding the recovery of hospitalized veterans," it was declared by Gen. Omar N. Bradley,

against you, and each of you, as prayed for in said Complaint.

The name of plaintiff's attorney is John E. Cochran, Jr., whose Post Office address is Box 128, Artesia, New Mexico.

WITNESS my hand and the seal of the District Court of Eddy County on this 24th day of Sept., 1946.

Marguerite E. Waller, District Court Clerk, Carlsbad, New Mexico

(SEAL) 39-41-42

IN THE PROBATE COURT OF EDDY COUNTY, STATE OF NEW MEXICO.

NOTICE TO CREDITORS IN THE MATTER OF THE ESTATE OF CORA E. SCHROCK, DECEASED.

No. 1246

Notice is hereby given that the undersigned L. W. Schrock has been appointed ancillary administrator of the Estate of Cora E. Schrock, Deceased, by the Honorable Xury White, Probate Judge of Eddy County, New Mexico, and has qualified as such. Notice is hereby given that all persons having claims against said estate must present the same within six (6) months from the 19th day of September, 1946 the date of First publication of this notice, or the same will be barred.

The address of the administrator is Mr. L. W. Schrock, Lakewood Motor and Trailer Sales, 7150 West Colfax Avenue, Denver 15, Colorado.

38-41-41 L. W. Schrock

IN THE PROBATE COURT IN AND FOR EDDY COUNTY, STATE OF NEW MEXICO.

IN THE MATTER OF THE ESTATE OF MELVIN MURPHY, DECEASED.

Case No. 1324

NOTICE OF APPOINTMENT OF ADMINISTRATRIX

Notice is hereby given that the undersigned has been appointed as Administratrix of the Estate of Melvin Murphy, deceased, by Honorable Xury White, Probate Judge of Eddy County, New Mexico, and has qualified as such.

All persons having claims against said estate are hereby notified to file or present the same as provided by law within six months from September 26, 1946, the date of the first publication of this notice, or the same will be barred.

Mildred Murphy Angel, Administratrix. 39-41-42

head of the Veterans Administration, in a letter to USO officials recently. Dr. Karl A. Menninger, psychiatrist and author, who is VA manager of Winter General Hospital at Topeka, Kan., says the medical problems of the war are now increasing and will continue to increase through 1975.

These statements have been pointed out by Edwin S. French, state USO campaign chairman, in connection with the forthcoming effort to provide funds for USO activities through 1947. The U.S. will maintain at least 1,500,000 men in the Army and Navy in 1947. This is about five times the prewar military strength. USO camp shows and comfort facilities will continue to reach these men, who will probably need the home folks' moral support more than ever, as there is no war on and military duty is often monotonous.

Serving with French on the New Mexico USO campaign committee are Frank J. Meade, vice chairman; Guy S. Delphine, treasurer; Walter T. Berg, director; R. L. Ormsbee, Delphine Vicknair, secretary. With the national quota of \$19,000,000, New Mexico will be modest. Berg says that there is plenty of the old American spirit of "through" to carry out New Mexico's fund raising campaign starting Oct. 1.

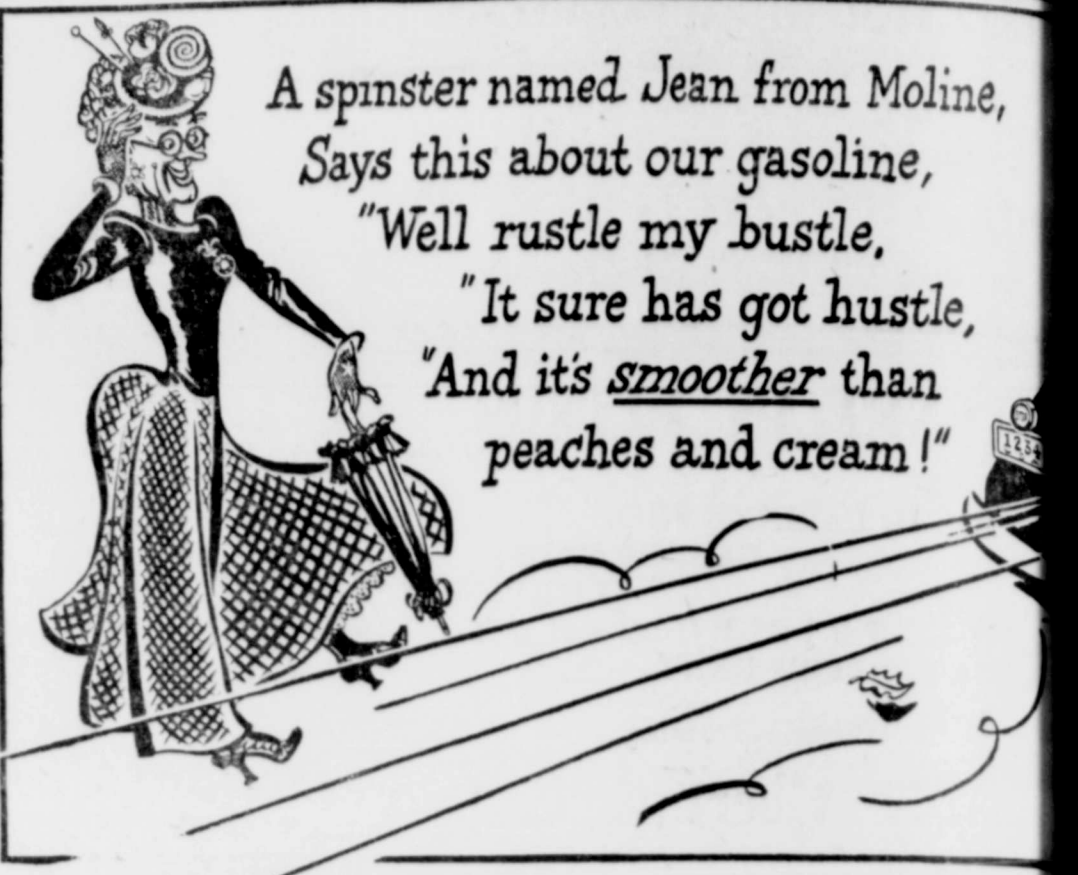

A spinster named Jean from Moline, Says this about our gasoline, "Well rustle my bustle, 'It sure has got hustle, 'And it's smoother than peaches and cream!"

For Smooth Driving...

# Get Phillips 66 Gasoline



It takes different kinds of gasoline to do the best job in different seasons of the year. Phillips 66 Gasoline is controlled — to meet climatic conditions. As the weather gets colder Phillips draws on its vast reserves of high-volatility natural gasoline to give you a "higher test" fuel... to give you quick, instant starts. See what this controlled volatility can do for year-round driving pleasure. Stop at the Orange-and-Black "66" sign!

AS THE SEASONAL TEMPERATURE GOES DOWN... PHILLIPS 66 VOLATILITY GOES UP

For good service... Phillips 66!

# Thank Goodness! NOW I HAVE ELECTRICITY IN MY HOME



It's a great day when the last wire is in place and you can flick a switch and have electricity at your command. It has taken time to bring the wonders and advantages of electricity to folks in this great area. But today, in a major part of our 12 million dollar expansion program, we're stretching our rural power lines to reach more and more farms and ranches. Folks in those homes have been waiting a long time for low cost electricity, and many of them can look forward to better living electrically. A pioneer in building ahead for the future, we're proud that in our 22nd year we can bring low cost electric power to so many more of you.

A PIONEER IN BUILDING AHEAD FOR THE FUTURE

# SOUTHWESTERN PUBLIC SERVICE COMPANY

22 YEARS OF GOOD CITIZENSHIP AND PUBLIC SERVICE

PLEADED WITH THE FOLLOWING NAMED DEFENDANTS AGAINST WHOM SUBSTITUTED SERVICE IS HEREBY SOUGHT TO BE OBTAINED, TO-WIT: THE UNKNOWN HEIRS OF G. M. SMITH, Deceased, and ALL UNKNOWN CLAIMANTS OF INTEREST IN THE PREMISES ADVERSE TO THE PLAINTIFF.

SW 1/4 of Section 24, EXCEPT a strip 575 feet wide off North Side of said S 1/2 SE 1/4 of Section 24; NW 1/4, S 1/2 and SW 1/4 NE 1/4 of Section 25; E 1/2 NE 1/4 of Section 26, all in Township 16 South, Range 26 East, N.M.P.M.; and lots 1, 2, 3 and 4, of Sec. 31, Township 16 South, Range 27 East, N.M. P.M.; and NW 1/4 of Section 6, Township 17 South, Range 27 East, N.M.P.M., and containing 992 acres, more or less.

GREETINGS: YOU AND EACH OF YOU ARE HEREBY NOTIFIED that there has been filed in the District Court of Eddy County, State of New Mexico, a certain cause of action wherein V. L. Gates is the plaintiff and you, and each of you are defendants, the same being Cause No. 9646 on the Civil Docket. The general objects of said action are to quiet and set at rest plaintiff's title in fee simple to the following described property, situated in Eddy County, New Mexico, to-wit: SE 1/4 SE 1/4 of Section 23; S 1/2

Temporary relief for symptoms of bronchial ASTHMA and HAY FEVER. ASTHMA NEFRIN COMPANY. Nebulizer and solution comes in flexible case. CAUTION: Use only as directed. AT YOUR DRUGGIST!



Pasteurized Use More Milk because milk is the perfect food. We are prepared to deliver to your home every morning or to increase your present order of milk. Our dairy products are pasteurized as added protection to your health as recommended by the

State Health Department VALLEY PURE MILK Phone 59-J Artesia, N. M.

"IF YOU ELECT JUDGE MABRY GOVERNOR, YOU WILL HAVE THE SAME MACHINE POLITICS... SAME VICIOUS SYSTEM"

"SENATOR CHAVEZ NEVER TOOK ANY INTEREST IN OUR SPANISH-AMERICAN PEOPLE, EXCEPT AT ELECTION TIME FOR HIS SELFISH POLITICAL INTERESTS"

"THE BIGGEST MISTAKE I EVER MADE WAS IN ELECTING CLYDE TINGLEY AS GOVERNOR"

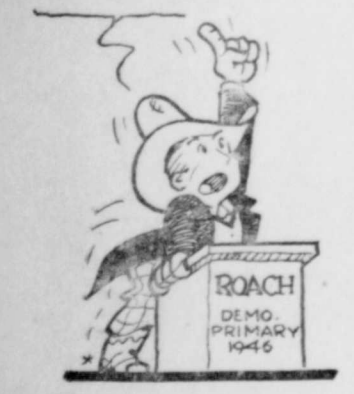

"HOW TERRIBLY WRONG I WAS IN APPOINTING CHAVEZ TO THE SENATE"



(Paid Political Advertising)





**'Old Timers' Day'  
At Roswell Fair  
Will Be Oct. 11**

Old-timers of Eastern New Mexico will follow the cattle trail again on Friday, Oct. 11, the third day of the annual Eastern New Mexico State Fair at Roswell, ac-

ording to former Gov. James F. Hinkle, president of the Eastern New Mexico Old-Timers' Association.

The barbecue, which for a number of years has been one of the features of "Old-Timers' Day" in Roswell, will not be held this year, Hinkle said, because of an acute scarcity of meat.

"Old-Timers' Day" this year will

be featured by the parade, in which only those who have lived in New Mexico 30 years or longer are to participate and in which no motor driven vehicles will be permitted. This parade will start moving at 11 o'clock Friday morning, Oct. 11, and pioneers from every section of Eastern New Mexico are invited to participate.

An "Old-Timers' Day" program, featuring songs and music by the pioneers themselves and sons of the pioneers will be held at Third and Main Street beginning at 10 o'clock in the morning. This program will be in charge of Cecil Bonney and everyone is invited.

After this program and the parade, old-timers will gather at the Roswell museum grounds at Main and Eleventh Streets and spend what time they may care to in talking over the days that were.

**KAVE, Carlsbad,  
Joins Columbia  
Sunday, Sept. 29**

The Carlsbad radio station, KAVE joined the Columbia Broadcasting System at 6 o'clock Sunday morning, Sept. 29, it has been announced by Norman Loose, station manager.

At that time, Manager Loose stated, the station extended its present time on the air from 15 to 18 hours and will be in operation from 6 o'clock each morning until 12 o'clock at night.

Beginning on Sunday the station is bringing all the fine Columbia programs to the station's listeners as well as their news commentaries. The station also will bring the outstanding football games. The world series also is being broadcast over station KAVE this week.

**Marcus Griffin Sells  
Eddy County News to  
Brownwood Publisher**

The Eddy County News, which has been owned and published by Marcus Griffin at Carlsbad for a number of years, has been sold to Mrs. Mittie McBeath of Brownwood, Tex., it was announced Monday by Publisher Griffin.

Mrs. McBeath took over the newspaper property and job printing business on Monday and will continue to operate it.

Mr. Griffin announced that he made the sale because of his health and stated he plans to rest a while before going back into the publishing business.

Mrs. McBeath has had a wide experience in the newspaper publishing business at Brownwood and in other Texas cities.

**Harp's Plans for  
International  
Good Will Grow**

The plans of E. L. Harp of Artesia, well-known composer and band director, for an international good-will high school tour into Mexico in January, 1948, are gradually maturing, it is disclosed in an article in The Texas Outlook for September, published by the Texas State Teachers Association. The article continues.

The good-will band will be composed of 200 outstanding musicians from Mexico, Canada, and the United States.

The tour will cover a period of

almost three weeks during which concerts will be given at several points in New Mexico, including the Carlsbad Caverns, and in most of the principal cities of Mexico.

**NOTICE**

STATE ENGINEER'S OFFICE  
Number of Application RA-1453 B & RA-1604 Comb. Suppl. Santa Fe, N. M., Sept. 24, 1946.

Notice is hereby given that on the 16th day of September, 1946, in accordance with Chapter 131 of the Session Laws of 1931, J. W. Collins, of Artesia, County of Eddy, State of New Mexico, made application to the State Engineer of the State of New Mexico for a permit to drill a shallow groundwater well 12 1/4 inches in diameter and approximately 150 feet in depth, at a location in the NW 1/4 SW 1/4 NW 1/4 of Section 7, Township 17 South, Range 26 East, N. M. P. M., for the purpose of supplementing shallow groundwater Well No. RA-1604, for the purpose of developing a sufficient shallow underground water supply for 115 acres of land in W 1/2 of said Section 7, with established rights under File RA-1604.

Any person, firm, association, corporation, the State of New

Mexico or the United States of America, deeming that the granting of the above application will be truly detrimental to their rights in the waters of said underground source, may protest in writing the State Engineer's

granting of approval of said application. The protest shall set forth all protestant's reasons why the application should not be approved and shall be accompanied by supporting affidavits and by proof that a copy of the protest

has been served upon the applicant. Said protest and proof of service must be filed with the State Engineer within ten (10) days after the date of the last publication of this notice. Unless protested, the application will be

given final consideration and approval by the State Engineer on the 4th day of November, 1946.

**CAFETERIA SUPPER**

**Turkey and Fixings**

**METHODIST CHURCH**

Benefit of

Educational Building

5:30 to 8 p. m.

**Thursday, Oct. 10**

(TONIGHT)

**New Tire Construction**

**BY DAYTON**

Thorobreds now made of NEW BLEND of improved Synthetics with 5 times more Natural Rubber

**SAFER...TOUGHER  
LONGER WEARING**

Look for the date!

All Thorobreds dated from July-46 are made with this new BLEND of rubber and Raytex Fortified Cord, Dayton's specially processed Rayon. To be sure of the latest tire improvements, look for the date of manufacture on Thorobreds.

**ONLY DAYTON TIRES  
ARE DATED**



DATING... a brand new service of DAYTON RUBBER RESEARCH to help guide you to a wise tire purchase



Look for the date on... **THOROBREDS by Dayton**

MAKE A DATE WITH DAYTON AT

**Pior Rubber Co.**

WESLEY SPERRY

421 W. Main

Phone 41

**FIRST**

**Anniversary**

I Wish to Extend

**Sincere Thanks**

To My

**Many Friends and Customers**

**For Their Splendid Patronage**

During My First Year in Business in Artesia Through First-Class Work

I Will Strive to Maintain

Your Good Will and Friendship

**H. E. KNOX**

**Knox's Auto Paint Shop**

822 S. First

Phone 369-W

Said a nylon stocking Of 51 gauge

I hope to live to a ripe old age

And pray that my owner's sufficiently bright

To wash me in Jada Sudsation each night.



At Your Grocer's

**As a Public Service  
One Window Will Be Open  
Saturdays--2 to 4 p. m.**

Expressly to

**Cash Checks-Make Change-Accept Deposits**

For the Benefit of Those Who Cannot Use Banking Hours

**Positively No Other Business Transacted**

Please Do Not Use These Hours for Special Services Unless It is Absolutely Necessary.

**Regular Banking Hours** Monday Through Friday—10 a. m. to 3 p. m.  
Saturday—9 a. m. to Noon.

For Special Saturday Afternoon Service Enter First Door North of Express Office

We Reserve Right to Change or Discontinue This Service at Any Time

**First National Bank**

Artesia



New Mexico

**53-PIECE DINNERWARE SERVICE**

Here is everything you desire in California dinnerware to set a perfect table. Its the popular "Autumn Bloom" pattern decorated with colorful blossoms and gaily hand-painted under glaze. A complete 53-piece service for eight, priced amazingly low.

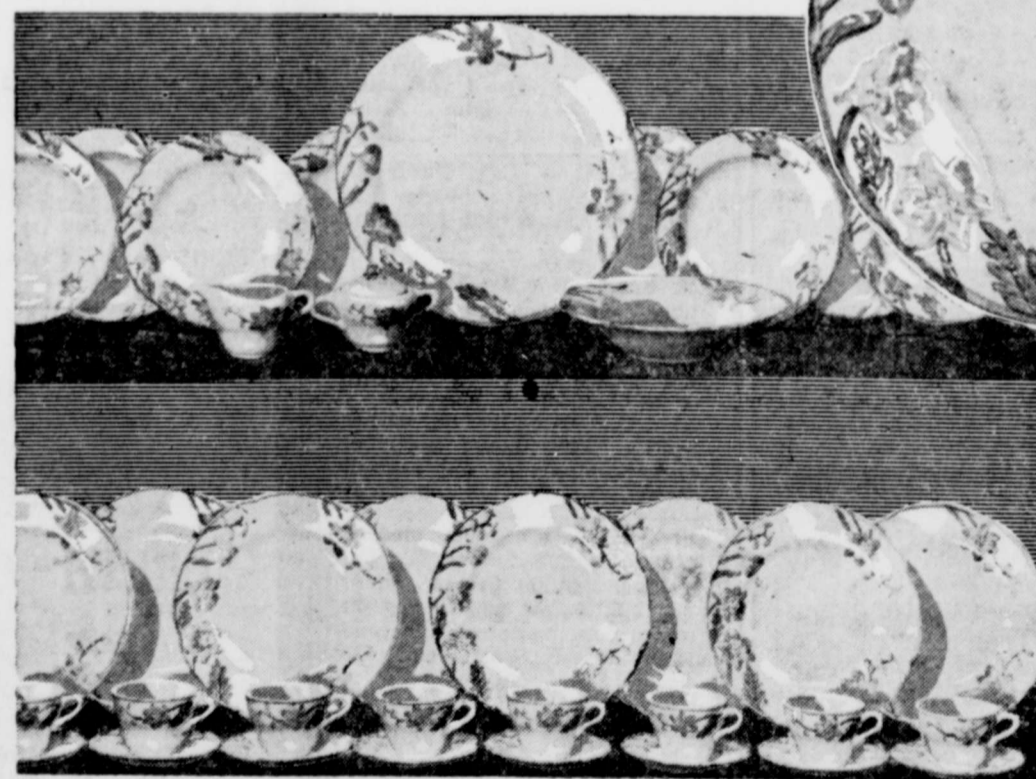

Lovely California dinnerware you've waited for so long... back again at King's after 4 years' absence.

"Autumn Bloom" Pattern Hand painted under glaze

**SPECIAL . . . One Week Only  
"Starter Set"**

Service for four . . . 16 pieces

- 4 Plates
- 4 Cups
- 4 Saucers
- 4 Bread & Butters

**\$7.95**

A \$11.00 Value

Start Your Christmas Shopping Early Use Our Convenient Lay-A-Way Plan You'll Find Excellent Selections at

**KING'S**

Expert Watch Repairing  
GUARANTEED SERVICE

Service For 8  
53-Piece

**\$38.50**



307 W. Main

**CHURCHES**

**CHRISTIAN CHURCH**  
 Seventh and Quay  
 School 9:45 a. m.  
 Service, 11 a. m.  
 Endeavor, 6:30 p. m.  
 Bible study, 7:30 p. m.  
 Wednesday Bible study, Wednesday 7:30 p. m.  
 Board meets first Tuesday each month, 7:30 p. m.  
 Welcome at all services.  
 H. Tuttle, Pastor.

Sunday school every Sunday morning and learn the Sunday when the pastor will be here at 3 p. m. to preach. Do not forget our radio devotional over KAVE every Monday at 8:30 a. m.  
 The public and all visitors are welcome to our services which are all in Spanish.  
 Rev. Evaristo Picazo, Pastor  
 Carlsbad, phone 806-R

**CHURCH OF GOD**  
 Seventh and Chisum  
 Sunday school, 10 a. m.  
 Morning worship, 11 a. m.  
 Evening services, 7:30 p. m.  
 Wednesday prayer meeting, 7:30 p. m.  
 Young People's Endeavor, Friday, 7:30 p. m.  
 Public cordially invited.  
 —R. T. Rainwater, Pastor.

**CHURCH OF CHRIST**  
 Seventh and Grand  
 Sunday  
 Bible study, 10 a. m.  
 Preaching, 10:50 a. m.  
 Evening service, 7 p. m.  
 Wednesday  
 Ladies' Bible class, 8 p. m.  
 Mid-week service, 7 p. m.  
 Robert A. Walter, Evangelist.

**FIRST METHODIST CHURCH**  
 Sunday school, 9:45 a. m., Fred Jacobs, general superintendent.  
 Morning worship, 10:50 a. m.  
 Evening worship: 7:15 p. m.  
 Methodist Youth Fellowship, 6:30 p. m., Mrs. B. A. DeMarrs, Dr. and Mrs. C. Pardue Bunch, sponsors.  
 Woman's Society of Christian Service, first Thursday, 2:30 p. m., Mrs. J. R. Miller, president.  
 Wesleyan Service Guild, first Monday, 7 p. m., Mrs. Leona French, president.  
 Official Board, second Tuesday, 7:30 p. m., A. P. Mahone, chairman, Glenn Caskey, secretary.

Choir rehearsal each Wednesday evening, 7:30, Mrs. Glenn Caskey, director; Mrs. Elizabeth Williams organist.  
 Nursery for small children, for both Sunday school and morning service, with practical nurse in charge.  
 C. A. Clark, Pastor.

**THE FIRST PRESBYTERIAN CHURCH**  
 Fourth and Grand  
 Church School, 9:45 a. m.  
 Morning Worship, 11:00 a. m.  
 Senior Christian Endeavor 7:00 p. m.  
 Choir Rehearsal, Wednesday, 7:30 p. m.  
 Women's Association, First and third Thursday, 2:30 p. m.  
 Reverend Paul L. Brown, Minister.

**CHURCH OF THE NAZARENE**  
 Corner Fifth and Quay  
 Sunday school, 9:45 a. m.  
 Morning worship service, 11 a. m.  
 Evening service, 7:15 p. m.  
 Mid-week prayer service, 7:15 p. m.  
 Sunday school superintendent, Mrs. E. A. Paton, 511 W. Dallas, phone 296.  
 All visitors welcome.  
 Joe Stephens, Pastor.  
 Phone 433-R

**LOCO HILLS BAPTIST CHURCH**  
 Sunday school, 9:45 a. m.  
 Preaching service, 11 a. m.  
 Training Union 7:30 p. m.  
 Preaching service, 8 p. m.  
 Mid-week service, Wednesday, 8 p. m.  
 E. O. Whitfield, Pastor.

**FIRST BAPTIST CHURCH**  
 Corner Grand and Roselawn  
 Sunday Services:  
 Bible school, 9:45 a. m.  
 Morning worship, 10:50 a. m.  
 Training Union, 6:30 p. m.  
 Evening worship, 7:30 p. m.  
 Wednesday service, 7:30 p. m.  
 S. M. Morgan, Pastor

**IMMANUEL LUTHERAN CHURCH**  
 (Missouri Synod)  
 Services at 11 o'clock every Sunday morning at St. Paul's Episcopal Church.  
 Sunday school after church services.  
 Rev. J. Hartmeister, Pastor.  
 1108 W. Quay.

**LAKE ARTHUR-COTTONWOOD METHODIST CHURCHES**  
 Cottonwood  
 Sunday school, 10 a. m. each Sunday.  
 Worship service, 11 a. m. second and fourth Sundays.  
 Ladies' Aid, third Thursday.  
 Sunday school, 10 a. m. each Lake Arthur  
 Sunday.  
 Worship service, 11 a. m. first and third Sundays.  
 Epworth League, 6:30 p. m. each Sunday.

Preaching, 7:30 p. m. each Sunday.  
 W. S. C. S., first Wednesday.

**OUR LADY OF GRACE CATHOLIC CHURCH**  
 North Hill  
 Mass Sundays, 9 a. m., Spanish sermon.  
 Confessions every Saturday, 4 to 5 p. m., and before Mass Sunday mornings.  
 Franciscan Fathers in charge.  
 Rev. Francis Geary, O. M. C., Pastor.  
 Father Stephen Bono, O. M. C., Assistant.

**ST. ANTHONY CATHOLIC CHURCH**  
 Ninth and Missouri  
 Mass Sunday 7:30 and 9 a. m., English sermon.  
 Mass weekdays, 8 a. m.  
 Confessions every Saturday, 7:30 to 8 p. m., and before Mass Sunday mornings.  
 Franciscan Fathers in charge.  
 Rev. Francis Geary, O. M. C., Pastor.  
 Father Stephen Bono, O. M. C., Assistant.

**SHERMAN MEMORIAL CHURCH**  
 (Oilfield Community)  
 Sunday school at 10 o'clock.  
 Otis Foster, Superintendent.

**PRIMER IGLESIA BAUTISTA MEXICANA**  
 Sunday school services, Tirzo Marquez, superintendent, 10 a. m.  
 Preaching, sermon by pastor, 11 a. m.  
 Evening worship, 7:30 p. m.  
 Prayer meeting, Wednesday, 7:30 p. m.  
 Rev. Donaciano Bejarano, Pastor.

**ASSEMBLY OF GOD CHURCH**  
 Corner Fourth and Chisholm  
 Sunday Services  
 Bible school, 9:45 a. m.  
 Morning worship, 11 a. m.  
 Evening worship, 7 p. m.  
 Weekly Services  
 Wednesday prayer meeting 7 p. m.  
 The public is invited to attend

**Employment in New Mexico Is Showing Gains**

Manufacturing employment in New Mexico rose to a total of 9300 in mid-July after registering the sixth consecutive monthly gain beginning last February, and mining employment increased to a total of 9500, reflecting continued expansion since May, according to Edison H. Cramer, regional director of the Bureau of Labor Statistics, U. S. Department of Labor, in Denver.

The rising trend in factory employment represents increases of 2.7 per cent since mid-June and 7.4 per cent over the total of 8600

workers in July, 1945. The gain during the month was due chiefly to seasonal activity in the food processing industry which added 200 workers to reach a total of 2400 in July. The increase during the last year, however, results primarily from expansion in the manufacture of chemicals which cause employment in other nondurable good industries to rise from 2800 workers a year ago to 3400 in July.

New Mexico mining industries employing 9500 workers in mid-July registered more than a 5 per cent increase over the June level of 9000 workers as significant expansion occurred in metal mining, coal mining, and crude petroleum and natural gas production. The July level, likewise,

is substantially above the figure of 8200 in July, 1945. During the year the crude petroleum production industry made the most notable advance—from 300 to 3900 workers, or a gain of 29 per cent. Coal mining rose nearly 18 per cent from 1800 to 2100 workers and metal mining employing 2500 workers in July was slightly above the level a year ago.

**RHEUMATISM and ARTHRITIS**

I suffered for years and am so thankful that I found relief from this terrible affliction that I will gladly answer anyone writing me for information. Mrs. Anna Pautz, P.O. Box 825, Vancouver, Wash.

Pd. Adv.—NUE-OVO Laboratories

**CLARENCE E. FISCHBECK**  
 CONSULTING ENGINEER  
 Engineering—Surveys—Maps—Estimates  
 Reports—Ozolid White Prints—Photo Copies  
 Oil Well Locations—Pipe Line Surveys  
 Registered Professional Engineer in New Mexico, Texas and Oklahoma  
 509 W. Main St. Artesia, N. M. Phone 475-R

**RYMES OF REASON** Words and Music By UNCLE CHARLIE & FRED

COLUMBUS, BACKED BY FERDINAND  
 IS SAILING TO AN UNKNOWN LAND  
 THE REASON WHY?  
 STRIKE UP THE BAND!

**MANN DRUG CO.**  
 PRESCRIPTION DRUGGIST  
 COSMETICS • FOUNTAIN • DAILY NEEDS  
 ARTESIA NEW MEX.  
 Phone 87

**Are Coughs common colds that Hang On**  
 relieve promptly by the use of **COMULSION** Chest Colds, Bronchitis

**TANDY'S LAUNDRY**  
 807 CHISUM  
 Plenty of  
 Hot Water - Soft Water - Steam  
 Starch and Bleach Available  
 Open at 5:30 A. M. Weekdays  
 Close at Noon Saturdays  
 No Wet Wash on Saturdays  
 MINIMUM PRICE 40c  
 Your Business Appreciated  
 PHONE 241-R



**"Afraid?"**

That earthquake would scare anyone!  
 It tore open these iron doors!  
 I knew the prisoners had escaped!  
 My head would soon come off!

.....

The way you two Christians took that beating yesterday turned me sick.  
 I reckon I began then to want something that now I know I must have.

.....

Later, in your stocks, you talked with Someone I couldn't see.  
 You even sang.  
 And now you beg me not to kill myself.

.....

I can't go on the way I've been—selfish, and mean, and cruel.  
 I want what you've got.  
 What must I do to get it?

.....

NOTHING?  
 Nothing I can do to get it?  
 Then I can't save myself?

.....

Oh, Sir, must I only believe that there is One whom you call Jesus who can and will save?  
 And depend on Him to do it?  
 I will—  
 I do believe on Him NOW!

.....

For by grace are ye saved through faith; and that not of yourselves: it is the gift of God.  
 Not of works, lest any man should boast.—EPHESIANS 2:8, 9.

**Baptist Church**  
 AND ROSELAWN  
 Artesia, New Mexico  
 M. MORGAN, Pastor  
 Main Street—Phone 503-504

**EVANGELISTIC SERVICES OCT. 13-20**  
 Sundays: 10:50 Week Days: Sunday School 7:00  
 7:30 Singing 7:30

**WE GIVE AN INVITATION TO ALL MEMBERS AND FRIENDS To Attend These Special Services**

PASTOR SINGER  
 S. M. Morgan D. A. Benson, Jr.

**CITIES SERVED BY SOUTHERN UNION IN NEW MEXICO**

Albuquerque (City Gate)  
 Artesia  
 Belen  
 Bernalillo  
 Carlsbad  
 Clovis  
 Dexter  
 Farmington  
 Hogerman  
 Lake Arthur

Las Lunas  
 Loving  
 Lovington  
 Portales  
 Roswell (City Gate)  
 Santa Fe  
 Tesuque  
 Texico  
 Tucuman



Won't it be **WONDERFUL?**

How we'd like to be able to say: "Come in and get whatever you need in gas appliances!" But, unfortunately, we can't say that - yet! We can only promise that we'll have gas appliances as readily as they are turned off the assembly lines. Gas appliances are being made, but, as for all good things, there's a greater demand than supply. So many people prefer Natural Gas instead of other fuels, production of gas appliances has been unable to keep pace with the needs of the great number of long-time users of Natural Gas and the ever-increasing number of new Natural Gas users.

Gas consumers have been patient and understanding in all emergencies and we promise we won't let you down! We'll deliver the goods just as soon as possible. WON'T IT BE WONDERFUL when we can hear again those sweet words, "Yes, ma'am, we have just what you want! How many, please?"

**Southern Union Gas Company**  
 HELPING BUILD NEW MEXICO

**WILSON PAINT AND GLASS SHOP**  
 ROSCOE WILSON  
 Owner - Operator

**CAR GLASS INSTALLED**

- Crystal Sheet
- Safety Plate
- Safety Sheet

**REGULATORS and DOOR CHANNELS**  
 For All Makes  
 Cars and Trucks  
 Also Side Felt

Will Cut  
 Any Kind and Shape  
**TABLE TOPS**

Have on Hand  
 At the Present Time  
 Stock of  
**Plate Glass**

I WILL GO  
 Any Place  
 In the City  
 and  
**INSTALL YOUR WINDOW GLASS and DOOR GLASS**

IN EITHER  
 Single  
 Strength  
 OR  
 Double  
 Strength

I Also Have  
 COMPLETE LINE  
**FLORMAN PAINT AND VARNISH**  
 —Including—  
 Roof and Barn Paint  
 In Green and Red

FOR YOUR  
**Paint and Glass Needs**

COME TO  
 824 S. First  
 OR  
 Call 369-W

