

WEATHER

May 29	85	53	.60
May 30	80	53	.00
May 31	82	52	2.85
June 1	75	48	.00

Muleshoe Journal

'The Community Of Opportunity-Where Water Makes The Difference'



Vol. 65, No. 22

10 PAGES TODAY

Published Every Thursday At Muleshoe, Bailey County, Texas 79347

20°

Thursday, June 2, 1988

Severe Storms Leave Heavy Area Crop Damage



Bailey County Commissioners Court will meet in special session in the Bailey County Courthouse, tomorrow, Friday, at 10 a.m.

Items on the agenda include routine opening, payment of county bills, review of departmental reports and miscellaneous items.

Three Muleshoe area students attending Angelo State University in San Angelo, are listed on the honor roll for the spring semester at the University.

Those listed on the 3.50 to 4.00 honor roll include Douglas Scott Williams, a computer science major and Marsha Elaine Williams, an elementary education major, both from Muleshoe; and Aaron Lowell Hargett, a computer science major, from Lazbuddie.

Leslie Langfitt of Muleshoe has been named to the Sul Ross State University Dean's list at Alpine for the spring semester with a grade point average of 3.53.

Undergraduate students who are enrolled for 12 or more semester hours and maintain a grade point average of 3.3 or better are eligible for the Dean's List.

Rick Copp said the annual Lazbuddie Rabies Clinic is scheduled for Tuesday, June 7, 2-5 p.m. at the ag shop at the Lazbuddie School.

Dr. Jerry Gleason and his staff will be administering the shots. Rabies is \$6; DHL \$14; Parvo \$9; DM \$9; LVRCP \$9.50 and pets can also be wormed at the time.

Bailey County EMS will sponsor a youth dance on Saturday, June 4, at the American Legion Hall in Muleshoe.

Scotty Snipes of Clovis will be presenting the music for the 8 p.m.-midnight dance.

Cont. Page 6, Col. 6

MISD Summer

School Open;

Enroll Now

H. John Fuller, superintendent, announces that Muleshoe ISD will offer a summer program designed to help students who need more time on certain concepts or for students who need enrichment or reinforcement in math or language arts.

K-2 classes will be in Dillman Elementary; 3-5 classes will be in Mary DeShazo Elementary; 6-8 classes will be in Watson Junior High.

The superintendent also said if enough students are interested, classes will be offered for the Muleshoe High School students in English and math.

Classes began Tuesday, May 31, and will continue for four weeks, ending June 24. Classes are from 8:30 a.m.-12 noon.

Transportation is not provided by the school district, but the tuition is free.

Teachers have been employed and approximately 180 students have enrolled, but there is still space for additional Muleshoe ISD students, added Superintendent Fuller.

If parents want their children to attend, contact any of the respective campus principals or Elizabeth Watson at 272-3325 in the administration building.

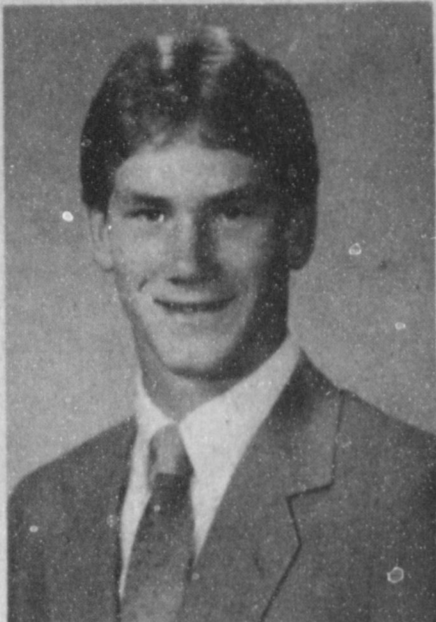

TIM LUST



AMY MCDANIEL

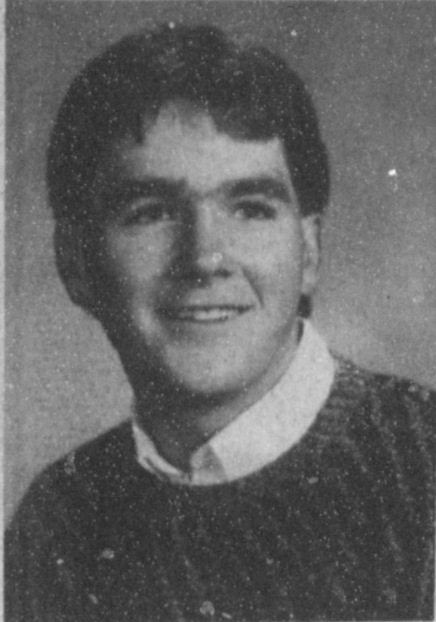

SCOTT MITCHELL

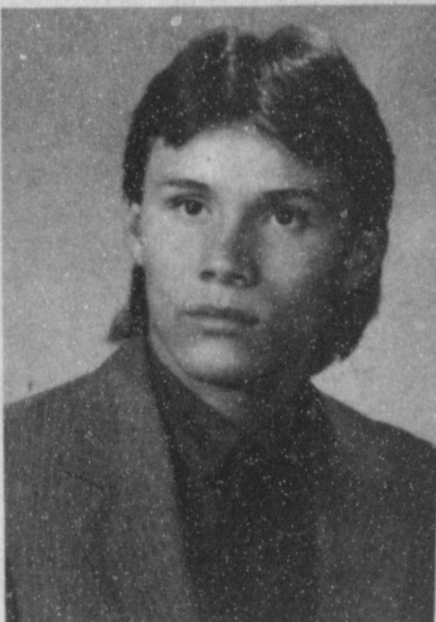

OMAR SANCHEZ



STEVEN NEAL BRADSHAW



PAT MCBROOM

Lazbuddie Graduates Receive Many Scholarships, Awards

Seniors at Lazbuddie High received their diplomas in graduation exercises on Friday, May 27, at 8 p.m. in Lazbuddie school auditorium. In addition to diplomas, several scholarships and awards were given.

Tim Lust, valedictorian, received the following scholarship awards:

Carr Academic Scholarship at Angelo State University for \$1,000. This is based on Tim's academic record and personal achievements.

Independent Colleges and Universities of Texas awarded Tim up to \$10,000 which can be used at one of 32 private universities in Texas.

South Plains College - valedictorian scholarship; full tuition, fees, books.

The State of Texas awarded Tim the Valedictory Honor Graduate Certificate, which is a declaration that provides a scholarship for full tuition at any state supported college in Texas.

Ambassadors,

Ambassadors

To Be Chosen

Toni Eagle, manager of the Muleshoe CofC, said late last week, "once again, it is time for the Muleshoe Chamber of Commerce and Agriculture to choose the new Ambassadors and Ambassadors to fill the positions being vacated by the graduates of 1988.

"This is strictly on a voluntary basis and is open to males and females. Only students who will be juniors in the 1988-89 school year will be considered."

Ambassadors and Ambassadors serve at many functions. They help during parades and represent Muleshoe, the Chamber, and Muleshoe youth.

"If you are interested in being an Ambassador or Ambassador to Muleshoe," said Mrs. Eagle, "or you know of someone who might be interested, call the Chamber office at 272-4248 to set up an appointment."

Amy Daniel, salutatorian, received the following awards:

The 'I Dare You' Leadership Award, made available by the Danforth American Youth Foundation. A \$435 scholarship is provided for tuition to the National Leadership Conference.

Independent Colleges and Universities of Texas provides scholarships up to \$10,000 at one of 32 independent colleges and universities in Texas. As the highest ranking girl, Amy received this award.

Amy was also named the first recipient of the Phillip Jesko

Bailey County

Electric Gives

Four Scholarships

Four scholarships were awarded area graduating seniors by Bailey County Electric Cooperative Association in Muleshoe. These four scholarships were made available through the Cooperative by the Muleshoe State Bank of Muleshoe.

Receiving this year's \$400 scholarships were:

Deborah Lackey, Muleshoe High School; daughter of Walter and Brenda Lackey, Muleshoe.

Tammy Marie Cook, Springlake-Earth High School; daughter of Ralph Cook, Earth.

Corey Duesterhaus, Whiteface High School; son of Al W. and Jane Duesterhaus, Littlefield.

Patrick McBroom, Lazbuddie High School; son of Orin and Darla McBroom, Lazbuddie.

Bailey County Electric said these scholarships may be used in any college or university of the student's choosing.

They are paid in four checks, \$100 each semester for the first four semesters the students are in college.

The spokesperson also said the scholarships can be used only if the student is enrolled in college, trade school or technical training institutes.

The scholarships were presented to the recipients at their respective school's award assemblies and graduation exercises.

Memorial Scholarship Award in the amount of \$500 provided by donations from family, friends, and community members. Sherri Hall Jesko presented the award.

Scott Mitchell was awarded the following scholarships based on leadership, ACT scores, and grade average.

The 'I Dare You' Leadership award, provided by the Danforth American Youth Foundation is a \$435 scholarship for the National Leadership Conference to be held in Shelly, Mich.

Texas Tech's College of Agricultural Sciences awarded Scott an \$800 scholarship based on his ACT scores and leadership roles in FFA.

The David Dale Seaton Memorial Scholarship committee also named Scott Mitchell its first recipient. This scholarship is provided by contributions from family, friends, and community members to the David Seaton Memorial Scholarship Fund. The amount is \$250.

Omar Sanchez, third ranking student in the class, received the

MAIF Will

Re-Structure

On Thursday

The Muleshoe Chamber of Commerce and Agriculture will host a reorganizational meeting of the Muleshoe Area Industrial Foundation on Thursday, June 2, at 7:30 p.m. in the City Council meeting room of the city hall.

All area citizens and interested community leaders are urged to attend this very important meeting, says Toni Eagle, CofC manager.

She said the Chamber has committed Muleshoe to the FIT program and this newly organized group is needed to assist in this project.

FIT is 'Final Industry Target,' Southwestern Public Service Company commissioned an extensive study of its service area and the resources that it possesses.

Some Areas Received More Than Four Inches Of Rain

Late Monday evening, local law enforcement officers and civil defense workers opened every available shelter in Muleshoe, as dark, threatening clouds moved toward Muleshoe.

Bailey County Sheriff's Deputies Steve Bearden, then Jerry Hicks, had watched funnel clouds dangling from the approaching clouds.

One funnel became a tornado near Needmore, as it touched the ground in open country near Needmore.

Accompanying the approaching storm were hailstones reported up to baseball size, south of town.

As the storm neared Muleshoe, passing just to the south and east of town, high wind, driving rain and pea-to-marble size and larger hail, fell.

Streets quickly resembled rivers and stalled vehicles became the 'norm' as the storm pounded the city.

Small tree limbs, leaves and debris slammed through the air, whipped by the wind.

Many reports of funnels were called in constantly, with the National Weather Service issuing tornado warnings, and urging Muleshoe residents to immediately seek shelter.

With the passage of the first storm, NWS reported a fast-building storm to the southwest of the city.

However, the second storm pounded the Progress area, some five miles to the northwest of Muleshoe.

Again, up to baseball size hail fell in the Progress area, and many roadways were inundated by very deep water.

Funnel were reported and one funnel shaped in a 'V-wedge' dipped to the ground just to the north of Progress, again in open country.

Some two hours after the 'take shelter' warning was issued, local residents were released from the local shelters to make their way back home.

Street flooding and deep water in low-lying areas caused travel problems, including the presumed drowning of one person between Clovis and Portales, who remained under a 'flood watch' on Tuesday morning.

Officially, the 24-hour rainfall reported Tuesday morning was 2.85, some area residents reported up to four inches and more of rain overnight.

Rain again fell in Muleshoe early Tuesday morning, with the NWS predicting much the same conditions to prevail Tuesday afternoon and evening, again with some storms expected to become 'severe.'

Cont. Page 6, Col. 2



PREPARING FOR TRANSFER--CareLink personnel from Lubbock, and nurses from West Plains Medical Center are crossing the back parking lot at the hospital to the CareLink Twin Star scheduled to take a newborn girl to Lubbock after it ran into difficulty at the Muleshoe hospital shortly after being born. Although CareLink had planned to fly into Muleshoe in a fixed wing aircraft, that plan had to be scrapped after CareLink learned the old airport was closed for landings and the new airport was not ready for landings. They had planned to use a fixed wing as both helicopters were busy when called from Muleshoe. After a delay, the small helicopter flew into Muleshoe.

(Journal Photo)

Journal Files

60 Years Ago

1928

CHEVROLET ANNOUNCES PRICE REDUCTION

Effective May 29th. at 7:00 a.m. the War Excise Tax on automobiles was discontinued. In talking to K.K. Smith of the Valley Motor Company, local Chevrolet dealer, he states that the reduction amounts to approximately \$15.00 on each model with the exception of the trucks.

Mr. Smith further stated that the automobile was the last of all the so-considered luxuries to be so taxed. The removal of the tax from automobiles is one thing that manufacturers and dealers alike have been fighting for some time and it is with certainty the one thing that has gladdened their hearts. It is estimated that the removal of the tax will save people of the United States something like six million dollars this year. The savings alone in Bailey County would have been sufficient to have given some family a new Chevrolet coach with all the trimmings.

50 Years Ago

1938

TWO MORE CREDITS GIVEN TO MULESHOE SCHOOL, TOTAL 28

That Muleshoe High School has been allocated two more credits of affiliation, on secretarial training, making a total of 28 earned during the past six years, is the information received this week.

Muleshoe schools have made steady advancement during the past few years, today ranking among the best found in West Texas. These credits enable graduates of this high school to enter college or university without the detail of having to take examinations. Affiliated schools are also looked upon with greater favor by parents with children to educate and by the state department as well as the public generally.

40 Years Ago

1948

MASONS PLANNING NEW HOME

Muleshoe Masonic Lodge, one of the most active in these parts now is making plans for a building on their lots on the North side of the Court House Square.

During recent weeks members have been contributing liberally to a building fund, stated some time ago. The Lodge also bought the former Longview school building.

Present plans call for a lodge assembly place on the second floor, a meeting place for social gatherings of lodge groups on the ground floor.

30 Years Ago

1958

HOMES PROJECT IS BEGUN HERE

Construction on the first of a 10-home project in Richland Hills Addition to the town of Muleshoe was begun this week. It will be a three bedroom home.

However, twenty-five to thirty homes will be erected under this FHA approved project if there is the demand. It is the first FHA approved project of this type in a long time.

This project presents an opportunity for lower or middle income families to own their own home. A small down payment, low interest rates, long term payments are the attractive features of this project.

20 Years Ago

1968

MAPLE RESIDENTS NOW USING NEW POSTAL FACILITIES

A new Post Office facility was opened to serve the patrons of the Maple community on Thursday, May 30.

The facility was opened prior to the completion of the finishing touches to the remodeling of the building, however, it will only take a short time for the work to be done, Mrs. Harold C. Toombs said.

Mrs. Toombs has been post master there since July 21, 1967, and the office now serves over 90 families in the Maple District.

The Post Office building was originally a two bedroom residence and has undergone a complete remodeling phase to make it attractive and convenient for use as a Post Office.

10 Years Ago

1978

ANNE CAMP, LIBRARIAN WOMAN OF THE YEAR

On Saturday, May 13 the Alpha Zeta Pi and Xi Omicron Xi chapters of Beta Sigma Phi held their annual mother-daughter luncheon. Highlight of the occasion was the presentation of the "Lady of the Year" award to Mrs. Bernis (Anne) Camp, librarian for the Muleshoe Public Library.

Her first exposure to library work and her first experience came early in her hometown of Winters, her mother organized, and opened a library in one room of her home. The circulation of books from the home library increased until the library found a new home in an abandoned bank building.

She graduated from Winters High School and was working in a nearby community when she met her husband, Bernis Camp.

They moved to Muleshoe where she answered a plea over Radio Station KMUL for volunteer help on the bookmobile. Shortly thereafter, she was hired as Muleshoe's (one and only) Librarian.

MICROWAVE TIPS

By Linda Attaway

Eggs illustrate the difference between cooking conventionally and cooking with your microwave. While cooking conventionally, the white portion cooks first, then the yolk.

When microwaving the yolk contains more fat than the white and so attracts more energy. Standing time is necessary to finish cooking the whites of eggs without getting the yellow tough.

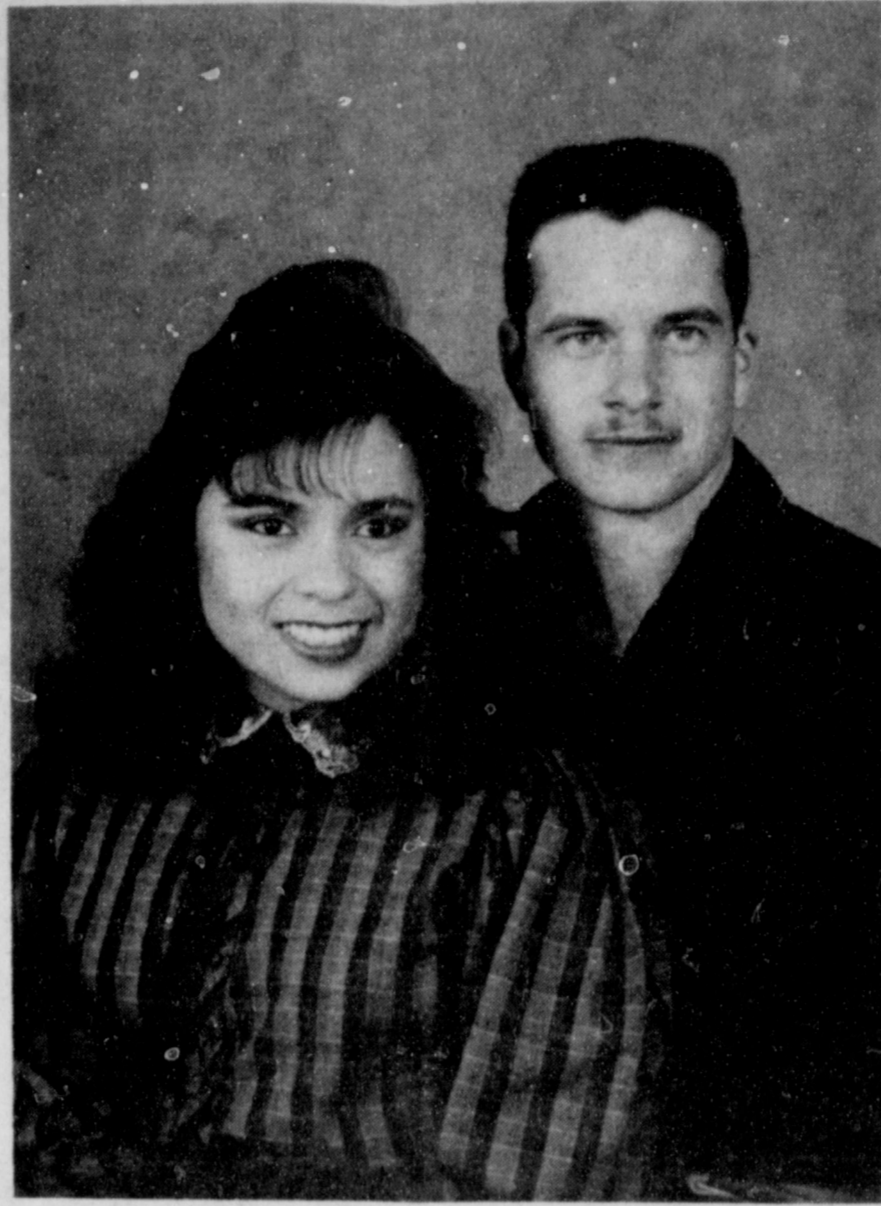

JUNE PLANS REVEALED—Mr. and Mrs. Florencio Martinez of Muleshoe announce the engagement and approaching marriage of their daughter, Susie Leal to AIC Dennie Kempher of Cannon Air Force Base, son of Mr. and Mrs. Larry Kempher of Skandia, Michigan. The bride elect is a 1987 graduate of Muleshoe High School and Kempher is a 1986, graduate of Gwinn High School, Gwinn, Michigan, and has been stationed in Clovis since December of 1986. Vows will be exchanged at 2 p.m. Saturday, June 25 in the Immaculate Conception Catholic Church. The couple will make their home in Clovis.



KAY HAILEY

Texas Watermelons Are Now 'In Season'

There's no better way to cope with hot weather than with a cold slice of watermelon--and Texas watermelons are now "in season."

"Buying a whole melon is best when considering price per pound," said Tom Longbrake, a horticulturist with the Texas A&M University Agricultural Extension Service. "But, if an 18-to-20 pound melon is more than you can use at any one time, convenience packages of melon wedges, cello-wrapped for freshness, are the answer."

Watermelon is one of the cheapest fruits per pound that you can buy, Longbrake said. An average wedge of watermelon has only 120 calories. Watermelon is about 90 percent water and the remainder is natural sugar.

A mature watermelon has a soft, hollow sound when thumped and a yellowish ground spot on its belly. Handle a melon carefully to avoid rolling, bump-

ing or dropping to prevent internal bruising of the flesh.

"Good quality melons are usually firm, symmetrical in shape, fresh, attractive in appearance and of good color," said the horticulturist. "The external rind color may vary from deep solid green to gray, depending on the variety."

Store watermelons at temperatures ranging from 60 to 70 degrees F. Temperatures below 50 degrees or above 90 degrees for extended periods will increase flesh deterioration. Once a melon is cut, it can be refrigerated in wedge form or in small chunks in plastic-covered containers.

Lewis' Receive

Special Award

From AARP

The local chapter of AARP met Friday, May 27 at the Civic Center for their regular monthly meeting.

Mrs. Myrtle Creamer, president, presided over the business meeting. Dorothy Bowers read the minutes of the previous meeting and a treasurer's report was given by Muriel Lewis.

Mrs. Creamer presented Mr. and Mrs. Leon Lewis with a special citation award for their outstanding community services.

Sammie Ethridge presented Kay Hailey from Ben Franklin's Store. She gave a demonstration of crafts for gift giving.

Twenty-seven members and guests enjoyed the program and covered dish luncheon.



SPECIAL CITATION AWARD—Mrs. Myrtle Creamer, left, president of the local chapter of AARP presented Mr. and Mrs. Leon Lewis with a Special Citation Award during the AARP meeting at noon Friday. This award was presented for their outstanding community services.

Unfinished

A man had been talking for hours about himself and his achievements.

"I'm a self-made man,

that's what I am—a self-made man," he said.

"You knocked off work too soon," came a quiet voice from the corner.

Lollipop Tree Kids Kare

Opening June 6th

Owner: Sue Reese

272-5808

Plainview Highway At Lollipop Tree Sign



Truck Load

Fabric Sale

sponsored by:

Dusty Prairie

and

Progress

Extension Homemaker Clubs

Friday - June 3, 1988

9:00 a.m. - 6:00 p.m.

Old Western Auto Store Building

318 Main

Muleshoe, Texas

CALENDAR OF EVENTS

THURSDAY, JUNE 2
ODDFELLOWS LODGE
7:30 p.m.

HOBBY CLUB
2 p.m.

KNIGHTS OF COLUMBUS
7 p.m.

TOPS CLUB
6:30 p.m.

COMMISSIONERS COURT
10 a.m.

FRIDAY, JUNE 3
KIWANIS CLUB
6:30 a.m.

SUNDAY, JUNE 5
GUADALUPANA SOCIETY
2 p.m.

MONDAY, JUNE 6
MULESHOE 4-H CLUB
7:30 p.m.

TUESDAY, JUNE 7
WMU
2:30 p.m.

ALCOHOLIC ANONYMOUS
8 p.m.

REBEKAH LODGE
7:30 p.m.

ROTARY CLUB
12 (noon)

EASTERN STAR
8 p.m.

WEDNESDAY, JUNE 8
LIONS CLUB
12 (noon)



Caribbean Shaved Ice

222 W. Ave. H

Frozen Yogurt

60 Plus Flavors Shaved Ice

Limited Food Menu

Kids 12 & under - Free toy with each shaved ice while supplies last.

Temporary Hours: Mon.-Fri. 12-6

Dianne Nieman, Owner



One Hundred Four Fifth Grade Students Graduate

One hundred and four fifth grade students from Mary DeShazo Elementary School graduated from elementary school into junior high Friday afternoon, May 27 in what was the first fifth grade graduating ceremony in the history of the Muleshoe schools.

The program began at 1 p.m. with everyone reciting the Pledge of Allegiance followed by the welcome and congratulations address by Joe Cearley, principal.

As the students walked across the stage of the gym, Julie Cage, school board president congratulated each student and presented them a diploma.

Following the presentation of the diplomas, Dr. H. John Fuller, superintendent of the Muleshoe Independent School District, gave the Junior High challenge, followed by the closing remarks by Cearley.

Students graduating along with their teachers include:

Mrs. Pat King, Jason Barrett, Linda Berry, Jack Bush, Ryan Clapp, Geneva Eggers, Patricia Franco, Joe Garcia, Brent Lingrau, Gregoria Marrufo, Ricardo Martinez, Raymond Ortega, Joanna Reyna, Misty Richardson, Eduardo Rodriguez, Manuela Salis, Jennifer Taylor and Eleuterio Venegas.

Also Mrs. Freda Morgan, James Bonham, Gilbert Castorena, Berlinda Cavazos, Jimmy Corder, Angela Crawford, Holly Donaldson, Heath Eagle, Christy Hdt, Bobbi Hutchinson, Lacey Lloyd, Donnie Mathews, Jose Mendoza, Michael Nash, Michael Pharis, Anthony Rodriguez, D-Ann Rodriguez and Manuel Rubio.

Also Mrs. Barbara Neal, Raquel Arreola, Efrain Corrales, Margaret Crawford, Melina Diaz, Michael Elliott, Julie

Gilleland, Jenny Gloria, Russell McGuire, Nathan Noble, Chad Page, Gerald Reyna, Robert Toscano, Ted Villalobos, Rebecca Warren, Lauren Whitley and Amanda Wolfe.

Also Mrs. Beth Skipworth, Emily Bomer, Maria Corrales, Jesus Flores, Jimmy Gauna, Cindy Hurtado, Robert Jaime, Audra Lee, Joshua Lindt, Connie Olivas, Chris Page, Jeff Pope, Marcos Reyes, April Sawyer, Todd Shipman, Francisco Torres, Crista Trussell, Eldon Vansandt and Heather Villalobos.

Also Mrs. Lilia Snitker, Fara Black, Pete Bond, Jaqueline Burciaga, Monica Chavez, Thomas Day, Jonathan Flores, Keetha Glover, Lance Latham, Shawn Porter, Juan Rangel, Michael Rosas, Gage Tosh, Kristi Turner, Glorya Vargas, Billy Vasquez, Julie Villalobos and Charles Villarreal.

Also Mrs. Barbara Turner, James Acosta, Angie Bean, David Bevers, Jared Clarkson, Tiffany Copley, Chris Edwards, Bryan Field, Jodie Foster, Rashad Kirven, Melissa Madrid, Kourtnee Magby, Troy Maxwell, Anna Mendoza, Jason Osuma, Stephanie Perez, Dink Pitcock, Gina Ramirez, Chevy Sims and Juan Carlos Torres.



FIFTH GRADE GRADUATION--Last Friday afternoon Mary DeShazo held their first fifth grade graduation ceremony in the gym of the school. One hundred and four students graduated from Elementary to Junior High School.

Use The Right Containers For Freezing

Freezing may be the fastest and easiest form of food preservation, but it's not foolproof. The end product will depend both on the quality of the produce and the

packaging materials you use.

"Most people start freezing foods because they have excess from their gardens or they've found a source of top-quality produce at farmer's markets and truck farms," said Marilyn Haggard, a specialist with the Texas A&M University Agricultural Extension Service.

Spanish Youth

Welcomed Through

AYA Program

A Greenwich, Connecticut-based educational exchange organization has a unique way of teaching Spanish traditions, customs and language--it sends you a native Spanish student for a year.

The American Institute For Foreign Study Scholarship Foundation expects to welcome 500 Spanish youths this year through its Academic Year in America (AYA) program. Families who would like to "share America" while learning about Spain are encouraged to enroll early in this cultural exchange. The Foundation is seeking host families in communities throughout the United States.

In addition to helping families learn Spanish, the young people join fully into family life sharing chores, attending local schools and participating in community activities. This year visitors will also get to witness both the presidential election and the Olympic competition from an American point of view.

Interested families can preview "picture profiles" of the students scheduled to arrive next fall to choose someone whose personality, background and hobbies best fit their family. This unusual opportunity lets families make a good match with a visiting student and long lasting friendships are often formed.

Host families will receive up to \$800 in scholarships for overseas travel and study and qualify for a monthly tax deduction. They may choose to host a student for either five or ten months.

Students from Spain speak English and are fully covered by medical insurance. A nationwide network of Local Coordinators supervises their visit providing support and guidance to both the students and families, arranging get-togethers among visitors and helping students, families and school systems make transitions.

Additional information about hosting a Spanish student is available free from the American Institute For Foreign Study Scholarship Foundation, Dept. P-33, 102 Greenwich Ave., Greenwich, CT 06830 or 3661 Buchanan St., San Francisco, CA 94123. Families interested in hosting can call toll-free, east of the Mississippi: 800-727-AIFS, ext. 6081; west of Mississippi: 800-458-7100; or in California: 800-841-9028.

"Yet, it's easy to compromise the quality of that food by skimping on the materials or failing to use proper packaging procedures," she said.

The right packaging materials will protect the flavor, color, moisture content and nutritional value of frozen foods from the dry climate of the freezer, according to the specialist.

"Rigid containers, flexible bags or wrap are made to be moisture and vapor-proof especially for freezer use," she said.

"If the label does not state that the material is made for freezing, don't use it."

Haggard said rigid containers made of plastic or glass are suitable for all packs of food and work especially well for food that is packed in a liquid.

"Wide mouth freezer jars have no exchange of vapor, keep out odors, don't lose shape and are easy to reuse," she said.

According to the specialist, the major problem with plastic containers is getting the lids to fit tightly. If they don't the seal must be reinforced with freezer tape. Masking tape won't work because it doesn't stick at the low freezer temperatures.

"Don't freeze fruits and vegetables in a container larger than a quart. In a large container foods freeze too slowly to produce a good product," said Haggard.

She said the freezer bags have the advantage of eliminating practically all excess air, but are more easily damaged during storage.

"Use a rubber band instead of twist closures that have wire, since the wire can catch and tear bags. To make stacking and storage easier, put the bags of food inside milk cartons or in cardboard freezer cartons and then freeze them," she said.

Both read the same Bible, and pray to the same God; and each invokes His aid against the other.

-Abraham Lincoln.

Small Home Businesses Not New Idea

Small home businesses offering everything from homemade jams and country crafts to custom drapery making, day care or accounting services have popped up all over Texas, especially in rural areas.

"Economic circumstances are still fragile for many farm families, so anything that can contribute to improving financial security looks attractive," says Bonnie L. Piernot, a consumer economics specialist with the Texas A&M University Agricultural Extension Service.

"Besides, working at home isn't a new idea for people who are used to spending long hours on the farm and ranch enterprise," she adds.

With a national failure rate of 70 percent for all new businesses however, Piernot says it's important to consider what it will take to own and manage a home-based business.

The specialist suggests assessing your skills in each of the following areas before embarking on a home business venture:

- **Organizing and Planning.** Can you set and follow through on goals, time commitments and work schedules?

- **Handling Money.** A home business will require planning budgets, securing loans, keeping financial records and completing tax forms.

- **Selling Ideas and Products.** You may have to sell your idea to secure business loans and

engage in direct selling to customers or determining sales quotas.

- **Management.** Can you make decisions about allocating your resources, setting goals and determining when they're been met?

- **Working With People.** Many businesses require the ability to work with people having different views, such as suppliers, part-time employees and customers.

- **Ability to Take Risk.** Can you tolerate moderate, calculated risk, such as investing in the business, purchasing raw materials or shouldering liability?

- **Willingness to Lead and Work Alone.** A home business often requires great self-discipline and efficiency. Can you take initiative when required and are you willing to accept and accomplish more than your share of the work?

- **Knowledge And Skill.** How much do you know about the service or production of goods you intend to provide?

"Not all of these skills are necessary for every small home business," notes the specialist. "Often you can learn or buy what you need to know."

"However, be honest with yourself before you decide whether you can spend the time to learn necessary skills for starting a home-based business or whether you can afford to pay for consultants," Piernot says.



Latest Arrivals
Lauren Ashley Gray

Tonya Gray wishes to announce the birth of her daughter, Lauren Ashley, Wednesday, May 25, at 4:45 a.m. at Lubbock General Hospital.

Lauren weighed eight pounds three ounces and was 20 and three fourths inches long. Grandfather is David Gray of Muleshoe. Grandmother is Neva Gray, Muleshoe.

Great grandparents are Mr. and Mrs. Ralph Gray of Evon, Ohio, and Mr. and Mrs. Ivor Lake, Hagerman, N.M.

Great great grandmother is Mrs. Goldie Gray of Streator, Ill.



Pension Pointers
Facts From The U.S. Dept. of Labor

By David M. Walker, Assistant Secretary of Labor Retirement Planning For The Small Employer

Simplified Employee Pensions--known as SEPs--represent an easy and flexible retirement plan option for employers who do not have a pension plan for their employees.

SEPs are retirement programs which allow employers to make contributions to individual retirement accounts (IRAs) for themselves and eligible employees. Employers have flexibility as to when and how much of a contribution will be made to the IRAs. Employers can set aside as much as \$30,000 annually per participant with a minimum amount of complexity and paperwork.

In addition, employers may set up salary reduction SEPs that accept employee pre-tax contributions.

Private pension plans are an attractive way of supplementing Social Security. They offer tax advantages to sponsoring employers and employees and can be an important tool in attracting and retaining qualified workers.

The U.S. Department of Labor and U.S. Small Business Administration have published a booklet highlighting the advantages of SEPs. For a free copy of the publication, "SEPs--What Small Businesses Need to Know," write to: SEPs, U.S. Department of Labor, Room N5666, 200 Constitution Ave., NW, Washington, DC 20210.



About 35,000 people work in the twin towers of the World Trade Center in New York City. Another 80,000 visit on business each year.

Reduce Summer Utility Costs

Utility Costs

Temperatures are beginning to rise toward their summer peak, and without some energy-saving steps your utility bills will rise right along with them.

"No matter what kind of system you have, carefully set thermostats can hold down utility bills," according to Dr. Peggy Owens, a housing specialist with the Texas A&M University Agricultural Extension Service.

"Many of us are in the habit of over-cooling our homes. In the winter we set the thermostat at 78 degrees to stay comfortably warm and then in summer put them all the way down to 68 degrees," she said.

"For every degree below 75 degrees that you set your thermostat, your operating cost goes up six to ten percent," said Owens. "So in a 1600 square foot home, setting the thermostat at 76 degrees rather than 72 degrees will save about \$220 during a cooling season."

"When you're going to be gone during the day, turn the thermostat up to 83 degrees. You can save about 25 percent of your energy by cooling the house once you get home, instead of keeping it cool all day," said the specialist.

Owens advised turning the air conditioner off entirely when you will be gone for more than 24 hours.

"Thermostat control won't have much impact on your utility bills unless you also clean or replace the air conditioner filter regularly," Owens said.

"A clogged air filter causing a 10 percent reduction in air flow will increase your operating costs by 11 percent," she said. "The air conditioner has to work harder to reach the thermostat setting, so you're paying for energy that doesn't make the house feel any cooler."

"Also check the ductwork in the attic for air leaks," said the specialist. "Use duct tape to seal any leaking joints so you aren't paying to cool the attic."

Owens said a fireplace can pull cool air out of the house and increase cooling costs by up to 20 percent. A tight-fitting damper will reduce any cool air loss.



STUDENTS RECEIVE DIPLOMAS--One hundred and four elementary school students received diplomas Friday during the fifth grade graduation ceremonies at Mary DeShazo Elementary School. President of school board, Julie Cage, presented the diplomas.

Under Control
Excited Customer to Druggist--Look here! You gave me morphine instead of quinine this morning.
Druggist--Is that so?
Then you owe me another half dollar.

A Foolish Question
Man at the gate: Is your mother home?
Little boy: Say, you don't suppose I'm mowing the lawn because the grass is long, do you?

To Our Friends and Relatives
For lack of better words to express our appreciation for all you did when we lost Kenneth - Thank You.

We love you.
Ruth & Joe Dan Briscoe
Sandy Turner & family
Polly Oliver & family

NOTICE OF PUBLIC HEARING

Notice is hereby given that a public hearing will be held by South Plains Community Action Association, Inc. at 410 Houston at 2:00 pm on June 13, 1988 for the purpose of considering a project for which financial assistance is being sought from the U.S. Department of Transportation under the Section 3 and Section 18 grant program.

The South Plains Community Action Association, Inc. is making application for these funds to the State Department of Highways and Public Transportation, which will be responsible for submitting the statewide proposal to the U.S. Department of Transportation. The Section 3 funds will be used to match monies made available from the Governor's Energy Management Center under the Local Match for Rural Transit Providers (LMRT) program. Local public hearings for the Section 3, Section 18 and LMRT programs are being scheduled in lieu of a statewide public hearing conducted by the State Department of Highways and Public Transportation.

Grant funds will be used to renovate a transportation dispatch and passenger waiting area in the following cities: Muleshoe, Morton, Post, Littlefield, Tahoka, Brownfield, and Denver City. Also funds will be used to purchase (2) fifteen passenger vans, (5) 7 passenger mini-vans and (2) lift equipped vehicles.

At the hearing, South Plains Community Action Association, Inc. will afford an opportunity for interested persons or agencies to be heard with respect to the social, economic and environmental aspects of the project. Interested persons may submit orally or in writing evidence and recommendations with respect to said project.

A copy of the grant proposal is currently available for public inspection at 410 Houston, Levelland, TX 79336.

Muleshoe Journal USPS 367-820
Established February 24, 1924. Published by Muleshoe Publishing Co., Inc. Every Thursday at 304 W. Second, Box 499, Muleshoe, Texas, 79347. SECOND CLASS POSTAGE paid in Muleshoe, Texas, 79347. U.S. Post Office approved.

Member NATIONAL NEWSPAPER ASSOCIATION WEST TEXAS PRESS ASSOCIATION

L.B. Hall-President & Publisher
Sammy Hall-Vice President & Controller
Cleta Williams-News
Evelene Harris-Society
Daneil Bunch-Advertising
Lillie Nino-Bookkeeping

SUBSCRIPTIONS
Muleshoe Journal and Bailey County Journal
Muleshoe By Carrier \$12.50
Muleshoe Journal and Bailey County Journal
Bailey County & Surrounding Counties By Mail \$14.75
Muleshoe Journal and Bailey County Journal
Elsewhere in Texas \$16.50
Advertising rate card on application



ASSORTED FLAVORS

COCA-COLA

2 LITER BOTTLES

89¢



HUNT'S
TOMATO KETCHUP

32 OZ. BTL.

99¢



FOR CLEANER CLOTHES
LAUNDRY

**AJAX
DETERGENT**

36 OZ. BOX

99¢



ASSORTED
SPAM

**LUNCHEON
MEAT**

12 OZ. CAN

\$1.49

NATIONAL BRANDS SALE



MEAT MAKES THE MEAL

- CENTER CUT BONELESS ROUND STEAK LB. **\$1.88**
- LEAN BONELESS TIP SIRLOIN STEAK LB. **\$2.39**
- LEAN BONELESS TIP SIRLOIN ROAST LB. **\$2.29**
- OSCAR MAYER NEW BUN LENGTH WIENERS 1 LB. PKG. **\$1.59**
- OSCAR MAYER NEW BUN LENGTH BEEF FRANKS 1 LB. PKG. **\$1.79**
- OSCAR MAYER SLICED MEAT BOLOGNA 12 OZ. PKG. **\$1.39**
- OSCAR MAYER SLICED BEEF BOLOGNA 12 OZ. PKG. **\$1.49**
- CHEF'S PANTRY PRE COOKED PATTIES CHICKEN FRIED LB. **\$1.29**
- WILSON'S 25% LESS FAT, REG., BEEF, POLISH SMOKED SAUSAGE LB. **\$1.99**
- CORN KING FULLY COOKED HALF OR WHOLE BONELESS HAMS LB. **\$1.59**
- WRIGHT'S HICKORY SMOKED SLAB SLICED BACON LB. **\$1.29**
- LITTLE SIZZLERS 10 OZ. PATTY OR PORK SAUSAGE 12 OZ. ROLL OR LINKS EA. **99¢**

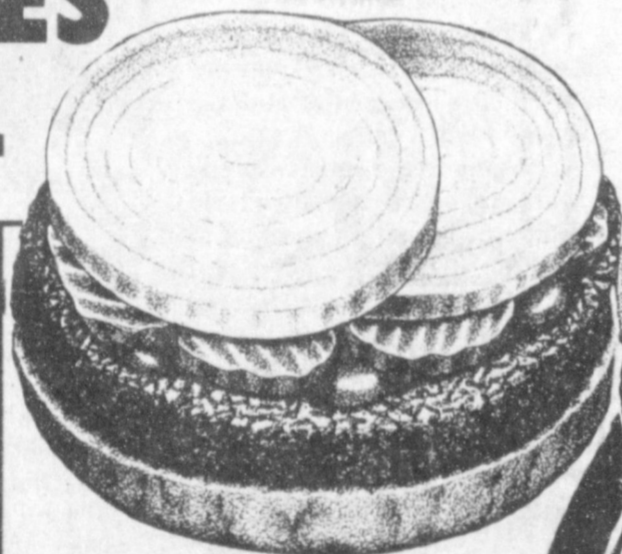

PERDUE
**GROUND
TURKEY
MEAT**

1 LB. ROLL

79¢

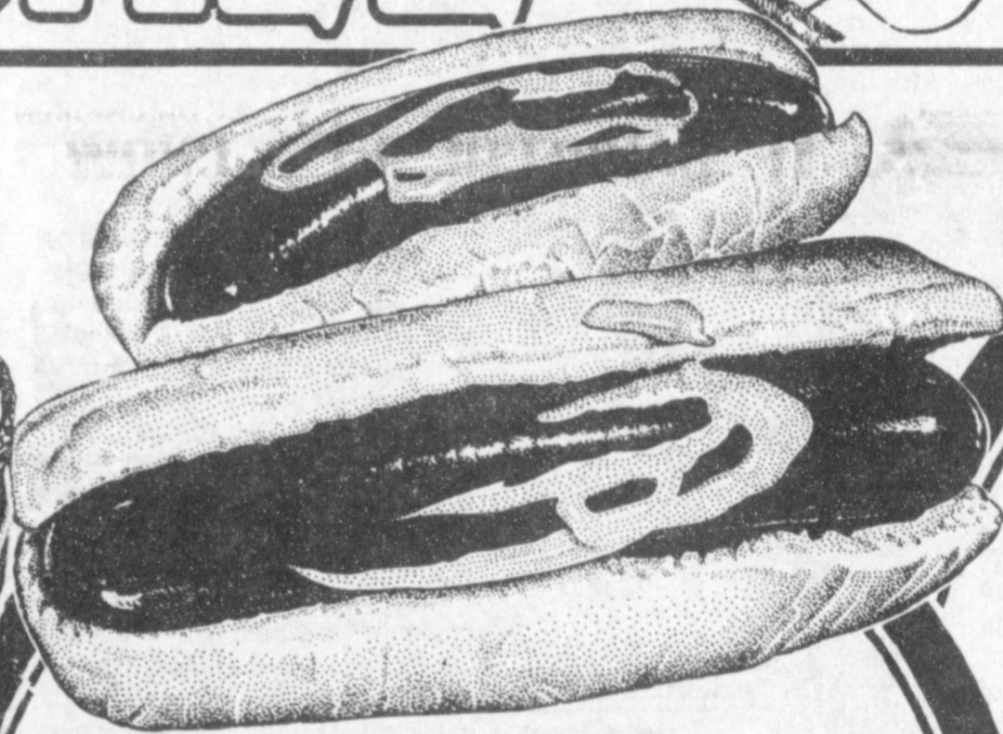

PERDUE
**TURKEY MEAT
FRANKS**

12 OZ. PKG.

59¢

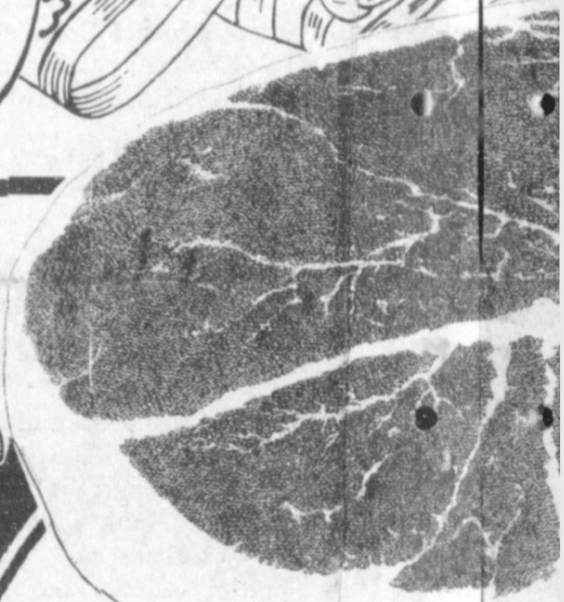

HEAVY GRAIN
ROUND

STEAK
\$1.69

LB.



KRAFT HALFMOON
CHEDDAR OR COLBY
**LONGHORN
CHEESE**

16 OZ. PKG.

\$2.29

ASSORTED
BANQUET
**FRIED
CHICKEN**

32 OZ. BOX

\$2.39

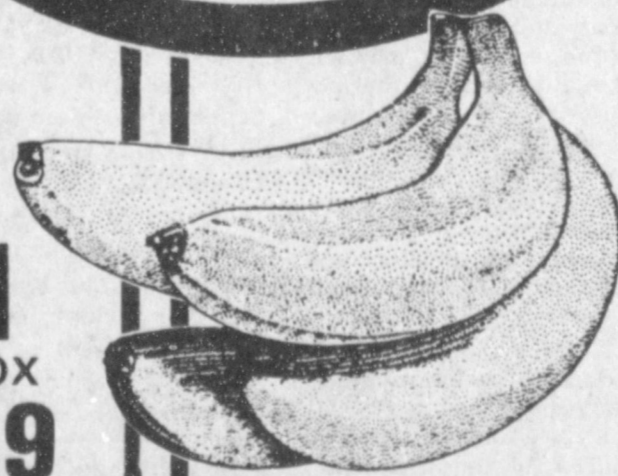

GOLDEN RIPE
BANANAS

3 \$1
LBS.

KRAFT
**PARKAY
SPREAD**

2 LB. TUB
99¢

- CITRUS HILL CHILLED ORANGE JUICE 64 OZ. CTN. **\$1.69**
- KRAFT SLICES VELVEETA 16 OZ. PKG. **\$1.99**
- KRAFT GRATED PERMESAN CHEESE 8 OZ. CAN **\$2.69**
- BORDEN EAGLE BRAND ICE CREAM 1/2 GAL. **\$2.59**
- BORDEN FRUIT DRINK 1 GAL. **89¢**



- GREEN GIANT ASSORTED VEGETABLES 16 OZ. PKG. **\$1.09**
- STILWELL ASSORTED FRUIT COBBLERS 32 OZ. PKG. **\$1.99**
- STILWELL BREADED OKRA 24 OZ. PKG. **\$1.29**
- TYSON CHUNKS/BREAST FILLETS OR CHICK 'N QUICK 12 OZ. BOX **\$2.69**

- CALIFORNIA SWEET ITALIAN RED ONIONS 3 LBS. **\$1.00**
- VALENCIA ORANGES 3 LBS. **\$1.00**
- RED RIPE SLICING TOMATOES 4 LBS. **\$1.00**
- HASS AVOCADOS 3 EACH FOR **\$1.00**
- PEARLETTE GRAPES LB. **99¢**



HILLS BROS. COFFEE
DECAFFEINATED
HILLS BROS.
100% Pure Coffee

ASSORTED
HILLS BROS. COFFEE
3 LB. CAN

\$6⁹⁹



Hunt's
All Natural
tomato sauce
AMERICA'S FAVORITE TASTE

HUNT'S
TOMATO SAUCE
8 OZ. CANS

5 \$1
FOR



CITRUS HILL
Select
Orange Juice

CITRUS HILL FROZEN
REGULAR OR CALCIUM
ORANGE JUICE
12 OZ. CAN

\$1⁰⁹

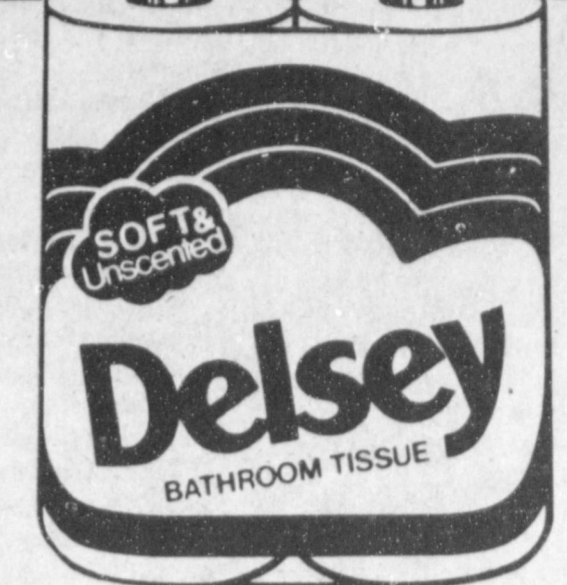

Delsey
BATHROOM TISSUE

DELSEY
WHITE OR ASSORTED
BATH TISSUE
4 ROLL PKG.

79^c



SHEETS
FABRIC SOFTENER
DOWNY
36 CT. BOX

\$1⁸⁹



Pillsbury Plus

ASSORTED
PILLSBURY LAYER
CAKE MIX
18.25 OZ. BOX

79^c



VLASIC
HAMBURGER
DILL CHIPS
32 OZ. JAR

99^c



ASSORTED OR WHITE
FACIAL TISSUE
KLEENEX
250 CT. BOX

99^c

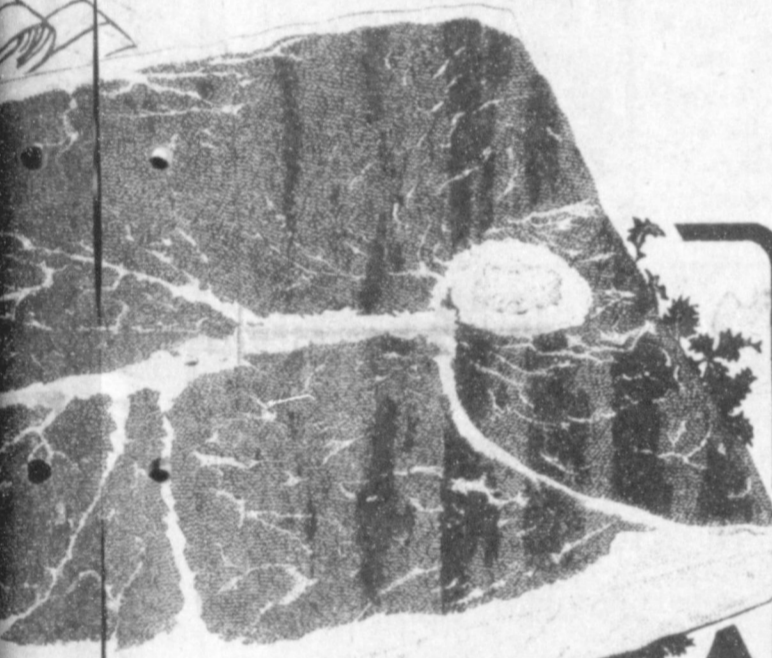

GRAIN FED BEEF
ROAST

STEAK
1.68

CALIFORNIA
ICEBERG
LETTUCE
3 \$1
HEADS



HUNT'S ORIGINAL
OR HICKORY
BARBECUE SAUCE
18 OZ. BTL.

99^c



CHUN KING PORK
BEEF OR CHICKEN
CHOW MEIN
42 OZ. PKG.

\$2⁵⁹



AMERICAN BEAUTY
LONG SPAGHETTI OR
ELBO RONI
10 OZ. PKG.

2 **99^c**
FOR



VAN DE KAMP'S
REG., LITE & CRISPY
FISH STICKS
21.25 OZ. PKG.

\$3⁴⁹



LIBBY'S
VIENNA SAUSAGE
5 OZ. CANS

2 **89^c**
FOR

- I.B.C.-12 OZ. BTLs.
- ROOT BEER 6 PACK **\$2²⁹**
 - PLANTERS PLAIN OR UNSALTED COCKTAIL PEANUTS 12 OZ. CAN **\$1⁹⁹**
 - OCEAN SPRAY WHITE OR PINK GRAPEFRUIT JUICE 48 OZ. BTL. **\$1⁶⁹**
 - IDAHOAN INSTANT MASHED POTATOES 16 OZ. BOX **\$1¹⁹**
 - ASSORTED DRINKS CAPRI SUN 10 CT. PACK **\$2³⁹**
 - ASSORTED RAMEN PRIDE NOODLES 5 3 OZ. PKGS. **\$1⁰⁰**
 - COMSTOCK SLICED APPLES OR APPLE PIE FILLING 20 OZ. CAN **\$1¹⁹**
 - HUNT'S TOMATO SAUCE 5 8 OZ. CANS **\$1⁰⁰**
 - HUNT'S MANWICH ORIG. SLOPPY JOE SAUCE 27 1/2 OZ. CAN **\$1⁶⁹**

- HUNT'S TOMATO PASTE 2 8 OZ. CANS **79^c**
- HUNT'S ASSORTED SPAGHETTI SAUCE 27 OZ. CAN **99^c**
- GEBHARDT PLAIN CHILI 19 OZ. CAN **\$1¹⁹**
- GEBHARDT JUMBO TAMALES 28 OZ. CAN **\$1²⁹**
- PETER PAN-CRUNCHY/SMOOTH PEANUT BUTTER 28 OZ. JAR **\$2⁹⁹**
- ROSARITA ASSORTED PICANTE SAUCE 8 OZ. BTL. **79^c**
- ALL PURPOSE CHUN KING SOY SAUCE 10 OZ. BTL. **99^c**
- CHOW MEIN NOODLES CHUN KING 5 OZ. CAN **79^c**
- CITRUS HILL CHILLED ORANGE JUICE 64 OZ. CTN. **\$1⁶⁹**

- HERSHEY CHOCOLATE SQUEEZE SYRUP 24 OZ. BTL. **\$1⁴⁹**
- MELLOMINT CHOC. COVERED PEPPERMINT PATTIES 11 OZ. PKG. **\$1⁷⁹**
- POST CEREAL FRUITY PEBBLES 11 OZ. BOX **\$1⁹⁹**
- POST CEREAL COCOA PEBBLES 11 OZ. BOX **\$1⁹⁹**
- POST ALPHA BITS, HONEY COMB OR SUGAR CRISP 14-18 OZ. **\$2³⁹**
- REGULAR OR LIGHT KRAFT MAYONNAISE 32 OZ. JAR **\$1⁷⁹**
- MINIATURE & JET PUFF KRAFT MARSHMALLOWS 16 OZ. BAG **89^c**
- VELVEETA SHELLS & CHEESE KRAFT DINNER 12 OZ. PKG. **\$1²⁹**
- KRAFT ASSORTED SQUEEZE DRESSINGS 12 OZ. BTL. **\$1³⁹**

HERSHEYS KISSES & MINIATURES & REESES MINIATURES
14 OZ. PKG.

\$2⁴⁹

ASSORTED JELL-O GELATIN OR PUDDING POPS
12 CT. PKG.

\$2⁵⁹

SUPER TRIM 66 CT. SM. 48 CT. MED. 32 CT. LGE. THICK; 48 CT. MED. 33 CT. LGE., 27 CT. EX. LGE.

HUGGIES DIAPERS

\$9⁴⁹

LAY'S ALL VARIETIES POTATO CHIPS
REG. \$1.39

99^c

INSIDE FROST 60-75-100 SYLVANIA LIGHT BULB
2 CT. PKG.

89^c

- ASSORTED TOOTH PASTE CLOSE UP 6.4 OZ. TUBE **\$1³⁹**
- ASSTD. INTENSIVE CARE LOTION VASELINE 10 OZ. BTL. **\$2²⁹**
- REGULAR OR SUPER MISS BRECK HAIR SPRAY 7 OZ. CAN **\$1²⁹**
- COTTON SWABS Q-TIPS 170 CT. PKG. **\$1⁴⁹**
- JOHNSON'S REG. OR W/CORNSTARCH BABY POWDER 9 OZ. SIZE **\$1⁶⁹**
- JOHNSON'S ALL VARIETIES BABY LOTION 9 OZ. BTL. **\$1⁹⁹**
- JOHNSON'S SUN BLOCK BABY LOTION 4 OZ. BTL. **\$3⁹⁹**
- REGULAR OR SUPER STAYFREE MAXI PADS 30 CT. BOX **\$2⁸⁹**
- KLEENEX ASSORTED BOUTIQUE FACIAL TISSUE 100CT. BOX **89^c**
- ASSORTED HI-DRI PAPER TOWELS 2 JUMBO ROLLS **\$1⁰⁰**

- ASSTD. ADJUSTABLE ROOM DEODORIZERS RENUZIT 7.5 OZ. SIZE **89^c**
- REG. OR VINEGAR WTRIGGER WINDEX SPRAY 22 OZ. BTL. **\$1⁶⁹**
- ASSORTED BATH BAR DIAL SOAP 4 BAR PKG. **\$1⁹⁹**
- EVEREADY ENERGIZER 2-CT. PKG. D & C SIZE OR 1 CT. PKG. 9 VOLT YOUR CHOICE BATTERIES **\$1⁹⁹**
- HEAVY DUTY LAUNDRY DETERGENT AJAX LIQUID 64 OZ. BTL. **\$2¹⁹**
- VLASIC HAMBURGER AND HOT DOG RELISH 10 OZ. JAR **69^c**
- LIBBY'S POTTED MEAT 3 3 OZ. CANS **89^c**
- ASSORTED FRISKIES CAT FOOD 3 6 OZ. CANS **89^c**
- REFRESHING PINESOL CLEANER 15 OZ. BTL. **\$1²⁹**
- PILLSBURY ASSTD. READY TO SPREAD FROSTING 16 OZ. CAN **\$1⁴⁹**

WE RESERVE THE RIGHT TO LIMIT QUANTITIES.
PRICES EFFECTIVE MAY 29-JUNE 4, 1988
DOUBLE GREEN SEALS ON WEDNESDAY

THRIFTWAY

AMERICAN OWNED AND OPERATED

Severe Weather

Con't. From Page 1

Many young crops were believed to have been flooded out during the Monday night and early Tuesday morning storms, although there was no way to know as many fields were completely under water.

No injuries were reported in Bailey County overnight on Monday, as law enforcement officers, the Muleshoe Fire Department, Civil Defense and Bailey County EMS prepared for another day of local and area severe weather.

By Wednesday afternoon, all was calm in Bailey County after an evening and early morning of severe weather and heavy rain that left extensive crop damage, as well as damage to vehicles, buildings and crops.

In Muleshoe, the official measurement was three inches,

although rainfall up to four inches was reported in the city limits.

Heavy, dark clouds started moving in late Monday afternoon and the street lights came on shortly after 6:30 p.m. as the threatening clouds moved into the area from the southwest.

Following an evening and night of rain, some of the reports included Butch Green, who recorded 5.3 inches on the Plainview highway.

From the Maple area, 4-4.8 inches was reported, along with baseball size hailstones that knocked out windows at the Three Way School.

Other baseball size hail was reported from the Y-L community where more than four inches of rain was recorded.

Two other areas reporting baseball size hail were north of Needmore and in the Progress area.

Around West Camp, two inches of rain was recorded, with four inches in the area of the Longview Baptist Church.

The Bula area received some one and one-half inches.

Hailstones, from pea-size to marble-size were common reports.

Although the entire area needed moisture, unfortunately, the rain fell to hard and too fast to be that beneficial for farmers with young crops. Many reported 'wash-outs' along with crops wiped out by hailstones.

At presstime, bright sun was shining, and the heavy winds of the past couple of weeks had settled down to a very light breeze.

National Weather Service predicted much the same type weather for the rest of this week.

Lazbuddie...

Con't. From Page 1

first scholarship in memory of Russell Scott Redwine, provided by donations to the memorial scholarship fund by members of Russell's family, friends, and community members. It is the amount of \$250.

Steven Neal Bradshaw, president of the senior class, was presented the Five Area Telephone Cooperative Scholarship in the amount of \$400. Bob Jones, president of the Five Area Telephone Cooperative Board, made the presentation.

Pat McBroom was named recipient of a two-year scholarship awards with funds made available by Muleshoe State Bank for the Bailey County Electric Cooperative Association. The two-year award is \$400.

Pentagon Overcharged

Defense contractors have overcharged the Pentagon nearly \$400 million in recent years through accounting systems that apparently were programmed to short-change the government, top Pentagon auditors said.



CARELINK FLYING IN AND OUT OF MULESHOE--Last Saturday, CareLink, from Lubbock General Hospital and Lubbock Methodist Hospital was in Muleshoe to pick up a patient, and transfer the cardiac victim to Lubbock. They were in Muleshoe again on Monday, to pick up a newborn from West Plains Medical Center to transfer to a Lubbock hospital. The newborn developed difficulties shortly after birth, causing the transfer to Lubbock. (Journal Photo)

Muleshoe...

Con't. From Page 1

Area youth are invited to attend the dance.

Because of some volunteers, the roof of West Plains Medical Center has been replaced.

A new roof was built over the existing roof after discovery of severe leaks which were causing extensive damage to the interior of the hospital.

Although the materials for the new roof were sold to the hospital at cost, donations are still needed to pay for the materials.

If you would like to make a donation to the West Plains Medical Center Improvement Fund, go by 215 South First, or make your donation to the fund at Muleshoe State Bank.

Swimming lessons will be given at the Muleshoe Country Club pool beginning June 6, with new classes starting every two weeks.

Group lessons are limited to five persons, and the cost is \$50 for 10 lessons or \$7 for each lesson.

For further information, contact Amy Bean at 272-3338 or 272-4250.

Navy Secretary Named

The Senate gave voice vote approval to the nomination of William Ball III to be Navy secretary, replacing James H. Webb.

SCAC Welcomes

New Members;

Elect Officers

On Monday, May 23, the student Community Action Club (SCAC) met in the home of Deborah and Walter Lackey.

President Armando Del Toro presided over the meeting, with vice president Russell Brown welcoming the seventeen new members.

The new members introduced themselves; and following routine reports, Russell reported on the Heritage Foundation Celebrity Auction.

Member Sue Haire told the members that the Cancer Society Fund Drive, which was done in conjunction with the Kiwanis Club, was a success.

Russell explained SCAC to the new members, and told of the type of activities the club participates in, such as the Celebrity Auction and the Citizen of the Month.

Following an election of officers, the new officers include: Christy Mata, president; Norma Jean Del Toro, vice president; Lisa Noble, secretary; Amy Montgomery, treasurer; Carrol Copley, reporter; Justine Hanes, historian and Timmy Shipman, parliamentarian.

Outgoing officers were Armando Del Toro, president; Russell Brown, vice president; Jennifer Green, secretary; Deborah Lackey, treasurer; Carrol Copley, reporter; Elizabeth Posadas, historian and Lisa Noble, parliamentarian.

Installation of new officers will be conducted in August, with a date to be announced.

New members include Kimberly Harris, Tricia Underwood, Amy Montgomery, Stacy Stroud, Frank Precure, Walter Lackey, Wendy Green, Kendra Wilson, Brett Pylant, Jeff Hicks, Justine Hanes, Heather Hutton, Kelly Conklin, Amber Green, Chris Young, Amy Harrison and Sharla Evins.

Country Caravan Returning To Muleshoe For Concert

"Country is in your heart."

The famous country storyteller Tom T. Hall hit the nail on the head when he wrote the lyrics for his memorable song "Country Is." Music that will warm the hearts of country music lovers can be found in this season's edition of "Country Caravan" scheduled for a performance in June 24 in Muleshoe.

Showtime is 8:30 in the New City Park. Admission is free to the performance being sponsored by Chamber of Commerce & Agriculture.

Produced annually by South Plains College in Levelland, Texas, this down-home music celebration has delighted country music fans for 12 summers now, bringing genuine family entertainment to communities throughout West Texas and Eastern New Mexico. And like its predecessors, this latest edition of "Country Caravan" builds a country mansion out of an energetic blend of top country music hits, classic standards, colorful costumes, sizzling vocals, topflight musicianship and precision dancing. The next result is 90 minutes of nearly non-stop country music fun.

The foundation that holds up the entire framework of "Caravan" is entertainment, and plenty of it.

"We're here to entertain," says John Hartin, general director for "Caravan" and instructional coordinator of SPC's unique country and bluegrass music program. "The magic of country music comes alive in our show, and we want people to leave the performance with a happy feeling -- one that they will talk about for days.

To achieve just that, Hartin and his crew have put together a show that features powerful country tunes which have deep roots in the music industry and which bring home the spirit of country music. "Country Caravan" combines contemporary songs with all the colorful nuances which have influenced country music throughout the years and have made it great.

The program for the 1988 season runs the gamut of contemporary country chart-busters. In fact, Tim McCasland, assistant professor of music at SPC and the show's musical director, says "Caravan" has become more contemporary with each passing year. "Current artists are reviving a lot of the country styles that were prevalent 15 to 20 years ago," he says. "They are adding a different twist to the songs they write and perform today."

So the program of songs include hits like Rosanne Cash's "Tennessee Flat Top Box"; Hank Williams, Jr.'s, "Born to Boogie" that helped earn him 1987 Entertainer of the Year; Asleep at the Wheel's "House of Blue Lights" that revives western swing; Reba McEntire's "Last One to Know"; and Los Lobos'

movie hit "La Bamba".

But the show would be missing a key element to the country music story if it didn't touch on the country classics. Hartin and McCasland have orchestrated a wonderful medley of seven country music favorites that are sure to please. "Country music is like culture itself," says Hartin. "You touch part of it, and you wind up touching it all. These particular artists touched a part of country music which strengthened the industry and certainly contributed to the collective nature of country music."

So take a walk down memory lane with songs made famous by

country music greats Mel Tillis, Tammy Wynette, and Ray Price. The styles of Kitty Wells, Conway Twitty and Ernest Tubb are presented in memorable tunes like "Honky Tonk Angels," "After the Fire is Gone," and "Walking the Floor Over You." And who could forget the Sons of the Pioneers' "Tumbling Tumbleweeds."

The instrumental and vocal talent found in "Country Caravan" is at an all-time high, say both Harlin and McCasland. The cast consists of 11 multi-talented students from South Plains College's country and bluegrass music program and four faculty members.

Mini Skirts
\$12.95
Reg. 28.00
B. Jay's
309 Main St., Clovis

Muleshoe Business Community:

If you want a concise and complete information source for Muleshoe, you need the Muleshoe City Directory Business Edition. Whenever you need a cross reference or information about a customer, come to

Dependable
the SOURCE

Muleshoe City Directory Business Edition

NEW!!!
NEW!!!

ANNUAL FORMAT

Residential directory by subscription only at nominal cost

Reduced price for business advertising

PUBLICATION IN MULESHOE OCTOBER 1988

USWEST MARKETING RESOURCES

Johnson Directory is back in town putting together the 1988 Muleshoe City Directory.

Businesses wanting more information, may call The Heritage House Inn, 272-7575, and ask for a representative of US WEST.

A GREAT GUSHER SALE

We've been hit with a gusher of premium-quality John Deere oils and lubricants. That means an overflow of savings are yours today. Stop in for the best prices of the season.

5-gal. Hy-GARD® Oil
Reg. \$27.92
Now **\$20.94**

Ask us about our new low-sulfate antifreeze for diesel engines.

Dent & Co.
W. Hwy. 84 Muleshoe 272-4296

CofC Gives Cash Prizes For Contest

Members of the Chamber of Commerce and Agriculture have awarded \$955.00 in Scholarships and Awards to school students during the various Awards Assemblies closing the 1988 School year. Students in each grade level entered essays or Art projects on the theme "The First 70 Years in Bailey County".

The members of the Chamber and other interested merchants have shown their support and

June Pierce Funeral Services Held Tuesday

Funeral services for June Pierce, 33, of Sudan were held at 3 p.m. Tuesday in the Sudan Church of Christ with Mike McDonald, minister, officiating, assisted by Ed Bialon of Maryville, Ohio.

Burial was in Sudan Cemetery under the direction of Ellis Funeral Home of Muleshoe. Mrs. Pierce died at 3:05 p.m. Saturday in St. Mary's Hospital in Lubbock.

Born Jan. 21, 1955, in Globe, Ariz., she had been a resident of Sudan seven years moving there from Lubbock. She married Bruce Pierce on Dec. 21, 1981, in Sudan. She was Home-Economics teacher for Sudan ISD, a member of the Sudan Church of Christ for seven years, advisor for the Sudan Future Homemakers, and advisor for the Sudan Young Homemakers.

Survivors include her husband, Bruce; a step daughter, Heather Pierce of the home; a step son, Heath Pierce of the home; her father, E. A. Heckman of Thatcher, Ariz.; her mother, Carol Heckman of Sudan; a sister, Jean Olmstead of Portales, N.M.; a brother, Bill Heckman of Fairfield; three nieces, Hanna and Sarah Heckman of Fairfield, Calif. and Karen Olmstead of Portales, N.M.; and a nephew, Mark Olmstead of Portales, N.M.

The family requests memorials be made to the June Pierce Scholarship fund at the Sudan First National Bank.

Patients At West Plains Medical Center

MAY 26
Ross Feagley.
MAY 27
None.
MAY 28
Susie Vela.
MAY 29
Ruby Edler and Susie Vela.
MAY 30
Ruby Edler and Vicki Hardwick.

pride in the achievements of our youth!

Those who contributed to the Scholarship Fund are:

American Valley Investments, Atkins Insurance Agency, Ashford Electric, Bruce, Inc., Burton's Service Center, Barrett Produce, Bamert Seed, Anne Camp, Chubby's Beauty Shop, Dale Oil Company, Farmers, Coop Elevator, Gordon Green, K.C. Mufflers, Leal's Restaurant.

Also, M & M's, Lonnie Merriott, Nelda Merriott, Main St. Beauty Shop, Muleshoe Antenna, Muleshoe Coop Gin, Muleshoe Publishing Company, Dr. Bruce Purdy, Production Credit Association, Sudduth, Field & Co., Summit Savings Association, Bob Stoval Printing, Texas Sesame, Viola's Restaurant, Wes-Tex Feed Yards I & II, Wiedebush & Co, Wilson Drilling, Radio Station KMUL, Channel 6, West Texas Rangers News, Muleshoe Journal and Bailey County Journal.

Those who served on the committee were Billie Downing, Norma Bruce, George Nieman, Dianne Nieman, Pat Prater, Ronald Ashford, Jeri Wiedebush, Myrtle Creamer and Max Crittenden and Ray Day.

The Scholarships were awarded in memory of Roy Lee Farley for his interest and work for the Chamber of Commerce and Agriculture.

Game Animal Feed Exempt From Sales Tax

State Comptroller Bob Bullock said late last week that sales tax will no longer be charged on feed normally eaten by farm and ranch animals that is also used to feed Texas game animals.

"It doesn't make sense to tax feed that farmers and ranchers use to support the native wildlife population when other farm animals get to eat the same stuff tax-free," Bullock said.

Bullock said removal of the sales tax on hay, corn, oats and other feeds that can be eaten by deer, turkey and other wild animals will promote progressive wildlife and conservation practices.

According to Bullock, Texas farmers and ranchers who lease hunting acreage will benefit by being able to provide supplemental feed during drought conditions or when animal habitats have been reduced.

Land owners will find it easier to buy feed under the proposed rule, since they will no longer have to declare the type and location of the animal eating the feed.

"We've had some confusing situations because of the current rule -- for example, corn bought to feed deer is taxable, but corn bought to feed cows isn't," Bullock said.

Feed for domestic farm animals and work animals will remain exempt from the state sales tax, but feed bought for pets such as cats and dogs is still taxable, he noted.

Nursing Home News

By: Joy Starceil

We appreciate very much all the kind and thoughtful things that are done for us and all the kindness shown. Our thanks and appreciation to Kristi's from Kristi's Plants for the wonderful fresh strawberries for our residents meals to our friendly visitor who brought us a cookie jar full of cookies and punch mix.

We also appreciate our resident volunteers. Effie Smith for making peanut butter and cracker every morning, feeding our fish and putting out the place mats before meals, Lois Ethridge for making coffee and changing the date on our back board also putting out the neck aprons before meals. Ora Roberts for getting out and putting up our exercise balls for exercise class in the morning, Julia Hawkins for helping us clean up after parties and different activities. This is just a few of the nice things that they do.

Sudan News

By: Evelyn Ritchie

Buford Walsler returned home over the weekend from Methodist Hospital.

There are 22 students enrolled in Driver's Education at Sudan High School. The classroom phase has been completed with all but four students passing the written exam the first time. They will be given another chance to pass the written exam before they begin the driving course.

Upon passing the seven hours of required driving, the students may then go to the U.S. Department of Public Safety to take the necessary tests to become licensed drivers providing they have reached their sixteenth birthdays.

Students enrolled are Tyrone Johnson, Roger Martinez, Len Kuykendall, Charlie Smith, Michelle Tamplin, Bryan Baker, Brandi Martin, Quinton Lee, Quincy Lee, Charles Williams, Gayla Rasco, Monte Edwards, Tanya Fisher, Suzanne Reid, Joe Flores, Jesse Camarillo, Jeremy Miller, Ronnie Gonzales, Teresa Zapata, Sammy Muniz, Glynna Testerman, and Gary Boyles.

Coach Ed Henley is instructor for the course. He stated that the students are learning to obey signals and become better drivers.

Glen Berry Services Set Here Friday

Funeral services for Glen E. Berry, 56, of Lone Oak, TX will be held at 3 p.m. Friday, June 3 in the First Baptist Church of Muleshoe with the Rev. Barry Bradley, pastor, officiating, assisted by the Rev. Dale Berry, pastor of the Trinity Baptist Church.

Oddfellow graveside services will be held in Bailey County Memorial Park. Burial will be under the direction of Ellis Funeral Home of Muleshoe. Berry died at 11:45 a.m. Tuesday at his residence.

A native of Ponca City, Okla., Berry was born Oct. 27, 1931, and moved to Lone Oak one and half years ago from Hunt, TX. He was a retired electrical engineer, retiring in 1987. He married Pat Sacra on Dec. 20, 1954, in Lexington, Kentucky. He was a member of the First Baptist Church.

Berry was also a member of Oddfellows (Dallas Lodge No. 44) He was pas: Patriarch of the Ridgely Encampment No. 25 in Dallas, Past Captain of the Dallas Canton No. 6, Member of the Garland Rebekah Lodge No. 29, member of Texas Tech Ex-Students Association of Lubbock and Dallas, and a member of the Lone Oak Senior Citizens. He was a member of the First Christian Church of Dallas and a veteran of the U.S. Army.

Survivors include his wife, Pat; a son, Larry Sacra of Dallas; his mother, Mrs. Ona Berry of Muleshoe; a brother, Allen Berry of Amarillo; four grandchildren; and two great grandchildren.

Joe Lee Truelock went out with her daughter Loreta Gregory Sun. Her daughter Shug Kilough visited her Tues.

Beryl Lance was taken for a treatment Sat. by her daughter Rene Cole. Mrs. Lance is feeling some better at this time.

Emma Schuster will be gone for about two weeks visiting and vacationing with her family.

Lois Ethridge and Clara Lou Jones had lunch with Lorinda Bodiford Fri. I understand they had a good visit and had a enjoyable time.

Fri. Ella Faubus was taken for a check up by her daughter Julia Patterson.

Oneita Wagnon visited with Willie May Graves Tues-and every day.

Ona Coffey was visited by her daughter Joyce Gist Tues.

Tues. Cordelia Cochran was visited by her sister Anna Jo, her brother Bud Coffman, her niece Sherry Embry and children, also the morning exercise class, Ora Roberts, Effie Smith, Thelma Stearns, Julia Hawkins, Oneita Wagnon, Joe Lee Truelock, Ernest Kerr. Mrs. Cochran's friend Jewell Strong also visited.

Ruby McCamish was visited by her son Frank McCamish Tues.

We were so glad to see Mr. Nieman for a short time Tues.

Mamie Askew's daughter Vi from Oregon surprised her and Irene Splawn with a visit. What a wonderful surprise she was.

Lynn Bratcher was visited by his granddaughter Candy last week.

We need and appreciate friendly visitors.

Thursday morning Clara Lou Jones, Zora Bellar, Lorinda and Erin Bodiford came to visit and to play the piano and sing with the residents.

Thurs. afternoon Winnie Berry and J.E. Embry came to play Skip-Bo and dominoes with the residents.

Fri. afternoon Lona Embry, Kathy Embry, Nancy Kidd and Jackie Johnson hosted a gra-

duation and bon voyage party in honor of Ruth Riley our HECE student.

Sat. Laverne James and Ruth Clements came to play Bingo and Skip-Bo with the residents.

Tues. afternoon Irene Steinbock, Olive Cox, Beth Watson, Laverne James, Lula Maye Shanks and Ruth Clements came to shampoo and set the ladies hair. Ruth Riley gave manicures.

Ruth Williams went with her husband Rhiel Williams to visit Hazel in Dimmitt recently.

KAMR-TV

Will Host Amateurs

Discovery talent search, the nationally syndicated television program, will begin auditions in this area to select talent for the televised special broadcast to be aired on KAMR-TV, Channel 4, for the Amarillo/Lubbock television area. The discovery producers will be in the area within the next few weeks to begin the task of selecting local talent to be videotaped for the show. Twelve finalists will be selected for the show within 2 age divisions: six in the junior division (ages 16 and under) and 6 in the senior division (ages 17 and over). The first place winner in each age division will be announced on the show and each will be awarded \$1,000 in cash.

Auditions may not exceed 3 minutes in length and may include a wide variety of talent such as singing, dancing, acting, magical acts, dramatic readings, lip-synchings, or any variety talent that has entertainment value and exhibits the participant's ability and skill. Discovery talent search is a performing arts development program designed to encourage local talent development through participation in community television nad reward of excellence. Local winners will participate in the national contest for a \$5,000 national award.

Everyone has an equal opportunity to appear on the television show regardless of age and is invited to call for an audition appointment. Auditions are being held for all ages, men, women and children, individuals and groups. To schedule a free audition for the show call toll free 1-800-227-6319.

Enochs News By: Mrs. J.D. Bayless

Mr. and Mrs. Bobby Adams took his mother, Mrs. Mamie Adams to Lubbock Friday afternoon and they visited friends, Mr. and Mrs. John Gunter, Sr. then they took her to their daughters, Mr. and Mrs. Glen Green for Mamies 86th birthday supper. Mrs. Linda Logsdon and children from Phoenix, Arizona flew to Lubbock for the occasion. She had a wonderful birthday.

Becky Cress, Anna Bell Cress and Dolly Lehabas from Washington visited Mr. and Mrs. Bobby Adams when they brought Mrs. Mamie Adams home.

Mrs. Olive Cox of Muleshoe visited Mrs. Etta Layton Thursday.

Mrs. Winnie Byars was a guest in the home of Mrs. Ruby Nichols in Lubbock Thursday and spent the night with her. She came back by Whitharral Friday and visited a granddaughter and family, Mrs. Kelly Robinson and the children came home with her and spent the weekend and she took them home Sunday afternoon.

Mrs. Ellen Bayless was in Littlefield on business Monday and visited Mrs. Alberta Bryant and came back through Muleshoe on business and visited Mrs. Juanita Snow.

Mr. and Mrs. J.E. Layton drove to Dell City Friday and spent till Sunday with his brother and wife, Mr. and Mrs. Harold Layton.

Mrs. Goldman Stroud was in Clovis, N.M. Saturday afternoon to visit a sister-in-law. Mrs. Frankie Stroud.

Congratulations to all of those graduating from grade and high school at Three Way this week.

Randy Machel of Whitharral visited the Baptist Church Sunday with her great grandmother, Mrs. Winnie Byars.

Mrs. Martha Leake of Pagosa, Springs, Colo. visited her sister and husband Mr. and Mrs. Buford Peterson Wednesday till Friday.

Hybrid Pearl Millet

Dixieland HyGrazer

- Quick Growth
- Hybrid Vigor
- Fine Stemmed, Leafy, Palatable
- Resistant To Iron Chlorosis
- No Prussic Acid Problem
- Adaptable To Most Soil Types Including High Alkaline
- Locally Grown
- Grazing-Haying Or Chopping
- Lower Planting Rate Than Most Sorghums

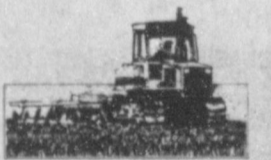

"Specializing In Native Grass & Millets"

Rt. 3 Box 1120

806-272-5506

Muleshoe, TX 79347

EVENTS

Clovis has it... for your enjoyment!
Pioneer Days
May 30 - June 4

PRCA Rodeo - June 2-4
8 p.m., Curry County Mounted Patrol Arena

Rodeo Dance - June 3-4
1200 W. 21st St.
9 p.m.-Midnight,
Old Gibson Building

Parade - June 4
10 a.m., Main Street

Outhouse Race - June 4
Noon, Main Street

Chili Cook-Off - June 4
10 a.m.-4 p.m., 7th and Ash

Clovis, New Mexico Chamber 505/763-3435

SPS Plans Registration For Summer

Registration for the first summer term at South Plains College is scheduled for June 6, according to Bobby James, dean of admissions and registrar.

Summer courses offered during the five-week term include those in petroleum technology, math, management and marketing, government and a variety of others. A 10-week summer term includes courses in auto and diesel service technology, cosmetology, vocational nursing, refrigeration/air conditioning, welding technology, zoology and microbiology.

Registration at SPC's Levelland campus will be from 9 a.m.-noon in the registrar's office, located in the SPC Administration Building. Students whose last names begin with J-R will register from 9-10 a.m.; S-Z, 10-11 a.m.; and A-I, 11 a.m.-noon.

Evening registration is scheduled from 5:30-7 p.m.

Summer sign-up at the SPC Lubbock campus will be from 9 a.m.-1 p.m. and 4-7 p.m. June 6 at Lubbock campus headquarters, 1302 Main.

Courses offered at the Lubbock campus include those in business vocations, child development, electronics technology, micro-computing and a variety of others.

Classes at both campuses begin June 7. Late registration is scheduled from 8:30 a.m.-4:30 p.m. June 7 at the Levelland campus; and from 8:30 a.m.-4:30 p.m. and 5-7:30 p.m. June 7 at the Lubbock campus.

Final day to register or add classes is June 8.

Registration for an 11-week summer session at Reese Air Force Base will be June 1-2. Enrollment for military personnel, dependents and government employees will be from 2-5 p.m. June 1. Open registration is scheduled from 6:30-8 p.m. June 1 and 2-5 p.m. and 6:30-8 p.m. June 2 in Building 920. Classes begin June 7, and late registration will continue June 7-8.

Courses offered at Reese

through SPC's Continuing Education Division include engineering, economics, government, microcomputing, psychology, accounting and others.

A \$10 late registration fee will be charged.

Summer 1988 bulletins are available.

For more information, contact the SPC registrar's office at 894-9611, Lubbock campus at 747-0576, or the Base Education Office at Reese, 885-3048.

Safe Driving Could Save Child's Life

School's out and there's no cares or worries for tomorrow's lessons. Many children get excited while playing and forget the rules of life.

Major V.J. Cawthon, Regional Commander of the Department of Public Safety is calling on all Texas motorists to drive with extra care this time of year. He said, "Long tiring trips across the West Texas Plains can be nerve racking on all occupants in the car. Frequent rest periods should be used so the children can run off that excessive pent-up energy." The Major also reminds us to be extra careful to keep alert while driving in residential areas.

Children seem to forget safety rules and run into the roadways unexpectedly, not realizing that the oncoming car is in the local vicinity. Since the younger children do not know the law, it would be wise to always expect the unexpected and be prepared to give him the right-of-way.

Major Cawthon said, "That in order to make this an accident free summer vacation, we need to take a more mature attitude towards safe driving. Let us all remember to slow down a little and live alot by driving defensively each and every day this summer while school is out!

West Plains Medical Center
272-4524

Perryton Author Visits Sudan School

John Erikson of Perryton, author of "Hank, the Cowdog" was at the Sudan school auditorium Tuesday morning to present a program. He was introduced by Superintendent Willie McAlpin who stated that three-year-olds enjoyed Erikson's books, and "even he enjoyed them."

Erikson opened the program describing Hank and his sidekick, Drover. He sang the song which he wrote, "Bark at the Mailman Battle Hymn" (tune to "God of Our Fathers") with animation included. He said he had problems now keeping a straight face in church when "God of Our Fathers" is sung.

Erikson has lived in New York, Boston, Mexico City after leaving Perryton. He thought the larger cities was where a writer ought to be, but soon returned to Perryton after the "Texan" would not leave him he could not change his clothes or change skin just to get away from it and he returned to the Panhandle of Texas. He formed his own publishing company Maverick Books, when other companies would not publish his writings. He was the first of his generation to attend college. His books as well as tapes include 'real' people, the serious and funny side. They include music on the tapes and different voices for the different characters he portrays.

Musician Trev Tavis accompanies Erikson on the road to provide musical background for the program. He had three keyboards as well as synthesizers and plays the mirimba. He played a mirimba solo of "Chicken Reel" with specific "chicken" movements and sounds.

Some of the characters in Erikson's writings are Drover, the crosseyed dog; Hank's girlfriend, Beulah, the collie, Scamper, and Missy Coyote; a one-eyed horse, Twerto; Sally Mae; Laurel; Slim, the cowboy, and High Loper, a cowboy.

The duo played and Erikson sang "Cold Weather Cowdog Blues", Erikson played the banjo

and sang a medley of love songs including "Buzards Love Song" from the Hank series, and closed with "I Can See You Now" which Hank sang to Beulah.

Schools from Amherst, Anton and Springlake Earth were at the auditorium for this program.



He is bare of news who speaks ill of his mother.

-Irish Proverb.

The mother's heart is the child's schoolroom.

Local Students

Visit Los

Alamo Laboratory

Six students from Three Way High School were among more than 500 young people visiting Los Alamos National Laboratory during this year's Science Youth Days. The students who attended were Bryan Kindle, J.J. Duarte, Kelly Tucker, Melinda Turney, Sheila Tucker and Jarrod Sowder. Sponsors for the trip were Don Parker, Ken Livingston, Benny Prater, Ann Sowder, James and Sharron Kindle.

During this one-day stay, all students visited the Bradbury Science Museum and toured a variety of technical sites. They were given the opportunity to talk with scientists in a laboratory environment and ask questions about the projects shown.

Although students did not see the same areas, some of the sites visited included research reactors, particle beam accelerators, electron microscopes, and ion beam research. Topics ranged from antibiotics and volcano studies to magnetic fusion and radiation detection

and measurement.

Each year in April, schools from a five-state area are invited to send senior science students to participate in Science Youth Days.

Los Alamos National Laboratory is operated by the University of California for the Department of Energy.

Enochs News

By Mrs. J. D. Bayless

Bro. Lewis Mowery of Three Way preaches Sunday night at the Enoch's Baptist Church in the absence of the pastor Rev. David Graves.

Mr. and Mrs. J.E. Layton drove to Wellman after church Sunday and visited her sister, Mrs. Oleta Burris.

Mrs. Jarrol Layton took the children, Ashley and Lauren to visit their grandparents, Mr. and Mrs. Leon Dupler at Seminole Friday and Mr. and Mrs. Layton went after them Sunday and had Mothers Day dinner with them.



Don Casperson, of Los Alamos National Laboratory's Physics Division, explains a laser called the "Bright Source" to students from Three Way Independent High School. The group was touring the Laboratory during this year's Science Youth Day. The bright source may be the world's brightest laser. (Los Alamos Photo)

Everybody Finds What They Need In The Classifieds!

Cars...houses... appliances...pets... services...the classifieds features everything for everybody...just browse through them sometime!

Give Us A Call At 272-4536 For Your Advertising Needs!

Muleshoe/Bailey County Journals
304 W 2nd Muleshoe, Texas 79347 272-4536

It Takes A Tractor This Good To Earn A Warranty This Good

The MAGNUM 5-Year/5,000-Hour Warranty

MAGNUM means more! But there's much more to a MAGNUM tractor than meets your eye. Because behind the more powerful engines, the more efficient transmissions and the high-visibility cabs . . .

Stands the best warranty in the business: The MAGNUM tractor 5-year/5,000-hour warranty, whichever occurs first.* A warranty that gives you coverage from

top to bottom, front to back. It's the best warranty in the business. By far.

The way MAGNUM tractors are built there's a good chance you'll never need to take advantage of this advantage.

Come on in and look over the all-new MAGNUM tractors. And ask us for details on the best warranty and the best tractors in the business.

*Excluding tires, which are covered by their own manufacturers' warranties. A \$200 deductible applies to each repair after the first year.

C & H Equipment
Hwy 84 West Muleshoe
272-5514

Leaf Through Classifieds

Call 272-4536

CLASSIFIED RATES
Per Word.....\$.15
Minimum Charge \$2.30

Consecutive Insertions
Minimum Charge \$2.00

CLASSIFIED DISPLAY RATES
\$1.75
Per Column Inch

DEADLINES
12 noon Tues.
For Thursday Paper
12 noon Friday
For Sunday Paper
We reserve the right to classify, revise, or reject any ad. Not responsible for any error after ad has run once.

1. Personals

FRANK'S
Refrigeration & Appliance Service Parts & Repairs
817 Gum
Muleshoe, Texas 79347
Phone Business 272-5090 Home 272-3822. f1-6s-tfc

WANTED TO BUY:
10 used side rolls. Top prices paid. Day phone 385-4487, night phone 925-6484. s1-10s-tfc

MARY KAY COSMETICS
Josie Flowers 272-3865, tube lipstick available. Credit cards welcome. Mastercard/VISA. f1-49s-tfc

3. Help Wanted

CONCERNED About Someone's Drinking? HELP IS AVAILABLE
through Al-Anon
Call 272-2350 or 965-2870 or come to visit Tuesday nights, 8:00 p.m. or Saturday mornings at 11:00 a.m. at 1116 W. American Blvd., Muleshoe.

3. Help Wanted

NOW TAKING APPLICATIons for clerk-typist. Must type 50 words minimum. Must have drivers license. No phone calls please. Apply at Muleshoe Journal, 304 W. 2nd.

CRUISE SHIPS Now Hiring! Summer & Career opportunities. Excellent pay. World Travel! Call (Refundable) 1-518-459-3734 Ext. P6695E. 3-21t-3tpts

SUMMER EMPLOYMENT wanted: high school student would like a farm job or other full time summer employment. Call 272-3745. 3-21t-2tp

TOWN & COUNTRY Food Stores is taking applications for full time & part time positions as store clerk. Starting pay for store clerk position is \$4.00 per hr. If you are aggressive and willing to work, learn & contribute apply at 1900 W. Amer. and 107 E. Amer. Blvd. t3-21t-4tc

HELP WANTED: Various positions. Apply in person Muleshoe Country Club. m3-21s-4tc

3. Help Wanted

HELP WANTED Sales / PR self motivated sales person, with at least 5 years successful sales experience required. Willing to travel mail resume to Bamert Seed Co. Rt. 3 Box 1120, Muleshoe, Tx 79347. b3-22s-4tc

NOW HIRING Government jobs, skilled & unskilled. For current list of jobs & applications call (602) 995-0682 ext. 2841. 3-22t-1tpts

4. Houses For Rent

HOUSE FOR RENT: 3 bdrm, 2 bath, Country Club Addition, 901 Juniper call 272-4630. s4-22s-6tc

FOR RENT-one bedroom furnished house. Water paid. Near hospital. 272-3865. f4-22s-2tc

8. Real Estate

FOR SALE-3 bdrm, 2 bath, fireplace, large living area, central heat & air (ref), 2 car carport- built ins, washer, dryer and ref. underground sprinkler, satellite system, fenced back yard, 1780 sq. ft., 2 large storage buildings, also 1300 sq. ft. office building, central heat & air (ref), 2 bdrm mobile home can be used for rental. Call day or night 806-272-5151. g8-14s-tfc

FOR SALE OR LEASE commercial building- 3510 sq. ft. Plainview Hwy & city limits. Excellent building for mechanics garage or storage room for outside storage also. Large overhead doors. 806-747-1391. 18-19t-8tc

4 BEDROOM HOME in good location. Fenced in yard with storage building. 1621 W. Ave. C. Call 894-3889. s8-15s-tfc

HOUSE FOR SALE by owner 3-1/4-1 on 1 acre 3 miles N of Muleshoe call 272-5042 after 5 p.m. t8-22s-4tc

4 BDRM home in good location fenced in yard with storage building. 1621 W. Ave C. Call 894-3889. s8-15t-tfc

9. Automobiles For Sale

BUY GOVERNMENT Seized Vehicles from \$100. Fords, Chevys, Corvettes, etc. For info call (602) 842-1051 ext 2841. 9-20t-4tpt

1982 OLDSMOBILE 88 Royal Brougham, low mileage, new tires, A-1 condition. Call after 6:00 p.m. 965-2128. t9-21t-4tc

10. Farm Equip. For Sale

750 Massey Diesel combine-24 ft. header- one owner-1520 hours- shedded-806-946-3474. c10-22s-tfc

8. Real Estate 8. Real Estate

Whitt-Reid
Real Estate

JUST LISTED 4-2-2 carport approx. 2,000 living area and has an apartment for rent 25H-35

JUST LISTED nice 2 bedroom with storage house for \$15,000.00 0H-15

3-1-2 plumbed & wired for gas or electric range fenced back yard \$28,500.00 25H-25

3-1-1/2 carport stucco with furniture, close to school 25H-31

201 Main Street 272-3611

Roy Whitt Thursie Reid
Broker Sales People
Certified Appraiser

Judderth Realty, Inc.
109 FIFTH STREET
(806) 481-3288 (806) 481-9194
FARWELL, TEXAS
Realtors/Certified Appraisers
WE NEED FARM LISTINGS

8. Real Estate 8. Real Estate

116 E. Ave C BINGHAM & NIEMAN REALTY 272-5285 or 5286

PRICES REDUCED UP TO \$7,000 on 2 & 3-1-1 Brick Homes, Cent. heat, Energy Efficient. PRICED FROM \$23,500!! Ap-prox. \$600.00 total move-in, payments based on income for qualified Buyers!!!

RICHLAND HILLS
IMMACULATE 3-2-2 Brick, corner lot, Cent. A&H, built-ins, FP, loads of storage & closet space, much more!

PRICE REDUCED-3-1-1 Brick, Cent. heat, Evap. air, built-ins, fenced yard....

MAKE OFFER 3-1-1/2 Home, Cent. heat, evap. air, built-ins, fenced yard, detached storage-garage. Nice locations. \$30's

HIGHLAND & STEWART
JUST LISTED-VERY NICE-3-2-2 Brick, Cent. A&H, newly remodeled kitchen with built-ins, storm windows, fenced yard, storage bldg. and much more!!!!

SPACIOUS 3-2-1/2 Brick Home on corner lot, Cent. A&H, built-ins, fireplace, loads of storage, 2900 plus sq. ft. of LV. area lots of extras, undrgrd. sprinkler sys., fenced yard. A GREAT BUY!!

NICE 3-2-2 Brick Home (2 story), on corner lot, Cent. A&H, built-ins, and much more. LET'S LOOK TODAY!!!

JUST LISTED-2-1/2 home, wall heat, carpet, & more. **LOOK TODAY!!!!**

JUST LISTED-3-2-1 carport Brick, Cent. A&H, built-ins, fenced yard, & much more. PRICED TO SELL!!!

HIGH SCHOOL
3-2-1 Brick+2 carport, Cent. A&H, built-ins, fenced yard, Eff. Apt. or workshop & storage area. \$40's!!!!

NICE 3-2-2 home, A&H, utility, large fenced yard with lots of trees. \$40's!!!

JUST LISTED- Very well kept 3-1-1/2 Home, Cent. heat, nice carpets, storm windows, storage bldg. & more. \$40's!!!!

3-1-1 home, corner lot, Cent. A&H, built-ins. \$30's.....

3-1-1 home, nice carpets, floor furnace, evap. air, built-ins, storage & more. \$30's!!!!

IMMACULATE-3-2-1+2 carport, Brick Home, Cent. A&H, built-ins, nice finished basement with fireplace, sprklr. sys., & much more!!!!

8% A.P.R. FINANCING TO QUALIFIED BUYER on this 3-2 Brick, Cent. A&H, built-ins, 2 fireplaces, nice large rooms, sprinkler sys.!!!!

DIANNE NIEMAN, BROKER

8. Real Estate 8. Real Estate

Henry Realty
111 W. Ave. B Muleshoe 272-4581

JUST LISTED-2 Bdrm., 1 bath, large utility, nice fenced yard in Country Club Addition. Owner financing available.

ONE ACRE sites for home construction. 3 miles East of Muleshoe on Hwy. 3 lots remain.

3 Br., 2 bath, spacious home outside city limits, near city on highway. 29'x40' metal building. Lot 85'x620'.

3 Br., 1 bath, completely remodeled, edge of city on highway.

OUTSIDE city limits, 3 bdrm, 2 bath, utility, new kitchen, carport, built in oven & cooktop, wood burning fireplace, 2 car garage with one electric opener, house sits on 1 acre lot. Owner would consider trade for smaller house in town.

4 Bdrm., 2 Bath, 2 Car Garage, Central Heat/Air, Large Utility, Carpet, near down town. Excellent condition.

FOR LEASE, 2 bdrm, 1 bath, rock home near high school in excellent condition.

Kenneth R. Henry
Broker
272-4581
Judy Coker
Agent 965-2468

8. Real Estate 8. Real Estate

JAMES F. HAYES & CO.
AGRICULTURAL REAL ESTATE
Vic Coker-Agent
806) 965-2468

* **160 ACRES** South of Clovis lays good, good water, **SOLD** soil, Center Pivot Sprinkler Fully **SOLD**. A nice one!

2 LABORS SOUTH OF MULESHOE Longview Area, Good Soil, fully allotted Call for more details.

460 ACRES WEST OF BOVINA on State Line. 300 gallon **SOLD** tank, good soils, 70 Acres of grass, good allotments, terms available!

313 ACRES on Farmer County-Castro County line. 2 wells, 2 tailwater pits, good allotments, steel barn, terms available.

2-160 Acre tracts northwestern Lamb County good water-2 wells on each farm good soil; lay good, Immediate possession.

1-210 Acre Farm-Lamb County: Steel barn & other improvements, 2 wells lots of underground pipe good soil & lays good. Immediate possession available.

120 Acres - Bailey County - West of Muleshoe. Allotted, will accomodate a circle sprinkle. Some terms possible.

640 ACRES NORTH OF LAZBUDDIE- ON PAVEMENT, 1 sprinkler, good soil water, some grass.

80 ACRES East of Muleshoe with center pivot sprinkler, wheat & alfalfa, good opportunity.

107 ACRES East of Muleshoe, center pivot sprinkler, many improvements, wheat & alfalfa. NICE

* In cooperation with a New Mexico Broker.
Call Vic for Farm & Ranch Appraisals

10. Farm Equip. For Sale

8 LATE model zimmers, 3" & 4" Subs complete, good 292 and 305 engines, 60 & 80 hp gear drives, and other equipment located near Muleshoe. Call 806-272-5597. c10-14s-tfc

11. For Sale Or Trade

1983 Resort 28' Travel Trailer, rear bedroom, side bath, sleeps 6-8. Extra clean. \$5500.00 call 965-2175. 11-22s-2tp

FOR SALE 3 registered beef master bulls call 806-272-5035. g11-22s-tfc

Think Classified!

In Fashion

Thanks to caring designers, the not-so-slim and petite woman can enjoy wearing swimsuits that flatter her figure. Stripes and solids are cleverly used to minimize the bottom-heavy torso, and legs are not cut very high. Soft shirred bows enhance the figure that needs a more bosomy look. There are many choices one can make in these swimsuits. Some have draped fronts that give figure control, while others feature eye-catching front-draped skirts.

GRAIN PRICES
YELLOW CORN...3.67 cwt
YELLOW FOOD CORN...3.97 cwt
WHITE FOOD CORN...4.85 cwt
MILO...3.05 cwt
SOYBEANS... 6.38 cwt
NEW WHEAT...2.75 cwt
COMMODITY CERTIFICATES
99%
Prices May 31, 1988
MARKETS COURTESY OF
FARMERS CO-OP
ELEVATORS
272-4335 Muleshoe, Texas

MULESHOE
AREA



Spring/Summer '88

BUSINESS
DIRECTORY
AND
SHOPPING
GUIDE

Do your clothes need to be taken in,
let out, shortened or lengthened?

Lambert Cleaners can handle your
alterations from the easiest to the
hardest jobs.

Lambert Cleaners

123 Main 272-4726

Henry Insurance Agency, Inc.

"Serving All Your Insurance Needs"

111 W Ave. B 272-4581



KENNETH R. HENRY
CERTIFIED INSURANCE COUNSELOR
REAL ESTATE BROKER

Allstate



Bridal Selections
of
Stacy Smith

Bride Elect
of

Kyle Foster

THE MULESHOE ART LOFT

We're on
the "level" with
you

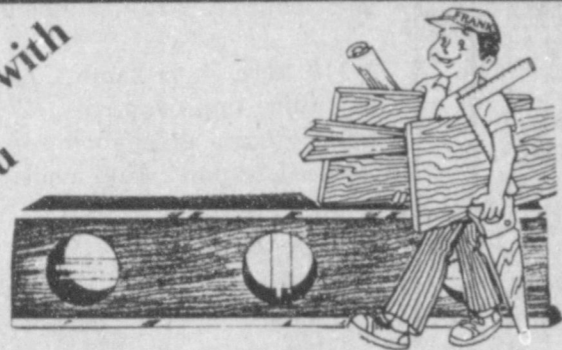

We want to be your building supply
headquarters.

Lenau Lumber Co.

202 E Ash Ave. 272-4222



Betty and Van McCormick

McCormick's Upholstery is a 43
years old business, having
opened in 1945.

Van and Betty McCormick have
owned and operated the business
since 1976 upon the retirement
of Leonard and Tennie
McCormick.

The McCormicks do all types of
upholstery work. They can also
take care of all your window
treatment needs, such as
draperies, mini-blinds and
verticals. McCormick's
Upholstery specializes in pick-up
seat exchange.

Pick-Up Seat Exchange

Complete Seat Overhaul

Replacement
Springs

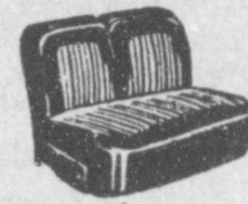

Molded
Carpets

**McCormick's
Upholstery and Drapery**

1009 S. 1st. Muleshoe, Texas 79347
806-272-4660

Chile Relleno Special

1 Chile relleno
1 Enchilada (meat or cheese)
Beans,
Rice &
Tostadas

\$4.75

Viola's Restaurant

2002 W Amer. Blvd. 272-3838



**Combination Motors
and
Salvage**

Rt 2 Box 240

Muleshoe, Texas 79347

Gerry Pierce

Day 806-272-4458

Night 806-272-5057



**Time-A-Matic®
Sprinkler**

has an auto-shutoff,
anti-backsplash arm to save
water, adjustable patterns.

8.99

While
Supplies
Last
Pulsating

Fry & Cox, Inc.

401 S. 1st 272-4511

THIS WEEK'S SPECIAL:

1985 Ford Pick-up

.4 Wheel Drive

\$6950



Muleshoe Motor Co.

1225 W Amer. Blvd. 272-4251



WES-TEX FEED YARDS, INC.

CUSTOM CATTLE FEEDING

P.O. Box 425

Muleshoe, Texas 79347

Telephone 806/272-7555

Auto Painting-Wrecker Service

-Free Estimates-

Tractor Glass &

Windshields

Shipman & Son Body Shop

410 N 1st 272-4408

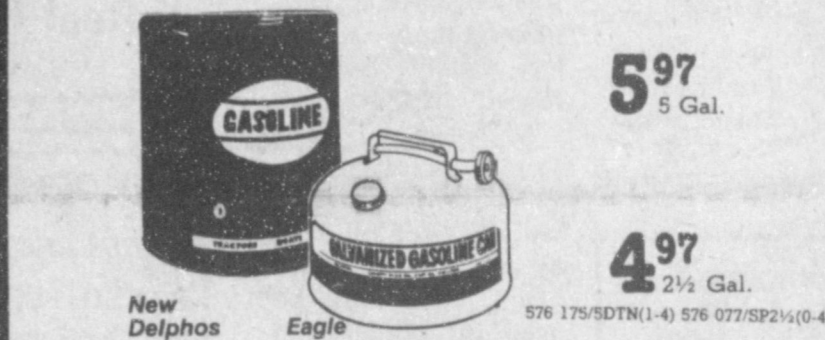

5.97
5 Gal.

4.97
2 1/2 Gal.

Gas Cans are handy for storing or transporting
gasoline.

Higginbotham-Bartlett Co.

215 Main 272-3351

5 Locations To Serve You!

Clays Corner

Pleasant Valley

Enochs

Gay Griffith

Muleshoe

**Farmer's Cooperative
Elevator**

113 N. 1st. 272-4490

Enchilada Plate

3 Enchiladas
(meat or cheese)
with Beans

\$3.75



El Nuevo Leal's Restaurant

1542 W Amer. Blvd. 272-3294