

SCHOOL

Kerry Moore Honored

See Below

LOCAL

4-H Gold Stars Given

-See Below

WEATHER

October 4	78	36	.00
October 5	85	38	.00
October 6	73	34	.00
October 7	76	34	.00

Muleshoe Journal 20c

'The Community Of Opportunity - Where Water Makes the Difference'

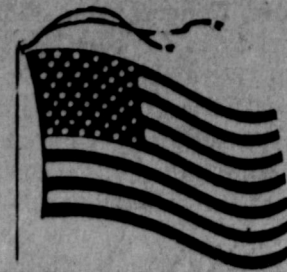

Vol. 64, No. 41

14 Pages Today

Published Every Thursday At Muleshoe, Bailey County, Texas 79347

Thursday, October 8, 1987

around
muleshoe

Bailey County Extension Homemakers will sponsor youth skating this Friday, October 9, from 7:30 p.m. at the Bailey County Civic Center. Admission is \$1 per skater.

Ronnie Logsdon, son of Mr. and Mrs. Doug Logsdon, won the overall division title in the ROTC Fun Run at Portales last weekend.

He was first in the 19-28 year old mile run division, as well as first place finisher overall, with a time of 5:02:05.

Clifton Finley was in charge of the Tuesday Rotary Club program, and presented a film on the Rotary International Convention in West Germany. It was on 'The World's Search for Peace.'

Visitors included Charles Aycock, Ed Corn and Johnny Actkinson, all Farwell Rotarians, and Ken Box.

A meeting of junior class mothers has been scheduled for Monday, October 12, at 5 p.m. at the Hungry Mule Restaurant.

The urgent meeting will be a planning session for the Thanksgiving pre-game dinner to be sponsored by the MHS junior class.

Several Lazzuddin FFA youth exhibited animals during the South Plains Fair last week in Lubbock.

Vo-ag instructor, Rick Copp, reported the following results.

Steve, Casey and Loy Bradshaw and Edward Terry all exhibited in the pig show.

For the Lamb Show, Jody Copp had the sixth place heavyweight Southdown; Sheldon Mason showed the 11th place medium lightweight Suffolk and the 13th place heavyweight Suffolk; and Jana Vise had the 21st place heavyweight Suffolk.

Scott Mitchell had a third place Hampshire Ram and Jody Copp showed a third place Southdown ram.

The 21st annual Country Music Association Awards special will be broadcast live from the Grand Ole Opry House in Nashville, TN on the CBS television network.

The special will air on Monday, October 12, from 8:30 - 10 p.m. on KLBK-TV, Channel 13, Lubbock.

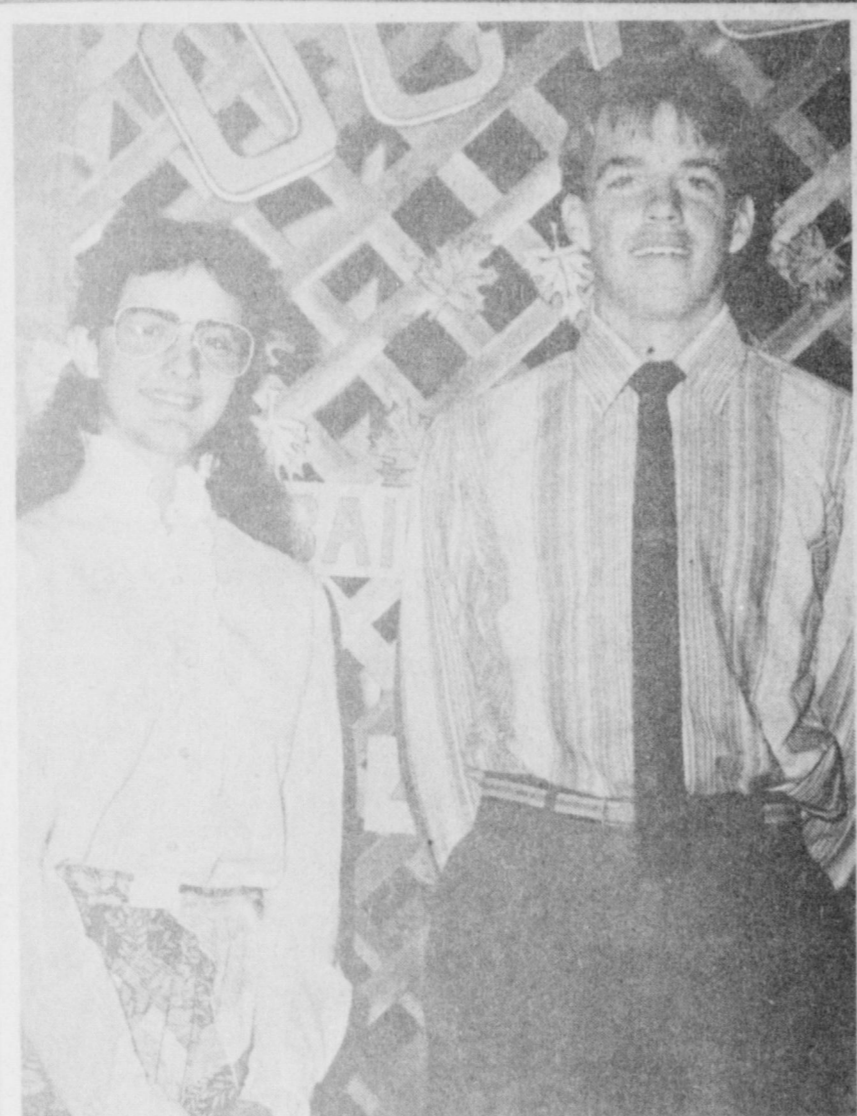

GOLD STAR WINNERS-Sunday afternoon, presented to two 'TOP' county awards in 4-H were Carrol Copley, left, and Colin Tanksley. They were presented the Gold Star Award during the annual Bailey County 4-H Banquet held at the Bailey County Civic Center. They will be recognized during a district 4-H banquet in Lubbock.

Mules - Chieftains

Tangling On Friday

Folks -- practice and play time are all over. This Friday night, it's all for real. Last year, just about this time, the Mighty Mules were sitting pretty at mid-season with a 4-1 record -- then came the Friona Chieftains.

Just before gametime, the Mules traveled off to Friona immediately behind a downpour that deposited more than an inch of water on Friona, and most of it seemed to have fallen

right on the football field.

The Chieftains ingloriously dumped the Mules 39-6 to open the 1986 district season.

A steady, cold rain continued throughout the game, with the only bright spot of the night coming when Armando Del Toro burst through the Chieftain defensive line and raced for a 55-yard TD in the first quarter.

From there, it was downhill for the entire evening.

Cont. Page 8, Col. 5

Kerry Moore Chosen 'State' Speech Teacher

Friday night, during the Texas Speech Communication Association (TSCA) annual convention at Houston, it was announced that Kerry Moore, Muleshoe High School Speech and Drama teacher, had been named "Texas Speech Teacher of the Year for 1987."

He was one of five finalists from the entire state of Texas. Other finalists included Ira Evers of San Antonio; Paula Moeller of Austin; Mildred Peveto from Carrollton (Dallas); and Judy Dorsett of Houston, all 5A schools.

A native of Memphis (TX) Moore came to Muleshoe High School in 1960 after graduation from West Texas State College in Canyon, with degrees including, BA in speech, Theatre, English and Social Studies.

He and his wife, Pat, are members of the Muleshoe Church of Christ, and reside across the street from Muleshoe High School.

Since moving to Muleshoe his students have won the following UIL contests at Austin--

In individual events - 20 students to place FIRST; 17 students to place SECOND and 16 students to place THIRD.

In seven state appearances in the One Act Play Contest, his theatre students have had two first places; three second places and two third places.

SALUTING THOSE WINNERS:
1962 - Karen Jones - FIRST in Persuasive Speaking at State.
1963 - Barry Lewis & Don Williams THIRD in Debate at State; Shirley Smallwood & Nined Bovell FIRST in Debate

Cont. Page 8, Col. 3

MAC Increases Amount, Method For Drawings

New SPS Program Will Help Needy

South Plains Association of Government's Resources United Program and Southwestern Public Service Company (SPS) have instituted a program to identify vulnerable elderly citizens in Muleshoe who may need help, but are unable or reluctant to ask for it.

The Gatekeeper program, as it is called, locates and trains "Gatekeepers" to "open the gates" between isolated older people and local organizations that can provide the assistance these people may occasionally need.

"The Gatekeeper concept is remarkably simple," says SPS's Muleshoe manager, Ron Montgomery. "SPS employees with day-to-day customer contacts, such as meter readers and servicemen, are asked to watch out for elderly customers on their routes. If these Gatekeepers see any of several warning signs that indicate an older customer may be experiencing difficulties, they simply report the situation to their local service organization."

This organization then is Cont. Page 8, Col. 1

Copley And Tanksley Are Gold Star Winners

In a fall setting, with tables decorated with pumpkins, dried corn, and various vegetables and grains, the annual 4-H Awards banquet was held Sunday afternoon at the Bailey County Civic Center.

Following a meal prepared by Mr. and Mrs. J.K. Adams, Carrol Copley was mistress of ceremonies.

Opening ceremonies were by Jamie Wheeler, invocation; Fara Black, pledge of Allegiance; Melissa Toombs, 4-H motto and pledge and response to the welcome by Holly Huckaby.

David Marricle, representative of Bailey County Electric Cooperative, told the group, "It is a privilege for me to be here."

"I would like to congratulate each and every youngster for your accomplishments, and would like to especially recognize the parents and leaders,

Joe's Boot Shop New Expansion Near Completion

Joe and Darla Rhodes, owner/operators of Joe's Boot Shop, have announced the expansion of their boot business to include the north half of the former St. Clair's Department Store building.

A new entrance has been cut into the north side of the building, adjacent to the north parking lot, just off Highway 84.

The Rhodes anticipate being open by November 1.

In their expanded location, the Rhodes expect to have more than 6,000 pair of boots available to fit just about any size male or female.

Members Approve Changes, Adopt Portion Of Highway

Pss-ss-s-t! Have you heard yet?

The Muleshoe Activities Committee (MAC) is changing their image! That's right -- they're changing the amounts given in MAC Bucks, they're changing to four winners each month instead of three, and will be changing the method of giving the money away each month.

During a general membership meeting for MAC Tuesday morning, several new ideas and promotions were adopted.

First, the amount to be won in MAC Bucks - first prize will be \$150 each month; second prize is \$75; the third prize is \$50; and get this - a fourth winner will receive \$25.

In order to give more money on the monthly drawings, the mid-year big drawing, in July, has been discontinued.

And -- there's now a chance to win double your money - or MAC Bucks.

For this first year, some \$1,200-\$1,500 is expected to be given in the big Christmas drawing, scheduled for Saturday, December 19.

Both the November and December drawings will still be done at 'the trailer,' then in January, the drawing method will be changing.

Beginning with the January, 1988 drawing, local newspapers

will be hiding the winning ticket numbers in some advertising - it will read, MAC Ticket #667788, pick up your \$25, or \$50, or \$75, or \$150 in MAC Bucks at (Name of Business).

In conjunction, the radio station and local TV station will Cont. Page 8, Col. 1

Open House Set Sunday For School

Muleshoe Independent School District will host a formal 'open house' for the new central administration building on Sunday, October 11, 1987 from 2-5 p.m. All of the patrons, parents, students and friends in the community are invited to come and celebrate with the trustees and administrators.

A formal ribbon cutting will be at 2 p.m. with the president of the board, Julie Cage, presiding. Joining Mrs. Cage in the ribbon cutting ceremony will be honored guests representing KMUL, Channel 6, The Muleshoe Journal and the West Texas Ranger.

All other special guests (patrons, colleagues, parents, and friends of Muleshoe ISD) are invited to 'come and go' between 2-5 p.m.

The Muleshoe High School Student council will be the official greeters in the front of the new building, while the Muleshoe Cheerleaders will be serving coffee and punch in the professional library. The trustees will greet visitors in the new board room while the administrators and staff greet visitors from their offices located throughout the building.

This is your special invitation! --Please plan to be in attendance.

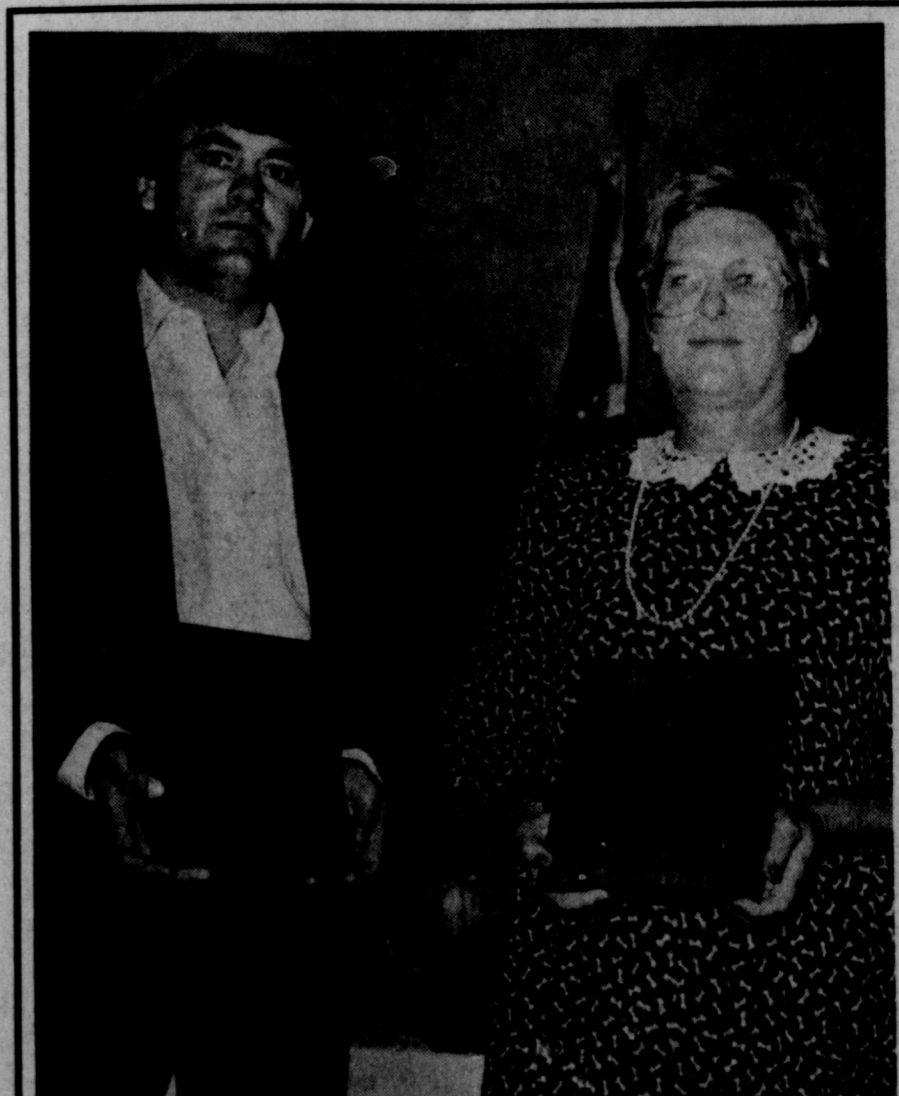

AWARDS PRESENTED AT 4-H BANQUET--David Marricle, left, accepted a special award for Bailey County Electric Cooperative Association, Inc. and Bobbi Dunham, right, was presented a personal plaque during the annual Bailey county 4-H Banquet held at the Bailey County Civic Center. They will be recognized during a district 4-H banquet in Lubbock.



KERRY MOORE

Plainview's Symphony Tickets Go On Sale

Season tickets for Plainview's Symphony of the Llano Estacado 1987-88 concert year go on sale today.

Productions this year include the Classical Concert Oct. 13 and the Christmas Concert Nov. 30, both at Harral Auditorium; the Chamber Concert Feb. 9 in First United Methodist Church Sanctuary; and the Pops Concert March 25 at Harral Auditorium.

Adult season memberships are \$15 each, and student season memberships are \$8 each. Tickets for each individual concert will be available at the door at a cost of \$8 for adults and \$3 for students, according to Peggy Engelhardt, ticket chairman.

Dr. Virginia K. Kellogg, professor of violin at Texas Tech University in Lubbock, will be guest soloist for the Oct. 13 Classical Concert. She will be playing "Adagio" by Mozart and "Introduction and Rondo Capriccioso" by Saint Saens,

according to Symphony artistic director J.W. King, Jr.

Dr. Kellogg toured as soloist and as a member of the St. Louis Trio for Civic Music and Community Concerts. Recipient of a Fulbright Award in 1965, she appeared as recitalist in Bursseles, Amsterdam, and in the Netherlands. Other recital appearances have taken her to St. Louis, Rochester, New York, Dallas, and Aspen Colorado.

In 1969 she was chosen by audition for a solo performance at the International Bach Society Congress in New York.

A graduate with high distinction from the Eastman School of Music, Dr. Kellogg holds the Doctor of Musical Arts degree. She is a former member of the St. Louis Symphony, Rochester Philharmonic and Aspen Festival Orchestras, and is presently active as concertmaster of both the Lubbock and Roswell, New Mexico Symphony Orchestras.

In private life she is the wife of Keith McCarty, professor of clarinet at Tech.

King announced the 55 member symphony orchestra will also play the following pieces during its first concert of the year; the first movement of Schubert's "Unfinished Symphony"; "Piquedame Overture" by Suppe; "Intermezzo" from "Manonlescant" by Puccini; "Chit Chat Polka" by Strauss; "English Folk Song Suite" by Ralph Vaughn Williams; and "The Star Spangled Banner" by Stafford.

Performers in the Plainview Symphony include several members of the Wayland Symphony Band and artists from Plainview and several area towns, according to King.

"This year we are especially proud to have three members of the string section from Plainview," said King. "Dr. Curtis Baldwin will be playing regular string bass, Cynthia Sheppard of Wayland will be a cellist, and Alicia Kronick will be playing second violin"

The Plainview Chorus will join the orchestra in its Nov. 30 Christmas Concert to present a program of Christmas music.

The Plainview Musical Arts Club sponsors the Feb. 9 concert of the Chamber Or-

chestra at First United Methodist Church Sanctuary. There will also be free admission and refreshments for this performance.

And by popular request, the final concert of the season will again feature the Symphony's wind and percussion sections in a Sousa Band Style Pops Concert.

All concerts will start at 8:00 p.m.

The orchestra is chartered as a non-profit, educational and cultural organization.

"Season tickets can be purchased at the door the night of the first concert (Oct. 13), from any Symphony Board member, at Gallaway's Janitor Supply, Hale County State Bank, First National Bank, or from any member of the Symphony Guild," said Mrs. Engelhardt.

Jerry Minster is the Symphony's conductor.

Texas A&M researcher says air pollution may cross the oceans

COLLEGE STATION — When it comes to pollution, what goes around comes around, according to researchers in a multi-university study of the transfer of chemicals between the continents, the ocean and the atmosphere.

"Given what has now been discovered about long-range transport (of pollutants), there is the possibility that some pollutants with sources from the United States and Europe can cross an entire ocean," said Dr. Elliot Atlas, an associate research scientist at Texas A&M University.

Atlas and other researchers who worked on the Sea-Air Exchange (SEA-REX) Project, a nine-year study in the Pacific, are turning their attention to the Atlantic Ocean, where the potential for problems in sea-air exchange of pollutants is much greater. The earlier Pacific study, sponsored by the National Science Foundation, showed that air-borne pollution from industrialized nations is carried by air currents to areas of the Pacific Ocean thousands of miles away.

Data from the Pacific study showed that air and rain are the major ways that many chemicals arrive in the middle of the ocean and get into the marine food chain. DDT and PCBs were among the compounds found in marine animals like dolphins and whales, Atlas said.

"The main theme is that the chemicals used by man are easily and quickly moved around the environment and to far-away places," Atlas said. He added, "It is not just a local or regional problem — it is a global problem."

Logic

Ship's Cook—Give me some powder to kill cockroaches with.

Pharmacists' Mate—Will you take it with you?

Ship's Cook—No, I'll have them report to you and you can rub it on their little tummies.

Nursing Home News by Joy Stancell

We are always so happy & pleased to speak of our volunteers by whom we are so blessed. We had residents who are terrific and loving volunteers too. Mrs. Effie Smith makes peanut butter & crackers for us each morning, assisted by Ike Coffey, Lois Ethridge makes coffee and helps the residents at meal time. Ora Roberts helps get ready for exercise class, Ella Faubus gathers news for our Nursing Home news. We salute you Resident Volunteers!

Sudan New Evelyn Ritchie

Edwin Harper was a patient in Amherst Hospital a couple of days last week.

Veda Terrell was a patient in the Amherst Hospital last week and when she was released she and her husband, Doyle were in Amarillo a few days with their daughter, Mattie Pearl Sanders. They returned home Monday afternoon.

It was reported that Brad Bell, husband of Tanya Ray, surgery at Methodist Hospital and since she has been home and Mr. and Mrs. Wayne Kitley of Kearns and also Mr. and Mrs. Clifford (Wilma Jean) Kerr of Vacaville, Calif.

Mr. and Mrs. Calvin Wiseman, Mr. and Mrs. Henry

Williams and Edith Reed vacationed a few days at Tres Ritos, N.M.

Among those from Sudan who have been hospitalized at the Amherst hospital recently include Larry Limon, Veda Terrell, John Williams, Edwin Harper. They have all been released at this time and recuperating at home.

Mr. and Mrs. Philip Gordon were in Olney during the weekend to visit her mother, Mrs. Vera Thomas.

Visiting Monday evening with Mr. and Mrs. David Quisenberry and girls were her grandparents Mr. and Mrs. J.W. Gardenhire and aunt, Mr. and Mrs. Floy Ash all of O'Donnell and also her mother, Mrs. Mary Beth McKibbon of Tahoka. They had been in Muleshoe to attend funeral services for their granddaughter and cousin, Donna Heathington, 35, who died Saturday after a sudden illness.

Hermie (Blair) Smith, daughter of Wiley W. Blair, and her husband visited recently with B.M. Morrow. She also had a brother, Lamar and a sister, Hortense.

The family who lived 2 miles south of the airport road, left here in 1935, moving to Goodwater, Alabama. This was her first trip back to Sudan since she left. Her mother recently died at the age of 100 years and 10 days. In case of interest, her address is Lewis & Hermie Smith, P.O. Box 41, Goodwater, Alabama 35072.

Rhoda Minyard has returned from a two weeks vacation visiting with friends and relatives in Houston, San Antonio and in New Orleans.

Visiting last week with Mr. and Mrs. Bob Edwards was their son-in-law Richard of Llano. He also visited with Mr. and Mrs. Pete Edwards and Jonathan and Mr. and Mrs. Eugene Lopez and children.

V.A. News

Q -- Is there a maximum amount a veteran can pay for a home when using a VA-guaranteed loan?

A -- The VA does not set a maximum amount that a veteran can pay for a home. However, the VA's appraised value as stated in its Certificate of Reasonable Value sets the maximum amount of a loan that the VA will guarantee.

Q -- If my VA guaranteed loan is assumed by a non-veteran, can my entitlement be restored?

A -- No. The amount of entitlement used when the loan was obtained cannot be restored until the loan is paid in full. However, a release of liability can be obtained.

Q -- Is a veteran entitled to compensation for disabilities that existed prior to military service?

A -- Compensation may be paid for pre-existing conditions when such conditions increased in severity during service beyond the natural progression of the disability.

Ginnie Johansen Cologne

For the woman who needs no introduction.

Classic...
Sophisticated...
Elegant...

In the tradition of our fine accessories.

Lookin' Good

206 Main

272-5052



Billy Gibson



Out of the Fast Lane

DATE:

October 11-14

TIME: Sunday

10:45 a.m. and

6:30 p.m.

Mon.-Fri. 7:30p.m.

LOCATION:

First Assembly of God

521 South First

Rev. David McCune



EMS-MPA TURKEY SHOOT DRAWS CROWD--A good crowd attended the Emergency Medical Service - Muleshoe Police Association Turkey Shoot at the MPA firing range on Sunday afternoon. Most of the men shown in this picture are from out of town, but a successful turkey shoot was reported. A follow-up shoot is planned within the next two weeks. Both the EMS-MPA said they appreciated all those who participated or helped with the Turkey Shoot in any manner. Funds will be used to purchase equipment for both organizations.

YOU ARE CORDIALLY INVITED

TO THE NEW CAR SHOWING OF THE YEAR—

BROUGHT TO YOU BY

Muleshoe Motor Co. October 15, 1987

You can see and inspect for yourself the most technologically advanced automobiles Chrysler Corporation has ever offered to the car buying public.

VISIT OUR SHOWROOM TODAY.

Muleshoe Motor Co. 1225 W. American Blvd.

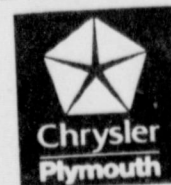

Mary L. Johnson Services Held At Hale Center

Funeral services for Mary L. Johnson, 87, of Hale Center were held at 3 p.m. Wednesday, Oct. 7 in the First Baptist Church with the Rev. Ted

Essie Vaughn Services Held At Earth

Services for Essie M. Vaughn, 94, of Earth were held at 11 a.m. Wednesday, Oct. 7 in the Earth Church of Christ with Wilburn Dennis, Church of Christ minister from Littlefield, and Ronnie Parker, Church of Christ minister from Dimmitt, officiating.

Interment was in Earth Memorial Cemetery under the direction of Parsons-Ellis Funeral Home of Earth. Mrs. Vaughn died at 8:35 p.m. Sunday in Canterbury Villa Nursing Home at Dimmitt.

A native of Italy, Texas, she was born on Nov. 7, 1892, and moved to Earth on Dec. 31, 1952, from Vinson, Okla. She was a homemaker and a member of the Earth Church of Christ.

Survivors include two daughters, Mrs. Ruey McKinnery of Canyon, and Mrs. Joye Breedlove of Littlefield; two sons, Loyd Vaughn of Dimmitt and LaVerne Vaughn of Friona; two sisters, Mrs. Rippie Melton and Mrs. Zelma Crowe, both of Oklahoma City, Okla.; two brothers, Eally Darrow of Ponca City, Okla. and Basil Darrow of Stephenville; seven grandchildren; and five great grandchildren.

Latham, pastor, officiating, assisted by the Rev. Joe P. Weldon, pastor of the Parkview Baptist Church in Plainview.

Burial was in Littlefield Memorial Park under the direction of Freeman Funeral Home. Ms. Johnson died at 3:15 p.m. Monday in Hi-Plains Hospital following a brief illness.

Born in Hall County, she moved to Hale Center in 1973. She was post-mistress for 15 years in Spade. She married H.R. Wallace on Nov. 16, 1919, in Turkey. He died in 1971. She married Curtis Johnson on April 12, 1973, in Spade. He died in 1983. She was a member of the Hale Center Senior Citizens and the First Baptist Church.

Survivors include four sons, Carlton Wallace of Redlands, Calif., Robert Wallace of Calimesa, Calif., Leroy Wallace of Spade, and Herbert Wallace of Plainview; a daughter, Evelyn Hailey of Fontana, Calif.; three stepsons, W.C. Johnson of Plainview, Jimmy Johnson of Muleshoe, and Bobby Johnson of Hale Center; 14 grandchildren; and 17 great grandchildren.

Assembly Of God Will Host Special Speaker Next Week

The evangelist Billy Gibson, who has appeared in movies and on TV, will be appearing locally on Oct. 11-14, at First Assembly of God Church, located at 521 South First, Muleshoe. A former Golden Glove champion in Texas, Gibson has travelled across America and to foreign countries sharing the new life in Christ, explained First Assembly of God pastor, David McCune.

Since the age of five, he has appeared as a professional model in newspaper ads, in TV commercials, on TV programs and he has performed in live shows. He has been on 'Camp-meeting USA' and other TV programs and frequently serves as keynote speaker at youth camps and city-wide crusades.

"During his visit here, Gibson will be preaching a week-long crusade that will emphasize ministry to the youth and the young at heart," explained the local minister. "Special singing and special prayer for the sick and other needs will be the focus of each service."

Sunday services begin at 10:45 a.m. and 6:30 p.m.; Monday thru Friday each night at 7:30 p.m.

ABOUT YOUR HOME

By April Rhodes
September or October are fine for renovating old lawns and seeding

new lawns. The slow growth of permanent lawn grasses makes autumn an excellent time for their germination and establishment of a strong root system.

Gardeners in northern sections of the country can start planting narcissus, hyacinths, crocus, snowdrop and scilla bulbs. For best results, feed these bulbs a complete plant food at planting time.

Gardeners in northern sections of

Prevent Fires!

Tremendous progress has been made in the prevention of fire; progress in fire fighting and building safety alone has lessened the toll taken of life and property in an earlier time in our nation's history due to conflagrations. Yet today, there are still many thousands of people who die each year, and hundreds of thousands more who receive serious injuries. Some of these fires are caused by people who don't know what to do or do the wrong thing when confronted with fire. Read these fire safety cautions and help in the battle to prevent fires!

FIRE SAFETY CAUTION:

DON'T

store things near your furnace or heater. Sort and remove all rubbish and flammable liquids.

DON'T

smoke in bed!

People who do are a danger to the whole family! Check all ashtrays before you retire.

DON'T

have pot handles extending out where children can reach them. Turn pot handles in.

DON'T

have matches or cigarette lighters where children can reach them. Put them up and out of the way!

DON'T

overload electrical outlets or leave cords where children can pull on them.

DON'T

touch an electrical appliance that gets wet. Water and electricity combined cause shock.

This Message Is Presented By The Following Local Insurance Agencies:

TERRY FIELD INSURANCE AGENCY

223 E. Ave. B
Muleshoe, Texas
BUS: 806 272-5551
RES: 806 272-3252

Atkins Insurance Agency

Business 806/272-3292
Home 806/272-5813
Muleshoe, Texas 79347

Gene Atkins

Auto Life Crop Home Health



Henry Insurance Agency, Inc.

"SERVING ALL YOUR INSURANCE NEEDS"

KENNETH R. HENRY
CERTIFIED INSURANCE COUNSELOR
REAL ESTATE BROKER

111 W. AVENUE B - P.O. BOX 563
PHONE 806/272-4881
MULESHOE, TEXAS 79347

Agents: Ronnie Holt, Darlene Henry, Judy Coker

RICKEY BARRETT, AGENT
Texas Farm Bureau Insurance Co's.

LIFE-DISABILITY-HOME-AUTO-CROP

P.O. Box 408
1612 W. American Blvd.
Muleshoe, Texas 79347

Home 806/272-5679

Office 806/ 272-4567

Muleshoe Journal USPS 367-620
Established February 23, 1924. Published by Muleshoe Publishing Co., Inc. Every Thursday at 304 W. Second, Box 600, Muleshoe, Texas 79347. Second Class postage paid at Muleshoe, Texas 79347.

Member NATIONAL NEWSPAPER ASSOCIATION PUBLISHING PRESS ASSN. WEST TEXAS PRESS ASSOCIATION

L.B. Hall-President & Publisher
Sammy Hall-Vice-President & Controller
Cleta Williams-News
Evelyn Harbo-Society
Dorsett Beach-Advertising
Little Miss-Bookkeeping

SUBSCRIPTIONS
Muleshoe Journal and Bailey County Journal
Bailey and surrounding counties
Muleshoe Journal and Bailey County Journal
Elsewhere in Texas \$14.75
Muleshoe Journal and Bailey County Journal
Outside of Texas \$16.50
Yearly by Carrier \$12.50
Advertising rates sent on application

*Advertisers should check their ad the first day of insertion. The Journal will not be liable for failure to publish an ad or for a typographical error or error in publication except to the extent of the cost of the ad for the first day of insertion. Adjustments for errors will be limited to the cost of that portion of the ad where the error occurred.

Shop Muleshoe First!

THE LATEST FASHION RAGE

FREE DIRTY HANDS T-SHIRT WITH \$20.00 PURCHASE!



The Official 1987 Bumper To Bumper Dirty Hands T-shirt. Free with any purchase of \$20.00 or more. An \$8.95 Value! Ladies' and gentlemen's sizes. Limit 2.

Available at these participating Bumper To Bumper Auto Parts Stores.

CROSBYTON
Rick's Auto Supply
120 East Main
(806) 675-2305

LUBBOCK
Burgess Auto Parts 85
6419 University
(806) 792-6159
Sooty Auto 811
2518 Side Road
(806) 792-5210
Sooty Auto 817
3319 Blvd
(806) 792-5851

LEWISTON
BP Car Parts
719 South Main
(806) 396-5318

PLAIN
Sooty's Auto Parts
Broadfield Highway
(806) 438-2242
SMALLWOOD
Loyal Supply Store
600 Avenue B
(806) 432-4207

SLAYTON
A&S Auto Parts
138 West Garza
(806) 828-5205

SOMERSON
Sooty's Auto Parts
2305 South Slaughter
(806) 829-0081



Creative Living

By Sheryl Borden

Information on southern cooking and how to make use of a Cuisinart food processor will be featured on "Creative Living" on Tuesday, October 13 at 12 noon and repeated on Saturday, October 17 at 2:00 pm on KENW-TV. (All times are Mountain.)

When we think of "southern cooking", we usually think of such mouth-watering recipes as fried chicken, skillet cornbread, buttermilk gravy and peach cobbler. Lynne Tolley is a delightful southern hostess and the proprietress of Miss Mary Bobo's Boarding House in Lynchburg, Tennessee. This boarding house has a long and colorful history and Lynne will share some of this with us as she prepares some of her favorite recipes that she serves each day of the week at the boarding house.

Another guest will be Anne Greer, consultant to Cuisinart and also a cookbook author and restaurant consultant. Food processors are now in more than 25 million American homes, but many cooks still don't take full advantage of using them. Anne will show the versatility of a food processor and show some of the optional discs that make the job even easier. Anne is from Dallas, TX.

On Tuesday, October 13 at 9:30 pm, "Creative Living" will feature a segment entitled "Yucky vs Yummy" which pertains to making foods more appealing to children. Sandy Allison, former Texas Extension Home Economist, will share some creative ideas for encouraging children to eat nutritious meals. She now lives in Littlefield, TX.

Also, Sue Vaughn, author of the popular cookbook, *CALF FRIES TO CAVIAR*, will share some of her favorite main dish recipes. Sue is from Lamesa, TX.

What do chicken and choco-

Mrs. Walker

Awarded Life

Membership

New Mexico Music Teachers Association's Executive Committee has announced that Joyce Walker has recently been awarded life membership in the state organization.

Founder and first president of the Lea County Music Forum, Mrs. Walker served as state vice president from 1977 to 1979 and was state president from 1979 to 1981.

In 1979, the Joyce Walker Student Foundation was established for state student competitions in honor of her work in student activities.

She has served as student affiliate chairman and convention chairman and is currently state junior-senior auditions chairman.

Mrs. Walker was chosen as one of 20 musicians from the U.S. to form the first music delegation to visit China. She was named in "Personalities of the Southwest" in 1962 and 1985 and in "Distinguished Americans" in 1982. She was also listed in "Foremost Women of the 20th Century" and the American Hall of Fame.

She is now retired and her husband, Joe, is a retired teacher at New Mexico Junior College.

Mrs. Walker is the daughter of Velma Gwyn and the late, Byron Gwyn. She was instrumental in providing the Gwyn Room at the Santa Fe Depot.

Cowtown Ropers
Men's, Women's
and Children's
sizes in a variety
of colors.
Available at
Cunningham
Boot & Shoe
Repair
111 E. 4th

late peanut butter cake have in common? Guest, Janet Emal will demonstrate how these two dishes can be prepared in the microwave oven with amazing results. Janet is a spokesperson for The Pillsbury Co. and also has written a cookbook that specializes in microwave recipes. The cake that will be featured is a new cake from Pillsbury that is designed for microwave cooking and is practically fool-proof. Janet is from Phoenix, AZ.

Another guest will demonstrate creative sewing for making little girls' frilly dresses. Janet Wood will show some special techniques for quick gathering, letting, shirring and attaching elastic on little girls' dresses. She is from Riverside, CA.

"Creative Living" is produced and hosted by Sheryl Borden. The show airs on more than 100 PBS stations in the United States, Canada, Guam and Puerto Rico and is distributed by Pacific Mountain Network, Denver, Colorado. Viewers can request copies of printed materials offered on the show by calling on KENW-TV's toll-free telephone lines between 8 am and 5 pm, Monday through Friday. In New Mexico, the number is 1-800-432-2361, out-of-state: 1-800-545-2359 and Portales and Roosevelt County: 562-2112.

TACO CHICKEN

1 pound chicken pieces, 1 beaten egg, 1 cup crushed cheesy crackers, 2 Tbsp. taco-seasoning mix.

Combine crackers and taco-seasoning mix; set aside. Dip chicken pieces in egg; then roll in cracker mixture. Place chicken pieces in a round glass dish with thicker pieces to the outside. Microwave on HIGH power 7 to 8 minutes. Serves 4.

CHOCOLATE PEANUT BUTTER CAKE

CAKE:
1 pkg. Pillsbury Microwave Chocolate Cake Mix, 3/4 cup water, 1/4 cup oil, 1/4 cup peanut butter, 1 egg.

GLAZE:
1/2 cup semi-sweet chocolate chips, 1 Tbsp. margarine or butter, 2 Tbsp. peanut butter.

Using solid shortening, grease specially designed pan provided with Pillsbury Microwave Cake Mix. (DO NOT substitute other pans.) In medium bowl, combine all cake ingredients. Beat with spoon about 75 strokes or until WELL blended and smooth. Pour into prepared pan.

Microwave on HIGH for 6 1/2 to 8 minutes or until cake pulls away from sides of pan and top no longer looks shiny and wet. Immediately invert onto serving plate.

In small microwave-safe bowl, combine all glaze ingredients. Microwave on HIGH for 45 to 60 seconds; stir until smooth. Carefully spread over top and sides of warm or cooled cake. 8 servings.

HIGH ALTITUDE: Above 3500 feet, no change.

Film-Flam

"That fellow was an impudent fraud. How did he manage to wheedle money out of you?"

"Oh, John, he told me such a sad, pitiful tale about his poor wife who was a widow with six little children..."



1962 CLASS REUNION--Jim Young and Travis Bessire presenting awards at the 1962, class reunion held recently at the Country Club.

4-H Is Distinctly American

4-H is as American as baseball or apple pie--or the U.S. Constitution, is now 200 years old.

4-H, an American educational program for youth began around the turn of the century, points out Kandy K. McWhorter, county 4-H program leader with the Texas Agricultural Extension Service, The Texas A&M University System. In fact, it followed on the heels of a Corn Club organized in Jack County, Texas, in 1908, and has flourished ever since.

The nation boasts a total of some 4.5 million 4-H youth between the ages of 9 and 19. More than 305,000 of these are Texans.

More and more 4-H'ers are coming from urban areas, notes McWhorter. In Texas, about 66 percent of the youth now come from larger urban and suburban areas. The remainder of Texas 4-H'ers live on farms or ranches or in towns of under 10,000 population.

Adult volunteer leaders are a

Muleshoe Singing Group

The Muleshoe Singers met at 7 p.m. Oct. 2 in the fellowship hall of the Trinity Baptist Church. J.M. Crawford gave the invocation. Twenty-seven were present including two from Needmore, two from Olton, four from Earth and five visitors from Muleshoe.

Marvin Sanders sang a solo with Ann Miravdo accompanying him at the piano. Duets were sang by Irene Delts and Gene Meador. Eland Upchurch played his guitar and sang.

Leading congregational singing were: Chales Miranda, Eva Ashford, Ruby Garner, Mae Wilterding, Rhetta Shipp, Irene Steinbock, J.C. Shanks, Bob Belts and Florene Upchurch.

Taking turns at the piano were Odessa Shanks, Ann Miranda, Opal Robertson, and Eva Ashford.

It was reported that several quartets were arranged and everyone enjoyed the singing.

Dorothy Bowers gave the benediction.

valuable asset to 4-H as they give freely of their time and talents in assisting in the educational efforts of the 4-H program. There are 620,000 4-H volunteer leaders across the country, and 30,000 of these are in Texas, says McWhorter.

The 4-H program also receives widespread financial support from various businesses, corporations and foundations all over the nation. The Texas 4-H Youth Development Foundation garners support from the private sector, both individual and business, to support many 4-H activities, McWhorter points out.

The 4-H program has enjoyed much success in the past, but the groundwork must be laid now to face the challenges that lay ahead, McWhorter emphasizes. Challenges are plenty as 4-H strives to assist youth along the road of life and to prepare them to be the leaders of tomorrow's America.

MICROWAVE COOKING

Food characteristics that affect microwave cooking include the amount of moisture content. Foods with low moisture content do not microwave well.

However, add only the minimum amount of water to fresh or frozen vegetables, as excessive water slows cooking time. Starting temperature also makes a difference.

Frozen items will take longer to cook than fresh vegetables. This also means more attention to turning, stirring, and rotating.

The same amount of food, beef for example, will cook faster cut into small pieces than in one large piece.

Density also makes a difference: brownies take longer than cakes to cook, solid beef is denser than ground and takes longer, and baked potatoes hold heat much longer than mashed.

Signature Cards And Survivorship

The signature cards you sign on joint bank and checking accounts will determine if those funds go directly to your spouse in the event of your death.

"In Texas, establishing an 'and/or' joint account does not automatically create the right of survivorship," says Nancy Granovsky, a family economics specialist.

"The right of survivorship is important because it means that the surviving spouse receives the property outright, without having to go through probate," she explains. "Without the right of survivorship the

spouse's share of the accounts will go to his or her heirs, usually the children."

Granovsky, who is a specialist with Texas A&M University Agricultural Extension Service home economics program, says that the right of survivorship can be created through a cotenancy, which is one form of joint ownership.

"Three types of cotenancy are recognized in Texas; tenancy in common, community property, and joint tenancy with the right of survivorship. The main difference between tenancy in common and community property is that community property exists only between husband and wife."

"But with either cotenancy or community property, property passes to the heirs and does not go automatically to the surviving contentant," Granovsky observes.

She emphasizes that only a joint tenancy with right of survivorship allows the funds to go automatically to your spouse.

"To create a bank or checking account that allows for joint tenancy with right of survivorship, there must be a written agreement that has been signed by the person who dies and stating the intention that his or her share should pass to the surviving spouse."

A written partition agreement must also be signed by the couple separately, before opening the joint savings or bank account, she says.

"The signature cards you sign at the bank when setting up accounts can create the right of survivorship if they meet these requirements," The specialist says. "However, not all signature cards meet the requirements, and not all people pay attention to what they are signing in setting up accounts."

"Without joint survivorship you may have to function with half the money held in joint accounts in case of your spouse's death," notes Granovsky. "Even if you are designated as your spouse's heir, you will not have access to those funds while the estate is probated."

"When opening a joint account, consider whether it will meet the rules for joint survivorship," advises the specialist. "One side of the signature card should contain the partition agreement and the other, the language you need to set up a joint tenancy with right of survivorship."

OneMinute Sports Quiz

1. What boxer knocked out Joe Frazier in two rounds (1973)?

2. Who was the only boxer to defeat Gene Tunney?

3. In pro basketball, who was "the big O"?

4. What Major Leaguer holds two batting streak records of 35 and 40?

5. What was Ty Cobb's 24-year batting average?

Answers:

1. George Foreman.
2. Harry Greb.
3. Oscar Robertson.
4. Ty Cobb, of the Detroit Tigers.
5. .367.

Spartan is here

8:00 a.m. To 5:00 p.m. Five Days Per Week Just For You.

Medicaid Patients Please Give a 24 hour Advance Notice

Local Transportation Every Monday

1. To provide access for all citizens within the eight-county area served by South Plains Community Action Association to public places where services or goods are provided for the general public. This means that access will be provided by SPARTAN from the passengers residence to post offices, shopping centers, doctor's offices, job sites, social service offices, and any other location which is considered a public place.
2. To provide transportation for the transportation disadvantaged. In this group may be considered handicapped persons, elderly persons unable to drive, persons with a temporary disability which had deprived them from the ability to use their own vehicle, members of a one vehicle household in which the breadwinner must use the vehicle to earn a living or to go to a place where he can earn a living therefore making the rest of the household transportation disadvantaged, members of a family in which the driver has lost the privilege to drive because of legal or financial circumstances.
3. To contribute to energy conservation by combining passengers into one trip where otherwise each passenger would have to use other autos to make the same trip, such as pooling to work sites, pooling to medical clinics, family planning clinics, pooling students traveling to higher education institutions.
4. We provide transportation to all centers for RHI, Family Planning, and Medical Transportation. Toll Free 1-800-462-8747 804 W. American Blvd. 272-5130

Muleshoe Center Workers

Yolanda Bara
Janie Garcia

Before the cold weather arrives have your coats, sweaters, wool suits and skirts cleaned and pressed.

We also clean men's caps

\$250

Lambert Cleaners

123 Main

272-4726

Journal Files

60 Years Ago

1927

CITY BUILDING FIRE STATION AND OFFICE

The officials of Muleshoe have let the contract to the Smallin Brothers for the erection of a fire station and city secretary's office. The building is now under construction and is located on the side street by the water tower. It is being constructed of brick and tile. It will house the new Chevrolet fire truck, and will have sleeping quarters for three men.

Muleshoe is making a steady growth and the buildings are being erected with a view of permanency.

50 Years Ago

1937

COTTON POPPING OPEN GINS GET FIRST BALES RUN ON REGULAR RUN

Look about in any direction as one travels over Bailey County and a big column of smoke may be seen exuding

from the stack of some of the 13 cotton gins located in this county here where the task of ginning an estimated 16,000 bales of fleecy staple has already begun.

During the past months gin owners have been diligent in overhauling, repairing, installing new machinery or need parts and getting ready for the annual "run". Already every gin has had its first bale, while some have ginned eight or ten each. Within another week all gins will be running pretty well on full time schedule.

40 Years Ago

1947

MULESHOE TO HAVE MODERN TOURIST COURTS—FIRST UNITS READY BY JAN. 1

Citizens of Muleshoe as well as the traveling public is to have a modern motor inn.

A modern tourist court of tile and stucco will be built on a six acre tract of land along the Clovis highway, South and East of the Roadside Park.

The court will have 20 apartments and ten of them are expected to be ready by January 1. Leveling of the site is underway now.

Muleshoe people have long felt the need for such an enterprise here as more and more travelers fail to find overnight accommodations and have to drive to another town for sleeping quarters. It is considered another sign of Muleshoe's rapid growth and another indication that Muleshoe is growing away from the little class and is becoming a little city.

30 Years Ago

1957

Grocery specials advertised this week in the Journal included: pork and beans 3 cans 25 cents; 12 ounce can corn 2 for 25 cents; No. 303 can peas 2 for 25 cents; 46 ounce can pineapple-grapefruit juice 29 cents; No. 1 tall can salmon 43 cents; No. 2 1/2 can peaches 25 cents; 46 ounce can orange drink 25 cents; 3 pound can shortening 79 cents; coffee 89 cents pound; 25 pound flour \$1.79; jumbo package franks (3 pounds) 99 cents; round steak 79 cents pound; loin steak 87 cents pound; T-bone steak 85 cents pound; chuck roast 39 cents pound; arm roast 43 cents pound; bacon 2 pounds 99 cents; short ribs 23 cents pound; and hamburger 29 cents pound.

20 Years Ago

1967

MULE'S TALE STARTS SECOND YEAR

For the second year, each Sunday edition of the Bailey County Journal will carry a special page, devoted to school activities. The page is designed for the edification of the general public concerning news and views of Muleshoe High School.

10 Years Ago

1977

PIZZA HUT WILL BUILD IN MULESHOE

Construction of a new Pizza Hut on West American Boulevard is expected to get underway within the next two to three weeks, according to the new owner, Wendell Blankenship of Plainview.



MRS. BARBARA MILLS, MRS. MARLAN MILLS AND MITCHELL

Grandmother's Shower Honors Mrs. Mills

Mrs. Barbara Mills was honored with a grandmother shower at 2:30 p.m. Saturday, Oct. 3 in the community room of Summit Savings.

The honoree, her daughter-in-law, Mrs. Marlan Mills; and grandson, Mitchell greeted the guests.

Zona Gatewood and Kathie Ballard served cookies, punch, mints and nuts from crystal appointments.

The serving table was covered with a white cloth and accented with a centerpiece made of a potty chair with an arrangement of fresh ivy, balloons and baby toys. The table was also decorated with balloons. The honoree's and special guests corsages consisted of baby socks

and silk flowers.

Special guests were Mozell Durrett and Florene Upchurch, great grandmothers of Mitchell.

The hostesses gift was a potty chair and individual gifts. Hostesses for the occasion included: Lynda Low, Jo Harmon, Kathie Ballard, Zona Gatewood, Brenda Lackey, Sherri Ott, Diane Grumbles and Judy Lowder.

His Handicap

Little Bobbie—Aw, I could walk that tight rope as well as the girl in the circus if it wasn't for one thing.

Little Jimmie—What's that?

Little Bobbie—I'd fall off.

It's Fall Planting Time

Spring-flowering plants should be planted

NOW!

Be sure to have them in the ground before the first frost.

Bulbs have arrived, and we will be glad to help you with selections.

Kristy's Plants

1516 American Blvd.

CALENDAR OF EVENTS OCTOBER 8-14

THURSDAY, OCT. 8
FRIENDSHIP CLUB
2:30 p.m.

ODDFELLOWS LODGE
7:30 p.m.

HOBBY CLUB
2 p.m.

MULESHOE SQUARE
DANCE CLUB
8 p.m.

TOPS CLUB
6:30 p.m.

FRIDAY, OCT. 9
KIWANIS CLUB
6:30 a.m.

MONDAY, OCT. 12
COMMISSIONERS COURT
10 a.m.

SCHOOL BOARD
7 p.m.

TUESDAY, OCT. 13
WMU
2:30 p.m.

ATHLETIC BOOSTERS
7:30 p.m.

ALCOHOLIC ANONYMOUS
8 p.m.

ART ASSOCIATION
2 p.m.

JENNYSLIPPERS
12 (noon)
MASONIC LODGE
7:30 p.m.

REBEKAH LODGE
7:30 p.m.

ROTARY CLUB
12 (noon)

YOUNG HOMEMAKERS
7 p.m.

WEDNESDAY, OCT. 14
DUSTY PRAIRIE
EXTENSION CLUB
2:30 p.m.

LIONS CLUB
12 (noon)

In Fashion

The jewelry trend begun last year in Europe is now big in the U.S. this fall. The trend is towards "clustering" pins and other accessories. The newest is the clip-on watch that is worn anywhere on one's costume, but never on the wrist. These watches, with

Quartz movement and unlimited design, are considered smart in clusters on evening and sports wear.

Earhtones are very popular in all fashions and jewelry this fall. Don't, however, discard last year's colorful clothes. Accent a vivid color with hose and shoes of the same color.

True Value HARDWARE STORES

Fall Colorfest

Oct. 10
Thru
Oct. 31

EZ DOES IT.

9.98* Gallon
E-Z Kare Latex Flat Finish for walls and ceilings. Ideal for bedrooms. more

12.98* Gallon
E-Z Kare Flat Enamel leaves a tough, beautiful low-sheen finish. Scrubbable.

12.98* Gallon
E-Z Kare Semi-Gloss Enamel is ideal for kitchens, bathrooms. Scrubbable!

WeatherAll

10.98* Gallon
Flat Acrylic Latex House Paint stands up to tough weather. White, ready-mixed colors. HX

11.98* Gallon
Satin Acrylic Latex House Paint sheds dirt, so low sheen stays beautiful. SWP

TRU-TEST SPECIAL

4.99 Gallon
Flat Latex Wall Paint has a soft finish for interior walls and ceilings.

2.48 16 Fl. Oz.
X-O Stain Primer-Sealer & Stain Killer. Dries fast.

7.98 Gallon
Tru-Seal Waterproofing Coating. Clear. Dries fast.

TRU-TEST SPECIAL

2.98
Stripz-Em Paint & Varnish Remover in quart can or 14.5-oz. net wt. spray.

99c Your choice
Glass & Chrome or Spray & Wipe Cleaner cut through tough dirt.

1.50 11-Oz.
Siliconized Acrylic Latex Caulk dries quickly. In brown, white or clear.

1.88
Hi-Q Spray Enamel for a glossy finish on interior/exterior surfaces. 12.5 oz. net wt.

Savings Coupon

Coupon Expires Oct. 31, 1987 with coupon

1.59 without coupon 2.99
Mouse Killing Station includes bait and is safe, clean and disposable.

99c
10.6-Oz. Panel Adhesive for bonding wood or hardboard paneling.

9.99 Farmby's
Furniture Face Lift shines without refinishing! 3 simple steps, take less than one hour to do.

WERNER

10.99
Deluxe Brite Beam Quartz Halogen Light for backyard security.

31.88
6-Ft. Aluminum Stepladder has slip-resistant steps, safety-tread shoes.

79.99
24-Ft. Extension Ladder with Traction-Tred steps, double-rung lock.

"CHRISTMAS"

In October Sale

All Giftware And Picture Frames

1/2 PRICE

Other Bargains Throughout Store.

Do your early Christmas shopping while supplies last!!

Higginbotham-Bartlett Co.



214 MAIN
MULESHOE, TEXAS

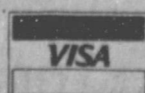

401 S. 1st

Fry & Cox, Inc.

272-4511



PRICE SAVER
**BATHROOM
TISSUE**

299¢
4 ROLL
PKGS.



PRICE SAVER
**PAPER
TOWELS**

399¢
JUMBO
ROLLS



**COCA-COLA
AND
DIET COKE**

99¢
2 LITER



PRICE SAVER
CS OR WK SWEET
**CORN, PEAS &
CUT
GREEN BEANS**

499¢
15.5 OZ.-
17 OZ.
CANS

PRICE Saver *Fall Festival
Of Savings*



PRICE SAVER ASSTD. SPAGHETTI SAUCE 32 OZ. JAR 79¢	PRICE SAVER SHEET FABRIC SOFTENER 40 CT. PKG. \$1.19	PRICE SAVER MIX FOR SPAGHETTI SAUCE 4 1.5 OZ. PKGS. 99¢	PRICE SAVER LAUNDRY DETERGENT 42 OZ. BOX 99¢
PRICE SAVER HOT COCOA MIX 12 PK. BOX 99¢	PRICE SAVER PLASTIC FABRIC SOFTENER RINSE ONE GAL. \$1.19	PRICE SAVER TACO SEASONING MIX 4 1.25 OZ. PKGS. 99¢	PRICE SAVER REG./PINK LIQ. DISH DETERGENT 32 OZ. BTL. 59¢
PRICE SAVER CHERRY/APPLE PIE FILLING 20 OZ. CAN 89¢	PRICE SAVER LDY. HVY. DUTY LIQUID DETERGENT 64 OZ. JUG \$1.59	PRICE SAVER KETCHUP 32 OZ. BTL. 79¢	PRICE SAVER TOMATO JUICE 46 OZ. CAN 79¢

GREAT MEAT PRICES!

SHURFRESH QUALITY HICKORY SMOKED SLICED BACON 1 LB. PKG. \$1.49
PRICE SAVER MILD OR HOT PORK SAUSAGE 1 LB. ROLL \$1.39
HEAVY GRAIN FED BEEF BONELESS ARM SHOULDER ROAST LB. \$1.78
HEAVY GRAIN FED BEEF BONELESS CHUCK STEAK LB. \$1.68
80% LEAN FRESH CHUCK QUALITY GROUND BEEF LB. \$1.48
SHURFRESH ALL BEEF HAMBURGER PATTIES LB. \$1.49
SHURFRESH ALL BEEF FAMILY BOX HAMBURGER PATTIES 10 LB. FAMILY BOX \$13.95
U.S.D.A. GRADE A SHURFRESH BAKING/ STEWING HENS LB. 69¢

PRICE Saver

PRICE SAVER CHICKEN MEAT SLICED
**BOLOGNA
OR FRANKS**

69¢
1 LB. PKG.

CHUCK I

\$1.39
LB.



SHURFRESH
BUTTERMILK OR
OLD FASHIONED
BISCUITS

699¢
10 CT. CANS



SHURFINE
WHIPPED
TOPPING

89¢
12 OZ. CTN.

GOLDEN
RIPE BANANAS

389¢
LBS.

SHURFRESH CHEDDAR CHEESE 8 OZ. PKG. 99¢
BORDEN ORANGE JUICE QUART 99¢
BORDEN HALF AND HALF 59¢
SHURFRESH CINNAMON ROLLS 9 1/2 OZ. CANS 99¢

SHURFINE CALIF. BLENDED VEGETABLES 16 OZ. PKG. 99¢
BORDEN NUTTY BUDDY 99¢
SHURFINE BROCCOLI & CAULIFLOWER 16 OZ. PKG. 99¢
PRICE SAVER CRINKLE CUT POTATOES 32 OZ. PKG. 69¢

CALIFORNIA FRESH GREEN ONIONS 4 BUNCHES 89¢
NEW CROP WASHINGTON DELICIOUS RED APPLES 3 LB. BAG \$1.29
CALIFORNIA FRESH BROCCOLI LB. 59¢
RED RIPE SLICING TOMATOES LB. 59¢

U.S. NO. 1
R
POT



PRICE SAVER
MACARONI AND
**CHEESE
DINNERS**

699¢
7 OZ.
BOXES



PRICE SAVER
**TOMATO
SAUCE**

699¢
8 OZ.
CANS



PRICE SAVER
ASSORTED FLAVORS
**SODA
POP**

59¢
2 LTR.
BTL.



PRICE SAVER
**ALL PURPOSE
FLOUR**

59¢
5 LB.
BAG



SHURFINE FROZEN
**ORANGE
JUICE**

99¢
16 OZ.
CAN



QUARTERS
**ALWAYS FRESH
MARGARINE**

499¢
1 LB.
BOXES



PRICE SAVER
**GRANULATED
SUGAR**

\$129
5 LB.
BAG



PRICE SAVER
**PRE-CREAMED
SHORTENING**

99¢
42 OZ.
CAN



PRICE SAVER
DOG FOOD

\$289
25 LB.
BAG

PRICE SAVER
VEGETABLE OIL

\$129
48 OZ.
BTL.

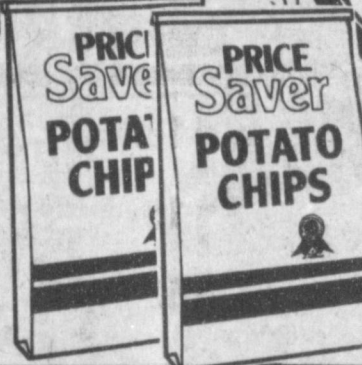

PRICE SAVER ASSTD.
POTATO CHIPS

\$139
1 LB.
BAG



PRICE SAVER
VIENNA SAUSAGE

399¢
5 OZ.
CANS



PRICE SAVER
**SALTINE
CRACKERS**

299¢
16 OZ.
BOX



PRICE SAVER
**ELASTIC LEG
DIAPERS**

\$599
CONV.
PAK



PRICE SAVER
**LIQUID
BLEACH**

59¢
1 GAL
JUG



PRICE SAVER
**PEANUT
BUTTER**

\$119
18 OZ.
JAR



PRICE SAVER
**IODIZED
SALT**

239¢
26 OZ.
BOXES

HEAVY GRAIN FED BEEF BONELESS

ROAST

38

RUSSET POTATOES

89¢
10 LB.
BAG

QUALITY GUARANTEED

PRICE SAVER FRUIT COCKTAIL	16 OZ. CAN	59¢	PRICE SAVER COFFEE CREAMER	22 OZ. JAR	99¢	PRICE SAVER FACIAL TISSUE	2 175 CT. BOXES	99¢
PRICE SAVER SLICED PEACHES	16 OZ. CAN	59¢	PRICE SAVER ASSTD. CAKE MIX	16 1/2 OZ. BOX	59¢	PRICE SAVER NAPKINS	300 CT. PKG.	\$129
PRICE SAVER BARTLETT PEAR HALVES	16 OZ. CAN	59¢	PRICE SAVER FUDGE/WHITE FROSTING	13 1/2 OZ. CAN	59¢	PRICE SAVER PLASTIC WRAP	200 FT. PKG.	79¢
PRICE SAVER 30W MOTOR OIL	2 QTS.	99¢	PRICE SAVER PANCAKE MIX	32 OZ. BOX	69¢	PRICE SAVER ALUMINUM FOIL	2 25 FT. ROLLS	89¢
PRICE SAVER TRANSMISSION FLUID	2 QTS.	99¢	PRICE SAVER PANCAKE SYRUP	32 OZ. BTL.	89¢	PRICE SAVER TALL KITCHEN BAGS	15 CT. PKG.	69¢
PRICE SAVER PINE CLEANER	28 OZ. BTL.	99¢	PRICE SAVER TEA BAGS	100 CT. BOX	99¢	PRICE SAVER SANDWICH BAGS	2 150 CT. PKGS.	99¢
PRICE SAVER ASSTD. SANDWICH COOKIES	2 LB. BAG	\$139	PRICE SAVER GRAPE JELLY	32 OZ. JAR	99¢	PRICE SAVER FOAM HOT CUPS	51 CT. PKG.	69¢
PRICE SAVER - TOASTED OAT OR CRISPY RICE CEREAL	13 OZ. BOX	\$129	PRICE SAVER MUSTARD	24 OZ. JAR	59¢	PRICE SAVER CAT LITTER	10 LB. BAG	89¢
PRICE SAVER 40% BRAN FLAKES	20 OZ. BOX	\$129	PRICE SAVER SALAD DRESSING	32 OZ. BTL.	89¢	PRICE SAVER ASSTD. RATION DOG FOOD	4 15 OZ. CANS	89¢
PRICE SAVER WHITE VINEGAR	GAL. JUG	\$109	PRICE SAVER RAISINS	15 OZ. BOX	99¢	PRICE SAVER LUNCHEON MEAT	12 OZ. PKG.	99¢
PRICE SAVER COFFEE FILTERS	200 CT.	79¢	PRICE SAVER GOLDEN/WHITE HOMINY	3 15 OZ. CANS	89¢	PRICE SAVER FILLED EVAPORATED MILK	3 12 OZ. CANS	99¢
GENERIC NACHO CHIPS	3 LB. BAG	\$239	PRICE SAVER PINTO BEANS	3 15 OZ. CANS	89¢	PRICE SAVER BLACK PEPPER	8 OZ. CAN	\$189
PRICE SAVER PICANTE SAUCE	16 OZ. JAR	\$119	PRICE SAVER SAUERKRAUT	3 16 OZ. CANS	99¢	PRICE SAVER DRY ROASTED PEANUTS	16 OZ. JAR	\$179
PRICE SAVER SALAD OLIVES	10 OZ. JAR	99¢	PRICE SAVER PORK & BEANS	3 16 OZ. CANS	99¢	PRICE SAVER DRY CAT FOOD	4 LB. BAG	\$129
PRICE SAVER RICE	2 LB. BAG	49¢	PRICE SAVER MEXICAN STYLE BEANS	3 15 OZ. CANS	99¢	PRICE SAVER LONG SPAGHETTI	32 OZ. PKG.	69¢
PRICE SAVER CHILI MIX	4 1 1/4 OZ. BAG	99¢	PRICE SAVER SPINACH	3 15 OZ. CANS	99¢	PRICE SAVER ELBO MACARONI	32 OZ. PKG.	69¢
PRICE SAVER CRANBERRY JUICE COCKTAIL	64 OZ. BTL.	\$139	PRICE SAVER TOMATOES	3 16 OZ. CANS	99¢	PRICE SAVER WIDE EGG NOODLES	16 OZ. PKG.	49¢
PRICE SAVER CRANAPPLE DRINK	64 OZ. BTL.	\$139	PRICE SAVER APPLE JUICE	64 OZ. BTL.	\$139	PRICE SAVER ASSTD. RAMEN NOODLES	6 3 OZ. PKGS.	89¢

PRICES EFFECTIVE OCTOBER 4-10, 1987

401 W. American Blvd.

272-4739

SERV-ALL

THRIFTWAY

Gold Star Awards

Cont. from Page 1

Tanksley, who presented a plaque to a 4-H parent, "who has gone the extra mile. Has displayed energy and leadership and always there when needed." The plaque was presented Bobbi Dunham.

Spencer Tanksley, Bailey County Extension Agent, added, "We also appreciate all the others who donate so much time and effort on behalf of the 4-H, including businesses, parents, and the Bailey County Commissioners."

Kandy McWhorther, Bailey County Home Extension Agent presented the two major awards given the 4-H youth, commenting, "The Gold Star Award is the highest award that can be received on the county level. This award is given annually to two 4-H'ers in Bailey County."

"The Gold Star Award represents the best, as do our 4-H'ers who receive the award. They have shown outstanding leadership and citizenship abilities. We can be proud of our recipients this year."

The first Gold Star Award was presented a young lady who attends Muleshoe High School, and a very active member of 4-H for eight years.

She has been active in photography, small animals, swine, foods and nutrition, clothing, leadership and citizenship. She has served as vice president of her 4-H club, on the county 4-H council and on the District 4-H Council.

The recipient was Carrol Copley, daughter of Mr. and Mrs. Jimmy Copley.

Receiving the second Gold SPS...

Cont. from Page 1

responsible for contacting the elderly person, assessing the situation, and matching that person with the community services or resources they may need.

SPS employees involved in the program have been trained to look and listen for certain warning signs -- a change in appearance or behavior, signs of confusion or disability, a normally well-kept yard that is left unattended, even an accumulation of newspapers or mail -- that may indicate an elderly person in distress.

The program will be administered by South Plains Association of Government's Resources United Program with Southwestern Public Service Company employees serving as the program's "eyes and ears" in the community.

Similar programs are being instituted throughout the SPS service territory by SPS and local community organizations.

MAC Bucks Increase

Cont. From Page 1

be announcing the winning ticket number four times a day - you will have until 5 p.m. on Tuesday afternoon to claim your MAC Bucks.

If the MAC Bucks are not claimed for that month, in the time allowed, the amount for the following month will be doubled, i.e., from \$25 to \$50. If unclaimed the next month, an additional \$25 will be added, then it will be \$75. So, you can see how it can grow from month to month.

Also, with a concentrated effort getting underway to add to the MAC membership, as the membership grows, so will the amount of money to be given away each month.

Windbreak Trees

Are Available

Until February

"In Blackwater Valley Soil and Water Conservation District is now accepting orders for windbreak trees," stated Carl Bamert, chairman.

Bamert added, "the tree selection is a little larger than last year and also there is a special wildlife seedling packet designed for use on Conservation Reserve Contracts."

"Stop by the Soil Conservation office, 105 E. Ave. D for application blanks and more information on tree selections and drip systems for the trees. Deadline on all orders is February 24, 1988."

Star Award was also a student at Muleshoe High School, and an active member of 4-H for four years.

His major projects have included beef, swine, sheep, safety, gardening, electricity, leadership, foods and nutrition, and money management.

He has served as an officer of his 4-H club, is on the county council and is alternate to the District 4-H Council.

Recipient of the Gold Star Award was Colin Tanksley, son of Mr. and Mrs. Spencer Tanksley.

A second, and major, award was presented two recipients. The 'I Dare You' award is presented annually to two Bailey County 4-H'ers. It is the second highest award that can be received at the county level.

Recipients are chosen because of their outstanding 4-H careers at the time of the award, and is a challenge for these honored 4-H'ers to continue to strive for excellence in their remaining years in 4-H.

A copy of William H. Danforth's book, 'I Dare You' was presented Melissa Toombs, daughter of Mr. and Mrs. Gary Toombs, and to April Watkins, daughter of Mr. and Mrs. Glen Watkins.

Other awards presented included:

BAILEY COUNTY FAIR TOP EXHIBITORS

High Point Senior Girl, Holly Huckaby and Carrol Copley.

High Point Senior Boy, Heath Scott; and 2nd High, Senior Boy, Colin Tanksley.

High Point Junior Girl, Courtney Tanksley; and 2nd High, Junior Girl, Shane Schuster.

High Pee Wee Girl, Carolyn Schuster.

RECORD BOOK LIST-1987

Zanna Huckaby, Senior, Clothing; Holly Huckaby, Senior, Citizenship; Colin Tanksley, Senior, Safety; Courtney Tanksley, Junior, Swine; Audra Lee, Junior, Foods and Nutrition.

ACHIEVEMENT AWARDS PINS - 1987

Gage Angeley, Leadership; Tiffany Angeley, Achievement; Fara Black, Bread; Clint Black, New Member; Carrol Copley, Food Preservation; Jeanie Cox, Citizenship; Michael Dunham, Beef; Kim Griswold, Food & Nutrition; Chad Griswold, Agriculture and Lori Hodges, Sheep.

Also, Suzy Hodges, Sheep; Amy Hooten, New Member; Heather Hooten, New Member; Holly Huckaby, Leadership; Stacy Kindle, Electric; Audra Lee, Foods I Nutrition; Justin Lee, New Member; Shane Schuster, Food Preservation;

With the new promotion beginning in January, each MAC member will be closely involved with getting potential customers into their stores as people come in to claim their prizes.

Bob Donaldson was named chairman of a committee of MAC electing to 'adopt' the first two miles east of Muleshoe on Highway 84.

It was explained that this will entail cleaning that stretch of the highway at least 12 times each year. The cleaning is a "Must" for April, during the beautification drive.

Donaldson said he needs four teams with seven people, or a total of 28 people, to assist with the adoption process.

The Highway Department furnishes vests and trash bags, and will pick up the filled bags. Aluminum cans will be separated from regular trash, sold, and the proceeds donated to local organizations.

Eddie Morris said there are 61 placements for 'adoption' in this district, and Lubbock has most of them tied up at this time. Application has been made to designate the two miles east of Muleshoe as being 'adopted.'

Harvey Bass asked the MAC to go on record commending Kerry Moore who was designated "1987 Speech Teacher of the Year," for the interest and recognition it has brought to Muleshoe, as well as for the outstanding work Kerry Moore has done in Muleshoe for more than 20 years.

Carolyn Schuster, New Member; Wade Wheeler, Electricity; Courtney Tanksley, Swine and Marianne Toombs, Swine.

Also, Melissa Toombs, Fashion Revue; April Watkins, Food & Nutrition; Neal Watson,

Kerry Moore

Cont. from Page 1

at State. 1964 - Shirley Smallwood - Nined Bovell - FIRST in Debate at State.

1965 - (none). 1966 - (none). 1967 - (none).

1968 - John Gulley went to State in Prose Reading (but did not place); Jim Mardis - SECOND in Persuasive Speaking at State.

1969 - Druscilla Damron (Hutton) - FIRST in Poetry Interp at State.

1970 - Leland Ferris - FIRST in Poetry Interp at State.

1971 - Bryan Brady - SECOND in Prose Reading and Greta Bamert - THIRD in Poetry Interp at State.

1972 - Martha Chapman & Linda Mason - FIRST in Debate at State and Brent Blackman - SECOND in Prose reading at State.

1973 - Perry Hall - FIRST in Persuasive Speaking; Chuck Smith - FIRST in Informative Speaking; Jennifer Davis - SECOND in Persuasive Speaking; Steve Block & Richard Meyers - SECOND in Debate.

1974 - Steve Block - Richard Meyers - THIRD in Debate; Jana Oyler and Lawren Hall - SECOND in Debate; Ronnie Bullock - FIRST in Informative Speaking; Denette Mann - FIRST in Persuasive Speaking and Larry Torres - FIRST in Prose Reading.

1975 - ONE ACT PLAY - 3rd at State; John Dean & David Smith - THIRD in Debate at State; Lawren Hall & Jana

Lloyd Pollard

Takes 'First' For This Week

This week, The Journal had to carefully check tiebreakers for all three winners in the weekly football contest. Two persons missed four games, and it was from these two that the top places were determined.

Lloyd Pollard and Carran Black both missed four games. But, when the tiebreaker scores were checked, Pollard was first place winner by one point. He was 41 points off on the double tiebreakers and Carran was 42 points away.

In third place was Joel Sinclair. He missed five games, along with half a dozen other people, but he was only 34 points off on the double tiebreakers, and all others were 40 or more points away.

James Edler holds a slight edge at this point in the contest, although there are several weeks to go to determine the grand prize winner. Elder has a first and third place to have 14 points at this time.

The winners this week in the football contest, with the winning team being shown in brackets include: Washington vs (Oregon); Hobbs, N.M. vs. (Littlefield); Lockney at (Muleshoe); Vanderbilt vs. (Tulane); (Arizona State) vs. Texas - El Paso; Pittsburgh vs (Boston College); (Georgia) vs. Mississippi; (Pacific) vs. New Mexico State; (Kansas) vs. Southern Illinois; Olton at (Dimmitt); (Arkansas) vs. TCU; (Wyoming) vs. San Diego State; Iowa vs. (Michigan State); Dalhart at (Tulsa); Duke vs. (Rutgers); (Miami FL) vs. Florida State; and (Abernathy) at Floydada.

The Mississippi vs. Memphis State game was not counted for this contest, as the typesetter failed to put Mississippi State.

The Journal had to make a couple of long distance calls this week, as some of the scores were hard to find for the latest contest.

In the tiebreaker games it was Florida 10 and LSU 13; and Texas A&M 21 and Texas Tech 27.

Everyone is against inflation in general but anxious for a little of it personally.

No teacher can do much with the brain of a pupil who doesn't want to learn.

Swine; Jamie Wheeler, Leadership; Wade Wheeler, Electricity; Steven Wauson, Swine; Larry Don Wauson, Swine; Tadd Young, Electricity; Charla Holt, Consumer Ed and Christy Holt, Foods & Nutrition.

Oyler - THIRD in Debate at State; Ronnie Bullock - FIRST in Informative Speaking at State.

1976 - John Dean and David Smith - SECOND in Debate; Morgan Pena went in Poetry Interp but did not place; Lashelle Lewis & Royce D. Clay, THIRD in Debate at State; Bill Durham - SECOND in Prose Reading; Mike O'Grady - SECOND in Persuasive Speaking.

1977 - Royce Clay & Tom Pepper - FIRST in Debate; Brad Baker - FIRST in Persuasive; Mark Lovelady - SECOND in Informative.

1978 - ONE ACT PLAY - 3rd at State; Royce D. Clay & Martin Nowlin - SECOND in Debate; Brad Baker - FIRST in Persuasive; Fran Berryhill - SECOND in Persuasive Speaking.

1979 - Fran Berryhill - FIRST in Persuasive Speaking at State.

1980 - ONE ACT PLAY - 2nd at State; Debra Bouchelle - FIRST in Informative Speaking; Fran Berryhill - FIRST in Persuasive Speaking; Jesse Silguero - THIRD in Prose Reading; Debra Stevens & Dana Brewer - THIRD in Debate.

1981 - ONE ACT PLAY - 3rd at State; Brenda Flowers & Dana Brewer - THIRD in Debate.

1982 - Brenda Flowers & Dana Brewer - THIRD in Debate; Betsy Lunsford - THIRD in Poetry.

1983 - ONE ACT PLAY - FIRST AT STATE; Brenda Flowers - THIRD at State in Informative Speaking.

1984 - ONE ACT PLAY - 2nd at State; Brenda Flowers - SECOND in Informative Speaking; Betsy Lunsford - SECOND at State in Poetry Interp.

1985 - ONE ACT PLAY - FIRST AT STATE.

Mules-Chieftains

Cont. from Page 1

This year, the Mules are hosting the Chieftains on their home field at 7:30 p.m., and even the weather man has tentatively agreed to cooperate. He may cooperate enough for the Mules to re-coup their loss to the Chieftains a year ago.

Most of the Mules are expected to be in good to excellent shape for the Friday night game. James Ziegenfuss is back, Johnny Garcia is back on a limited basis, and Sergio Gonzales is out for the year with a knee injury.

To date, at mid-season, the Mules have scored 137 total points to 25 for their opponents.

The Mules are averaging 5.2 yards per rush, with 237 rushes good for 1,242 yards. Their opponents, on the other hand, have been held to 158 rushes for 223 yards, an average of 1.4 yards each carry.

In passing, the Mules have completed 22 of 77 passes for 327 yards, an average of 14.9 yards per game. Also, their opponents have also completed 22 of 77 attempted passes, but just for 222 yards. Each has also had nine interceptions at midpoint in the season.

The Mules have also punted 17 times for 526 yards, an average of 30.9 yards per punt. Their opponents have punted 35 times for 1,060 yards, an average of 30.3 yards each time they punt.

The Mules have made 59 first downs by rushing; 13 by passing; and four on penalties for 76 first downs, an average of 15.1 per game, while their five opponents have made 16 first downs by rushing, eight by passing and six on penalties for a total of 30, or an average of six per game, although the Mules held Earth-Springlake to only two first downs, and Lockney made only one first down during the entire games.

The Mules have the dubious honor of holding the most penalties with 40-440 yards; while their opponents have 26-242 yards. The Mules have lost eight fumbles to nine for their opponents.

Individually, Michael Dunham

has 77 rushes for 442 yards and has received two passes for 31 yards, a total of 473 yards and five touchdowns.

Daniel Olivas has 38 rushes for 255 yards and eight receptions for 115 yards and six total touchdowns.

Armando Del Toro has carried the ball 58 times for 329 yards and three touchdowns and has two aerial receptions for 13 yards for a total of 342 yards.

Jeff Hicks has carried for 23 times for 28 yards, but has 17-56 passes completed for 263 yards and two TDs.

Shannon Simmacher has carried 21 times for 100 yards and one TD.

Jerry Mendoza has carried for 10 times, gaining 59 yards on the ground and has two aerial receptions for 24 yards. He also has one TD for the season.

Johnny Garcia has carried four times for 11 yards, and completed five aerals for 64 yards.

Timmy Shipman has carried six times for 18 yards and latched onto two aerals for another 19 yards.

Other receivers have included Ramon Garcia with seven yards and Miguel Sanchez with three yards.

At midway in the season, Miguel Sanchez and Jaime Olivarez have each been credited two points for safeties.

Friday night, district action starts, so for the best in football action, be at Benny Douglass Stadium before the 7:30 p.m. kickoff -- BACK THE MULES!!

Fall Memories

September brings with it (in most parts of the country) the first cool winds, school, football, burning leaves and nostalgia.

Why is it autumn produces such a tug on the memory? Perhaps it's because growth, and a summer, is dying and the end of a life cycle is visible. It's a beautiful death--red and yellow, in field and forest.

Colder weather is coming on, the end of a year as well as a season, and naturally one looks back.

The Bob Harmon Forecast

Sat., Oct. 10 - Major Colleges - Div. 1-A

Air Force	35	Navy	7
Alabama	35	Memphis State	13
Arizona	23	California	14
Arizona State	30	Washington	28
Arkansas	21	Texas Tech	12
Auburn	33	Vanderbilt	7
Baylor	35	SW Texas	14
Boston College	24	Army	16
Bowling Green	21	Ohio U.	20
Cincinnati	21	East Carolina	19
Clemson	28	Virginia	14
Eastern Michigan	22	Central Michigan	21
Florida	45	Fullerton State	7
Florida State	40	South'n Mississippi	10
Fresno State	28	Southern Illinois	16
Georgia Tech	42	Indiana State	6
Hawaii	23	New Mexico	13
Illinois	27	Purdue	21
Iowa	20	Wisconsin	10
Kent State	21	Ball State	14
Kentucky	21	Mississippi	13
L.S.U.	21	Georgia	17
Louisville	20	Maryland	17
Miami, FL	54	Maryland	6
Miami, OH	24	Western Michigan	13
Michigan	28	Michigan State	13
Minnesota	30	Northwestern	10
Missouri	34	Kansas State	7
Nebraska	45	Kansas	0
Nevada-Las Vegas	24	Utah State	10
North Carolina	27	Wake Forest	20
Northern Iowa	27	Iowa State	17
Notre Dame	23	Pittsburgh	7
NW Louisiana	24	SW Louisiana	16
Ohio State	24	Indiana	8
Oklahoma	42	Texas	17
Oklahoma State	23	Colorado	21
Oregon State	24	Akron	23
Pacific	23	Long Beach State	22
Penn State	33	Rutgers	13
San Jose State	37	New Mexico State	7
South Carolina	22	V.P.I.	13
South'n California	24	Oregon	15
Stanford	28	Washington State	27
T.C.U.	27	Rice	13
Temple	28	Tulsa	12
Texas A&M	38	Houston	6
Texas-El Paso	30	San Diego State	13
Toledo	26	Northern Illinois	21
Utah	20	Colorado State	7
Wyoming	26	Brigham Young	24

Other Games - East

Albany, NY	17	Fordham	10
Air Force	23	St. Lawrence	14
California State, Pa.	23	Shippensburg	21
Canisius	21	Buffalo U.	10
East Stroudsburg	24	Kutztown	23
Gettysburg	26	King's Point	17
Grove City	21	Thiel	7
Hamilton	35	Bates	10
Indiana U., Pa.	28	Clarion	13
Juniata	25	Moravian	20
Massachusetts Maritime	33	Fitchburg	7
Merchhurst	42	Buffalo State	6
Montclair	23	C.W. Post	17
Muhlenberg	14	Swarthmore	12
New Haven	45	District of Columbia	6
Plymouth	35	Maine Maritime	6
Salisbury	20	Glassboro	10
Slippery Rock	24	Lock Haven	17
Susquehanna	26	Delaware Valley	6
Tufts	27	Bowdoin	7
Union, NY	20	Worcester Tech	13
West Chester State	34	Edinboro	6
Widener	22	Lycoming	20

Other Games - Midwest

Ashland	26	Georgetown, Ky	21
Augustana, IL	37	Illinois Wesleyan	10
Baker	23	William Jewell	7
Baldwin-Wallace	24	Muskingum	20
Bethany, KS	35	McPherson	6
Cameron	30	NE Oklahoma	14
Carleton	27	St. Olaf	13
Central Missouri	26	Missouri Rolla	14
Centre	27	Earlham	8
Concordia, NE	27	Doane	20
Dayton	35	DePaul	13
Denison	30	Kent State	13
Emporia State	24	Missouri Southern	17
Evansville	23	Valparaiso	17
Findlay	31	Tiffin	7
Gustavus Adolphus	22	St. Johns	20
Hillsdale	33	Wayne State, MI	7
Illinois Wesleyan	27	Shelby	21
Kansas Wesleyan	21	Northeastern Illinois	10
Lakeland	28	North Dakota U.	17
Mankato	24	SW Baptist	21
Millikin	24	Culver Stockton	10
Missouri Valley	24	Heidelberg	10
Mount Union	24	NE Missouri	20
NE Missouri	24	Northern Colorado	23
Nebraska-Omaha	25	Nebraska-Kearney	17
North Central	40	St. Cloud	8
North Dakota State	42	Northwood	7
Northern Michigan	23	Benedictine	20
Panhandle	38	Missouri Western	7
Pittsburg	24	Evangel	6
SE Oklahoma	42	Linc.	6
Southeast Missouri	31	St. Francis	12
St. Francis	33	Wmoria State	13
SW Minnesota State	28	Central Oklahoma	7
Texas A&M	28	Delaware	10
Wilmington	28	Wisconsin-Eau Claire	14
Wisconsin-Stevens Point	24	Marquette	7
Wittenberg	24	Wittenberg	7

Other Games - South & Southwest

Abilene Christian	28	Eastern New Mexico	20
Alabama A&M	23	North Alabama	17
Alabama State	38	Newberry	13
Arkansas-Newman	28	Arkansas-Monticello	13
Central Arkansas	34	Savannah State	10
Central Florida	23	Shippensburg	14
Concordia			

Southwestern Geo-thermal
Earth-Coupled Heating Cooling Systems

Mammoth
SOL-A-TERRA II
HEAT PUMP

Dee Puckett
Stanley Wilson
BOX 405
TACL. B002676 144444

HP 806/272-4180
806/272-5557

PACIFIC vs LONG BEACH STATE

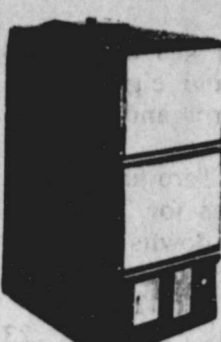
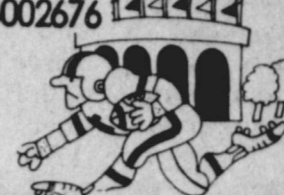
Ben Franklin
Better quality for less

17 Piece
Tool Kit
special \$200

Mon.-Sat. 8 to 8
Sun. 12 to 5

2104 W. Amer. Blvd.
ARIZONA vs CALIFORNIA



Ask Us About Family Insurance Review!

Call Rickey Barrett
Free- No Obligation Available To Anyone

Bailey County Farm Bureau

• LIFE • AUTO • HOME • CROP

1612 W. American Blvd.
272-4567

ARIZONA STATE vs WASHINGTON



Muffler

Custom Exhaust Specialists

201 N 1st
Muleshoe
272-5333

BOWLING GREEN vs OHIO U.



Higginbotham-Bartlett Co
JOHN-MANVILLE

INSULATION

R-11 3 1/2 in. 14¢ Sq. Ft.
R-19 6 in. 23 1/2¢ Sq. Ft.

215 Main 272-3351

DIMMITT at LITTLEFIELD



FOOTBALL CONTEST

Grand Prize: \$50⁰⁰

Weekly Prizes

1st **\$10⁰⁰** 2nd **\$7⁵⁰** 3rd **\$5⁰⁰**

Henry Insurance Agency, Inc.

Kenneth R. Henry
CERTIFIED INSURANCE COUNSELOR
REAL ESTATE BROKER

Ronnie Holt AGENT
Judy Coker AGENT

111 W. Ave. B
272-4581

HAWAII vs NEW MEXICO



Viola's Restaurant
For The Best Mexican Food
Come To Viola's!!

Open 11am. - 9:30
Closed On Tuesday
2002 W Amer. Blvd.
272-3838

SOUTH'N CALIFORNIA vs OREGON



CONTEST RULES:

1. IN EACH ADVERTISEMENT YOU WILL FIND A GAME LISTED. CIRCLE THE TEAM YOU THINK WILL WIN. The person's score that most closely matches the TIE BREAKER SCORE will be declared the winner. If several persons are still tied the prize money will be split.
2. The contestant must be 12 years of age or older.
3. Only one entry per person may be made for any one contest.
4. Bring your entry blank by The Journal office by 5:00 p.m. Friday, or, if mailed, the entry must be postmarked no later than 5:00 p.m. Friday. Write "FOOTBALL CONTEST" on the mailed entry, and mail to P.O. Box 449, Muleshoe, Texas 79347.
5. Circle the winners and WRITE IN THE SCORE of the tiebreaker game. This score will be used to break weekly as well as determine the grand prize winner. Decision of The Journal's scoring judges will be final.
6. Check the team you think will win; 10 points for first place, 6 points for second place and 4 points for third place.
7. To count for grand prize, entries must be on official blank printed in the paper.

Leal's El Nuevo Restaurant
Celebrating 30 Years of Business in Muleshoe.
Closed Mondays
1542 W. Amer. Blvd.
272-3294

ILLINOIS vs PURDUE



Shipman's Body Shop
Auto Painting
FREE ESTIMATES
Tractor Glass & Windshields

"We Appreciate Your Business"

410 N 1st 272-4408

FLOYDADA at TULIA



SUPPORT THE MULES

Official Entry Blank

name _____
address _____
phone _____

TIEBREAKERS

T.C.U. VS RICE
ARKANSAS VS TEXAS TECH

Bob Stovall Printing
No Job Too Large Or Too Small
Visit Bob Stovall For All Your Commercial Printing

221 E. Ave. B 272-3373

KENTUCKY vs MISSISSIPPI



WES-TEX FEED YARDS, INC.
Custom Cattle Feeding
272-7555

Muleshoe, Texas 79347

STANFORD vs WASHINGTON STATE



1st Weekly Winners: 3rd
Lloyd Pollard 2nd **Joel Sinclair**

Carran Black

Western Drug Co.
"For All Your Prescription Needs Visit The Friendly People At Western Drug"

144 Main 272-3106

L.S.U. vs. GEORGIA



Farmers Co-Op Elevators
3 Locations To Serve You

Clays Corner
Enochs
Muleshoe 272-4335

OREGON STATE vs AKRON



★ District 2-AAA

Football Schedule

Oct. 9	★ Muleshoe vs Friona	7:30	Here
Oct. 16	★ Muleshoe vs Floydada	7:30	There
Oct. 23	★ Muleshoe vs Littlefield	7:30	There
Oct. 30	★ Muleshoe vs Tulia	7:30	Here
NOv. 9	★ Muleshoe vs Dimmitt	7:30	There

Lenau Lumber Company
For all your fix-up, paint-up needs remember Lenau Lumber. 202 E. Ash 272-4222

Our Specialty Is Quality Building Materials
NEVADA- LAS VEGAS vs UTAH STATE



Decorator's Nursery and Floral Inc.
A Complete Floral Service

616 S. 1st 272-4340

WYOMING vs BRIGHAM YOUNG



Irrigation Pumps & Power, Inc.

LINDSAY
A SUBSIDIARY OF DEKALBI AGRICULTURE, INC.

Pump Sales & Service
Pivot Parts & Service
Pump Efficiency Testing

Hwy 70 Earth 257-3855
W. Hwy 84 Muleshoe 272-4483

OKLAHOMA STATE vs COLORADO



Muleshoe Fertilizer SUPPORTS
The Muleshoe Mules
Kearney, Preston & Jason Scoggin

Hwy 70 Office 272-3443
Home 272-4846
Mobile 272-3001

OKLAHOMA vs TEXAS



BAMERT TRUSTWORTHY

Rt. 3 Box 1120
272-4787 or 272-3539

FRIONA at MULESHOE





MULES' TALE



Co-Editors Justine Hanes and Deborah Lackey

Thursday, October 8, 1987

Official Publication of Muleshoe High School Written and Edited by Students of the Muleshoe Schools

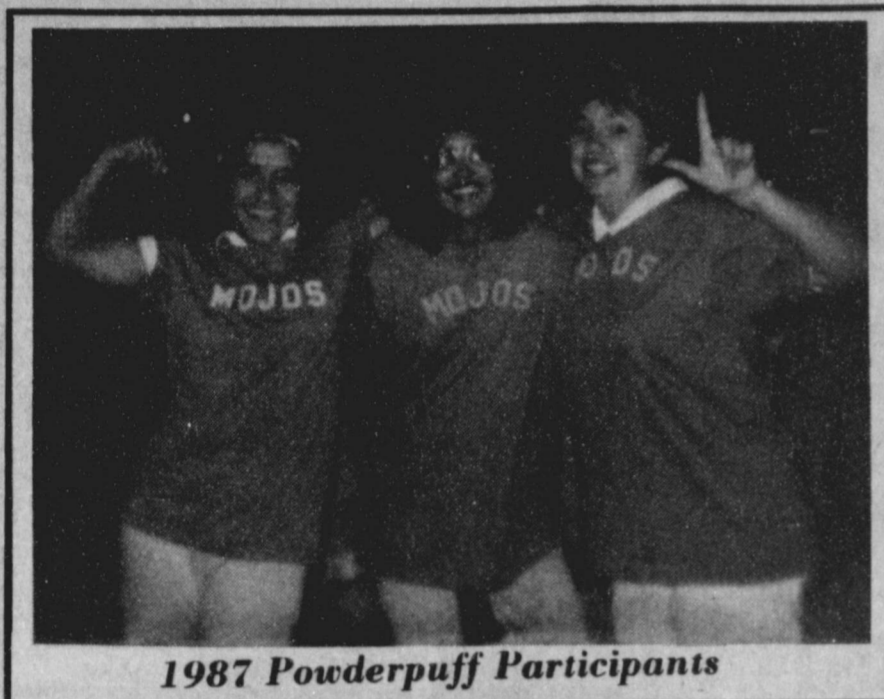

1987 Powderpuff Participants

MHS Classes Organize

Class officers for the 1987-88 school year were elected last week. The senior class officers are: Armando Del Toro, President; Sergio Gonzales, Vice-President; Jennifer Green, Secretary-Treasurer; Elizabeth Posadas, Student Council Representative. The sponsors for the senior class are: Mrs. Stephanie Barrett, Lonnie Scott, Jerry Johnson, and Linda Tank-sley.

For the Junior class: Selina Gonzales, President; Norma Jean Del Toro, Vice-President; Mychelle Stout, Secretary-Treasurer; Debbie Brown, Pub-

Special Thank You From Junior Class

The Junior class would like to send a special "Thank You" to the people and businesses who donated their time and wood for the competitive bonfire last Thursday night. Even though the Juniors did not win, they had great fun. Thank you all once again!!!

The Pre-game supper is being served by H.E.C.E. This Friday night before the Muleshoe-Friona game. Supper will be served from 5:30 to 7:30. The main course will be Baked Ham. Tickets are \$5.00 for adults and \$3.00 for children twelve and under.

The class with the overall best attendance for the four weeks of October (October 5 Thru October 30) will be awarded \$200.00 for their class fund. Any class which has 100% attendance for any five day week of the contest will win \$50.00 for their class fund.

Four MHS Students Receive Rotary Awards

The Rotary Youth Leadership Awards were given to four students at Muleshoe High this summer. To receive this award the students attended the Rotary leadership camp at Vadito, New Mexico. Kevin King and Shawn Nieman attended the boys' camp and Deborah Lackey and Jodi Ferris attended the girls' camp. The Muleshoe Chapter of Rotary sponsored these students to the camps.

The students listened to various speakers and participated in several activities. The speakers and activities both promoted positive thinking and leadership qualities in young people.

All four of the students were featured as the program at the September 29 Rotary luncheon. Kevin and Shawn related the misadventures of the male camp and Deborah, told of the speakers and events at the female camp. Jodi showed a video tape of the girl's camp.

All of the students had a wonderful time and would like to say thanks to the Rotary for sending them!

licity Chairman; Justine Hanes, Student Council Representative. The class sponsors are: Denise Keeling, Jean Allison, Mike Summers, and Mark Heidel.

Sophomore class chose these students to represent their class: Amber Green, President; Andy Langfitt, Vice-President; Amy Montgomery, Secretary-Treasurer; Adelaido Godinez, Student Council Representative. Their sponsors will be: Kyle Carver and Marquita Adamson.

Sponsors for the Freshmen class are Coleen Tollett and Ruben Osuna. The Freshman elected the following students to handle their duties: Hector Flores, President; Monica Pacheco, Vice-President; Michelle Dent, Secretary-Treasurer; Marsha Wilson, Student Council Representative.

Faculty Members Participate In District Activities

Two members of Muleshoe High School's faculty have had recent honors given to them.

Lucy Smith, the M.H.S. business teacher, has been selected as the outstanding secondary business education teacher of District 17 of the Texas Business Association for Texas Business Education Association for the year.

Because Mrs. Smith was chosen as outstanding teacher of this district, she is automatically a nominee for the state outstanding business teacher of the year which will be chosen at the Texas State Business Association meeting in Waco on October 2-4. Congratulations Mrs. Smith!!

Mr. Kerry Moore, the M.H.S. Speech and Theatre teacher, is serving on two U.I.L. committees this year. He is Coordinator for "Introduction of Oral Interpretation" and Moderator for "New Prose and Poetry Interpretation List for the U.I.L." Mr. Moore is also serving on the U.I.L. Advisory Committee of the Texas Speech Communication Association. This is a professional organization which seeks, among its numerous activities, to enhance each member's teaching and awareness for communication needs at the high school, college, and university level.

Phone-Agers
Youth calls to youth. Maybe that's why your telephone is always tied up.
-Press, Sheffield, Ind.

Self-Selling
It's all right to believe in yourself...but don't be too easily convinced.
-Tribune, Chicago.

Powderpuff Tilt Ends In Tie

Black and blue were evident all over the Benny Douglass Stadium last Monday night when the FTA at MHS sponsored the traditional clash between freshmen and seniors versus the sophomores and juniors, ended with a tied score of 12-12. The junior and sophomore team coined the name "Mojos" and the senior and freshman team called themselves the "Weiser Buddies."

The Mojo king was Jeff Hicks, escorted by Debbie Brown. Jeff is a junior and is quarterback for the Muleshoe Mules. Other Mojo king candidates and their escorts were: Timmy Shipman, escorted by Michelle Cox, Austin Swint, escorted by Mychelle Stout; and Michael Dunham, escorted by Krystal Angeley. The 1987-88 king for the Weiser Buddies is Ramon Garcia, escorted by Caroline Liles. Ramon is a senior and is also a "Mighty Mule." His court consisted of Johnny Garcia, escorted by

Cross Country Improves

In the running steps of one of the most active athletic groups at this time, the Cross Country team is doing well this year. They have already been to five tournaments and are improving with each one they attend. The Cross-Country coach, Jerry Johnson, said that most of the runners are improving by approximately 1/2 to 2 minutes over last year. He said that the runners have been finishing in the top half of the teams at the meets and are looking forward to representing Muleshoe at the State meet.

The male Cross Country team this year is: Greg Garcia, Richard Ring, Michael Garza, Hector Reyes, Miguel Sanchez, David Orozco, Juan Pacheco. The girl's team includes Jennifer Green, Jenifer Hayes, Michelle Cox, Amber Green, Amy Harrison, Lilly Garza, and Debbie Green.

We would like to wish both teams good luck in all your meets!

Who Knows?

1. In what country did the Aztec Indians live?
2. Name the Transportation Secretary.
3. What American colony was founded by James Edward Oglethorpe?
4. What is sometimes referred to as being "nine tenths of the law"?
5. Who said, "A loving heart is the beginning of knowledge"?

Answers to Who Knows

1. Mexico.
2. Elizabeth Dole.
3. Georgia.
4. Possession.
5. Thomas Carlyle.

One Minute Sports Quiz

1. For whom does Don Baylor play baseball?
2. Who is Tim Wilkison?
3. Who was the first female golfer?
4. What two fighters battled for over seven hours, 110 rounds?

The Answers:

1. The Minnesota Twins.
2. Promising young U.S. tennis star from Asheville, N.C.
3. Mary, Queen of Scots, in the 16th century.
4. Jack Burke & Andy Bowen, in New Orleans, in 1893, to a draw.

Missy Smyer; Jerry Mendoza, escorted by Amy Bean; and Sergio Gonzalez, escorted by Joey Heathington.

Highlights of the night's activities included misunderstood cues, some scuffles, several outstanding plays, and a variety of comical events. Michelle Cox and Lisa Triana made touchdowns for the Mojos, and Joey Heathington and Caroline Liles scored for the Weiser Buddies. Mychelle Stout intercepted a pass but the Mojos failed to capitalize on this play; Amy Bean ran two touchdowns, but both were called back because of penalties.

Cheerleaders Active

The Muleshoe High School cheerleaders are still in the process of selling Spirit Flags and Spirit Wind Socks. If you would like to purchase one of these spirit raisers, please contact one of the cheerleaders soon. These will be flown every Friday. The cheerleaders would also like to thank the city businesses for having their flags up on Thursdays and Fridays. Keep up the Mule spirit!!

Moore Chosen Outstanding Speech Teacher

Kerry Moore, speech and theatre teacher at Muleshoe High School, was named speech teacher of the year at the 1987 convention of the Texas Speech Communication Association, which was held in Houston October 1-3. Moore was one of five finalists for this honor, and the other four nominees were from class 5-A schools.

After graduating from West Texas State College in Canyon in 1960, Moore began his teaching career in Muleshoe High School. His professional responsibilities have covered a wide range of areas, including the teaching of world history and English. He has also coached girls' basketball, tennis and volleyball, and he served as senior class sponsor for eighteen years. For the past twenty-seven years, he has been advisor for the Future Teachers' Association at MHS. Moore has held various offices, both in educational and community organizations. He is past president of both the Texas State Teachers' Association and the Texas Classroom Teachers' Association. He was previously president of the Muleshoe Rotary Club and vice president of the Muleshoe Chamber of Commerce.

Moore has been an active participant in the Texas Speech Communication Association since 1970; he has served in various capacities during this time, including chairperson of several committees and a member of the UIL Advisory Committee and the Speech and Drama in the Public Schools Committee. He has been the coordinator of several workshops for Texas Educational Theatre Association and West Texas Speech Association and has served the Texas Forensics Association as secretary and the Texas Educational Theatre Association as a member of the finance committee. He is currently vice president of the West Texas Speech Association and is a member of several professional organizations.

Honors that have been received by Moore include Muleshoe's "Outstanding Citizen," Muleshoe's "Outstanding Educator," TFTA's "Advisor of the Year," Muleshoe High School's "Outstanding Faculty award," "Outstanding Young

Man of America" and "Personalities of the South." In his capacity as drama and speech coach, Moore has taken UIL participants to state all but three of the twenty-eight years that he has been at MHS. During this time, his UIL one-act plays have been performed seven times at the state level, and they have received two first-place awards, two second-place awards, and three third-place awards. In addition to this impressive record, he has also had many students who placed in individual events at the state level, including twenty students who placed first, seventeen students who placed second, and sixteen students who placed third.

Kerry Moore and his wife Pat were married in June of 1972, and they are active members of the community and of the Muleshoe Church of Christ. Pat is highly supportive of Kerry and of his teaching responsibilities. Moore's philosophy of teaching reveals why he is so successful in the classroom. He states, "In accepting the responsibility to teach, I am aware that I need to grow constantly in knowledge and experience. I know that learning will not occur for my students unless I am able to transform my wisdom into a challenging stimulus for their imagination. I am convinced that there is no greater challenge than the one I face each hour I walk into my classroom, and that there is the responsibility to teach, to understand, to stimulate, and to evaluate each student. In time I expect my students to forget many of the facts which I present to them each day. My hope is that the influence of our shared ideas and experiences will not fade. Teaching is my profession, my way of life, my opportunity to fulfill what I believe to be the greatest profession."

The administration, faculty, and students at Muleshoe High School congratulate Kerry Moore, speech teacher of the year.

Moore's philosophy of teaching reveals why he is so successful in the classroom. He states, "In accepting the responsibility to teach, I am aware that I need to grow constantly in knowledge and experience. I know that learning will not occur for my students unless I am able to transform my wisdom into a challenging stimulus for their imagination. I am convinced that there is no greater challenge than the one I face each hour I walk into my classroom, and that there is the responsibility to teach, to understand, to stimulate, and to evaluate each student. In time I expect my students to forget many of the facts which I present to them each day. My hope is that the influence of our shared ideas and experiences will not fade. Teaching is my profession, my way of life, my opportunity to fulfill what I believe to be the greatest profession."

The administration, faculty, and students at Muleshoe High School congratulate Kerry Moore, speech teacher of the year.

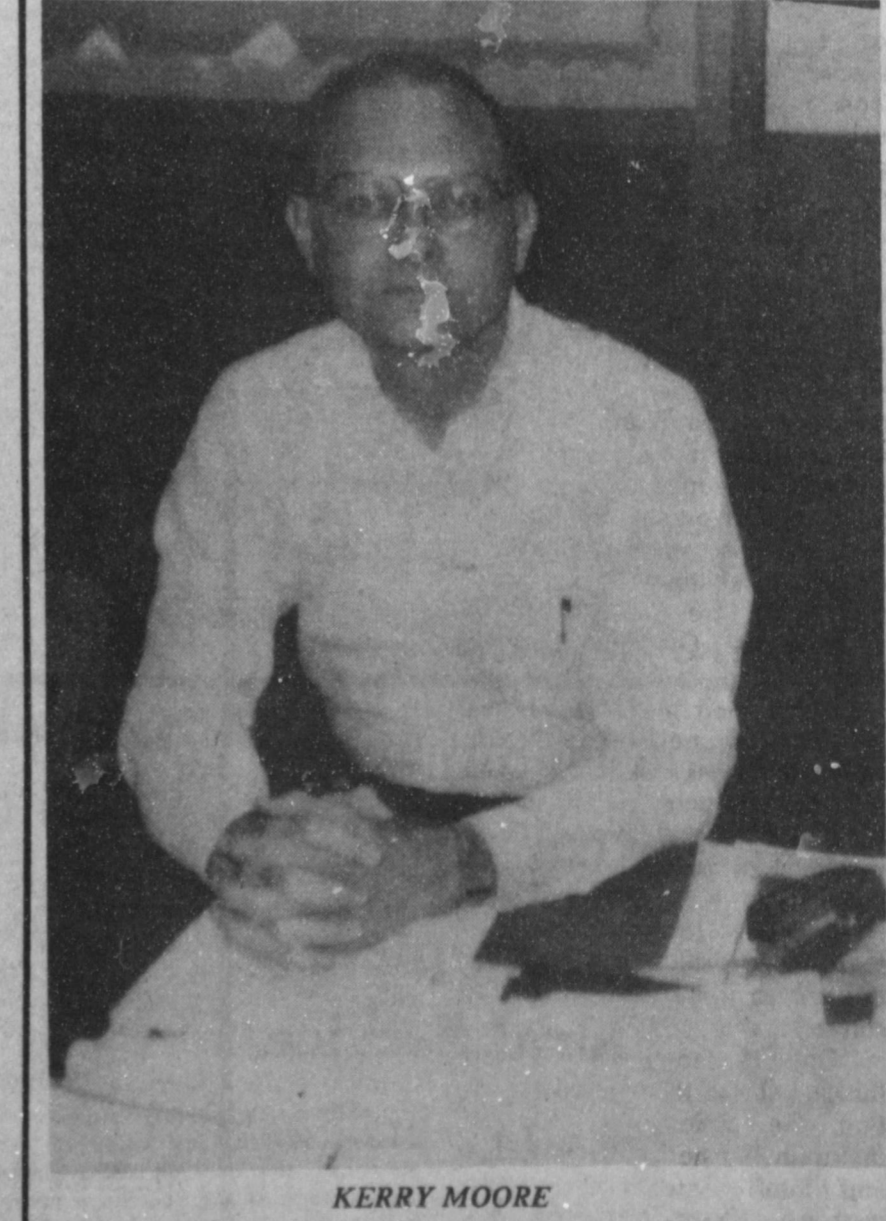

KERRY MOORE



PRESENTED "I DARE YOU" AWARD--Each year, during the annual Bailey County 4-H Awards Banquet, two 4-H'ers are presented the William Danforth 'I Dare You' award. This year's winners were Melissa Toombs left, and April Watkins.

Adult Classes Now Underway

English, reading, arithmetic, science, government, and other courses will be taught in free classes for adults at Watson Junior High School. Classes are for adults with less than a high school diploma. This program is designed to improve a person's ability to secure employment, qualify for a job promotion, achieve a certificate of high school equivalency (GED), and to become a more efficient consumer and a more active citizen. Supplementary areas of instruction include consumer education, occupational opportunities and requirements, health education, citizenship, government, home and family life, science, history and literature. Classes are also available for adults who cannot read, write, or speak English. Classes are meeting on Tuesday and Thursday evenings from 7-9:30 p.m. and adults may enroll anytime that classes are in session. For additional information, call Elizabeth Watson at 272-3325.



MAC BUCK WINNERS--It was three ticket numbers drawn, and three winners emerge during the October MAC Buck drawing in downtown Muleshoe last Saturday. From left, front, are Ruby Garner, winner of \$100; Rejina Clarkson, \$50 winner; and Mary Archer, winner of \$25. Pictured in the background from left, are MAC officers Eddie Morris, Harvey Bass and Bob Donaldson.

WATCH FOR THE SIGNS...

SPEED LIMIT 65

Maximum legal speed for cars, motorcycles, commercial buses and light trucks in rural zones of Interstate designated highways only.



SPEED LIMIT 55

Still the maximum legal speed permitted in most highway zones.

...it's to your safety advantage.

A courteous reminder from the DPS Troopers.

Palo Duro Hospital Announces Chemical Dependency Treatment

Palo Duro Hospital is pleased to announce the opening of its new Adult Outpatient Chemical Dependency Treatment Program. This program is the first hospital-based, structured outpatient program in the Panhandle area.

The comprehensive program will help patients understand and accept that chemical abuse is not a moral weakness. It will assist them in establishing realistic goals and give them ways to cope with the stress of life without alcohol and drugs. It will also encourage them to become involved with self-help groups where they will receive ongoing support during the recovery process.

The outpatient program is tailored to the needs of each patient and consists of lectures, group therapy, personal development groups and patient/family education.

The program's director, Cynthia Benson-Adams, has spent eight (8) years working in the field of chemical dependency and holds a Master of Science degree in Counseling and Psychology. In addition, she brings experience in organizing and managing an outpatient program of this type.

Robert Gross, M.D., will serve as the program's Medical Director; Dr. Gross holds a certificate in Addictionology. Robert Stout, Ed.D., has been selected as the program's psychologist. In addition to these experts, the program is also staffed by caring, competent professionals who will serve as therapists.

"The outpatient program is not designed to take the place of inpatient treatment," says Benson-Adams. "Rather, it is designed to fill a much needed gap in chemical dependency treatment. We will serve three main types of patients; the first are those who are in the early stages of dependency before the disease has become debilitating. The second is for those patients who have gone through an inpatient treatment program and feel that more assistance is needed for proper recovery. The third type of patient we want to treat is those who have had a period of abstinence, but feel that they are in a sort of 'recover rut'. Oftentimes, these people need assistance in re-assessing their goals and priorities, learning new coping skills, and optimizing skills already learned in treatment. Recovery is an ongoing process and continual support is needed."

Although a program of this type is new to the Panhandle area, it has been successfully utilized in other parts of the country.

"One of the most exciting things about this program is that the patient is able to maintain his/her work patterns and family interactions while learning about chemical dependency and how to handle the

stresses of life without dependence."

Classes will be held from 5:30-9:00 p.m., Monday-Thursday. Orientation to the program will be held every Friday, and new class participants will begin the program every Monday.

An initial consultation is provided free of charge. For more information, contact Cynthia Benson-Adams at Palo Duro Hospital, 655-7751.

STRAIGHT TALK FROM TDA
MIKE MOELLER
DEPUTY COMMISSIONER
TEXAS DEPARTMENT OF AGRICULTURE

What's In A Label?

Reading labels to figure out the content and quality of packaged food can be a numbing experience. Faced with the task of interpreting long lists of "real food" ingredients, plus flavor enhancers, dyes, stabilizers and other seemingly mysterious chemical compounds, the average shopper finds it almost impossible to make a discriminating choice.

Experienced label-readers stress that under federal law ingredients must be listed in order of decreasing predominance, by weight. So if a mayonnaise label lists "soybean oil, eggs, water, vinegar, lemon juice, salt and sugar," you know that it contains more oil than eggs, more eggs than water, and so on.

By the same token, if the ingredient list for your favorite cookies starts out "sugar, corn syrup, flour..." then you know you've been buying a product that contains mostly empty calories and that may be bad news for your teeth and waistline.

Label-watchers should pay close attention to the catch-all phrase, "may contain one or more of the following oils..." followed by a list. If that list includes palm, palm-kernel or coconut oil, be aware that the product may increase your intake of saturated fat. All vegetable oils except the three "tropical fats" just named are low in saturated fat. Since tropical fats cost less, they are frequently substituted for more healthful vegetable oils.

Food additives must be approved by the federal Food and Drug Administration. But FDA approval doesn't necessarily end all the health and safety questions about an additive. For instance, controversy continues over the artificial sweeteners saccharin and aspartame, despite their FDA-approved status.

If overwhelming scientific research associates significant health risks with the use of a particular additive, FDA may ban its use. That happened in the case of Red Dye No. 2 and the artificial sweetener cyclamate.

Some additives cause allergic reactions in some people. An example is MSG (monosodium glutamate), a flavor enhancer widely used in Chinese food and processed soups. Questions about MSG's safety caused baby-food manufacturers to stop adding it to their products in 1969.

Most food additives are generally regarded as safe. To help you make the most of your label-reading efforts, here are some common food additives that, despite their strange chemical names, have been found to have no ill effects.

MAGNUM



Introducing the first all-new tractors from Case IH

Case IH put more into the new MAGNUM tractor line than any farm tractors developed in over twenty years. Here's why you'll get more out of it:

MAGNUM means more. Outstanding field performance from a new 505 cubic inch turbocharged engine with reserve power. MAGNUM power.

The MAGNUM tractor's powershift puts 18-speeds of shift-on-the-go workpower at your fingertips—standard. And only MAGNUM tractors offer a full powershift creeper transmission with six additional speeds from .5 to 2.1 mph... for more control and performance. MAGNUM performance.

The MAGNUM tractor's new larger cab has 48 square feet of window area... virtually unobstructed visibility... more room... and more seating comfort. MAGNUM comfort.

It all adds up: Case IH MAGNUM tractors are setting new standards for the 130-195 PTO hp power range and for you. See us for details.

MAGNUM means more.

C & H Equipment

Telephone 806/272-5514

West Highway 84 • Muleshoe, Texas 79347

WOOD - JORDAN INC.

PHONE (806) 257-3484

P.O. BOX 415 EARTH, TEXAS 79031



18. Legal

18. Legal

ORDINANCE NO. 277A
AN ORDINANCE APPROVING THE ADOPTING OF A BUDGET FOR THE FISCAL YEAR BEGINNING OCTOBER 1, 1987 AND ENDING SEPTEMBER 30, 1988.

WHEREAS, the City Manager of the City of Muleshoe has prepared and submitted to the City Council a budget estimate of the expenditures and revenues for the City of Muleshoe of the fiscal year beginning October 1, 1987 and ending September 30, 1988, which has been approved and adopted.

NOW THEREFORE BE IT ORDAINED BY THE CITY COUNCIL OF THE CITY OF MULESHOE, TEXAS.

Section 1. That the budget estimate of the revenues of the City of Muleshoe and the expenses of conducting the affairs thereof for the ensuing fiscal year, beginning October 1, 1987 and ending September 30, 1988, as submitted to the City Council by the City Manager of said City, and as changed or amended by the City Council, be and the same is, in all things, adopted and approved as the budget estimate of all the current expenses as well as the fixed charges against said City for the fiscal year beginning the 1st day of October, 1987, and ending the 30th day of September, 1988.

Section 2. That the sum of \$1,222,204.00 is hereby appropriated out of the General Fund for payment of operating expenses and capital outlay of the City Government, as set forth in detail in the budget.

Section 3. That the sum of \$25,993.75 is hereby appropriated out of the General Debt Service Fund for the purpose of paying the accruing interest and redeeming the serial bonds and warrants as they mature, on the general debt service bonds and warrants as listed in detailing the budget.

Section 4. That the sum of \$491,467.00 is hereby appropriated out of the Water & Sewer Revenue Fund for the paying of operating expenses, capital outlay, and debt service for the Water & Sewer Revenue Fund, as set forth in detail in the budget.

Section 5. That the sum of \$110,000.00 is hereby appropriated out of the Revenue Sharing Fund for the payment of operating expenses and capital outlay of City Government, as set forth in detail in the budget.

Section 6. That the sum of \$1,452,131.67 is hereby appropriated out of the Airport Fund for Payment of operating expenses and capital outlay of the Municipal Airport, as set forth in detail in the budget.

Section 7. That the sum of \$172,479.00 is hereby appropriated out of the Sanderosa Well Field Fund for payment of the operating expenses and capital outlay of the Sanderosa Well Field, as set forth in detail in the budget.

Section 8. That the sum of \$96,870.00 is hereby appropriated out of the Waterworks and Sewer System General Obligation 1986 Interest and Sinking Fund for the purpose of paying the accruing interest and redeeming the serial bonds and warrants as they mature, on the City of Muleshoe, Texas Tax and Waterworks and Sewer System Subordinate Lien Certificates of Obligation, Series 1986.

PASSED AND APPROVED THIS THE 29th DAY OF SEPTEMBER, 1987.

Darrell Turner
Mayor, City of Muleshoe

ORDINANCE NO. 278A
AN ORDINANCE LEVYING TAXES OF THE USE AND SUPPORT OF THE MUNICIPAL GOVERNMENT OF THE CITY OF MULESHOE, TEXAS, AND PROVIDING FOR THE INTEREST AND SINKING FUND FOR THE YEAR 1987-88, AND PROVIDING FOR THE TIME AND MANNER OF PAYING THE AD VOLEM TAXES LEVIED.

NOW, THEREFORE BE IT ORDAINED BY THE CITY COUNCIL OF THE CITY OF MULESHOE, TEXAS:

SECTION 1. That there is hereby levied and there shall be collected for the use and support of the Municipal Government of the City of Muleshoe, Texas, for the year Nineteen Hundred Eighty-seven (1987), upon all property, real, personal and mixed, within the corporate limits of said City subject to taxation, a tax of \$0.545 (fifty-four and five tenths cents) on each One Hundred Dollars (\$100.00) valuation of property, said tax being so levied and apportioned to the specific purpose here in set forth:

For the maintenance and support of the General Government and for the operation of the City Government to be placed in the General Fund, of the total amount received, being \$0.545 on each One Hundred Dollars (\$100.00) valuation of property.

Section 2. All monies collected under this ordinance for the specific items therein named, be and the same are hereby apportioned and set apart for the specific purpose indicated in each item and that the Assessor & Collector of taxes, the City Treasurer and the City Secretary shall keep these accounts so as to readily and distinctly show the amount collected, the amounts expended and the amount on hand at any time, belonging to such funds, it is hereby made the duty of the Tax Assessor & Collector and every such person collecting money for the City of Muleshoe to deliver to the City Secretary and the City Treasurer at the time of depositing any monies, a statement showing to what fund such deposit should be made and from what source received. All receipts for the City not specifically apportioned by this ordinance are hereby made payable to the General Fund of the City of Muleshoe.

Section 3. That the ad valorem taxes herein levied shall become due on the 1st day of October, 1987, and may be paid up to and including the following January 31st, without penalty, but if not paid, such taxes shall become delinquent on the following day, February 1st, and the following penalty shall be payable thereon, to-wit: if paid during the month of February, six percent (6%); during the month of March, seven percent (7%); during the month of April, eight percent (8%); during the month of May, nine percent (9%); during the month of June, ten percent (10%); and on and after the 1st day of July, twelve percent (12%). Such unpaid taxes shall bear interest at the rate of twelve percent (12%) per annum from February 1st, 1988.

Section 4. All taxpayers shall be allowed discounts for the payment of taxes under the following conditions: (a) three percent (3%) discount on ad valorem taxes due, if such taxes are paid ninety (90) days before February 1st; (b) two percent (2%) discount on ad valorem taxes due, if such taxes are paid sixty (60) days before February 1st; (c) one percent (1%) discount on ad valorem taxes due, if such taxes are paid thirty (30) days before February 1st.

Section 5. The taxes herein levied shall be a first and prior lien against the property upon which they are assessed and the first lien shall be superior and prior to all other liens, charges and encumbrances, and this lien shall attach to personal property to the same extent and with the same priorities as to real estate.

Section 6. The liens provided herein shall attach as of January 1, 1988.

Section 7. Should any part of this ordinance be declared invalid, for any reason, that invalidity shall not affect the remainder of the ordinance, which remainder shall continue in full force and effect.

PASSED AND APPROVED THIS THE 29th DAY OF SEPTEMBER, 1987.

Darrell Turner
Mayor, City of Muleshoe

ORDINANCE 279A
AN ORDINANCE AUTHORIZING AND ALLOWING, UNDER THE ACT GOVERNING THE TEXAS MUNICIPAL RETIREMENT SYSTEM, "UPDATED SERVICE CREDITS" IN SAID SYSTEM FOR SERVICE PERFORMED BY QUALIFYING MEMBERS OF SUCH SYSTEM WHO PRESENTLY ARE IN THE EMPLOYMENT OF THE CITY OF MULESHOE: PROVIDING FOR INCREASED PRIOR AND CURRENT SERVICE ANNUITIES FOR RETIREES AND BENEFICIARIES OF DECEASED RETIREES OF THE CITY; AND ESTABLISHING AN EFFECTIVE DATE FOR SUCH ACTIONS.

PASSED AND APPROVED THIS THE 29th DAY OF SEPTEMBER, 1987.

Darrell Turner
Mayor, City of Muleshoe

ORDINANCE 280A
AN ORDINANCE AFFECTING PARTICIPATION OF CITY EMPLOYEES IN THE TEXAS MUNICIPAL RETIREMENT SYSTEM; GRANTING THE ADDITIONAL RIGHTS, CREDITS AND BENEFITS AUTHORIZED BY SECTION 64.202 (f), 64.204, 64.405, 64.406 AND 64.410 OF TITLE 110B, REVISED CIVIL STATUTES OF TEXAS, 1925, AS AMENDED BY THE 70th LEGISLATURE; AND PRESCRIBING THE EFFECTIVE DATE OF THIS ORDINANCE.

PASSED AND APPROVED THIS THE 29th DAY OF SEPTEMBER, 1987.

Darrell Turner
Mayor, City of Muleshoe

NOTICE OF ELECTION (ADVISO DE ELECCION)
To the Registered Voters of the County of Bailey, Texas:

(A los Votantes Registrados del Condado de Bailey, Texas.)

Notice is hereby given that the polling places listed below will be open from 7:00 a.m. until 7:00 p.m. on Tuesday, November 3, 1987, for voting in the Special Election for the purpose of adopting or rejecting the twenty-five (25) proposed Constitutional Amendments and two (2) referendum propositions as submitted by the 69th Legislature, 3rd Called Session, and the 70th Legislature, Regular and 2nd Called Sessions of the State of Texas.

(Notifiquese por lo presente que los sitios de votación citados abajo estarán abiertos desde las 7 de la mañana hasta las 7 de la noche, el martes, día 3 de Noviembre de 1987, para votar en la Elección Especial para adoptar o rechazar las veinte y cinco (25) enmiendas propuestas a la Constitución y las dos (2) proposiciones de referendum así como fueron sometidas por la 69 Legislatura en la tercera sesión que fue llamada y la 70 Legislatura en la sesión regular y en la segunda sesión que fue llamada del Estado de Texas.)

- Location(s) of Polling Places:
- (Localidad(es) de los sitios de votación):
 - Precinct 1 - Bailey County Courthouse.
 - Precinct 2 - Bailey County Coliseum.
 - Precinct 3 - Three-way School.
 - Precinct 4 - First United Methodist Church.
 - Precinct 5 - Old Bula School.
 - Precinct 6 - Needmore Community Center.
 - Precinct 7 - Muleshoe City Hall.
- Gordon H. Green
By County Judge
(Por el Juez del Condado)

c18-41t-1tc

NOTICE OF PUBLIC HEARING

The Bailey County Commissioners Court will hold a hearing on Monday, October 19, 1987, at 7:30 p.m. in the District Courtroom of the Bailey County Courthouse, to determine whether an order should be issued regulating the sale, use, transportation and/or application of herbicides in Bailey County, Texas, or any part thereof. All interested persons are invited to attend.

Gordon H. Green,
County Judge
Bailey County, Texas
g18-41t-1tc

One Minute Sports Quiz

1. For whom does Doyle Alexander pitch?
2. What country's athletes won the medals race at the Pan Am Games?
3. What college football team is picked number one in 1987?
4. For what NFL team will Bo Jackson play this fall?

Answers:
1. The Detroit Tigers.
2. The U.S. team.
3. Oklahoma's Sooners.
4. The Los Angeles Raiders.

Enochs News
by
Mrs. J.D. Bayless

Mrs. Bud Huff of Three Way and Mrs. Bill Key visited their sister Mrs. Bonnie Lonf at Morton and went to the Senior Citizens.

Mrs. Winnie Byars drove to Seminole last Sunday and visited her son, and family Mr. and Mrs. Tom Byars till Tuesday.

Mr. and Mrs. Jarrol Layton are the parents of a baby daughter. She was born at 12:23 a.m. Saturday, September 26, 1987 at South Park Hospital in Lubbock. She weighed 6 pounds and 11 oz. was 19 inches long. Her name is Lauren Rhea. She has a sister Ashley.
Grandparents are Mr. and Mrs. Leon Dupler of Andrews, Mr. and Mrs. J.E. Layton of Enochs. Great grand mothers are Mrs. Etta Layton of Enochs, and Mrs. Minnie Dupler of Maple.

Rev. and Mrs. David Graves were in Lubbock to visit the Jarrol Layton and the new baby Lauren Rhea at the hospital.

Mr. and Mrs. Dale Nichols did some fishing at Lake MacKinzie Wednesday and Friday. They spent Friday night in Canyon with a son, Mr. and Mrs. Donnie Nichols and children. They helped their granddaughter Bethany celebrate her first birthday Saturday the 26th. Mr. and Mrs. Jerry Nichols and children of Muleshoe also were guests for the birthday celebration.

Mr. and Mrs. Keith Layton had a birthday party for their son Lance Sunday evening. Guests were Mr. and Mrs. Jerry Sowder and Seth. Mr. and Mrs. Brent Nelson and David of Circleback. Mr. and Mrs. Nelson Carlisle of Three Way, Mr. and Mrs. Jackie Kendon, Zahn and Kegrey and Brenda, Mr. and Mrs. Dug Stulter of Lubbock, Mr. and Mrs. J.E. Layton and Ashley.

Mr. and Mrs. Robert George and friends, Mr. and Mrs. Sam Rendiman of Lubbock visited the E.N. McCall's Friday evening.

Mrs. Steve Mosser and son Kelly came Friday and spent the night with her parents, Mr. and Mrs. E.N. McCall and Mrs. Mosser went to the Morton School Homecoming Friday night.

Mrs. Mamie Adams two brothers, S.E. Jaynes of Sherman and G.C. Jaynes of Bonham visited her Wednesday till Friday.

Mrs. Ellen Bayless drove To Lubbock Thursday afternoon and visited in the home of her sister, Rev. and Mrs. Ray Cunningham, till Saturday morning. Olene also got to visit with their brothers, Mr. and Mrs. Chester Coffman of Big Spring. Mr. and Mrs. Carl Coffman of Lamesa at the hospital where they were all visiting a sister-in-law, Mrs. Eldred Coffman who had surgery recently. Mr. and Mrs. Cliff Leonard also visited in the Cunningham home Thursday night. Mrs. Bayless visited Mrs. Wilma Petree while in Lubbock.

Mrs. Winnie Byars visited her sister Mrs. Ruby Nichols Saturday at South Crest Hospital in Lubbock. She also visited granddaughters, Mrs. Marilyn Robinson and Mrs. Rickey Short, Mr. Tracy Maxwell and children.

In Fashion

There are a few general trends to keep in mind when selecting a fall wardrobe and accessories.

Jewelry will be important, but more selective. Wear earrings or a bracelet or a necklace—don't wear all three at one time.

Dark forest green is the most popular new color and is combined with persimmon and marigold. Black continues to be an important basic. Grey is used as the background of prints. Less-purple will be seen this fall.

NOTICE OF NEW TARIFF OFFERING CENTRANETSM SERVICE

General Telephone Company of the Southwest gives notice of its proposed new tariff offering, CentranetSM Service, which is to be offered in all company wire centers where such facilities exist to provide the service.

Centranet is a central office based service which provides PBX type features to multi-line business customers. Basic operating features include Direct Inward Dialing (DID), Direct Outward Dialing (DOD), Station-to-Station Dialing, Automatic Identified Outward Dialing (AIOD), and Touch Calling. The tariff is designed for Centranet customers with a minimum of 2 and maximum of 100 main station lines.

Effective with this tariff, ECENTREX Service will be limited to existing installations only.

The proposed new tariff offering has been assigned Docket No. 7652, and will become effective upon approval of the Public Utility Commission of Texas.

Rates for service will be applicable to customers who subscribe to the service, therefore, there will be no effect on any other rates of the company. The new offering will increase the company's gross annual revenues by approximately \$423,013 or less than one percent annually.

The proposed rates are on file with the Public Utility Commission of Texas, and are available for public inspection at the offices of General Telephone Company of the Southwest. Persons who wish to intervene or otherwise participate in these proceedings should notify the Commission within fifteen (15) days of the date of this notice. The deadline to intervene in this docket is November 9, 1987.

A request to intervene, participate, or for further information, should be mailed to the Public Utility Commission of Texas, 7800 Shoal Creek Blvd., Suite 400N, Austin, Texas, 78757. Further information may also be obtained by calling the Public Utility Commission Consumer Affairs Division at (512) 458-0223 or (512) 458-0227 or (512) 458-0221 teletypewriter for the deaf.

General Telephone **GTE**

Shop Muleshoe First!

Muleshoe Journal

Classified

Call 272-4536

CLASSIFIED RATES
Per Word.....\$15
Minimum Charge \$2.30

Consecutive Insertions
Minimum Charge \$2.00

CLASSIFIED DISPLAY RATES
\$1.75
Per Column Inch

DEADLINES
12 noon Tues.
For Thursday Paper
12 noon Friday
For Sunday Paper
We reserve the right to classify, revise, or reject any ad. Not responsible for any error after ad has run once.

1. Personals

MASTERCARD / VISA! Regardless of credit history. Also, new credit card. No one refused! For information call ... 1-315-733-6062 EXT. M1741. 1-40t-6tpts

OFFICE SPACE & storage space for rent call 272-4754. \$1-29s-tfc

MARY KAY COSMETICS Josie Flowers 272-3865. fl-49s-tfc

MILO & FALL harvesting wanted. 3, L-2 grainers. Rates negotiable. Call Collect 405-536-7269. cl-39s-4tc

NEED wheat pasture for cattle call 272-4208 or 272-4743. gl-40s-4tc

OWN YOUR OWN Apparel or Shoe Store. Choose From: Jean / Sportswear, Ladies Apparel, Men's, Children / Maternity, Large Sizes, Petite, Dance-wear/Aerobic, Bridal, Lingerie or Accessories Store. Add Color Analysis. Brands: Liz Claiborne, Gasoline, Healthtex, Levi, Lee, Camp Beverly Hills, St Michele, Chaus, Outback Red, Genesis, Gorenza, Organically Grown, Over 2000 Others. Or \$13.99 One Price Designer, Multi Tier Pricing Discount or Family Shoe Store. Retail prices unbelievable For Quality Shoes Normally Priced From \$19. to \$80. Over 250 Brands 2600 Styles, \$14,800 to \$26,900: Inventory, Training, Fixtures, Grand Opening, Airfare, Etc. Can Open 15 Days. Mr. Keenan (305)366-8606. 1-41t-1tpts

HALF PRICE! Flashing arrow signs \$299! Lighted, non-arrow \$289! Unlighted \$249! Free letters! See locally. Call today! Factory: 1 (800) 423-0163, anytime. 1-41t-1tpts

CONCERNED About Someone's Drinking? **HELP IS AVAILABLE** through Al-Anon Call 227-2350 or 965-2870 or come to visit Tuesday nights, 8:00 p.m. or Saturday mornings at 10:30 a.m. at 1116 W. American Blvd., Muleshoe.

1. Personals

OWN YOUR OWN Apparel Store. Featuring Jean-Sportswear, Ladies Apparel, Large Lady, Maternity and Childrens. All top quality nationally known brands *Liz Claiborne *Guess *Forenza *Camp Beverly Hills *Lee *Levi *Jordache *Diane Von Furstenburg *California Ivy *Health Tex *Her Majesty *Feltman and many more. Your "\$" cash investment of \$22,900.00 includes beginning inventory, training in store, complete line of fixtures and supplies. Call Today. Prestige Fashions 1-800-247-9127. We can have your store opened in 15 days. 1-41t-2tpts

TIFFIN II

It's here First Anniversary Sale. Bargain galore. Terrific prices. Fri. & Sat. Oct. 9 & 10. Tiffin II, Earth. T1-41t-1tc

2. Lost & Found

LOST 500 pound steer in the Pleasant Valley community, with a pistol brand on right hip. Call 272-5035. g2-40t-tfc

LOST red to female chow. Black nylon collar call 272-3333 or 272-5767. Reward offered. e2-38t-tfc

3. Help Wanted

MAJOR CRUISE LINES NOW hiring! Salaries to \$60k. Customer service, Cruise Directors, mechanics, kitchen help & Entry Level. CALL NOW 1-518-459-3734 Ext. Q669-5E 24Hrs. 3-41t-3tpts

EASY WORK! Excellent Pay! Assemble products at home. Call for information. 504-641-8003 Ext. A-8911. g3-41t-4teotp

RESPONSIBLE person for fast growing manufacturing company. Secretarial / bookkeeping duties, honesty and maturity a must. Experience helpful. Apply in person at KC Mufflers & MFG. Inc. 201 North 1st, Muleshoe. k3-40s-4tc

PORTAMEDIC needs a LVN, RN, or EMT to do part-time mobile insurance physical in your area. Call 806-747-3223. p3-40s-2tc

WANTED LADY wanted. References required. Call 272-7535. c3-41t-1tc

4. Houses For Rent

FOR RENT 2 bedroom house, newly redecorated. Call early or late 272-4475 or 946-3476. h4-41t-tfc

3 BEDROOM house for rent. For information call 272-5322. 1-41t-1tpts

5. Apts. For Rent

APT. & duplex for rent. Call 272-7575. p5-38t-tfc

8. Real Estate

PRICE TO SELL: Nice 3 bdrm., 2 bath, brick home, 2 car garage, high efficiency, central refrig. air & heat. Concrete patio with back yard. Call for appointment. 909 Hickory, 272-5045. c8-27t-tfc

PRICED REDUCED! For sale by owner 3 bdrm, 2 baths, 2 carport, den with fireplace, large utility room, central A/H, storage galore over 2000 sq. ft. Call 883-2704. w8-38t-tfc

FOR SALE newly remodeled 3 bedroom, 1 bath, living room and den, fireplace, carport, fenced yard, storage buildings. Call 272-4967. 221 E. Birch Lower 30's. g8-38s-8tc

BELOW appraisal 1 1/2 ac. over 3000 sq. ft. 2 story, well kept home. Call 272-4987 or 272-4344. 8-41t-8tp

8. Real Estate

8. Real Estate

SMALLWOOD REAL ESTATE BROKER 232 Main 272-4838

\$130 monthly payments for 14-foot wide mobile home. Remodeled and ready for delivery. 12.77% APR at \$500 down at 60 months. Call 806/376-4612, ask for Harley. a8-39t-8tc

\$99 total down payment for 1987 double wide 3 Bedroom - 2 bath. Delivered to your location. 120 months 11.0% APR at \$333 per month. Call Art 806/376-5630. a8-39t-8tc

\$98 monthly payment for a new 1988 double wide 3 Bedroom - 2 bath. Free delivery and set up. 13% APR at \$1,630 down payment at 240 months. Ask for Frank 806/376-8611. a8-39t-8tc

NEW 3 Bedroom - 2 bath Tiffany, for only \$203 per month, fully furnished and free delivery. 240 months at 13.5% APR at \$1,628 down payment. A-1 MOBILE HOMES 806/376-5363. a8-39t-8tc

8. Real Estate

8. Real Estate

Credit Problem? Down payment problem? I specialize in approval with easy terms! For sincere help call Collect 806-763-4051. 8-39s-tfc

10. Farm Equip. For Sale

MASSEY FERGUSON diesel 510 combine for sale. \$2,000.00, call 946-3628 or 272-5646. k10-40s-2tc

11. For Sale Or Trade

PIANO FOR SALE Wanted: Responsible party to assume small monthly payments on piano. See locally. Call credit manager 1-800-447-4266. 11-39s-7tp

FOR LEASE BY THE acre 2 - 510 Internationals, double disc drills. Phone 272-3733. 11-32s-tfc

FOR SALE: Black ratan chairs with white ultra suede cushions, 272-3747. **FOR LEASE OR RENT** 2 mobile home lots, call 385-5304. 111-38t-8tc

8. Real Estate

15. Misc.

LARGE GARAGE SALE Friday - Monday 9-6, Morris home 1/2 mile east of Lazbuddie on highway on north side of road. Lots of misc. items, furniture, dishes and good clothing. m15-41t-1tc

DELIQUIDATION SALE

1. 1 1/2 acres of land, 82nd street in Lubbock, North of Antioch Baptist Church.
2. 1959 Edsel, 37,000 original miles.
3. 16 ft. travel trailer.
4. 6 utility trailers. Call 272-5946. s15-42t-4tc

BIBLE VERSE

And unto man he said, Behold the fear of the Lord, that is wisdom; and to depart from evil is understanding.

1. Where is this verse found in the Bible?
2. Who is the author?
3. What land does the book describe?

Answers to Bible Verse

1. Job 28:28.
2. The author is unknown.
3. The Arabian desert, south-east of Palestine.

8. Real Estate

8. Real Estate 8. Real Estate

Henry Realty

111 W. Ave. B. Muleshoe 272-4581
SPACIOUS-2 bedroom, 1 bath, 1-car garage, storm cellar, Good location. \$19,000.....

JUST LISTED 2 Br. - 1 bath, large utility. Nice fenced yard in Country Club Addition. Financing available.

NEAR EARTH 3 Br., rural home. Immediate possession \$17,000.

ONE ACRE sites for home construction. 3 miles East of Muleshoe on Hwy. 3 lots remain.

FOR LEASE 3 bedroom, 2 bath, large living room, kitchen and dining. Excellent condition, near high school.

COMMERCIAL PROPERTY on Main Street, over 4,000 Sq. Ft., income producing property.

COMMERCIAL PROPERTY Excellent rental income from 4 separate offices. Lease agreements in force.

3 Br., 2 bath, spacious home outside city limits, near city on highway. 29'x40' metal building. Lot 85'x620'.

3 Br., 1 bath, completely remodeled, edge of city on highway.

VACANT LOT for Mobile home immediate possession.

COMMERCIAL PROPERTY on West American Blvd. ideal location. Building ready for occupancy.

NEW LISTING CONTRACT Country Club Addition IN CONTRACT appointment. \$35,000.

Kenneth R. Henry
Broker
272-4581
Judy Coker
Agent 965-2468

WHITT-REID REAL ESTATE

201 Main Office 272-3611

4 bedroom - 1 bath - 10th Street \$28,500
Need to sell badly - Make offer - 25H-25

3 Bedroom - 1 and 3/4 bath - \$28,000 On Ave. E - 25H-30

REDUCED Nice brick 2 & 3 bedroom homes to eligible buyers. Low closing cost & low interest. See us for these economical buy's.

We Need Listings

- We need irrigated & dry
- Acreage on pavement
- Nice 3 bedroom homes

Roy Whitt Thursie Reid
272-3058 272-5318
Certified Appraiser

GRAIN PRICES
YELLOW CORN.....341 cwt
YELLOW FOOD CORN...389 cwt
WHITE FOOD CORN...482 cwt
MILO.....304 cwt
SOYBEANS.....475 cwt
NEW WHEAT.....223 cwt
COMMODITY CERTIFICATES
103 1/2
Prices-October 6, 1987
Markets Courtesy of
FARMERS CO-OP
ELEVATORS
272-4335 Muleshoe, Texas

Golden Gleams

He who overlooks one fault invites another.
-Pubilius Syrus.
If we had no faults, we should not take so much pleasure in noting those of others.
-La Rochefoucauld.
A fault excused is twice committed.
-English Proverb.

BINGHAM & NIEMAN REALTY 272-5285 --- 272-5286
116 E. Ave. C

We have homes for as little as \$600.00 total move in cost, with payment scheduled according to income for qualified buyers!!!!

RICHLAND HILLS
NICE-3-2-2 Brick, Cent. A&H, built-ins, FP, fenced yard, & more.....

LENAU ADD.
3-1 1/2-1 home. Central Heat, Nice. Priced To Sell.

IMMACULATE 3-2-2 Brick, corner lot, Cent. A&H, built-ins, FP, loads of storage & closet space, sprinkler sys.!!!!

NICE 3-2-2 Brick, Cent. A&H, built-ins, fenced yard. \$40's!!!!

3-2-2 carport home, corner lot, nicely remodeled. \$30's.....

COUNTRY CLUB
3-2-2 Brick, Cent. A&H, built-ins, fenced yards, & more. \$50's!!!!

COUNTRY HOMES
JUST LISTED-2-1-1+1 carport home on 1 acre on pavement close to town, built-ins, wall furnace heat, evap. air, satellite system, and fenced area for horses or calves. \$20,s!!!!!!!

3-1-2 home, 1/2 acre, Cent. A&H, new paint, nice carport, cellar. \$30's!!!!

2-1 home, 20 acres, sub. pump, -sprinkler, barns & corrals. \$40's!!!!

SPACIOUS 3-2 1/2-2 Brick Home on 5 acres, Cent. A&H, built-ins, fireplace, sunroom, finished basement, sprinklers sys., storage bldg., horse barn, calf barn, corrals & much more. Close to town. **MUST SEE TO APPRECIATE!!!**

3-2 home on 1 acre on pavement close to town, Cent. A&H, built-ins, storm windows & doors, fenced yard. \$30's!!!!

3-1 home on .59 acres on highway at edge of town plus 1-1 mobile home for rental unit, storage, or workshop. A GOOD BUY!!!

LARGE BUILDING on 2 lots, paved parking.....

JUST LISTED-Nice, well-maintained Self-Service Laundry. 34 washers, 16 dryers in nice, modern building, excellent location. Books available to qualified Buyer.

PRICED TO SELL-Office Bldg. across from courthouse.....

APPROX. 3,000 sq. ft. bldg.. Railroad frontage. **CASH PRICE** \$15,000.00.

GEORGE NIEMAN, BROKER
"WE APPRECIATE YOUR BUSINESS"

Think Classified!

