

AREA

Community Banquet

See Page 6

DEMOCRATIC POLITICS REPUBLICANS

Super Tuesday Ballots

See Page 6-7

STOCK SHOWS

Stock Show Results

See Below

WEATHER

March 3	51	27	.02
March 4	31	16	.32
March 5	67	26	.00
March 6	72	30	.00
March 7	74	36	.00
March 8	73	24	.02
March 9	51	17	.00

Muleshoe Journal

The Community Of Opportunity-Where Water Makes The Difference



Vol. 65, No. 10

10 Pages Today

Published Every Thursday At Muleshoe, Bailey County, Texas 79347

20¢

Thursday, March 10, 1988

County Voters Go For Gore, Bush



WANTED!!

Volunteer tutors for Adult Education -- you can volunteer your services by calling 272-3325.

"The only degree you need is a degree of caring."

The Jennyslippers will be sponsoring skating Friday night at the Bailey County Civic Center.

They said it is family night, and encourage all of the family to come and bring their skates.

Admission will be only \$1 per skater, and a concession stand will be available.

Sheila RaDawn Garner, the MHS freshman daughter of Ronnie and Vickie Garner, has been named to the United States Achievement Academy.

She was nominated by MHS Science teacher, Robert S. Dinwiddie for the National Award. Her picture and biography will appear in the United States Achievement Academy Official Yearbook, an honor awarded less than 10 percent of all American high school students.

Her grandparents are Mrs. Evelyn Freeman, Ruidoso, N.M. and Mr. and Mrs. Ed Garner of Muleshoe.

Were you a 1979 graduate of Muleshoe High School? Guess What!! It's time to be planning for the 10 year reunion of the class.

If you were a graduate or know the location of a graduate, or graduates, who have moved from Muleshoe, please contact one of the following after 6 p.m. in the evening:

Keith Hawkins, 965-2896;
Gina (Burden) Smith, 965-2629 or Terie (Wilemon) Snell, 272-5453.

Paul Gonzales

Leaving 'Mark'

At South Plains

Paul Gonzales, freshman at South Plains College, Levelland, and son of Mr. and Mrs. Leonard Gonzales from Lazbuddie, is making a name for himself at the college.

The SP freshman is 6-3, 147 pounds, and is a Physical Education major.

He was the state Class A champion in the 300m hurdles in 1986 and state runner-up in the 110m high hurdles.

His best time in the 300 hurdles is 38.2 and he ran a 48.2 leg on Lazbuddie's mile relay team.

Coach James Morris at South Plains, said he has been searching for an intermediate hurdler who could carry on the legacy left by Carl Young.

Young's 1981 meet record in the 400m hurdles has yet to be broken.

Coach Morris said he may have found his runner in freshman prospect, Paul Gonzales.

Gonzales has qualified for nationals in Detroit, Mich. He will be running on Friday (tomorrow) and Saturday.



H.E. NEWSOM



R.L. SCOTT

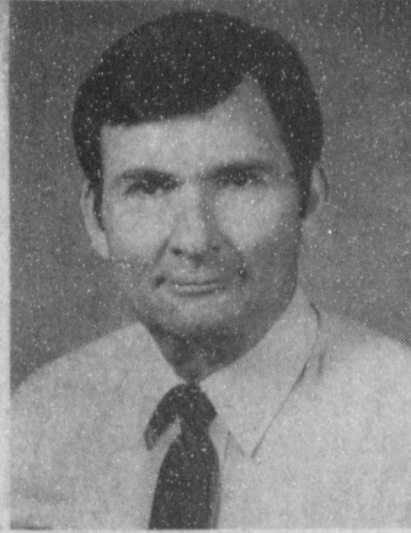

JERRY HICKS

Small Town Spending Survey Source

Consumers often shun small town merchants and do their shopping "out of town." Why?

A consumer survey can provide the answers, says Dr. Don Stebbins a community development specialist with the Texas Agricultural Extension Service, the Texas A&M University System.

"Such a survey can determine why consumers shop out of town and what changes are needed to increase their local spending," Stebbins points out. "I'm convinced that the best sources of information about spending decisions are the consumers who are making these decisions."

Two types of consumer surveys have been used by Extension Service community development specialists in recent years -- mail questionnaires and consumer panels.

The mail questionnaire goes to a large number of residents and provides a statistical analysis of consumer spending and decision-making.

On the other hand, a consumer panel involves about 10 people and represents a specific

Lazbuddie FFA

Houston Show

Results Given

Rick Copp, vo-ag teacher at Lazbuddie, reported Tuesday morning on results of the Lazbuddie FFA students who exhibited in the Houston Livestock Show last week.

Scott Mitchell placed 12th with a light weight Berkshire and Tim Lust was 13th with a light weight short horn steer and seventh with an Angus heifer.

Casey Bradshaw participated in the calf scramble Saturday night and caught a heifer calf.

Other Lazbuddie youth exhibiting in the Houston show were Jody Copp, Ginger Jesko, Scott Miller and Sheldon Mason.



PAUL GONZALES

segment of the community, notes Stebbins. For example, panels of long-term residents, newcomers, teenagers and retirees are frequently selected. Members of each panel are interviewed together and have an opportunity to explain their shopping preferences and experiences.

"Both survey procedures offer valuable information to the business community," says the specialist.

"Given the intense competition in retailing, businesses

Local 4-H Youth Show At Houston

Spencer Tanksley, County Extension Agent, reports that several youth brought home prizes from the Houston Livestock Show.

Those places in the show included:

In the steer show: Colin Tanksley, second place, medium weight Charolais and Charolais Reserve Breed Champion.

Courtney Tanksley had a third place medium weight Santa Gertrudis.

Fourth place with a light weight Chianina was Wade Wheeler.

Jamie Wheeler was eighth place with a light weight Limousin.

Jamie Wheeler's medium weight Maine Anjou was an eighth place winner.

Mike Dunham had a ninth place light weight Limousin.

Chris Young showed a fourth place Junior Polled Hereford Heifer and a 10th place heavy weight Limousin.

In the sheep show: Colin Tanksley was in fifth place with a light weight Fine Wool Cross.

In the swine show:

Suzy Hodges was in third place with a heavy weight Berkshire.

Showing a fifth place medium weight Hampshire was Brandi Harrison.

Courtney Tanksley was seventh place with a medium weight Cross.

In 11th place with a medium weight Hampshire was Chris Young.

Colin Tanksley showed a 15th place heavy weight Hampshire.

Holly Huckaby was 16th with a light weight Berkshire.

Tanksley commented, "Our congratulations to these 4-H'ers for their accomplishments at the major livestock shows this year."

have to constantly sharpen their management and marketing skills. Either survey can help identify weaknesses and help astute business operators do a better job."

Residents in small Texas towns consistently express a strong loyalty for their community and its retail merchants, notes the specialist. Local businesses can use this loyalty as a foundation to build upon as they make changes to keep consumer dollars at home.

"In the long run, however, loyalty alone won't work," Stebbins points out. "Local businesses have to beat their competition and do a better job of satisfying customers. That is why a consumer opinion survey can be so important."

Consumers are usually realistic about what they expect from small town retailers, says the specialist. For example, they know that large city malls can offer a broader selection of products and that large volume retailers can offer lower prices.

Small town merchants have an advantage in offering superior service. "It's sometimes surprising that many retailers think the only way to compete is

Cont. Page 6, Col. 2

Muleshoe Church

Makes Special

Services Plans

Wilburn Dennis, pastor of the Crescent Park Church of Christ at Littlefield, will be preaching in Muleshoe at the Muleshoe Church of Christ March 13-16.

Services on weekdays will be at 7:30 p.m. Monday-Wednesday; and on Sunday, Bible Classes will be at 9:30 a.m. with evening assembly at 6 p.m.

Wilburn Dennis was born in Seymour. He married the former Beulah Dearing of Knox City and they are the parents of two sons.

Dwayne Dennis is preaching for the Central Church of Christ in Shawnee, Okla. and Gary Dennis preaches for the Austin Street Church of Christ in Levelland.

The guest minister graduated from high school in Floydada and attended Abilene Christian University.

Most of his work has been in the southwestern states of Texas, New Mexico and Oklahoma.

He has returned to three different places for a second term of work. He is presently serving the Crescent Park Church of Christ in Littlefield, where he has served for the past fifteen years.

Some 37 percent of the more than 2,600 registered voters in Bailey County cast their vote on 'Super Tuesday.' A total of 1,213 Democrats and 261 Republicans went to the polls during the day Tuesday to make

their preferences known. Bailey County Democrats said they preferred Al Gore for president. He received 322 votes to second place Michael S. Dukakis' 293 and Dick Gephardt's 268 votes. In fourth place among the 11 candidates was Jesse L. Jackson, who received 95 votes.

For the Republicans, with six names on the ballot, George Bush was the overwhelming favorite, with 139 votes. In second place was Pat Robertson with 38 and Bob Dole with 36 votes.

Locally, Jerry Hicks was the unqualified favorite for Bailey County Sheriff. Hicks received 869 votes to Ray Ruthardt's 317 votes.

The only other contested race ended in a run-off. On April 12, Bailey County Commissioner R. L. Scott, Precinct I, will face H. E. Newsom in a runoff election.

Scott received 209 votes. Newsom had 119 votes and candidate James Meason received 91 votes.

Also in Bailey County, Democrats opted for U. S. Senator Lloyd Bentsen. He received 938 votes to 166 for his opponent, Joe Sullivan.

On the Republican ballot, four candidates were seeking the right to appear on the General Election ballot in November for U. S. Senator.

Beau Boulter of Amarillo received 141 votes, to 51 for Wes Gilbreath; 15 for Ned Snead and 10 for Milton E. Fox.

Receiving much local interest was the race for State Senator, District 31. On the Democrat's ballot, Nancy Garms outdistanced her contestants, receiving 575 votes. Mel Phillips had 351 votes and H. Bryan Poff had 114 votes.

On the Republican side of the ballot, for State Senator, District 31, Teel Bivins received 127 votes to 73 for his opponent, Ron Slover.

Bailey County voters also opted overwhelmingly for the only proposition on the ballot, which concerned the method of

Cont. Page 6, Col. 1



WATSON JUNIOR HIGH SCHOOL STUDENTS OF THE MONTH--From left, Bryan Osuna, sixth grade; Mandi Shipman, seventh grade; and Charla Holt, eighth grade; were named Students of the Month at Watson Junior High School. This award is given to the students representing each grade for their enthusiasm, attitude, helpfulness and school spirit. Congratulations, youngsters!

MULESHOE
AREA



Winter
'88





BUSINESS
DIRECTORY
AND
SHOPPING
GUIDE

**WES-TEX FEED
YARDS, INC.**
Custom Cattle Feeding
Wes-Tex Feed Yards, Inc.
272-7555

Henry Insurance Agency, Inc.
"Serving All Your Insurance Needs"
111 W. Ave. B. 272-4581
 **Allstate** 
KENNETH R. HENRY
CERTIFIED INSURANCE COUNSELOR
REAL ESTATE BROKER
RONNIE HOLT

Gift Selections
For
Laura Latimer
(Daughter of Mr. & Mrs.
Charles Latimer of Sudan)
Bride Elect
Of
Mike Moore
THE MULESHOE ART LOFT

For The Best Mexican
Food Come To
Viola's
Open 11 a.m. - 9:30 p.m.
Closed Tuesday
Viola's Restaurant
2002 W. Amer. Blvd. 272-3838

Henry Insurance Agency, Inc.
 
In 1964 Kenneth R. Henry started the Henry Insurance Agency at 217 East Avenue B. The same year he purchased the Bill McAdams Agency and in 1966 the W.R. "Ray" Carter Agency. Darlene joined the Agency in June of 1970. Their new building was completed in 1975 and they occupied it in June of 1975 at 111 West Avenue B. The W.Q. Casey Agency was purchased in 1980 from Beverly Heathington. The Smallwood Agency was purchased in 1985. The Smallwood Agency consisted of several mergers and acquisitions over the past several years including the Pool Agency, James Glaze Agency, Alsop Agency, Harmon Fields Agency, Farley Agency, Vic Benedict Agency and James Jennings Agency.
What started as a one person operation has grown to four people serving over one thousand clients and representing six major insurance companies rated in the top ten per cent of all companies in the United States.
The Agency is staffed with qualified people to better serve the insurance buyer. Kathy Lindley who is married to Jay Lindley is the receptionist and handles all kinds of automobile accounts from large trucks to expensive automobiles.
Rama Smalling is married to Gene Smalling and she handles Homeowners, Mobile Homes, Farm and Ranch Owners, Farm Fire, Liability and Workers Compensation insurance, renewals and service of accounts.
Darlene Henry is office manager and handles claims and accounting. She has 18 years experience with helping clients protect their valuables thru insurance coverages. Darlene is licensed and able to assist with any type of insurance coverage. Darlene is Secretary-Treasurer of Henry Insurance Agency, Inc.
Kenneth R. Henry is President of the corporation and an active producer of the agency. He has 24 years of experience and is a Certified Insurance Counselor (CIC). The designation CIC stands for Certified Insurance Counselor. It signifies the attainment of a high level of professional insurance education and the commitment to a course of continuing education. The individual holding the CIC designation has demonstrated his professional competence through a combination of experience, formal training, and a series of rigorous written examinations focusing on all major fields of insurance, insurance management and agency operation. The CIC's commitment of personal resources in earning the designation indicates his recognition of the constant need for practical insurance education throughout his career as an insurance professional. The Society of Certified Insurance Counselors is a national non-profit organization dedicated to professional insurance education. The designation is conferred on those individuals meeting the experience, educational, and ethical standards of the Society.
The Henry Insurance Agency is proud to be located in Muleshoe and serve their clients in the Muleshoe trade territory with quality coverages at a fair price.
272-4581
111 W. Ave B
Muleshoe, Texas

Auto Painting - Wrecker Service
- Free Estimates -
Tractor Glass
& Windshields
Shipman & Son Body Shop
410 N. 1st. 272-4408

"Last Days Of Sale"

"Quality And Service At The Right Price"
Higginbotham-Bartlett Co.
215 Main 272-3351

Put The Finishing Touches On A
Perfect Look With
A Manicure, Pedicure
Or A Honey Bee
Facial Wax.
Ana's House Of Beauty
109 Ave. B 272-4152

Spring Cleaning
We can clean your bedspreads,
curtains, carpets and upholstery.
Have you picked up your dry cleaning
lately?
DO IT TODAY!
Lambert Cleaners
123 Main 272-4726

Once-A-Year Special!
Chantilly
Boutique Edition,
Only
\$7.00 each

Damron Drug
308 Main 272-4210

**5 Locations
To Serve You!**
Clays Corner Enochs Muleshoe
Pleasant Valley Old Griffith
**Farmer's Co-Op
Elevators**

**Celebrating
30 Years of
Business In
Muleshoe**
Closed Mondays
El Nuevo Leal's Restaurant
1542 W. Amer. Blvd. 272-3294

**Fall & Spring
Lawn Food**
contains iron and sulfur for
a green lawn.
\$6.99
Fry & Cox, Inc.
401 S. 1st. 272-4511

Control Dandelion Seed, Milkweed,
Grassburrs, Crabgrass and more with
one easy application.
Applies like fertilizer.
Dacthal \$11.95
20 Lb. bag
Decorators Nursery & Floral
616 South 1st 272-4340

THIS WEEK'S SPECIAL:
1986 MAZDA
2-Door
Low Mileage
\$4450
 **Muleshoe Motor Co.**
1225 W. Amer. Blvd. 272-4251

Fry & Cox, Inc.
401 S. 1st. 272-4511

Muleshoe Motor Co.
1225 W. Amer. Blvd. 272-4251

Muleshoe Motor Co.
1225 W. Amer. Blvd. 272-4251

Journal Files

60 Years Ago

1928
BAILEY COUNTY
PROSPERITY SHOWN IN
PRODUCE SALE

The true prosperity of Bailey County is shown by the sales of produce for the month. The produce of the county is increasing each week, so reports our produce men. The prices on all produce for the month have been steady. The egg market and price has been the most unsteady of all.

According to a check-up there has been 12,000 to 15,000 pounds of poultry, 1,050 cases of eggs, \$2,000 worth of cream, 1,100 pounds of hides and over \$300 worth of furs, consisting of wolves, badger, etc., brought here the past month.

As the result of these products business has been good among the different business houses. Our progressive people are securing better dairy herds, of registered type, also better and more highly pedigreed flocks of poultry.

50 Years Ago

1938
ONE THIRD TEXAS LAND
NOW PROTECTED AGAINST
SOIL AND WATER EROSION
Texas' fight for soil and water conservation, started some 225 years ago, has accomplished one-third of its objective, according to the annual report of M.R. Bentley, agricultural engineer of the Texas A&M College Extension service.

The figures are based on a survey made by county agriculture agents in November, 1937, Bentley said. The survey revealed that 20,389,482 acres of crop land are in need of protection against soil and water loss, while protection measures have been taken on 10,587,744 acres.

The work went forward at a steady rate in 1937, the report reveals. During the past year, 890,781 acres of crop land were terraced, 2,166,898 acres of crop land contoured but not terraced, and 232,632 acres of pasture land were terraced, contour listed, or protected in a similar manner.

40 Years Ago

1948
DOLLAR DAY CALL
FRIDAY, SATURDAY AND
SUNDAY

Ladies dresses up to \$10.95, now \$6.98; ladies blouses \$1.88; ladies felt hats 50 cents; boys dress pants \$2; boys coveralls \$1; boys khaki pants \$1; boys dress shirts \$1.97; Mens work socks 6 pairs \$1; boys dress suits \$8.87; boys colored sweat shirts \$1; boys oxfords \$1.50; mens hats values to \$7.50 Now \$1; mens dress shirts \$1.97.

30 Years Ago

GRADUATING FROM MHS

Sixty students graduated in the 1957 class from Muleshoe High School and 36 of them entered college. Principal Bill Parker reported this week.

"The students enrolled in 15 different institutions of higher learning, and are holding their own in a way to make us proud of them," he continues.

Although the schools have not reported on Muleshoe students as yet, the following grades made by some of the students from MHS speak for themselves

Of the students reporting, there were 20 grades of A, 28 B's, 33 C's, 18 D's and nine F's. Only one student with drew and she had passing grades at withdrawal time.

Muleshoe graduates are taking a full range of major courses including engineering, law, music, agriculture and education.

20 Years Ago

1968
HATS OFF...GOOD KIDS

"Why do the bad kids get all the publicity? They probably represent less than one percent of all the kids in this country."

We might offer several possible answers to this provocative and often made remark. But we think it would be more fruitful to give some publicity to the good kids instead.

So we are tipping our editorial hat to a bunch of very good kids--GIRL SCOUTS, who are celebrating the 56th birthday of their organization this week.

There's nothing square about these girls. They're just as groovy and "with it" as the kids who are making a lot more noise with a lot less to shout about.

They are thoroughly acquainted with the latest rock and folk rock. On non-Scout occasions, they look pretty sharp in mod dress or a carnaby type cap.

But instead of trying to tear this country apart, they're doing their darndest to help build it up. They are finding ways to serve their communities. They are making friends in other countries, and thereby helping to improve our national image abroad. They are earnestly trying to develop their best potential because they know our future depends on them.

There are lots of good kids in this country. More than three million of them are Girl Scouts.

So Happy Girl Scouts Week, kids. Enjoy your fifty-sixth birthday, too.

10 Years Ago

1978
Grocery specials advertised this week in the Journal included: giant box Oxydol \$1.19; 2 pound bag pinto beans 69 cents; 5 pound bag corn meal 79 cents; 32 ounce box crackers 89 cents; instant coffee 10 ounce jar \$4.89; 16 ounce can cut

green beans or crinkle cut beets 3 for 89 cents; 17 ounce can golden corn or early garden peas 3 for 89 cents; 12 ounce can Spam 98 cents; cut-up fryers 59 cents pound; 2 pound ground beef 89 cents; dry salt pork jowls 49 cents pound; 12 ounce bologna 69 cents; 12 ounce package hot dogs 69 cents; apples 3 pounds 99 cents; tomatoes 25 cents pound; cucumbers 25 cents pound; and avocados 4 for \$1.



FATHERS AND DAUGHTERS--Proud fathers show off their daughters at the Sweetheart Box Supper held at the Girl Scout Hut on February 13.



SWEETHEART BOX SUPPER--On February 13, Muleshoe Girl Scouts held their first annual Sweetheart Box Supper and invited their fathers as special guests

Fathers, Daughters

Hold Sweetheart

Box Supper

On Feb. 13, Girl Scout Troop No. 330 held its first Annual Sweetheart Supper from 7 to 8:30 p.m. at the Scout Hut. Each girl decorated a box in red and white Valentines and invited their dads to a box supper. Chocolate cake and tea was served by the leaders.

Following supper three new girls were invested into the troop. Girls being invested included: Aimee Hugg, third grade Brownie; Lacy Morris, third grade, Brownie; and DeeDee Morris, kindergarten, Daisy.

Those present included: Lacy Tillman and her father, Duane; Jenny Tillman and father, Duane; Lacy and DeeDee Morris, and father, Glen; Aimee Hugg and father, Gary; Charlee Wood, and father, Lonnie; Cynthia Villarreal and father, Charles; Lisa Pharis and father, Mike; Brenna Farley and father, Scotty.

Their leader reported that the dads had a great time showing their daughters off and visiting with the other dads.

Sweet 'N' Spicy
Fiesta Pork Chops

- 2 pounds pork chops
- Garlic powder
- 1 tablespoon oil
- 1 large onion, thinly sliced
- 2 medium carrots, cut into 1/4-inch slices
- 1 can (20 oz.) chunk pineapple, drained (reserve juice)
- 1 jar (12 oz.) Old El Paso Mild Picante Salsa
- 1 envelope (1 1/4 oz.) Old El Paso Taco Seasoning Mix
- 1 can (10 oz.) Old El Paso Whole Green Chilies, drained, cut into 1/2-inch strips
- Cooked rice

Trim fat from pork chops; sprinkle both sides with garlic powder. Heat oil in large skillet over medium heat. Cook chops 3 to 5 minutes per side or until brown. Add onions, carrots, pineapple and salsa to skillet. Combine reserved pineapple juice with water to equal 1 cup. Dissolve taco seasoning in pineapple liquid; add to vegetables and chops. Cover and simmer 45 minutes or until chops are tender.



MAC BUCK WINNER AT WESTERN '66--Lisa Whalin, left, claimed her \$25 in MAC Bucks from Kim Thompson at Western '66' during the noon hour on Monday. Lisa said she found her lucky number in *The Journal* Monday morning.



MULESHOE ANTENNA'S MAC BUCK WINNER--A very happy Olga Chavez said she found her MAC Buck ticket number in the Muleshoe Antenna Ad in *The Journal* Monday, and late Monday afternoon claimed her \$100 in MAC Bucks from Janice Claybrook at Muleshoe Antenna.



WEED and FEED SPECIAL

Before you see the weeds

ferti-lome

Baker Farm Supply
1532 W. American Blvd.
272-4613



SONIC STEAK & RINGS Combo

A big, juicy, tender chicken fried steak sandwich served with lettuce, tomato and an order of Sonic's famous onion rings! It's big fun for the big appetite!

- STEAK SANDWICH
- ORDER OF ONION RINGS

\$2.29 PLUS TAX





1633 American Blvd. • 272-3998

© 1988 SONIC INDUSTRIES, INC.

TRIUMPH

TRIUMPH SEED CO., INC.

Food Grade Corn

1595
"SUPER CORN"

- Proven seedling vigor and cold tolerance.
- High food corn quality with excellent yields.
- Grows fast and stays healthy.

1650FG
"WHITE COB YELLOW"

- Bred for high yield on food corn acres.
- Very lush green growth and stay green.
- Excellent food corn quality with very heavy test weight.

1990W
"EARLIER SEASON WHITE"

- Food corn quality and kernel texture excellent.
- Outstanding productivity and very good stalk.
- Dries down about 5 days quicker than other whites.

Wiedebush & Company

1620 W. American Blvd.
272-4281

Candlelight Ceremony Unites Miss Armstrong, Grant



MR. AND MRS. KEVIN TODD GRANT
[nee Renee Michele Armstrong]

Miss Renee Armstrong became the bride of Kevin Todd Grant in a candlelight ceremony recently in the First Baptist Church of Ft. Sumner, N.M. The Rev. Bill Sessom read the double ring vows.

Parents of the couple are Mr. and Mrs. Leslie Armstrong of Ft. Sumner, N.M. and Mr. and Mrs. C.E. Grant, Jr. of Muleshoe.

The church was decorated in a romantic setting beginning with each window being lit by candles in a white wrought iron candelabra embedded in juniper, blue spruce and fir evergreen branches.

Evergreen trees accented with small white lights filled the front of the church. A white wrought iron heart shaped arch, two heart and two angle candelabras provided the setting for the ceremony. A wrought iron unity candle stand was also decorated in evergreen branches. A Bible given to the bride at birth opened to Ruth was on the unity candle stand emphasizing the presence of God in this unity.

The candelabras were built by the bride's father and grandfather. The evergreen decorations were from the bride's grandparents' and great grandparents' ranch.

Given in marriage by her father, the bride's dress was fashioned by the bride and her

mother. The satin, Chantilly lace, and fantasia gown had a Queen Ann neckline and V-insert tapered sleeves with lace cuffs.

The princess-style top with its lowered three point basque waist was detailed with beaded lace on each side. Rows of pearl and bell beads were chevroned down the center front. Seven rows of pearl and bell beads were draped across the tulle insert in the back.

The draped satin pickup skirt allowed the beaded lace undershirt to show. The petal sweep train accented with fantasia ruffles and beaded lace fell from the lowered bow adorned waist.

Her floor length tulle veil trimmed with iridescent lace and beads was attached to a tear drop hat. Blue and white roses and white stephanotis with beaded streamers composed the bride's bouquet on a fur muff.

Organist, Mrs. John Walker of Roswell, N.M., accompanied soloist, John Walker also of Roswell, and Christy Walker, soloist, Wayland Baptist University at Plainview, as they sang "Someone", "Nothing's Gonna Change My Love for You", "Each for the Other", and "Love's Grown Deep".

Miss Tanya Armstrong, sister of the bride, of Ft. Sumner, N.M. served as maid of honor. Bridesmaids were Dana Splawn, Texas Tech, Lubbock, and Laurey Grant, sister of the groom, also of Texas Tech.

The maid of honor and bridesmaids wore identical dresses featuring a turquoise lame' fitted top with pleated sleeves and a lowered waist attached to a light blue embossed satin bubble skirt. Below the bubble skirt was a ruffle that swept the floor in the back. Accenting the dresses were beaded crochet collars that were made by the bride's grandmother.

They wore blue silk flowers and bead streamers in their hair and the same design recreated on the fans that were carried.

Johnyne Barraclough of Santa Fe, N.M. served as flower girl. She wore a dress that had turquoise lame' top and embossed satin ruffled tiered skirt. She also had a crochet collar.

Kelly Haynes of Ft. Sumner and Clay Grant, brother of the groom, of Muleshoe, served as candlelighters. Ms. Haynes wore a dress identical to that of the flower girl, and Clay Grant wore a grey tuxedo and grey cummerbund and tie.

Scott Saylor of Muleshoe served as best man. Groomsman were Joe Neel of Texas Tech, Ronnie Angeley of Muleshoe, and Lynden Armstrong, brother of the bride, of Ft. Sumner. Nolan Armstrong,

cousin of the bride, of Tularosa, N.M. was ring bearer.

The ring bearer wore a light grey tuxedo and turquoise lame' cummerbund and tie and the others wore light blue cummerbunds and ties.

The groom was dressed in a white tuxedo with a turquoise lame' cummerbund and tie. His cummerbund and tie were made for him by the bride.

Ushers were Charles Emig from Hardin-Simmons University, Abilene, and Rickie Dale of Muleshoe.

The guest book table was covered with a hand crochet table cloth which was a gift to the bride and groom from the bride's grandmother. The floral arrangement on this table was in an antique bowl that was on the bride's great, great, great grandmother's wedding table.

Following the ceremony, a reception was held in the First Baptist Church of Ft. Sumner fellowship hall. Hostesses for the reception were the bride's and groom's parents and Cristi Carnell of Ft. Sumner, registered the guests.

Indirect lighting covered with evergreen branches and an arched candelabra provided the mood for the reception. The color scheme of blue shades and greys dominated the reception. The wedding cake top was seven satellite heart-shaped cakes of various sizes on different height crystal piers surrounding a lighted fountain. The cake top was a gazebo with a loving couple sitting on a park bench. Love birds, wedding bells, a garden fence, roses, lilies, and candles accented the cakes.

Alpha Zeta Pi Sorority Meets

In Johnson Home

Roxie Johnson hosted the March 1 meeting of Alpha Zeta Pi Sorority. She served a meal of beef enchiladas, chips, tossed salad and cookie ice cream.

Linda Washington brought the program on scarfs. She demonstrated different ways to tie and wear the scarfs.

It was reported that everyone enjoyed the presentation.

A short business meeting was held with a discussion on election of officers and pledge tests to be at the next meeting. The next meeting will be hosted by Monica Henry on March 15 at 7 p.m. at 1813 W. Ave. G.

Members present were Pam Atwood, Cindy Barrett, Shelly Carver, Starla Ellis, Pam Gamble, Monica Henry, Roxie Johnson, Kay Leopard, Rhonda Myers, Jolene Rupe, Lynn Vandiver and Susan Wedel.

The groom's table provided a German chocolate cake decorated with marzipan fruit, and cheese bricks and crackers. Coffee and spiced apple cider were served from a brass service set.

The bride was a 1985, graduate of Ft. Sumner High School and is presently a junior at Texas Tech University majoring in Range Science. She is a member of Collegiate 4-H, Block and Bridle, and Range Wildlife Clubs, and is employed by the Texas Tech Range Research Labs.

Grant is a 1983, graduate of Muleshoe High School and is presently a senior at Texas Tech majoring in Public Relations with emphasis on Marketing. He is a member of the Block and Bridle Club and is employed by Project Gin in Ropesville.

Out of town guests included: the bride's grandparents, Mr. and Mrs. LaMoyné Peters of Capitan, N.M. and Mr. and Mrs. Harold Armstrong of Roswell, N.M.; Mr. and Mrs. Gilbert Peters of Capitan, N.M., great grandparents of the bride; and the bride's aunts and uncles, Mildred Pinsten of Tucumcari, N.M., Wayne Armstrong and Chet Armstrong, both of Roswell, Mr. and Mrs. Martie Armstrong and Trinton, Zwiebauchen Air Force Base, Germany.

Also the groom's parents, Mr. and Mrs. C.E. Grant, Jr. of Muleshoe; the groom's grandparents, Mr. and Mrs. Harold Newsom of Muleshoe; Mrs. Ellie Wilson of Lubbock, great grandmother of the groom; and the groom's aunts and uncles, Mr. and Mrs. Sonny Lee of Idalou and Peggy Gibson and Becky Melton, both of Lubbock.

Also attending were numerous other family members and friends from New Mexico and Texas.

Cultural Interests Program For AAUW

The Muleshoe Branch of American Association of University (AAUW) met Monday evening, March 7 at 7 p.m. in the home of Pam Hancock.

Esther Marie Dillman gave the program on Robert Schumann and Debussy, pianists; Ethel Allison on Renoir and Peter Hurd, artists; Nan Johnson on Strauss and Chopin; Maureen Hooten on Mozart; and Virginia Bowers on Wagner.

Selections from the artists

works were played via recordings and prints from the Renoir and Peter Hurd were shown.

Virginia Bowers, president, presided during the business session and announced the Children's Theater production "Happyville" would be presented Wednesday, March 9 for the children in grades 1-8. The Muleshoe High School Speech Department will make the presentations.

The nominating committee gave their report and Joyline Costen was recommended to serve as treasurer and Mary B. Obenhaus as second vice president for the Muleshoe Branch.

Carmen Espinoza, daughter of Camilo and Maria Espinoza, was chosen as the March Girl of the Month.

Hostesses were Pat New and Marjorie Precure. Members attending were Ethel Allison, Virginia Bowers, Julie Cage, Joyline Costen, Esther Marie Dillman, Maurine Hooten, Patricia New, Nan Johnson, Lucy Faye Smith, Elizabeth Watson and one guest Nancy Benham.

Three-Way Honor Roll

KINDERGARTEN - Geoffrey Abbe, Jenny G. Clark, Monty Kirby, Gilbert Muniz, Scott Pollard, Daniel Reeves, Jessica Robinson, Abel Rodriguez, Bobby Soliz, Ramiro Soliz, Rosa Soliz, Robin Tooley, and Angel Zapata.

And, Francesca Armendariz, Socorro Lopez, Marvin McCaul, Norma Rodriguez, Christian Saenz, Antonio Alamanca and Alberto Valderas.

FIRST GRADE-Jonathan Kinde, Janice Martha, Joshua Robinson and Raymond Soliz.

SECOND GRADE - Elizabeth Duarte, Russell Pollard, Joshua Tooley, Shane Cockrell, David Graves, Marie Mendoza, Renan Rodriguez and Sammy Soliz.

THIRD GRADE-T. J. Davis and Kyle Kinde.

FOURTH GRADE-Jose Gutierrez, Keith Kinde, Brittany Kirby, Alma Pina and Torrey Roberts.

FIFTH GRADE-Jason Carlson, Criag Lentz, Chad Cockrell, Becky Mowery, Lisa Salamanca, Erin Sowder and Monty Turney.

SIXTH GRADE-Melissa Bennett and Roxana Rodriguez.

EIGHTH GRADE-Lilliana Pina.

NINTH GRADE-Carrie Kinde, Norma Rubalcava, Jesus Flores, Mario Guillen and Jessie Haros.

TENTH GRADE-Melinda Turney, Chris Locke, Lynda Mendoza, Sheila Tucker and Chad Welch.

ELEVENTH GRADE - Jarrod Sowder and Ernesto Rubalcava.

TWELFTH GRADE-Saul Guillen, Kelly Tucker, Albert Belez, J. J. Duarte and Bryan Kinde.

BUSINESS OUTLOOK

Business in 1988 may be slowed a bit but the attitude of the Federal Reserve Board, and declining interest rates, makes a recession less likely than was thought even a month ago.

Meanwhile, earnings reports have been good, and consumer spending has help up despite the October stock market plunge.

The stock market itself is still considered to be a bear by most of the pros. But most of them hedge their forecasts, and many are still bullish long-term.

Most also agree there are still good bargains in stocks, some of which are still near their October lows.

Inflation has recently receded as a threat. Yet looking at long-term prospects, it's hard to see how some increase in inflation next year and thereafter can be avoided.

NOTES ... COMMENTS

Baseball fans are beginning to stir.

Nervous tension is an expensive trait.

Experts, like ordinary people, seldom agree.

Nothing can be gained listening to rumors.

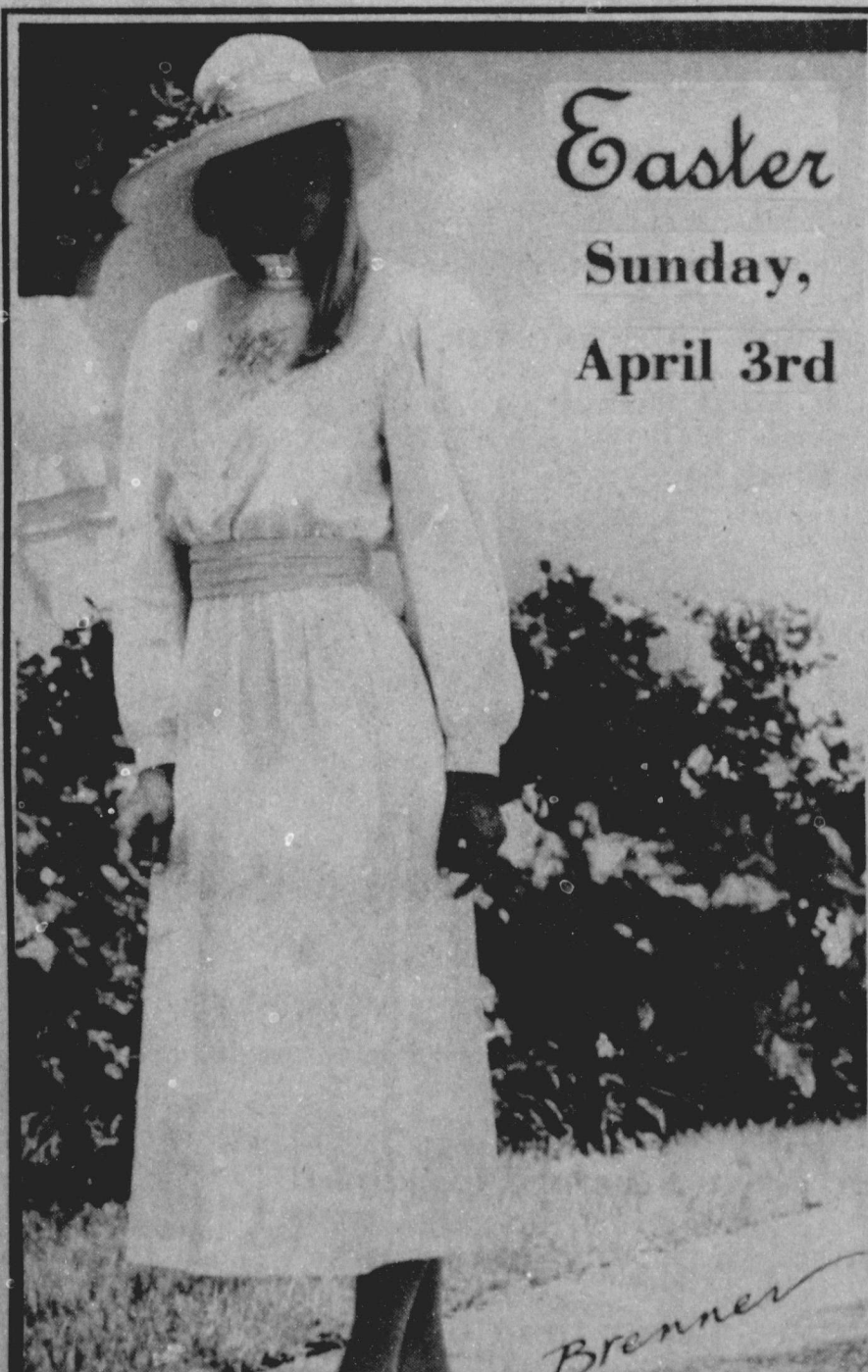

Easter Sunday, April 3rd

Lookin' Good

206 Main

Phone 272-5052

LITTLEFIELD MEDICAL CENTER ANNOUNCES OPENING OF ORTHOPEDIC SCREENING CLINIC

Injuries on the job, at home, auto accidents, or problems with bones or joints?

If you're experiencing pain, tingling, numbness, weakness, or paralysis of the arms, legs, back, neck, hands, or feet, you should take advantage of an Orthopedics, Physical Medicine, and Rehab Screening Clinic available to you each and every Friday at the Littlefield Medical Center's Medical Office Building between the hours of 9 a.m. and 12 noon.

We accept Workman's Compensation and most major insurance companies.

The initial screening fee will be \$10.00

No appointment necessary. For more information call (806) 385-6411.



Littlefield Medical Center

1509 South Burnett (806) 385-6411 Littlefield, TX 79029

An American Healthcare Management Hospital

1/2 PRICE MATTRESS SALE

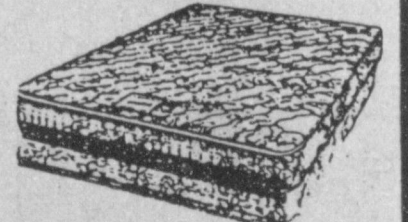

STARTS AT \$99 2 pc. set

Built by PALO-DURO MATTRESS, INC

Discount Furniture

272-5023

Miss Goodwin, Shafer United In Marriage



MRS. TERRY LEE SHAFER
[nee Susan Lynn Goodwin]

Miss Susan Lynn Goodwin became the bride of Terry Lee Shafer at 12 noon Saturday, Feb. 27 in the First United Methodist Church of Huntsville, Alabama. The Rev. John Holloway of Huntsville and the Rev. Bradley Henderson of Five Point, Alabama officiated.

Parents of the couple are Mr. and Mrs. William Lee Goodwin of Huntsville, Alabama and Mr. and Mrs. E. J. Shafer of Hartselle, Alabama, formerly of Muleshoe.

Traditional wedding music was provided by Kenneth Turvey, organist, and Gaines Gravlee and Jane Holloway, soloists.

Given in marriage by her father, the bride selected a designer gown fashioned of ivory slipper satin and Alencon lace, featuring a high lace neckline and sheer yoke which precluded a richly beaded Alencon lace bodice. Long satin and beaded lace sleeves ended in soft scallops over the wrist. The full satin skirt fell from a basque waist and was adorned with richly beaded Alencon lace motifs.

The hemline and cathedral train were traced with a narrow border of Alencon lace. Her heirloom veil of French silk illusion was edged with motifs of Alencon lace and fell from a pearl and sequin encrusted lace Juliet cap.

Mrs. Floyd Wilson Smith, Jr. of Birmingham, Alabama, sister of the bride, served as matron of honor. Maid of honor was Miss Nancy Bryant and bridesmaids were Mrs. Albert Del Greco, Miss Willa Elise Goodson, Miss Donna Guckian, Mrs. Michael Cahalan, Mrs. Martin Eric Steinberger, Miss Lee Anne Parker and Miss Lou Ann Sides. They wore long satin and velvet dresses and carried alban lilies.

Capt. Larry David Shafer of Montgomery, Alabama, brother of the groom, served as best man. Groomsmen were Gregory Sisk of Huntsville, Jeffrey Clark of Ft. Worth, Jeffrey Johnson and Wayne Westerhouse of Huntsville, Thomas Marine of Hattiesburg, Miss., Murrey DeGraffenreid of Decatur, Alabama, Clifford Jones of Madison, Alabama and Floyd Wilson Smith, Jr. of Birmingham.

Scott Shafer, son of Capt. Shafer served as ring bearer. Immediately following the ceremony, a reception was held in the Huntsville Country Club.

Guests were welcomed to the ballroom with music by "A Touch of Class" string quartet. A chef's hand-carved chocolate violin cake and bow that was an unusual gift to the bride from Nashville friends was featured at the groom's table.

On Friday evening, Joyce and

Jim Shafer and the groom's brother, Capt. Larry Shafer and his wife, Cassie, gave the after rehearsal dinner at the Redstone Arsenal Officers Club. Approximately 60 wedding party members and out-of-town guests attended.

Decoration features were an arrangement for the head table of ranunculus, heather, variegated ivy and stock and smaller versions throughout the room on each of the round tables. Terry presented his groomsmen with gifts after dinner.

Earlier that day, a bridesmaids' luncheon was held at the Heritage Club on Washington Square. Hostesses were Boots Clower, great aunt of the bride, from Daytona Beach, Fla.; Shirley McDonald, aunt of the bride, and Jane McDonald,

Caroline McDonald and Leah McDonald of Huntsville.

At that time, the bride presented her bridesmaids with silver engraved picture frames.

Special guests were her grandmothers, Nahoma McDonald, who was celebrating her 86th birthday, and Aline McLe-more; her great grandmother, Etta Lee; the groom's grandmother, Margaret Atchison of Muleshoe; and the mothers of the bridal couple, also Mrs. Larry Shafer, sister-in-law of Belgium.

Other pre-nuptial festivities included a Christmas ornament party hosted by Mrs. Claire Walters of Huntsville, a chocolate party hosted by Mrs. Alice Bentley, aunt of the bride and other friends and relatives of Huntsville.

On February 14, the couple was honored with a tea given at the home of Mrs. Richard DeKalb of Hartsville.

Following a wedding trip to Lake Louise, Canada and the Banff area, the couple will be at home in Nashville, Tenn.

Miss Goodwin is a 1981 graduate of Huntsville High School. She graduated from Auburn University in 1985, with a bachelor's degree in journalism.

Shafer graduated from Muleshoe High School in 1979, and from the University of Texas in 1983, with a bachelor's degree in psychology and in 1985, with a master's degree in counseling psychology. He is employed by Vanderbilt Child and Adolescent Psychiatric Hospital as a therapist.

MAKING FAMILY LIFE MORE FUN

Computer Game's A Hit With Baseball Buffs

You: an armchair athlete? Someone who's often felt you could do a better job at managing your favorite baseball team than the professionals? Here's a chance to test your true abilities.

A new computer game has scored a hit with baseball buffs across the nation. Now available is the second version of the top-selling, award-winning home computer game, Micro League Baseball. The only game endorsed by Major League Baseball and the Players Association, Micro League Baseball (MLB) is an exciting baseball simulation that uses real players and their statistics, and puts the control of managing the team in the hands of the players.

What has made MLB such a hit (over 100,000 copies sold), is all the features that make it like real baseball. Injuries, arguments with the umpire, rain delays, pinch hitters, pitchers in the bullpen, stadium dimensions, and player ratings, to name a few—all affect the outcome of the game. The detailed computer graphics make players feel like they're at a real ballpark. There's also a quick play option where the computer plays the whole game in just one minute and shows a full box score.

Many family members, of all age groups, find that playing in leagues—with or against each other—can be a great way to spend time together. One man in Illinois says his daughters play MLB so much that he can't play unless he challenges them to a game or waits until they go to bed!

MLB made its debut in 1984, when the World Series opener between the Tigers and the Padres was simulated on computer before the game was actually played. The Tigers' 3-1 victory on computer was strikingly similar to the real 3-2 Tiger win the next day.

Today, "Micro Leagues" can be found all over the country. People pit teams from the past or present against one another, replay classic match-ups, or even put together their "dream teams" using the General Manager/Owner's disk. There's even an MLB newsletter and a 1-800-PLAYBAL hotline for information. The game allows for play on many levels—from the person who just enjoys the challenge of managing a favorite team to the die-hard fan who recreates entire seasons down to the last detail.

Doing favors for people is habit forming, in both directions.

People who hurry though this life meet death that much earlier.

Selfishness will break up any partnership.

It's always easy to find an excuse for delaying hard work.



Latest Arrivals

Lauren Ann Hayes
Dr. and Mrs. John A. Hayes, Jr. of Bedford, Tx announce the birth of a daughter Sunday, Jan. 31.

The young lady has been named Lauren Ann. She weighed eight pounds and 10 and half ounces and was 22 inches long. She is the first child for the couple.

Grandparents are Patricia Lumb of Bedford, Dr. Bill Lumb of Florida and John and Kathleen Hayes of Muleshoe.

Justin Wade Bell

Mr. and Mrs. Brad Bell of Seminole are the proud parents of a son, Justin Wade, who was born Sunday, Feb. 21 at 6:18 p.m. in Brownfield enroute to the Methodist Hospital in Lubbock.

The young man weighed seven pounds and 14 ounces and was 21 inches long. Justin Wade has a 21 month old brother, Cooper.

Grandparents are Mr. and Mrs. Jerry Ray of Sudan and Mr. and Mrs. Fred Bell of Lamesa.

Great grandmothers are Mable Reed of Sudan and Mable Johnson of Abilene.

Muleshoe Journal USPS 367-620
Established February 24, 1924. Published by Muleshoe Publishing Co., Inc. Every Thursday at 304 W. Second, Box 449, Muleshoe, Texas, 79347. SECOND CLASS POSTAGE paid in Muleshoe, Texas, 79347. U.S. Post Office approved.

Member NATIONAL NEWSPAPER ASSOCIATION
Member TEXAS PRESS ASSOCIATION

L.B. Hall-President & Publisher
Sammy Hall-Vice President & Controller
Cleta Williams-News
Dorsett Burch-Advertising
Evelene Harris-Society
Lillie Nabo-Bookkeeping

SUBSCRIPTIONS
Muleshoe Journal and Bailey County Journal
Muleshoe By Carrier \$12.50
Muleshoe Journal and Bailey County Journal
Bailey County & Surrounding Counties By Mail \$14.75
Muleshoe Journal and Bailey County Journal
Elsewhere in Texas \$16.50
Advertising rate card on application

Main Street Beauty

Welcomes

Debby Scott

To Their Staff

Debby is experienced in all phases of cosmetology and is an electrologist.

She invites all friends and customers to call today!

115 Main 272-3448

Final Week! SPRING RECORD DAYS

<p>Coca Cola® Street Baggies Shorts and T-shirts for Boys 14.97 Shorts or T-shirt Reg. 15.99 each. The elastic waist street baggy style short features two contrasting colors plus a drawstring in the waistband. The T-shirt is tri-color with a longer tail in back. Both feature the Coca Cola® logo. The short is made of 100% cotton sheeting, the T-shirt is 100% cotton knit. Both in boys' sizes S,M,L,XL (8-20).</p>	<p>ATB® Western Shirt 9.97 Reg. 12.99 ATB® western shirt is polyester-cotton and has western yokes, pearlized snaps, in plaids, solids or stripes. Sizes 14½-17½. Colors will vary by store.</p>	<p>Wrangler® Cowboy Cut Jeans 15.97 Reg. 19.99 Made from 100% cotton denim and designed with a straight leg that fits over boots. Men's sizes 28-42. Wrangler® jeans in colors, Reg. 22.99 17.97</p>
<p>Levi's® Comfort Fit Jean 19.97 Reg. 24.99 Levi's® Comfort Fit jean for women is 100% stretch cotton denim with an elastic back waistband. Misses' sizes 10-20.</p>	<p>Vassarette® Bras 9.99 Comp. at \$14 and 14.50. Vassarette® bras flatter your figure. In contour or underwire styles. Women's sizes 32-38B,C</p>	<p>Jrs' Gitano® Fashion Pant 12.97 Reg. 17.99 Fashion pants are made from a rami-cotton blend and styled with a pleat front, coordinating belt and cuffs. Junior sizes 3-13.</p>

HALF OF HALF SALE

Take an Additional 50% OFF Our Already Half-Priced Yellow Tag Merchandise!

*** Prices Have Been Marked For Your Convenience**

Prices Are at Their Lowest, So Hurry in Today for the Best Selection!

NOW ANOTHER 50% OFF!

Our already 50% OFF yellow tag prices on apparel and home furnishing clearance merchandise! You'll find fabulous values on fashions for women, juniors, men and children as well as savings on shoes for the entire family and home furnishings.

* Does not include entire stock. Applies only to yellow tag merchandise items. Intermediate markdowns may have already been taken. Limited to merchandise on hand. Selection may vary by store. Sorry... no layaways.

ANTHONY'S

321 Main 272-3478



THE BIG WINNER FOR THE MONTH--Jerry Engelking, right, accepts \$150 in MAC Bucks from Sunni Long at KMUL Radio Monday afternoon. He said he read his number in *The Ranger* Saturday, then found the number in *The Journal* after it arrived at his home on Monday.



ANTHONY'S MAC BUCK WINNER--Lutisha Watson is shown being congratulated by Terry Nickel, manager of the C. R. Anthony Store when she claimed her \$100 in MAC Bucks on Monday morning. She said she heard her number on KMUL Radio.

Candidates

Cont. from Page 1

selecting judges. On the Democrat's ballot, voters approved the proposition by 877-89. For the Republicans, it was 232-11 for the proposition (which is non-binding). Statewide, voters approved Michael Dukakis and George Bush as their choices to be on the November General Election ballot.

Helicopter Film

Shown Rotary

At Tuesday Meet

It was a video for members of the Muleshoe Rotary Club Tuesday, when Paul Poyner was in charge of the program for the day. Howard Watson presented a film on "The Third Wave of Technology." The film concerned the Tiltrotor helicopter, the newest helicopter which can be converted from a helicopter to a plane in just 15 seconds, in mid-air. The tiltrotor, with top speeds of plus 340mph, is said to be very adaptable for the military. Watson said the film was owned by his brother, Don, of Canyon, and was produced by Bell Helicopter. In Rotary business, Robert Lepard again asked for Rotary volunteers to help with upcoming track meets -- for the Muleshoe High School meet on Saturday, March 19; and again on Saturday, March 26, for the junior high school meet. Bill Liles gave the combination to Rotarians to the storage building where the Rotary is accumulating newspapers and aluminum cans. Mike Hahn's pin was drawn for the Polio Plus, but he failed to draw the right number to win the six piece set of screwdrivers, donated by Poyner's Otasco Store.

Marketing

Cont. from Page 1

through lower prices," says Stebbins. "Consumers indicate that they often expect to pay higher prices in smaller markets, but, at the same time, they expect better services."

Sudan CofC Sets Banquet

Dr. Marvin Baker, president of South Plains College, Levelland, will be the guest speaker for the annual Sudan Chamber of Commerce Banquet, to be held Saturday, March 19, at 7 p.m. in the Sudan High School Cafetorium. Tickets are \$7.50 for adults and \$5 for children under the age of 12, and theme for the

banquet this year is "Sudan, Going Great in '88!"

A country/western group from the South Plains College Music Department will provide entertainment during the evening.

The effort to make money often prevents the making of a man.

WASHINGTON NOTES

Rate To Be Lowered

Federal Reserve Board is expected to lower the discount rate to U.S. banks in coming days. The Fed reportedly is acting to increase the money supply, boost the economy and avoid a recession.

Reagan Backs Meese

President Reagan continues to exhibit confidence in Ed Meese, his Attorney

General, despite cautions from a special prosecutor that charges against Meese are being taken very seriously.

Kennedy Confirmed

The U.S. Senate confirmed, by a 97-0 vote, the nomination of Judge Anthony Kennedy to be the newest member of the Supreme Court. Kennedy was sworn into office Feb. 18th.

CRP SEED

- order now to guarantee supply
- quality native grass seeds
- custom blending
- technical assistance
- immediate availability



Call or come by

FRONTIER

GRASS SEED

Tel. 1-800-872-0522
413 S. Avenue D Abernathy, TX

Tally Sheet

REPUBLICAN PARTY PRIMARY ELECTION

MARCH 8, 1988

	ABSENTEE BOX CO. CLERK OFFICE	BOX # 1 & 2 MULESHOE LIBRARY	BOX # 3, 4, 5, 6, 7 MULESHOE FIRE STATION	TOTAL VOTES
Preference for Presidential Nominee				
<input type="checkbox"/> JACK KEMP	0	23	9	32
<input type="checkbox"/> ALEXANDER M. HAIG, JR.	0	1	0	1
<input type="checkbox"/> PETE du PONT	0	0	0	0
<input type="checkbox"/> GEORGE BUSH	7	85	47	139
<input type="checkbox"/> PAT ROBERTSON	2	33	13	48
<input type="checkbox"/> BOB DOLE	2	26	8	36
<input type="checkbox"/> UNCOMMITTED (No Comprometido)	0	3	1	4
United States Senator (Senador de los Estados Unidos)				
<input type="checkbox"/> NED SNEAD	0	12	3	15
<input type="checkbox"/> MILTON E. FOX	5	6	4	10
<input type="checkbox"/> BEAU BOULTER	5	96	46	141
<input type="checkbox"/> WES GILBREATH	2	36	13	51
U. S. Representative, District 19 (Representante de los Estados Unidos, Distrito Num. 19)				
<input type="checkbox"/> LARRY COMBEST	11	149	68	228
Railroad Commissioner (Comisionado de Ferrocarriles)				
<input type="checkbox"/> ED EMMETT	1	31	15	47
<input type="checkbox"/> RALPH E. HOELSCHER	0	24	15	39
<input type="checkbox"/> DALE W. STEFFES	0	12	3	15
<input type="checkbox"/> P. S. (SAM) ERVIN	2	44	15	61
Railroad Commissioner, Unexpired Term (Comisionado de Ferrocarriles, Termina no Completado)				
<input type="checkbox"/> KENT R. HANCE	10	158	69	237
Chief Justice, Supreme Court, Unexpired Term (Juez Presidente, Corte Suprema, Termina no Completado)				
<input type="checkbox"/> TOM PHILLIPS	2	114	57	173
Justice, Supreme Court, Place 1 (Juez, Corte Suprema, Lugar Num. 1)				
<input type="checkbox"/> GEORGE BARBARY	5	74	35	112
<input type="checkbox"/> PARL MURPHY	0	43	17	60
Justice, Supreme Court, Place 2 (Juez, Corte Suprema, Lugar Num. 2)				
<input type="checkbox"/> NATHAN HECHT	2	35	13	50
<input type="checkbox"/> RONALD S. BLOCK	2	50	13	65
<input type="checkbox"/> D. CAMILLE DUNN	1	32	23	56
Justice, Supreme Court, Place 3 (Juez, Corte Suprema, Lugar Num. 3)				
<input type="checkbox"/> CHARLES BEN HOWELL	4	108	55	167
Justice, Supreme Court, Place 4, Unexpired Term (Juez, Corte Suprema, Lugar Num. 4, Termina no Completado)				
<input type="checkbox"/> BARBARA CULVER	4	109	57	170
Presiding Judge, Court of Criminal Appeals (Juez Presidente, Corte de Apelaciones Criminales)				
<input type="checkbox"/> DAVID A. BERCHELMANN, JR.	4	104	54	162
Judge, Court of Criminal Appeals, Place 2 (Juez, Corte de Apelaciones Criminales, Lugar Num. 2)				
<input type="checkbox"/> TOM RICKHOFF	4	108	53	165
Member, State Board of Education, District 15 (Miembro de la Junta Estatal de Instruccion Publica, Distrito Num. 15)				
<input type="checkbox"/> MONTE HASIE	4	106	54	164
State Senator, District 31 (Senador Estatal, Distrito Num. 31)				
<input type="checkbox"/> RON SLOVER	3	40	30	73
<input type="checkbox"/> TEEL BIVINS	2	44	31	77
County Chairman (Presidente del Condado)				
<input type="checkbox"/> John Smith				6
Total Votes IN PRIMARY	13	170	78	261

Time To Use

ferti-lome
WEED KILLER PLUS LAWN FERTILIZER

Kills weeds & feeds your lawn

ferti-lome
Baker Farm Supply
1532 W. American Blvd.
272-4613

Tally Sheet

DEMOCRATIC PARTY PRIMARY ELECTION

March 8, 1988

	ABSENTEE BOX CO. CLERK OFFICE	BOX #1 COURTHOUSE	BOX #2 COLISEUM	BOX #3 THREE-WAY SCHOOL	BOX #4 FIRST UNITED METH. CHURCH	BOX #5 BULA COMM. CENTER	BOX #6 NEEDMORE COMM. CENTER	BOX #7 CITY HALL	TOTAL VOTES
Preference for Presidential Nominee									
<input type="checkbox"/> W. A. WILLIAMS	0	0	1	0	4	0	0	0	5
<input type="checkbox"/> PAUL SIMON	2	3	0	1	1	0	0	1	8
<input type="checkbox"/> DAVID E. DUKE	0	6	1	1	0	1	0	1	10
<input type="checkbox"/> AL GORE	9	111	60	11	66	24	19	22	322
<input type="checkbox"/> BRUCE BABBITT	0	3	1	0	1	0	0	1	6
<input type="checkbox"/> MICHAEL S. DUKAKIS	14	91	52	17	74	9	8	27	293
<input type="checkbox"/> NORBERT G. DENNERLL JR.	0	2	0	2	1	0	0	0	5
<input type="checkbox"/> JESSE L. JACKSON	5	24	7	4	23	0	5	27	95
<input type="checkbox"/> GARY HART	8	19	8	4	20	1	4	2	66
<input type="checkbox"/> LYNDON H. LaROUCHE, JR.	3	0	0	0	0	0	0	0	3
<input type="checkbox"/> DICK GEPHARDT	38	70	48	27	37	28	9	16	268
United States Senator <i>(Senador de los Estados Unidos)</i>									
<input type="checkbox"/> LLOYD BENTSEN	69	277	160	57	206	49	43	77	938
<input type="checkbox"/> JOE SULLIVAN	14	61	26	7	33	5	2	18	166
U. S. Representative, District 19 <i>(Representante de los Estados Unidos, Distrito Num. 19)</i>									
<input type="checkbox"/> GERALD McCATHERN	52	227	125	47	134	46	22	49	702
Railroad Commissioner <i>(Comisionado de Ferrocarriles)</i>									
<input type="checkbox"/> JAMES E. (JIM) NUGENT	47	199	125	40	142	39	30	45	667
<input type="checkbox"/> JOHN THOMAS HENDERSON	16	53	25	9	32	12	5	29	184
<input type="checkbox"/> JERRY J. LANGDON	8	32	28	8	28	7	5	8	114
Railroad Commissioner, Unexpired Term <i>(Comisionado de Ferrocarriles, Termina no Completado)</i>									
<input type="checkbox"/> CLINT HACKNEY	53	194	110	42	132	38	25	43	637
Chief Justice, Supreme Court, Unexpired Term <i>(Juez Presidente, Corte Suprema, Termina no Completado)</i>									
<input type="checkbox"/> TED Z. ROBERTSON	29	111	54	16	75	19	13	38	355
<input type="checkbox"/> JOHN E. HUMPHREYS	26	127	70	30	92	24	14	37	428
Justice, Supreme Court, Place 1 <i>(Juez, Corte Suprema, Lugar Num. 1)</i>									
<input type="checkbox"/> MARSHA ANTHONY	26	100	44	8	65	18	13	30	304
<input type="checkbox"/> LLOYD DOGGETT	33	173	103	45	128	27	21	42	577
Justice, Supreme Court, Place 2 <i>(Juez, Corte Suprema, Lugar Num. 2)</i>									
<input type="checkbox"/> BILL KILGARLIN	34	158	81	37	93	33	22	40	498
<input type="checkbox"/> CAROL R. HABERMAN	23	84	54	16	62	14	11	28	292
Justice, Supreme Court, Place 3 <i>(Juez, Corte Suprema, Lugar Num. 3)</i>									
<input type="checkbox"/> RAUL A. GONZALEZ	29	105	69	23	88	25	16	55	410
<input type="checkbox"/> ART VEGA	21	109	42	29	64	20	12	16	313
Justice, Supreme Court, Place 4, Unexpired Term <i>(Juez, Corte Suprema, Lugar Num. 4, Termina no Completado)</i>									
<input type="checkbox"/> JACK HIGHTOWER	53	227	143	52	165	44	29	52	765
Presiding Judge, Court of Criminal Appeals <i>(Juez Presidente, Corte de Apelaciones Criminales)</i>									
<input type="checkbox"/> RON CHAPMAN	24	87	53	20	65	21	10	32	312
<input type="checkbox"/> MIKE McCORMICK	34	140	71	28	90	25	14	34	446
Member, State Board of Education, District 15 <i>(Miembro de la Junta Estatal de Instruccion Publica, Distrito Num. 15)</i>									
<input type="checkbox"/> PAUL C. DUNN	48	203	115	47	127	42	22	46	650
State Senator, District 31 <i>(Senador Estatal, Distrito Num. 31)</i>									
<input type="checkbox"/> NANCY GARMS	44	168	97	26	142	24	25	49	575
<input type="checkbox"/> MEL PHILLIPS	34	121	56	26	65	19	12	18	351
<input type="checkbox"/> H. BRYAN POFF	6	41	23	3	22	4	4	11	114
State Representative, District 85 <i>(Representante Estatal, Distrito Num. 85)</i>									
<input type="checkbox"/> JAMES E. "PETE" LANEY	61	223	138	49	147	43	25	49	735
Justice, 7th Court of Appeals District, Place 1 <i>(Juez, Corte de Apelaciones, Distrito Num. 7th, Lugar Num. 1)</i>									
<input type="checkbox"/> RICHARD N. COUNTISS	51	195	104	43	118	40	23	46	620
Justice, 7th Court of Appeals District, Place 2 <i>(Juez, Corte de Apelaciones, Distrito Num. 7th, Lugar Num. 2)</i>									
<input type="checkbox"/> JOHN T. BOYD	50	201	111	50	122	45	23	44	646
District Attorney, 287th Judicial District <i>(Procurador del Distrito, Distrito Judicial Num. 287th)</i>									
<input type="checkbox"/> JOHNNY W. ACTKINSON	63	234	140	49	162	45	30	57	780
County Attorney <i>(Procurador del Condado)</i>									
<input type="checkbox"/> LINDA ELDER	63	245	129	51	177	49	30	67	811
Sheriff <i>(Sherife)</i>									
<input type="checkbox"/> RAY RUTHARDT	18	99	47	11	67	13	12	50	317
<input type="checkbox"/> JERRY HICKS	80	271	146	57	187	43	36	49	869
County Tax Assessor-Collector <i>(Asesor-Collector de Impuestos del Condado)</i>									
<input type="checkbox"/> KATHLEEN HAYES	82	295	167	59	224	44	39	76	986
County Commissioner, Precinct 1 <i>(Comisionado del Condado, Precincto Num. 1)</i>									
<input type="checkbox"/> JAMES W. MEASON	8	83							91
<input type="checkbox"/> H. E. NEWSOM	7	112							119
<input type="checkbox"/> R. L. SCOTT	29	180							209
Judge, Court of Criminal Appeals, Place 1 <i>(Juez, Corte de Apelaciones Criminales, Lugar Num. 1)</i>									
<input type="checkbox"/> CHARLES F. (CHUCK) CAMPBELL	48	200	116	46	131	41	23	46	651
Judge, Court of Criminal Appeals, Place 2 <i>(Juez, Corte de Apelaciones Criminales, Lugar Num. 2)</i>									
<input type="checkbox"/> CHUCK MILLER	48	195	109	43	129	42	23	47	636
County Commissioner, Precinct 3:									
<input type="checkbox"/> Joey R. Kindle	25			62	162				249
Constable, Precinct 1:									
<input type="checkbox"/> Rich Magby	29	239							268
Constable, Precinct 3:									
<input type="checkbox"/> Gerry Pierce	23			49	148				220
County Chairman:									
<input type="checkbox"/> Kay S. Graves	64	238	137	49	178	40	31	62	799
Precinct Chairman, Precinct 1:									
<input type="checkbox"/> Jerrell R. Otwell	25	228							253
Precinct Chairman, Precinct 5:									
<input type="checkbox"/> R.T. Newton						45			45
Precinct Chairman, Precinct 6:									
<input type="checkbox"/> Jerry Damron							36		36
Precinct Chairman, Precinct 7:									
TOTAL Each Voting Box	99	378	196	74	258	58	50	110	1,213

Heart Group Gives Report On Research

"Volunteer members of the American Heart Association do seek results," says Janie Moynihan. "Their work is efficient, progressive, serious. A single goal inspires them: to prevent heart disease, the number one killer in Texas. To AHA volunteers, this goal is not insurmountable, and the results of their work are evidenced in many ways.

"The presence of the American Heart Association in most Texas communities continued to be its greatest asset," she continued. "Volunteer members raised over \$7.5 million in campaign contributions and nearly \$1.9 million in bequests during the 1986-87 fiscal year.

"Most fundraising campaigns occurred during the month of February, which is known as 'Heart Month.'"

"At the local level, volunteers from the Bailey County Division held their annual radio auction on February 20. Local businesses and individuals donated a total of 157 items for auction. The donations included baked goods, services, merchandise, and cash. The total amount raised by \$3,264.05."

Mrs. Moynihan continued, just as contributions are received from virtually every segment of our population, so also are AHA programs and services offered to Texans.

The "Heart at Work" pro-

Hunter Squires Funeral Services Held Wednesday

Funeral services for Hunter Squires, 75 of Hemet, Calif. were held at 10:30 a.m. Wednesday March 9 in Hemet Church of Christ.

Burial followed in the Hemet Cemetery. Local arrangements were under the direction of Ellis Funeral Home of Muleshoe. Squires died at 6:04 a.m. Monday at his residence.

Survivors include his wife, Billie; a daughter, Betty Nell Squires of Long Beach, Calif.; a step daughter, Nancy of California; three sisters, Margie White of LaCrescentia, Calif, Merle McLean and Wynell Ginby, both of Albuquerque, N.M.; and a brother, Don Squires of Littlefield.

He was preceded in death by a sister, Almata McGuire on March 11, 1987.

Patients At West Plains Medical Center

MARCH 4
Dianne Allison, Imelda Salinas and Baby Boy Salinas.

MARCH 5
Laura Pineda.

MARCH 6
Laura Pineda.

We Invite You To Hear!!

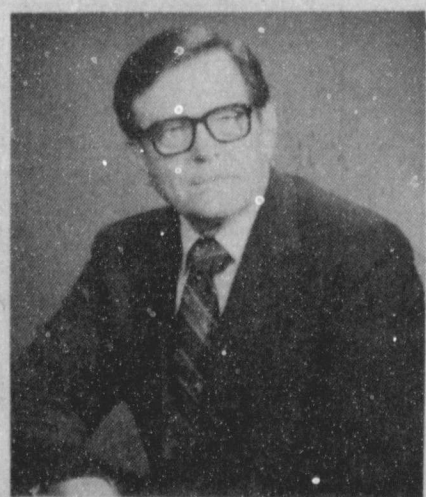

Wilburn Dennis
Preaching God's Word

March 13 - 16, 1988

7:30 p.m. Monday-Wednesday

Sunday Services: 9:30 Bible Classes
and 6:00 Evening Assembly
Muleshoe Church of Christ
2201 W. American Blvd.
272-4256

TFU Boosts Tax Repeal For Diesel

A new requirement in the Omnibus Budget Reconciliation Act requires agriculture producers to pay the diesel fuel tax (of 15.1 cents per gal.) up front at the time of purchase, effective April 1, 1988, but the farmer or rancher may then apply for a tax credit and get the money back.

Under current law a farmer or rancher is exempt from paying taxes on the purchase of wholesale diesel used strictly for on-farm and off-highway purposes.

The delegates at the 84th annual State Convention of Texas Farmers Union in Fort Worth, January 28-30, 1988, passed a special order of business requesting Congress to repeal the change and reinstate the previous provisions exempting on-farm and off-highway use of diesel fuel from tax collection.

Given the amount of diesel fuel that many farmers use in the planting, care and harvesting of crops each year, then to add the time-consuming burden of applying for a refund at a later date, creates a major cash flow problem for the American farmer. In many cases of family-sized farm operations which are on the brink of cash

flow difficulties-this increased tax burden could well be the "last straw" which forces them out of business.

The TFU convention delegates felt that if the full impact of this change had been known, it would not have been enacted. Rep. Jim Jantz, D-IN, has introduced House Resolution 3850 to maintain the standard exemption for diesel used on-farm.

FANCY THAT!

Making house calls to hospitals. That's what trucks full of health care systems are doing traveling down many American roads these days. The tractor-trailers carry a diagnostic imaging system that offers an advanced way of taking pictures of the inner-most workings of the human body. The system isn't to be used in hospitals however. It's used by hospitals.

Smaller hospitals and hospitals in out-of-the-way places around the country that could not ordinarily afford such advanced equipment on their own are taking advantage of it none-the-less through these mobile diagnostic imaging vans.



George Strait,
K.T. Oslin

In Area Concert

Two-time Country Music Association's Male Vocalist of the Year, George Strait, and recent grammy winner K. T. Oslin, will be in concert at Eastern

New Mexico University's Greyhound Arena Sunday, March 20, at 7:30 p.m. Seating for the concert will be on a reserved basis. All tickets are \$15.

Strait, a native Texan and former cattle rancher, was named Billboard Magazine's Top Overall Artist in 1987.

His list of musical accomplishments include eleven albums and hit singles such as "The Chair," "Amarillo by Morning," "Foolhearted Memory," and "Marina Del Rey." His current album, "If you Ain't Lovin' You Ain't Livin'," includes the hit single, "Famous Last Words of a Fool."

The opening act for Strait is long-time songwriter K. T. Oslin. Oslin co-wrote her current album "80's Ladies" and earned three Grammy nominations this year.

Tickets can be purchased at the ENMU Campus Union Housing office. For more information call 505/562-2631.

Sain Irrigation & Machine

New pumps, pulling & repair all makes, bail wells, reperfurate casing in well, gearhead repair, machine works, domestic well service. Located in 1900 block American Blvd. Gene Lowe building Phone 272-4397
Walter Sain

Get The Most For Your Fertilizer Dollar

- ★ Complete, Computerized Formulations Including Micronutrients, Tailored To Your Soil Test On Your Farm
- ★ Only Fluids Can Be Custom-Blended And Assure Complete Uniformity Throughout The Mix (Think About It-- You Can't Apply Fertilizer Evenly On The Ground With An Uneven Mix In The Hopper)
- ★ Only Fluids Give You This Much Flexibility In Application Methods:

- Our Custom Broadcast Application. (No Dry Applicator Can Match It) Even Enough To Add Herbicides If You Wish.
- Our Custom Surface Banding Concentrates Your Fertilizer To Minimize Nutrient Tie Up In The Soil.
- We Can Help You Gear Up To Apply Fluids Yourself-- While You're Doing Another Tillage Operation.
- Only Fluids Are Acceptable For Fertilization Through Your Center Pivot.

Let's Visit About Fluid Fertilizers-----
The Modern Alternative For Your Farm

Western "66" Co.

Earth Hwy.

Muleshoe

272-4556

Muleshoe Journal

Classified

Call 272-4536

CLASSIFIED RATES
Per Word.....\$.15
Minimum Charge \$2.30

Consecutive Insertions
Minimum Charge \$2.00

CLASSIFIED DISPLAY RATES
\$1.75
Per Column Inch

DEADLINES
12 noon Tues.
For Thursday Paper
12 noon Friday
For Sunday Paper
We reserve the right to classify, revise, or reject any ad. Not responsible for any error after ad has run once.

1. Personals

FRANK'S
Refrigeration & Appliance Service Parts & Repairs
817 Gum
Muleshoe, Texas 79347

Phone Business 272-5090 Home 272-3822.
f1-6s-tfc

EXPERIENCED person will care for elderly people in their home. Day or night.
946-3654.
d1-9t-4tc

WANTED TO BUY: 10 used side rolls. Top prices paid. Day phone 385-4487, night phone 925-6484.
s1-10s-tfc

MARY KAY COSMETICS Josie Flowers
272-3865.
f1-49s-tfc

REDUCE SAFE & fast with GoBese Tablets & E-Vap "water pills" available at Damron Drug.
1-7t-4tpp

TIFFIN II

Mens, womens, Jrs. & childrens Spring & Summer fashions arriving daily including Queen size. Large selection error shirts Shop Tiffin II, Earth we appreciate your business 257-2223.
t1-10t-1tc

OWN YOUR OWN Apparel or Shoe Store, Choose From: Jean/Sportswear, Ladies, Men's, Children/Maternity, Large Sizes, Petite, Dancewear/Aerobic, Bridal, Lingerie or Accessories store. Add Color Analysis. Brand Names: Liz Claiborne, Healthtex, Chaus, Lee, St Michele, Forenza, Bugle Boy, Levi, Camp Beverly Hills, Organically Grown, Lucia, Over 2000 others. Or \$13.99 One Price Designer, Multi Tier Pricing Discount or Family Shoe Store. Retail Prices Unbelievable for Top Quality Shoes Normally Priced From \$19. To \$60. Over 250 Brands 2600 Styles. \$17,900 to \$29,900: Inventory, Training, Fixtures, Airfare, Grand Opening, Etc. Can Open 15 Days. Mr. Loughlin (612) 888-6555.
1-10t-1tpts

3. Help Wanted

GOVERNMENT Jobs \$15,400 - \$72,500 Now Hiring. Excellent Benefits. Call 504-649-7922 Ext. J-8911.
3-10t-4teotpts

1. Personals

CONCERNED About Someone's Drinking? **HELP IS AVAILABLE** through Al-Anon
Call 227-2350 or 965-2870 or come to visit Tuesday nights, 8:00 p.m. or Saturday mornings at 11:00 a.m. at 1116 W. American Blvd., Muleshoe.

3. Help Wanted

FEDERAL, STATE, AND CIVIL SERVICES JOBS. Now Hiring. Your Area. \$13,550 to \$59,480 IMMEDIATE OPENINGS! Call 1-(315)-733-6063 EXT. F1809.
3-9t-6tpts

EASY WORK! Excellent Pay! Assemble products at home. Call for information. 504-641-8003 EXT. A-8911.
3-8t-4teotp

EARN EXCELLENT MONEY in Home Assembly Work. Jewelry, Toys & Others. Start your own business. CALL TODAY! 1-518-459-3535 (Toll-Refundable) EXT B 6695E 24 HRS.
3-10t-3tpts

SALES REP..... HYDROTEX, Inc. a multi-million dollar 50 year old national lubrication company needs an experienced representative to sell Industrial and Commercial Accounts in the Muleshoe area. Working knowledge of lubricants or equipment helpful. High Commissions. Excellent company benefits. For personal interview call 1-800-443-1506 or send resume to HYDROTEX Inc. DEPT (975D) PO Box 560843 - DALLAS - TX 75356.
3-10s-3tp

4. Houses For Rent

FOR RENT, sale or trade. Small 2 bedroom house. 711 E. Fir. Rent \$100.00 a month plus deposit. Asking price \$10,000.00 - \$500.00 down payment. Owner will carry loan. Trade for anything of value for down payment or total. For more information call 272-5383 or 602-384-4577.
m4-10s-4tc

FOR RENT 3 bdrm., 1 bath house, \$300 a month. Call 272-4011.
4-9t-4tp

5. Apts. For Rent

APTS. FOR RENT good location. Nice 2 bdrm., furnished, water paid. 272-7575.
p5-4t-tfc

8. Real Estate

NICE 3 bedroom, 2 bath house, 2 miles west of Muleshoe. With large barn. Nice location. Call 946-3340.
d8-10s-2tc

8. Real Estate

Henry Realty

111 W. Ave. B. Muleshoe 272-4581

SPACIOUS-2 bedroom, 1 bath, 1-car garage, storm cellar, Good location. \$19,000.....

ONE ACRE sites for home construction. 3 miles East of Muleshoe on Hwy. 3 lots remain.

FOR LEASE 3 bdrm, 2 bath, large living room, and dining. Excellent condition, near high school.

3 Br., 2 bath, spacious home outside city limits, near city on highway. 29'x40' metal building. Lot 85'x620'.

3 Br., 1 bath, completely remodeled, edge of city on highway.

VACANT LOT for Mobile home immediate possession.

Kenneth R. Henry

Broker
272-4581

Judy Coker
Agent 965-2468

FOR SALE BY OWNER, Richland Hills 3-2-2 Central A/H lots of storage, nice location. 272-5194.
f8-9s-8tc

FOR SALE 3 bdrm, 1 1/2 bath, 2 car garage home on 2 1/2 acres 8 mi. West of Muleshoe on the West Camp road. Call Jeff Price 624-2303.
p8-10t-tfc

OWNER DESPERATE must sell 4 bdrm, 2 bath home immediately! Rent, lease purchase or owner carry with small down. Just outside Muleshoe City limits call day or night 1-505-769-0326.
w8-10t-2tc

8. Real Estate

18. Legal

LEGAL NOTICE

The Texas Corn Producers Board will hold its biennial election on May 10, 1988. The terms of three present board members will expire at that time. Any person within the following counties who is engaged in the business of producing, or causing to be produced, corn for commercial purposes, is eligible to vote, including owners of farms and their tenants and share croppers, if such person is required to pay assessment that is collected on corn within the following counties: Bailey, Castro, Deaf Smith, Hale, Lamb, Parmer and Swisher.

The Election will be held by mail ballot, which will be provided to all eligible voters not later than April 8, 1988. Ballots must be mailed to the polling place at 218 East Bedford, Dimmitt, Texas 79027 before midnight on May 10, 1988.

Any person qualified to vote who does not receive a ballot in the mail may obtain one at his local County Extension Office.

Any producer in the 7 county check off named above subject to paying the assessment on corn may have his name placed on the ballot for anyone of the 3 positions accompanied by 10 signatures of legal corn producers within the counties described above.

Producers have 30 days after this notice to have names placed on the ballot and mailed to Texas Corn Producers, 218 East Bedford, Dimmitt, Texas 79027.
t18-10t-3ttc

18. Legal

PUBLIC NOTICE

The Muleshoe Independent School District is accepting bids for three Modular Play Systems. Plans and specifications are available from Tom Jinks at the School Business Office at 514 West Avenue "G", Muleshoe, Texas, 79347.

Sealed bids must be received by 2:00 PM Monday, March 21, 1988. Bids received after stated time will not be considered.

The Board reserves the right to reject any or all bids and to waive formalities.
m18-10s-5tc

11. For Sale Or Trade

80 ACRES of good land for sale. North of Muleshoe. Call 946-3340.
d11-10s-2tc

PIANO FOR SALE
Wanted: Responsible party to assume small monthly payments on piano. See locally. Call credit manager 1-800-447-4266.
11-10s-8tp

8. Real Estate

BIBLE VERSE

"It is written: My house shall be called the house of prayer; but ye have made it a den of thieves."

- Who made the above charge?
- To whom was he speaking?
- Upon what occasion?
- Where may this statement be found?

Answers to Bible Verse

- Jesus Christ.
- The money-changers in the Temple.
- Following his triumphant entry into Jerusalem on what we call Palm Sunday.
- Matthew 21:13.

8. Real Estate 8. Real Estate

WHITT-REID REAL ESTATE

201 Main Office 272-3611

JUST LISTED, Beautiful 3-2-2 brick with open concept, nice view and very nice location. Priced under market value for quick sale. Let's look! H75-1

3-1-carport with all furniture and linens, just bring your clothes and start living. 25 H-31. \$35,000.

WANT A HOUSE in the country? 3-2 with well and 5 lots, on school bus route. H25-33

2-1 Mobilehome on 50X150 lot, fenced, paved driveway.

WE HAVE A buyer for a section of good irrigated land.

Roy Whitt Thursie Reid
272-3058 272-5318

Broker, Certified Appraiser
George Poteet (New Salesman)
272-4047

GRAIN PRICES
YELLOW CORN...3.70 cwt
YELLOW FOOD CORN...3.80 cwt
WHITE FOOD CORN...4.75 cwt
MILO... 3.07 cwt
SOYBEANS... 5.32 cwt
NEW WHEAT... 2.64 cwt
COMMODITY CERTIFICATES
102%
Prices-March 10, 1988
MARKETS COURTESY OF FARMERS CO-OP ELEVATORS
272-4335 Muleshoe, Texas

Think Classified!

Girl Scouts

One of the best organizations for youngsters in America is scouting—Boy Scouts and Girl Scouts.

On March 12, in 1912, Daisy Gordon and ten other young girls met in an unused stable of Daisy's aunt, Mrs. Juliette Low. That was in Savannah, Georgia, where they founded the first patrol of Girl Guides in the United States.

Mrs. Low had married an Englishman and they lived in London and Savannah. She knew sir Robert Baden-Powell, the founder of the Boy Scouts.

She obtained his help for the Girl Guides—which became the Girl Scouts.

The headquarters of the Girl Scouts was moved to Washington in 1915, after other groups began forming in other cities.

Later it was moved to New York and in the span of only a few decades, there had grown up in this country a national Girl Scout organization with members numbered in the millions.

Scouting is one of our noble youth organizations, teaching and stressing good deeds, helping others, courtesy, learning, and cleanness in word and deed.

116 W. Ave. C BINGHAM & NIEMAN REALTY 272-5285 or 5286

We have homes for as little as \$600.00 total move in cost, with payment scheduled according to income for qualified buyers!!!!

RICHLAND HILLS
IMMACULATE 3-2-2 Brick, corner lot, Cent. A&H, built-ins, FP, loads of storage & closet space, much more!

PRICE REDUCED-3-1-1 Brick, Cent. heat, Evap. air, built-ins, fenced yard....

MAKE OFFER 3-1 1/2-1 Home, Cent. heat, evap. air, built-ins, fenced yard, detached storage-garage. Nice locations. \$30's

HIGHLAND & STEWART
JUST LISTED-VERY NICE-3-2-2 Brick, Cent. A&H, newly remodeled kitchen with built-ins, storm windows, fenced yard, storage bldg. and much more!!!!

SPACIOUS 3-2 1/2-2 Brick Home on corner lot, Cent. A&H, built-ins, fireplace, loads of storage, 2900 plus sq. ft. of LV. area lots of extras, undrgrd. sprinkler sys., fenced yard. A GREAT BUY!!

NICE 3-2-2 Brick Home (2 story), on corner lot, Cent. A&H, built-ins, and much more. LET'S LOOK TODAY!!!!

JUST LISTED-2-1-1 home, wall heat, carpet, & more. LET'S LOOK TODAY!!!!

NICE 3-2-2 home, Cent. A&H, utility, large fenced yard with lots of trees. \$40's!!!!

HIGH SCHOOL
3-2-1 Brick+2 carport, Cent. A&H, built-ins, fenced yard, Eff. Apt. or workshop & storage area. \$40's!!!!

JUST LISTED- Very well kept 3-1 1/2 Home, Cent. heat, nice carpets, storm windows, storage bldg. & more. \$40's!!!!

3-1-1 home, corner lot, Cent. A&H, built-ins. \$30's.....

3-1-1 home, nice carpets, floor furnace, evap. air, built-ins, storage & more. \$30's!!!!

IMMACULATE-3-2-1+2 carport, Brick Home, Cent. A&H, built-ins, nice finished basement with fireplace, sprklr. sys., & much more!!!!

DIANNE NIEMAN, BROKER

272-5285 or 5286

JUST LISTED-3-1 home, nice carpets, new roof, storm windows & much more. \$20's!!!!

JUST LISTED-NICE 2-1-1 home, wall furnace heat, earthtone carpets!!!!
LENAU ADDITION

VERY NICE-2-1-1+2 carport home, Cent. Heat, evap. air, nice carpets, wood stove, storm windows & doors. Large storage-workshop. \$20's!!!!

JUST LISTED-COZY 3-1 1/2-1 home, Cent. heat, nice earthtone carpets, fenced yard, storage bldg., & more!!!!

JUST LISTED-3-1-1 home, Cent. A&H, utility, storage bldg., cellar, gas grill, & more. \$20's!!!!

COUNTRY HOMES
JUST LISTED-2-2-1 brick home on 1 acre on pavement, close to town, Cent. A&H. \$40's!!!!

2-1-1+1 carport home on 1 acre on pavement close to town, built-ins, wall furnace heat, evap. air, satellite system, and fenced area for horses or calves. \$20's!!!!

2-1 home, 20 acres, sub. pump, sprinkler, barns & corrals. \$40's!!!!

3-1 home on .59 acres on highway at edge of town plus 1-1 mobile home for rental unit, storage, or workshop. A GOOD BUY!!!!

LARGE BUILDING on 2 lots, paved parking.....

JUST LISTED-Nice, well-maintained Self-Service Laundry. 34 washers, 16 dryers in nice, modern building, excellent location. Books available to qualified Buyer.

SALE OR LEASE nicely remodeled office bldg. with over 3,000 sq. ft. of area, excellent location across from Courthouse. PRICED TO SELL!!!!

APPROX. 3,000 sq. ft. bldg., Railroad frontage. **CASH PRICE** \$15,000.00

GEOPGE NIEMAN, BROKER

AMERICAN OWNED AND OPERATED

It's a Grand Sale!



Squeezeably Soft
Charmin
Squeezeably Soft
Charmin

FOR YOUR BATHROOM
CHARMIN TISSUE
4 ROLL PKG.

99¢



ABSORBENT PAPER
BOUNTY TOWELS
JUMBO ROLL

69¢



BANQUET HOT 'N SPICY
HERB & GARLIC & REGULAR
FRIED CHICKEN
32 OZ. BOX

\$2.79
"YOUR CHOICE"



SHURFINE GRADE "A"
LARGE EGGS
DOZEN

59¢



40% OFF LABEL
LAUNDRY DETERGENT
TIDE
42 OZ. BOX

\$1.89



HORMEL VIENNA
SAUSAGE
5 OZ. CANS

2.79¢



ALL TYPES
COCA-COLA
2 LITER BOTTLES

99¢



KEN-L-RATION
DOG FOOD
20 LB. BAG

\$2.99



HEAVY GRAIN FED BONELESS BLADE CUT
CHUCK ROAST
LB.

\$1.49

HEAVY GRAIN FED BEEF BONELESS CENTER CUT	LB.	\$1.79
HEAVY GRAIN FED BEEF BONELESS	LB.	\$1.89
ARM ROAST	LB.	\$1.89
HEAVY GRAIN FED BEEF BONELESS	LB.	\$1.89
CHUCK STEAK	LB.	\$1.89
SHURFRESH WHOLE HOG REG. OR HOT	2 LB. ROLL	\$1.49
PORK SAUSAGE	1 LB. ROLL	\$2.99
OSCAR MAYER SLICED	6 OZ. PKG.	\$1.79
COOKED HAM	6 OZ. PKG.	\$1.79
OSCAR MAYER SL. HAM & CHEESE OR	8 OZ. PKG.	\$1.69
CHOPPED HAM	8 OZ. PKG.	\$1.69

FRESH LEAN
GROUND CHUCK
LB.

\$1.59



LIPTON ASSORTED
NOODLES & SAUCE 4 1/2 OZ. PKG. **89¢**

HEARTY CHICKEN NOODLE
LIPTON SOUP MIX 2 CT. PKG. **\$1.09**

NOODLE
LIPTON SOUP MIX 2 CT. PKG. **79¢**

LIPTON ASSORTED MIXES
RICE & SAUCE 4.6 OZ. PKG. **89¢**

HORMEL BONELESS SKINLESS CHUNK
PINK SALMON 6 1/2 OZ. CAN **\$1.89**

OLYMPIC MEAL
SANDWICH BREAD 1 1/2 LB. LOAF **89¢**

SENECA
APPLE JUICE 64 OZ. BTL. **\$1.89**

AUNT JEMIMA ASSORTED
POUCH MIXES 5 P.KGS. **\$1.00**

HORMEL
POTTED MEAT 3 3 OZ. CANS **89¢**

PURINA CAT FOOD
MEOW MIX 8 LB. BAG **\$4.99**

KLEENEX
FACIAL TISSUE 175 CT. BOX **99¢**

P.P. \$3.19-REG./SUPER
KOTEX TAMPONS 24 CT. BOX **\$2.99**

RENUZIT ASSORTED
ROOM MATES 4.4 OZ. SIZE **\$1.59**

WINDEX ORIGINAL-W/VINEGAR
GLASS CLEANER 22 OZ. BTL. **\$1.69**

ASSORTED CEREAL
CAP'N CRUNCH 15 OZ. BOX **\$2.09**

ASSORTED VARIETIES
OH'S CEREAL 12 OZ. BOX **\$1.89**

Buy 1 Get 1 Free

BUY: Any ONE (1) 15 or 16 oz. Cap'n Crunch' Cereal or Oh's' Cereal.

PRESENT: This coupon to the cashier along with purchase.

RECEIVE: Any ONE (1) 15 or 16 oz. Cap'n Crunch' Cereal or Oh's' Cereal FREE!

GOOD ONLY AT THRIFTWAY

RETAILER MAIL TO: Quaker Oats Company, 848 Spangler Drive, Lombard, Illinois 60148

COUPON GOOD THRU MAR. 12, 1988



WASHINGTON EXTRA FANCY RED OR GOLDEN DELICIOUS
APPLES
LB.

49¢

MIX OR MATCH

FRESH MEXICO
CANTALOUPE
LB.

59¢

KENTUCKY
GREEN BEANS
LB.

79¢

CELLO PACKAGES
FLORIDA RADISHES 6 OZ. PKG. **19¢**

WASHINGTON EXTRA FANCY
D'ANJOU PEARS LB. **49¢**

TEXAS FRESH
GRAPEFRUIT 3 LBS. **\$1.00**

MIX OR MATCH-YELLOW OR
ZUCHINNI SQUASH LB. **59¢**

DAIRY SPECIALS

SOFT MARGARINE
PARKAY
TWIN TUBS

99¢

SLICES **\$1.29**

LUNCH WAGON 16 OZ. PKG. **\$1.29**

PILLSBURY
PASTRY POCKETS 9 1/2 OZ. CAN **\$1.09**

BORDEN
HI-PRO MILK 1/2 GAL. **\$1.29**

FROZEN FEASTS

SWANSON MEAT CHICK./TUR./BEEF
POT PIES
8 OZ. BOXES

2 \$1

MICROWAVE ASSTD.
TOTINO'S PIZZA 13.4 OZ. BOX **\$1.89**

BRILLIANT
COOKED SHRIMP 6 OZ. PKG. **\$1.79**

LADY BORDEN
ICE CREAM PT. **79¢**

HEALTH & BEAUTY

DISPOSABLE REGULAR/SENS. SKIN/LADY BIC
BIC SHAVERS
5 PAK **59¢**

FOR YOUR SKIN
CUREL LOTION 6 OZ. SIZE **\$2.49**

REG./EXTRA STRENGTH
AIM TOOTH PASTE 4.6 OZ. TUBE **\$1.19**

ANTI-PERS. BABY POWDER OR SUPER DRY
SOFT 'N DRY 4 OZ. SIZE **\$2.29**

AT AFFILIATED FOODS INC.
Double Green Seals
On Wednesday

This Country's Best!

WE ACCEPT FOOD STAMPS
WE RESERVE THE RIGHT TO LIMIT QUANTITIES

PRICES EFFECTIVE
MARCH 6-12, 1988

THRIFTWAY