

Weather

	HIGH	LOW	PREC
June 3	89	55	0.60
June 4	85	56	0.74
June 5	83	56	0.05
Total Precip. to date 3.14"			

BAILEY COUNTY JOURNAL

'The Community of Opportunity-Where Water Makes the Difference'



Volume 11 Number 23

10 pages

Published Every Sunday at Muleshoe, Bailey County, Texas 79347

10 Cents

Sunday June 6, 1976

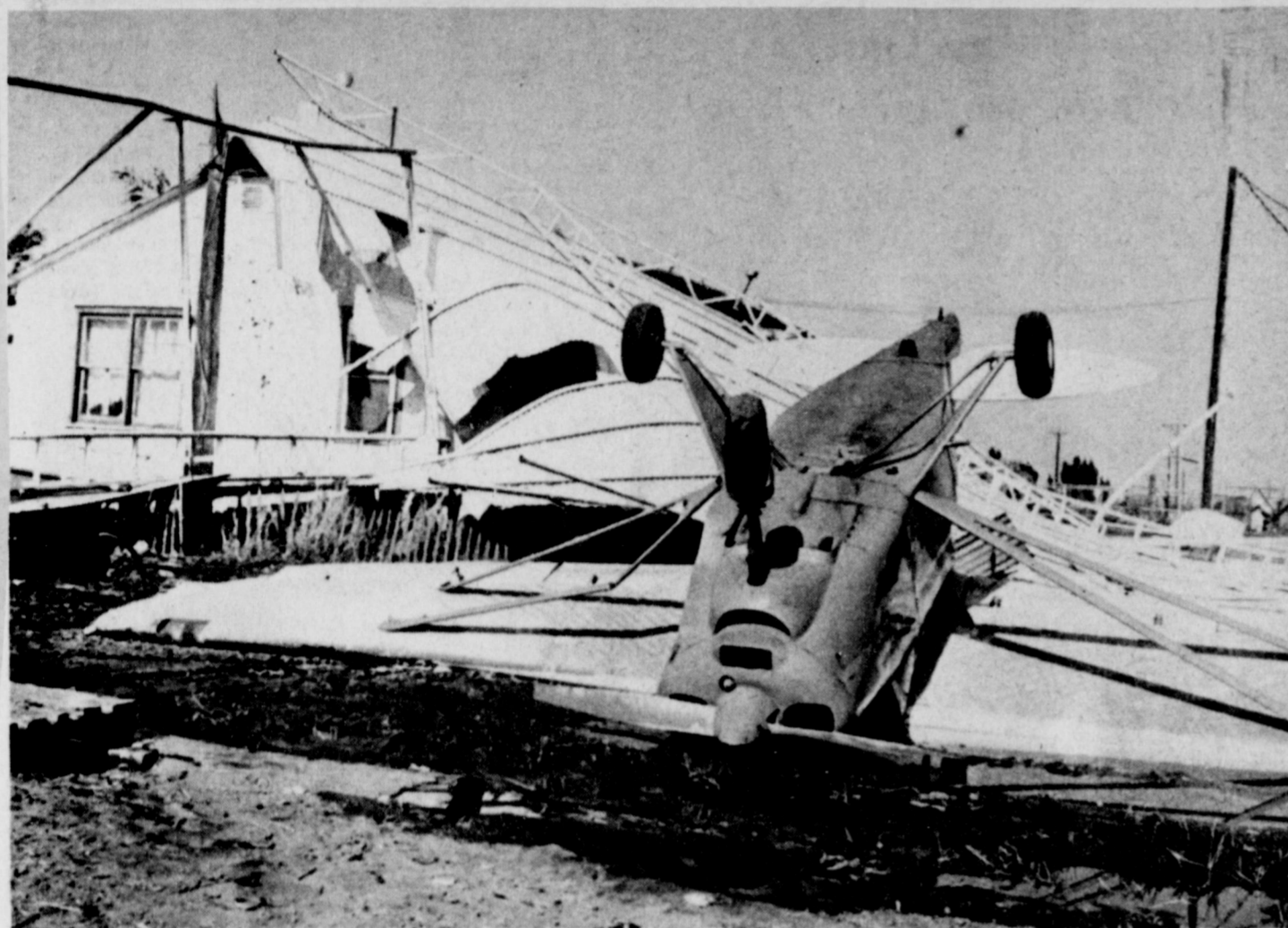

LAZBUDDIE CHEMICAL RECEIVES EXTENSIVE DAMAGE. . . . A demolished hangar, an upside down airplane, and other damage greeted Lazbuddie area residents Thursday morning. The damage was done during a high wind that followed a one-half inch rain in the Lazbuddie area Wednesday night. According to an electric clock in

the office beside where the demolished hangar was located, the wind tore the hangar loose and dumped it across the house at 11:45. The plane in the picture was considered to be totally demolished and another plane which had been in the hangar was heavily damaged. A third plane received no damage.

Muleshoe Receives Two Inches Rain In Area Dryland Farmers Beyond Deadline

*** Lazbuddie Chemical Hit By High Wind

"Until 11:45 last night, the electric clock in the office was accurate," said a spokesman for Lazbuddie Chemical Thursday morning. "The clock quit at that time and we figure that must be when wind hit our hangar and planes."

And when the wind did hit the Lazbuddie aerial spraying company, it lifted a hangar out of the ground and draped it upside down on a house next door, broke off a highline pole with an antenna on the house, dumped one plane upside down, inflicted heavy damage to the right wing of another plane and left the third plane untouched.

Kenneth Broise and Ernest Nowell, owners of Labuddie Chemical, said it would take \$2,500 to \$3,000 to repair the wing on the damaged plane and Tommy Socha, owner of the plane that was dumped upside down, said his plane was totaled out. He estimated the value of his plane in excess of \$7,000.

The hangar, which was constructed and owned by James (Sugar) Glaze of Muleshoe, was totally destroyed, and Glaze had placed on value on the hangar as he wandered around checking the heavily damaged facility just east of the intersection going into Lazbuddie from Clay's Corner.

Next door to the chemical company, the house that was found adorned with a torn and jagged airplane hangar, received roof damage. It was not occupied at the time the hangar was dumped over the north and east side.

All three of the planes had been in the hangar at the time of the wind, and it is not known whether or not the wind was a straight or twisting wind, lifted the hangar. Two of the planes had been tied down in front of the hangar. One plane was moved back about two feet and the upside down plane was on a small platform with the wheels chocked when it was lifted and came to rest on its top behind

**Bicentennial
Rally Slated**

A giant "Wake Up America, Land That We Love" Bicentennial Rally, sponsored by the Revival Fires Ministries is slated for Monday evening, June 21 at the First Baptist Church Auditorium in Muleshoe. The services will begin at 8:00 p.m. with a thirty-minute singing concert preceding the starting time.

Appearing on the patriotic program will be Cecil Todd, speaker for the nationally televised "Revival Fires" program, Russ Martin, the Good Twins and Special Guests Wanda Jackson, popular country and western singer who has met Jesus Christ.

On Friday, June 11, the Revival Fires teams will begin an eleven-day tour with Special Guest Wanda Jackson, country and western singing star who has met Jesus Christ.

Wanda's talents have been described as "vivacious and versatile - talented and terrific!" She is a veteran star of Country Music and has been singing and entertaining fans of Country Music throughout the United States, Canada -- even around the world -- since her early teens.

When she first began singing she worked many appearances with another novice, Elvis Presley. Her first national exposure came when she started singing with Red Foley on his Ozark Jubilee Program originating in Springfield, Missouri.

One of her most popular re-

what had been the hangar. Some two hours before the hangar and plane were destroyed, it had rained approximately .50 in the area, but the ground

Cont. on Page 3, Col. 3
**Three Division
4-H Horse Show**

Slated June 12

Bailey County 4-H Youth will sponsor the 1976 Open 4-H Horse Show on Saturday, June 12 at the Muleshoe Roping Arena, starting at 9 a.m. Judge for the show will be Ken Cook, County Agent from Lubbock.

Three divisions, junior, senior and pee wee, will be competing for trophies and ribbons, with one all-around to be presented in each age group. Entry fee will be \$4 per class, including the pee wee entries.

According to Spencer Tanksley, Bailey County Agent, classes which can be entered include Pee Wee Halter Mares and Halter Geldings; Registered Mares; Grade Mares; Champion and Reserve Champion Mares; Grade Geldings and Champion and Reserve Champion Geldings.

Also, Showmanship; Western Pleasure; Western Horsemanship; Reining; Pole Bending; Barrel Racing and Flag Race. Entries are available at this time at the County Agent's Office at the Bailey County Courthouse. Tanksley said entries will be accepted on the day of the show, and books will close for halter and showmanship at the beginning of the first halter class. Books for the performance classes will close at the beginning of the first performance class.

Muleshoe Postmaster Beavers Died Friday

Spencer C. Beavers, Jr., 57, Muleshoe postmaster for the past 15 years, died at 3:30 p.m. Friday in Methodist Hospital in Lubbock where he had been a patient for just over a week. Beavers had been transferred to the hospital in Lubbock last week after having a heart attack early on Wednesday, May 19, at his home in Muleshoe.

A resident of the area for most of his life, he resided at 521 West Eighth Street in Muleshoe. He was born November 22, 1918 in Vernon and moved to the Muleshoe area from Vernon. Beavers also resided in West Camp and Farwell. He was named Muleshoe Postmaster March 13, 1961.

He was married to Phyllis Payne Border on June 4, 1947. Spencer Beavers was a member of Calvary Baptist Church in Muleshoe; the Muleshoe Masonic Lodge; the Eastern Star; Scottish Rite and Shrine. He was also a member of the American Legion, Veterans of Foreign Wars, the National Association of Postmasters, and the Needmore Community Singers.

Well known for his community activities, Beavers devoted much of his time to helping people in need, visiting the ill and bedridden.

Funeral services for Spencer C. Beavers Jr. will be conducted at 2:30 p.m. Monday, June 7, at the First Baptist Church in Muleshoe with Rev. E.K. Sheppard, pastor of the First Baptist Church in Wilson, Texas and Rev. James Williams, pastor of the Calvary Baptist Church of Muleshoe, officiating. Interment will be in Bailey County Memorial Park under direction

Rain . . . desperately needed on farm land in order for Bailey County farmers to plant cotton on dryland, and to water young corn and grain sorghum, finally has come to town.

And by coming to town, that is literally just what it has done during the past few days. Muleshoe has received an unofficial amount ranging from a reported two day total of 2.2 to nearly three inches, depending on the area of town where the rain gauge is located.

At the same time, Bud Street, who lives west of Coyote Lake in southwest Bailey County said they have received no rain in their area and it is still very dry there. They also watched a small plane seeding clouds Thursday evening on an approaching cloud.

Numerous reports were received from people who watched the plane in western Bailey County, Southwest Bailey County and in the Hub area in Farmer County. Many people reported a plane on fire, a plane struck by lightning and a plane going down. However, when a plane is seeding clouds, the chemicals being dropped have a fiery red look and somewhat resemble red smoke.

Resentment has been verbally expressed by farmers who have watched the plane seeding the clouds and they are beginning to ask questions as to where the lines are drawn for the cloud seeding planes. The farmers who are in desperate need of moisture to plant, especially on dryland, said they thought the planes were dissipating the potential rains before they can reach the county in sufficient amounts to be beneficial.

Some of the two totals include more than an inch at the Joe Sinnacher farm in the Lariat area; traces at the Rudolph Moraw farm south of Need-

more; slightly over an inch at the Aubrey Heathington farm in the Baileyboro community; nothing in the Coyote Lake area; up to two inches in the Riverside area west of Muleshoe; around an inch to an inch and a half southwest of Muleshoe; more than two inches in the West Camp area; approximately an inch and a half around Lazbuddie and the unofficial two inches in Muleshoe.

Cotton planting deadline was yesterday, Saturday, June 5, and much of Bailey County did not receive sufficient moisture for planting cotton. According to figures released by the ASCS office, in the event farmers elect to attempt to follow the disaster program, the disaster payment is 14.4 cents per pound for a producer with an established yield. For instance, a 587 acre farm with an established yield, following adjustment, of 530 pounds of lint per acre and a 188 cotton allotment would amount

Cont. on Page 3, Col. 5

Soloist Wins State Medal In Competition

Patty Pena, a member of the Muleshoe High School Band, competed in the State Solo Contest held in Austin, Monday, May 31. She played a tenor saxophone solo entitled "Gigue", by Aubert. Judy Precure, also a member of the Mighty "M" Band, accompanied Patty on the piano. Patty received a second division medal for her performance.

The contest is sponsored by the Texas University Interscholastic League and is open only to those high school students who earn a Division One on a class one solo at Regional Solo and Ensemble contest.

Patty, daughter of Mr. and Mrs. Benny Pena, and Judy, daughter of Mr. and Mrs. Kenneth Precure, were both named to Who's Who Among American High School Musicians this year. Both girls will be seniors at Muleshoe High School next fall. Patty will be one of the band drum majors and Judy will be band secretary.

Accompanying the girls on the trip to Austin were Mrs. Benny Pena, Christine Pena and Mr. and Mrs. Tony Clines.

County Agriculture Building Proposed

Mrs. Dee Clements returned to her home late Friday from Methodist Hospital in Lubbock.

Mr. and Mrs. Dwight Chapman, of San Juan, Puerto Rico, are spending this week in the home of his brother, Mr. and Mrs. Ben Chapman.

WTSU Graduates from Muleshoe at Canyon include John A. Hayes, Gloria J. Jinks, John E. Jones, Gary King, Jenny S. Milburn, Sherri J. Minckler, Janis C. St. Clair and Matthew C. Street.

Thomas Milsap returned to his home in Muleshoe Wednesday from the Veterans Hospital in Amarillo where he recently underwent surgery.

Listed on the Dean's Honor Roll for the spring semester at Angelo State University in San Angelo were LaDonna Kay Caldwell and Linda Gail Mason.

A Dream Today . . . But, Tomorrow . . . seems to perhaps be coming true for agriculturally-related Bailey County. The dream for so long has been a building to hold livestock shows, horse shows, 4-H and FFA meetings, and other agriculture related shows. Now, with the assistance of the Bailey County Commissioners Court and work by a lot of dedicated parents and individuals, the dream may come true.

During the Wednesday meeting of Bailey County Commissioners Court, several men met with commissioners and Judge Glen Williams and presented a proposed show building to be built on land owned by the county. The men who met with the commissioners showed the proposed floor plan for the first of at least two buildings to be eventually located on the site across from the roadside park on West Highway 84 at the west

city limits of Muleshoe. Meeting with the commissioners, at their request were Spencer Tanksley, Bailey County Extension Agriculture Agent; Bill Bickel; Bennie Claunch of Bula; Ted and Harrison and Doctor Jerry Gleason. Other members of the committee include Ernest Ramm, Loyd Throckmorton, Carl Bamert, Don Harrison, Bob Newton and Lionel Lane.

The proposed building would be 150 x 150' and would be of steel construction with 14' walls where indoor roping, rodeos and horse shows, as well as equipment shows could be held.

"This county has one of the most active horse programs in the state," explained County Agent Tanksley, "and this facility would be large enough for present shows, with adequate room to move the rear wall back and enlarge it in years to come when more room will be needed."

Included would be stall areas for cattle, swine and sheep, a show arena area and fold-up bleachers. All this area would be sand, and at the south end, on concrete, would be a large meeting room, wash racks, rest-rooms and a concession. Included would be double doors on two sides and several smaller entrances.

Portable pens and show arena, presently in use during the Junior Livestock Show held in

Man Critical In Hospital At Amarillo

An ambulance from Singleton-Elis Funeral Home in Muleshoe rushed Traylor (Dude) Crouch, 59, of Muleshoe, to the Veterans Hospital in Amarillo Thursday afternoon for emergency surgery.

Crouch was found in a local hotel cut and bleeding. He had apparently been beaten a number of hours before he was found and a report made to the Law Enforcement Center and to his sister. He was taken to the West Plains Medical Center in Muleshoe for emergency treatment before being transferred to Amarillo.

Doctors in Amarillo amputated his left leg at the hip and performed abdomen surgery to repair a perforated intestine. Friday afternoon, he was reported to be in critical condition in the Amarillo hospital.

Investigating the incident are Sheriff Dee Clements and Deputy Sheriff Alton Carpenter.

the bus barn at the school, would be used and removed for storage, along with portable bleachers.

Discussed were insulation, adequate lighting and ventilation and feeding "alleys". When not in use as a show facility, the building could be used for 4-H Fairs, County Fairs, car shows, boat shows, implement shows, indoor roping and rodeos and other uses, not including various types of seed and feed shows. It was explained that such a building would be multi-purpose.

Committee members explained to commissioners that the proposed facility was only a guideline for commissioners and said it could be rearranged, although they recommended the 150 foot width in order to accommodate future shows and explained, "you can lengthen a building of this type by moving the rear wall back, but you cannot make it taller or wider. This 14 foot wall height and 140 foot width will accommodate just about any type of show that will be scheduled for the Bailey County Agriculture Building, according to the committee working on the plans."

Judge Williams said the county purchased the nearly 20 acres of land for a total of \$34,000 and out of an original \$50,000 in Revenue Sharing Funds allocated for the facility, some \$15,000 remains. However, said Judge Williams, with rising construction costs, the commissioners court will probably go ahead and use additional Revenue Sharing Funds on hand, and to be received, and construct the basic structure, a steel building. Using Revenue Sharing Funds, there would be no bond issue necessary, or additional cost to the Bailey County resident or taxpayer, except donations or contributed items.

Commissioner Loy Stephens said Revenue Sharing funds had been used for road machinery and repairs in order to help hold taxes down for county land owners. Expanding on the use of Revenue Sharing Funds, Bailey County Judge Glen Williams added that a large amount had been used in renovating the law enforcement center and courthouse, including new roofs; a heating and cooling system for the courthouse; carpet and tile for the courthouse; plumbing, painting, storm windows and other improvements.

He added that \$55,000' was used for sealcoating farm to market roads and \$32,000 used for road equipment. Three or four sheriff's office cars have been purchased with the funds and there is a present sum on hand of some \$90,000 with an

Cont. on Page 3, Col. 1

Sculpture Tree To Be Presented

"How would you like to have a sculptured metal oak tree?" asks the Bailey County Extension Office. The unique metal sculpture will be given some lucky ticket holder on Monday, July 5, during the family picnic at Benny Douglass Football Stadium. Bob Green, a well-known metal sculptor did the approximately 14 inch tall tree on a wooden base.

According to Spencer Tanksley and Robin Taylor of the Extension Office, 4-H members across the state have worked to build a State 4-H Center which is nearly paid for. Each 4-H club county in Texas pledged to raise funds to construct the building through fund raising projects and donations.

Proceeds from the sculpture to be presented by Bailey County 4-H members will be used toward the total of \$3,600 pledged by this county. To date, \$2,200 has been contributed by the Bailey County 4-H clubs. The funds to date were collected through a western art show and a boot raffle along with seed sales. Total funds were raised by the youth, with no donations being solicited.

The three being displayed in various businesses around town and tickets are available for a \$1 contribution from members of the Bailey County 4-H, businesses displaying the sculpture and from the County Extension Office at the courthouse in Muleshoe.



SCULPTURED OAK TREE . . . Robin Taylor, left, Bailey County Home Extension Agent, and Tana Holmes, secretary, show a sculptured metal oak tree to be given away by the Bailey County 4-H clubs on Monday, July 5. The proceeds will be used to help pay for the State 4-H Center.



SPENCER C. BEAVERS JR.

Bula News

By Mrs. J. Blackman

Attending the brotherhood meeting Tuesday evening at the Springlake Baptist Church, were Rev. and Mrs. Eddie Riley and Mr. and Mrs. P.R. Pierce. This was also ladies night, and they all had supper.

Mr. and Mrs. Nolan Harlan and son, John David, drove to the Knight's Rest Home, Tuesday, and helped his mother, Mrs. Lula Harlan, observe her 81 birthday.

Shelly Salyer of Friona, is spending this week with her grandparents, Mr. and Mrs. L.H. Medlin.

Mr. and Mrs. Clarence Cannon accompanied by their daughter and husband, Mr. and Mrs. R.E. Martin, of Lubbock, visited the past week with their granddaughter, Miss Beverly Martin of Waco. Miss Martin is a student at Baylor Law School. They did lots of sightseeing around Waco. The country side was so green. On their return home they came by Jacksboro to visit an aunt of Cannons, Mrs. Josie Hill, who is a resident of a nursing home there.

Miss Janice Cannon had as her guest over the Memorial holidays, her roommate at college. Both girls left Tuesday and moved back into the dorm at Tech, where both will be attending summer classes.

Mr. and Mrs. Jerry Smith and son, Stephen, of Smithfield, came up early Saturday morning and spent through Sunday morning with her parents, the Jack Withrows. They left Sunday for a short visit with their parents at Brownfield, before returning home Monday.

Other family relatives to be with them Saturday were Mr. and Mrs. Joe Price of Plains and son, Timmy; J.H. Withrow of Sudan and Mrs. Lola Lentz, of Littlefield; Jackie Withrow and Kenneth Johnson of Muleshoe.

Mrs. Battles was in charge of the lesson study, when the WMU met Tuesday at 2:30 p.m. Each one attending had parts to bring on the lesson. It was taken from their Royal Service Mission book. The topic for the study was "Lay Missionaries over Seas". Mrs. Richardson, prayer chairman, read the call to prayer, with Mrs. Battles giving the prayer for the missionaries. Attending were Mrs. E.O. Battles, Mrs. Rowena Richardson, Miss Vina Tugman, Mrs. C.A. Williams, Mrs. Fred Locker and Mrs. P.R. Pierce.

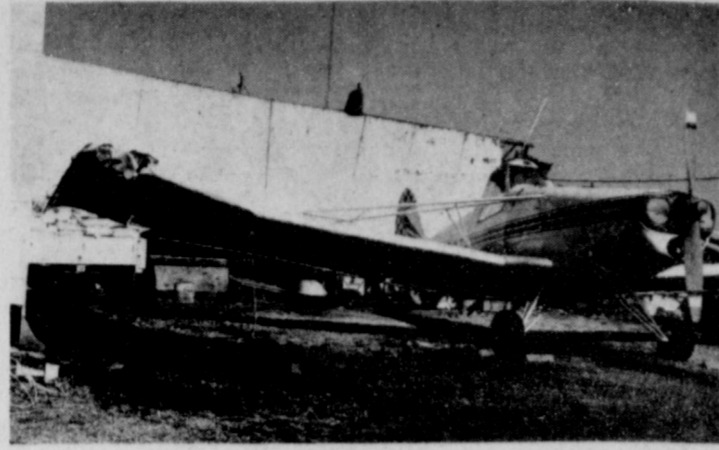

DAMAGED PLANE . . . The wing on the plane was apparently struck by a hangar going into flight at Lazbuddie Chemical Wednesday night during a heavy wind storm in the area.

Mr. and Mrs. Jerry Cox and children, Denene and Jamie, drove to Lubbock, Saturday to see their new niece and cousin, Little Miss Lori Christine Phillips, was born Tuesday, May 25, to Mr. and Mrs. Dewayne Phillips, of Lubbock.

Richard Lancaster of Corpus Christi, is spending several days with his parents, the E.E. Lancasters.

Rev. and Mrs. Harvey Whittenburg, are moving from Hartley, to Oklahoma Lane, where he will be pastor of the Oklahoma Lane Methodist Church this coming year. Rev. Whitten-

burg was minister for the Bula Methodist Church for several years.

Mr. and Mrs. P.R. Pierce drove to Azel Thursday where they attended the funeral for her brother-in-law, Elmer Swift, Friday. They returned home Saturday.

Mrs. Rowena Richardson had visitors with her Saturday; a daughter and husband, Mr. and Mrs. Donald Grusendorf of Plainview, Tuesday, a granddaughter and children, Mrs. Tom Newton and sons, Patrick and Corey, from Stinnett, visited her.

Utility Commission Adopts Regulations

The Public Utility Commission of Texas, in three days of public hearings, adopted rules governing rates and services of utilities under its jurisdiction. The adoption of the rules marked the end of a thirty-day waiting period during which time public comment was actively solicited. Representatives of various utility companies, plus such groups as the League of Women Voters, the Texas Municipal League,

and the Texas Consumer Association were present and participated in the meeting.

The rules, which apply to all telephone companies in the state and all rural electric, water and sewerage utilities, concerned three main areas: rate setting, service standards, and reporting requirements.

In setting rates, utilities will be allowed to charge advertising, contribution and donation ex-

penditures in the rate base as long as those expenditures do not exceed three-tenths of one percent of the gross receipts of the utility for services rendered to the public. The commission encouraged fully-recoverable expenditures of such funds used for promoting conservation of energy or measures which can allow a consumer to effect a savings in his total bill. Other recoverable expenditures which were encouraged were those which seek to improve utility peak load usage and support of utility trade associations which directly contribute toward the lobbying activities, membership in social, recreational, or religious organizations or clubs, or promotion of increased energy consumption. Utilities, if they professional standing of their memberships.

Contributions to charitable causes and such organizations as Chambers of Commerce will be allowed a cost of service so long as the total sum of all such expenditures does not exceed the three-tenths of one percent formula.

The utilities were excluded from charging customers for funds spent for political or

'Texas' Group To Highlight State Ranches

WANTED: Descendants of the owners of the original Panhandle ranches and of their managers, and also the present owners of the headquarter sites.

The members of the Board of Directors of the Texas Panhandle Heritage Foundation wish to celebrate the Bicentennial year at the opening of the eleventh season of the musical drama "TEXAS" on June 16, 1976, by honoring the families of the first permanent settlers in this region, the cattlemen. They also wish to highlight the sites of the original headquarters.

The staff of the "TEXAS" company will salute these early ranchers in their opening ceremonies and asks the people in the Panhandle who are eligible to write G.A.L.A., Box 268, Canyon, Texas 79015 or to call Mrs. Harper at 806-755-2182 telling the connection with the ranchers. There will be a reception at 7:30 for the honorees followed by ceremonies at 8:15 and the opening of the show at 8:30. The officers of the TPHF hope to find representatives of the ranches listed on the map published by the Panhandle Plains Historical Review in 1965. Almost all of these were settled before 1885. They are:

XIT, Diamond C, VZ, VP, 777, LE, LS, Fryng Pan, LX, LIT, Lazy F, JA, T anchor Matador, Box T, Seven K, Diamond F, Turkey Track, Bar CC, Quarter Circle T, Laurel Leaf, RO, Long S, U Bar U, T Bar T, Quarter Circle Heart, Spade, Spur, Rocking Chair, Diamond Tail, Shoe Nail, Shoe Bar, Milliron, OX Doll Baby, H-Y, Pitchfork, Two Buckle, PO, Bar 96.

The 1976 season of "TEXAS" will run from June 16, 1976 through August 21, nightly except Sundays. There will be a performance on July 4. For tickets and information, write "TEXAS", Box 268, Canyon, Texas 79015 or call 806-655-2182.

choose however, may spend investor dollars for these purposes.

The reporting section of the rules, while lessening the burden on utilities to supply data to the PUC on a monthly basis, requires that the companies supply the commission with information on quarterly and annual bases regarding their fuel costs and other expenses, such as advertising, contributions, employee expense accounts, and political lobbying expenditures.

The adopted Substantive Rules are being published by the PUC at a cost per copy of \$2.95. Copies may be obtained by enclosing a check or money order made payable to the State Treasurer and addressed to: Accounting Division, Public Utility Commission, 7800 Shoal Creek Blvd., Austin, Texas 78757.

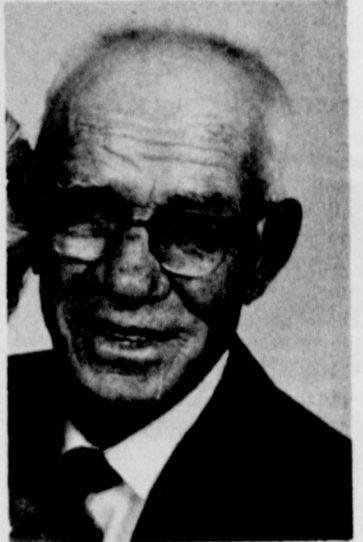

BERT GORDON

Bert Gordon Funeral Held This Sunday

Funeral services for Bert Gordon, 70, of Muleshoe are scheduled for 3 p.m. today (Sunday) in the Trinity Baptist Church. Gordon died Friday around 9 a.m. in West Plains Medical Center following a lengthy illness. He had been a resident of Bailey County since 1948, moving here from Seagraves.

A retired farmer, he also worked for Wooley-Hurst Implement Co. Gordon was a member of the Trinity Baptist Church. He was born December 26, 1905 in Winnsboro.

Officiating at the services were Rev. David Everts, pastor of Trinity Baptist of Muleshoe assisted by Rev. Bobby Gordon, pastor of the Lee Street Baptist Church, Dimmitt. Interment was in Bailey County Memorial Park under direction of Singleton-Ellis Funeral Home of Muleshoe.

Survivors include his wife, Rubye; children, James L. and Carolyn Gordon, Houston; Richard and Barbara Gordon, Pampa and Jimmy D. and Alice Laux, Los Alamos, N.M.; three sisters, Mrs. Lizzie Bell Prestwood, Bowie; Mrs. Eula M. Marr, Dallas and Mrs. Nadine Berry, Lewisville; four brothers, D.B. Gordon, Idalou; Homer L. Gordon, Post; Oscar M. Gordon, Post and Max Gordon, Dublin; and six grandchildren.

MALOUF'S Liquidation Sale

DOUBLE KNITS
Come & Get It!
Remnants - Double Roll

\$1.00
Yd.

Four Full Counters of
QUALITY DOUBLE KNIT FABRICS

\$1.49
Yd.

You'll Never Be Able To Buy It At This Price Again. We've Sold Thousands of Yards Of This Fabric at \$3.97

STRIPED KNITS
For Ladies Blouses Boys Shirts Tank Tops

50¢
Yd.

Our Finest Men's

WESTERN SHIRTS
Values \$16.00 to \$20.00

10.97

Western **DRESS PANTS**
Beautiful Selections—All New Merchandise

Values to \$24.00
12.98

PANATELLA DRESS PANTS
Values to \$23.00

9.97

LEVI'S BLUE DENIM JACKETS
Values to \$19.95

12.95

JEANS... AND MORE JEANS!

LEVI'S Saddleman's **BOOT JEANS**
\$16.00 Value

\$11.99

LEVI'S No. 501
Shrink to Fit
\$15.99 Value

\$9.97

LEVI'S BIG BELLS
\$14.99 Value

\$8.97

Ladies **DOUBLE KNIT PANTS**
\$9.99 Value

\$5.97

Double Knit **SHORT SETS**

\$4.97

ASSORTED ZIPPERS
2 Big Boxes All Sizes All Colors

15¢
Each

Courthouse News

May was a month for marriages with a number of licenses being issued the last two weeks of the month, including:

Oscar Rodriguez and Eva Rodrigues, both of Abilene.

Gonzalo Viera, Brownfield, and Diana Leticia Rosales, Eagle Pass.

Jose Angel Covarrubia and Dorothy Eva Chacon, both of Sudan.

Gerald Wayne Cunningham, Goodland, and Joyce Gail Houston, Sherrill, Arkansas.

Israel Hernandez Reyna, Olton and Drusilla Gomez, Muleshoe.

Harold Loyd Nichols, Rotan and Apalonia Pesina, Snyder.

Oscar Guzman and Ruth Ann Mein, both of Roswell.

David Warren Hunt, Hamilton, and Katherine Kay Schuster, Muleshoe.

Rojerio Bara and Sally Helen Garcia, both of Muleshoe.

Terry Don Meason and Paula Kay Bickel, both of Muleshoe.

Michael Don Marlow and Sharon Ruth Bevers, both of Muleshoe.

Richard Montano Castorena, Muleshoe, and Gloria Nelda Garza, Earth.

WINKLER BROTHERS

1/2 Beef	1b. 83¢
Hind Quarter	1b. \$1.00
Fore Quarter	1b. 76¢

Custom Processing For Bar B Que Meats
Let us cut them to your specifications.

Call:
Muleshoe Locker

Larry Winkler 272-4703	Clifford Crow Friona 247-3019
----------------------------------	---

All Business Appreciated

Winkler Feed	For
Moorman's Mineral	All Your Summer
Hog Supplement	Cattle Needs
MULESHOE LOCKER	
Call: Larry Or Terry Winkler	
Office: 272-4703	Home: 272-4064

Herculon UPHOLSTERY FABRICS
Up to \$10.00 Yd. Values
2 to 15 yd. Pieces

2.97
Yd.

PRINTED JERSEY & POLYESTER

97¢
Yd.

PRINTED JERSEY
Cut 2 Yds. to 6 yds.

59¢
Yd.

MALOUF'S SHOPPING CENTER
410 W. 12th FRIONA
PHONE 247-3575

County...

Cont. from Page 1
 additional \$38,000 expected this year.
 There are two limitations on the use of Revenue Sharing Funds said Judge Williams. One is that they cannot be used for matching funds in order to receive a federal grant and they cannot be used for educational purposes.

It was suggested that local and county civic clubs could make the equipping of the facility, the meeting room, concession area, restrooms, and concrete work, a project to work on.

Also, labor could be contributed to help with some of the concrete work and some construction, or plumbing, or electrical wiring.

Members of the committee working on plans for the Bailey County Agricultural Building told commissioners they would meet with them at any time in an effort to answer questions and help work out plans to get the building construction underway.

Pat Martin, SPAG planner for the Manpower Consortium, from Lubbock spoke to the county commissioners and gave several alternatives to handling manpower funds for the county. He said the allocation can be made directly to SPAG in Lubbock, or to South Plains Community Action at Levelland or come directly to Muleshoe and be administered locally by the Bailey County Commissioners.

He recommended one full time person to administer the program and said some \$45,000 was available for Manpower training in Bailey County. Martin commented, "Manpower has done better in this area than anywhere else in the state."

Judge Williams said Manpower positions are filled by the unemployed, the underemployed and by persons who need to be trained or retrained. He said positions are sought by department heads or supervisors who are in charge of the particular department asking for additional aid.

He further said Manpower workers are chosen on the basis of who would be the most qualified, their personality, maturity and suitability for the job.

The new Manpower year for Bailey County begins October 1, 1976.
 Presently two Manpower workers are employed by Bailey County. One is a youth working for the summer at the Bailey County Courthouse assisting the custodian and the other is an employee in the Law Enforcement Center.

Also during the meeting, several bids were approved for renovation of a building purchased by the county to house the State Health nurse offices. Includes were bids from Lydick Roofing of Lubbock for a new roof; Gordon Wilson Appliance for the heating and cooling system and Southwest Specialty Company to lower the ceiling inside the building.

Commissioners discussed the vacant Justice of the Peace office, which has been vacant since the last of October 1975 when Melvin Berry resigned to move away. The JP office secretary is no longer employed and the office has been closed. Judge Williams handles justice court and municipal court activities. He has asked the city to find a municipal court judge as his duties preclude him from handling the varied offices he is attempting to fill at this time.

During the afternoon session, commissioners also passed a resolution continuing participation in the Law Enforcement

Network Operation; paid county bills and discussed graveyard problems at the Muleshoe Cemetery. It was decided to meet with the custodian of the two local cemeteries to attempt to work out several problems. Other small items were also considered and discussed by commissioners being with no decisions being made.

Rally...

Cont. from Page 1
 cordings was "Right or Wrong". It became a worldwide hit on both the "Pop" and "Country" charts. Wanda has recorded over forty LP albums. Her big hits now are, "Oh, How I Love Jesus", "Now I Have Everything", "Jesus, I Love You", "Let's Just Praise the Lord", and "Jesus Put A Yodel In My Soul".

Wanda has also made personal appearances on "The Joey Bishop Show", "Hee-Haw", and "The Wilburn Brothers" as well as several world-wide tours.

Everyone in attendance will be given a duplicate copy of the Declaration of Independence signed on July 4, 1776 with the story of "What Happened to the Men Who Signed It!" Also, two flags will be on display for the occasion. (1) Our beloved American flag. This flag was flown over our nation's capitol on one of the first days of this year purposely for the Revival Firesponsored, "Wake Up America" Bicentennial Crusade. (2) A replica of the authentic "Betsy Ross 1776 American Flag."

Todd said, "The purpose of the Bicentennial Rally is to bring freedom-loving Americans together and to emphasize our rich spiritual heritage as a nation that has preserved us to our 200th birthday" and for which Todd believes, "is our only passport to continued freedom into our third century!"

The Rally is non-denominational and many congregations from throughout the city and the area will be participating.

Admission will be free but because a capacity crowd is expected, those with tickets will be admitted first. Advance tickets can be secured by calling 1-417-624-0749 in Joplin or locally by calling 1-806-272-4614. "LET'S GET UP AND GO, AMERICA!"

Development of laser "death ray" approaching.

Don't Forget!
Sign Up Now
at the Chamber
For The
July 4th
Parade
&
Fair

Bailey County Journal
 Established March 21, 1953
 Published by Muleshoe Publishing Co., Inc.
 Every Sunday at 304 W. Second, Box 444
 Muleshoe, Texas 79346
TEXAS PRESS ASSOCIATION
 L. B. Hall - President
 Jeanie J. Hall - Treasurer
 C. W. Williams - Editor
 Linda Stansberry - Secretary
 P. O. Box 132 - Muleshoe, Texas 79346
 Single Copy - \$1.00
 Yearly in Advance - \$10.00
 Advertising rate card on application

Wind...

Cont. from Page 1
 where the hangar had covered was dry the next morning. Residents of the area had reported of high winds in the area with the passage of a cloud following the rain earlier in the evening, however, the damage was not found until the next morning. No other damage was reported in the area.
 One of the oddities in the

freakish damage at Lazbuddie were empty plastic gallon jugs that still rested on barrels where workmen had placed them the evening before. Also, a stack of empty barrels within feet of where the hangar had been standing were still in place, evidently unmoved at all by the wind. Heavy concrete pillars that had been embedded in the ground with the corner and center posts from the hangar were pulled out of the ground completely.

Rain...

Cont. from Page 1
 to \$76.32 per acre for cotton. If the same farm has a grain allotment of say 220 acres, with an established grain yield of 34 bushels per acre would be eligible for about \$17 per acre for grain sorghum.
 In the event of prevented planting, this farmer would draw the cotton disaster payment on his regular 188-acre allotment, of around \$14,348.

His grain sorghum payment would be on 220 acres and would be about \$3,740. The combined total would be \$18,088.

But if the farmer planted 310 acres of cotton, the full 310 acres would become his cotton disaster allotment. If he failed to get a stand, his cotton disaster payment would exceed the all-crops limit of \$20,000 or more than the combined cotton-grain payment if he did nothing. The farmer would be required to

plant or replant grain sorghum in Bailey County, if there was sufficient moisture, until June 20. The cutoff date for planting or replanting cotton was June 5.

Commercial sunflowers has been suggested as an alternative crop until around July 1, and this crop would have no effect on his disaster payment for cotton or grain sorghum.
 Southern Bailey County, which is predominantly dryland, has received only traces of moisture, and farmers in that area are

looking for an alternative to the prior crops which have not been planted due to no moisture.

Gerald Ford, President,
signing Highway Assistance Act:
 "The law will be an important step toward meeting the nation's transportation needs."

YOUR FAVORITE

Summertime Foods!

ARM ROASTlb.	99¢
LEAN GROUND BEEFlb.	89¢
FAMILY PAKlb.	79¢
SWISS STEAKlb.	\$1.09
CHUCK STEAKlb.	\$1.09
BLADE CUT CHUCK ROASTlb.	79¢
SHORT RIBSlb.	39¢
CLUB STEAKlb.	\$1.19
RIB STEAKlb.	\$1.09
CHUCK ROASTlb.	99¢

SHURFINE
Coffee
\$1.19
 1 LB.



5 LB. BAG
SHURFINE
SUGAR
\$1.09



PRODUCE

4 lb. Bag	ORANGESeach	49¢
10 lb. Bag	POTATOESeach	79¢
Vine Ripe	TOMATOESlb.	29¢
	LETTUCElb.	17¢
Stewed	TOMATOES	2/69¢
Shurfine	TUNA	49¢
#303 Shurfine	MILK	3/89¢
Shurfine 3lb. can	SHORTENING	\$1.09
Shurfine Aluminum 18x25	FOIL	59¢

32 oz
COCA-COLA **\$1.39**
 OR
DR. PEPPER
 PLUS DEPOSIT

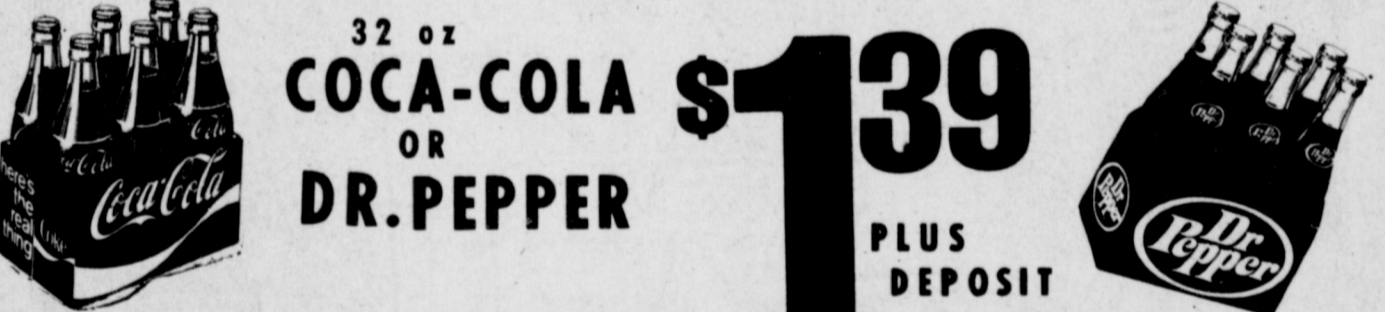

Frozen Food

Mortons	CREAM PIES	59¢
Jenos	PIZZA	69¢
	10 oz, Shurfine	
	PEAS	3/\$1.00
	12 oz, Minute Maid	
	ORANGE JUICE	59¢
	Trophy	
	STRAWBERRIES	59¢

DAIRY FOODS

24oz, Borden's	COTTAGE CHEESE	89¢
1 1/2 Gal, Borden's	BUTTERMILK	69¢
8 oz.	CHIP-N-DIP	43¢
8 oz.	SOUR CREAM	43¢
1 1/2 Gal, Borden's	ICE CREAM	\$1.19

ASST. WAGNERS DRINKS
39¢



WEXFORD CRYSTAL ITEM OF THE WEEK:
TABLE TUMBLER
 WITH EACH AND EVERY \$3 PURCHASE
49¢



COME TO PAY 'N SAVE FOR YOUR W I C CARD PURCHASES

We Welcome
USDA FOOD STAMP COUPONS



SHURFINE INSTANT TEA
\$1.09
 3 OZ. JAR



AFFILIATED
Pay-n-Save
 QUALITY AND SERVICE

WE GIVE GUNN BROS STAMPS
 DOUBLE STAMPS WEDNESDAY WITH \$2.50 OR MORE PURCHASE
 WE REDEEM AND GIVE STAMPS ON FOOD STAMPS
 WE SELL AFFILIATED MONEY ORDERS
 PAYROLL CHECKS CASHED

15 W. AMERICAN BLVD. OPEN 8a.m. TO 10

The Cardinal All Steel SPECIAL \$4995.00
40X80X14 Implement Shed
Loafing Shed



For Information call or write **CARDINAL STEEL BUILDINGS**
 P. O. BOX 132 -- GRAHAM, TEXAS 76046
 Phone (817) 549-1685 / 549-9054

Name _____
 Phone (AC) _____
 Size _____
 Use _____
 Date Planning To Build _____

CARDINAL STEEL BUILDINGS
 Division of Prosfeld Industries
ALL STEEL BUILDINGS
From \$1.80 Per Square Foot
NOT A LOT OF MONEY-
Just A Lot Of Building
For The Money!



Nursing Home News by Myrtle Guinn

Mr. and Mrs. Fleming of Oklahoma came over the weekend to see their friend, Mrs. Waiding. They will be leaving for home on Sunday.

Mrs. Head visited Miss Dot Witterding on Tuesday while her husband played "42". Others coming to play were Mrs. Mae Witterding. Popcorn was served during the games.

Mrs. Spurling went to her home in Farwell on Tuesday with her daughter, Mrs. Violet Crow. She came back on Thursday.

Several friends have been in to see with Mrs. Bray this week.

Myrtle Guinn has been feeling bad for the past two weeks with arthritis.

Mrs. Ruth Terry, a nurse from Friona has been working here for the past two weeks.

The Independent Baptist Church group sang for us on Sunday afternoon. We enjoyed their singing.

Mrs. Vivian White visits her

Vacation Bible School Announced

Richland Hills Baptist Church announces that Vacation Bible School will begin Monday, June 7, and run through Friday, June 11. Classes will be held each evening from 7:00 to 9:00. There will be classes for nursery age through Young Teens.

The theme will be "In Christ We Trust". Enroll the children for Bible Study, Crafts, and lots of fun on opening night of Bible School.

mother, Mrs. Harris every day. Jack Harper comes to see his mother, every day also.

Mrs. Kaltwasser has family and friends in nearly every day.

Weaver comes each day to see his wife, Mrs. Weaver who is better.

Mrs. Kersey and daughter visited Mrs. Myrtle Guinn and others, on Monday.

Rev. Schelter visited Mrs. Kaltwasser on Tuesday, as he does every week.

"May the light of your faith so shine that it will illuminate the heart of another," is my daily prayer for each of you.

On a bed of crisp salad greens arrange finger-size pieces of chilled watermelon, pineapple, cantaloupe or honeydew melon, bananas, thin unpeeled slices of red apples, and quartered, cored, unpeeled pears. Place a small whole pineapple in the center of platter and provide small bowls of prepared French salad dressing mix, blue cheese salad dressing mix, creamy thousand island salad dressing mix and sour cream for "dunking".

RECIPE

By Sarah Anne Sheridan

If your family has a "sweet tooth," we have found that this Lemon Cake recipe makes a big hit at our house. The lemon juice and rind added to the cake blends with the frosting to give it just the right tangy lemon flavor.

Lemon Cake
 1/4 c butter
 1/2 c shortening
 2 c sugar
 3 eggs
 3 c all-purpose flour
 1/2 t salt
 1/2 t soda
 1 c buttermilk
 1 t vanilla
 1 t lemon juice
 1 t lemon rind

Cream butter, shortening and sugar. Add eggs one at a time. Next fold in flour that has been sifted with salt and soda. Lastly, add buttermilk, vanilla, lemon juice and rind.

Pour batter into a tube pan which has been greased and floured. Bake at 350 degrees for 1 hour.



Jamie Lyn Pitts

Mr. and Mrs. James Pitts of Pittsburg, formerly of Muleshoe are the proud parents of a new baby girl born May 24, 1976, at 11:00 a.m., in Pittsburg. She was named Jamie Lyn, and weighed eight pounds and seven ounces. She has a brother, Alan, age four.

Grandparents of the new baby are Mr. and Mrs. Westerfield, of Crawford and Mr. and Mrs. Kirk Pitts, of Hughe Springs, formerly of Muleshoe.

Sheila Carlean Selman

Mr. and Mrs. Randy Selman of Lubbock are the proud parents of a new baby girl born Thursday, June 3, 1976, at 10:15 a.m., in the Methodist Hospital. The baby weighed seven pounds, three ounces and was named Sheila Carlean. Mrs. Selman is the former Vicky Henexson.

Grandparents are G.C. Henexson, and Dorothy Knight, both of Lubbock. Maternal grandparents are Mr. and Mrs. A.V. Selman of Lubbock and great, grandmother, Mrs. John Boydston, of Muleshoe.

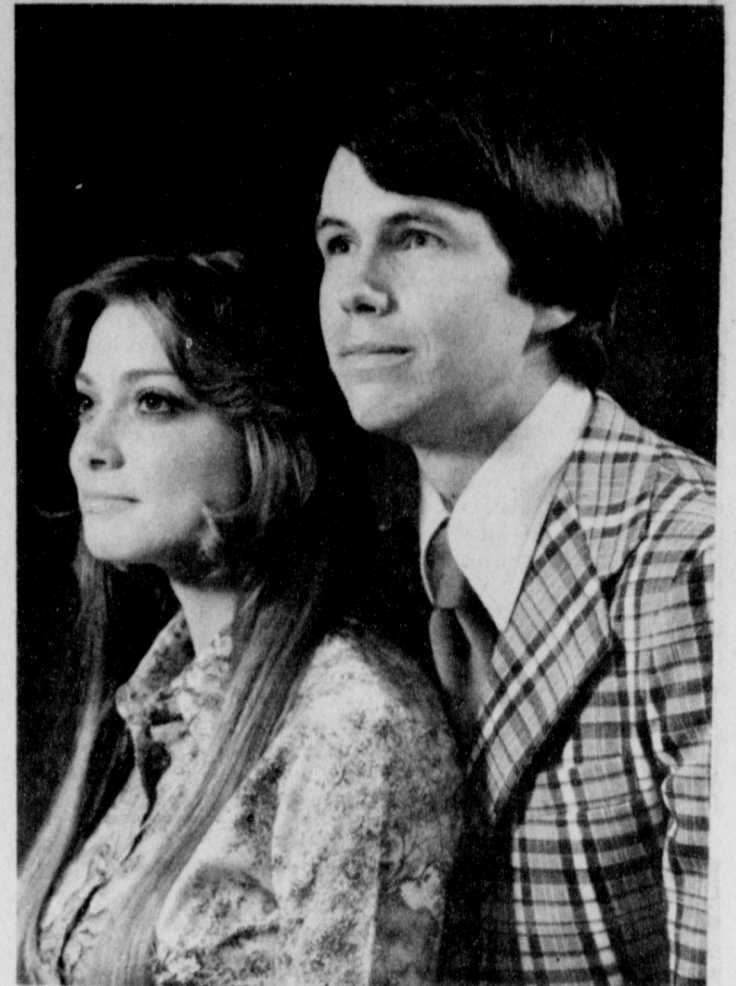

WEDDING SET FOR JULY . . . Mr. and Mrs. Bobby Adams of Morton announce the engagement and approaching marriage of the daughter, Debra Kay to Donald Glen Green (Elder) son of Mrs. Bill Wimberly of Muleshoe and Don Green of Friona. The couple will exchange vows July 17, at the First United Methodist Church at 8:00 p.m., in Morton. Miss Adams is a 1974 graduate of Morton High School and a 1976 graduate of South Plains College. Green is a 1974 graduate of Muleshoe High School and is currently employed at Muleshoe Motor Co. The couple will make their home in Muleshoe.

New Board Of Directors

The Bailey County Arthritis Foundation Board of Directors met at the XII Steakhouse May 27, 1976 for a luncheon meeting and election of officers. Officers elected for the coming year are: President, Mrs. Sam Darnon; Vice President, Mrs. Frank Ellis; Secretary, Mrs. Charles Mayhugh; Finance Chairman, Mrs. David Stovall and Assistant Finance Chairman, Mrs. Regan Cox.

Kathryn Cole was appointed Educational Chairman; Mrs. Bob Finney, Memorial Chairman and Mrs. Frank Ellis, Chairman Loan Closet.

Those elected to Board of Directors for a two year term are: Kathryn Cole, Mrs. Frank Ellis, Mrs. Charles Mayhugh, Mrs. Robert Kindler, Mrs. Richard Black, Mrs. Joe Simmacher, Mrs. Reagan Cox and Mrs. Jim Young. Those serving on the board now are Mrs. David Stovall, Mrs. Sam Darnon, Mrs. Ed Johnson, Mrs. Royce Turner, Mrs. Iva Locker, Mrs. Bob Finney, and Dr. Charles Pummill.

The surest way to enjoy life is to provide your own security by saving a little every month.

Mrs. Royce Turner, Chairman of the Victory March reported that a total of \$2,523.85 was donated. (Muleshoe \$1,309.64, the rural area - \$1,114.09, Mail in envelopes \$88.00, Coin Collectors places in business was \$21.12).

Leathercraft Group Has Final Meet

The Progress 4-H Leathercraft group has been meeting on Wednesday's and have finished their leather projects.

The adult leaders, Mr. and Mrs. Robert Hunt, expressed their approval of the fine work done by the group. The junior leaders were Kenny Henderson and Sheila Hunt.

Project members were Mike, Kristi and Kacy Henry; Casey and Kim Farmer; JoRonda and Lavon Rhodes; Dwayne, Lynette and Dorinda Shafer; Delia and Darin Shaw; Tommy and Curtis Wheeler; Clayton Ramm; Kevin Grant; Keva Roming; Sheila, Curtis and Tori Hunt and Johnny Puckett.

JULY 10 VOWS TO BE EXCHANGED . . . Reverend and Mrs. Cecil M. Osborne, Jr. of Milpitas, California are announcing the engagement and approaching marriage of their daughter, Karen Gay, to Rex Darrell Mauney, son of Mr. and Mrs. T.A. Mauney, Jr. of San Jose, California. Both the bride and groom are students at Wayland Baptist College. Miss Osborne graduated from Samuel Ayers High School and is a junior at Wayland. She is a member of Delta Chi Delta social service sorority and is employed by Tom Baker Insurance in Plainview. The groom is a graduate of Bartlett High School, of Memphis, Tennessee and attended Community College in Denver, Colorado. He is a sophomore at Wayland. Mauney is a member of Alpha Phi Omega service fraternity, and employed at Marse and Sons Department Store in Plainview. The couple has chosen July 10 for their wedding date. They will recite vows in the Park Victoria Baptist Church in Milpitas, California. Miss Osborne's grandparents are Mr. and Mrs. Cecil Osborne, and Mrs. Corda Taylor and the late L.D. (Buck) Taylor, all of Muleshoe.

Lazbuddie Fiftieth Anniversary Soon

Time is drawing near for Lazbuddie School's 50th anniversary and reunion on Saturday and Sunday, June 19 and 20, 1976.

The weekend agenda begins Saturday at 1:00 with registration at the school. An arts and crafts show and sale will be held plus visiting, refreshments and a display of pictures and school yearbooks, during the afternoon.

Beginning at 4:00 through 10:30, the Exes Volleyball Tournament will be held. A domino hall and concession stand will

also be open. Sunday, beginning at 11:30 a.m., a barbecue dinner catered by the XII Steak House in Muleshoe will be served in the cafeteria. The program will begin at 2:00 p.m., in the auditorium.

Many tickets are still available and everyone is urged to purchase their tickets early. Admission is three dollars for adults and two dollars for children, twelve and under. For tickets, contact Mrs. Harrol Redwine, Rt. 1, Friona, 965-2247; Mrs. Frank Hinkson, Rt. 1, Friona,

965-2960 or Mrs. Darrell Mason, Route 3, Muleshoe at 965-2953.

Letters have been mailed to out-of-town people only. No letters were mailed locally. Everyone is encouraged to attend; Exes, previous teachers, administrators, and other school personnel. Everyone in the community, whether an ex or not, is urged to come out and help make this a successful event.

This is a good time to catch up with your work before spring fever catches up with you.



Mrs. Ed Cox

Mrs. Ed Cox Honored At Baby Shower Tuesday

Mrs. Ed Cox was honored with a baby shower, Tuesday afternoon, June 1, from 4:53 p.m., in the home of Mrs. Woodie Lambert, 318 East Fir, of Muleshoe.

Mrs. Jack Rennels registered and greeted guests throughout the afternoon. Special guest attending was Mrs. Jim Cox, of Muleshoe, mother-in-law of Mrs. Ed Cox.

Mrs. Ed Cox and Mrs. Jim Cox were presented corsages of pastel baby booties, accented with miniature baby trinkets.

The serving table was laid with a white linen cut work cloth, with a centerpiece of baby green umbrella filled with an assortment of pastel gingham flowers. The parasol was accented by a yellow giraffe holding a baby in a swing, which swung down into the cluster of flowers.

Mrs. Hugh Young presided at the serving table. Pastel thumbprint cookies, banana slushy punch, cucumber finger sandwiches, butter and rose bud mints and nuts were served from crystal appointments. The hostess gift was a patchwork design play pen, in the bicentennial colors, of red, white, and blue.

Hostesses for the occasion were Mrs. Jim Burgess, Mrs. Donald Golden, Mrs. Jerry Harrison, Mrs. Hugh Young, Mrs. Jack Rennels, Mrs. Andy Douglass, Mrs. Carter Williams, Mrs. Gary Albertson, and Judy Lambert.

Life and misery began together.

-Thomas Fuller.

Slacks By
◆ Jaymar

Leisure Suits & Suits From
◆ Johnny Carson

Sport Shirts By
◆ Career Club

Sharkskin Billfolds

Shoes By
◆ Nunnbush

Mens Necklaces

Dress Shirts By
◆ Arrow

◆ Socks

Tennis Co-ordinates By
◆ Jockey Sportswear

time to shop for

POP

LARGE SELECTION TIES

Free Gift Wrapping With \$5.00 or More

St. Clair's

110 MAIN PH 272-4453 MULESHOE

Sun.-Mon.-Tues.
June 6-7-8

She's the call girl. He's the cop. They both take their jobs seriously.

BURT REYNOLDS
CATHERINE DENEUVE
"HUSTLE"

Gates open 8:45 p.m. ◆ **X. I. T.** ◆ Show Starts 9:15
DRIVE - IN THEATRE MULESHOE, TEXAS

Saturday, June 12

9 99¢

KING SIZE WALLET CREATIVE COLOR PORTRAITS FOR ONLY

Kodak paper. For a Good Look at the Times of Your Life.

Extra Charge for GROUPS We Use Kodak Paper

NO LIMIT

GET PICTURES MADE OF GRANDPA, GRANDMA, DAD, MOM AND ALL THE LITTLE ONES AT THESE SAME LOW PRICES!

SHUGART COLOR PHOTOS

Photo hrs. 8 to 8

ASK About Our **FREE 8 x 10 OFFER**

Pay-n-Save QUALITY AND SERVICE

515 W. Amer. Blvd.



RAINBOW INSTALLATION . . . The annual public installation and reception of Worthy Advisor was held Thursday night at 7:30 p.m., in the Masonic Hall. Miss Gwen Reeder, daughter of Mrs. Willie Reeder was installed as Worthy Advisor. Those officers are as follows: Back row, l to r are Tammie Huckabee, Glenda Rasco,

Sandy Dunbar, Judy Lust and Kanetha Hysinger. Third row, Sheila Hunt, Deneice Reeder, Tina Landers, Lori Peak and Julie Barnhill; Second row, Debbie Stevens and Pam Young; first row, are Sally Lunsford, Linette Newman, Jo Garth, Karen Smith, Tammie Bratcher and Gwen Reeder, Worthy Advisor.

Club Votes Not To Have Float

Muleshoe Hobby Club met Thursday, June 3, at the Muleshoe State Bank Community Room with Mrs. Mae Loyd as hostess. There were only nine attending the meeting. Those attending were Mrs. Ola Epperly, Mrs. Levina Pitts, Mrs. Allie Barbor, Mrs. Verna Dement, Mrs. Sammie Ethridge, Mrs. C.E. Briscoe, Mrs. Bub Shafer, Mrs. George Chambers, and Mrs. Bernice Amerison. The club voted not to participate in the Fourth of July parade this year. The hostess gift was drawn by Mrs. C.E. Briscoe. Articles displayed were button necklaces, potholders, and placemats. Next meeting will be held June 17, with Mrs. S.L. Robison as hostess.



TWIRLING WINNERS . . . A twirling contest was held at the Brown's Dancing Studio in Muleshoe, May 25, at 4:00 p.m. The girls enter these contests on their own. Those winning were l to r, Christi Pena, K.K. Flowers, J. Lee Muller, Frantonya Berryhill and Stacy Elder.



Mrs. Dana Arnold

Artist Of Month Displays Paintings

The Muleshoe Art Association has named Dana Arnold as artist of the month for June. She lives in the Needmore community where she has farming interests. She has five children, Mrs. Earl Schmitz of Eldorado; June Arnold of Wolforth; Mrs. Wiley Moore of Muleshoe; Mrs. Kenneth Hall of Hub; and Neil Ray Arnold of Lubbock. She maintains an Art Studio and conducts art classes once a week. She has painted china, and has painted in several mediums. Oil painting is her favorite.

He instructors have included: Mary Lee Garret of Clovis, N.M.; Dr. Emilio Caballero of West Texas State University, Canyon; Frederic Taubes, renowned artist, of New York City, N.Y. and Ben Konis, of Amarillo. She has shown in Texas, New Mexico and won numerous awards. Three of her paintings will be on display at the Muleshoe Public Library through the month of June.

Bula-Enochs Lions Held Social And Elected New Officers

The Bula-Enochs Lions met Saturday evening in the community center for a social gathering, following a short business meeting of electing new officers for the coming year. This being ladies night, the Lions furnished the barbecue beef, with the ladies bringing salads and sweets. Mr. and Mrs. James Sinclair and daughter, Kelly, furnished the entertainment for the evening. Kelly sang and played the guitar. She sang one of her own songs, "East Texas Lullaby". They sang several other songs, and Sinclair led the group in singing patriotic and folk songs.

During the business meeting a slate of new officers were elected. The newly elected president is Harold Pollard. Those serving with him will be, first vice president, Carl Hall; second vice president, J.D. Rowland; G.O. Smith, secretary; John Hubbard, treasurer; Lester Bounds and Ivan Clawson, co-tail twisters and Jerry Cox, Lion tamer.

D.J. Cox, chairman of the board of directors. Serving with him will be Bob Newton, O.C. Snitker, and R.H. Layton. James Sinclair was elected song leader, and Mrs. James Sinclair pianist and sweetheart. G.O. Smith and John Hubbard were both presented special awards for their faithful work in support of the club.

During the business meeting it was also decided the Lions would sponsor a family night, the last Saturday night, in the months of June and July. Everyone in the community is asked to come and participate in an evening of eating and entertainment.

Plans Finalized For Bible School At Methodist

Directors Mrs. Max King and Mrs. Jerry Wenmohs are making final plans for the First United Methodist Church Vacation Bible School, to be held June 7 through 11. Bible school will commence at 8:30 each morning and will conclude at 11:30. Classes are scheduled for all children of the Muleshoe community; ages three through the sixth grade.

The purpose of Vacation Bible School is to bring the children into the rites of becoming fully Christian human beings. Living in God's Love is one of the greatest possibilities for children in this twentieth century. Bible school helps the children to continue to explore what it means to live in God's love and by his love, as it relates to their own experiences of loving and being loved. With attending bible school the children may begin to find ways



SUMMER READING CLUB . . . Every summer the Muleshoe Public Library have a summer reading program, for all ages. It begins June 1 and continues through August 1, 1976. When they read ten books, they receive a certificate. More than that, they receive ribbons and pins. Posters and film strips are available all summer long for the children to watch and work on. l to r are Shirley Burris, assistant at the library, overseeing Stacy Barnhill as she registers for the summer reading program.

to participate in this kingdom of love, and may be helped to sense the security Christians experience as they learn to live by God's love. Parents are urged to send their children to bible school for a week of fellowship and spiritual growth. In conclusion of Bible school

there will be a sharing program Sunday night, June 13 at 6:00 p.m. Children, teachers, and parents will get together for a supper, followed by a program given by the children. The scope of a man's mind is accurately indicated by the type of honor that he cherishes.

LOUISA'S LETTER



Dear Louisa, Why is it that boys rarely take responsibility for their elderly parents? My father died this past year and left mother a widow. She is in her late seventies and insists on living in her own house, alone. So far she seems to be getting along all right but my point is this--if it wasn't for me she could have a stroke, break a leg etc., etc., and no one would know it for a week or longer. My brother could at least call her over the phone but it never seems to occur to him. He lives in the same town and may stop by to see her every two or three weeks.

When I am out of town for several days I worry about her all the time. Do you think I should say something to him about this? Daughter--Ky.

Answer I suppose your brother probably takes it for granted that you are keeping up with your mother but, if I were in your place, I would suggest to him, that he call her at least once a day, while you are away. Not all men are thoughtless--some take their responsibilities too seriously. But your brother could be reminded that his mother is at the age when some accident could happen and that one or the other of you should try to check on her each day unless she has already called you.

Louisa. Address letters: Louisa, Box 532, Orangeburg, S.C. 29115

Overlooked The next time you feel neglected think of Whistler's father. -Wall Street Journal.

Friendship Club Program On Lafayette Plates

The Friendship Club met Thursday, June 3, at 7:30 p.m., in the diningroom of the Corral Restaurant, for a business and social meeting, with Mrs. H.B. Mathis and Mrs. Harold Griffith as hostess.

Refreshments of pie and coffee were served by the hostess. Business session and committee reports were given. Following them was a historical program by Mrs. George Johnson. She gave the story of china plates, one through six, of Lafayette Legacy collection showing each plate and reading the story of each as they were passed around. There were 13 members attending.

They were Mrs. A.J. Shafer, Mrs. N.C. Moore, Mrs. Cecil Cole, Mrs. E.N. Darsey, Mrs. S.F. Swafford, Mrs. Harold Griffith, Mrs. E.W. Johnson, Mrs. G.F. Johnson, Mrs. H.B.

Mathis, Mrs. O.D. Ray, Mrs. J.W. Witherspoon, Mrs. W.E. Young and Mrs. T.C. Young.

Progress 4-H Clean Cemetary, May 29

West Camp Cemetary Cleanup was held as a project, by the Progress 4-H on Saturday, May 29. Armed with hoes, rakes and shovels, it was raked and cleaned up. Each grave was decorated with a wreath for Memorial Day. The Progress 4-H wants to express their appreciation to Mrs. Ernest Ramm and her daughters, Ruth, Alta and Nancy for making the wreaths.

Those cleaning up were Mrs. Ernest Ramm and Nancy; Mrs. John H. Puckett, Johnny and Connie; Mrs. George Wheeler and Tommy; Mrs. Robert Hunt, Sheila, Curtis and Tori; and Lavon Rhodes; and Mrs. Elmer Downing, Twila and Robert Hunt.



How do you find the children who stay at home all day because their parents don't know that free education is guaranteed to every child by our state laws?

You ask every person in Texas to help.

Maybe you know a handicapped child who needs help. Maybe you can help.

Make the call that makes the difference.



TOLL FREE 1-800-692-4453

cooking hints

From Home Economists At Riviana Kitchens LEARNING ABOUT RICE

Although rice is basic to the diets of most of the world's population and appears frequently on dinner tables in America, many people don't really know what makes rice such a fine food value.

Rice contains protein, carbohydrate, iron, the B-vitamins thiamine and niacin, but virtually no fat. And this makes it high in nutrition—a healthfully delicious addition to many meals.

To help people understand the place of rice among the foods they eat, a new pamphlet, "A Rice Primer," has been compiled both in English and Spanish versions. Included in the 8-page booklet are discussions of rice enrichment, nutritional labeling, the Basic Food Groups and a week of menus with Mahatma, Water Maid, Carolina, and River Brand Rices.

GIBSON'S DISCOUNT CENTERS

WHERE YOU ALWAYS BUY THE BEST FOR LESS!

CLARIOL FINAL NET 8oz. REGULAR or UNSCENTED	\$ 1.19	RIGHT GUARD BRONZE 4oz.	77¢
CLARIOL HERBAL ESSENCE SHAMPOO 8oz. reg. \$1.49	99¢	EDGE SHAVE JELL 7oz. reg. \$1.19	77¢
MISS CLARIOL CREME FORMULA HAIR COLORING reg. \$1.37	99¢	GLEEM II TOOTHPASTE 7oz. reg. \$1.17	99¢
CLARIOL HAIR CONDITION BEAUTY PACK 2oz. reg. \$1.37	99¢	GIBSON FABRIC SOFTNER 1gal. reg. 89¢	69¢

OPEN 9a.m.-8p.m. CLOSED SUNDAY PRICES GOOD JUNE 7-9

BANKING IS EVERYBODY'S BUSINESS



Check Fraud's Up—But You Can Help

By Willis W. Alexander
Executive Vice President
American Bankers Association

dreds of dollars with no gun, no violence and no notice. With more than 28 billion checks being written a year, bank check fraud is a growing problem. As a matter of fact, annual bank losses from fraudulent checks are now twice as

high as losses from bank burglaries and holdups. Banks do everything they can to prevent fraud through check cashing procedures. For example, many banks will cash only checks drawn on them. This precaution ensures that they will be able to verify the signature of the person who wrote the check with the signature card on file. Together with solid identification and your endorsement, the teller has a pretty good idea that the transaction will be legitimate.

But, con artists are smart, and have ways of getting around even the most stringent procedures. And, although it's ultimately the bank's problem, temporary embarrassment can arise for the bank customer whose account has been tapped by a con artist and who unwittingly overdraws the account before the deceit is picked up.

Once fraud is detected, of course, the bank or merchant who accepted the check is responsible, and must return the cash to the rightful owner.

You can help fight this nationwide problem if you will reconcile your statement as soon as it arrives, think of blank checks as money and institute a few precautionary measures. Because forgers rob homes, mail boxes and purses to get signature samples, account numbers and balance



WHOOPS, THE WIND WAS HIGH . . . A wind sock that was installed only a week ago didn't last long. It fell victim to high winds in the Lazbuddie area Wednesday night that damaged the Lazbuddie Chemical.

information, you should:

- Keep your blank checks, cancelled checks and personal deposit slips hidden in a safe place at home and buried in your purse.

- Destroy any old blank checks you may have.
- Notify your banker of lost or stolen checkbooks immediately. Tellers then can stop any unauthorized checks from being cashed on your account.

- Let the bank know if you don't receive ordered checks, cancelled checks or

statements as scheduled.

Make certain that the information on your newly printed checks is accurate, and that all new numbered checks are accounted for.

- Always write your checks in ink, start as far left as possible in each space and make sure you leave no spaces where figures or words can be inserted.

U.S. 200-mile fishing limit approved.

CANCER ANSWER LINE

American Cancer Society
M. D. Anderson Hospital
and Tumor Institute

A regular feature, prepared by the American Cancer Society, to help save your life from cancer.

An Arkansas grocer remarks: "It's my business to know what people eat, and I can tell you that Americans eat a lot of fatty things and junk foods high in calories. Does our diet have anything to do with cancer?"

ANSWERline: Possibly. Whether it's direct or indirect, the relationship between the foods we eat and cancer is being studied seriously and questioned. Thus far, research has suggested that dietary habits such as a high fat intake, alcohol excess, certain vitamin deficiencies, etc. may be related to the development of internal cancers such as stomach, liver or bowel cancer.

As Dr. Ernst L. Wynder, President of the American Health Foundation and a cancer expert who advocates the "prudent" diet low in fat, cholesterol and calories put it . . . while all the evidence is not in, it is the cautious thing to do."

An Atlanta clubwoman writes: "We all know and admire Betty Ford and Shirley Temple Black for their bravery in fighting and talking about their breast cancer surgery. Right here in our own community, there is a woman with six children who has had breast cancer and is a professional model! Do people know about courage right in their hometowns?"

ANSWERline: There are thousands and thousands of women across the nation who are leading active healthy lives after a breast has been removed to save their lives from cancer. Martha Knighton of Atlanta, a model, has said that she has been doing more since surgery 13 years ago than she did before! Many such women become American Cancer Society Reach to Recovery volunteers, helping other women cope at the time of breast surgery. They are there to offer help and encouragement and can be reached through local ACS Units.

A Phoenix, Arizona teacher explains: "In our state, I am proud to say, we have legislation banning cigarette smoking in public places. What is happening elsewhere?"

ANSWERline: An estimated 31 states have taken legislative action against cigarette smoking because it endangers not only the smoker — it can also harm the bystander who doesn't smoke. Studies have shown that smokers can absorb cigarette contaminants. A neighbor's cigarette can cause allergic reactions among nonsmokers. In your state, in Nebraska and a few other states, smoking has been banned in elevators, theatres, museums, libraries, and buses. South Dakota adds schools to that list. It may be the start of a national trend.

A fishing captain from Maine writes: "I am used to cold winters and I have my share of winter colds, but this time I can't get rid of my cough. Should I give it more time? I don't like to pamper myself or take time from my boat." ANSWEline: You have given it more than enough time. Please see your doctor. A nagging persistent cough may be a cancer warning signal, but it takes a physician to make a diagnosis. Chances are it isn't cancer but in any case you need your health and a checkup is the way to make sure that you are fit.

Conservatism is often just camouflaged selfishness.

Arthur F. Burns, Chairman, Federal Reserve Board: "To my mind, we as a nation should be aiming at a zero rate of involuntary unemployment."

An investment in Your Future

ATTEND CHURCH



"For where your treasure is, there will your heart be also"

FIRST UNITED METHODIST CHURCH

Rev. Floyd Dunn
507 West Second, Muleshoe
United Pentecostal
Gospel Lighthouse Church
George Green Pastor

ZION REST
PRIMITIVE BAPTIST CHURCH
207 E. Ave. G
Glen Williams, Elder

PRIMITIVE BAPTIST CHURCH
621 S. First
Afton Richards, Elder

FIRST CHRISTIAN CHURCH
130 W. Ave. G
Rev. Walter Bartholf
Sunday School 10:00 a.m.
Worship 11:00

LATIN AMERICAN
METHODIST MISSION
Ave. D & 5th Street
J. Q. Chavez Pastor

FIRST PRESBYTERIAN
Morton Highway
Edwin L. Mannig, Pastor
Sunday Morning Service

CHURCH OF
THE NAZARENE
Ninth & Ave. C
Davit

CALVARY BAPTIST CHURCH
1733 W. Ave. C
James Williams, pastor

TRINITY BAPTIST CHURCH
314 E. Ave. B
Rev. David Evetts

MULESHOE
ASSEMBLY OF GOD
517 S. First
H. D. Hunter, Pastor

JEHOVAH'S WITNESS
Friona Highway
Boyd Lowery, Minister

RICHLAND HILLS
BAPTIST CHURCH
17th & West Ave. D
Gerald Pepper, Pastor

Eternal Vigil...

Salt air, the beating of heavy waves, and rains . . . these are just a few of the elements that a ship must face constantly. With all of these things, it is little wonder that the crew must be alert, looking for rust and other damage. New paint to protect the ship must be applied regularly.

An individual faces many things in this world, that would rust and corrupt his life, therefore it is good to begin each week with a renewing of spirit, that can be obtained only through worship in the Lord's house.

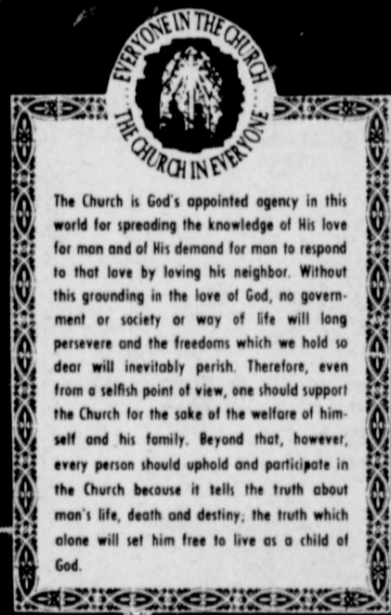
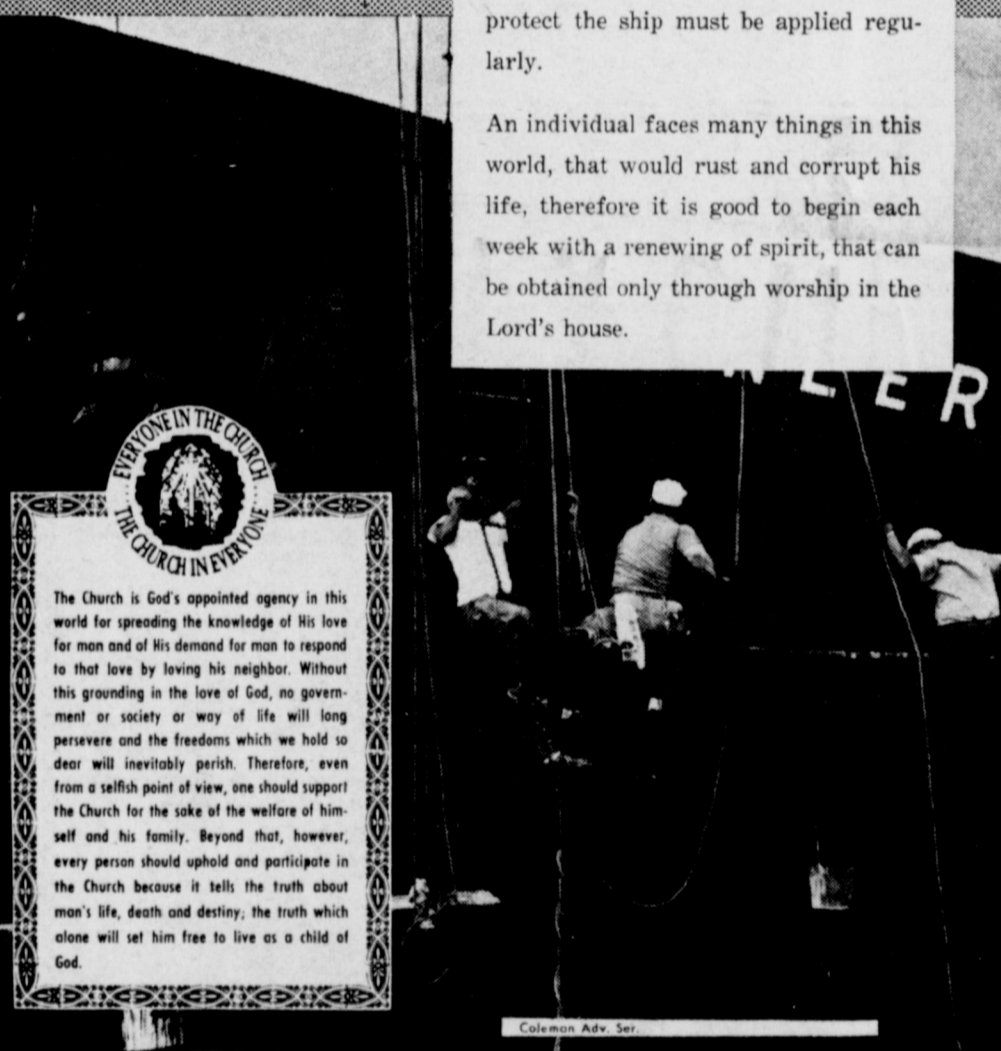

The Church is God's appointed agency in this world for spreading the knowledge of His love for man and of His demand for man to respond to that love by loving his neighbor. Without this grounding in the love of God, no government or society or way of life will long persevere and the freedoms which we hold so dear will inevitably perish. Therefore, even from a selfish point of view, one should support the Church for the sake of the welfare of himself and his family. Beyond that, however, every person should uphold and participate in the Church because it tells the truth about man's life, death and destiny, the truth which alone will set him free to live as a child of God.

SPANISH BAPTIST MISSION
E. 3rd and Ave. E
Rev. Ynes Aleman

PROGRESS SECOND
BAPTIST CHURCH
Clifford Slay, Pastor
1st and 3rd Sundays
MULESHOE
BAPTIST CHURCH
8th Street & Ave. G
Bob Dodd, Pastor
ST. JOHN LUTHERAN
Lariat, Texas
Herman J. Scholter-Pastor
Sunday School Classes
10:00 a.m.
Worship Services
11:00 a.m.

FIRST BAPTIST CHURCH
220 W. Ave. E
Rev. J. E. Moeke
SPANISH
ASSEMBLY OF GOD
East 6th and Ave. F
Rev. Hipolito Pecina

ST. MATTHEW
BAPTIST CHURCH
W. Third
E. McFrazier, Pastor

NORTHSIDE
CHURCH OF CHRIST
117 E. Birch Street

PROGRESS
BAPTIST CHURCH
Progress, Texas
Danny Curry

SIXTEENTH & D
CHURCH OF CHRIST
Sunday-10:30 a.m.
Evening-6 p.m.
Wednesday-8 p.m.
Terry Bouchelle, Minister

IMMACULATE
CONCEPTION
CATHOLIC CHURCH
Father Timothy Schwertner
Northeast of City in
Morrison Edition

MULESHOE
CHURCH OF CHRIST
Clovis Highway
Royce Clay, Minister

Farm-facts

A Weekly Report Of Agri-Business News
Compiled From Sources Of The
TEXAS DEPARTMENT OF AGRICULTURE
John C. White, Commissioner

First Bale Time Nearing . . . Wheat Harvest Moving Along . . . Almost 100 Per Cent Gain.

In between streaks of bad weather, Texas cotton producers are finishing the planting of the 1976 crop. Cool, rainy weather has delayed growth as well as planting, but the crop is now more than three-fourths seeded throughout the state.

Meanwhile, it won't be long until the first bale of 1976 cotton is ginned; that usually happens in the Rio Grande Valley shortly after the middle of June. The outlook for cotton usage this year continues to be bright. Domestic use of cotton is up and is expected to remain good through this marketing season.

The final figures for the 1975 cotton crop in Texas showed it to be the smallest crop since 1946. Harvested acres last year slipped 11 per cent making it the smallest harvested crop in the state since 1967. The crop last year totaled 2,382,000 bales. This enabled Texas to regain its position as the top cotton producing state in the nation.

WHILE COTTON HARVEST is nearing, wheat harvest in the Central part of the state is rapidly gaining momentum, but rain has also delayed harvest of this crop. If weather will cooperate, harvest of wheat on the Low and High Plains will be underway.

The wheat based on May 1 conditions will total 70,200,000 bushels in Texas this season. This will be a decline of 46 per cent from a year ago. This year's yield is expected to average only 18 bushels per acre, down more than 20 per cent from last year. Harvested acres are expected to be down about a third from 1975, reports the Texas Crop and Livestock Reporting Service.

Even though the crop in Texas will be cut in half, there still will be plenty of wheat produced throughout the nation. A crop of around two billion bushels is forecast, including winter and spring wheat.

The nation's needs for wheat will amount to about 700 million bushels. This will leave above 1.3 million bushels available to meet export needs.

TEXAS DRYLOT SHEEP FEEDERS with a capacity of 2,000 head or more had 57,000 sheep and lambs on feed for slaughter as of May 1. This is 90 per cent above the same month a year ago, but 12 per cent below April of this year.

Current intentions to market are 21,000 during June and 7,000 during July.

SORGHUM PLANTING throughout the state is nearing the completion mark, and harvest of that crop is expected to begin within the next several days.

Corn planting is virtually complete throughout the state. Renewed interest in corn production in parts of the state is being reported, particularly on the High Plains.

Compliments of
AVI, INC.
Hwy. 84 W. 272-4266

BEAVERS FLOWERLAND
"Flowers for all occasions"
272-3024 or 272-3116

BERRY ELECTRIC
Residential-Commercial-Industrial
service 104 E Ave B
272-3375 Res #272-4746

BRATCHER MOTOR SUPPLY
107 E Avenue B 272-4288

DOLLY CUP DRIVE IN
Hamburgers-chicken-shrimp
Twist Cone Ice Cream
102 E Ave B 272-8957

Dairy Queen
Margie Hawkins,
Manager
272-3412

Compliments of
CHARLES LENUA LUMBER CO.
202 E. Ash St. 272-4222

GIBSON'S DISCOUNT CENTER
1723 West American Blvd.
272-4306

MULESHOE CO-OP GINS

Muleshoe Publishing Co.

ST. CLAIR'S
110 Main

Compliments of
STATE LINE IRRIGATION
Littlefield-Muleshoe-Levelland

TORO GRAIN
Division of Olton Feed Yards, Inc.
Olton, Texas 285-2637

HOWARD I. WATSON
Alfalfa Hay
272-3552 272-4038

WESTERN DRUG
114 Main

WHITE'S CASHWAY GROCERY
402 Main
Where friends meet and price is talk!

WHITT-WATTS-REMPE IMPLEMENT CO.
John Deere dealer
Muleshoe 272-4297

WRINKLE WELDING & MACHINE
909 W. American Blvd. 272-4486

LEO'S BLACKSMITH & MACHINE SHOP
Welding & Pump Service
310 W. American Blvd. 272-4418

MAIN STREET BEAUTY SALON
115 Main
272-3448

MULESHOE MACHINE & WELDING
Gear Head repair, Sales & Service
123 Fir St. 272-3145

SOUTHSIDE GULF
Road Service
501 S 1st 272-4818

SPUDNUT SHOP
328 Main 272-3542

WEST 6TH TEXACO
Road Service 272-4633
W 6th at W. American Blvd.

RUGGED COUNTRY RUGGED BOOT

Sure cure for 5 o'clock feet

RED WING

Anthony's

Farm Field Workers Have New Standards

Amendments setting health standards for farm field workers were proposed recently by the Occupational Safety and Health Administration, reports Joe L. Smetana, Texas Safety Association vice president for Farm and Ranch.

The proposed standards, listed in the April 27 Federal Register, would require employers to provide potable drinking water and adequate toilet and hand-washing facilities for all field workers. A minimum of one toilet facility for each forty employees is proposed. For groups of five or fewer, facilities need not be in the field as long as they are easily accessible by readily available transportation.

Field food services, if provided by the employer, also would have to meet hygiene standards

set by OSHA, if the proposals are approved.

"These regulations would bring sanitation facilities for farm field workers up to the standards already required for industrial employees," explained Smetana. He added that written comments or requests for hearings on the proposals should be made before July 6, 1976, to the U.S. Department of Labor, OSHA, Docket Officer, Docket No. S-307, Room N3620, 200 Constitution Avenue, NW, Washington, D.C., 20210.

In addition, Smetana reports that OSHA is requesting more data on anhydrous ammonia standards. Questions directly affecting farmers include: whether workers engaged in ammonia transfer operations should be required to carry a



BAILEY COUNTY ELECTRIC COOPERATIVE RECEIVES 4-H AWARD . . . The Bailey County Electric Cooperative of Muleshoe was recognized for its longtime support to 4-H during the 1976 State 4-H Roundup at Texas A&M University June 1-2. A special plaque was presented to the cooperative by the Texas 4-H Youth Development Foundation. Joe Harbin, center, received the award from Dr. Daniel C. Pannstiel, left, director of the Texas Agricultural Extension Service, and T. Louis Austin of Dallas, chairman of the 4-H Foundation.

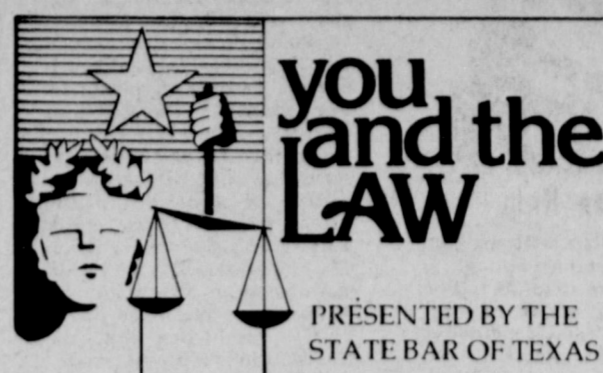

Q: My late aunt died three years ago and left several hundred dollars in a safety deposit box. She left no will, and her sister asked me to help her get access to the safety deposit box because she's too ill to travel. A lawyer told me we'd have to go to court, even though there is no other relative who wants the money. I can't understand why we have to go to court to get the money.

A: State laws concerning the estates of persons who die without a will provide very strict requirements designed to protect the interest of all relatives and other persons involved. Before the bank can release the funds, you must submit proof of death, an affidavit of heirship, and an order of the probate court.

Q: I retained a lawyer to represent me in a personal injury case resulting from an automobile accident. We reached a settlement with the insurance company representing the other person involved in the accident. How will I know when my lawyer receives the check from the insurance company?

A: The attorney's code of ethics, which is called the Code of Professional Responsibility, requires lawyers to protect their clients' funds by placing them in a bank trust account separate from the law firm's general operating account. When the insurance company sends your lawyer the check in payment of your

claim, your lawyer must place that check in this separate bank account and promptly notify you that the check has arrived. Your lawyer also must promptly pay you the proceeds remaining from the check following deduction for his fee, if that is the arrangement for payment of his fee, or must send you a check for the full amount if some other fee arrangement has been reached.

Q: My son was arrested while he was involved with some other boys and their case is going to come up in juvenile court. We believe he got in trouble because of the influence of these other boys. Can we keep him from running around with them?

A: If a juvenile court declares your son to be either a delinquent or a child in need of supervision, the judge could order the other boys to appear in juvenile court to be questioned about why they shouldn't be prohibited from seeing your son. . . the judge then could issue an order prohibiting these boys from associating with your son.

Q: Is my husband's permission required for selling stock issued in my name?

A: No. Texas law no longer gives the husband full control and management of a married couple's community estate. A wife now has full control and management of her separate property and all community property acquired solely with the wife's ear-

TEXAS JOB TALK

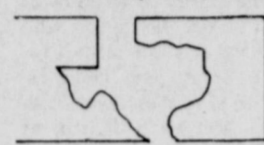

TEXAS EMPLOYMENT COMMISSION paid out \$38,483,416 in unemployment benefits during the first six weeks of this year, increasing the gross volume of sales, trades, and services in the state by some \$140 million, according to TEC chairman Harold K. Dudley.

"Most money paid out in unemployment benefits flows back into the economy immediately as it generally goes for living expenses," Dudley said, adding that economists estimate that each dollar paid out in unemployment benefits is multiplied 3.64 times throughout the Texas economy.

"The most important feature of unemployment benefits, however, is that they pass through the hands of people who urgently need this money," Dudley continued. "The benefits, then, serve the dual purpose of 1) helping jobless workers buy necessities while looking for employment and 2) helping to boost the economy through the infusion of cash. Both factors are especially significant during times of economic slowdown."

The regular unemployment insurance program, which is administered by TEC and financed by Texas employers, covers most workers in the state. To be eligible for benefits, a jobless person must have worked for an employer covered by the Texas Unemployment Compensation Act, have earned minimum qualifying wages, and be able to work, available for work, making an active search for work, and registered at a state employment office for work.

TEC ALSO ADMINISTERS several specialized types of unemployment insurance programs, most of which are federally funded. Included in this group are programs for federal workers, for people recently discharged from military service, and the Special Unemployment Assistance Program which provides for payment of benefits to people who had earned sufficient wage credits to qualify for regular unemployment insurance but the work they performed was for employers not covered by the Texas Unemployment Compensation Act.

small water supply for emergency use; whether rules should provide for training of workers; whether workers applying anhydrous ammonia to the soil should be required to wear protective goggles and gloves; and, whether workers applying and handling anhydrous ammonia on the farm should have the same protection regardless of whether they work for the farmer or for the distributor. A complete list of the issues under study is carried in the April 23 Federal Register.

College Graduate
"Yes I'll give you a job. Sweep out the store."
"But I'm a college graduate."
"Okay, I'll show you how."

Our American Economic System is
 good bad.
(check one)

Most Americans (about 80%) believe that our economic system—with its individual freedom—is the best in the world, yet some changes are needed. To help give you a clearer picture of our system on which to base decisions, a special booklet has been prepared. For a free copy, write: "Economic" Pueblo, Colorado 81009.

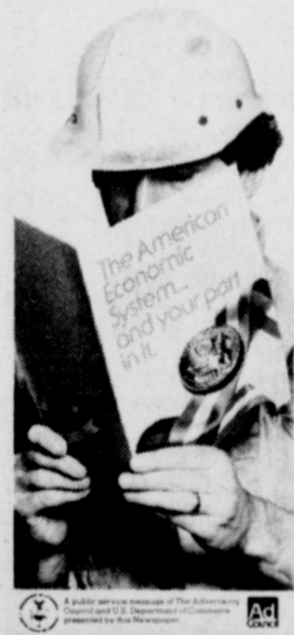

Written comments on the current standards or these revisions should be sent no later than June 10, 1976, to the Office of Standards Development, Docket AA, OSHA, Room N3718, Department of Labor, 200 Constitution Avenue, NW, Washington, D.C. 20210.

Copies of these comments may also be mailed to the Farm and Ranch Section, Texas Safety Association, P.O. Box 9345, Austin, Texas 78766.

City Fellers
Si—That city feller is the dumbest guy I ever saw.
Josh—Been asking fool questions, eh?
Si—Say, he says he wants to go into the poultry business and wanted to know where he could buy egg-plants.

SELECT CATTLE ON GROWTH PATTERNS
An animal scientist for the Texas Agricultural Experiment Station says to consider lifetime growth patterns for weight and other factors in beef cattle selection programs. Such measures as weight at weaning, post-weaning average daily gain and yearling weight are commonly used. Since selection for weight at one age will affect weights at other ages, cattlemen should consider the lifetime growth pattern in deciding upon a specific selection program. Once the best growth patterns are identified, breeds should be chosen and combined, breeding stock selected, and the cattle managed to correspond to the optimal growth patterns.

— Detente different meaning in USSR and U.S.

Toro

Cut Your Water Bill

Install An Automatic Lawn Sprinkling System

"Water While You Sleep"

Twin G Yard Sprinkler Systems

LESLIE GARY Phone 889-3814

Olton Route Plainview

ATTENTION COTTON PRODUCERS

Would You Rest Better At Night Knowing The Price You Will Receive For Your 1976 Cotton Crop? If So... Please Call Us. We Have Available At The Present Time, A Contract On 1976 Cotton At A Very Good Price Over The Government Loan. Our Contracts Are With The Largest Shipping Firms In The Business And Their Name As Well As Ours Will Be On The Contracts. If You Are Interested Please Call Or Write...

ERNEST MILLS COTTON CO.
P. O. BOX 788
LITTLEFIELD, TEXAS 79339
806-385-5178

Anthony's
C.B. ANTHONY CO.

MOVING

Sale

Save 20% to 70% Fathers Day Gift Ideas

3 Days Only
Mens No Iron Jump Suits \$8.76
3 for \$24.
reg. \$12.96

Special Group
Pyke Royal Park Stockton
SPORTSWEAR 20% off
Coordinates Pants, Tops, Shirts, Blazers
reg. \$8.00 to \$18.00 New Groups

Ladies Nylon Panties 2 for \$1
values to \$1.15

100% Cotton or Cotton Blend FABRICS 66¢ YARD
reg. \$1.00 to \$1.99

Towels Pillows Sheets Tablecloths 20% off

Girls Ladies or Juniors Tops Shells Blouses \$2.76 EACH
values to \$15.00
Save From 20% to 70% PRICE

Special Group Mens Dress Shoes 20% off
reg. \$16.99 to \$29.99

Entire Stock Mens Shirts On Sale
Just in Time For Dads Day

Men's, & Youths Special Group COWBOY BOOTS & WORK BOOTS 20% off
Acme Dan Post Red Wing Star Brand

Entire Stock Western Suits \$45..
reg. \$55.00
2 for \$80.

LEISURE Suits \$22
2&3 Piece Suits
Mens Shoes 1/2 price

Entire Stock Straw Hats 25% off
reg. \$2.99 to \$20.00

MENS SHIRTS \$1
Mens Under Wear 50¢ off Special Offer

SHOES reg. \$6.99 \$2.76 pr.
Save 20% to 70%

Entire Stock Mens Quarterback LEISURE SUITS \$28.88
Pastels or Deep Tones

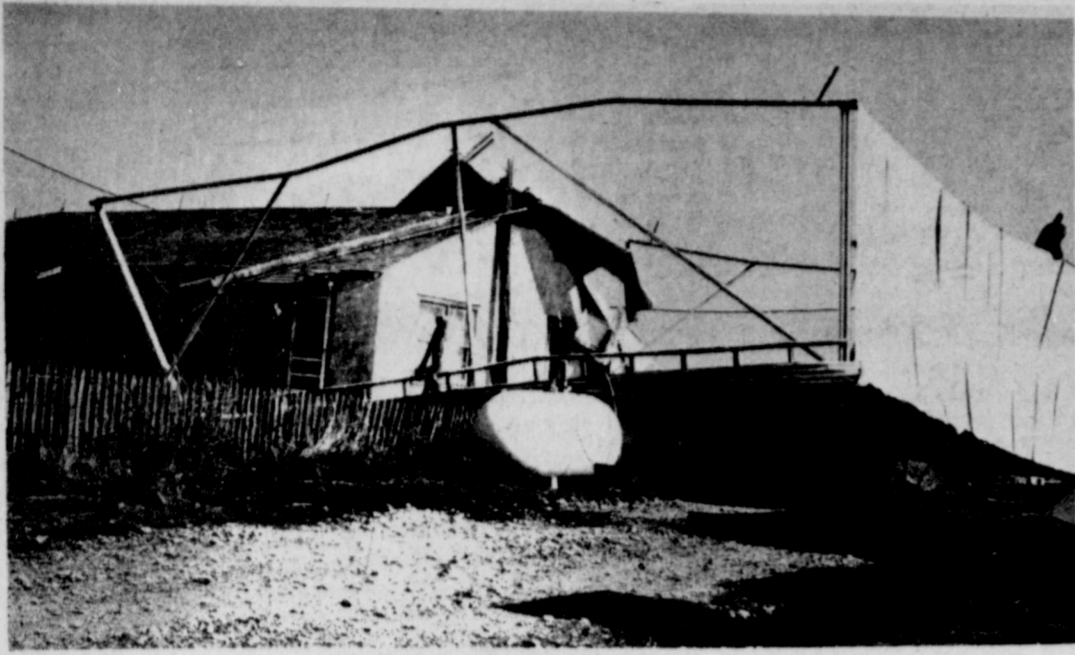

BIG POLE DOWN . . . A broken highline pole, with the antenna still attached, is one of the adornments on this house just west of Lazbuddie Chemical. The hangar, twisted and torn, was attached just east of the house. On one of the poles from where the hangar was anchored can be seen one of the slabs of concrete pulled up by the force of the hangar pulling backward in the wind.

STATE CAPITAL
Highlights
AND Sidelights
by Lyndell Williams
TEXAS PRESS ASSOCIATION

AUSTIN—Gov. Dolph Briscoe has directed drafting of a \$525 million cost-of-living pay raise proposal which treats school teachers and other state employees alike and calls for no local school contributions.

It would provide a 6.8 per cent a year salary boost—far short of the big jump to the "national average" teachers had been recommending.

Texas State Teachers Association spokesmen called the governor's plan "disappointing." Federation of Teachers representatives used stronger criticism: "ludicrous and insignificant." (Starting teachers would get a \$544 a year raise).

Texas Public Employees Association, whose goals are in line with those outlined by Briscoe, were delighted.

"It's a realistic plan that meets the cost of living increase," said a TPEA representative.

"It does not do much to help the teacher salary situation compounded over the years. Texas teachers are 24th in the nation in pay," said TSTA Executive Secretary Calliew W. Smith.

Briscoe ordered that the state provide all funds for both the state employees and teachers, relieving local school districts of any further tax burden for salaries.

Road Program Approved

Texas Highway and Public Transportation Commission has approved a \$20.8 million program for improving 283.7 miles of Farm and Ranch to Market roads in Texas.

The 1976 program includes new construction of 168.8 miles, provides additional financing for 86.8 miles previously authorized and finances 28.1 miles of projects previously authorized but not funded.

A total of 152.2 miles are new designations of which 87.6 miles are now on rural mail routes and 86.8 miles are included in school bus routes.

Projects and priorities were determined after consultation by TDHPT and county commissioners courts.

Candidates To Visit

Top Democratic presidential candidates will be in Texas June 17 for a fund-raising event on the eve of the state party's convention.

Active candidates Jimmy Carter, Morris Udall, Frank Church and Jerry Brown and non-candidate Hubert Humphrey have accepted invitations to the "Salute to Bob Strauss" event honoring the Democratic National Committee chairman in Houston.

Democrats, convening June 18-19, will name 32 more delegates to the Democratic National Convention, 70 alternate delegates and seven members of the Democratic National Committee.

Courts Speak

Corpus Christi House candidate Abel Chapa was turned down by the State Supreme Court in an effort to substitute his name for that of Dr. Arnold Gonzalez on the June 5 Democratic runoff ballot.

The high court directed another trial in the case of a Dallas man claiming the wrong diagnosis by a physician resulted in his losing \$40,000 in insurance for an injury to his back.

A young Houston mother who says she signed documents relinquishing her parental rights to see her baby without understanding what she was doing won a hearing before the Supreme Court.

Third Court of Civil Appeals ordered trial of a former paper company employee's suit for \$76,000 on allegations that caustic products he was required to spray on paper caused skin damage.

Court of Criminal Appeals directed a reduction in bail for a dental lab student in a Waco burglary case.

AG Opinions

Cameron County can fix reasonable tolls and fees for use of its international bridge, Atty. Gen. John Hill held.

In other recent opinions, Hill concluded:

—A constable or sheriff may require indemnity bond from the demanding officer before levying on personal property to satisfy tax judgment.

—Records maintained by a district clerk pertaining to a suit seeking termination of a parent-child relationship are not confidential unless the court orders the case file sealed. A court has discretion to control public access to records when justice requires.

Appointments

Gov. Dolph Briscoe named Dr. John Gray, Lamar University president, Beaumont, as Texas representative on the Board of Control for Southern Regional Education.

Charles Robert Richardson is new president of Sul Ross State University.

Briscoe appointed Dr. Bill L. Halbert of Teague to the State Board of Vocational Nurse Examiners, succeeding Dr. Robert W. Shirey of Hillsboro.

Briscoe designated Pearce Johnson of Austin a voting member of the Gulf of Mexico Fishery Management Council. Briscoe also recommended John Green of Beaumont, Pat Pace of Brownsville and Fred Maly of San Antonio for council membership.

Short Snorts

Texas jobless rate dropped to 4.8 per cent in April, lowest point in 17 months.

Secretary of State Mark White has warned that voters who switch parties at the polls between primaries commit a criminal offense.

State Board of Insurance will propose a plan for wind-storm insurance on mobile homes along the hurricane-prone Texas coast.

Special Classes Scheduled For Teacher Certification

Classes began May 31 in a special five-week program at Wayland Baptist College to provide the courses necessary for certification by the State of Texas for teachers of vocational education in Texas high schools.

Dr. Vance Clapp, director of special services for the college, indicated that approximately 60 students are enrolled for the program. Noting that this is the first time these courses have been offered on the campus, Dr. Clapp said that the "certification process of the state is designed to improve the teaching skills of vocational education teachers."

While many vocational education teachers in Texas' high schools do not have a degree, all must be certified by the state.

Wayland is the only private school in the state that offers the certification courses for vocational education teachers.

In addition to the certification courses, Wayland offers a bachelor of science degree in vocational education (BSOE). Some educators feel such a degree will one day be required for all teachers in the vocational education field.

In explaining the BSOE degree, Dr. Clapp said that it combines vocational training with a liberal arts education. "This degree is available for students with majors in vocational, technical, business and biomedical subjects."

The major purpose of the BSOE degree is to provide

leadership on a broad basis for business and industry in West Texas. A companion purpose for the degree is the development of individual potential.

A third purpose for the degree is the preparation of individuals to assume teaching roles in business, industry, and secondary school/community college/junior college vocational-technical programs.

Dr. Clapp indicated that a student's major field can be any vocational field in which he has competency. "This degree allows credit to be given for non-traditional learning experiences, such as on-the-job training, industry or military training schools, or technical school experiences."

Once interesting aspect of the BSOE degree is the individualized nature of each degree plan. Dr. Clapp said that he has evaluated some 563 applicants for the program in the two years that Wayland has offered the BSOE. "Evaluation of a student's vocational experience and training is the first step toward working out a degree plan for the BSOE." Of the 563 applicants, some 350 students have actually enrolled in the program.

Although there has been some feeling that vocational education students generally function at a lower academic level, Dr. Clapp pointed out a comparison of Graduate Record Examination Aptitude test scores by Mrs. Audrey Boles, registrar for the

college, revealed that a group of 12 students involved in the BSOE program at Sheppard Air Force Base in Wichita Falls ranked well above the median academic level of the on-campus students at Wayland.

"Generally we have been well pleased with the academic performance of the student in the vocational education program" commented Dr. Clapp.

He said the most of the students enrolled in the vocational education program in any way are very serious students. "Most of them are well above the age of the average college student. They work with a purpose. They work for advancement on their job, for personal satisfaction in reaching a learning goal, or simply because they believe in the worth of education."

Dr. Clapp noted that the most rewarding part of his job as director of special services is the expressions of gratitude from the students for such a program.

Both the offering of courses for the certification of vocational education teachers and the bachelor of science in vocational education are a part of Wayland's forward looking approach to meet the educational needs of the people she serves.

For more information concerning any aspect of the vocational education program, contact may be made with Dr. Clapp by writing Wayland Baptist College, Plainview, Texas, 79072, or calling 806-296-5521.

Boys State Features Flag Day Parade

As the school years draws to a close more than 900 high school junior boys will assemble on the Campus of The University of Texas in Austin, June 9 for the 1976 session of American Legion Boys State, Larry Lahaie, Department Commander, has announced.

Delegates will converge on Austin and commence registration at 2 p.m., Wednesday, June 9, at Jester Center. Following an evening meal the new citizens of Boys State will assemble for orientation in their respective Boys State cities.

Highlight of this year's program will be the Boys State "Flag Day" parade up Congress Avenue to the Capitol the evening of June 14. The parade will be the official kick-off of the Legion's "21-Day Flag Salute to the Nation" from June 14 through July 4. All citizens, businesses, churches, schools, etc. are urged to fly their flag daily during this period.

The program sponsored by The American Legion, Department of Texas, is an annual event in which the organization teaches boys the responsibilities of citizenship in actual "do it yourself" type program from which comes its motto, "Learn by Doing."

The approximate 900 boys will be housed in 20 Boys State Cities with each city further divided into two precincts, one for the Federalist and one for the Nationalist political party. Each Boys State City is named in honor of a Past Department Commander of the Legion who is now deceased.

WHO KNOWS?

1. Who wrote "America"?
2. How is a person's heart rate determined?
3. Where does paraffin come from?
4. When is Palm Sunday?
5. When was President Washington inaugurated?
6. Who wrote "The End of a Perfect Day"?
7. When did the Doolittle raid take place over Tokyo?
8. Which President first occupied the White House?

Answers To Who Knows

1. Samuel Frances Smith.
2. The number of heart beats per minute.
3. It's a by-product of petroleum.
4. April 11th.
5. April 30, 1789.
6. Carrie Jacob Bonds.
7. April 17, 1942.
8. John Adams.

F.C. McConnell of Austin Post No. 76 is Chairman of this year's program and Dr. Firman Haynie, also of Austin, is Director.

The American Legion is stressing its belief that youth should be offered a better perspective on the practical operation of government; that the individual is an integral part of, commensurately responsible for, the character and success of his government. Boys State is an activity of high educational value, born out of a need for youth training in practical citizenship.

Citizens must remember that whether we of this generation like it or not, the young men and women attending high school

and college now will eventually be the chosen leaders of this land. Boys State brings future goals within sight by developing civic leadership and pride in American citizenship; by arousing a keen interest in the detailed study of our government; by stressing the importance of maintaining our form of government and by bringing a full understanding of our American traditions and beliefs in the United States of America to the more than 28,000 youths throughout the nation who participate this year.

On Tuesday, June 15, the citizens of Boys State will visit the State Capitol and actually sit in chairs of the office to which they were elected and run the state government for a day.

"Boys State is one of the outstanding youth training programs of the Americanism Commission of The American Legion," Commander Lahaie stated.

"Not only do the youths learn more about the functions of government but also they see the importance of the role played by each good citizen in discharging his basic citizenship responsibilities in voting. They soon discover how the quality of government is related directly to active interest of each citizen."

ARE YOU DRYING CORN?

Attend A Seminar June 8, 1976 6:30 a.m.

At The XIT Steakhouse
Breakfast Served!

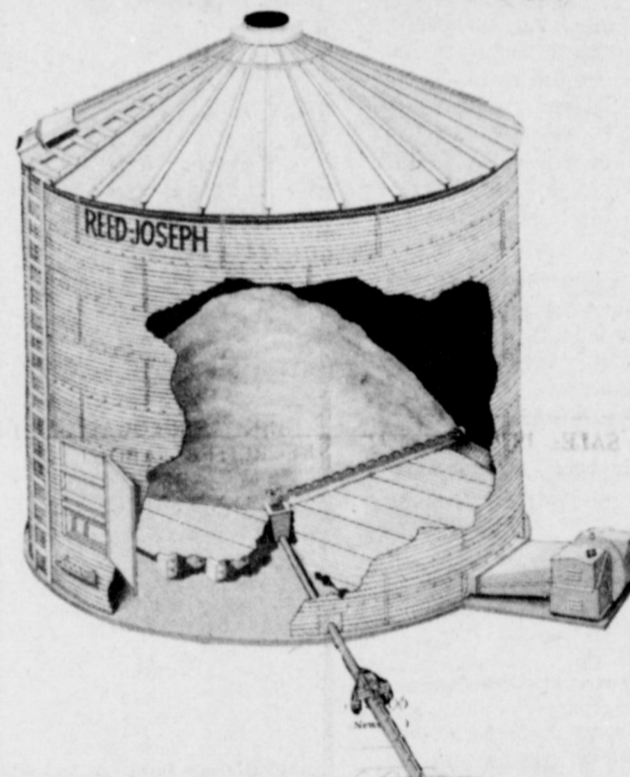

Learn How To Save By Drying With Little Or No Heat, In The Bin On The Farm.

SPONSORED BY :

Reed-Joseph Systems

Memphis, Tenn.

(901) - 396-4261

Box 161224

Charles S. Allen
Canyon, Texas -Salesman

Easy Outdoor Cooking

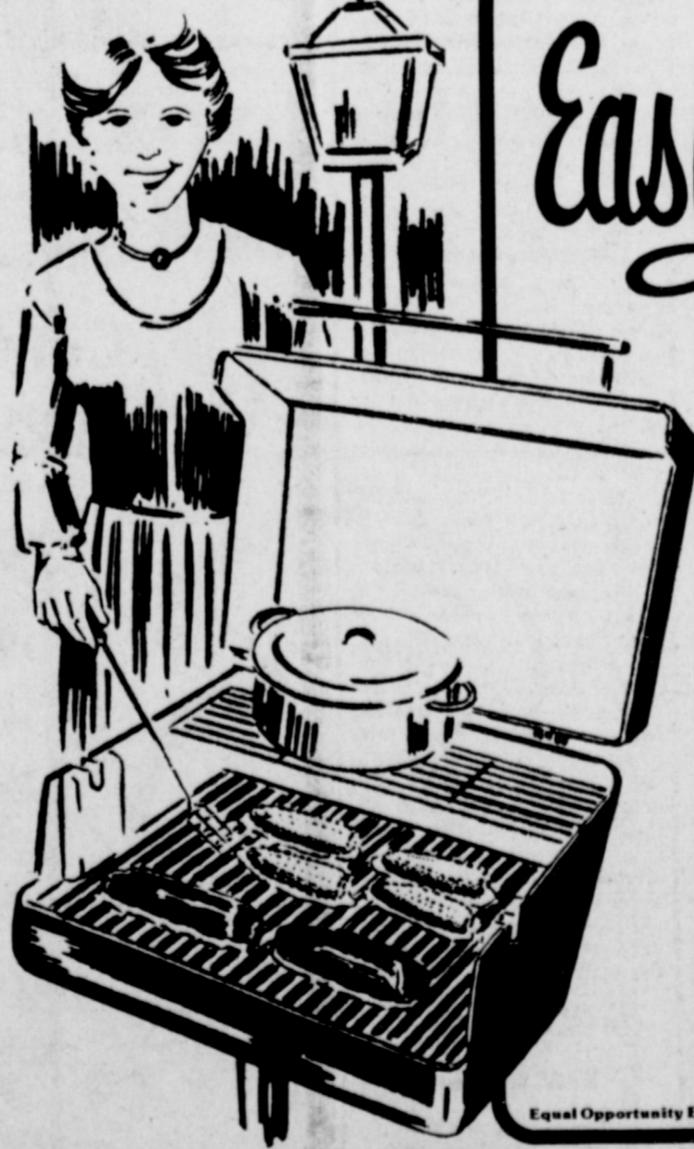

FREE!

Through July 31
Motorized Rotisserie
\$2950 Value

When You Buy
Charmglow Electric

\$15950
plus tax

Barbecuing is so easy when you do it the electric way! No matter what you happen to be doing or where you are...one simple turn of the dial and steaks, hamburgers,

chops begin to sizzle with mouth-watering succulence...and with the FREE motorized rotisserie we'll give you if you buy before July 31st, even whole poultry and large roasts are barbecued quickly to a delicious turn, just the way you like them.



DON'T SIMMER THIS SUMMER

COOL OFF

With An Amana Central Refrigerated Air Conditioner From Wilson Appliance.



If You Already Have Central Heating, You Can Add On An Amana Unit To Your Existing Unit.

Call Today For A Free Estimate.

We service central refrigerated air conditioning systems.

Wilson
Appliances

MULESHOE

117 MAIN
272-5531

**WANT...
TO BUY?
TO SELL?
RESULTS?**

WANT ADS

**...WILL
WORK
FOR YOU!**

OPEN RATES
1st insertion, per word - 9¢
2nd and add., per word - 6¢
NATIONAL RATES
1st insertion, per word - 11¢
2nd and add., per word - 7¢
Minimum Charge - 50¢
CARD OF THANKS - \$3.00
Classified Display - \$1.25
per column inch.
Double Rate for Blind Ads -
DEADLINE FOR INSERTION
Noon Tuesday for Thursday
Noon Friday for Sunday
WE RESERVE THE
Right to classify, revise or
reject any ad.
NOT RESPONSIBLE
For any error after ad has
run once.

1 PERSONALS
PTL (PRAISE THE LORD)
Channels 28 and 3. 8:30 - 10:30
a.m. Monday through Friday.
15-12s-tfc

3 HELP WANTED
LUBBOCK FIRM seeking com-
pany or individual in area to
promote and sell new product
used by farmers, ranchers, con-
tractors, oil companies, etc.
Sales experience preferred.
H.C.H. COMPANY
1203 AVENUE R
LUBBOCK, TEXAS 79401
806/744-7782

3-23s-2tc
WANTED: Beautician at Main
Street Beauty Shop. 272-3448.
3-21s-tfc

WANTED: Boy to throw papers
on East part of town.
3-23s-tfp

WANTED: Person to work in
the Deli at Pay-N-Save. Apply in
person.
3-23t-4tc

WANTED: Still taking applica-
tions for workers at Allsup's
7-11.
3-46s-4tc

5 APTS. FOR RENT
MOVING NOW - Nice 1, 2 and 3
bedroom apartments. Fully car-
peted, individual heat-air. 1 1/2
baths, utilities paid, play-
ground, laundry facilities.
Saratoga Gardens
1300 Walnut Street
Friona, Texas
247-3666
Office hours 10-6
5-3t-tfc

6 ROOMS FOR RENT
FOR RENT: One bedroom. Call
272-4831.
6-21t-tfc

8 REAL ESTATE
FOR SALE: 1/4 sec. good
land, 5 miles n.w. of Muleshoe,
1 8" irrigation well, 2
bdr. house.
180 acres for sale. Eight miles
west of Muleshoe on south side
of highway 84. Three irrigation
wells.
Smallwood Real Estate
116 E. Ave. C
Muleshoe, Texas

FOR SALE: 420 acres dry land
farm in Bailey County, Texas.
5200 per acre. Good terms. Call
Carol Lumpkin **RATCLIFF SHA-
VOR REALTORS** Lubbock 795-
4126 or 799-3766.
8-23s-4tc

FOR SALE: 2 bedroom and
bath, large living room. Kitchen
and dining room combination.
Refinished throughout. \$39
Ave. J Call 965-2868.
8-7t-tfc

32 acres for sale with three
rental houses.
34 acres for sale with well.
1, 2 and 3 acres for sale.
Commercial buildings and
commercial lots.
28 acres with well and 2
bedroom house.
2 and 3 bedroom houses for
sale.
We have many more listings.
See me for your Real Estate
needs.
E.H. HALL REAL ESTATE
505 AUSTIN
PHONE 272-4784
8-22t-4tc

FOR SALE: Large lot in Rich-
land Hills. 272-4403.
8-23s-tfc

FOR SALE: One 2 bedroom
house to be moved. Contact Ed
Cox at Fry and Cox. 272-4511.
8-21s-4tcc

**SALES, LOANS
AND
APPRAISALS**
In Bailey County 30 Years
**KREBBS
REAL ESTATE**
210 S. 1st

FOR SALE: 181 Acres irrigat-
ed. 1 well. Lays real good on
highway. West of Progress.
160 acres irrigated. 6" wells.
North of Bovina on FM high-
way.
320 acres north of Bovina.
Priced to sell.
15 acres with new 3 bedroom
1 3/4 bath home. Has 4" well.
Sheds and corrals. Near
Progress.
**J.B. SUDDERTH REALTY
INC.**
BOX 627
FARWELL, TEXAS
481-3288
8-15t-tfc

FOR SALE: 522 West American
Blvd building and land. Call
806-797-7742.
8-23s-9tc

10 FARM EQUIP. FOR SALE
Your neighbors trade at **STATE
LINE IRRIGATION** for all their
irrigation needs. Why not you?
Muleshoe, Littlefield, & Level-
land.
10-45s-tfc

FOR SALE: 60-A Hesston Stack-
hand. For hay pick up and five
side roll sprinklers. Call 925-
3152.
10-21s-4tc

FOR SALE: 40 HP Electric
Irrigation motor with switch
boxes. \$950. Phone 272-4642.
10-21s-tfc

11 FOR SALE OR TRADE
FOR SALE: Registered female
St. Bernard. Call 946-3647.
11-23s-7tp

FOR SALE: 1 Janitrol 125000
btu, gas home furnace. Excel-
lent condition. \$100. Paneling.
19 sheets unstained birch. \$10 a
sheet. 965-2750.
11-22s-2tc

**FOR SALE BY M.D. GUN-
STREAM:** Good pea green
baled hay. Call 272-4515 or
272-4709.
11-18t-tfc

FOR SALE: 1976 14' x 72'
Mobile home. 2 bedroom - 2
bath. Furnished or unfurnished.
Call 272-3331 after 5 p.m.
11-17t-tfc

FOR SALE: 1970 - 750 Honda.
Fully dressed. Call 965-2496
after 6:00 p.m.
11-22s-tfp

FOR SALE: 14 foot fishing boat.
18 HP motor. 4592 and 4611.
11-23s-3tc

FOR SALE: Semi self-contained
travel trailer. New tires - Load
leveler hitch. 303 Cedar.
11-23s-2tp

15 MISCELLANEOUS
FOR SALE: 16" well casing,
new steel 18" 2c a lb, 6" and
8" column pipe. 1/2 prices for
junk iron.
FARWELL PIPE & IRON
601 Ave. A
Farwell, Texas
15-46t-tfc

WANT TO BUY: 2 or 3 bedroom
house to be moved. E.E. Hol-
land. Phone 272-3293.
15-17s-tfc

Couple would like to rent your
camping trailer or small trailer
house during the last part of
July. Will pull trailer to Happy,
Texas and park it for five days.
Call 272-3879.
15-23s-2tc

WANTED: Wheat cutting less
than Custom rate. Call 505-372-
5402 after 9 p.m. MDT.
15-22t-3tp

FOR SALE: Tractor with loader.
Lot with trailer on Hubbard
Lake. Call 946-3472.

We Cover Pickup
Truck Seats
McCormick
Upholstry &
Drapery
1009 S. 1ST
272-4660

FOR SALE: 2 - 1974 Yamaha
motorcycles. Contact Mike Jes-
ter at 272-3822 or at work
272-5527.
15-22t-tfc

FOR SALE: Pace and Powell
radios. Base and mobiles.
\$120 and up. Call 272-3163.
15-15s-tfc

DEPENDABLE SERVICE.
Backhoe - Frontloader
Cesspool Pumping
Drain Cleaning
Roto-Rooter
Roto-Tilling
Light-Hauling
DWAIN WHEAT
272-3378
If no answer call at noon or
after 5 p.m.
15-11t-tfc

To better serve your aerial
and high clearance ground
spraying service. Potato fun-
gicides and vine kill, corn
weeds, alfalfa weevils, etc.
J.L. COX SPRAYING
933-2300
15-22t-4tc

FOR SALE: 32 acres well
located. Two bedroom house
and a trailer court.
Some one acre tracts for sale.

POOL REAL ESTATE
214 E. AMERICAN BLVD.
272-4716
8-20s-tfc

**Challenge
Yourself**
**TODAY'S ARMY IS LOOK-
ING FOR YOUNG MEN AND
WOMEN, 17 - 34, WHO
WANT A CHALLENGING
JOB WITH A FUTURE.**
WE'LL PAY \$361 A MONTH
TO THOSE WHO QUALIFY
FOR ONE OF THESE:

Jobs Openings
Radio Operators.....18
Infantrymen.....538
Armor Recon Specialists...100
Field Artillerymen.....266
Field Wiremen.....7
Powermen.....22
Chemical Specialists.....5
Terminal Operations.....58
Unit Clerks.....34
Petrol Storage Specialists, 3
Artillery Surveyors.....89

**ASK YOUR LOCAL ARMY
RECRUITER ABOUT EN-
LISTING NOW OR RESERV-
ING A JOB FOR UP TO 270
DAYS.**

**ACCEPT THE
CHALLENGE**
Call
SSG JIM DeLa GARZA
(806) 296-9228

17 SEED AND FEED
ERADICANE 17 Pterid 15-gal.
ATTREX 253 lb.
MILOGARD 258 lb.
HEPTACHLOR 2 lb
ROUNDUP ?
I think I have the lowest
discount on all Ag Chemicals.
FARMERS SALE - DENDY
806-634-5382
CALL COLLECT
LORENZO, TEXAS
17-18t-12tc

WANT TO BUY: new crop
alfalfa cubes or number one
baled alfalfa hay. Contact David
Dye. Phone 806-296-5067.
17-20t-8tc

**Cards Of
Thanks**
We want to thank all our
friends for the flowers, cards,
and everything you did to help
at the time of the loss of our
daddy and husband: A.O.
"Hutch" Mitchell.
Mrs. A.O. Mitchell
Mr. and Mrs. Donnie Carpen-
ter
Mr. and Mrs. Dwain Mitchell
Mr. and Mrs. Mark Bridinger
Mrs. Lewis Wakefield
23s-1tc

BIBLE VERSE
"The wise man's eyes
are in his head; but the
fool walketh in darkness."
1. Who was the author of
this wise saying?
2. Who was his father and
mother?
3. For what architectural
masterpiece is he best
known?
4. Where may the above
saying be found?
Answers To Bible Verse
1. King Solomon.
2. King David and Queen
Bathsheba.
3. Solomon's Temple, at
Jerusalem.
4. Ecclesiastes 2:14a.

**Public
Notice**
**NOTICE OF DISSOLUTION
OF PARTNERSHIP AND
CONTINUANCE OF BUSINESS**
Notice is hereby given that the
partnership composed of Larry
Beseda and M.L. Moseley,
heretofore doing business under
the firm name of BESEDA AND
MOSELEY FERTILIZER COM-
PANY in Whiteface, Cochran
County, Texas, is dissolved as of
April 1, 1976, by the mutual
consent of the partners.
M.L. Moseley, residing in
Whiteface, Cochran County,
Texas, has withdrawn from and
has ceased to be associated in
the carrying on of the business.
Larry Beseda, residing in
Whiteface, Cochran County,
Texas, will hereafter carry on
the business, is entitled to all of
the assets of the business, and
has assumed and will pay all
outstanding liabilities of the
business heretofore and hereaf-
ter incurred according to a
dissolution agreement entered
into by the parties.
DATED April 1, 1976.
23s-1tp

**YMCA Youth To
Register For Camp**
The Twelfth Annual YMCA
Youth Day Camp is set for three
two-week sessions beginning
Monday, June 14, 1976. Ses-
sions two and three will begin
June 28 and July 12 respectively.
Campers attend daily Mon-
day through Friday from 9 a.m.
to 3 p.m.
The "Y" Day Camp is for girls
and boys six through ten years
of age. Youngsters enjoy swim-
ming, both instructional and
recreational, hiking, archery,
group games, fishing, doll
show, hobby show, over-night
campout, track meet, and swim
meet. These fun and education-
al experiences are enjoyed in
the picturesque setting of Hill-
crest Park.
The fees for "Y" Day Camp are
\$20.00 for YMCA members and
\$25.00 for non-members. Youn-
gsters who attend more than
one session will receive a
\$2.00 discount on the second or
third session; and families with
two or more campers will re-
ceive a \$2.00 per camper dis-
count.
For information regarding "Y"
Day Camp, call the YMCA office
762-3198.

People who never make
mistakes are poor com-
panions.
Not many people are as
smart as they think they
are.
**You can
BANK
on it!**
Bill Loyd, President
Muleshoe State Bank
One of the things happening
among some of the country's
top economists today is a
move back to basics under the
complicated sounding title,
"microeconomics." Applying
some of the principles of the
"new" approach does prove
useful in understanding some
of the old economic cliches
such as "spend money at
home." Let's look at a town
through a "micro" view. Call
the town SuperSmall... only
five people: Aaron, Bertha,
Charles, Dorothy and Edith.
Economically the town is
stable until Aaron receives
ten dollars as a Christmas
gift. He buys groceries sold by
Bertha, who buys a new dress
made by Dorothy, who buys a
new battery for a car from
Charles, who buys a special
home-cooked meal from
Edith, who puts the money in
her savings account, which
will be used by the bank for a
loan to Aaron, who will buy
from Charles... etc... etc.
At any point, if one of the
people involved in the chain
had spent the money out of
town, all other economic
benefits would have been lost.
As things stand, the ten
dollars could easily improve
the economy of SuperSmall by
ten to twenty times the
original value. Even though
super-simplified, the "micro"
look at a town's economy is
very accurate. Think about it
the next time you buy.

**Muleshoe
State Bank**
"The more you know
about our business, the
more we can help you!"

**The Pastor
Speaks**
By Rev. Evetts

SERVING GOD - II Timothy
2:15-16 "Study to show thyself
approved unto God, a workman
that needeth not to be ashamed,
rightly dividing the word of
truth. But shun profane and
vain babblings: for they will
increase unto more ungodli-
ness." Paul seems to be com-
paring the Kingdom of God to a
great house with fine and beau-
tiful furnishings. And one thing
of special concern to the Master
is the kind of dishes found in
that house. People are very fussy
over good things. The Lord
prefers rich services of "Gold
and Silver" or as Paul puts it:
"Vessels of Honor". But too
often when He comes, He finds
only "Earthen Vessels of dis-
honor", or just plain and lowly
Mudpots. Now the question is:
How can one avoid becoming
"Vessels of Dishonor" or Mudpot
Christians? This is a very good
question and it is one that every
Christian ought to spend some
time on. For one thing, we must
rid ourselves of the stormy
desires of the sin of immaturity.
Some people are not happy
unless they are in the big middle
of a stew and a stir. And only
then are they at their best. But
God would have us to seriously,
sanely and soberly think
through these matters of grave
importance. We must of neces-
sity then avoid those trivial and
small things that lead to strife.
When we know what the answer
will be - and we know we should
use our best judgment and
wisdom - why continue to do the
thing that will bring unrest and
unhappiness? Nothing in the
world can bring more power to
any person than a genuine
Christian interest in the welfare
of other people. But the ques-
tion still comes: How do I obtain
that kind of interest that will
make me love everybody instead
of hating them?

**Summer Heat Can Kill Pets
Through Carelessness**

malice and a puffed-up feeling
in his heart. He just can't do it.
We had better examine and
re-examine our lives before God
- and make sure that we know
God - and before we begin to use
the name Christian too freely. It
could be that we have taken too
much for granted - assuming
that we are right and everything
else is wrong. You know some-
times we think we are right and
everyone else is wrong - that is
until we begin to use our head
and heart a little - and then we
find out differently. Intellectual
ignorance brings death to every-
one that will dare to use it
wrongly. But spiritual ignorance
brings death also to everyone
that employs it. There is a sin
not unto death - but there is a
sin that is unto death - and
everyone that sinneth that sin
shall surely die. It is a sin of

spiritual ignorance.
**HE ALSO SUGGESTS THAT
WE ARE TO BE UNASHAMED
WORKMEN** - It follows that a
workman who does not know
and understand through God-
Approved Study is a workman
ashamed to face truth and right.
Paul suggests further that as a
Christian worker - "We are to
shun profane and vain babblings
- for they will increase unto
more ungodliness". Even our
words and acts will be as a
canker that will eat out the very
vitals of security. Then as
workmen of the Lord - when we
come face to face with truth - we
have to hide our face in shame
or take the road that leads to
pride. And this road usually
overthrows and hinders the faith
of others. We ought to study
therefore to show ourselves
approved unto God, good work-

men, workmen that do not need
to be or feel shameful.
**FINALLY PAUL SUGGESTS
THAT THIS IS THE ONLY
WAY TO DIVINE TRUTH** - The
meaning here is not to despoil,
disrupt and cut asunder. But it
is meant to take truth and
deposit on to those who do not
know the truth. We can best
know truth from God Himself.
And we find God through His
Word. How then - can we know
God or His Truth without Study
and understanding? Paul says:
"If a man therefore purge
himself from earthen vessels -
he shall be a vessel unto honor -
sanctified, and meet for the
Master's Use, and prepared
unto every good work." But
fleeing from truth is not the
answer. Turning back on sin
isn't enough. Just dimly turn-
ing to God in mechanical fashion
is not enough. We are to follow
after righteousness after faith -
after charity and peace. What-
ever else one may do - this is the
only answer to a God-Approved
workmanship.

gies, are especially susceptible.
Overheating while playing out-
side in the hot Texas sun often
occurs.
Prevention is safest-just don't
let your pet get overheated.
DON'T lock him in the car.
Exercise periods should be held
during the cooler morning and
late evening hours. Heavy coat-
ed dogs and cats should be
watched carefully. Clipping long
hair helps, but then sunburn can
be a problem! Check with your
veterinarian - he can tell you if
your pet would be especially
susceptible to heat stroke.

Camping out during sum-
mer is a great sport for
those who enjoy it.

Temperatures inside the car
may reach astronomical propor-
tions, causing a dangerous rise
in your pet's body temperature.
Vomiting, coma, and even death
may be the result. If this does
occur immediate veterinary
treatment is necessary. You
may help by giving a cold bath,
but your treatment must be
followed by your pet's doctor if
it is to be successful. Even with
immediate veterinary treat-
ment, the outcome is often not
totally successful because the
high body temperature (often
109-110 degrees) may result in
brain damage or damage to
other vital body organs, espe-
cially the kidneys.
Dogs with thick hair coats,
such as St. Bernards and Hus-

**ATTENTION
MULESHOE AREA
CATTLEMEN**
...In regard to dead stock
removal... if you have a
problem with service...
whether in the feed yard or
on the farm... Please
give US a chance! Thank You.
**YOUR LOCAL USED
COW DEALER IN
MULESHOE**
Ph. 965-2903
Mobil 965-2429
**Muleshoe
BI-Products**

GLEN WATKINS
965-2196
965-2365
Cecil Holt
272-4802
**Pipeline Repair
Well Tie-Ins
Portable Welding**

LOOK CAREFULLY
**"We're building a new standard for
Center Pivot right here. It's called
SERVICE." Give us a call today.**

Special limited offer:
10 1/2 year lease plan with first 6 months interest free.
**18 months between first and second payment, giving
you two crop incomes before second payment.**
HEREFORD-806-364-6900
MULESHOE-806-272-4266
CLOVIS - 505-763-4417
AVI
CORP.

Texas Taxes



By BOB BULLOCK, State Comptroller

AUSTIN—We are operating highway roadblocks in South Texas these days to spot check truck operators for proof they are paying the 6.5 cents per gallon Texas tax on the diesel fuel used to power their big rigs.

The roadblocks are paying

off for Texas taxpayers. The first five days we operated the road blocks, we recorded 287 violations of motor fuel tax laws and collected \$83,000 in motor fuel taxes that otherwise would have been lost.

Some of the truckers at first didn't want to take us

seriously when we asked them to fork over the taxes they owed on the fuel they used in Texas. But, after we impounded 28 trucks, their owners got the message. All of those trucks were, of course, released once the taxes owed the state were paid.

I hope the message filters out among out-of-state truck operators that the Comptroller's Office intends to enforce the law requiring them to pay taxes on fuel used in this state. In case the message isn't clear yet, we are continuing the roadblock checks.

What we are discovering is that a lot of truckers haul cargoes into Texas and try to evade the diesel fuel tax by filling up their truck tanks before they cross the border into Texas. Some others have been bringing cargoes into Texas from points in Mexico where they fuel their trucks with diesel at much lower

prices than they would pay Texas fuel dealers who collect the 6.5 cent per gallon diesel fuel tax.

We aren't harrasing these truckers. We are trying to insure that everyone who operates one of those big truck rigs in Texas complies with the law the Comptroller is charged with enforcing. We simply want everybody to be treated the same when it comes to paying taxes.

There are two ways interstate truckers can comply with Texas law, as most of them probably do.

First, a trucker who will only make three or fewer trips per year into Texas can obtain a "Trip Permit" by mailing a money order or a certified check to the Fuels Tax Division, Comptroller of Public Accounts, Austin, for the amount computed by multiplying the total fuel tank capacity of the truck times 6.5 cents -- the tax due on each gallon of diesel fuel

used in Texas.

The trucker should also have in the cab invoices covering the diesel in his fuel tanks at the time he is stopped. The invoices should include the truck mileage at the time the vehicle was fueled.

The second alternative, required of truckers who travel in Texas more than three times a year is an "Interstate Trucker Permit". The permit must be obtained from the Fuels Tax Division and a \$500 bond posted. Under this system a trucker must file quarterly reports with the Fuels Tax Division, paying tax only on fuel used in Texas.

If fuel is purchased outside Texas and used inside the state, tax will be owed at the rate of 6.5 cents per gallon. If, however, more fuel is purchased in Texas and used out of state, tax credit will be earned by the trucker. The

tax credit, again computed at the rate of 6.5 cents per gallon, is refundable in cash or the trucker may apply it as a credit on future quarterly reports.

If a truck is based in Texas and it travels only in Texas, and if all records concerning the truck are maintained in Texas, no permit of any kind is required, but the tax still must be paid, and an invoice for the last fuel purchased must be carried.

IF YOU HAVE ANY STATE TAX PROBLEMS OR QUESTIONS, CONTACT YOUR LOCAL COMPTROLLER'S FIELD OFFICE OR CALL TOLL-FREE: 1-800-292-9687.

Tom Harkin, Congressman (D-Ia): "Closing the post office in a small town is close to issuing a death warrant for the town."

Three Way News

By Mrs. H.W. Garvin

W.E. Latimer was a medical patient in Cochran Memorial Hospital last week.

Mr. and Mrs. George Tyson spent the weekend in Plano and Ft. Worth visiting their son, the Buck Tysons and the Wendel Price family.

Mr. and Mrs. Kenneth Fox and children from Clovis, N.M., were dinner guests in the H.W. Garvin home Friday.

The John Harris family from Ft. Worth spent the past week visiting her parents, the B.T. Bateas.

The Three-Way Baptist Church has a new pastor in the commu-

nity. The Rev. Vernon Stephens and his wife, and two daughters Ginger and Mitzi moved from Ft. Worth Friday to the parsonage, at Three Way.

Mike Sowder has gone to Panhandle to be youth director of a Baptist Church this summer.

Miss Barbara Smith, one of the teachers at Three-Way, is in Lubbock attending Texas Tech for the summer.

Mr. and Mrs. D.S. Fowler spent the weekend in Lubbock visiting their sons, the James Fowler family and Ray Fowler family.

Mr. and Mrs. James Short from Dallas spent the weekend visiting the Jack Furgesons. Sunday the Furgesons and guests visited in Silverton, with the Jim Green family.

Mr. and Mrs. S.G. Long were supper guests in the D.S. Fowler home, Tuesday evening.

Singleton-Elis Funeral Home

24 Hour Ambulance Service

Ph. 272-4574

Muleshoe



Piggly Wiggly

LOW PRICES

Prices good thru June 9, 1976. We reserve the right to limit quantities. None sold to dealers.



Piggly Wiggly Welcomes Food Stamp Customers



Piggly Wiggly Grade A

Large EGGS

59^c

Doz.

Aunt Jemima, Yellow

Corn Meal

5-Lb. Bag

79^c

Benco

Pinto Beans

2-Lb. Bag

39^c

Charmin, 500 Ct. 1 Ply

Bath Tissue

4-Roll Pkg.

69^c

For Whiter Wash

PUREX DETERGENT

59^c

42 OZ. Box

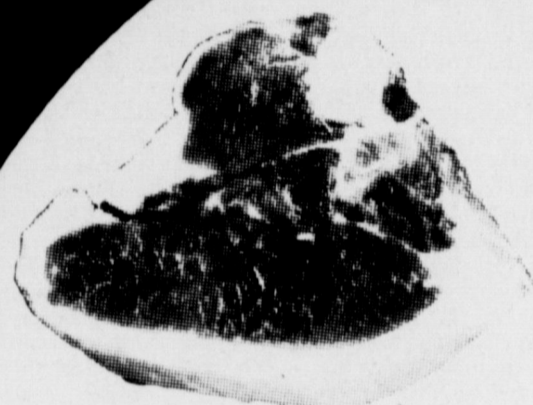

Quarter Loin Sliced Into 8/10

PORK CHOPS

\$1 28

Lb.

Heavy Aged Beef, Chuck

Boneless Roast

Lb.

\$1 08

Swift's, 9 Patties, Canned

Ham Patties

21-oz. Can

\$2 19

Lean-Meaty

Boneless Stewing Beef

\$1 09

Lb.



Grade A

TURKEY HINDQUARTERS

39^c

Lb.

"Fresh Cut" Fryer Breast or

Leg Quarters

Lb.

49^c

"Fresh Cut" Skinned & Deveined, Sliced

Beef Liver

Lb.

59^c

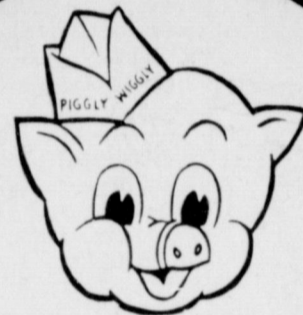

Plus Deposit

COCA COLA

OR

DR. PEPPER

\$1 39

32-oz. Btls. 6-Pack

15-oz. Cans

Ranch Style Beans

4 For

\$1

5-oz. Pouches

Freezer Queen

4 For

\$1

Extra Strength Pain Reliever

Excedrin Tablets

35-Ct. Btl.

79^c

Lady Alice

FROZEN MELLORINE

3 1

1/2-Gal. Ctns.

Limit 3 with \$10.00 purchase



Delicious Red Washington Apples

\$1

3-Lb.

Red Ripe Watermelon Halves & Quarters

15^c



Mild Yellow Onions

15^c

Lb.

Romaine, Red & Green Leaf Lettuce

39^c

Head