

**WEATHER**

|         |    |    |     |
|---------|----|----|-----|
| July 20 | 96 | 59 | .00 |
| July 21 | 94 | 63 | .00 |
| July 22 | 91 | 61 | .04 |
| July 23 | 88 | 64 | .00 |

Moisture for Year: 11.00

# Muleshoe Journal

'The Community Of Opportunity - Where Water Makes the Difference'

Foreman Company  
Box 68

Manmouth, Ill. 61462



Vol. 63 No. 29

10 Pages Today

Published Every Thursday at Muleshoe, Bailey County, Texas 79347

Thursday, July 24, 1986

## City Discusses Mule Memorial Lot Changes



It's Carnival time!! Jest Amusement Co., a family owned and operated carnival, will arrive in Muleshoe Sunday, July 27.

Sponsored by the Muleshoe Chamber of Commerce and Agriculture, this is the only carnival ever sponsored by them, and they have been coming to Muleshoe for the past 15 years.

They will open Monday, July 28, and will be operating in Muleshoe through Saturday, August 2.

Lauri Kinard, daughter of Mr. and Mrs. Bill Kinard, and a senior at Muleshoe High School, was named Kiwanis Club Sweetheart last Friday morning.

She will serve in the 'Sweetheart' capacity for the next year.

First Assembly of God Church, Muleshoe, will host a one day seminar on Tuesday, July 29, beginning at 9 a.m. on how to have an effective Children's Church.

Following the 9 a.m. registration will be How To Have An Effective Children's Church; Ministering to Nursery through three years and in the afternoon, Children's Church in Progress and How To Record Skits.

Workshop registration is \$5 per person and workshop packets will be distributed each person at registration.

Three local boys participated in the Portales Summer Tennis Meet last weekend, July 18-20.

A.J. Liles, Frank Precure and Darryl McCamish competed in singles and doubles.

A.J. Liles won consolation in boys's singles, 14-16 age group.

More than 1,900 Texas Tech University students qualified for the academic honors lists at the end of the 1986 spring semester.

Students making the honor rolls included the following: Kelly Hamblen, Kristi Campbell and Toni Wheeler, president's list.

Also, Kristi Ethridge, Debra Kay Hart, Mark Alvin Lust, Glenn David Lust, Curtis Wheeler, Sherri Henry, Cristal Taylor and Arnold Muyschondt, along with Benjamin Delarosa, Enochs, dean's list.

Marine Cpl. Martin L. Mendoza, son of Maira Mendoza, recently reported for duty with 3rd Force Service Support Group, on Okinawa.

A 1983 graduate of Muleshoe High School, he joined the Marine Corps in March 1984. His wife, Rebecca, is the daughter of Frank and Josie Perez, also of Muleshoe.

Capt. L.A. Reinhart, District Supervisor of the Lubbock Highway Patrol District, comprising of 21 counties, said, "For the month of June, our troopers investigated three fatal accidents, 60 personal injury accidents, and 68 property damage accidents."

Sgt. Charlie Simmons of Plainview, stated, "In Bailey County, our troopers investigated no fatal accidents, four personal injury accidents, and no property damage accidents in the month of June."

Bobby Balderas, son of Mr. and Mrs. Manuel Balderas, returned to his post in Karachi, Pakistan on Wednesday after visiting his family in Muleshoe. He is with the U.S. State Department, serving with the Embassy in Pakistan.

His wife, Diana, and daughters, Mandy and Sandy, will be joining him in Pakistan in August.

Army Pvt. Cynthia L. Ancira, daughter of Eva M. and Frank Ancira of Farwell, has arrived for duty with the 202nd Military Police Company, West Germany.

Ancira is a military police specialist.



AW. GEE WHIZ. C'MON--Sharon Langford tugged and pulled, and struggled, trying to get her balky donkey into the base Saturday during the Muleshoe Chamber of Commerce and Agriculture vs. Muleshoe Lions Club donkey baseball game. The Lions won 7-4. Behind Sharon is first baseman Roger Williams, and second baseman Lonnie Adrian. At far right is first base coach Donna Thompson.

## Local Bank Deposits Show Decrease During Past Year

Although both deposits and loans showed increases during the past year at eight area banks, loans showed a dramatic increase of somewhere around 20 percent.

Deposits at the banks were \$227,933,158 at the close of business on June 30, 1986, compared to the figures last year at this time at \$220,761,839, for an increase of \$7,171,319.

Loans were increased by \$23,621,210 during the same period of time, loans were \$90,307,786 at the end of June, 1985, and had increased to a total of \$113,928,996 at the end of the June 30, 1986 report.

For Muleshoe, both banks showed a decrease in deposits and an increase in loans over the same time a year ago. Deposits for the two banks were \$65,832,000 at the end of June this year, down by \$2,316,000 from the figures of \$68,148,000 of June, 1985.

For the two local banks, loans increased during the year. At the end of June last year, loans were \$31,386,000 and were \$39,008,000 on June 30 this year, for an increase of \$7,622,000.

Muleshoe State Bank shows a decrease in deposits of \$917,000 in deposits for the past year, with deposits of \$35,843,000 on June 30 this year, compared to the \$36,760,000 for the same time a year ago. During the same period of time, loans at

the bank increased some \$6,671,000. Loans were \$19,050,000 at the end of June last year and were \$25,721,000 on June 30 this year.

At First Bank, deposits were down by \$1,399,000, with \$29,989,000 being on deposit June 30 of this year, compared to the June, 1985 figures of \$31,388,000. At the same time loans increased by \$951,000, as loans shown at the end of June, 1985 were \$12,336,000 and were \$13,287,000 at the end of June this year.

First State Bank in Morton, both loans and deposits show an increase for the past year. Deposits for First Bank were \$35,531,412 at the end of June this year, up by \$4,721,412 from the \$30,810,000 on deposit for the same period of time. Loans at the bank also increased during the year. Loans were \$9,946,824 at the close of business of June 30, 1986, up by \$885,547 over the \$9,061,277 reported at the end of June last year.

From Farwell, Security State Bank reports an increase in both deposits and loans. Deposits for the bank increased by \$4,951,803 during the past year with \$39,334,916 being reported at the end of June this year, compared to the \$34,383,113 reported for the same time last year. Loans at the bank increased by \$9,155,874 for the same period. Loans were \$13,641,164 at the close of business on June 30 this year, and were \$4,485,

290 for the same time last year.

Citizens State Bank of Earth reported a slight decrease in both deposits and loans during the past year. Deposits were down for the year some \$468,443, with \$12,942,896 being reported on deposit on June 30

Cont. Page 6, Col. 1

## Summer Track 'Stars;' Qualify For State Meet

A total of 34 young people participated in Region Nine State Qualifying Track Meet at Lubbock last weekend, with 23 qualifying to participate in the San Antonio State Track Meet, August 1-2, along with five alternates, who qualified for that position.

### STATE QUALIFIERS-GIRLS

Lisa McGehee, first in the 200 meter and the 400 meters; Jennifer Green, second in the 800 meter; Mindy Neal, first in long jump, with 16 feet, six and one half inches and first in the shot with 27 feet, nine and one half inches; Lisa Noble, second in the 200 meter with 28.7.

Michelle Cox, first in the 400 meter, 66.4; Amy McGehee, second in the 100 meter, 13.4; Jo Ann Gutierrez, first in the 3,000 meter, 14:11; Esther Acosta, second in the 3000 meter; Brenna Matthews, first in shot, 31 feet, three inches and first in disk, 84 feet.

Heather Hutton was second in the 3,000 meter, 13:26; Stacy Hodges, first in high jump, four feet, six inches and Barbie Stout, second in 50 meter, 8.46.

Alternates for state by taking third places were the Sprint Relay team of Noble, Cox, Stout and McGehee; Jennifer Green, 3,000 meter; Lisa Noble, 100 meter; Michelle Gutierrez, 800 meter; Michelle Stout, 200 meter; Jill Noble, 100 meter and 200 meter and Heather Hutton, 1,500 meter.

Also participating were Shelly Berry, fourth in the 200 meter and fifth in the 100 meter; Natalie Stout, seventh in the 100 meter, and Amy Bean, fourth in both the long jump and high jump.

### STATE QUALIFIERS-BOYS

Michael Isaac, first, disk, 133 feet, four inches and second in shot, 37 feet, 11 inches; Hector Garcia, first in shot and second in disk; Rudy Flores, first in 1,500, 4:38 and second in the 3,000, 9:54; Richie Tillema, first in disk, 121 feet, three inches; Scott Bickel, second in shot, 38 feet, 10 inches and second in disk, 118 feet, one half inch. Shannon Sinnacher, second

Possible improvements to the Mule Memorial Lot was the main focus of the Muleshoe City Council Tuesday morning, along with methods of traffic control (parking) on the lot.

According to a proposal by the Muleshoe Chamber of

### Heavy Rainfall

### In Some Areas

### Helps Producers

Rain was spotty, and in some instances very heavy in Bailey County for the first of this week.

Heaviest rains fell to the west as three to four inches were common for Sunday night.

For instance, Preston Cargile emptied four inches of rain out of his rain gauges, shut off his wells, and went fishing.

Some roads were under water both Sunday night, and again on Monday night from rains that inundated the western part of the county.

At the same time, Muleshoe stayed rather dry, with only .04 being recorded at the National Weather Station measuring devices behind KMUL Radio.

Bennie Claunch, at Bula, said they received one and one half inches of rain Sunday night and Monday night.

At the Muleshoe National Wildlife Refuge, the amounts varied from .76 at the headquarters to 1.32 at the gate on the east side of the Refuge.

In the Maple community in southwest Bailey County, the Maple Co-op Gin reported .4 during the first two days of the week.

Some crops in the central to northeastern corner of the county were beginning to show some signs of stress at midweek as little to no moisture has been recorded in that area.

National Weather Service predicted continued spotty showers through mid week.

Commerce and Agriculture, it was proposed to landscape the Mule Memorial site, and plant trees and shrubs. On hand for the meeting was Toni Eagle, manager of the CofC, and Ron Montgomery, local SPS manager, who is a CofC board member.

She said a local nursery operator had suggested installing a water system to keep the plants and trees watered and tended.

Also proposed was a new lighting system, to light the lot 24-hours a day, lighting the mule and the lot, as well as the flag, which could then be flown around the clock.

Mrs. Eagle, manager of the

Cont. Page 6, Col. 1

## Lupe Rejino Receives Top FFA Award

Several members of the Muleshoe Future Farmers of America Chapter attended the 58th annual State Convention in Amarillo last week. One of the highlights of the convention was the Muleshoe FFA recognized by receiving the Superior Chapter Rating.

Another highlight, a very special highlight of the convention was when Lupe Rejino Jr. was named the 'Star State Farmer of the State of Texas in Agribusiness' -- the only award given in the state for this honor.

Lupe, a 1986 graduate of Muleshoe High School, was an FFA member all four years of high school, and had many projects, including raising calves, pigs and crops. He is the son of Mr. and Mrs. Lupe Rejino Sr.

He served as Sentinel for the Muleshoe FFA Chapter during 1985-86. This fall he will be a student at Sul Ross College in Alpine with a major in agriculture. However, Lupe said he does not plan to be a farmer, as ranching is his main interest.

Lupe was also among the four members of the local Chapter to receive the state farmer degree. The others included Joe Bob Newman, son of Mrs. Fred Clements; Brian Houston, son of Mr. and Mrs. Eugene Houston; Jeff Vinson, son of Mr. and Mrs. Buria Vinson.

Kasey Whatley, son of Mr. and Mrs. George Whatley and Michael Duncan, son of Mr. and Mrs. Carroll Duncan, served as voting delegates for the Chapter.

The Muleshoe Chapter also had two members selected to serve on the convention Courtesy Corps. Lupe Rejino Jr. and Brent Black, son of Mr. and Mrs. Gaylon Black.

Muleshoe FFA vo-ag instructor Carl Wheeler served as one of the advisors for the group.

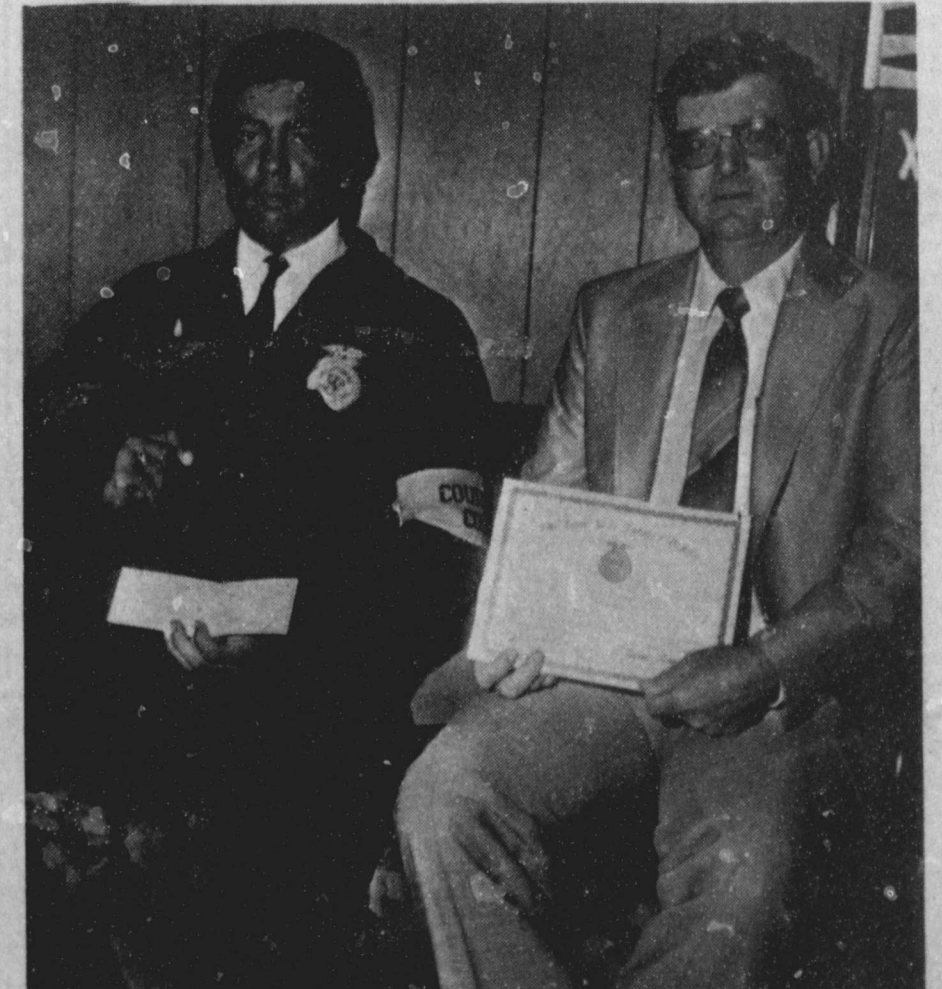

A TOP AWARD--Lupe Rejino Jr., left, is pictured with a plaque he was presented at the annual State FFA convention in Amarillo last weekend. He was the only winner in the state of the Star State of Texas Farmer Agri-business award. He is also holding a check which was part of his award. At right is his vo-ag instructor, Carl Wheeler, who is holding Rejino's other award, Lone Star Chapter Farmer.

Cont. Page 6, Col. 3



# Turnaround Begins For Cotton Industry

A turnaround is beginning for the U.S. cotton industry, and the new farm law's cotton program is credited as being the major force behind the dramatic reversal.

"Markets are being regained, and foreign cotton-producing nations are having to share in the reduction of huge surplus stocks and excess production capacity," Charles Bragg, National Cotton Council vice president for producer affairs, said today.

## Six Local Youth Are Noon Guests Of Rotary Club

A group of young people were special guests at the Muleshoe Rotary Club's Tuesday noon meeting. Two of them, Mike Holt and Deborah Nieman, were delegates to attend Camp Ryla, the Rotary Leadership Camp, last summer. They were to report on their experiences at camp.

Other youth guests included Jodi Ferris, Tisha Cox, Lance King and Chadrin Gunstream, delegates to the Rotary-sponsored camp for this summer.

The two speakers were introduced by Rotarian Olan Burrows, who said the Ryla Camp Leadership Program could be the most important function of Rotary.

Mike thanked the Muleshoe Rotary Club for the opportunity to attend a camp that "was very beneficial."

He said the camp centered around the Free Enterprise System, teaching youth they can do what ever they want to do, and be whatever they want to be.

Included in the different camp speakers were a DPS Captain from Amarillo, Tumbleweed Smith, who owns a radio station

and travels Texas, obtaining interesting folk stories about Texans; and a mountain climber who gave slide presentations. He also talked of the games and sports for the youth while at camp.

Deborah Nieman said the leadership camp helped her a lot. "We had a lot of dominant ladies who spoke to us. They were executive ladies, a bank owner and president and a personnel officer."

"The personnel officer helped a lot, because she told us what people look for before they will accept us for job interviews."

She also talked about a treasure hunt, and aerobics each morning, as well as a social worker who told of some of her experiences.

"It was like one big family," she concluded. President Bill Liles spoke briefly about the Rotary plans to serve breakfast during the Mule Day Festival on August 9.

Other guests at the Rotary meeting were Harry Sheets and Mark Williams, visiting Rotarians from Farwell; Annette Bond, Brett King and Brandon Lee.

equally divided between export and domestic customers," he added.

The Council official said the turnaround is all the more remarkable in light of the near-crisis situation cotton faced before passage of the 1985 farm act.

"Projected world production and carryover stocks were at the highest levels in history," he stated. "Market prices were far below cost of production, and exports were projected to be the lowest in this century."

Compounding the situation was the influx of cotton textile imports that was decimating the domestic spinning industry and thus U.S. producers' markets.

Bragg said the major change in the new cotton program is the so-called marketing loan under which cotton will be priced competitively in world markets regardless of how low world price fall. As the U.S. cotton industry adjusts to these more competitively in world cotton producer income will be protected through target prices and deficiency payments.

"These will be gradually and systematically reduced over the five-year life of the new farm law," the Council representative said.

Acknowledging that critics are already attacking the new farm program on the grounds of cost, Bragg said taxpayer costs of farm programs should be measured against the alternative of a bankrupt agriculture.

"What would be the economic, social, and political consequences of a bankrupt U.S. agriculture not only in this country but around the world?" he asked.

Bragg noted that public concern for the supply and price of food and fiber has led the federal government to play a major role in supporting and stabilizing farm prices and incomes, and thereby consumer prices.

"Even at today's historic high levels, public expenditures for farm programs represent less than 2 percent of federal budget outlays and less than one-half of 1 percent of this country's Gross National Product," he stated. "That's a bargain by any measure."

## Sudan News by Evelyn Ritchie

Cindy Nichols and girls of Phoenix City, Alabama plan to arrive Saturday to visit their parents and grandparents, Mr. and Mrs. Dewayne Powell and family and Mr. and Mrs. Arnold Beckett, Mr. and Mrs. Troy Moss, Marley and Debbie Hall and other family members.

Recently visiting with Mr. and Mrs. C.E. Nichols were her sister in law, and niece and family, Mrs. Bill Hartseil of Dallas and Mrs. Dale Triffo, Jeffrey and Laura of New Orleans, La. They returned to Dallas on Saturday. Also visiting recently were Mr. and Mrs. Robert Stack of Lubbock.

Weekend visitors with Mr. and Mrs. Jack Ingram were their sons, Roy Ingram of Lubbock and Mr. and Mrs. Kim Ingram, Cherry and Max of Amarillo.

## Country Club Report by Marlene StClair

The Women's Country Club Association met Wednesday, July 16th for their regular luncheon and meeting. Those attending were Lisa McElroy, Shirley Bean, Claudine Elliott, Helen Templeton, Argilee Milen, Cookie Bamert, Jeanetta Preure, Dorothy St. Clair, Ruby Hart, Pearl Gupton, Analita Haley, Mary F. Holt, Shirley Hicks, Evelyn Riley, Melzine Elliott, Marlene Martin, Jo Rempe, Laverne Winn, Lynn Campbell and Neats Foster.

All business was discussed and committees made their reports. Play Day winners on June 18th for low on three pars was Shirley Hicks. The best net score on June 25th for each foursome was Shirley Hicks, 59; Argilee, 62; and Dorothy St. Clair, 64. The Hi-low putts on July 2nd were low Analita, 29; and Jeanetta, 30; and high were Neats, 36; and Caroleen, 41. Then July 9th Dorothy and Jo received balls for being the only two players.

Hi-Plains met July 9th at Dimmitt, Argilee was low gross in third flight, Ruby won low net in the second flight, Shirley won low gross in the fourth, Mary Francis won low net in the fourth flight, Analita won low gross in the second flight.

Others attending were Neats, Helen, Jeanetta, and Cookie. They won five points for Muleshoe. The next meeting

will be held at Tulia on August 13th.

The birthday ladies for July are Marlene Martin and Marlene St. Clair.

It was reported that the J. Clinic held July 6, 7, and 8 was successful.

The ladies partnership tournament will be Aug. 30th.

The meeting was adjourned and there were fifteen ladies who played in the scramble. The winning team was Jeanetta, Marlene M., Shirley Hicks, Jo Rempe and Dorothy St. Clair.

## Texas A&M summer camp helps young teens acquire academic skills

COLLEGE STATION—A non-profit organization that specializes in academic development of children is holding a week-long summer camp at Texas A&M University to help young teenagers develop academic skills.

The camp is to be held Aug. 10 to 16 and combines summer fun with intensive preparation for the school year. The residential program aims to improve study skills, organization, time management, attitudes, self-image and communication for youths age 11 to 14.

The camp is run by the Academic Development Institute of Lincoln, Ill., which uses a professional teaching staff, structured curriculum, small-group sessions and the atmosphere of summer camp to develop habits and skills important to academic achievement.

It was founded five years ago by staff at Lincoln College in Illinois and is held at two other sites, Oregon, Ill., and Amherst, Mass.



CAMP RYLA YOUTH--Two of the youth above were delegates to Camp Ryla last year, and the other four will be delegates this year. From left, standing are Mike Holt, Chadrin Gunstream and Lance King. Seated from left are Deborah Nieman, Jodi Ferris and Tisha Cox. The six youths were special guests at the Muleshoe Rotary Club on Tuesday at noon.

# Report Of Condition Muleshoe State Bank

Member F.D.I.C.

|   |                  |                  |                |                   |                          |  |   |
|---|------------------|------------------|----------------|-------------------|--------------------------|--|---|
| LEGAL TITLE OF BANK<br>Muleshoe State Bank<br>Drawer K<br>Muleshoe, Texas 79347 | CITY<br>Muleshoe | COUNTY<br>Bailey | STATE<br>Texas | ZIP CODE<br>79347 | STATE BANK NO<br>1631-21 | FEDERAL RESERVE DISTRICT NO<br>11 13 16793 | CLOSE OF BUSINESS DATE<br>June 30, 1986 |
|---|------------------|------------------|----------------|-------------------|--------------------------|--|---|

|   |        | Dollar Amounts in Thousands |        |        |          |
|---|--------|-----------------------------|--------|--------|----------|
|   |        | Bil                         | Mil    | Thou   |          |
| <b>ASSETS</b>   |        |                             |        |        |          |
| 1. Cash and balances due from depository institutions:  |        |                             |        |        |          |
| a. Noninterest-bearing balances and currency and coin   |        |                             | 2,077  |        | 1 a      |
| b. Interest-bearing balances  |        |                             | 800    |        | 1 b      |
| 2. Securities   |        |                             | 9,014  |        | 2        |
| 3. Federal funds sold and securities purchased under agreements to resell in domestic offices of the bank and of its Edge and Agreement subsidiaries, and in IBFs     |        |                             |        | 575    | 3        |
| 4. Loans and lease financing receivables:   |        |                             |        |        |          |
| a. Loans and leases, net of unearned income   | 26,152 |                             |        |        | 4 a      |
| b. LESS: Allowance for loan and lease losses  |        |                             | 431    |        | 4 b      |
| c. LESS: Allocated transfer risk reserve  |        |                             | NONE   |        | 4 c      |
| d. Loans and leases, net of unearned income allowance, and reserve (item 4. a minus 4. b and 4. c)  |        |                             |        | 25,721 | 4 d      |
| 5. Assets held in trading accounts  |        |                             |        | NONE   | 5        |
| 6. Premises and fixed assets (including capitalized leases)   |        |                             |        | 474    | 6        |
| 7. Other real estate owned  |        |                             |        | 136    | 7        |
| 8. Investments in unconsolidated subsidiaries and associated companies  |        |                             |        | NONE   | 8        |
| 9. Customers' liability to this bank on acceptances outstanding   |        |                             |        | NONE   | 9        |
| 10. Intangible assets   |        |                             |        | NONE   | 10       |
| 11. Other assets  |        |                             |        | 1,061  | 11       |
| 12. Total assets (sum of items 1 through 11)  |        |                             |        | 39,858 | 12       |
| <b>LIABILITIES</b>  |        |                             |        |        |          |
| 13. Deposits:   |        |                             |        |        |          |
| a. In domestic offices:   |        |                             |        |        |          |
| (1) Noninterest-bearing   |        |                             | 4,969  |        | 13 a     |
| (2) Interest-bearing  |        |                             | 30,874 |        | 13 a (2) |
| b. In foreign offices, Edge and Agreement subsidiaries, and IBFs:   |        |                             |        | 35,843 | 13 b     |
| (1) Noninterest-bearing   |        |                             | NONE   |        | 13 b (1) |
| (2) Interest-bearing  |        |                             | NONE   |        | 13 b (2) |
| 14. Federal funds purchased and securities sold under agreement to repurchase in domestic offices of the bank and of its Edge and Agreement subsidiaries, and in IBFs |        |                             |        | NONE   | 14       |
| 15. Demand notes issued to the U.S. Treasury  |        |                             |        | NONE   | 15       |
| 16. Other borrowed money  |        |                             |        | NONE   | 16       |
| 17. Mortgage indebtedness and obligations under capitalized leases  |        |                             |        | NONE   | 17       |
| 18. Bank's liability on acceptances executed and outstanding  |        |                             |        | NONE   | 18       |
| 19. Notes and debentures subordinated to deposits   |        |                             |        | NONE   | 19       |
| 20. Other liabilities   |        |                             |        | 621    | 20       |
| 21. Total liabilities (sum of items 13 through 20)  |        |                             |        | 36,464 | 21       |
| 22. Limited-life preferred stock  |        |                             |        | NONE   | 22       |
| <b>EQUITY CAPITAL</b>   |        |                             |        |        |          |
| 23. Perpetual preferred stock (No. of shares outstanding)   |        |                             |        | NONE   | 23       |
| 24. Common stock (No. of shares a. Authorized)  |        |                             |        | NONE   |          |
| b. Outstanding  |        |                             |        | 50,000 | 24       |
| 25. Surplus   |        |                             |        | 1,000  | 25       |
| 26. Undivided profits and capital reserves  |        |                             |        | 1,394  | 26       |
| 27. Cumulative foreign currency translation adjustments   |        |                             |        |        |          |
| 28. Total equity capital (sum of items 23 through 27)   |        |                             |        | 3,394  | 28       |
| 29. Total liabilities, limited-life preferred stock, and equity capital (sum of items 21, 22, and 28)   |        |                             |        | 39,858 | 29       |

MEMORANDA: Amounts outstanding as of Report Date.  
1. a Standby letters of credit. Total 007 1 a  
1. b Amount of Standby letters of credit in memo 1. a conveyed to others through participations NONE 1 b

NOTE: This report must be signed by an authorized officer(s) and attested by not less than three directors other than the officer(s) signing the report.  
I/We, the undersigned officer(s), do hereby declare that this Report of Condition has been prepared in conformance with official instructions and is true to the best of my knowledge and belief.

SIGNATURE OF OFFICER(S) AUTHORIZED TO SIGN REPORT: Kay Mardis, Cashier  
DATE SIGNED: 7-18-86  
AREA CODE PHONE NO: (806) 272-4561

We, the undersigned directors, attest the correctness of this Report of Condition and declare that it has been examined by us and to the best of our knowledge and belief has been prepared in conformance with official instructions and is true and correct.

SIGNATURE OF DIRECTOR: [Signatures]  
State of Texas, County of Bailey, 18th day of July, 1986

(MAKE MARK FOR NOTARY'S SEAL) Sworn to and subscribed before me this 18th day of July 19 86  
and I hereby certify that I am not an officer or director of this bank.  
My commission expires 7-18 19 90  
Signature Notary Public

## HOMESTYLE

# "Full Meal Deal"

only **\$2.59**

July 21 thru August 24, 1986

The sweetest deal in town is the Dairy Queen Full Meal Deal. With a juicy quarter-pound Homestyle Hungr-buster. Golden french fries. Your favorite ice-cold soft drink. And a creamy 5-ounce Dairy Queen sundae with your choice of topping. The \$2.59 Full Meal Deal. It's a steal.



# Journal Files

## 60 Years Ago

1926

Less than a year ago the city of Muleshoe did not have any modern conveniences. Now we have the best electric service in the southwest and bonds have been voted for the water works. The new high school building and the court house, a row of fine brick business houses has been added. Muleshoe is bound to make a city in spite of all you can do. Better line up and make it come to pass at once.

## 50 Years Ago

1936

### INSTALLS NEW SODA FOUNTAIN

The Damron drug store, this city, last Saturday installed a new "Russ" soda fountain to take care of their increasing patronage in that line.

The new dispenser is a beautiful piece of workmanship being finished in black vitrolite trimmed in yellow. It has 14 flavor pumps, five double compartments for cream and other supplies, double chipped ice box, besides sterilizing vats and other required accessories. There are two carbonate and one water jets and three fruit trays.

## 40 Years Ago

1946

### WANT ADS

FOR SALE--Half section good red sandy land in the shallow water near West Camp, small set of improvements. Well and windmill. Price \$30 per acre.

\*\*\*

FOR SALE--Stock farm of 480 acres in eight miles of Farwell. Five room house and out buildings, good young orchard, 160 acres in cultivation balance, grass. Price \$35 per acre.

## 30 Years Ago

1956

### RADIO STATION ON AIR THURSDAY AT 1380 KILOCYCLES

Radio station KMUL went off the air officially early Thursday in Muleshoe, commencing a two year effort to obtain a local radio station here.

Under the direction of manager Gil Lamb, the station is operating from sunrise to

sunset on 1380 kilocycles with a daytime output of 500 watts.

## 20 Years Ago

1966

Grocery specials advertised in the Journal this week included: coffee 69 cents pound; 3 pound can shortening 59 cents; 25 pound bag flour \$2.09; cake mixes 4 for \$1; No. 300 can pork-n-beans 7 for \$1; No. 1/2 can tuna 2 for 69 cents; No. 303 can green beans 3 for 69 cents; No. 300 can fruit cocktail 3 for 69 cents; velveeta cheese 2 pound box 98 cents; summer sausage 69 cents pound; ranch steak 59 cents pound; five pound can ham \$4.79; pork chops 69 cents pound; bacon 89 cents pound.

## 10 Years Ago

1976

### BICENTENNIAL BABY

Mr. and Mrs. Gary Toombs are the proud parents of the only baby born in Bailey County on July 4, 1976. Maryann, who weighed in at 10 pounds, eleven and one half ounces, has a sister, Melissa, age two and half. Residents of Muleshoe, Toombs is a salesman for Earl Ladd and Sons.

# Creative Living

with Sheryl Borden

Information on cooking with pork, kitchen styles and recipes for entertaining will be presented on "Creative Living" on July 29 at 12 noon and on Saturday, August 2 at 2:00 p.m. (All times are Mountain.)

Joyce Meyer is a consumer specialist with the Indiana Pork Producers Assn., and she'll show how to cut butterfly pork chops for pork smittane--a dish that can be prepared and set on the table in under 30 minutes.

Today's cooks want kitchens that are convenient, easily kept, and attractive as well as functional and a place where people like to be. Ellen Cheever, director of the Maytag Kitchen Idea Center from Sacramento, CA, will show kitchen styles to fit most any taste--whether it's contemporary, traditional or country.

Speaking of food, cooking and kitchens, entertaining can be the spice of life and people do appreciate a good hostess. Parties can be a pleasure for everyone, including the hostess, if we realize how important it is to plan ahead. Barbara Gonsor of Peppercide Farm will highlight ideas for giving a success-

ful party, and share some of her favorite entertaining recipes. Ms. Gonsor is from Norwalk, CT.

On July 29 at 9:30 p.m. the show will feature three interesting topics. LaNell Wilkins, cookware consultant for DuPont, will demonstrate the versatility of using cookware with the Silverstone coating. Ms. Wilkins is from Albuquerque.

Dominique Isbecque, color consultant and spokesperson for 800-FLOWERS will discuss the language of flowers and tell what kind of arrangement to send to whom. Ms. Isbecque, president and founder of her own color consulting business in New York, will also explain 800-FLOWERS and the unique flowers-by-phone service they provide anywhere in the country, day or night.

Kay Willis, a mother of ten and spokesperson for Fisher-Price Toys also serves as a "Mothering expert" for the toy company. Kay will discuss quality time, play time and other topics of interest pertaining to parenting. She is from Rutherford, NJ.

Information on customized

skirt patterns, making puff pastry and doing fancy machine quilting will be presented on "Creative Living" on July 31 at 12 noon. Laura Varney is founder of Clothing Design Concepts, Inc. in Manhattan, KS, and she uses a computer to draft bodice, pant and skirt patterns to each person's individual measurements. She will talk about the basic skirt pattern and also show some variations, such as pleats and pockets, that can be added to the basic pattern.

Puff pastry is one way to make lots of foods seem extra special. Barbara Gonsor of Peppercide Farm will explain how puff pastry is made and share some recipes for hor d'oeuvres and give tips about the preparation of this unusual pastry.

Virginia Walton, an instructor at The Quilt Works in Albuquerque, will demonstrate some fancy machine quilting. The process does take practice, but the results are well worth the effort.

"Creative Living" is produced and hosted by Sheryl Borden. The show is carried on more than 95 PBS stations in the United States, Canada, Guam and Puerto Rico, and is distributed by Pacific Mountain Network, Denver, Colorado.

BETTER BAKING THROUGHOUT THE YEAR Celebrate each season this

year with marvelous new baking recipes from DuPont and Silverstone. They're easy to prepare and sure to please. Enjoy your baked goodies with friends and family, or give them as gifts. And with nonstick bakeware of Silverstone, your baked foods will pop right out looking as good as they will taste. This makes baking a joy all through the year!

### LEMON SUNSHINE BREAD

1 1/2 C. all-purpose flour, 1 1/2 tsp. baking powder, 1/4 tsp. salt, 1 Tbsp. grated lemon rind, 1/2 C. softened butter, 1 C. plus 2 Tbsp. sugar, 2 eggs, 1/2 C. milk and 5 tsp. lemon juice.

Preheat oven to 325 degrees. Very lightly grease an 8X5-inch loaf pan. In small bowl, combine flour, baking powder, salt and lemon rind; set aside.

In medium bowl, cream butter and 1 cup sugar together until light and fluffy. Add eggs, one at a time, beating well after each addition. Add flour mixture alternately with milk, stirring just until blended. Stir in 3 teaspoons lemon juice. Pour batter into prepared pan. Bake 1 hour 10 minutes. Remove from pan. In cup, combine the remaining 2 tablespoons sugar and 2 teaspoons lemon juice. Brush over top of bread; cool on wire rack. Makes 1 loaf.

\*\*\*\*  
A coward is a man who lets his fears control him.

## Report Of Condition

# First Bank

Member F.D.I.C.

Consolidated Report of Condition of First Bank

of Muleshoe, Texas, and Foreign and Domestic Subsidiaries, at the close of business on June 30, 1986, a state banking institution organized and operating under the banking laws of this state and a member of the Federal Reserve System. Published in accordance with a call made by the State Banking Authority and by the Federal Reserve Bank of this District.

|   |                |   |   |
|---|----------------|---|---|
| LEGAL TITLE OF BANK<br>First Bank of Muleshoe<br>Box 565<br>Muleshoe, Texas 79347 |                | STATE BANK NO.<br>2720-02                   |   |
| CITY<br>Muleshoe  |                | FEDERAL RESERVE DISTRICT NO.<br>11 13 22965 |   |
| COUNTY<br>Bailey  | STATE<br>Texas | ZIP CODE<br>79347                           | CLOSE OF BUSINESS DATE<br>June 30, 1986 |

| Dollar Amounts in Thousands   |        |        |          |
|---|--------|--------|----------|
|   | Bit    | Mil    | 1 hou    |
| <b>ASSETS</b>   |        |        |          |
| 1. Cash and balances due from depository institutions   |        |        |          |
| a. Noninterest-bearing balances and currency and coin   |        | 2 552  | 1 a      |
| b. Interest-bearing balances  |        | 1 200  | 1 b      |
| 2. Securities   |        | 14 599 | 2        |
| 3. Federal funds sold and securities purchased under agreements to resell in domestic offices of the bank and of its Edge and Agreement subsidiaries, and in IBFs     |        | NONE   | 3        |
| 4. Loans and lease financing receivables  |        |        |          |
| a. Loans and leases, net of unearned income   | 13 492 |        | 4 a      |
| b. LESS: Allowance for loan and lease losses  | 205    |        | 4 b      |
| c. LESS: Allocated transfer risk reserve  | NONE   |        | 4 c      |
| d. Loans and leases, net of unearned income, allowance, and reserve (item 4.a minus 4.b and 4.c)  |        | 13 287 | 4 d      |
| 5. Assets held in trading accounts  |        | 1 084  | 5        |
| 6. Premises and fixed assets (including capitalized leases)   |        | 932    | 6        |
| 7. Other real estate owned  |        | 283    | 7        |
| 8. Investments in unconsolidated subsidiaries and associated companies  |        | NONE   | 8        |
| 9. Customers' liability to this bank on acceptances outstanding   |        | NONE   | 9        |
| 10. Intangible assets   |        | NONE   | 10       |
| 11. Other assets  |        | 958    | 11       |
| 12. Total assets (sum of items 1 through 11)  |        | 34 895 | 12       |
| <b>LIABILITIES</b>  |        |        |          |
| 13. Deposits  |        |        |          |
| a. In domestic offices  |        | 29 989 | 13 a     |
| (1) Noninterest-bearing   | 6 028  |        | 13 a (1) |
| (2) Interest-bearing  | 23 961 |        | 13 a (2) |
| b. In foreign offices, Edge and Agreement subsidiaries, and IBFs  |        | NONE   | 13 b     |
| (1) Noninterest-bearing   | NONE   |        | 13 b (1) |
| (2) Interest-bearing  | NONE   |        | 13 b (2) |
| 14. Federal funds purchased and securities sold under agreement to repurchase in domestic offices of the bank and of its Edge and Agreement subsidiaries, and in IBFs |        | 700    | 14       |
| 15. Demand notes issued to the U.S. Treasury  |        | NONE   | 15       |
| 16. Other borrowed money  |        | NONE   | 16       |
| 17. Mortgage indebtedness and obligations under capitalized leases  |        | NONE   | 17       |
| 18. Bank's liability on acceptances executed and outstanding  |        | NONE   | 18       |
| 19. Notes and debentures subordinated to deposits   |        | NONE   | 19       |
| 20. Other liabilities   |        | 405    | 20       |
| 21. Total liabilities (sum of items 13 through 20)  |        | 31 094 | 21       |
| 22. Limited-life preferred stock  |        | NONE   | 22       |
| <b>EQUITY CAPITAL</b>   |        |        |          |
| 23. Perpetual preferred stock (No. of shares outstanding)   | NONE   |        | 23       |
| 24. Common stock (No. of shares a. Authorized)  | 50,000 |        |          |
| b. Outstanding  | 50,000 |        | 24       |
| 25. Surplus   |        | 2 000  | 25       |
| 26. Undivided profits and capital reserves  |        | 1 301  | 26       |
| 27. Cumulative foreign currency translation adjustments   |        |        |          |
| 28. Total equity capital (sum of items 23 through 27)   |        | 3 801  | 28       |
| 29. Total liabilities, limited-life preferred stock, and equity capital (sum of items 21, 22, and 28)   |        | 34 895 | 29       |
| <b>MEMORANDA</b> Amounts outstanding as of Report Date:   |        |        |          |
| 1. a. Standby letters of credit, Total  |        | 4      | 1. a     |
| 1. b. Amount of Standby letters of credit in memo 1. a conveyed to others through participations  |        | NONE   | 1. b     |

I, Phil Kent, of the above-named bank do hereby declare that this Report of Condition has been prepared in conformance with the instructions issued by the Board of Governors of the Federal Reserve System and the State Banking Authority and is true to the best of my knowledge and belief.

We, the undersigned directors, attest to the correctness of this Report of Condition and declare that it has been examined by us and to the best of our knowledge and belief has been prepared in conformance with the instructions issued by the Board of Governors of the Federal Reserve System and the State Banking Authority and is true and correct.

Signature of officer authorized to sign report

State of Texas County of Bailey ss.

Sworn to and subscribed before me this 17

day of July, 19 86

Director  
Director  
Director

# PIONEER® BRAND 2157

## BUY IT BY THE TRUCKLOAD

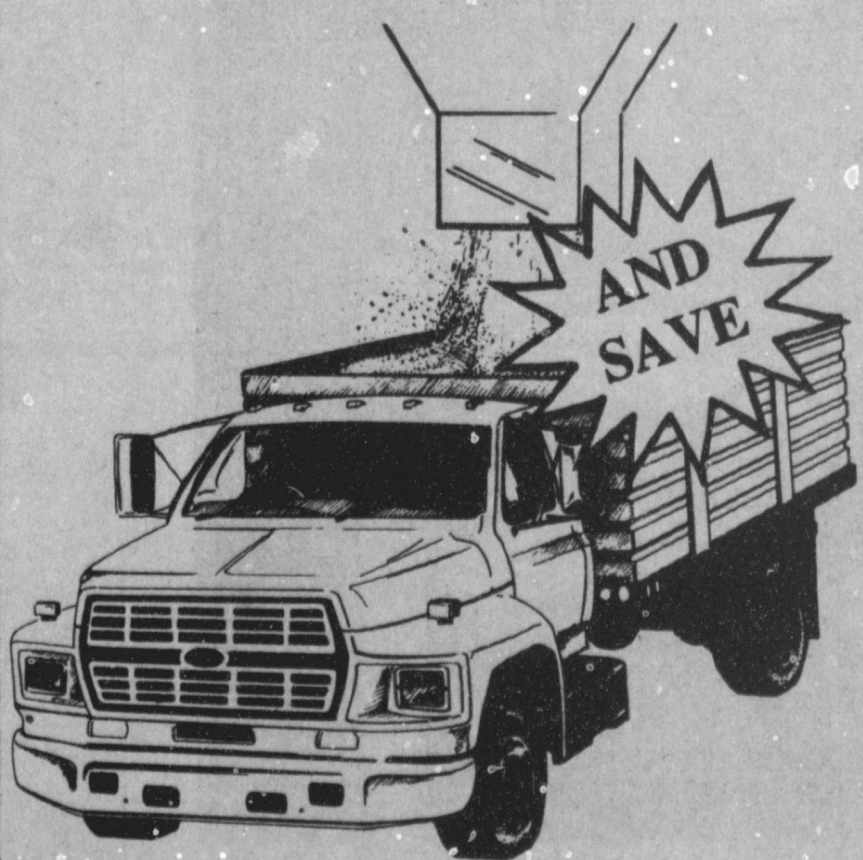

**Wiedebush & Co.**  
1620 W. Amer. Blvd.  
272-4281

A limited supply of Pioneer-produced 2157 is available in bulk. You get all the characteristics that have made 2157 so popular in this area with the assurance of Pioneer quality. And the price is very competitive! Ask your dealer to tell you about superior yield, outstanding grazing, disease resistance, and more!



\* Registered trademark of Pioneer Hi-Bred International, Inc. PIONEER® brand products are sold subject to the terms and conditions of sale which are part of the labeling and sale documents. Pioneer is a brand name; numbers identify varieties.



# Afternoon Ceremony Unites Ms. Lynne O'Donald, Merys



MR. AND MRS. ROGER HENRY MERYS  
(nee Lynne Hanson O'Donald)

Lynne Hanson O'Donald and Roger Henry Merys, both of Amarillo, were united in marriage at 3 p.m. on July 6, in the Savior Lutheran Church, Amarillo. The Rev. Wayne Christopher officiated at the double ring ceremony.

Parents of the couple of Mr. and Mrs. Walter L. Hanson, Muleshoe, and Mr. Ed Merys and Mrs. Mary Jane Merys, both of Aurora, Colorado.

An arrangement of fresh spring flowers centered the altar, flanked by single candlebras holding tall white tapers. Matching candelabra trees, each decorated with greenery and white baby's breath, and holding 14 white tapers, completed the background for the afternoon ceremony.

Mrs. Carol Hulsey, Amarillo, presented traditional wedding selections, including "Theme from Ice Castles", "A Love Until the End", and "You Needed Me". Mrs. Hulsey also presented Logengrin's "Bridal Chorus" as the Processional and Mendelsohn's "Wedding March" as the Recessional.

Escorted by her father, and given in marriage by her two daughters, the bride wore a wedding gown of ivory lace over candlelight satin. It featured a Victorian collar and long sleeves with ruffles at the cuffs. The softly gathered skirt formed a wide scalloped ruffle at the hemline, and the waistline was encircled with a satin sash and streamers of candlelight satin ribbon.

The matching headpiece was a circle of ivory silk flowers, accented with seed pearls and long streamers of ivory lace and candlelight satin ribbon.

The bride carried a bouquet of pink roses, miniature pink orchids, and white Pixie carnations, accented with white baby's breath, white lace, and pink streamers. It was arranged over a white Bible that was carried by each of her sisters at their own weddings.

Following tradition, the bride wore a diamond and sapphire necklace, a gift from the groom, and her bridal ensemble was "new". Her "blue" garter was fashioned to hold pennies mint-

ed in the year of the couple's birth dates. "Something old" was a diamond and ruby horseshoe brooch "borrowed" from the bride's grandmother, Irene Wickson.

Mrs. Jerry L. Waggoner, of San Antonio, sister of the bride, served as matron of honor.

Valerie JoAnne O'Donald and Christina Marie O'Donald, daughters of the bride, served as honor attendants.

Robert Merys, Aurora, Colorado, brother of the groom, served as best man. Ushers, who also served as candlelighters, were Howard E. Calcote, brother-in-law of the bride, and James Hicks, both of Amarillo, and James Hanson, brother of the bride, Muleshoe.

Following the ceremony, the couple, and their guests, were honored with a reception in the home of Mr. and Mrs. Charles Detten.

Mrs. Paul Faulk and Judy

Aitkins, both of Amarillo, served white wedding punch, cake, nuts, and pink heart and rose shaped mints, from silver and crystal appointments.

Seated as a special guest was Mrs. D.E. Wickson, grandmother of the bride, of Amarillo. Mrs. Julia Keck, grandmother of the groom, was unable to attend the wedding. Local guests were registered and out of town guests included Mr. and Mrs. Walter L. Hanson and James Hanson, Muleshoe; Mr. and Mrs. Jerry L. Waggoner, Courtney, Christen, and Jerry Lynn, San Antonio; Ed Merys, Mrs. Mary Jane Merys, Mr. and Mrs. Robert Merys and Tina, Aurora, Colorado; and Mrs. Pamela Francis and Shelley, Cookeville, Tennessee.

The bride is a graduate of Springlake-Earth High School and earned her Bachelor of Arts Degree in Elementary Education from West Texas State Univer-

sity. She is resigning her position as Executive Secretary for the Development Support Lab of Owens-Corning Fiberglas in Amarillo, to move to California.

The groom is a graduate of Hinkley High School, Aurora, Colorado, and served a tour of duty in the United States Marine Corp. He has recently accepted a position as General Manager of ARA Sunset Airport Systems for the Los Angeles International Airport. Following the trip to California, the family will make their new home in Los Angeles, California.

Members of the wedding party and out of town guests attended a rehearsal dinner at 7 p.m., Saturday evening, July 5, at Lubys Cafeteria in Amarillo.

## New Arrivals



### Bethenie LeAnn Sanchez

Chandra and Junior Sanchez of Amarillo are the proud parents of a daughter, Bethenie LeAnn, born Friday, June 27 at

Chandra and Junior Sanchez of Amarillo are the proud parents of a daughter, Bethenie LeAnn, born Friday, June 27 at Northwest Texas Hospital in Amarillo.

The young lady was born at 1:36 p.m. and weighed six pounds and 12 1/4 ounces and was 19 1/4 inches long. She is the couple's first child.

Grandparents are Louise and Jerry Engleking and Juanita and Evaristo Sanchez, all of Lazbuddie.

Great grandparents are Lou Ella and J.W. Isham of Dimmitt, Florence Engleking of Lazbuddie, and Juanita Sanchez of Santa Rosa, Texas.

Martha Anderson of Olney is her great great grandmother, making her a member of the fifth generation.



**ENGAGEMENT ANNOUNCED**--Mr. and Mrs. Eddie Zamora would like to announce the engagement and approaching marriage of their daughter, Cynthia to Christopher Thompson, son of Mr. and Mrs. James R. Thompson of Midland. Vows will be exchanged at 4 p.m. Saturday, Aug. 9 in the Immaculate Conception Catholic Church of Muleshoe. Miss Zamora is a 1985, graduate of Lazbuddie High School and is attending TSTL. Thompson is a 1983, graduate of Midland High and a 1986, graduate of TSTL. The couple plans to make their home in Dallas where Thompson is employed by Signal Metal Industries.

## Sudan Senior Citizens Meets Monday

The Sudan Area Senior Citizens will hold their monthly meeting on Monday, July 28 at 7 p.m. in the senior citizens building.

A spokesman for the group said "all members are strongly urged to attend this important meeting. Four new members will be elected to serve on the board of directors. Those members whose terms will expire on August 31 are Marvin Tollett, Jonelle Bandy, John Burnett, who was elected to fill the unexpired term of Burnice May

and Onida Parrish, who was appointed to fill the unexpired term of Raymond Gage."

A Senior Citizens Fun Day Jamboree will be held August 1 at the Memorial Civic Center in Lubbock. John Burnett has been nominated as the outstanding Sudan Senior Citizen to be honored during the activities on August 1. The jamboree is open and free to citizens 60 years old and older.

### BEST OF PRESS

#### Good Question

Why is it that a person who snores never has insomnia?

#### Trial and Error

He who never makes a mistake actually never makes a discovery either.

#### Definition

Conference: An organized way of postponing a decision.

-Banking.

## Hobby Club

Muleshoe Hobby Club met Thursday, July 17 at 2 p.m. in the meeting room of Muleshoe State Bank with fourteen members and one visitor present.

Those present included: Sammie Ethridge, Rita Sauer, Nan Gatlin, Edith Fox, Berniece Amerson, Fiddle Shafer, Opal Robison, Frances Bruns, Jane Williams, Ethel Julian, LaDema Wright, Edna Willoghby, Vicki Hendricks, Mable Caldwell, and the visitor, Sammie's sister, Oleta Howze, from Mantecca, Calif.

A report was given by LaDema Wright on a recent trip that she and Ethel Julian made to Nashville, Tenn.

The hostess gift was won by Sammie Ethridge.

The next meeting will be on Thursday, July 31 at noon for a luncheon.

### CALENDAR OF EVENTS

JULY 24-30

THURSDAY, JULY 24

ODDFELLOWS LODGE  
7:30 p.m.

HOBBY CLUB  
2 p.m.

TOPS CLUB  
6:30 p.m.

MULESHOE SQUARE

DANCE CLUB  
8 p.m.

FRIDAY, JULY 25

KIWANIS CLUB  
7:30 p.m.

A.A.R.P.  
11:30 a.m.

TUESDAY, JULY 29

W.M.U.  
2:30 p.m.

ALCOHOLIC ANONYMOUS  
8 p.m.

REBEKAH LODGE  
7:30 p.m.

ROTARY CLUB  
12 (noon)

WEDNESDAY, JULY 30

LIONS CLUB  
12 (noon)

**For All Your  
Local News  
Or Club Activities  
Call 272-4536  
Or Come By  
The Journal Office**

**Come To The  
Kids Crusades  
First Assembly Of  
God**

521 S. 1st Muleshoe

**July 27-31**

Sunday ..... 6:30 p.m.  
Weeknights..... 7:00 p.m.

Puppets Fun Prizes  
Songs Skits Filmstrips  
Worship Bible Verses  
Praise Stories

**Kids &  
Parents  
Welcome!**

**Need A Ride  
Call  
272-3984  
or  
272-3017**

**SALUTE** LEADERS OF TOMORROW

To Our TOMORROW

**We Believe Our Youth Of Today Will  
Provide Effective Leadership Tomorrow!**

**LEADER OF TOMORROW**--Our Leader of Tomorrow for this week is Galin Latham, the 12 year old son of Mr. and Mrs. Gaylord Latham. Galin was a sixth grader at Watson Junior High last year where his favorite subject was math. Galin lists pizza as his favorite food and his favorite color is blue. Galin would like to go to Texas Tech when he finishes high school and become a doctor. Galin's teachers commented that he was an excellent student, very conscientious and studious and assumes his responsibilities well. We are proud to recognize this young man as a "Leader of Tomorrow."

**PROUDLY PRESENTED BY:**

**Pay-n-Save**  
QUALITY AND SERVICE



# Candelight Ceremony Unites Miss Hagins, Strickland

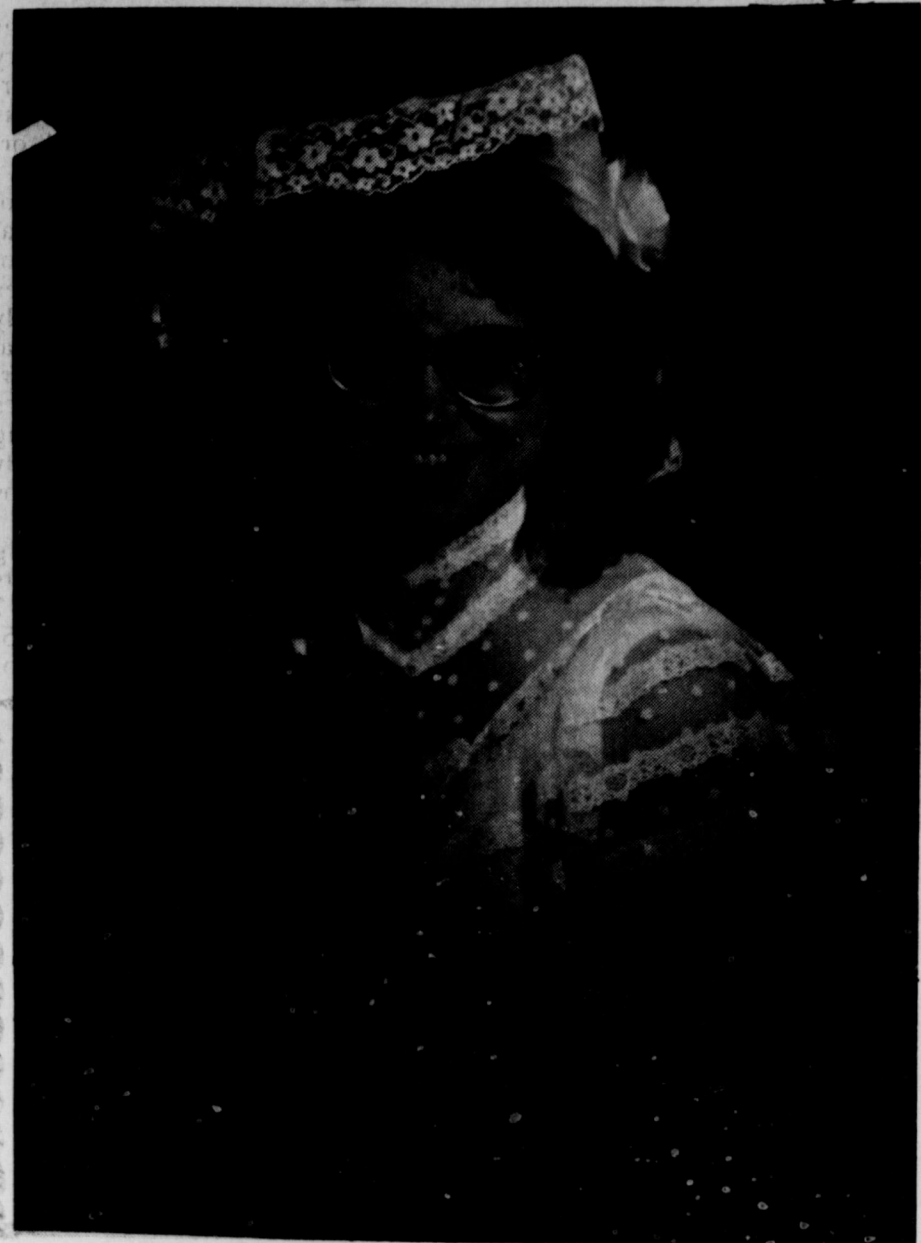

MRS. JAMES STRICKLAND  
(nee Nicki Renee Hagins)

Miss Nicki Renee Hagins became the bride of James Strickland in a candlelight ceremony Saturday, July 12 at 3 p.m. in the Muleshoe Church of Christ. Tommy Blalock, minister from Lake Jackson, read the double ring vows.

Parents of the couple are Mr. and Mrs. H.P. Hagins of Muleshoe and Mr. and Mrs. James Strickland of Tahoka.

A fifteen branch candelabra and two candle trees holding white tapers and entwined with leatherleaf and jade formed the background of candlelight for the wedding party. Large purple satin bows accented the candelabra and the candle trees and marked the pews. All the flowers and decorations for the wedding and reception were designed and made by the bride's aunt, Wynelle Donnell of Levelland.

Wedding music included "Annie's Song", "Just You and I", "For Baby", "My Only Love", "Wedding Song", "Faithful and True", "Blest Be the Tie" and "The Lord Bless You and Keep You", recessional.

Escorted by her father, the bride wore a Victorian styled gown featuring a mandarin collar of Aspirin Dot and edged in lace and outlined with a wide lace ruffle that formed the sleeves. The fitted bodice held a full tea length skirt that was accented with lace ruffles matching the lace at the neckline and sleeves. The entire dress was satin overlaid with

Aspirin Dot and lace. Her hat was lace matching that of her bridal gown. It featured a side upswEEP and lace rosettes. A tea length veil of tulle nad rosettes completed the hat.

The bridal bouquet was a cascade of purple roses, miniature carnations and tiny grey roses accented with orchid tulle and long purple satin streamers tied in love knots.

For the traditional something old the bride wore a penny in her shoe minted in the year of the birth of both the bride and groom. Something new was her bridal gown; something borrowed was diamond earrings belonging to the bride's mother;

something blue was a blue garter.

Melissa Wagon of Lubbock served as maid of honor. Bridesmaid was Kristi Ethridge of Muleshoe.

They were attired in lilac sheermist dresses. Each dress was designed with a full tea length skirt. The fitted bodice was completed with a low rounded neckline which held a deep ruffle that formed the collar and sleeves.

To complete their apparel, each carried a long stemmed purple silk rose encircled with orchid tulle and complimented with purple satin streamers.

Kelley Strickland, sister of the groom, registered the wed-

ding guests. Jeff Hagins, brother of the bride, of Levelland served as best man. Groomsman was John Hawthorne of Seminole.

Candlelighters were Tracy Kyzer of Denver City, cousin of the bride, and Don Holdren of Lubbock, brother-in-law of the groom. They also served as ushers.

Following the ceremony, a reception was held at the church. The bride's table was covered with a white crocheted tablecloth over white with purple satin bows at the corners. The table was centered with the bride's bouquet. Heart-shaped wedding cake and punch were served from crystal appointments.

The groom's table displayed a silver candlestick which held a lilac taper. The cake was decorated to represent the groom's occupation of farming. Silver appointments were used.

Members of the house party were Kellie Kyzer, Donna Corder, Debra German, Donna Holdren, and Lela Jo Pierce.

The bride graduated from Muleshoe High School in 1984, and attended Texas Tech. She is presently employed with Pebsworth Insurance Agency in Tahoka.

The groom graduated from Tahoka High School in 1983. He attended South Plains College and currently farms near Tahoka.

Out of town wedding guests were from Tahoka, Spur, Denver City, Abilene, Campbell, Fort Worth, Sweetwater, San Marcos, Lake Jackson and Lovington and Hobbs.

Parents of the groom hosted the rehearsal dinner at the Chick 'N' Dock Restaurant.

The newlyweds now reside near Tahoka.

### Knowing Smile

"Dad, what is an inscrutable smile?"  
"It's the kind, my son, your mother had on her face this morning when I told her that business might keep me late tonight."

### JUST ARRIVED STERLING SILVER JEWELRY

Earrings  
Filigree  
1/2 Hearts  
Puffed Hearts  
OFF Bracelets  
Chains  
Chokers  
Reg. 32<sup>95</sup>  
Now \$16<sup>50</sup>

Lindsey Jewelry  
202 Main 272-3355

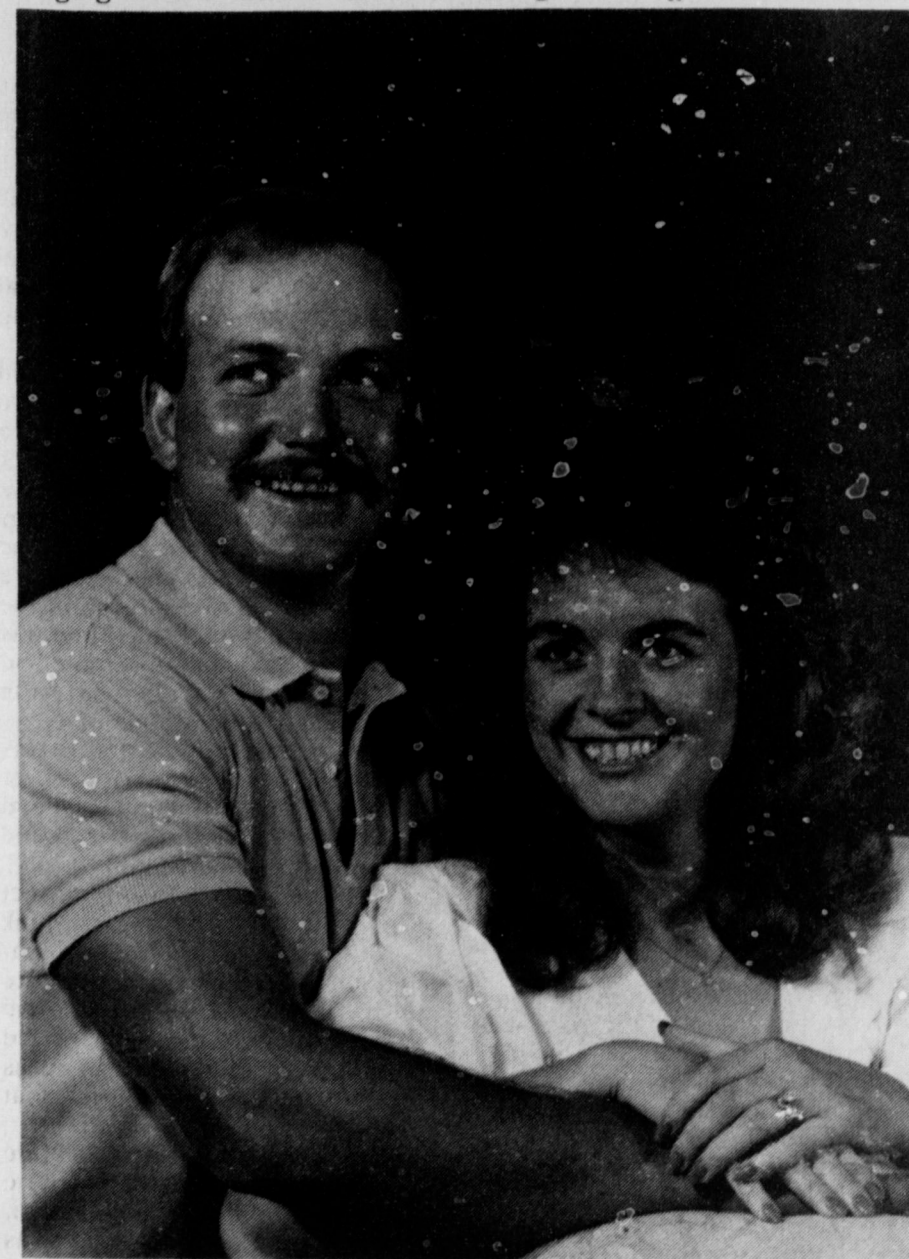

AUGUST DATE SET--Freddie and Betty Parkman announce the engagement and approaching marriage of their daughter, Karen Michelle to Larry Ray Carter, son of Mr. and Mrs. Billy Ray Carter of Sundown. Marriage vows will be read on Saturday, Aug. 23 in a garden ceremony at the home of the groom's parents. The bride is the granddaughter of Mr. and Mrs. Horace Hutton of Friona and Muleshoe.

# Wedding Shower Honors Miss Sudduth

The home of Mrs. Glenda Dale was the setting for a wedding shower honoring Joni Sudduth, bride elect of Todd Holt Sunday, June 20.

Guests called between the hours of 2:30 and 4 p.m. and were greeted by the honoree; her mother, Clara Sudduth; Glenda Dale; and Sue Holt, grandmother of the prospective groom.

Kim Cox and Beth Jackson served yellow banana punch, thumbprint cookies and fruit tray from crystal appointments.

The serving table was covered with a white lace tablecloth and accented with an arrangement of yellow silk daisies. The honoree's corsage consisted of yellow silk daisies.

Special guests included: the honoree's sisters-in-law, Mechille Sudduth of Dallas, and Marla Sudduth of Lubbock; the

prospective groom's grandmothers, Mrs. Faye Stewart of Muleshoe and Mrs. Herbie Stewart of Lubbock.

The hostesses gift was a vacuum cleaner. Hostesses for the occasion included: Mrs. Gary Dale, Mrs. Gordon Wilson, Mrs. Melvin Griffin, Mrs. Kenneth Henry, Mrs. Joe King, Mrs. Ed Nickels, Mrs. Frank

Wuerflein, Mrs. Curtis Smith, Mrs. Mark Washington, Mrs. C.E. Grant, Mrs. James Brown, Mrs. Butch Vandiver, Mrs. Tom Flowers, Mrs. Merlyn Neel, Mrs. Joe Embry, Mrs. Travis Bessire, Mrs. Bill Harmon, Mrs. H.P. Hagins, Mrs. Gene Paul Jarman, Mrs. Jim Burgess, Mrs. Larry Combs and Mrs. Gary Cox.



MISS JONI SUDDUTH

### health hints

It's often possible to save up to eighty percent of your prescription dollars when purchasing medication. That's according to a new paperback guide to generic drugs. A generic drug is a medication that can provide an inexpensive alternative to the original, patented formulation.

The new Harper & Row book, *The Essential Guide to Generic Drugs* (\$8.95) by registered pharmacist M. Laurence Lieberman, covers five main points: Which generic drugs are approved by the FDA as equivalent to the brand name, the difference between brand-name and generic drugs, when it's safe to take a generic drug and when the more expensive brand name is a better choice, when switching brands is not recommended, and the right questions to ask your doctor or pharmacist.

A consumer should always get the product that effectively treats the medical condition for which it has been prescribed.

D. Hays, M.D.  
Obstetrics/Gynecology

office opening  
July 7, 1986  
1806 College Avenue  
Levelland, Texas

Office Hours By Appointment  
894-2611

## ZENITH VHS SAVE BIG ON VIDEO MOVIE CAMERA/RECORDERS AND

Capture The Memories Of Your  
Summer Vacation And Enjoy Them  
All Year Long!

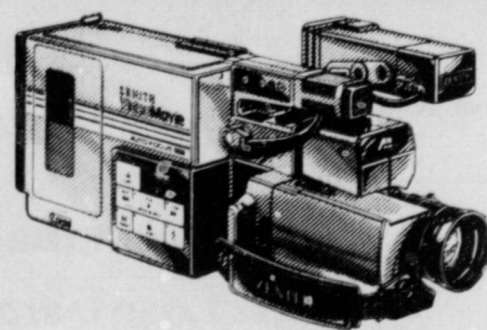

Zenith VM6100. Compact Video Movie with Auto-Focus... records and plays TC-20 cassettes, plays back on VHS recorders using special adapter (supplied).

- Fast f/1.2, 6:1 manual auto-focus lens with macro capability.
- SATICON™ pickup tube for superior color.
- Electronic viewfinder with focus aid and warning indicators.
- 3-way power capability, using battery, AC or car adapter.
- Playback through the viewfinder, any TV or VHS recorder.

ONLY  
\$995<sup>00</sup>

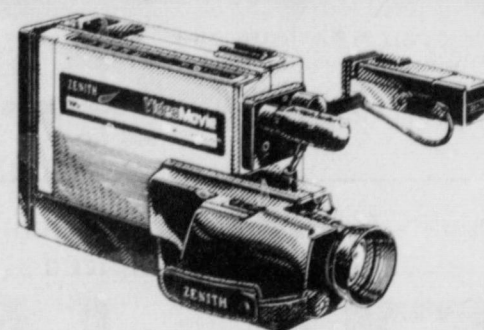

Zenith VM7000 Video Movie... records and plays up to 2 hrs., 40 min. on full-size VHS cassettes.

- Fast f/1.2, 6:1 manual auto-focus lens with macro capability.
- SATICON™ pickup tube for superior color.
- Electronic viewfinder with focus aid and warning indicators.
- 3-way power capability, using battery, AC or car adapter.
- Playback through the viewfinder or any TV.

ONLY  
\$1299<sup>00</sup>

ZENITH  
The quality goes in before the name goes on

We Have  
Trained Technicians  
To Service Our  
Products

Wilson  
Appliances, Inc.

Hours  
Mon-Sat  
8:30-6

117 Main

Muleshoe

272-5531



## Mule Memorial

Cont. From Page 1

CofC, said new, additional lighting would also curtail parking, especially by the youth who use the Mule Memorial lot for a gathering site.

With one existing lighting fixture, two bids were presented to add at least five more lighting fixtures.

City Manager Dave Marr said the cost to add the new light poles and lights would be a capital outlay of \$4500-\$5600, plus approximately \$60-\$75 for power each month.

Other proposals were to re-coat the mule to make it shiny again; to perhaps construct barriers to help curtail some of the 'cutting across the Mule Lot' and also add benches for a 'town square effect.'

The city manager said he was against the barriers, as it was designed to restrict the flow of all traffic, not just trucks. He said it comes down to access versus control, and that is very hard on public property.

Montgomery said the city franchise with SPS prohibits area lighting with street lights, and said SPS can only provide street lights at intersections and alleys.

The city manager said the franchise could be altered to accommodate the lighting needs at the memorial site. Mayor Darrell Turner suggested a comprehensive plan be drawn up and presented to the council at a future meeting.

Another area discussed by the City Council was a method of controlling 'long-term parking,' which was defined as being vehicles that parked on the Mule Lot all day while

people were away from the vehicles.

City Manager Dave Marr explained that the city traffic code would have to be revised to change or include any specific rules about parking on the mule lot.

A revised code, which may only include one to two hour parking, will be presented at a future meeting.

Possible future use of the Sanderosa Well Field land south of Muleshoe was discussed with City attorney Michael Caldwell, who said he had been checking all possibilities for the land.

"The city cannot economically improve the land," said Caldwell, "and it is doubtful that you will find some private person who would be willing to put the thousands of dollars into the land it would take to make the land feasible for growing or grazing."

Council Member Paul Wilbanks suggested the city look into seeding the land from the air with buffalo grass, love grass, or some other type of hardy grass.

A total of \$744.20 was transferred to bad debts, and this was followed by an executive session to discuss pending litigation with the city attorney. City Manager Dave Marr briefly explained that the City of Muleshoe was included in a law suit as "Owner of West Plains Medical Center." The city was to discuss an answer to the law suit, as the city has never been owner in full or in part, of West Plains Medical Center.

### City Police Report

City police officers have been very busy during the past week, with a large number of incidents and accidents.

One person was arrested on outstanding DPS warrants, and paid fines of \$85 and \$54.

Two hit and run accidents were reported, with one involving a school sign in the 400 Block of West 18th and the second which did \$700 damage to a Soil Conservation Service vehicle.

A three vehicle accident occurred in the 1700 block of West D, when a vehicle hit two parked cars; a vehicle driven by a 13-year old hit a tree at West 8th and D; and two vehicle accidents occurred in the 200 block of East B and the 400 block of West 17th.

Burglaries were reported at Rhel Williams Car Wash with \$655 in items taken; at Lenau Lumber where a door was broken and thefts were reported by Jessie Costilla, who lost two bicycles, a Schwinn Silver 20 inch and a White 10 inch boys bike, both valued at \$175; and target gas reported the theft of \$12 in gas and Heritage House Inn reported two subjects, who were not staying at the motel filled their ice chest with ice from the breezeway of the motel.

Also, a stolen black and white Boston Terrier was reported.

One suspect was arrested and jailed for assault in a domestic dispute.

Americans returning from Libya will be prosecuted.

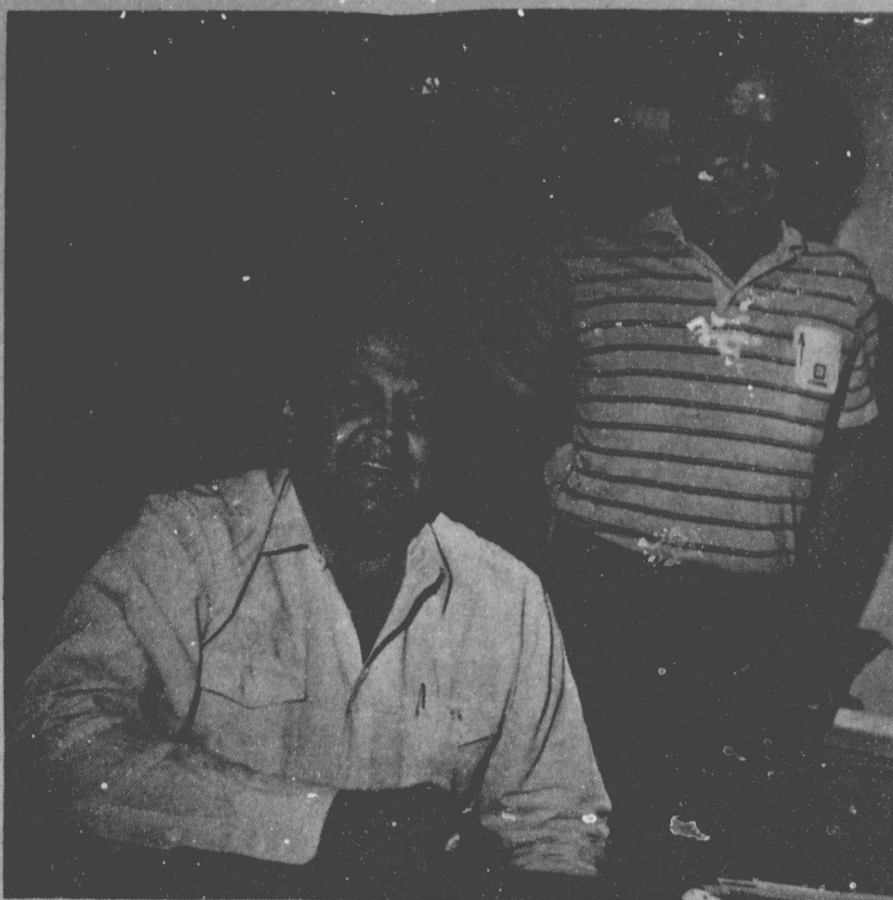

**PROMOTIONS ANNOUNCED**-Jeff Smith, seated, has been promoted to executive vice president of Great Plains Foods, Inc. and Jim Burgess, standing, has been named general manager of the firm. Great Plains Foods, Inc. has four locations, one in Muleshoe, which is the headquarters, one at Y-L, and two at Milo Center, 12 miles north of Hereford.

### Smith, Burgess Get Promotions

Great Plains Foods, Inc., who purchased the former Griffith & Sons Elevator in Muleshoe, announced the recent promotions of two local employees.

Jeff Smith has been promoted to executive vice president, in charge of national sales and Jim Burgess has been promoted to general manager, in charge of day to day operations of Great Plains Foods, Inc.

Smith has been with Great Plains Foods, Inc., for approximately two years and Burgess became an employee on April 1, 1986 after 13 years with Fry & Cox, Inc.

Burgess will be in charge of personnel and financial management of the four Great Plains Foods, Inc. locations; in Muleshoe, Y-L, and two at Milo Center, north of Hereford.

Smith will be traveling all over the United States, keeping contact with two salesmen in California; one for other states and will be selling food corn himself.

The new executive vice president said "we have doubled, and more, the sales volume in the last 18 months, and we are expecting more of an increase in our sales efforts."

"Soon we will be shipping to Hawaii and Canada, and right

now, we ship corn from North Carolina to California (coast to coast)."

They ship by rail, piggy-back carrier, and their own trucks.

From the initial five employees when Smith took over the operations in Y-L and Hereford, the staff has grown to around 25 employees and continues to grow, he said.

As the facilities handle about 50 percent white and 50 percent yellow food corn, they are handling specific varieties of the two, and contract most of the corn they handle in advance.

Great Plains Foods, Inc. is just beginning to handle organic yellow and blue corn, and have expanded to three cleaning facilities, which Smith says helps with the capabilities of handling the market. He says they ship out of both bulk and bag corn, according to the buyers' needs.

At this time, Smith is utilizing every corner of the former Griffith & Sons Elevator office building, and is installing a new telephone system to accommodate the large volume of telephone calls, both incoming and outgoing, handled at the main office each day.

## Lubbock Senior Citizens Plan Fun Day

The City of Lubbock Senior Citizen's Program will sponsor a fun day for persons 60 years of age and over Friday at the Lubbock Memorial Civic Center. Seniors from the South Plains are invited to participate in the event which is free of charge.

Opening ceremonies will begin at 9:30 a.m.

The day will include tournaments, competition, an antique show, an arts and crafts fair, carnival activities, outstanding senior awards, free door prizes and lunch.

Seniors can display their competitive skills in events such as horseshoe pitching, calf roping, garter toss, walkathon, wheel chair events, cheerleading contest, ball throw, washer toss, tricycle race, basketball dribble, triathlon race and balloon bust relay.

The antique show will provide seniors a chance to share their treasures with others. The categories will include western memorabilia, tableware, antique glass, legal documents, artwork, home furnishings, books, jewelry and clothing. First, second and third place ribbons will be awarded in each category. St. Mary's Hospital will also

offer a Senior Citizen's Health Screening from 9:30 a.m. to 3:00 p.m.

The Jamboree is sponsored by the South Plains Association of Governments, and the City of Lubbock Parks and Recreation Department.

For detailed information call Dorothy Dailey 762-6411, ext. 2675.

But, by all means, plan to attend. This action-packed jamboree provides seniors the opportunity to meet new friends, visit with old acquaintances, compete with peers and enjoy a variety of activities and entertainment.

### FREE-FALL

MUSKOGEE, OKLA. -- A record 100 skydivers linked arms and legs recently over Muskogee, Okla., during the National Sky-diving Championships.

### MORE BAD NEWS

ORLANDO, FLA. -- Florida's \$2 billion-a-year citrus industry has hit another pothole on its road to recovery from several disastrous years of killer freezes and tree-endangering canker disease. Citrus canker, which forced the burning of more than 10 million seedlings and young trees in nurseries within two years, has re-appeared.

Unless You Have Already Purchased The Latest  
Cassette By The Anchor Brothers, You've  
Missed The Best One Yet!

## Anchor Brothers Cassette - For God & Country

Is Now Available

Anchor Bros. Order Yours Today

Sudan, Tx  
79371

\$ 8.50 Includes Postage

NAME .....

ADDRESS .....

CITY..... ZIP.....

### Banks...

Cont. From Page 1

this year, and a total deposit figure of \$13,411,339 at the same time last year. During the same time, loans decreased by \$563,562, with loans of \$10,763,225 shown for June, 1985 and \$10,199,663 in loans on June 30 of this year.

Friena State Bank reported slight increases in deposits and a larger loan increase. Deposits for June 30 of this year were \$49,253,409, an increase of \$896,201 over the \$48,357,208 shown on deposit at this time last year. Loans at the Friena State Bank increased by \$3,858,958 for the same period. Loans for June 30 of this year were \$25,565,774 and were \$21,706,816 at the close of business on June 30, 1985.

From Bovina, First State Bank had a slight decrease in deposits and an increase in loans for the past year. A \$182,669 decrease in deposits was noted from the \$16,055,170 on deposit at the end of June, 1985 to the \$15,872,501 on deposit at the end of June this year. At the First State Bank in Bovina, loans increased for the past year, with June 30, 1986 loans of \$11,447,273, being an increase of \$2,367,592 over the \$9,079,681 loan figure of a year ago.

First National Bank in Sudan had a decrease in deposits, but an increase in loans during the same time. Deposits were \$9,166,024 at the close of business on June 30, 1986, down by \$430,985 from the \$9,597,009 on deposit at the end of June, 1985. Loans increased by \$294,801, for the year, with loans of \$3,825,497 being reported at the end of June last year, and \$4,120,298 at the end of June, 1986.

### Mule Day...

Cont. From Page 1

In the barn, the arts and crafts festival begins at 9 a.m., and the parade will be held on Main Street in Muleshoe at 10 a.m., followed by the noon barbeque to be served by the Odessa Chuck Wagon Gang--for the third straight year.

Beginning at 12:30 p.m., the old fiddlers contest starts and at 1 p.m. (sharp) and at 5 p.m., the sky divers will be in the area, followed by the mule races at 6 p.m.

Members of the Muleshoe Fire Department will serve their annual supper beginning at 7:30 p.m., and the day will close out with the dance, beginning at 8:30 p.m. at Jeff Smith's barn. Wooden Nickel Band will provide the live dance music, 9 p.m.-1 a.m.

All day, concessions will be open, with T-shirts and caps, as well as cold drinks.

### AAU Basketball Girls Lose Games At National Finals

A group of 12 year old girls worked very hard to raise somewhere in the neighborhood of \$8,000 to make a trip to Roanoke, VA for the national finals in AAU basketball.

They flew to Virginia for the competition. Their first game was last Saturday, and they lost a hard-fought game to Cedar Rapids, Iowa by a score of 60-47.

Reports came back that one girl from Cedar Rapids made 41 of the 60 points for the Iowa team.

Tory Matthews of Muleshoe was the sole local scorer for the South Plains Dusters and made two points. Carrie Kindle was injured prior to the game and unable to play.

Monday afternoon of this week, the South Plains Dusters lost their second game of the double elimination tournament 63-37 to a team from Virginia.

Although they were out of the main tournament, the South Plains Dusters were due to meet a team from Florida in the Friendship Tournament being conducted in conjunction with the national finals.

## Farmers Co-op Elevators Stockholders



## Are Invited To The 30th Annual Stockholders Meeting

Friday, July 25, 1986

7 p.m.

Muleshoe High School Cafeteria

There Will Be Election Of  
Officers And A Meal Served.

Are You Going To The  
Stockholders Meeting?

If So - I'll See  
You There!!!



Quality Doors & Energy-Efficient Windows  
Reasonably Priced!

## Jenkins Doors and Windows

Ph. 1-806-372-4336

820 W. 6th  
Amarillo, Texas

TX. 1-800-692-4066

Farming Is Enough  
Of A Gamble!

Stack The Odds In Your Favor  
Plant NC + Sorghum

Makes a lot - Stands so you can  
harvest what you make!

## Matt Phelps

925-6485

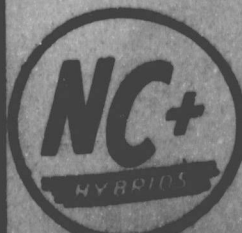



# RODEO DAYS

Earth, Texas

July 17, 18 And 19

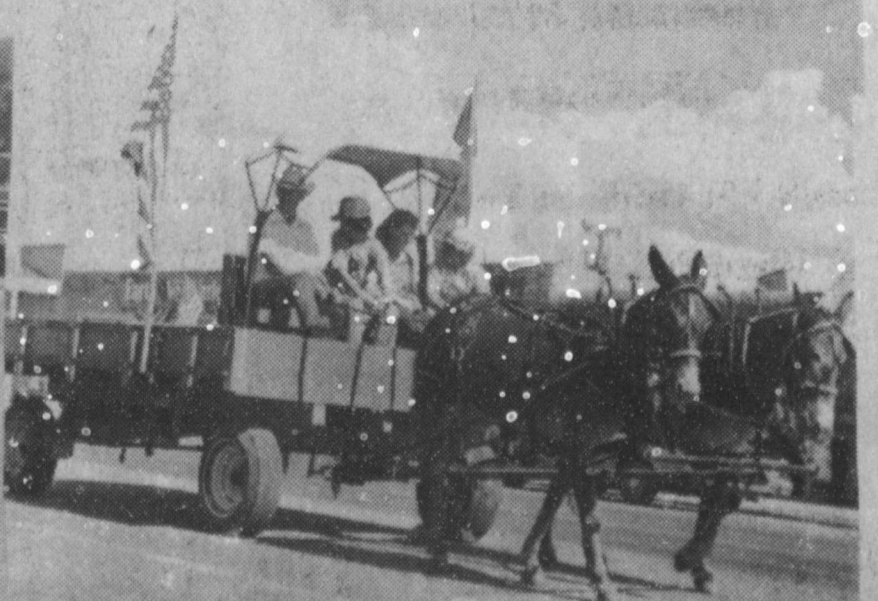
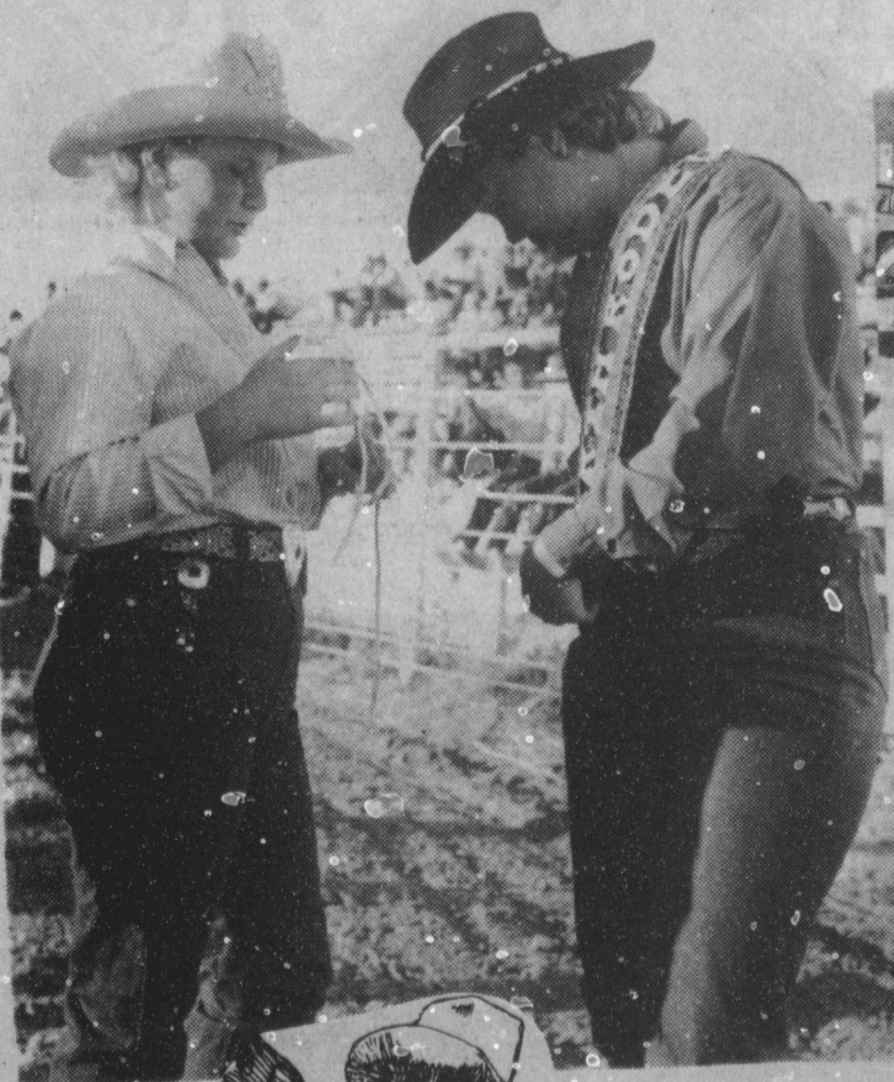
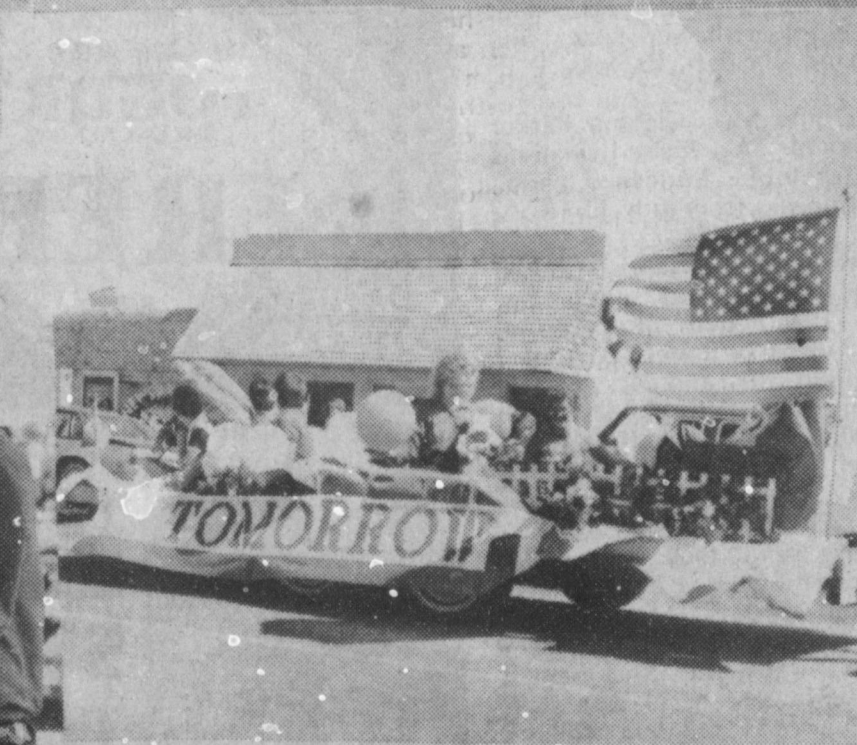
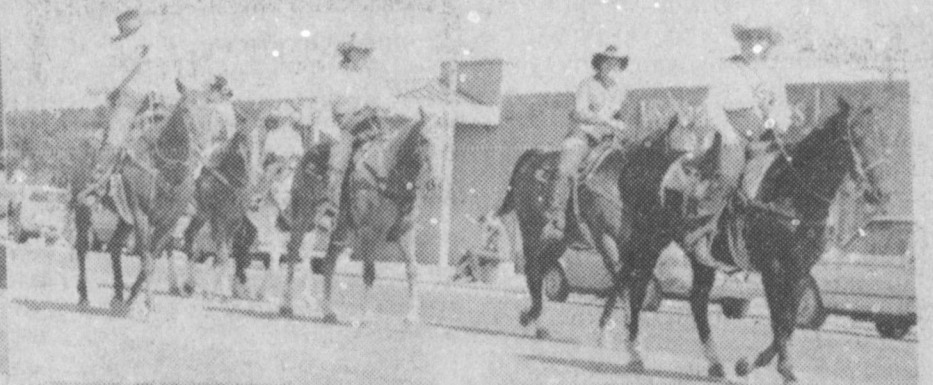
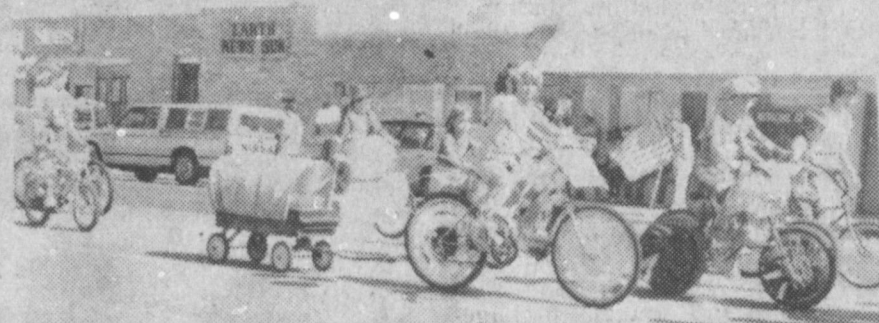



## Matters Of Health From West Plains Medical Center.

**EPSTEIN-BARR VIRUS-- LOTS OF COMPANY!**  
I've read that most of us have the virus that causes mononucleosis. Why don't most of us get sick with "mono"?

Just about everybody has Epstein-Barr Virus (EBV), the herpes virus that typically caused infectious mononucleosis (the "kissing disease"). By adulthood, 90 to 95 percent of Americans carry EBV. Why is it so common? Because it's transmitted through the saliva, and we all drink out of each other's glasses, share toothbrushes and kiss each other enough to unsuspectingly ensure the plenty of the virus gets around.

Fortunately, most of the people who have EBV never have symptoms. However, once infected, you have the virus for life and can transmit it to others. Most people who transmit the virus are perfectly healthy.

EBV is associated with other diseases besides mononucleosis. They are Burkitt's lymphoma, seen mainly in equatorial Africa, an nasopharyngeal carcinoma, common in Chinese and other oriental populations. These diseases are rare in the United States.

The most common disease caused by EBV in the western world is mononucleosis, which is becoming primarily a disease of adolescents and young adults. Symptoms or manifestations of "mono" include fever, sore throat, enlarged lymph nodes, fatigue, and muscle pain. Mononucleosis can sometimes look like toxoplasmosis, which also involves the lymph nodes and can cause fever, or like cytomegalovirus (CMV), which can cause fever and fatigue.

The treatment for "mono" is bedrest. Some patients may only suffer from a fever and sore throat for a week or so, and then feel fine. Others have severe fatigue, which can last several weeks and sometimes a couple of months. However, two to three weeks is the common timespan for "mono" symptoms.

Whether or not you are suffering from mononucleosis and its accompanying symptoms, however, it is presumed that you can transmit EBV if you have it. But that doesn't necessarily mean you are constantly transmitting the virus every time you share a glass or a kiss. It's estimated that at any one time 10 to 25 percent of people who have been infected will have the virus in their saliva. The rest of the time these same people are not infecting others.

EBV should not be high on your list of things to worry about. Although there can be complications with "mono," these occur rarely. Even if you're pregnant, there is little danger to your baby if you have "mono." There have been very few cases of congenital infection reported.

Should you try to find out if you have EBV? There's really no need to, and besides, the test is not widely available and is expensive. You probably will be given a "mono-spot test" if you go to your doctor with a sore throat and other mono-like symptoms. Otherwise, even if you are one of the many carriers of EBV, there's no need to be concerned.

\*\*\*\*  
There comes a time when anything can be a nuisance.

## Enochs News by Mrs. J.D. Bayless

A wedding shower was given in the fellowship hall of the Baptist Church for Stacy and Robert Layton at 3:00 p.m. Sunday.

The serving table was laid with a white cloth over laid with a white net cloth, centered with a pink flower arrangement. Yellow punch, pink and blue mints, nuts and cookies were served.

Mrs. Dale Nichols, Mrs. Jerry Thomas and Mrs. E.N. McCall hosted the shower. Stacy assisted by her husband opened their gifts. Mrs. Jarrol Layton registered the gifts.

There were 17 that registered and two children. Out of town guests were her mother Mrs. Janet Blasingame of Perryton, Texas; his mother, Mrs. Harold Layton of Dell City; his sister, Mrs. Jerry Nichols and children Kristen and Landon of Muleshoe; Mrs. Ruth Newman of Grafrod. Others present were Mes. Bill Key, J.D. Bayless, Keith Layton, Pete Thomas, J.E. Layton, Buford Peterson, Goldman Stroud, his grandmother, Mrs. Etta Layton, Mrs. Nichols, Mrs. McCall and Mrs. Thomas.

\*\*\*\*  
Mrs. Winnie Byars met her daughter, Mrs. Henry Hardaway and Tommy Joe from San Angelo, and a granddaughter, Mrs. Kelly Robinson in Shallowater Thursday to visit and ate out.

\*\*\*\*  
The Parker reunion was July 13, at 11 a.m. at Hereford. There were 41 present. They came from far and near. Portland, Maine; Phoenix, Az.; Corpus Christi, San Antonio, Dell City, Eastland, Muleshoe, Amarillo, Bula, Enochs and Hereford. There cousins came that some had never seen, and some hadn't seen since the early '20's. They enjoyed a dinner taking pictures, made new acquaintances, vowed not to wait too long before visiting again. It was a happy day for them.

\*\*\*\*  
Mrs. Dolores Mosser and son, Kelly, of Slaton came Tuesday and spent till Wednesday afternoon with her parents, Mr. and Mrs. E.N. McCall. Wednesday they drove to Clovis, New Mexico, did some shopping and took Kelly to the zoo. They also went to the Nursing Home to visit Mrs. McCall's aunt, Mrs. Pearl Knikhten.

\*\*\*\*  
Mr. and Mrs. Robert Parker of Portland, Maine, spent most of the time July 8-20 with his sister, Mr. and Mrs. Edward Crume.

\*\*\*\*  
Rev. Ray and wife Olene Cunningham of Lubbock were supper guests Friday and spent the night with her sister and husband, the J.D. Bayless.

\*\*\*\*  
Mr. and Mrs. Clayton Parker of Phoenix, Az. visited relatives at Hereford, Muleshoe, Bula and Enochs, from July 12-16.

\*\*\*\*  
Visitors at the Baptist Church Sunday were Mr. and Mrs. Jerry Blasingame of Perryton, Mr. and Mrs. Robert Layton of Littlefield, Mr. and Mrs. Harold Layton, of Dell City, Mrs. Ruth Newman of Grafrod, Bret Walker and Vonna Hamilton.

\*\*\*\*  
Lee Chick of Borger came last Tuesday and took Mrs. Etta Layton and Mrs. J.E. Layton to Midland to Mrs. Mary Gladys Layton's funeral service, Wednesday, July 9th. She was a sister-in-law of Mrs. Etta Layton. Jerry Terrell of Midland came home with them. They went to McAdams, Pickwick and Possum Kingdom for her burial there Thursday p.m. They returned home that night and Lee and Jerry Stayed with Mrs. Layton till last Sunday.

\*\*\*\*  
Roxan Rodriguez and Tonya Graves went to G.A. Camp at the Baptist Assembly at Floydada last week.

\*\*\*\*  
Terrell Clark of Phoenix, Az. spent most of his time with his cousin, Mrs. Etta Layton July 11-16.

\*\*\*\*  
Mrs. Barbara Price is keeping Tonya and David Graves this week while their parents, Rev. and Mrs. David Graves took the youth to the youth camp at Floydada.

\*\*\*\*  
Ira and Pat Steele of Austin visited the Dale Nichol's Monday.

\*\*\*\*  
Dinner guests in the home of the J.E. Layton's Sunday were Mr. and Mrs. Litt Newman, Mr. and Mrs. Harold Layton, Mr. and Mrs. Jerry Blasingame, Mr. and Mrs. Robert Layton, Mr. and Mrs. Jarrol Layton and

baby, Mr. and Mrs. Keith Layton and baby and Mrs. Etta Layton.

\*\*\*\*  
Mr. and Mrs. Orvin Stroud from Brownwood, visited his parents, Mr. and Mrs. Goldman Stroud recently.

\*\*\*\*  
Mrs. Juanita Snow of Muleshoe spent Tuesday till Thursday with her sister, Mrs. Etta Layton. Mr. and Mrs. Litt Newman of Grafrod came Saturday for a visit with Mrs. Layton also.

\*\*\*\*  
Sonny Bayless of Plainview and his friend Linda Stelzig visited in the home of his uncle, Mr. and Mrs. J.D. Bayless, Saturday afternoon.

\*\*\*\*  
Mr. and Mrs. Maurice Hazard of Eastland and son, Don, of San Antonio spent Saturday night with Mr. and Mrs. Edward Crume.

\*\*\*\*  
Mr. and Mrs. Jerry Nichols of Muleshoe were supper guests in the home of her grandmother, Mrs. Etta Layton Sunday. Their children, Kristen and Landon flew home with their grandparents, Mr. and Mrs. Harold Layton, for a visit.

\*\*\*\*  
**Best of Press**

\*\*\*\*  
**May Be**  
He who laughs last may be trying to be polite to the person who told the story.

-Blade, Toledo.

## Company Contracted For Horse Adoptions

The Bureau of Land Management, Department of the Interior, has awarded a contract to operate a permanent Wild Horse and Burro Adoption Center and conduct adoptions throughout Texas, Oklahoma and Kansas to Tex-King, Inc., of Liberty Hill, Texas.

Associate BLM State Director for New Mexico, Texas, Oklahoma and Kansas, Monte Jordan said, "There will not be any major changes in the way the Wild Horse and Burro Adoption Program is run. The contract will result in savings in travel an administrative costs."

The New Mexico BLM office has been conducting wild horse and burro adoptions in Texas, Oklahoma, Kansas and New Mexico since 1977. The rate of adoptions in the four state area has increased in the last 7 years to about 2,200 animals annually.

"About 75% of the animals adopted out of the New Mexico office go to Texas," Jordan said. "The contract will bring the administration of the program closer to the adopters."

Under the contract, Tex-King will set up a permanent distribution center for 150 animals 6 miles southwest of Liberty Hill, Texas. In addition, Tex-King will hold adoptions in various locations in Texas, Oklahoma and Kansas, normally on weekends.

Adoptions are part of the Department of the Interior's Adopt-A-Horse or Burro Pro-

gram which help alleviate overpopulation of the herds and ensure balanced multiple use of BLM public lands. Currently, there are an estimated 50,000 wild horses and burros in the western states. The management goal is 25,000 to 30,000 animals.

To qualify to adopt, you must be of legal age and able to provide adequate care and facilities for the animals. The fees are \$125 for each horse and \$75 for each burro.

Anyone interested in the program can obtain further information by contacting the Bureau of Land Management, New Mexico State Office, P.O. Box 1449, Santa Fe, New Mexico 87504 (505-988-6231) or Tex-King, Inc., P.O. Box 216, Liberty Hill, Texas 78642 (512-778-6041). Tex-King is owned and operated by Dee Dee and Ricky King of Liberty Hill.



Life is long to the miserable, but short to the happy.  
-Publilius Syrus.

Reflect that life, like every other blessing, Derives its value from its use alone.

-Samuel Johnson



WHOA, NOW--Greta McCormick, riding for the Muleshoe Lions Club found she had a 'speedy' donkey in last Saturday evening's donkey baseball game vs. the Muleshoe Chamber of Commerce and Agriculture. The game was played at Jeff Smith's arena east of Muleshoe on Highway 70.

**CONVENIENCE STORES**

**30 YEARS OF SERVING YOU**

**ALLSUP'S CONVENIENCE STORES**

**CONOCO 1 GAL ANTIFREEZE \$2.99**

PRICES EFFECTIVE JULY 24-25-26, 1986

**on the GO!**

**LETUCE 49¢ A HEAD**

**BORDEN'S ASSORTED YOGURT BUY ONE GET ONE FREE!**

**WHILE SUPPLIES LAST 8 OZ. CTN. \$1.09**

**LARGE BAG MADE WITH 99% PURIFIED WATER**

**ICE \$1.69 1/2 GAL. ROUND**

**BORDEN'S ICE CREAM \$1.69**

NEW FROM FRITO LAY®

**RUMBLES, STUFFERS OR TOPPELS BAG \$1.19**

**SHURFINE FLOUR 5 LB. BAG 69¢**

**SUNNYFRESH GRADE A EXTRA LARGE EGGS 89¢ 18 CT. CTN.**

**LIPTON FAMILY SIZE TEA BAGS 24 CT. PKG. \$1.79**

**BEEF & SALSA BURRITO \$1.49 EACH MORE THAN A MEAL!**

**ALLSUP'S 30 YEAR COMMEMORATIVE MUG 99¢ FILLED WITH YOUR FAVORITE FOUNTAIN DRINK ONLY REFILLS ONLY 49¢**

**MOVIE & VCR RENTALS The Very Best in Home Video Entertainment! ALL YOU NEED IS YOUR TV!**

**PEPSI \$1.69 6 PK. 12 OZ. CANS**

**case iii PARTS FEVER WEEK**

**JULY 28-AUGUST 2**

Don't miss this one-week sale on all Case, International, and Case International agricultural equipment parts and accessories. Everything that's a very part... goes at 10% off when you catch the Fever. Buy at least \$500 worth and you'll receive a rebate check for 10% of your purchase directly from J.I. Case. Come in and save!

**SAVE 10% off regular J.I. Case suggested list prices**

**PARTS VALUE OF THE MONTH**

**C&H Equipment**

W. Hwy 84 Muleshoe 272-5514



# Muleshoe Journal

# Classified

Call 272-4536

**CLASSIFIED RATES**  
 First Insertion  
 Per Word.....\$15  
 Minimum Charge \$2.30

Consecutive Insertions  
 Per Word.....\$13  
 Minimum Charge \$2.00

**CLASSIFIED DISPLAY RATES**  
 \$1.75  
 Per Column Inch

**BLIND AD RATES**  
 50% More

**DEADLINES**  
 12 noon Tues.  
 For Thursday Paper  
 12 Noon Fri.  
 For Sunday Paper

*We reserve the right to classify, revise, or reject any ad. No responsible for any error after ad has run once.*

**1. Personals**

I am not responsible for anyone's debts except my own. Dennis Ruthardt. 1-26t-10tp

**CUSTOM ROUND BAILING.** call Larry Free 925-6739. 1-26t-10tp

**MARY KAY COSMETICS** Josie Flowers 272-3865. 1-40s-tfc

**FURNITURE** Upholstering & repairs. Burrows Upholstery Shop 209 W. 2nd Phone 272-4255 Home Phone 272-5722. h1-4t-tfc

**FRANK'S REFRIGERATION AND APPLIANCE SERVICE**  
 Parts and Repair  
 104 E. Ave. B  
 Muleshoe, Texas  
 Bus. Ph. 272-5090  
 Home Ph. 272-3822

**8. Real Estate**

480 acres being the W/2 and the SW/4 of Section 21, Block Z, W.D. & F.W. Johnson Subdivision, Bailey County. \$216,000. Contact the Federal Land Bank Association of Muleshoe. Ph. 806-272-3010. f8-16s-tfc

**FOR SALE:** Small down payment. Take over payments. 2 bedroom, 2 bath, double wide mobile home. Super nice. 272-5010. b8-29t-tfc

**40 ACRE HORSE FARM** on paved west camp road 8 miles northwest of Muleshoe, in the Muleshoe School District. Nice 3 bdrm. home, double garage, barn, corral, stalls, metal shop bldg. 15 acres of permanent grass, remainder in wheat for grazing. Good 6" irrigation well & motor & side roll sprinkler, plus other various pieces of equipment. Call Ph. Real Estate. T. Vico, N.M. 505-482-9188. p8-20s-tfc

**HOUSE FOR SALE:** 3 bedroom, 2 bath, corner lot. Central heating, air-conditioning. Lee Kimbrough, 1815 W. Ave. 1. 272-5071. 8-29t-6tp

**RUIDOSO RETREAT:** Detroit Mobile Home 14' x 70' located in Cherokee Village at Ruidoso, N.M. 2 Bedrooms, 2 Baths & utility, sleeps 6, plenty storage. Large carport & patio, air conditioned, cable, completely furnished & in excellent condition. Call F. W. Watts at 272-5492. w8-25s-tfc

**NICE 3 bedroom house** for sale with 1 acre, 8 miles north west of Muleshoe on West Camp Road. Double garage, large covered porches, living room, dining area, large utility. Central heat and air. 1 1/2 baths, cellar, fenced yard, carpeted. In the 540's. Shown by appointment. call after 5:00 p.m. 925-6665. f8-29t-tfc

**FOR SALE:** 3 bedroom, 2 bath, 2 detached garages near DeShazo. By appointment 272-5732 after 5:00. 421 W. Ave. D. g8-25s-tfc

**FOR SALE OR RENT:** 3 bedroom, 5 acres. Double garage, in country, on pavement. 946-3417. k825t-tfc

**8. Real Estate**

**Bingham & Nieman Realty**

116 E. Ave. C  
 272-5285 272-5286

"We Appreciate Your Business!"

**George & Dianne Nieman**

**15 Misc.**

**ROUND-UP** application pipe-wick mounted on Hi-boy 30 inch or 40 inch rows, call Roy O'Brian 265-3247. 015-28t-tfets

**HOUSE TO BE MOVED:** Nice 3 bedroom, call 272-3566 or 272-4201. m15-17s-tfc

**GARAGE SALE:** 703 W. Ave. G. Clothes, Household Items. b15-30t-1tc

**Courthouse News**

**MARRIAGE LICENSE**  
 Manuel Silvas Delao and Romana Amaya Marrufo both of Muleshoe.  
 Kirk Mundy and Candice Laverne McMillian both of Roswell.

**WARRANTY DEEDS**  
 Doran Reynolds and wife, Monica Reynolds to Morris S. Childers and wife, Rebecca L. Childers. All of Lot Number Thirty-eight (38), Pichland Hills Addition to the town of Muleshoe, Bailey County, Texas.  
 W.C. Wooley, Jr. and wife, Eva Fadine Wooley to Don McElroy and wife, Lisa McElroy. The East Twenty Feet (E/20') of Lot No. 149, and all of Lot No. 150, and the West Thirty Feet (W/30') of Lot No. 151, Richland Hills Addition to the City of Muleshoe, Bailey County, Texas.  
 Antonio J. Luna and wife, Carolyn Luna to Johnny Actkinson. All of Lots Eight (8) and Nine (9), Block Thirty-seven (37), Original Town of Muleshoe, Bailey County, Texas.  
 George W. Wheeler and wife, Peggy June Wheeler to Melvin Griffin. All of the Southeast Quarter (SE/4) of Section Number Six (6), Block X, W.D. & F.W. Johnson's Subdivision, in Bailey County, Texas.  
 Robert Gallegos and wife, Frances Gallegos to Benito Alarcon and wife, Juana Alarcon. All of Lots Thirteen (13), Fourteen (14), and Fifteen (15), in Block Number Eighteen (18), of the Original Town of Muleshoe, Bailey County, Texas.

**COUNTY COURT**  
 Emilio R. Olivas, DWI, \$250.00 fine, 1 year probation.  
 Gregaria Hernandez, Jr., Driving While License Suspended, \$150.00 fine, 6 months probation.  
 Candi R. Rodriguez, DWI, \$250.00 fine, 1 year probation.  
 Jesse Lara, Jr., Indecent Exposure, \$150.00 fine, 3 months probation.  
 Guadalupe Silva Campoya, DWI, \$350.00 fine, confinement in Bailey County, Texas Jail for a term of 72 hours.

Sammy Anguiano Gonzales, Jr., DWI Second Offense, \$400.00 fine, 15 days in Bailey County Jail.  
 Sammy Anguiano Gonzales, Jr., Work Release.  
 Robert Vasquez, Final Judgment Declaring Forfeiture.  
 Bobby Ray Dodd, Jr., Revocation of probation and imposition of sentence.  
 Guadalupe Silva Campoya, Order of Dismissal.  
 Jackie Lobaugh, Order of Dismissal.  
 William Britt Birdwell, Order of the Court.  
 Sheri Richardson Moore, Order of the Court.

**DISTRICT COURT**  
 Maria Guadalupe Delgado and Juan Jesus Delgado and in the interest of Gilbert Delgado and Adam Jesus Delgado, children, Order of Transfer.  
 Bailey County Appraisal District vs. Jack Hysinger, Notice of Dismissal.  
 Sue Elaine Hill and William Marmaduke Hill and in the interest of Kasey Bre-ann Hill and Kaleb Boone Hill, children, Decree of Divorce.  
 Sue Elaine Hill and William Marmaduke Hill and in the interest of Kasey Bre-ann Hill and Kaleb Boone Hill, children, Voluntary Assignment of earnings for child support.

**NEW VEHICLES**  
 GMAC, 1986 GMC PU, Robert D. Green, Inc.  
 Ruben M. Flores, 1986 Dodge PU, Muleshoe Mtr. Co., Inc.  
 GMAC, 1986 Chev Sub, Robert D. Green, Inc.  
 GMAC, 1986 Chev PU, Robert D. Green, Inc.  
 Kelcie R. Norrell, 1986 Chev 4dr, Robert D. Green, Inc.  
 Sheila J. Alendar, 1986 Buick 2dr, Robert D. Green, Inc.

**Farm Bureau Has Endorsed The Tax Reform**

The board of directors of the Texas Farm Bureau has endorsed the Senate version of the tax reform measures now being considered by the House-Senate conference committee.

Texas Farm Bureau supports the Senate version of tax reform, the board announced, provided the final bill:

- \*Keeps individual tax rates of 15 and 27 percent;
- \*Permits the self-employed to deduct payments of premiums for health insurance policies;
- \*Allows farmers and ranchers to use income average;
- \*Retains the present law regarding deductions for multi-year soil conditioners such as fertilizers (as provided in the Senate version);
- \*Adopts the House bill treatment of capital gains;
- \*Allows carry-forward of the full value of all unused investment tax credits (as contained in the House bill);
- \*Permits timber producers to continue treating proceeds from the sale of timber as capital gains.

The TFB board urged Farm Bureau members to contact their congressmen in support of the Senate bill.

**11. For Sale Or Trade**

**FOR SALE:** New posts and rails for wood yard fence. Call after 6 p.m. 965-2732. p11-27t-tfc

**PIANO FOR SALE-WANTED:** Responsible party to assume small monthly payments on piano. See locally. Call credit manager 1-800-447-4266. f11-28t-8tp

**FOR SALE:** 1978 Hitch-hiker New Way 5th wheel travel trailer, 30', excellent condition. Call after 7 p.m. 806-265-3876. b11-29s-6tc

**NO EQUITY**, take over payments, 14'X80' mobile home, 3 bedroom, 1 1/2 bath, 806/272-3759 or 272-3693. 11-30t-2tp

**FOR SALE:** Set of Bunkbeds new mattresses, 965-2382. f11-30t-1tc

**OVERHAULED** 453 Detroit Diesel Engine \$2,200.00, used 471 Detroit Power Unit, used heads, Blowers etc. For Detroit Engines, Reasonable, Hereford, Texas 1-806-364-2241. 11-29t-4tp

**18. Legals**

**NOTICE TO ALL PERSONS HAVING CLAIMS AGAINST ESTATE OF OSCAR BARTLEY, DECEASED**

Notice is hereby given that original letters Testamentary upon the Estate of Oscar Bartley, Deceased, were issued to us, the undersigned, on the 21st day of July, 1986, in the preceding indicated below our signatures hereto, which is still pending, and that we now hold such letters. All persons having claims against said estate, which is being administered, in the County below named, are hereby required to present the same to us at the address below given, before suit upon the same are barred by the general statutes of limitations, before such estate is closed, and within the time prescribed by law. Our post office address is 613 West Avenue F, Muleshoe, Texas 79347. Dated this 21st day of July, 1986.

Velma S. Jones, Executrix, of the Estate of Clarence F. Jones, Deceased, No. 1677, County Court, Bailey County, Texas.

18-30t-1tp

**ROBERT D. GREEN**  
 MULESHOE, TEXAS

**Used Vehicle Sale**

|                         |          |
|-------------------------|----------|
| 1984 Dodge Charger 2dr  | \$5495   |
| 1985 Ram Charger 4x4    | \$10,895 |
| 1982 Ford Futura 4dr    | \$3595   |
| 1978 Chevy Suburban 4x4 | \$4995   |
| 1979 Chevy 1/2 ton      | \$3795   |
| 1968 V W Bug            | \$795    |
| 1975 Suburban 4x4       | \$4595   |
| 1985 Buick Somerset     | \$9595   |
| 1984 Celebrity 4dr      | \$6295   |

2400 W. American Blvd.  
 Muleshoe 272-4588 GM Parts and Service Clovis 762-2772

**1. Personals**

**FOR SALE:** One Spaulding wood tennis racket, with press, \$20. One Slazenger aluminum tennis racket, with head cover, \$15. One metal tennis ball holder and approximately two dozen tennis balls, \$7.50 or purchase all for \$37.50. Also for sale, one Montgomery Ward portable, straight stitch sewing machine, \$35. Call 272-4536, weekdays before 5 p.m., ask for Clea. At night, 272-3279.

**HOME REPAIRS**  
 R.M. Saldana Construction, licensed and bonded plumber. Specialized in cement, carpenter work, remodeling, painting, acoustical ceilings. 272-4955. s1-16s-tfc

**AKC REGISTERED**  
 Golden Labrador puppies. Champion background, \$100. 1-505-762-4108 or 1-505-763-7425. p1-29t-4tc

**CORAL REEF**  
 All dog breed grooming. Kittens-Hamsters-Birds-Tropical Fish 272-5709 Tradewinds Plaza. c1-25s-tfc

**JERRY'S ROOFING & PAINTING**  
 Roofing & painting-all types. Call for free estimate. Jerry Helton 272-3836. h1-21t-tfc

**OWN YOUR OWN**  
 Jean-Sportswear, Ladies Apparel, Childrens/Maternity, Large Sizes, Petite, Dancewear or Accessories store. Jordache, Chic. Lee, Levi, Izod, Gitanou, Guess, Calvin Klein, Sergio Valente, Evan Picone, Liz Claiborne, Members Only, Gasolinc, Healthtex, Cherokee, over 1000 others. \$14,300 to \$25,900 inventory, training, fixtures, grand opening, etc. Can open 15 days. Mr. Loughlin, (612) 888-6555. 1-30t-1tp

**Mr. Farmer Yes we make Hydraulic and Air Conditioner Hoses. Muleshoe Auto Parts 217N. 1st 272-4596 m1-23t-tfc**

**3. Help Wanted**

**HELP WANTED:** Someone to work at School Store. Call 272-3881 or 272-5947. l3-29s-4tc

**AIRLINE JOBS**  
 \$17,800 to \$68,500/year, now hiring. CALL JOB LINE 1-518-459-3535 Ext. A-6696 for info 24 HRS. 3-28t-8tpts

**GENERAL SHELTERS**  
 of Texas, Inc.  
 The fastest growing manufacturers of portable buildings, is seeking a dealer in the area for retail sales of portable buildings. Lot and small investment required. Excellent opportunity to expand existing business with low risk.  
 Contact Mike Wulf General Manager 817-422-4547 g3-30t-8tcs

**EASY ASSEMBLY WORK!** \$714.00 per 100. Guaranteed Payment. No Sales, Details-Send Stamped Envelope: ELAN-6469, 3418 Enterprise, Ft. Pierce, FL 33482. 3-30t-8tpts

**4. Houses For Rent**

**RUIDOSO CHALET:** 4 bedroom for rent by day, week, month or weekly. Call 505 25-2622. Owner Dr. Albertson. a4-49t-tfc

**700 S.F. HOUSE FOR RENT:** Southeast section of Muleshoe, \$200/mo. plus utilities. Call 272-5605 after 7 p.m. 4-30t-2tp

**5. Apts. For Rent**

**FOR RENT:** 1 & 2 bedroom apartment some bills paid call 965-2188 or 272-4754. s5-28s-tfc

**8. Real Estate**

**WEST TEXAS** largest selections of repossessed mobile homes 2 & 3 bedrooms available, low down payments, call 1-800-792-0032. Mustang Mobile Homes. m8-16t-tfc

**8. Real Estate**

**SMALLWOOD REAL ESTATE BROKER**  
 232 Main 272-4838

**James F. Hayes & Co.**  
 Agricultural Real Estate  
 Vic Coker - Agent.  
 (806) 965-2468

**KREBBS REAL ESTATE AND APPRAISALS**  
 272-3191

**13. Property For Lease**

**HOUSE FOR LEASE:** 3 bedroom, 1 bath, garage, corner lot, central heat, evaporative cooling. See at 402 Austin or call 272-4738 after 5:00. 13-28t-tfc

**8. Real Estate**

**Sudderth Realty, Inc.**  
 Phone (806) 481-3288  
 Drawer 887 - 109 5th St.  
 Farwell, Texas 79325  
 Licensed in Texas, New Mexico and Oklahoma

**WE SPECIALIZE IN ESTATES CERTIFIED APPRAISERS**  
 J.B. Sudderth, Broker  
 Daren Sudderth, Broker  
 Jimmie Mace, Sales Associate

**11. For Sale Or Trade**

**FOR SALE:** New posts and rails for wood yard fence. Call after 6 p.m. 965-2732. p11-27t-tfc

**13. Property For Lease**

**HOUSE FOR LEASE:** 3 bedroom, 1 bath, garage, corner lot, central heat, evaporative cooling. See at 402 Austin or call 272-4738 after 5:00. 13-28t-tfc

**8. Real Estate**

**Sudderth Realty, Inc.**  
 Phone (806) 481-3288  
 Drawer 887 - 109 5th St.  
 Farwell, Texas 79325  
 Licensed in Texas, New Mexico and Oklahoma

**WE SPECIALIZE IN ESTATES CERTIFIED APPRAISERS**  
 J.B. Sudderth, Broker  
 Daren Sudderth, Broker  
 Jimmie Mace, Sales Associate

**8. Real Estate**

**Sudderth Realty, Inc.**  
 Phone (806) 481-3288  
 Drawer 887 - 109 5th St.  
 Farwell, Texas 79325  
 Licensed in Texas, New Mexico and Oklahoma

**WE SPECIALIZE IN ESTATES CERTIFIED APPRAISERS**  
 J.B. Sudderth, Broker  
 Daren Sudderth, Broker  
 Jimmie Mace, Sales Associate

**18. Legals**

**NOTICE TO ALL PERSONS HAVING CLAIMS AGAINST ESTATE OF OSCAR BARTLEY, DECEASED**

Notice is hereby given that original letters Testamentary upon the Estate of Oscar Bartley, Deceased, were issued to us, the undersigned, on the 21st day of July, 1986, in the preceding indicated below our signatures hereto, which is still pending, and that we now hold such letters. All persons having claims against said estate, which is being administered, in the County below named, are hereby required to present the same to us at the address below given, before suit upon the same are barred by the general statutes of limitations, before such estate is closed, and within the time prescribed by law. Our post office address is 613 West Avenue F, Muleshoe, Texas 79347. Dated this 21st day of July, 1986.

Velma S. Jones, Executrix, of the Estate of Clarence F. Jones, Deceased, No. 1677, County Court, Bailey County, Texas.

18-30t-1tp

**18. Legals**

**NOTICE TO ALL PERSONS HAVING CLAIMS AGAINST ESTATE OF OSCAR BARTLEY, DECEASED**

Notice is hereby given that original letters Testamentary upon the Estate of Oscar Bartley, Deceased, were issued to us, the undersigned, on the 21st day of July, 1986, in the preceding indicated below our signatures hereto, which is still pending, and that we now hold such letters. All persons having claims against said estate, which is being administered, in the County below named, are hereby required to present the same to us at the address below given, before suit upon the same are barred by the general statutes of limitations, before such estate is closed, and within the time prescribed by law. Our post office address is 613 West Avenue F, Muleshoe, Texas 79347. Dated this 21st day of July, 1986.

Velma S. Jones, Executrix, of the Estate of Clarence F. Jones, Deceased, No. 1677, County Court, Bailey County, Texas.

18-30t-1tp

**18. Legals**

**NOTICE TO ALL PERSONS HAVING CLAIMS AGAINST ESTATE OF CLARENCE F. JONES, DECEASED**

Notice is hereby given that original letters testamentary upon the Estate of Clarence F. Jones, Deceased, were issued to me, the undersigned, on the 21st day of July, 1986, in the preceding indicated below my signature hereto, which is still pending, and that I now hold such letters. All persons having claims against said estate, which is being administered, in the County Court below named, are hereby required to present the same to me at the address below given.

**18. Legals**

**NOTICE TO ALL PERSONS HAVING CLAIMS AGAINST ESTATE OF OSCAR BARTLEY, DECEASED**

Notice is hereby given that original letters Testamentary upon the Estate of Oscar Bartley, Deceased, were issued to us, the undersigned, on the 21st day of July, 1986, in the preceding indicated below our signatures hereto, which is still pending, and that we now hold such letters. All persons having claims against said estate, which is being administered, in the County below named, are hereby required to present the same to us at the address below given, before suit upon the same are barred by the general statutes of limitations, before such estate is closed, and within the time prescribed by law. Our post office address is 613 West Avenue F, Muleshoe, Texas 79347. Dated this 21st day of July, 1986.

Velma S. Jones, Executrix, of the Estate of Clarence F. Jones, Deceased, No. 1677, County Court, Bailey County, Texas.

18-30t-1tp

**18. Legals**

**NOTICE TO ALL PERSONS HAVING CLAIMS AGAINST ESTATE OF CLARENCE F. JONES, DECEASED**

Notice is hereby given that original letters testamentary upon the Estate of Clarence F. Jones, Deceased, were issued to me, the undersigned, on the 21st day of July, 1986, in the preceding indicated below my signature hereto, which is still pending, and that I now hold such letters. All persons having claims against said estate, which is being administered, in the County Court below named, are hereby required to present the same to me at the address below given.

**18. Legals**

**NOTICE TO ALL PERSONS HAVING CLAIMS AGAINST ESTATE OF CLARENCE F. JONES, DECEASED**

Notice is hereby given that original letters testamentary upon the Estate of Clarence F. Jones, Deceased, were issued to me, the undersigned, on the 21st day of July, 1986, in the preceding indicated below my signature hereto, which is still pending, and that I now hold such letters. All persons having claims against said estate, which is being administered, in the County Court below named, are hereby required to present the same to me at the address below given.

**Kenneth Evins' Handyman Service**  
 Painting Remodeling Repairing And more  
 Call: 965-2759  
 Muleshoe, Texas 79347

**CONCERNED About Someone's Drinking? HELP IS AVAILABLE**  
 through Al-Anon  
 Call 227-2350 or 965-2870 or come to visit  
 Tuesday nights, 8:00 p.m. or Saturday mornings at 10:30 a.m. at 1116 W. American Blvd., Muleshoe.

**IF YOU LIKE BARGAINS... You'll Like Classified!**

**CLASSIFIED ADS. GET RESULTS!**



### Henry Sisemore Funeral Services Held Wednesday

Funeral services for Henry Julian Sisemore, 61, of Hale Center were held at 10 a.m. Wednesday, July 23 in the First Baptist Church of Hale Center with the Rev. Ted Latham, pastor, officiating.

Military graveside rites and burial were in Plainview Memorial Park under the direction of Freeman Funeral Home. Sisemore died at 9 a.m. Monday at his work.

Born in La Fayette, Ga., he moved to Hale Center in 1929. He served in the U.S. Army during World War II. He received three purple hearts. He was a member of the American Legion Post 203, the Veterans of Foreign Wars Post 5399, the Texas Old Time Fiddler's Association and the National Association of Life Underwriters. He married Zelma Ann Conley on Nov. 12, 1963, in Clovis, N.M. He was a rural mail carrier. He worked for the post office for 12 years.

Survivors include his wife, Zelma; his mother, Mrs. H.W. Sisemore of Muleshoe; two sons, Monty Wayne of Norman, Okla., and Dustan Lee of Hale Center; four daughters, Karen Maylene Quintero of Plainview, Kristi Darlene Sisemore and Brandy Lea Rea Sisemore, both of Hale Center, and Linda Susan Thorsteburg of Norman, Okla.; four brothers, William of

Plainview, Bobby of Kress, Tommy of Muleshoe and Gene of Hale Center; three sisters, Rachel Olivia Pruett of Plainview, Mary June Stalcup of Coleman and Frances Stalcup of Lake Brownwood; and six grandchildren.

### Betty June Cooper Local Woman's Mother Dies

Services for Betty June Cooper, 61, of Lubbock were held at 10 a.m. Monday, July 21 in Sanders Memorial Chapel with the Rev. Tod Dotts of St. John's United Methodist Church, officiating.

Interment was in the City of Lubbock Cemetery under the direction of Sanders Funeral Home. Mrs. Cooper died at 4:30 a.m. Saturday at her residence following a lengthy illness.

Born in Vernon, she moved to Lubbock from Corpus Christi in 1946. She married Jack Cooper Aug. 28, 1946, in Robstown. She was a member of St. John's United Methodist Church.

Survivors include her husband, Jack; three daughters, Jais Cooper of Lubbock, Lori Winkler of Roswell, N.M., and Jeri Chapman of Muleshoe; a sister, Norma Ekstrom of Corpus Christi; three brothers, Leroy Blankenship of Katy, Clifford Blankenship of Humble and Michael Blankenship of Huffman; and four grandchildren.

### Kevin Knapp New Assistant For Sarpalius

Sen. Bill Sarpalius today announced the appointment of Kevin Knapp as his executive administration assistant. Knapp, 27, began work July 8.

"We're extremely pleased to have someone of Kevin's caliber working on our staff," said Sarpalius, D-Canyon. "There's no doubt he's going to do an outstanding job working for the people of the Panhandle and South Plains."

Knapp's duties include operation of the Sarpalius Mobile Office, which travels throughout the 31st Senatorial District to help the senator solicit input on state and regional issues, listen to constituent problems and update people on the latest happenings in state government.

In addition, Knapp will be responsible for the day-to-day operation of Sarpalius' district office in Amarillo, a portion of the senator's legislative agenda and representing Sarpalius at some official functions.

"I'm really looking forward to getting settled in the job and helping the people of this area," Knapp said. "I've lived all my life in Panhandle, so it means more than I can say to be able to work for the people that live here."

Knapp is a native of Amarillo, a 1977 graduate of Caprock High school and a 1982 graduate of West Texas State University, where he received a Bachelor of Arts degree in mass communications.

After finishing college, Knapp

worked one year for Berneta Communications, an Amarillo advertising and public relations firm. Knapp in 1983 was named director of tourism for the Amarillo Chamber of Commerce, a position he retained until coming to work for Sarpalius.

He also spent five seasons performing in "Texas," the musical produced each summer in Palo Duro Canyon State Park. Knapp worked his way up in the production from a back-up singing and dancing role and eventually won the coveted role of Calvin Armstrong.

Knapp and his wife, Angela, have a daughter, Shelby, who is eight weeks old.



KEVIN KNAPP

### West Plains Hospital Report

PATIENTS IN WEST PLAINS  
MEDICAL CENTER

**JULY 18**  
MULESHOE-Ruth Williams, Nelda Mullins, Danny Rodriguez, Michelle Toscano and Clara Weaver. FRIONA-Vivian Snyder. EARTH-Christina Castillo. BOVINA-Elva Teague.

**JULY 19**  
MULESHOE-J.R. Carter, Nelda Mullins and Ruth Williams. TEXICO-Frank Moncayo. FRIONA-Danny Rodriguez.

**JULY 20**  
MULESHOE-J.R. Carter, Ruth Williams, Nelda Mullins and Roy Mosier. FRIONA-Danny Rodriguez and Laura Castandeda. BOVINA-Gregoria Flores.

**JULY 21**  
MULESHOE-J.R. Carter, Ruth Williams and Nelda Mullins. FRIONA-Danny Rodriguez and Laura Castandeda. BOVINA-Gregoria Flores. MULESHOE-Roy Mosier.

### Immaculate Conception Catholic Church

Father, Patrick Maher  
Northeast of City

### First United Methodist Church

507 W. 2nd Muleshoe  
Bill Kent, Pastor

### El Divino Salvador Methodist Church

5th and Ave. D.  
Jose M. Fernandez, Pastor

### First Baptist Church

220 West Ave. E.  
Berry Bradley, Pastor

### Emmanuel Baptist Church

Iglesia Bautista Emmanuel  
107 East Third  
Isaías Cardenas, Pastor

### Muleshoe Baptist Church

8th and Ave. G.  
Bob Dodd, Pastor

### Primera Iglesia Bautista

223 E. Ave. E.  
Roy Martinez, Pastor

### Longview Baptist Church

Phone 965-3413  
B.C. Stonecipher, Pastor

### Progress Baptist Church

Progress, Texas  
Paul Bringham, Pastor

### Progress Second Baptist

1st and 3rd Sunday  
Clifford Slay, Pastor

### Richland Hills Baptist Church

17th and West Ave. D.  
Brook Sanders, Pastor

### United Pentacostal Lighthouse Church

207 East Ave. G.  
Rev. J.A. Torres

### Congressman Would Withhold Waste Site Funds

In an effort to delay funding for the nation's first high-level nuclear waste repository, Congressman Larry Combest (R-Texas) appeared before the House Rules Committee today requesting that \$677,649,000 in funding for the site selection be withheld until an independent investigation could be conducted to determine if the Department of Energy has complied with the Nuclear Waste Policy Act of 1982.

The proposed amendment to the Energy and Water Development Appropriations would have delayed funding until: (1) Congress has chosen an independent three-member commission to study and review DOE's actions in the site selection process and (2) the commission has reported to Congress that DOE has acted in complete accordance with the Nuclear Waste Policy Act.

The House Rules Committee did not grant the waiver for the amendment to be introduced

when the U.S. House of Representatives debates the appropriations bill next Tuesday, July 22.

Testifying before the Rules Committee, Congressman Combest stated that complaints continue to be raised concerning DOE's method of site selection. The Department, who has yet to address these questions, must be held accountable for its actions. "The people of West Texas deserve at the very least a full and accurate accounting and I am determined to make sure they receive it," Combest said.

"The question of whether politics is dictating DOE's site selection process is a very real concern I share with my

constituents in the 19th District. An independent commission who doesn't answer to the Department, is a viable and reasonable method of determining whether DOE has complied within the law," Combest noted.

"This was one more attempt to make the Department of Energy accountable for their actions. Despite today's ruling by the House Rules Committee," Rep. Combest said, "the people of West Texas and DOE can be sure that I will continue in my pursuit."

The web of our life is of a mingled yarn, good and ill together.  
-Shakespeare.

**Thank You**

Our sincere Thanks to everyone for all the gifts and prayers when little Robert was in the hospital.

The Robert Gardner Family

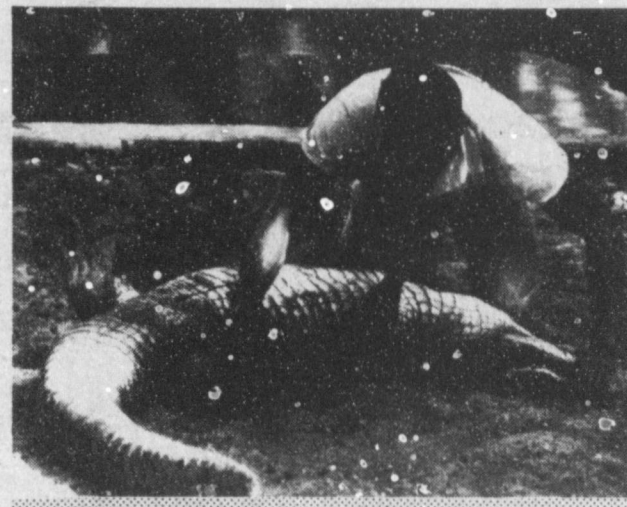

WRESTLING  
WITH  
OUR  
FEARS

Our fears seem as big and as terrible as this alligator sometimes, don't they? Fear about this thing and that can paralyze us and prevent us from doing our daily work.

Many of our fears are real. A great many of our fears, however, are unfounded—a result of thinking and worrying about ourselves. Sir John Denham phrased it this way:

*"My fears are countless and ungrounded,  
Fantastic dreams and melancholy fancies."*

There is only one thing that will dispel fear of this type. We must do something to get out of ourselves. That means: loving and helping others.

The Bible puts it so well in 1 John 4:18: "There is no fear in love; but perfect love casts out fear; because fear hath torment. He that feareth is not made perfect in love."

The Church is God's Agency designed to help you. We invite you to attend this week.

The Church is God's appointed agency in this world for spreading the knowledge of His love for man and His demand for man to respond to that love by loving his neighbor. Without this grounding in the love of God, no government or society or way of life will long prosper and the freedom which we hold so dear will inevitably perish. Therefore, even from a selfish point of view, one should support the Church as the pillar of the welfare of himself and his family. Beyond that, however, every person should uphold and participate in the Church because it tells the truth about man's life, death and destiny, the truth which alone will set him free to live as a child of God.



**Trinity Baptist Church**  
314 E. Ave. B.  
Rev. V.L. 'Buster' Huggins

**Calvary Baptist Church**  
1733 W. Ave. C.  
Rev. Darrel Martin

**Muleshoe Church Of Christ**  
Clovis Hwy.  
David Allessandro, Pastor

**Church Of Christ 16th & Ave. D**  
Sunday - 10:30 a.m.  
Evening - 6:00 p.m.  
Wednesday - 8:00 p.m.

**Circle Back Baptist Church**  
Intersection FM 3397-FM 298  
946-3676  
Ron Linebarger, Pastor

**Spanish Assembly Of God**  
East 6th and Ave. F.  
Luis Campos, Pastor

**St. John Lutheran**  
Sunday School & Bible  
Classes 9:30 a.m.  
Church Services 10:30 a.m.  
Rev. Mac Bearss, Pastor

**New Covenant Church**  
Plainview Hwy.  
Sunday - 10:00 a.m.  
Wednesday - 7:00 p.m.  
Jimmy Lowe, Pastor

**Church Of The Nazarene**  
9th and Ave. G.  
Glen Michael, Pastor

**Jehovah Witness**  
Friona Hwy. Boyd Lowery, Pastor.

**The Community Church**  
Morton Hwy.  
H.D. Hunter, Pastor

**Lariat Church Of Christ**  
Sunday School-10: a.m.  
Worship 11:00 a.m. & 6:00 p.m.  
Wednesday Services-7:00 p.m.  
Sam Billingsley, Minister

**First Assembly Of God**  
Ron Dysart  
9:45 Sunday School  
11:00 Morning Worship  
6:30 Evening Services  
7:30 Mid Week Services  
272-3984

**Primitive Baptist Church**  
621 S. First  
Elder George Johnson, Pastor

**Primitive Baptist Church**  
Corner of Ithaca St. and Fir Ave.  
Elder Glen Williams, Pastor

**Templo Calvario**  
507 S. Main  
Sunday-10:00 a.m.  
Sunday Evening-7:00 p.m.  
Evangelistic Services  
J.L. Soto, Pastor

**St. Matthew Baptist Church**  
Corner of West Boston & West Brich  
M.S. Brown, Pastor



### Congratulations to

Our Winner **Newel Jorgensen**

The sailboat was given away on June 30, 1986 from A&M Farm and Ranch Stores

From Portales, N.M.  
Mr. Jorgensen is now the proud owner of this beautiful "12' Quaker State Sailboat"

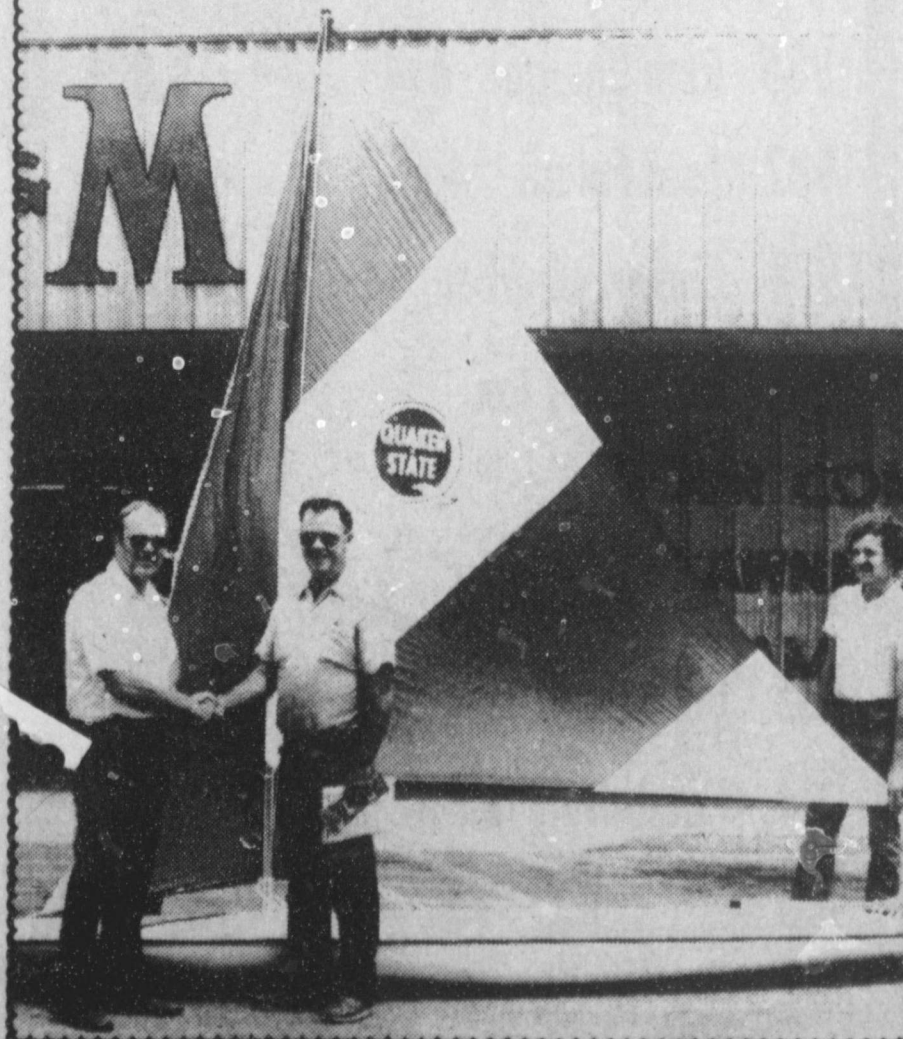

**Pearson Construction**  
272-5244

**Lindsey Jewelry**  
202 Main 272-3355

**Ana's House Of Beauty**  
109 Av. B. 272-4152

**Bruce Inc.**  
272-5114

**Bobo Insurance**  
108 E. Av. C 272-4264

**Del Toro Plumbing**  
516 W. 9th 272-4446

**Wes Tex Feed Yards**  
272-7555

**Bratcher Motor Supply**  
107 E. Ave. D. 272-4288

**Lee's Western Wear**  
1910 W. American Blvd. 272-4663

**Farmer's Spraying Service**  
Lazbuddie 965-2624

**American Valley Inc.**  
Hwy 84 W. 272-4266

**Muleshoe IGA Supermarket**  
402 MAIN 272-4244

**Serv-All Thriftway**  
501 W. American Blvd.

**Western Drug**  
114 Main 272-3106

**Fry & Cox, Inc.**  
401 S. 1st 272-4511

**Dairy Queen**  
1204 W. American Blvd. 272-3412

**Kemp's Discount Furniture**  
414 W. American Blvd

**Irrigation Pumps & Power**  
W. Hwy. 84 272-4483