



Country Club Report

By Claudine Elliott

The Muleshoe Ladies Country Club Association met Wednesday, July 17th for their monthly luncheon and business meeting. Argilee Millen presided over the meeting. She recognized our guests, Alice Liles and Shirley Hicks. Those having birthdays in July are Pat Shafer, Marlene Martin and Marlene St. Clair.

All committees made their reports. Our Hi Plains chairman, Jeanette Precure, reported that five ladies went to Dimmitt on July 10th. Argilee Millen

won low putts in her flight and Jeanette Precure won low net in the Championship Flight. Muleshoe will host the next Hi Plains meeting on August 13th.

Analita Haley reported as Tournament Chairman. She has all committees appointed and all plans complete for our Annual Partnership Scramble on Sept. 5th. All ladies work together to make this day a special one.

Lynn Campbell, our Playday Chairman, gave out awards for the month, June 26th-Best Poker Hand to Ruby Hart, Jeanette Precure and Mary Francis Holt. Those Having water balls were Ruby Hart, Lynn Campbell, Sherri Shipman, and Jo Rempe-July 3rd was beat the Pro Day-those doing just that were Marlene St. Clair, Helen Templeton, Claudine Elliott and Argilee Millen, July 10th-12 best holes-Shirley Hicks.

The ladies divided into teams for their monthly scramble. These scrambles are really enjoyed by all of us-the team winning this month were Cookie Bamert, Dorothy St. Clair, Helen Templeton, Ruby Hart, and Jo Rempe. They really played well as a team and not brag to much.

Lynn Campbell brought in a bird's feather that actually came from a bird that Shirley Hicks hit on one of her shots. That was really a birdie.

Also, we were all happy to have Melzine Elliott out playing again after her recent illness. She's doing great.

Mary Crane and Betty Jo Beaty have been playing some cool morning golf. We are real pleased that Betty Jo is playing now. Another new face was that of Alice Liles. She played in our scramble too.

The ladies enjoyed the four new ceiling fans that we purchased for our dining room. They were greatly appreciated by the club.

Enochs News

by Mrs. J.D. Bayless

Mr. and Mrs. Robert George of Lubbock stopped to visit her parents the E.N. McCall's Friday afternoon on their way to their cabin in the Captain Mountains.

Mrs. Audra Hill and Mrs. Calra Williamson of Lubbock came Thursday to visit their sister, Mrs. Wilma Petree.

The Baptist Revival will be August 4 - 11. Rev. Barry Bradley will be the evangelist and Grady Sorley will lead the music. Every one is invited. The morning service will be at noon following lunch and night services will be a 8:00 p.m.

Mr. and Mrs. J.E. Layton visited her sister, Mrs. Oleta Burris, last weekend their son, Mr. and Mrs. Jarrol Layton, visited her parents last weekend then joined his parents at his aunts, Mrs. Burris, Sunday.

Bro. Mike Heady and wife, Connie, took their children, Travis and Kari, to the Wild Life Refuge July 4th for a picnic and looked at the baby owls and other things.

Kelly Mosser of Slaton, spent the week with his grandparents, the E.N. McCall's. They took him home Saturday and visited their daughter, Mr. and Mrs. Steve Mosser and children.

Mrs. Omas Petree of Level-land spent Sunday night with her sister-in-law, Mrs. Wilma Petree.

Travis Heady went to Camp at Floydada and spent four days, he enjoyed it very much.

Diane and Tom Sulak of Temple visited her parents, Mr. and Mrs. Edward Crume Thursday till Saturday.

Senior Citizens

Twenty-two members and a visitor, Lola Crim, of the Senior Citizens enjoyed the covered dish luncheon Monday, July 22 at the fellowship hall of the Methodist Church. The invocation was given by Rhetta Ship.

Mae Wilterding presided over the business meeting. Minutes of the previous meeting were read and approved. Since there was no business to be taken care of, the birthday song was sung for Mr. Vandiver and Faye Krebbs. Get well cards were signed to be sent to Ray Edwards and Mrs. Leste Howard.

Everyone joined in singing their favorite hymns. The meeting was closed with the singing of "Blest Be The Tie".

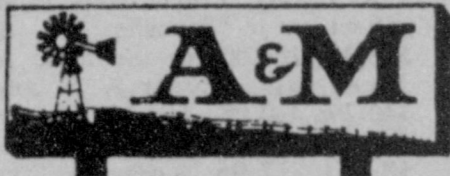

The Tool Box pictured in our Summer Time Savings Circular is not the correct picture. The price is correct. The Tool Box on Sale is 16 1/2" long x 8" deep x 6 1/2" high. It does not have a tote tray. We are sorry for any inconvenience this may have caused you.

Saluting

LEADERS OF TOMMORROW

We Believe Our Youth Of Today Will Provide Effective Leadership Tomorrow



LEADER OF TOMORROW---Our Leaders this week are Megan and Stacy Harlan the twin daughters of Sam and Jean Harlan. They will be in the first grade next year at Dillman Elementary. They have one brother, Barak, who will be in the second grade. The girls are very close and really watch out for each other. They were both good students and were very popular with their classmates. Megan enjoyed art activities, writing the alphabet, and she especially enjoyed Toy Day each Friday. She says she would like to be a "Mommy" when she grows up. At school, Stacy liked learning the alphabet, playing outside and coloring. At home she enjoys the trampoline, playing with Barak's toys and riding bikes with Megan and Barak. She also enjoys playing with their dog, cat and four kittens. We are proud to recognize these young ladies as "Leaders of Tomorrow."

PROUDLY PRESENTED BY:



Abigail Smith Adams is the only woman in the nation's history to be wife of one president and mother of another.

Home Furnishings SIDEWALK

SALE!

A gigantic clean-up on selected merchandise ...towels, sheets, bedspreads, pillows, & more!

Save 20% to 50%!

Select Group Comforters Values \$55.00 \$15⁹⁷	Chintz Throw Pillows 3 For \$12⁰⁰	Cushion Toilet Seats \$7⁹⁷
Tier Curtains By Bombay 20% Off	Select Group Of Panels \$4⁹⁷	Bed Pillows 2 For \$7⁰⁰

Thurs., Fri., & Sat., July 25, 26, 27

Quality is part of the bargain.

ANTHONY'S

321 Main

Mon.-Fri. 8-6 Sat. 8-7

272-3478



Welcome

★ WHIRLPOOL ★ APPLIANCE WEEK ★

Hurry!
Get Our Best Deals on These Fine Appliances!

17.0 Cu. Ft. Refrigerator



Big In Size!
Small In Price!

\$498

Model ET1 'SCXCVR W/Trade

Our Low Prices Can Make Your World a Little Easier!

Whirlpool UNDERCOUNTER DISHWASHER

Heavy Normal Cycle.

\$318

Model DV1098XL

GREAT FEATURES, LOW PRICE!

RCA 19" diagonal

priced & to move!

\$299

W/Trade

Model FJR423W

Whirlpool AUTOMATIC WASHER

Large Capacity Only 24" Wide!

\$348

W/T

Model LA3400XF

EASE YOUR WASH DAY CHORES!

Credit Terms Available!!

Wilson APPLIANCE, INC.

117 MAIN STREET

MULESHOE, TEXAS 79347

PHONE 806/272-5531





MISS LAURIE FAIRLY

Miss Laurie Fairly Wedding Shower Fetes

Miss Laurie Fairly, bride elect of Tyrri Vandiver, was feted with a wedding shower Sunday, July 21 from 2 until 3:30 p.m. in the home of Mrs. Ronnie Dent.

Guests were greeted by Mrs. Butch Vandiver and Mrs. Orran Fairly and registered by Cheryl Fairly, sister in law of the bride elect.

Stacy Vandiver and Danna Rasco served thumbprint cookies, nuts and mints from crystal and brass appointments.

The serving table was enhanced with a hand crocheted runner and accented by a silk floral arrangement with cherry pink candles. The honoree's corsage consisted of tiny pink and white silk rosebuds.

Special guests included: Mrs. Butch Vandiver, mother of the prospective groom; Mrs. Orran Fairly, mother of the bride elect, of Alamogordo, N.M.;

and Mrs. Alex Fairly, sister in law of the bride elect, of Canyon. Eureka cannister vacuum cleaner.

Hostesses for the event included: Mrs. Gordon Wilson, Mrs. Merlyn Neel, Mrs. Joe Embry, Mrs. Frieda Locker, Mrs. Bob Blackwood, Mrs. Gary Dale, Mrs. Gary Cox, Mrs. Gene McGuire, Mrs. J.M. Wagnon, Mrs. Charles Isaac, Mrs. Bill Harmon and Mrs. Mack Hodges.

Also Mrs. James Brown, Mrs. Ben Green, Mrs. Wesley Rasco, Mrs. Joe Rhodes, Mrs. David Sudduth, Mrs. Ronnie Dent, Mrs. Ronnie Holt, Mrs. Tom Flowers and Mrs. Curtis Smith.

We are in favor of a vacation each season of the year.

Journal Files

60 Years Ago

1925
The work on the court house continues to progress. An extra gang of men were put on Tuesday and the concrete work was stated in grand style and will be rushed to completion. The stone work is coming on nicely. This building will be quite an addition to our thriving little city.

50 Years Ago

1935
---TRADES DAY ANNOUNCEMENT---We are introducing a new gasoline into Muleshoe the famous "Road Runner" Octaine Gasoline. Made especially for High Sped Cars at 16 cents per gallon. There is no better Knockless Gasoline on the market today, and the price is no more than ordinary gasoline. We Want You To Try It.

40 Years Ago

1945
SCHOOL LUNCH AGREEMENT CONTINUED ANOTHER YEAR
The community school lunch agreement between the U.S. Department of Agriculture and the State Department of Education has been extended through the next school year, the superintendent of Public Instruction announced.

30 Years Ago

1955
Population of the City of Muleshoe is now estimated at 4,178 by the Chamber of Commerce, which compiled data on the town this week.

Nice new 4 room houses, completely trimmed and finished plumbing fixtures, Bargain at \$1960. New 3 room houses \$1270 and new 12X24, 2 room houses \$545.

20 Years Ago

1965
--SPECIAL--
21 Shrimp Basket
Tarter Sauce, French Fries
Thick Toast
\$1.25
Rich Thick
Malt or Shake

30 cents BILL'S DRIVE IN

10 Years Ago

1975
Mr. and Mrs. Dale Griswold and sons, Steven and Chad returned home Friday from Galveston, where Chad has been back to the Shrine Burn Hospital for a checkup. The doctors were pleased with his progress. Chad no longer has to be wrapped in bandages and no longer has to wear the special shoe.

Muleshoe Girl Wins

Miss National

Personality Title

Tiffany Balderas, daughter of Mr. and Mrs. Billy Balderas, was named "Miss National Personality" overall winner in the Cinderella Pageant held recently in Arlington.

Beauty and personality are the two major events in the Cinderella Pageant. Tiffany was second runner up in the talent competition, second in overall beauty and first in modeling events.

She received one trophy over five feet tall, two trophies over three feet tall and a Medallion.

To be informed, people must first be willing to listen, and respect the opinions of others.

Muleshoe Journal

Established February 23, 1924. Published by Muleshoe Publishing Co., Inc. Every Thursday at 304 W. Second, Box 449, Muleshoe, Texas, 79347. Second Class postage paid at Muleshoe, Texas, 79347.

MEMBER 1985
TEXAS PRESS ASSOCIATION

L.B. Hall-President
James Woods-Vice President
Clea Williams-Secretary
Evelene Harris-Society
Holly Millap-Advertising
Little Nine-Circulation Classified
Sammye Hall-Bookkeeper

SUBSCRIPTIONS:
Muleshoe Journal and Bailey County Journal
Bailey and surrounding counties \$12.95
Muleshoe Journal and Bailey County Journal
elsewhere in Texas \$12.95
Muleshoe Journal and Bailey County Journal
Outside of Texas \$13.95
Yearly by Carrier \$11.50
Advertising rate card on application

Enochs News by Mrs. J.D. Bayless

Bob Newton under went surgery on his ear last Monday at the Methodist Hospital in Lubbock. He is home doing fine.

Wanda, Joe Dale Doak and daughter, Stefanie, of Garland spent Tuesday night til Friday with her parents, Mr. and Mrs. J.D. Bayless.

Mrs. Etta Layton visited her sister, Mrs. Juanita Snow, in Muleshoe Friday.

Edd Autry was admitted to the Littlefield Medical Center last Sunday, July 14th, get well soon Edd.

Mrs. Opal Locker of Littlefield and Mrs. E.N. McCall visited their brother, Mr. and Mrs. Lee Kelly in Plainview last Monday afternoon. Lee has been ill for some time.

Guest in the home of Rev. and Mrs. Mike Heady Monday till Wednesday were her parents, Mr. and Mrs. P.M.

Cardwell of Aledo, Texas.

Scott, Stephanie and Steven Peterson were visitors at the Baptist Church Sunday. They were visiting their grandparents, Mr. and Mrs. Buford Peterson.

Guest in the home of Mr. and Mrs. Guy Sanders Sunday till Friday was a grandson, Micah Wright, from Glendale, Arizona. Other guest Sunday were Guys, sister, Mr. and Mrs. Henry McWilliams, of Amarillo, Texas.

Mr. and Mrs. Dale Nichols visited their son, Mr. and Mrs. Donnie Nichols, in Canyon Sunday.

Mr. and Mrs. Bobbie Adams and his mother, Mrs. Mamie Adams, were in Lubbock Sunday to visit their daughter, Mrs. Linda Logsdon and children, Tannin and Keily, they also visited Mr. and Mrs. John Gunter and Byram, others visiting with them were Mr. and Mrs. Zed Robinson, and daughter, Nelouise, Greg and grandson, Jeromny of Rendo Beach, Calif. Tannin and Keily came home with their grandparents for a visit.

Ask the Land Bank about...

money to buy land
or improve your farm.

Farmers today are looking at ways to increase their productivity...buying or improving land...building or remodeling facilities.

Whatever way you choose to grow, the Federal Land Bank can provide long-term credit to help.

So when you're looking to buy or build, stop in and talk to the long-term farm credit specialist at your Federal Land Bank Association.

Federal Land Bank
Of Muleshoe

THE LAND BANK

316 Main 272-3010

Welcome To Muleshoe



CURTIS & JUANA SHELBURNE, CHRISTOPHER, JEFFERY AND STEPHAN

WELCOME TO MULESHOE---This week we welcome Curtis and Juana Shelburne to Muleshoe. Shelburne comes to Muleshoe from Odessa where he was associated with the Washington Ave. Church of Christ, he is now the minister of the 16th and Ave. D. Church of Christ here in Muleshoe. Curtis and Juana have 3 sons, Christopher 5, Jeffery 3 and Stephan 2. As hobbies Curtis enjoys golf, racket ball and working with stained glass and Juana enjoys reading, golf and also working with stained glass. Shelburne is also the editor of the "Christian Appeal" magazine. A big "Hearty" welcome to Muleshoe is being sent out to Curtis and Juana Shelburne and boys!

Beat the Heat SPECIALS

ALL FLAVORS REG. \$2.09
DORITOS \$1.69
CHIPS EACH

WIRE RIMS, ASST. STYLES
& COLORS- GLASS LENSES
SUNGLASSES
1/2 PRICE
REG. \$3.00

MOVIE & VCR
RENTALS
The Very Best in
Home Video
Entertainment!
ALL YOU NEED
IS YOUR TV!

KRAFT GRAPE JAM OR
GRAPE JELLY 2 LB. JAR 99c

REG/MESQUITE KINGSFORD
CHARCOAL 10 LB. BAG \$2.79

BORDEN'S ASST.
ICE CREAM 1/2 GAL. CTN. \$1.69

REG. 79c LARGE TUBE TOM
PEANUTS 2 3 OZ. TUBES \$1

BORDEN'S CHOCOLATE
MILK QT. CTN. 69c

SHURFINE ALL GRINDS
COFFEE 1 LB. CAN \$1.99

Hot Links
2/99c

COKE-TAB-SPRITE
6-PK COKE 12 OZ. CANS \$1.39

PRICES EFFECTIVE
JULY 25-27, 1985

OPEN 24 HOURS A DAY
GROCERIES-SOFT DRINKS-
SNACKS-HOT COOKED FOODS-
SELF SERVE GAS-MONEY ORDERS
WHILE SUPPLIES LAST

ALLSUP'S
CONVENIENCE STORES

James Crane Tire Co.

322 N. 1st

GOODYEAR

272-4594

Henry Insurance
Agency

272-4581

111 W. Ave B.

Rexall Drug

308 Main

Old Chair - Heater Needs Repair



Some of the Girl Scouts AT Their Swim Party.



Showing the badges they earned!



Work Begins!

Peeling Paint Ruined Walls.

Girl Scout float! Scouting - Around the World. 3rd Place!

JULY, 1985

PROJECT - RENOVATION OF THE GIRL SCOUT HUT.

A new roof has been put on. It looks beautiful!

Needs - yard work etc.

Lonnie Merriott will put in yard for us

Needs - some new sheet rock inside. OR PANELING

new plumbing and pipes

a commode

BRAD a lavatory - would love to have one in a vanity. or build a vanity.

a couch and/or chairs

some long tables to work on and chairs

BRAD a stove refrigerator

good used would be just fine

dishes

cookware

silverware

UTENSILS

to earn cooking badges spc. Ruby Cox

An air conditioner

Wall heaters

wall heaters

Would be tickled with a wash one.

Needs window panes

storm windows

screen doors

Pat Astrom 90 + Leavelle Parker donated carpet

needs carpet through out - Buddy Embry said that he would find good used carpet and put it down free for us.

insulation in the ceiling and in the walls

paint - outside

Need inside paint -

Need Paneling for SE. room.

window shades

and matching curtains

needs electrical work done

a mirror in the bathroom - large

needs tall wooden fence in back - also a fence on one side.

Would be so nice if - later on - could run a concrete slab in back for a patio. Then get a grill that could be kept inside when not in use. it's o.k. to dream...

The girls need Girl Scout Uniforms - they don't have any. Maybe people have some in their closets.

By September, we hope to have completed most of the renovation and we plan a membership drive then - and an Appreciation ceremony

This troop would like to invite Morton, Lfd. etc. over in September

MY WORK SHEET

He could use help, please. We must get grass for it.

Re-locate Bathroom, I hope, I hope! Build a vanity.

Nights CALL Betty Ashford 272-4404

CALL Nelda Merriott 272-4071

if you wish to donate something for the Girl Scout 'Little Hut.'

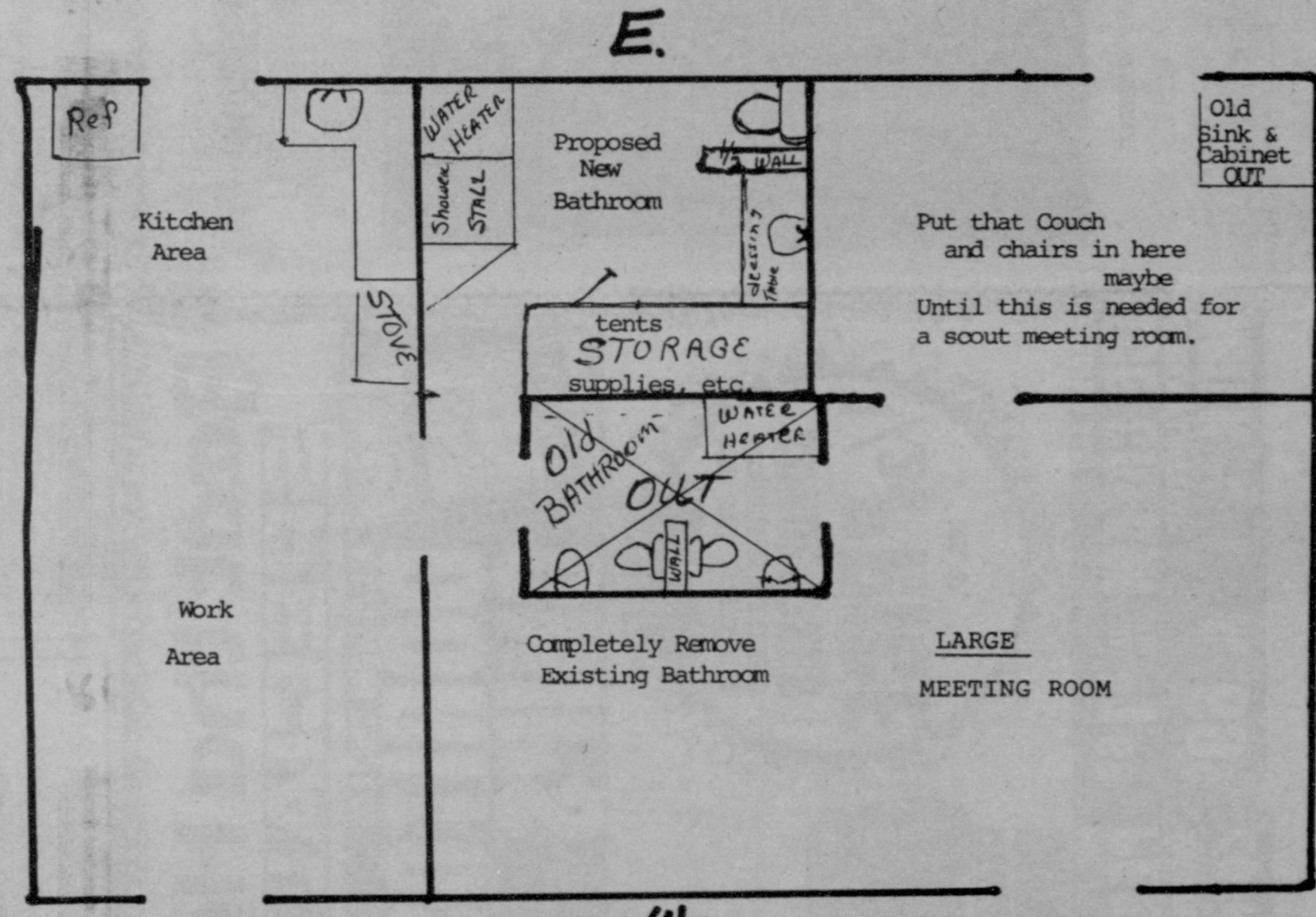

Thank You!

GIRL SCOUT RENOVATION PROJECT July, 1985

Re: Bathroom and Plumbing
 Water pipes are exposed - at top of walls. Remove existing plumbing and re-locate under house - properly insulated. Completely remove existing bathroom - Relocate plumbing to new bathroom - back to back with kitchen (and its water and sewer)
 Plumb the new bathroom for the water heater, commode, lavatory and shower stall. (We will put in shower at future date)
 Build a large storage closet across inside wall of new bathroom. With a door that locks.
 Build a vanity table from the half-wall beside the commode to the storage cabinet wall.
 Put down floor covering - in bathroom.

Sunday, July 14, 1984

Girl Scout Hut Getting Renovation

If you haven't noticed lately -- there's lots of activity going on at the Girl Scout Hut in the 800 block of West Second. After a period of inactivity for a year, the Girl Scouts and Brownies reactivated last fall under the leadership of Betty Ashford and Linda Tucker. Their enrollment has reached 18 and enthusiasm is growing.

A couple of activities recently have included a swimming party, which was well attended, and after deciding to enter a float in the July 4th "Freedom Parade" the Girl Scouts won third place.

However, the main activity is a complete renovation of the Girl Scout Hut. A clean-up campaign has already begun, with mowing, raking, cutting of weeds and brush. A new roof has been installed and volunteer work is now underway, which includes both adult volunteers and Girl Scouts.

Saturday morning, a work day was held, with the painting of the outside of the building to be done with paint contributed by Fry and Cox, Inc.

Friday morning, during a meeting of the Kiwanis Club, with Nelda Merriott, coordinator of the renovation of the Girl Scout Hut, as speaker, Ben Green contributed a used refrigerator and R.A. Bradley contributed a cook stove for the Girl Scouts.

Other items needed by the Girl Scouts include dishes, cookware, tableware, linens and other items. They need plumbing fixtures, insulation, screen doors, storm windows and volunteers for plumbing and carpentry work. A fence is needed, along with long tables and chairs.

Volunteers hope to complete the major part of the renovation during this summer, and a membership drive is planned for September. Girl Scouts are

Cont. Page 6, Col. 3

Girl Scouts

Thursday, July 18, 1985

Letter To The Editor

Scouts...

Cont. From Page 1

discussing inviting nearby Scout groups to Muleshoe for a meeting as soon as the work is completed as they are becoming very excited about 'showing off' the new Girl Scout Hut.

Mrs. Merriott said, "We really appreciate those persons who have volunteered work or supplies to help the Girl Scouts and Brownies, and we know there are others just as willing to help."

May I please make a Correction and an Apology? The refrigerator was donated to the Girl Scouts by Eddie Barron at the Kiwanis meeting Friday morning - and not Ben Green, as I previously reported. My apology, Eddie. I'm supposed to know both of you - and realized my mistake after I saw it in print. Special thanks to you and all of the Kiwanis for your consideration and concern for the Girl Scouts.
NELDA MERRIOTT

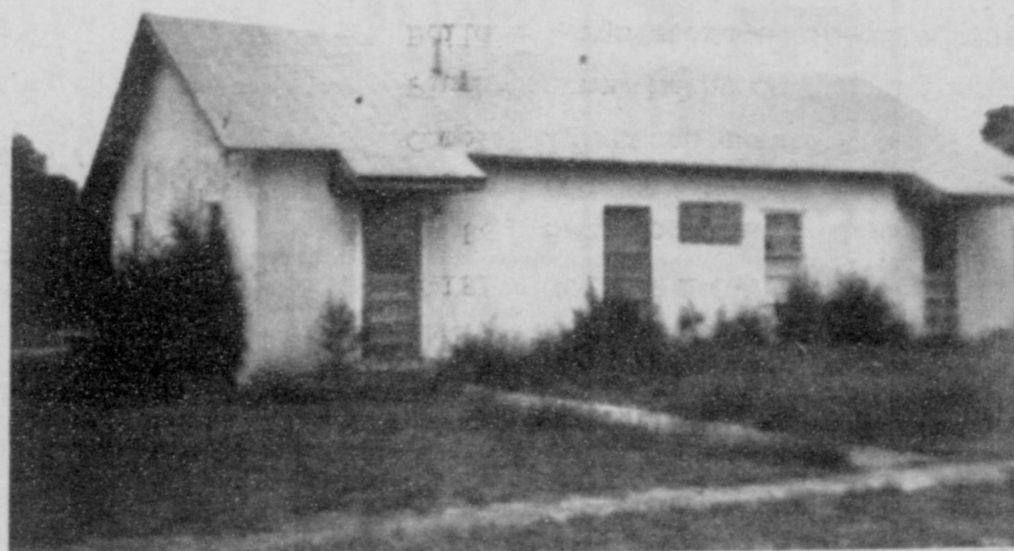

Before!

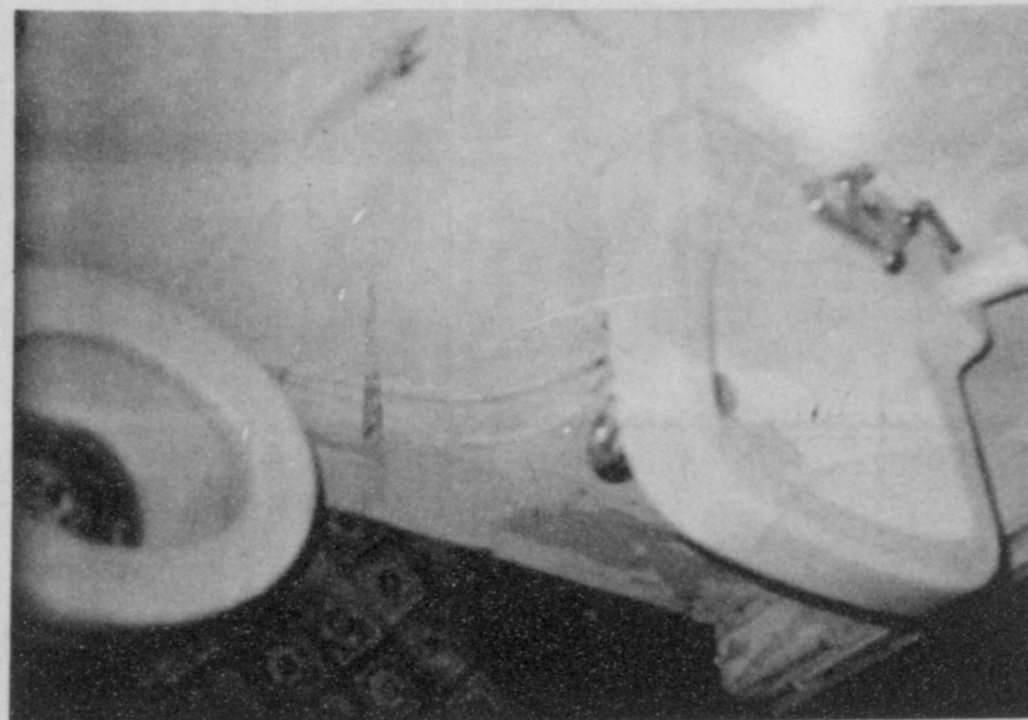

Inoperative commode SAD SHAPE

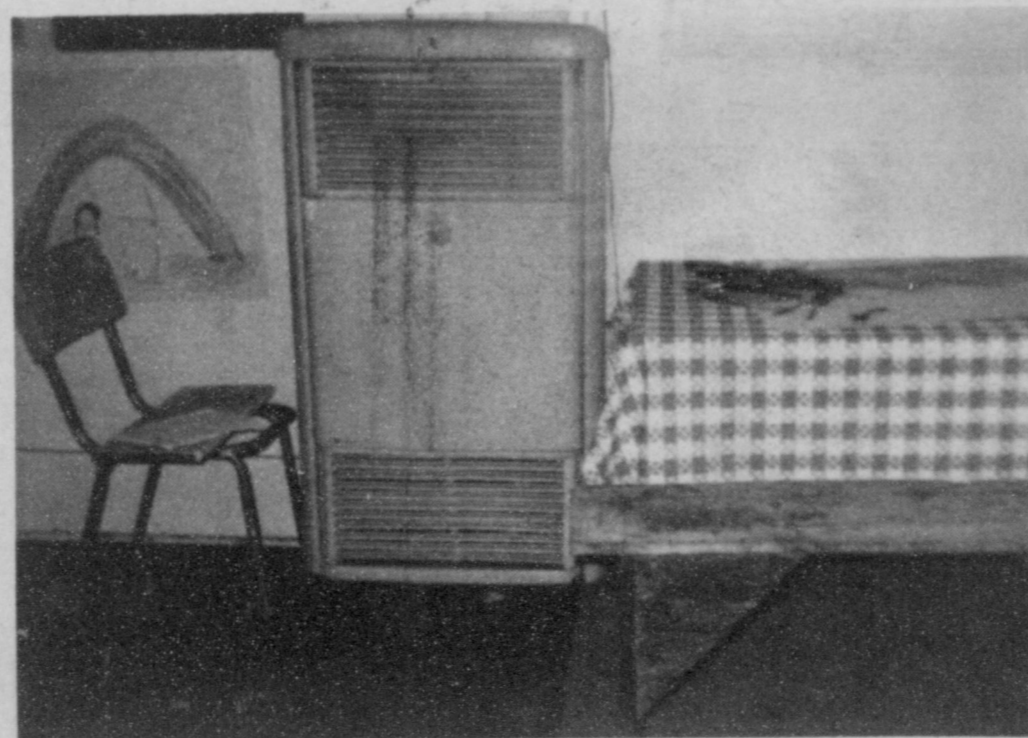

Kitchen table & Wooden bench Old chair - Heater Needs Repair



BROKEN Panes & Needs Paint

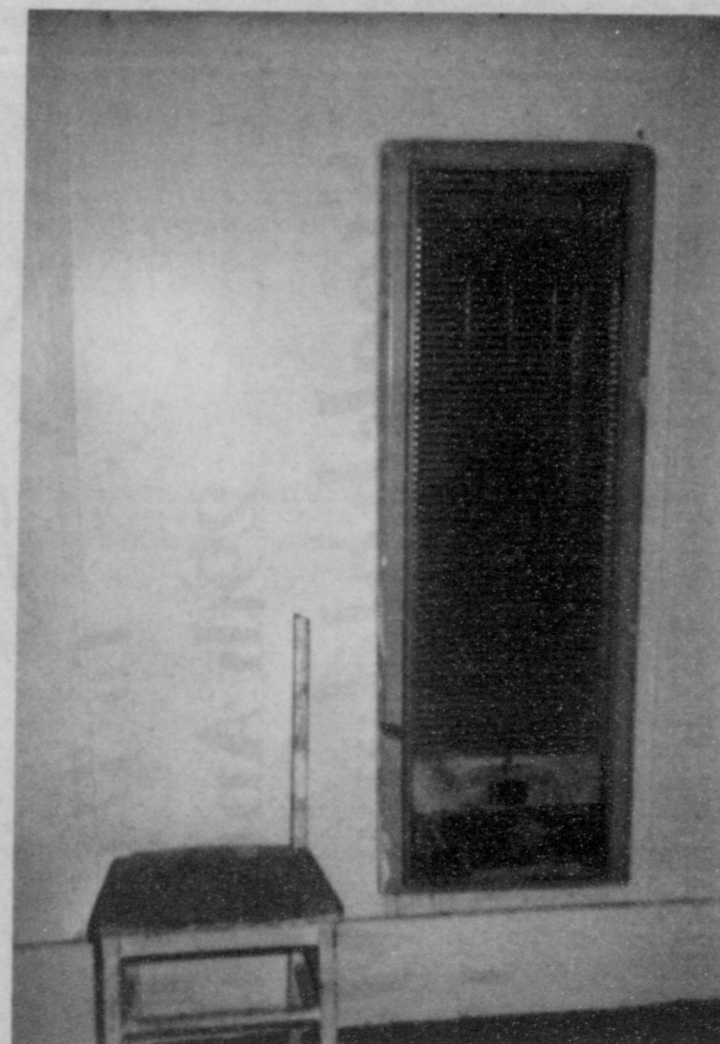

Wall Heater Needs Repair - Chair?



SAGGING Ceiling Needs Cabinet doors on bottom.



Old carpet partially Removed - peeling Paint. Old furniture

This CORNER has to go! Mildewed WALLS Pipes ON WALL!





MAINES BROTHERS BAND--Saturday night, the Maines Brothers Band of Lubbock, will make their second appearance this year in Muleshoe. The show and dance will be at the Bailey County Civic Center, sponsored by KMUL. In April, the band proved to be so popular here, they have been booked back into Muleshoe by popular demand.

Maines Brothers Band Will Be Here

In April, the Maines Brothers Band made their first appearance in Muleshoe for a "Flatland Fling." This proved so popular, that this Saturday night, the Maines Brother Band

Banks...

Cont. from Page 1

deposits at the end of June this year as being \$16,055,170.78, down by \$1,733,747.02 from the figures shown at \$17,788,917.80 for the same time last year. Loans at the bank decreased by almost \$2 million during the past year. Loans were \$10,961,726.27 at the end of June last year, and were \$9,079,681.80 to close out June this year, for a difference of \$1,882,044.47.

First National Bank of Sudan shows deposits of \$9,597,009.81 to close out June this year, an increase of \$842,764.73 over the \$8,754,245.08 at the same time last year.

Loans at First National at Sudan show a slight decrease during the past year, with \$3,825,497.04 being on loan at the end of June this year, compared to the \$3,899,974.19 at the same time last year, for a decrease in loans of \$74,477.15 during the year.

will appear again in Muleshoe, sponsored by KMUL.

They will begin at 9 p.m. at the Bailey County Civic Center, which will give the arena area time to "cool off" some before they start playing their many and varied favorites with local people.

Billed as "family-oriented" entertainment, the Maines Brothers Band tickets will cost \$7 for anyone above the age of 12; \$3 for those youngsters between the ages of 7-12 and children six and under will be admitted free.

Some of the music you will hear will include "Everybody

Let not the sun go down upon your wrath

-Ephesians 4:26.

**For All Your
Local News Or Club
Activities Call
272-4536
Or Come By
The Journal Office**

Needs Love On Saturday Night," which recently made the national charts and national recognition for the Lubbock-based band. Others will be "Crazy Wind;" "Amarillo Highway;" "I'll Come Around;" "Louisiana Anna;" "Little Broken Pieces;" and "You Are A Miracle."

Persons attending the "Flatland Fling" on Saturday night may sit in the stands and enjoy the music from the bleachers; or, if you are in a mood to dance, sit at one of the tables on the arena floor.

Furrow...

Cont. from Page 1

reducing costs. In tests, the cost savings would be \$5.93 per acre at \$2.50 per acre-inch of irrigation, or \$12.86 per acre at \$5 per acre-inch of water not pumped.

Add to these savings the increased yields which can be realized by having stored soil moisture available to the crop, and the benefits of furrow diking can be substantial. Net benefits of furrow diking in the Texas High Plains tests averaged \$21.49 and \$81 per acre for grain sorghum held at a long-term price of \$5.43 per cwt.

Rotary...

Cont. from Page 1

eat more high fiber foods; include foods rich in vitamins A and C in your daily diet; include cruciferous vegetables, such as cabbage, broccoli, Brussels sprouts, kohlrabi and califlower, in your diet; eat moderately of salt-cured smoked and nitrated cured foods and keep alcohol consumption moderate, if you do drink.

Miss Costello strongly urged people who have cancer in their family to contact the American Cancer Society, to seek the help that is available at no charge, to them, regardless of financial status, race, or ethnics.

Buck Campbell was in charge of the program for Tuesday.

Guests at the meeting included Charles Aycock, Marcum Woodall, Mrs. Annette Bonds, Jimmy Nail and Bill Shannon.

New members installed were Dick Chitwood, Vic Coker, Curtis Shelburne and Todd Ellis.

Items discussed were the upcoming Civic Club golf tournament; the renovation of the Girl Scout Little Hut; the upcoming County Fair and Mule Days.

Highway...

Cont. from Page 1

the repaving of Kakawate and eventually the trade.

"Kakawate Road, which links U.S. 70 to Texas Farm-To-Market Road 1760, is heavily traveled because of its shorter link to Lubbock than the route through Clovis and Farwell, Texas.

"It's always best if the State has responsibility of the roads with a lot of traffic and leave the roads with less traffic to the counties," said Sosimo Padilla, chairman of the Highway Commission.

"Padilla, Lee and State Highway Department Administrator Larry Larranga were in Portales on July 8 to accept the resolution but the trade wasn't official until the board approved the transaction today.

"The previous county commission offered to give the highway department \$625,000 as well as assuming maintenance of State Roads 440 and 86 for the state's acceptance of Kakawate in May, 1984. But the highway commission refused the trade until the county brought Kakawate up to certain standards."

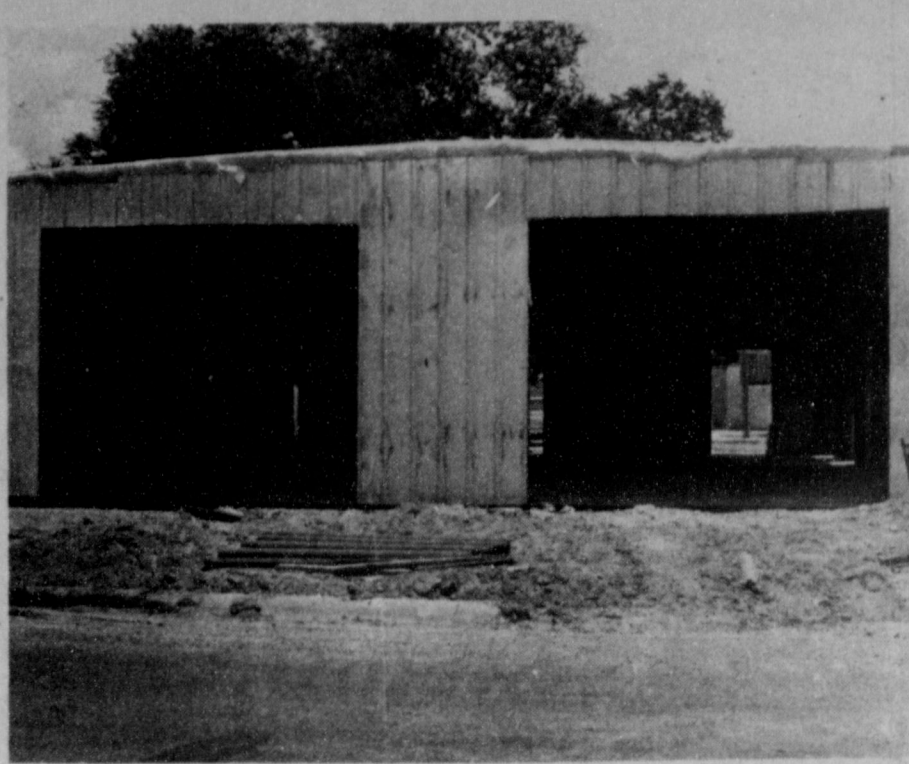

AMBULANCE BUILDING GOING UP--Taking advantage of the dry, hot days, workers are going right up with the building to house the West Plains Ambulance Service, located on the west side of the hospital on Second Street. The building is expected to be ready to occupy in the near future.

Director Quits; Needs More Time

Dr. Emmie Craddock, chairman of the Texas 1986 Sesquicentennial Commission, announced today that she has accepted with regret the resignation of Randy M. Lee, executive director of the Commission since its inception in 1979.

Lee, whose resignation is effective October 31, 1985, expressed the need to devote more time to personal business and family interests.

"It has been a sincere personal privilege to have participated in this once-in-a-lifetime opportunity and to have had the support and cooperation of tens of thousands of activists and planners of the Texas Sesquicentennial, our state's greatest event," said Lee in a statement to Craddock. "I thank you, the members of the Commission, and the leadership of this state

for having the confidence in me to develop and implement this important program."

"It is with greatest regret that I accept the resignation of Mr. Lee," said Craddock. "Under his guidance, the groundwork has been laid for a celebration that will be truly for all Texans. We all owe a great debt of gratitude to Randy for the dedication, enthusiasm and spirit he has shown in the planning of this great event."

MEESE ON RULING

Attorney General Edwin Meese, calling recent Supreme Court rulings on church-state issues "a bit bizarre," accused the justices of making public policy rather than interpreting the Constitution.

MULESHOE TRADE CENTER

*New Furniture Too Expensive?
See John For Good Used Furniture.*

130 Main

272-4906

**WE'VE GOT
THE BEST DEALS**

Plus

9.9% A.P.R. *

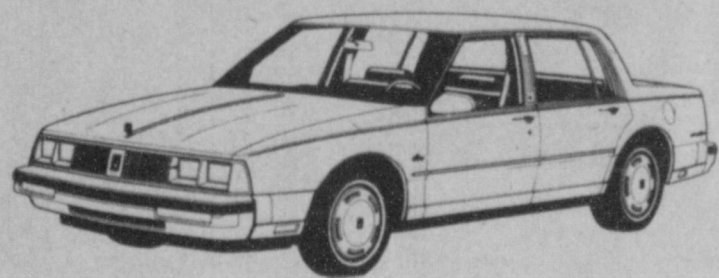

1985 98 REGENCY BROUGHAM SEDANS

Stock #30426
MSRP \$19,538.....**Sale \$17,445**

Tan with red vinyl top with red leather interior

Stock #30429
MSRP \$19,419.....**Sale \$17,345**

Silver with white vinyl top with red leather interior

1985 ELECTRA PARK AVENUE SEDANS

Stock#40335
MSRP\$18,851.....**Sale \$16,815**

Solid tan with tan cloth interior

Stock #40337
MSRP \$18,606.....**Sale \$16,600**

Solid white with red cloth interior

Stock #40340
MSRP \$18,851.....**Sale \$16,815**

Brown with med. brown top with beige cloth interior

Deadline July 31, 1985

* Dealers Contribution May Affect Final Negotiable Price Of Vehicle.

Olds-Buick-Pontiac-GMC-Chevrolet

Robert D. Green, Inc.

806/272-4588

505/762-2772

2400 W. American Blvd.
- Muleshoe

GM QUALITY SERVICE PARTS
GENERAL MOTORS PARTS DIVISION



**Farmers Co-Op
Elevator
Stockholders**

You Are Invited

To The

29th Annual

Stockholders Meeting

Friday, July 26, 1985

7:00 p.m.

Muleshoe High School Cafeteria

There Will Be Election Of Officers

And A Meal Catered By

Dannys' Catering

Be Sure To Mark
Your Calenders And
We'll See You There!

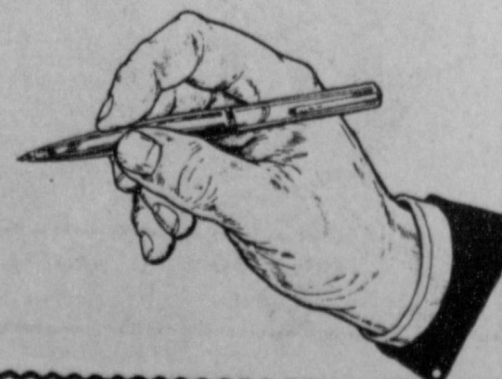



THREE RECEIVE MINOR INJURIES--"Fantastic defensive driving," is how injuries were very minor to the three occupants of the car on the left, according to the Muleshoe City Police. J.E. McVicker, right, is said to have exhibited 'great defensive driving' to avoid broadsiding the small car. "He deserves a lot of credit," said the officers who checked the accident Monday morning.

Odessa Man Is Sentenced After Trial

On May 18, 1984, three members of a Canyon family were killed in an accident near Odessa, resulting in involuntary charges being filed against an Odessa man. Killed in the accident were Wesley Durr, 26, the husband of the former Laverne Carpenter of Muleshoe; and two of their three children, five week old Cody and three year old Erica.

Durr died at the scene of the accident and the two children died at Odessa Medical Center soon after the accident. Mrs. Durr and another daughter were critically injured in the same accident.

Mrs. Durr is the daughter of former Muleshoe resident, Jimmie Carpenter, and Betty Carpenter, who still resides in Muleshoe.

This week, a trial was held in Odessa for the man accused of being the driver of the vehicle that collided with the Durr vehicle and another vehicle.

The following story appeared in the Friday, July 19, edition of the Lubbock Avalanche-Journal:

"ODESSA (Special) - Frank Fierro, 36, of Odessa has been assessed a 10-year prison term after being convicted of involuntary manslaughter in a 1984 traffic accident in which three Canyon residents were killed.

"Ector County Assistant District Attorney Preston Stevens said the jury deliberated about 25 minutes before rendering the guilty verdict and approximately two and one half hours before returning the punishment during deliberations Wednesday afternoon.

"Fierro, who was released on \$5,000 appeal bond, was the driver of a vehicle that collided with two other vehicles May 18, 1984 on Interstate 20 near FM 1936, just west of Odessa.

"Killed in the accident were Wesley Durr, 26, and his two children, 5-week-old Cody and 3-year-old Erica. The father died at the scene, and the two children died soon after the accident at Odessa Medical Center Hospital.

"Stevens said testimony from a Department of Public Safety trooper indicated Fierro was intoxicated at the time of the accident. Stevens said the defense argued that Fierro was not driving the vehicle, but that another man was driving when the accident occurred.

"Stevens said he could not recall a similar lengthy prison term assessed previously in the county for a similar involuntary manslaughter conviction. "The facts in the case certainly warranted the 10-year sentence," Stevens said."

Johnny Rodriguez
Sat. - July 27
2 Big Shows
Cowboy Country Club
2011 E. 5th Plainview
293-5994
Advance Tickets At club

City Police Report

Activity reported by the Muleshoe City Police Department during the past week have included, six persons questioned after being found in the Country Club swimming pool at night. The six were released following questioning by a city police officer.

Two accidents have happened during the past week, both in the 2000 Block of West American Blvd. The first accident on July 17 produced no injuries, while three persons were taken to West Plains Medical Center by ambulance on July 22 for treatment of very minor injuries.

On July 17 and on July 21, individuals were arrested on 'bad check' warrants. One paid the check in the amount of \$29.37, as well as a \$65 fine; while the second individual paid \$25 for the check along with a \$65 fine.

On July 20, Ince Oil Co. reported criminal mischief-damage to a vehicle side mirror and on the same date, G. Arnn reported the loss of tools from a tool box in his pickup, amounting to \$220.

Muleshoe Schools reported the loss of an amplifier and three telephones from the press box at the football field, valued at \$375 and on July 22, the City of Muleshoe reported the loss of two sprinklers, valued at \$50, from the east city park.

WASHINGTON NOTES

STALEMATE OVER
The United States and China have ended their 14-month stalemate over a nuclear cooperation agreement, and officials of both countries say the accord may be ready for signing when Chinese President Li Xiannian visits Washington later this month.

WARNING & SNUFF
Legislation to require cancer warning labels on chewing tobacco and snuff was introduced in the House recently by a congressman who said the danger of smokeless tobacco is clear, but the lack of warning is leading to an alarming rise in its use.

TEXTILE ADS

Comedian Bob Hope, actresses Diahann Carroll and Cathy Lee Crosby and former football great O.J. Simpson will participate in an \$11 million advertising campaign to urge Americans to buy American-made textile and apparel products, officials said recently.

Seven more blacks killed in S. Africa.

JULY Clearance Sale! Continues
With Further Reductions
Starts Thurs. July 25, 9 a.m.
Special Group Men's Sports Coats
Men's Dress Shirts
Special Group Men's Dress Pants
Men's Sport Shirts
Men's Casual Jeans
Men's Shorts & Swim Suits
Special Group Men's Suits
Men's Casual Pants
1/2 Price or Less
Many Items Reduced To Clear!!
Albertsons Shop For Men
228 Main 272-3000

Sheriff's Office Report

Five arrests for driving while intoxicated have been recorded in the jail book at the Bailey County Sheriff's office during the past two weeks.

Booked into jail, and later released on bonds include Joe Luis Flores, Greg Hernandez, Aureliano Gonzalez, Manuel Flores Jr. and Jack Tillem. Each was released after being charged with driving while intoxicated.

Other arrests included one released on a \$500 bond after being charged with theft; two charges of assault, with the subject released on \$400 bond; one released on a \$1,000 bond after being charged with resisting arrest; one individual arrested on two warrants; and six persons jailed on charges of public intoxication.

Report Of Condition Muleshoe State Bank

CONSOLIDATED REPORT OF CONDITION (Including Domestic and Foreign Subsidiaries)
(Dollar Amounts in Thousands)

LEGAL TITLE OF BANK Muleshoe State Bank Drawer K Muleshoe, Texas 79347	CITY Muleshoe	COUNTY Bailey	STATE Texas	ZIP CODE 79347	STATE BANK NO 1631-21	FEDERAL RESERVE DISTRICT NO 11 13 16793	CLOSE OF BUSINESS DATE 6-28-85
					Bil	Mill	Thou
ASSETS							
1. Cash and balances due from depository institutions							
a. Noninterest-bearing balances and currency and coin							
b. Interest-bearing balances							
2. Securities							
3. Federal funds sold and securities purchased under agreements to resell in domestic offices of the bank and of its Edge and Agreement subsidiaries, and in IBFs							
4. Loans and lease financing receivables:							
a. Loans and leases, net of unearned income							
b. LESS: Allowance for loan and lease losses							
c. LESS: Allocated transfer risk reserve							
d. Loans and leases, net of unearned income, allowance, and reserve (item 4.a minus 4.b and 4.c)							
5. Assets held in trading accounts							
6. Premises and fixed assets (including capitalized leases)							
7. Other real estate owned							
8. Investments in unconsolidated subsidiaries and associated companies							
9. Customers' liability to this bank on acceptances outstanding							
10. Intangible assets							
11. Other assets							
12. Total assets (sum of items 1 through 11)							
LIABILITIES							
13. Deposits:							
a. In domestic offices							
(1) Noninterest-bearing							
(2) Interest-bearing							
b. In foreign offices, Edge and Agreement subsidiaries, and IBFs							
(1) Noninterest-bearing							
(2) Interest-bearing							
14. Federal funds purchased and securities sold under agreements to repurchase in domestic offices of the bank and of its Edge and Agreement subsidiaries, and in IBFs							
15. Demand notes issued to the U.S. Treasury							
16. Other borrowed money							
17. Mortgage indebtedness and obligations under capitalized leases							
18. Bank's liability on acceptances executed and outstanding							
19. Notes and debentures subordinated to deposits							
20. Other liabilities							
21. Total liabilities (sum of items 13 through 20)							
22. Limited-life preferred stock							
EQUITY CAPITAL							
23. Perpetual preferred stock							
24. Common stock							
25. Surplus							
26. Undivided profits and capital reserves							
27. Cumulative foreign currency translation adjustments							
28. Total equity capital (sum of items 23 through 27)							
29. Total liabilities, limited-life preferred stock, and equity capital (sum of items 21, 22, and 28)							

NOTE: This report must be signed by an authorized officer(s) and attested by not less than three directors other than the officer(s) signing the report.

I, We, the undersigned officer(s), do hereby declare that this Report of Condition has been prepared in conformance with official instructions and is true to the best of my knowledge and belief.

SIGNATURE OF OFFICER(S) AUTHORIZED TO SIGN REPORT: Kay Mardis, Cashier
DATE SIGNED: 7-10-85
NAME AND TITLE OF OFFICER(S) AUTHORIZED TO SIGN REPORT: Kay Mardis, Cashier
AREA CODE PHONE NO: 806 272 4561

We, the undersigned directors, attest the correctness of this Report of Condition and declare that it has been examined by us and to the best of our knowledge and belief has been prepared in conformance with official instructions and is true and correct.

SIGNATURE OF DIRECTOR: [Signatures]
Sworn to and subscribed before me this 10th day of July 19 85
I hereby certify that I am not an officer or director of this bank
commission expires 3-18-86

Notary Public: [Signature]

19 WALLET SIZE COLOR PHOTOS
WE USE KODAK PAPER
99¢
No limit on this offer

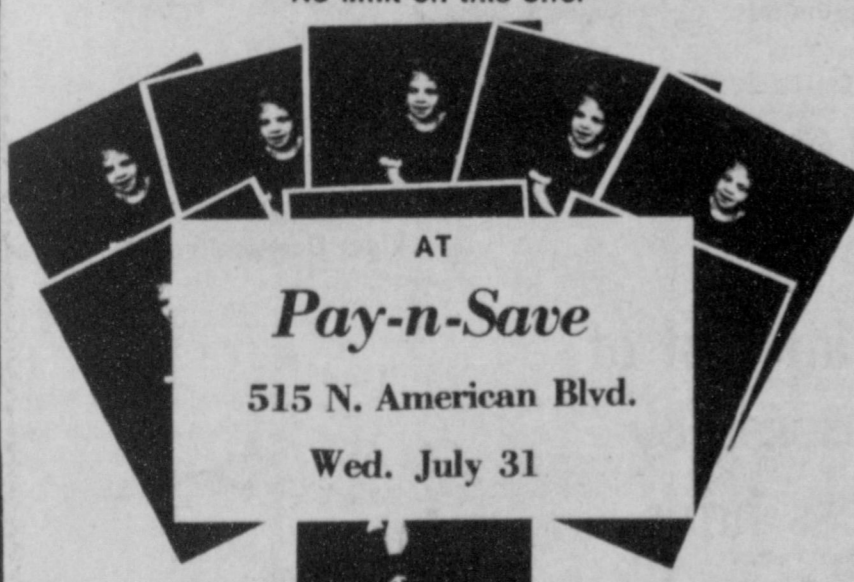

AT
Pay-n-Save
515 N. American Blvd.
Wed. July 31

Ask about our FREE 8 x 10 offer



Shugart's inc.

Group charge 99¢ per person per 19 wallets

Kodak paper. For a Good Look at the Times of Your Life. TM

Three Way News

by Mrs. H.W. Garvin

Michelle Lane spent the week end with her sister, the Rodger Hatcher, at Conches Dam.

Mr. and Mrs. George Tyson spent Sunday in Lubbock with their daughter, the Tommy Durhams.

Mrs. Robert Kindel visited her sister in Canyon the past week. Her niece Christie Martin came home with Mrs. Kindel for a visit.

Mrs. W.B. Latimer and Mrs. S.G. Long were in Clovis Friday shopping.

Mr. and Mrs. George Tyson were in Portales Saturday evening shopping.

Mr. and Mrs. Ed Blankenship from Seymour spent Monday night with the Adolph Wittners.

Mr. and Mrs. Joe Sowder and Mike, Mr. and Mrs. Bill Dupler and Eugena and Mrs. Minnie Dupler attended the annual Sowder family reunion in Muleshoe Sunday.

Mrs. Mery Simpson and Mrs. Sammy Simpson visited relatives in Lubbock Saturday.

Mr. and Mrs. S.G. Long visited his aunt Mrs. H.W.

West Plains Hospital Report

PATIENTS IN WEST PLAINS MEDICAL CENTER, INC.

July 19
Juan Gonzales, Almata McGuire, Elmo Owen, Lupe Olivarez, Francisca Caamal, John Copley and Nancy Kidd all from Muleshoe; from Dimmitt, Moises Rodriguez; from Friona, Minnie Perez; from Goodland, John Sowder and from Texico, N.M., Christie Edwards.

July 20
From Muleshoe, L.H. Lewis, Andrea Paeze, Rotha Williams, Juan Gonzales, Sheila Black, Lupe Olivares, Francisca Caamal, John Copley, Celso Gonzales and Almata McGuire. From Dimmitt, Moises Rodriguez.

July 21
From Muleshoe, L.H. Lewis, Andrea Paeze, Rotha Williams, Juan Gonzales, Sheila Black, Lupe Olivares, Francisca Caamal and John Copley; from Dimmitt, Moises Rodriguez and from Earth, Boyd Lowery.

July 22
From Muleshoe, L.H. Lewis, Andrea Paeze, Rotha Williams, Juan Gonzales, Sheila Black, Lupe Olivares, Francisca Caamal and John Copley; from Dimmitt, Moises Rodriguez and from Earth, Boyd Lowery.

PUBLIC NOTICE

General Telephone Company of the Southwest, in accordance with the Rules of the Public Utility Commission of Texas, hereby gives notice that a Private Coin Service Tariff has been filed with the Public Utility Commission of Texas.

Under the proposed tariff, Private Coin Service would be offered for use with a customer-provided, instrument-implemented coin telephone at the request of the customer. The new service is scheduled to become effective on November 16, 1985, or upon approval by the Public Utility Commission of Texas.

The matter has been assigned to Docket No. 6309.

Persons who wish to intervene or otherwise participate in these proceedings should notify the Commission as soon as possible. A request to intervene, participate, or for further information, should be mailed to the Public Utility Commission of Texas, 7800 Shoal Creek Boulevard, Suite 400N, Austin, Texas 78757.

Further information may also be obtained by calling the Public Utility Commission Consumer Affairs Division at (512) 458-0223 or (512) 458-0227, or (512) 458-0221 teletypewriter for the deaf.

General Telephone

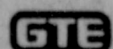

Garvin Saturday evening.

The Bud Huff home was the scene of a musical and mexican supper Friday night. Those attending were Mr. and Mrs. Jack Lane, Rev. and Mrs. John Cockrell and children, Mr. and Mrs. Jack Robinson and children, Mr. and Mrs. Steve Darnell and Mr. and Mrs. Paul Huff and children.

Mr. and Mrs. Adolph Wittner went to Lubbock Saturday after her father Mr. B.J. Emerson who had spent several days with his daughter Mr. and Mrs. Roland Nitcher.

Visiting in the Rayford Masten home the past week were Mr. and Mrs. Billy Sekero and daughter from Arere Ill. and Mr. Lamar Pollard and Brian from Whitherrell.

Mr. and Mrs. C.W. Hinds from Seminole and Mrs. Merlin Roberts visited their mother Mrs. Bulah Toombs Friday evening.

Mrs. W.L. Welch was in Lubbock Wednesday on business.

Mr. and Mrs. Gib Dupler from San Antonio spent Sunday night with the Bill Duplers.



WHO KNOWS

1. What is the shape of an obelisk?
2. What year did the first ship pass through the Panama Canal?
3. Which states are included in what was known as the "Oregon Territory"?
4. When did the U.S. postal service begin?
5. Name the capital of Vermont.

Answers to Who Knows

1. A pointed pillar.
2. In 1914.
3. Oregon, Washington, Idaho and parts of Montana and Wyoming.
4. July 26, 1775.
5. Montpelier.

Steer Is Not All Saleable, Says Agent

Why does a producer receive only \$65 per hundredweight for a steer when the consumer pays \$2.99 a pound for sirloin steak at the store?

It's due largely to the fact that only a part of the steer ends up as saleable beef, says Spencer Tanksley, county agent with the Texas Agricultural Extension Service, The Texas A&M University System.

Marketing of livestock requires a change of measurement, a change of form, a substantial decrease in weight, and a high degree of perishability, he says.

Let's start with a 1,000-pound Choice steer. When slaughtered, it yields about a 600-pound carcass. The remaining 40 percent is killing loss, by-products, hide and offal.

A food retailer purchasing the 600-pound carcass also loses weight when he breaks the carcass into various retail cuts. About one quarter of the carcass can be cut into steaks, one quarter into roasts, another quarter into miscellaneous cuts

such as hamburger and stew meat, and the remainder is waste-cutting loss, shrinkage, bones and fat trimmings. That leaves only about 450 pounds of saleable retail beef cuts from the original 1,000-pound steer.

The retailer must then price individual cuts in line with their demand. These separate cut pieces, weighted by their proportion to the carcass, provide the composite average retail price.

Please call Energas Company 48 hours before you dig in streets, alleys or easements.

Energas Company will mark the location of underground pipelines with yellow-topped stakes, yellow flags or yellow spray paint.

There is no charge for this service.

ENERGAS

Wilson
Appliances 272-5531

117 Main

VIDEO RENTAL

Tape Rental	Disc Rental
Tape player with 2 movies	Disc player with 3 movies
\$10.99	\$10.99
Sat.-Mon. \$13.99	Week end Sat.-Mon. \$12.99

Immaculate Conception Catholic Church

Father Patrick Maher Northeast of City in Morrison Addition

First United Methodist Church

507 W. 2nd, Muleshoe Bill Kent, Pastor

El Divino Salvador Methodist Church

5th And Ave. D. Jose M. Fernandez, Pastor

First Baptist Church

220 West Ave. E. Berry Bradley, Pastor

Emmanuel Baptist Church

Iglesia Bautista Emmanuel 107 East Third Isaia Cardenas, Pastor

Muleshoe Baptist Church

8th And Ave. G. Bob Dodd, Pastor

Primera Iglesia

East Third And Ave. E. Roy Martinez, Pastor

Longview Baptist Church

Phone 965-3413 B.C. Stonecipher, Pastor

Progress Baptist Church

Progress, Texas Paul Brigham, Pastor

Progress Second Baptist Church

1st And 3rd Sunday Clifford Slay, Pastor

Richland Hills Baptist Church

17th And West Ave. D. Brock Sanders, Pastor

Circle Back Baptist Church

Intersection FM 3397-FM 298 946-3676 Ron Linebarger, Pastor

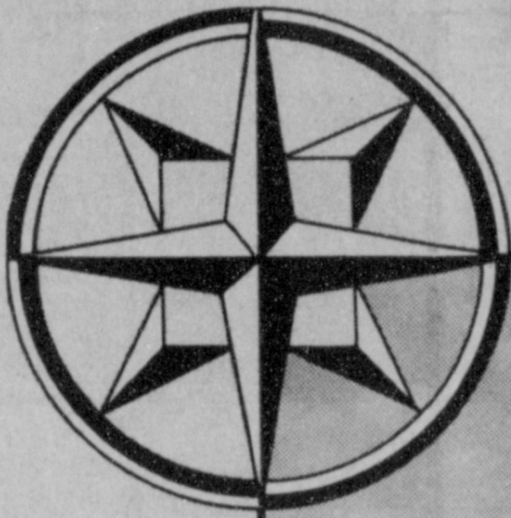

Which way?

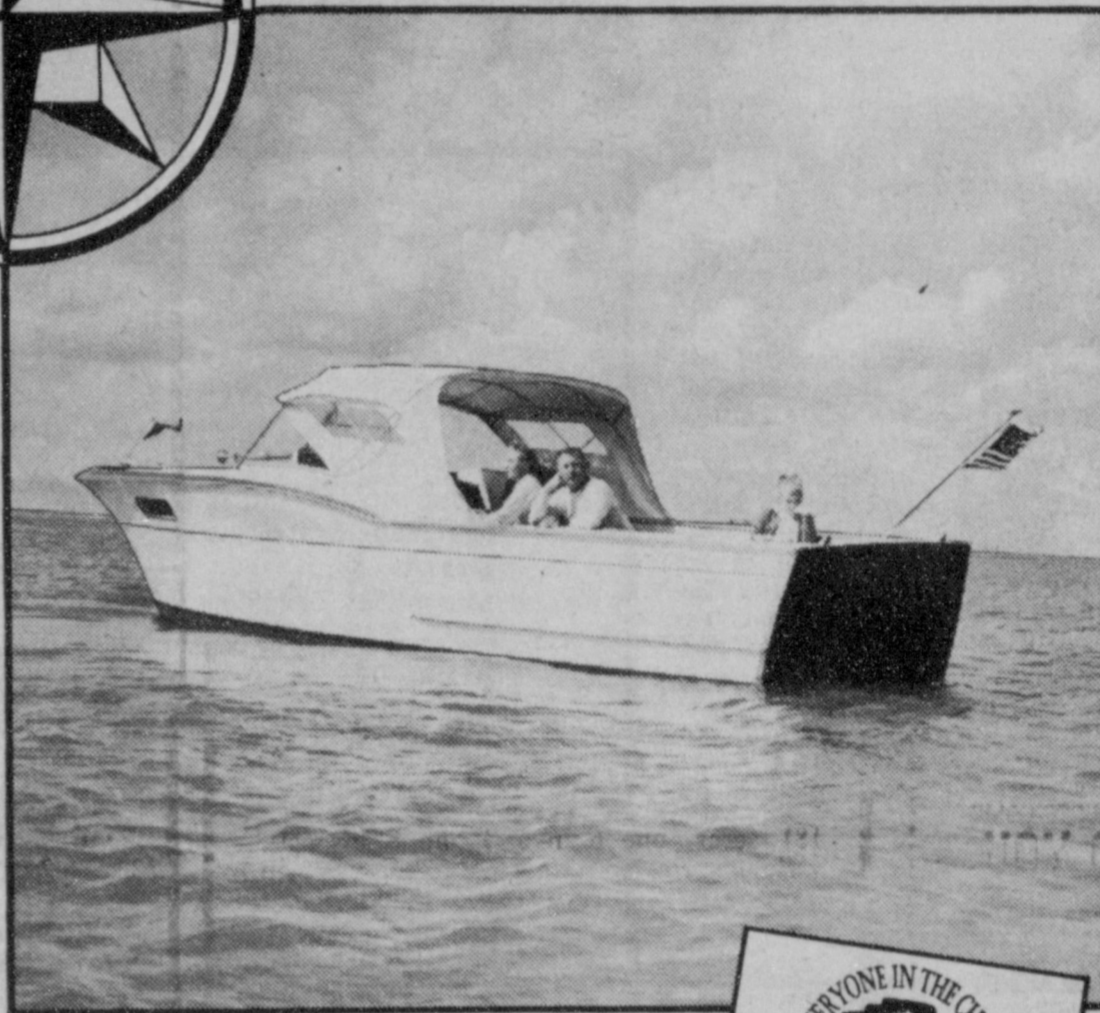

A life, like a boat, can be steered in an infinite number of directions, but all ways are not equally good. The wise person wants to know what life is all about, which way leads to genuine fulfillment and which ways lead to the shoals of destruction.

The Church is God's appointed agency to give us guidance for life. The primary nature of that guidance is to assure us of God's good will toward us. The secondary step is to call us to love of our fellowman as God has first loved him. The two directions for fulfillment in life are trust in God and responsible love for one's fellowman. Let the Church help you direct your life in the right direction.

EVERYONE IN THE CHURCH THE CHURCH IN EVERYONE

Is something wrong with your life - an inner restless dissatisfaction? The answer to every human problem comes only from God our Maker. He alone can forgive and restore.

Through the church, God has committed the provision and practicing of His forgiveness and redemption to us. Without a church, no one is securely related to God. Everyone should be in the Church and the Church should be in everyone!

Templo Calvario

507 S. Main Sunday - 10:00 a.m. Sunday Evening - 7:00 p.m. Evangelistic Services J.L. Soto, Pastor

St. Matthew Baptist Church

Corner of West Boston & West Birch M.S. Brown, Pastor

Primitive Baptist Church

Corner of Ithaca St. And Fir Ave. Elder Glen Williams, Pastor

This feature is published in the interest of a better community, and is sponsored by the following civic minded business firms.

Attend The Church Of Your Choice.

Dairy Queen 1204 W. American 272-3412	Bratcher Motor Supply 107 E. Ave. B. 272-4288	Wes Tex Feed Yards 272-7555	American Valley, Inc. W. Hwy. 84 272-3565
Kemp's Discount Furniture 414 W. American 272-5023	Western Drug 114 Main 272-3106	Fry & Cox, Inc. 401 S. 1st 272-4511	Farmer's Spraying Service Lazbuddie 965-2624
Irrigation Pumps & Power W. Hwy. 84 272-4483	Serv-All Thirftway 401 W. American 272-4739	Robert D. Green, Inc. 2400 W. American 272-4588	Muleshoe Truck & Auto Center Plainview Highway

Letter To The Editor

Muleshoe Journal, Muleshoe, Texas

The opportunity to share in many memories of the past has come and gone. The fun time of a 40th reunion with those long ago classmates brought back many smiles and joyful thoughts with also a feeling of sadness. There was sorrow in being unable to look into faces of school mates unable to attend because of distance, health and death. The joyful times were remembered in seeing friends and renewing acquaintances.

My sincere appreciation to all of those whose efforts made this memorable event possible.

Bonnie (Brooks) Dunnahoo
Class of '45

Muleshoe Chamber of Commerce
Tonie Eagle
South 1st Street
Muleshoe, Tx 79347

True Value
HARDWARE STORES

BARGAIN OF THE MONTH

EMPIRE



6.88 While Supplies Last

24-in. Outdoor Push Broom has tough palmyra bristles and a rugged, metal-tipped 60-in. handle.

QUANTITIES LIMITED

Mon. - Sat. 8-6

Fry & Cox, Inc.

401 S. 1st 272-4511



NEW 2157 2165 Superior grain yields with a good grazing bonus. Excellent straw strength, too!

Our researchers were impressed by the tremendous pasture production and grain yields from these new varieties during testing. And now that the varieties have stood the test of actual production on many farms under many conditions, the proof is in!

They grow off well and show strong resistance to SBMV, leaf rusts, fungal leaf blights, and the Hessian fly.

- **New 2157** gives you good, early grazing, then stays with you through the winter. And the grain yields are right up there with anything you care to compare it against. Choose 2157 for dryland or limited water production.
- **New 2165** works with your irrigation program to make the most of all you put into the crop. Pasture comes on strong in the fall and grain yields are among the best you'll find, bar none.

See your Pioneer dealer right away. He'll show you yield results and interesting new facts about the advantages of pure seed.

PIONEER BRAND SEEDS

*Registered trademark of Pioneer Hi-Bred International, Inc. PIONEER brand products are sold subject to the terms and conditions of sale which are part of the labeling and sale documents. Pioneer is a brand name; numbers identify varieties. ©PHB 1985

Dear Tonie:

We at Bamert Seed Company would like to take this opportunity to say thanks to the four Ambassadors that took the time from their busy summer activities to help us with the recent tour we had.

Meeting new people is often difficult, but meeting people from foreign countries with a language barrier is really difficult. I was really impressed with each of these girls and their conduct and willingness to be of help.

We are so thankful to them for helping to answer questions about our city and their help in showing our quest around the farm and serving refreshments.

I feel we some times take our youth for granted and feel they need to be recognized for the good things they do for us.

A hearty thanks to: Zanna Huckaby, Laurie Grant, Sherry Stovall and Jana Brown.

Sincerely,
Carolyn Harris
Bamert Seed Company

Muleshoe Girl Scout Troop Leaders, Betty Ashford and Linda Tucker, have been overwhelmed by the interest shown by the community in the renovation project of the Girl Scout Little Hut. Muleshoe has shown, once again, that they truly care about our kids and our community. And if Muleshoe knows... Muleshoe cares. This is why we are also grateful to our three news services, KMUL, Channel 6 and the Muleshoe Journal.

When I took a story by KMUL, left it on the front desk, got back in my car (with my radio tuned to KMUL), the story was already on the air as I drove away! KMUL is available, in the car, at work or at home with the latest news and our favorite music. How enjoyable!

The Channel 6---What other town has their very own T.V. channel, where we can see our own local events - We have the benefit of radio programming and news available when we turn on our T.V. set and even the time and temperature. I turned on Channel 6 and there was a picture of a smiling Girl Scout - telling everyone about our local Scout Hut renovation project. How neat!

And the JOURNAL - with all our local news in print - So we can sit down with a cup of coffee and read of local happenings, advertising we want to take advantage of, look at the pictures, and then - lovingly cut

out all those clippings that we keep in our family or club scrapbooks. My favorite gift to family and friends, particularly those who have moved away is a subscription to the Journal, because they still love Muleshoe and the people here. Others keep their subscription current and the Muleshoe news goes out all over the world! That's terrific! And we often see some of our Muleshoe folk moving back home.

Our hats off to our three news medias - each uniquely different, each performing a special service and each dedicated to making Muleshoe the greatest place in the world to live! W say, MULESHOE, MY HOME-TOWN, with the greatest of pride as we count our blessings.

THANK YOU - from the Girls Scouts and Nelda Merriott, Coordinator for the Renovation Project of the Muleshoe Girl Scout Little Hut.

"Envy is the sincerest form of flattery."
John C. Collins

If You Need Help

It's **Y.E.S.**
(Youth Employment Service)

Call **272-4248**

Sandhills Philosopher

Editor's note: The Sandhills Philosopher on his Johnson grass farm on Sandy Acres has heard about a new computer, apparently.

Dear editor:

There are a lot of things in the world that're none of my business. One of them is a computer I read about that can do over 1 billion mathematical operations per second. You almost have to repeat that to get a hold on it. Over 1 billion a second.

There's bound to be a use for such a machine but it'd take another computer to find out. I guess you could figure up the square root of the national debt with it, if you're tired of working crossword puzzles.

The article I was reading about that monster computer quoted a scientist saying that with it you can do in one second what it took a year in 1952.

I did some figuring with a lead pencil and found that if you can do a year's work in one second with that machine, you could work 60 seconds at age 21, run up 60 years worth of work in one minute, and knock off for the rest of your life. If that thing can be adapted to a farm, I'm interested. How much electricity does it use?

On the other hand, by the time you got say 10 seconds in, or 10 years worth of work,

suppose the billion-a-second computer blew a fuse. How long would you have to wait for a repairman?

White it may be true that man has perfected a machine that'll do a year's work in one second, this is offset by men who are now doing in three hours what some men used to do in one.

But what is more disturbing,

the man who made that one-billion-a-second machine is now working on one that'll go at the rate of eight billion calculations a second.

Anybody who can think up a problem that needs solving at the rate of eight billion answers a second would not be welcome in my house.

Yours faithfully,
J.A.

Satellite T.V. System 10' Dish Complete System



1395⁰⁰

Financing Available With
Approved Credit

Payments As Low As *88.00 w/10% Down

Wilson

117 Main

Appliances, Inc.

272-5531

Report Of Condition

First Bank

Consolidated Report of Condition of **First Bank** of **Muleshoe** And Foreign and Domestic Subsidiaries, at the close of business **June 28th**, 1985, a state banking institution organized and operating under the banking laws of this state and a member of the Federal Reserve System. Published in accordance with a call made by the State Banking Authority and by the Federal Reserve Bank of this District.

LEGAL TITLE OF BANK	STATE BANK NO.
First Bank Of Muleshoe	2720-02
Box 565	FEDERAL RESERVE DISTRICT NO.
Muleshoe, Texas 79347	1113 22965
CITY COUNTY STATE ZIP CODE	CLOSE OF BUSINESS DATE
Muleshoe Bailey Texas 79347	

ASSETS	Dollar Amounts in Thousands		
	Bill	Mill	Thou
1. Cash and balances due from depository institutions			
a. Noninterest-bearing balances and currency and coin		2,828	1a
b. Interest-bearing balances		1,500	1b
2. Securities		14,251	2
3. Federal funds sold and securities purchased under agreements to resell in domestic offices of the bank and of its Edge and Agreement subsidiaries, and in IBFs		2,650	3
4. Loans and lease financing receivables			
a. Loans and leases, net of unearned income	12,336		4a
b. LESS: Allowance for loan and lease losses	194		4b
c. LESS: Allocated transfer risk reserve	None		4c
d. Loans and leases, net of unearned income allowance, and reserve (item 4a minus 4b and 4c)		12,142	4d
5. Assets held in trading accounts		None	5
6. Premises and fixed assets (including capitalized leases)		1,064	6
7. Other real estate owned		81	7
8. Investments in unconsolidated subsidiaries and associated companies		None	8
9. Customers' liability to this bank on acceptances outstanding		None	9
10. Intangible assets		None	10
11. Other assets		1,135	11
12. Total assets (sum of items 1 through 11)		35,651	12
LIABILITIES			
13. Deposits			
a. In domestic offices		31,388	13a
(1) Noninterest-bearing	6,328		13a(1)
(2) Interest-bearing	25,060		13a(2)
b. In foreign offices, Edge and Agreement subsidiaries, and IBFs		None	13b
(1) Noninterest-bearing	None		13b(1)
(2) Interest-bearing	None		13b(2)
14. Federal funds purchased and securities sold under agreements to repurchase in domestic offices of the bank and of its Edge and Agreement subsidiaries, and in IBFs		None	14
15. Demand notes issued to the U.S. Treasury		None	15
16. Other borrowed money		None	16
17. Mortgage indebtedness and obligations under capitalized leases		None	17
18. Bank's liability on acceptances executed and outstanding		None	18
19. Notes and debentures subordinated to deposits		None	19
20. Other liabilities		517	20
21. Total liabilities (sum of items 13 through 20)		31,905	21
22. Limited-life preferred stock		None	22
EQUITY CAPITAL			
23. Perpetual preferred stock		None	23
24. Common stock		500	24
25. Surplus		2,000	25
26. Undivided profits and capital reserves		1,246	26
27. Cumulative foreign currency translation adjustments			27
28. Total equity capital (sum of items 23 through 27)		3,746	28
29. Total liabilities, limited life preferred stock, and equity capital (sum of items 21, 22, and 28)		35,651	29

Maxine Donaldson, Cashier

I, Maxine Donaldson, Cashier of the above named bank, do hereby declare that this Report of Condition is true and correct in accordance with the provisions of the Banking Laws of this State and the Federal Reserve System, and is true and correct in accordance with the provisions of the Banking Laws of this State and the Federal Reserve System, and is true and correct in accordance with the provisions of the Banking Laws of this State and the Federal Reserve System.

Texas County of Bailey

16th

July 1985

Maxine Donaldson

James Crane

David H. Hester