

TERMS OF SUBSCRIPTION: Daily, by mail, \$10.00 per year in advance...

TO CONTRIBUTORS: Correspondence is invited on all questions of public interest...

TO CONTRIBUTORS: When possible, please send original copy of article...

TO CONTRIBUTORS: All communications should be addressed to the editor...

TO CONTRIBUTORS: The publisher is not responsible for the return of unsolicited manuscripts...

TO CONTRIBUTORS: The publisher is not responsible for the return of unsolicited manuscripts...

TO CONTRIBUTORS: The publisher is not responsible for the return of unsolicited manuscripts...

TO CONTRIBUTORS: The publisher is not responsible for the return of unsolicited manuscripts...

TO CONTRIBUTORS: The publisher is not responsible for the return of unsolicited manuscripts...

TO CONTRIBUTORS: The publisher is not responsible for the return of unsolicited manuscripts...

TO CONTRIBUTORS: The publisher is not responsible for the return of unsolicited manuscripts...

TO CONTRIBUTORS: The publisher is not responsible for the return of unsolicited manuscripts...

TO CONTRIBUTORS: The publisher is not responsible for the return of unsolicited manuscripts...

TO CONTRIBUTORS: The publisher is not responsible for the return of unsolicited manuscripts...

TO CONTRIBUTORS: The publisher is not responsible for the return of unsolicited manuscripts...

TO CONTRIBUTORS: The publisher is not responsible for the return of unsolicited manuscripts...

TO CONTRIBUTORS: The publisher is not responsible for the return of unsolicited manuscripts...

TO CONTRIBUTORS: The publisher is not responsible for the return of unsolicited manuscripts...

TO CONTRIBUTORS: The publisher is not responsible for the return of unsolicited manuscripts...

TO CONTRIBUTORS: The publisher is not responsible for the return of unsolicited manuscripts...

TO CONTRIBUTORS: The publisher is not responsible for the return of unsolicited manuscripts...

TO CONTRIBUTORS: The publisher is not responsible for the return of unsolicited manuscripts...

TO CONTRIBUTORS: The publisher is not responsible for the return of unsolicited manuscripts...

TO CONTRIBUTORS: The publisher is not responsible for the return of unsolicited manuscripts...

TO CONTRIBUTORS: The publisher is not responsible for the return of unsolicited manuscripts...

TO CONTRIBUTORS: The publisher is not responsible for the return of unsolicited manuscripts...

TO CONTRIBUTORS: The publisher is not responsible for the return of unsolicited manuscripts...

TO CONTRIBUTORS: The publisher is not responsible for the return of unsolicited manuscripts...

TO CONTRIBUTORS: The publisher is not responsible for the return of unsolicited manuscripts...

TO CONTRIBUTORS: The publisher is not responsible for the return of unsolicited manuscripts...

TO CONTRIBUTORS: The publisher is not responsible for the return of unsolicited manuscripts...

TO CONTRIBUTORS: The publisher is not responsible for the return of unsolicited manuscripts...

TO CONTRIBUTORS: The publisher is not responsible for the return of unsolicited manuscripts...

TO CONTRIBUTORS: The publisher is not responsible for the return of unsolicited manuscripts...

TO CONTRIBUTORS: The publisher is not responsible for the return of unsolicited manuscripts...

TO CONTRIBUTORS: The publisher is not responsible for the return of unsolicited manuscripts...

TO CONTRIBUTORS: The publisher is not responsible for the return of unsolicited manuscripts...

TO CONTRIBUTORS: The publisher is not responsible for the return of unsolicited manuscripts...

TO CONTRIBUTORS: The publisher is not responsible for the return of unsolicited manuscripts...

TO CONTRIBUTORS: The publisher is not responsible for the return of unsolicited manuscripts...

Robertson was appointed collector at New York at the instance of Secretary...

There are many ways in which the funds of the state might be expended...

The meeting of the Society of the Army of the Cumberland at Chattanooga...

Two scenes were presented to the people of this country within the past few weeks...

The American people are noble in their generosity and their confidence...

Grant is a Bashing Business Man. Long Branch letter to the Atlanta Constitution.

Grant is a Bashing Business Man. Long Branch letter to the Atlanta Constitution.

Grant is a Bashing Business Man. Long Branch letter to the Atlanta Constitution.

Grant is a Bashing Business Man. Long Branch letter to the Atlanta Constitution.

Grant is a Bashing Business Man. Long Branch letter to the Atlanta Constitution.

Grant is a Bashing Business Man. Long Branch letter to the Atlanta Constitution.

Grant is a Bashing Business Man. Long Branch letter to the Atlanta Constitution.

Grant is a Bashing Business Man. Long Branch letter to the Atlanta Constitution.

Grant is a Bashing Business Man. Long Branch letter to the Atlanta Constitution.

Grant is a Bashing Business Man. Long Branch letter to the Atlanta Constitution.

Grant is a Bashing Business Man. Long Branch letter to the Atlanta Constitution.

Grant is a Bashing Business Man. Long Branch letter to the Atlanta Constitution.

Grant is a Bashing Business Man. Long Branch letter to the Atlanta Constitution.

Grant is a Bashing Business Man. Long Branch letter to the Atlanta Constitution.

Grant is a Bashing Business Man. Long Branch letter to the Atlanta Constitution.

Grant is a Bashing Business Man. Long Branch letter to the Atlanta Constitution.

national salute at sunset. The marshal of the district of Columbia...

The organization of the Senate. The Senate is organized...

The organization of the Senate. The Senate is organized...

The organization of the Senate. The Senate is organized...

The organization of the Senate. The Senate is organized...

The organization of the Senate. The Senate is organized...

The organization of the Senate. The Senate is organized...

The organization of the Senate. The Senate is organized...

The organization of the Senate. The Senate is organized...

The organization of the Senate. The Senate is organized...

The organization of the Senate. The Senate is organized...

The organization of the Senate. The Senate is organized...

The organization of the Senate. The Senate is organized...

The organization of the Senate. The Senate is organized...

The organization of the Senate. The Senate is organized...

The organization of the Senate. The Senate is organized...

The organization of the Senate. The Senate is organized...

The organization of the Senate. The Senate is organized...

The organization of the Senate. The Senate is organized...

The organization of the Senate. The Senate is organized...

The organization of the Senate. The Senate is organized...

national salute at sunset. The marshal of the district of Columbia...

The organization of the Senate. The Senate is organized...

The organization of the Senate. The Senate is organized...

The organization of the Senate. The Senate is organized...

The organization of the Senate. The Senate is organized...

The organization of the Senate. The Senate is organized...

The organization of the Senate. The Senate is organized...

The organization of the Senate. The Senate is organized...

The organization of the Senate. The Senate is organized...

The organization of the Senate. The Senate is organized...

The organization of the Senate. The Senate is organized...

The organization of the Senate. The Senate is organized...

The organization of the Senate. The Senate is organized...

The organization of the Senate. The Senate is organized...

The organization of the Senate. The Senate is organized...

The organization of the Senate. The Senate is organized...

The organization of the Senate. The Senate is organized...

The organization of the Senate. The Senate is organized...

The organization of the Senate. The Senate is organized...

The organization of the Senate. The Senate is organized...

The organization of the Senate. The Senate is organized...

E. HERTZBERG, Jeweler and Optician. Watches, Diamonds, Jewellery.

D. HARTER'S IRON TONIC. Berg & Bro., Wool, Grain and Commission.

Clark, Williams & Co., Paints, Oils, Window Glass.

Menger Hotel, Alamo Plaza, San Antonio, Texas.

H. H. COLEMAN & BRO., Flour Mills, Saw Mills.

Bell & Bro., Silver and Plated Ware.

Higo & Schmelzler, Wholesale Grocers.

Chabot, Moss & Co., Sheep and Wool.

August Biesenbach, Family Groceries.

Gregory & Co., Importers and Wholesale Dealers.

Frank J. Beitel, Lumber, Doors, Sash, Blinds.

John Twohig, Banker.

Jos. Landa's Mill Depot, Flour, Meal and Mill Stuffs.

Crain, Flour and Mill Stuffs.

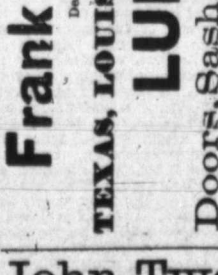
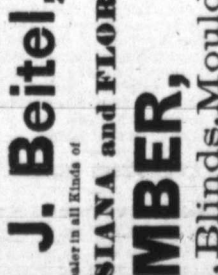
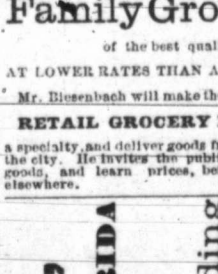
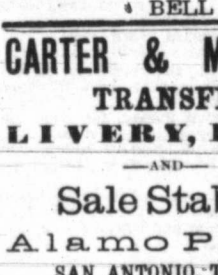
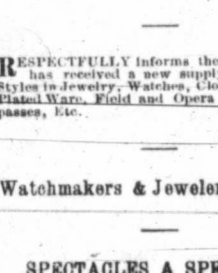
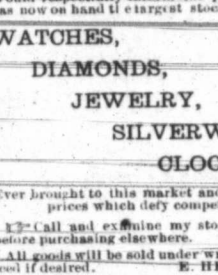

Professional Cards.
W. H. MASON,
Attorney-at-Law
San Antonio, Texas.
Office: 211 Commerce Street.
Practice in the District and Supreme Courts of Texas and the United States.

SHOOK & DITTMAR,
LAWYERS.
OFFICE NO. 211 COMMERCE STREET,
SAN ANTONIO, TEXAS.
Practice in the District and Supreme Courts of Texas and the United States.

CARR & TEEL,
Attorneys-at-Law
SAN ANTONIO, TEXAS.
Office No. 211 Commerce Street, San Antonio, Texas.
Practice in the District and Supreme Courts of Texas and the United States.

DEVINE & COWIE,
ATTORNEYS-AT-LAW,
SAN ANTONIO, TEXAS.
Office: 211 Commerce Street, San Antonio, Texas.
Practice in the District and Supreme Courts of Texas and the United States.

H. C. KING,
REAL ESTATE OFFICE.
(Former Telegraph Building.)
Corner Third and Main Streets.
W. K. DOBSON,
ARCHITECT.
Office: 211 Commerce Street, San Antonio, Texas.

Dolly N. Frazar,
Real Estate Agent.
Devine Block, Room No. 1,
SOLIDAD STREET.
L. P. Money to Loan.

ALFRED GILES
ARCHITECT.
Office: 211 Commerce Street, San Antonio, Texas.

FURNITURE
Household Goods
MOVED WITH CARE BY
Paul Maureaux.
Office: 211 Commerce Street, San Antonio, Texas.

JOHN CLARK JR., & CO.
CLARK'S
MILE-END
SPOOL COTTON
SIX-CORD
Hand or Machine Use!
London, Paris, Vienna, Philadelphia, Cincinnati, and Charleston, S. C.
FOR SALE BY
T. C. FROST,
SAN ANTONIO, TEXAS.

ED. BUCKLEY,
Wool Merchant,
SAN ANTONIO, TEXAS.

The Daily Express.
Saturday Morning, October 1, 1881.
ARRIVAL AND DEPARTURE OF MAILS
SAN ANTONIO POSTOFFICE
Via V. & A. S. R. R. S. M.
Arrives daily at 6 p. m. Departs daily at 7 p. m.
Trains mail for and from all points beyond Houston, Texas, and all points beyond Houston, Texas, and all points beyond Houston, Texas.

COMMERCIAL.
The local wood market continues to be very quiet. The price of lumber is still high, and the demand is not very active. The market for coal is also quiet, and the price is still high. The market for grain is also quiet, and the price is still high.

COMMERCIAL.
The local wood market continues to be very quiet. The price of lumber is still high, and the demand is not very active. The market for coal is also quiet, and the price is still high. The market for grain is also quiet, and the price is still high.

COMMERCIAL.
The local wood market continues to be very quiet. The price of lumber is still high, and the demand is not very active. The market for coal is also quiet, and the price is still high. The market for grain is also quiet, and the price is still high.

COMMERCIAL.
The local wood market continues to be very quiet. The price of lumber is still high, and the demand is not very active. The market for coal is also quiet, and the price is still high. The market for grain is also quiet, and the price is still high.

COMMERCIAL.
The local wood market continues to be very quiet. The price of lumber is still high, and the demand is not very active. The market for coal is also quiet, and the price is still high. The market for grain is also quiet, and the price is still high.

COMMERCIAL.
The local wood market continues to be very quiet. The price of lumber is still high, and the demand is not very active. The market for coal is also quiet, and the price is still high. The market for grain is also quiet, and the price is still high.

COMMERCIAL.
The local wood market continues to be very quiet. The price of lumber is still high, and the demand is not very active. The market for coal is also quiet, and the price is still high. The market for grain is also quiet, and the price is still high.

COMMERCIAL.
The local wood market continues to be very quiet. The price of lumber is still high, and the demand is not very active. The market for coal is also quiet, and the price is still high. The market for grain is also quiet, and the price is still high.

COMMERCIAL.
The local wood market continues to be very quiet. The price of lumber is still high, and the demand is not very active. The market for coal is also quiet, and the price is still high. The market for grain is also quiet, and the price is still high.

COMMERCIAL.
The local wood market continues to be very quiet. The price of lumber is still high, and the demand is not very active. The market for coal is also quiet, and the price is still high. The market for grain is also quiet, and the price is still high.

COMMERCIAL.
The local wood market continues to be very quiet. The price of lumber is still high, and the demand is not very active. The market for coal is also quiet, and the price is still high. The market for grain is also quiet, and the price is still high.

COMMERCIAL.
The local wood market continues to be very quiet. The price of lumber is still high, and the demand is not very active. The market for coal is also quiet, and the price is still high. The market for grain is also quiet, and the price is still high.

COMMERCIAL.
The local wood market continues to be very quiet. The price of lumber is still high, and the demand is not very active. The market for coal is also quiet, and the price is still high. The market for grain is also quiet, and the price is still high.

COMMERCIAL.
The local wood market continues to be very quiet. The price of lumber is still high, and the demand is not very active. The market for coal is also quiet, and the price is still high. The market for grain is also quiet, and the price is still high.

COMMERCIAL.
The local wood market continues to be very quiet. The price of lumber is still high, and the demand is not very active. The market for coal is also quiet, and the price is still high. The market for grain is also quiet, and the price is still high.

COMMERCIAL.
The local wood market continues to be very quiet. The price of lumber is still high, and the demand is not very active. The market for coal is also quiet, and the price is still high. The market for grain is also quiet, and the price is still high.

COMMERCIAL.
The local wood market continues to be very quiet. The price of lumber is still high, and the demand is not very active. The market for coal is also quiet, and the price is still high. The market for grain is also quiet, and the price is still high.

COMMERCIAL.
The local wood market continues to be very quiet. The price of lumber is still high, and the demand is not very active. The market for coal is also quiet, and the price is still high. The market for grain is also quiet, and the price is still high.

COMMERCIAL.
The local wood market continues to be very quiet. The price of lumber is still high, and the demand is not very active. The market for coal is also quiet, and the price is still high. The market for grain is also quiet, and the price is still high.

COMMERCIAL.
The local wood market continues to be very quiet. The price of lumber is still high, and the demand is not very active. The market for coal is also quiet, and the price is still high. The market for grain is also quiet, and the price is still high.

COMMERCIAL.
The local wood market continues to be very quiet. The price of lumber is still high, and the demand is not very active. The market for coal is also quiet, and the price is still high. The market for grain is also quiet, and the price is still high.

COMMERCIAL.
The local wood market continues to be very quiet. The price of lumber is still high, and the demand is not very active. The market for coal is also quiet, and the price is still high. The market for grain is also quiet, and the price is still high.

COMMERCIAL.
The local wood market continues to be very quiet. The price of lumber is still high, and the demand is not very active. The market for coal is also quiet, and the price is still high. The market for grain is also quiet, and the price is still high.

COMMERCIAL.
The local wood market continues to be very quiet. The price of lumber is still high, and the demand is not very active. The market for coal is also quiet, and the price is still high. The market for grain is also quiet, and the price is still high.

COMMERCIAL.
The local wood market continues to be very quiet. The price of lumber is still high, and the demand is not very active. The market for coal is also quiet, and the price is still high. The market for grain is also quiet, and the price is still high.

COMMERCIAL.
The local wood market continues to be very quiet. The price of lumber is still high, and the demand is not very active. The market for coal is also quiet, and the price is still high. The market for grain is also quiet, and the price is still high.

COMMERCIAL.
The local wood market continues to be very quiet. The price of lumber is still high, and the demand is not very active. The market for coal is also quiet, and the price is still high. The market for grain is also quiet, and the price is still high.

COMMERCIAL.
The local wood market continues to be very quiet. The price of lumber is still high, and the demand is not very active. The market for coal is also quiet, and the price is still high. The market for grain is also quiet, and the price is still high.

COMMERCIAL.
The local wood market continues to be very quiet. The price of lumber is still high, and the demand is not very active. The market for coal is also quiet, and the price is still high. The market for grain is also quiet, and the price is still high.

COMMERCIAL.
The local wood market continues to be very quiet. The price of lumber is still high, and the demand is not very active. The market for coal is also quiet, and the price is still high. The market for grain is also quiet, and the price is still high.

COMMERCIAL.
The local wood market continues to be very quiet. The price of lumber is still high, and the demand is not very active. The market for coal is also quiet, and the price is still high. The market for grain is also quiet, and the price is still high.

COMMERCIAL.
The local wood market continues to be very quiet. The price of lumber is still high, and the demand is not very active. The market for coal is also quiet, and the price is still high. The market for grain is also quiet, and the price is still high.

COMMERCIAL.
The local wood market continues to be very quiet. The price of lumber is still high, and the demand is not very active. The market for coal is also quiet, and the price is still high. The market for grain is also quiet, and the price is still high.

COMMERCIAL.
The local wood market continues to be very quiet. The price of lumber is still high, and the demand is not very active. The market for coal is also quiet, and the price is still high. The market for grain is also quiet, and the price is still high.

COMMERCIAL.
The local wood market continues to be very quiet. The price of lumber is still high, and the demand is not very active. The market for coal is also quiet, and the price is still high. The market for grain is also quiet, and the price is still high.

COMMERCIAL.
The local wood market continues to be very quiet. The price of lumber is still high, and the demand is not very active. The market for coal is also quiet, and the price is still high. The market for grain is also quiet, and the price is still high.

COMMERCIAL.
The local wood market continues to be very quiet. The price of lumber is still high, and the demand is not very active. The market for coal is also quiet, and the price is still high. The market for grain is also quiet, and the price is still high.

COMMERCIAL.
The local wood market continues to be very quiet. The price of lumber is still high, and the demand is not very active. The market for coal is also quiet, and the price is still high. The market for grain is also quiet, and the price is still high.

COMMERCIAL.
The local wood market continues to be very quiet. The price of lumber is still high, and the demand is not very active. The market for coal is also quiet, and the price is still high. The market for grain is also quiet, and the price is still high.

Dr. SANFORD'S
LIVER
INVIGORATOR
Only Vegetable Compound that acts directly upon the Liver, and cures Liver Complaints, Jaundice, Biliousness, Malaria, Costiveness, Headache, Irritability of Digestion, strengthens the system, regulates the bowels, purifies the blood. A Book sent free. Dr. SANFORD, 162 Broadway, N. Y. FOR SALE BY ALL DRUGGISTS.

HOSTETTER'S
STOMACH
BITTERS
In this is a great remedy to those afflicted with weak stomachs, indigestion, and all the ailments that result from a disordered stomach. It is a pure vegetable compound, and acts directly upon the stomach, and cures all the ailments that result from a disordered stomach.

REED'S
GILT EDGE
IONIC
Is a Thorough Remedy for all the ailments that result from a disordered stomach. It is a pure vegetable compound, and acts directly upon the stomach, and cures all the ailments that result from a disordered stomach.

A. J. T. BEAUREGARD,
Storage and Commission
1001 So. Main Street, San Antonio, Texas.

Pure Water!
WELL BORING & DRILLING.
JOS. SCHMIDT
North Side Main Plaza, San Antonio, Texas.

NINTH
GRAND FAIR
September
AGRICULTURAL, STOCKRAISING
INDUSTRIAL ASSOCIATION
WESTERN TEXAS,
TUESDAY, NOV. 1st, 1881.
SAN PEDRO SPRINGS,
AND CONTINUING FIVE DAYS.
RACES EVERY DAY.

ALAMO PLUMBING & STEAM
Gas Fitting Company.
Houston St., near Army Head Qrs.

THORNTON & LOCKWOOD,
BANKERS.
Exchange and Bullion.
Telegraphic transfers made. Bills on any part of the world.

WIGGIN & SIMPSON,
IRON WORKS,
Engineers, Founders and Machinists.
Houston Street, near Post Office.

Baetz & Lange,
Manufacturers of Carriages, Carriages, Wagons, Carriages, etc.

Lottery Advertisements.
Louisiana State Lottery Co.
138th Grand Monthly Distribution
Tuesday, Oct. 11, 1881.
Capital Prize, \$50,000.
100,000 Tickets at \$0.50 Each.

W. R. Thompson,
Wool and Commission House.
Having the largest and most complete stock of wool in the city, and a large commission business.

Sam C. Bennett,
Wholesale and Retail Dealer in
Staple & Fancy Groceries,
FINE WINES,
Liquors, Tobacco & Cigars.

WILLARD HOTEL LOTTERY.
FINALLY SETTLED AND FIXED.
THURSDAY, NOVEMBER 10, 1881.
The Capital Prize is \$250,000.

JAMES BURNS
LIME,
English, Portland and American CEMENTS.
Plaster Paris, Plaster Hair, Fire Bricks and Fire Clay, Always on Hand.

COMMONWEALTH
DISTRIBUTION CO.
In the City of Louisville, KY.
FRIDAY, SEPTEMBER 30, 1881.

ED. BUCKLEY,
COTTON & WOOL MERCHANT,
Bayard Taylor, Post & Exchange, San Antonio, Texas.

DEI'S
UNDERTAKER'S
Establishment.
233 Main Street.

BURDITT
Mineral Water Wells,
Near Luling, Texas.

Dr. G. W. Phillips
Dentist,
111 Commerce Street, San Antonio, Texas.

San Antonio and Corpus Christi
U. S. MAIL
EXPRESS LINE.
Galveston, Harrisburg & San Antonio Railway.

Galveston, Harrisburg & San Antonio Railway.
4 DAILY TRAINS 4
LEAVE SAN ANTONIO AND HOUSTON.

Sam C. Bennett,
Wholesale and Retail Dealer in
Staple & Fancy Groceries,
FINE WINES,
Liquors, Tobacco & Cigars.

WILLARD HOTEL LOTTERY.
FINALLY SETTLED AND FIXED.
THURSDAY, NOVEMBER 10, 1881.
The Capital Prize is \$250,000.

JAMES BURNS
LIME,
English, Portland and American CEMENTS.
Plaster Paris, Plaster Hair, Fire Bricks and Fire Clay, Always on Hand.

COMMONWEALTH
DISTRIBUTION CO.
In the City of Louisville, KY.
FRIDAY, SEPTEMBER 30, 1881.

ED. BUCKLEY,
COTTON & WOOL MERCHANT,
Bayard Taylor, Post & Exchange, San Antonio, Texas.

DEI'S
UNDERTAKER'S
Establishment.
233 Main Street.

BURDITT
Mineral Water Wells,
Near Luling, Texas.

Dr. G. W. Phillips
Dentist,
111 Commerce Street, San Antonio, Texas.

Railroad Advertisements.
Sunset Route.
Galveston, Harrisburg & San Antonio Railway.

Galveston, Harrisburg & San Antonio Railway.
4 DAILY TRAINS 4
LEAVE SAN ANTONIO AND HOUSTON.

Sam C. Bennett,
Wholesale and Retail Dealer in
Staple & Fancy Groceries,
FINE WINES,
Liquors, Tobacco & Cigars.

WILLARD HOTEL LOTTERY.
FINALLY SETTLED AND FIXED.
THURSDAY, NOVEMBER 10, 1881.
The Capital Prize is \$250,000.

JAMES BURNS
LIME,
English, Portland and American CEMENTS.
Plaster Paris, Plaster Hair, Fire Bricks and Fire Clay, Always on Hand.

COMMONWEALTH
DISTRIBUTION CO.
In the City of Louisville, KY.
FRIDAY, SEPTEMBER 30, 1881.

ED. BUCKLEY,
COTTON & WOOL MERCHANT,
Bayard Taylor, Post & Exchange, San Antonio, Texas.

DEI'S
UNDERTAKER'S
Establishment.
233 Main Street.

BURDITT
Mineral Water Wells,
Near Luling, Texas.

Dr. G. W. Phillips
Dentist,
111 Commerce Street, San Antonio, Texas.

Table with financial data, including stock prices and market indices.

City News

Heavy rains are falling generally over the country. The Honda expedition this morning will be very popular. Two cartons of cotton-wool were shipped from this city yesterday.

Incidents of a Journey From San Antonio to the Rio Grande. Messrs. Roche and Hubl returned yesterday from a journey to the Rio Grande. They report the Rio Grande at Laredo very high and swift, the rising having been occasioned by heavy rains.

DEED LIKE A DOG. Judge Hobbs is preparing a work on Texas and how, which will soon be issued. Real estate is advancing in value at San Antonio, where Miss Mrs. Kingsbury was yesterday by the laying on of hands.

LOCAL NOTICES. Hop at Turner hall tonight. Bargains in pocket knives and accessories. Hop at Turner hall tonight. Night shirts for one dollar at Hancock & Son.

A Few Words To The Public. Largest and Most Complete Assortment ever Exhibited in the ENTIRE STATE OF TEXAS! Wagner's Mammoth Bazaar. Wholesale Druggist. Paul Wagner, L. Orynski, Charles Hummel & Son.