

## WEATHER

February 24	42	20	.30
February 25	57	19	
February 26	70	31	
February 27	44	17	

# Muleshoe Journal

'The Community Of Opportunity - Where Water Makes the Difference'

Vol. 62, No. 10

8 Pages Today

Published Every Thursday at Muleshoe, Bailey County, Texas 79347

Thursday February 28, 1985



**HIGHWAY REPAIRS AND CLEANUP**—Alton Parker of the Texas Department of Highways and Public Transportation is shown in a clean up effort along SH214 in the city limits of Muleshoe. The IDHPT is working with the City of Muleshoe cleaning up and repairing the winter ravages of the state road through Muleshoe. Other trucks and workmen are conducting repairs to the south of Muleshoe on 214.

## Farm Economy Picture 'Down'

Both Texas' and the nation's farm economy is expected to show little improvement in 1985.

Farm cash receipts are expected to gain one to five

### Around Muleshoe

The Fun Dancers from Clovis, N.M. are teaching dancing lessons, for either beginners or the experienced dancers. These two hour lessons began on Feb. 27 and will continue for six weeks from 7 to 9 p.m. at the American Legion Hall. For further information you may call 272-3884.

Mrs. Darlene King of Abilene is visiting this week in the home of Mr. and Mrs. Billy Don Williams.

According to H. John Fuller, superintendent of the Muleshoe Independent School District, a special meeting of the Board of Trustees will be held at 6:30 a.m. today, Thursday, at the administrative offices at 514 West Avenue G.

Items on the agenda include personnel considerations and review the commission to the Drug Awareness Program Review Committee.

Lamaze classes will begin today, Thursday, February 28, at 7:30 p.m. at South Plains Hospital in Amherst.

For more information, call Lesa O'Hair at 965-2401.

Cub Scouts will sponsor a 'Skate Night' at the Civic Center on Friday March 1, from 7-9 p.m. They said, "Bring your skates and join in the fun."

Also, the Scouts have issued an invitation:

**COME TO THE RACES!**

The District Pinewood Derby Races for the Boy Scouts of America will be held in Muleshoe at the Civic Center on Saturday, March 2.

There will be a \$2 registration fee for each entry. Get your derby cars ready and join in, or just come out to watch the district races.

Members of CASA (Citizens Against Substance Abuse) and several guests met Monday night for a general discussion. Several new people attended the meeting.

Their next meeting will feature a special speaker, and is planned for Friday, March 8, at 7:30 p.m. in the basement of the Bailey County Sheriff's office. The meeting will be open to the public.

Youth of Richland Hills Baptist Church will hold a bake sale on Saturday, March 1 at the Pay and Save Food Store.

For special orders call by Friday noon at 272-4351 or 272-3229.

Members of the Muleshoe Cont. Page 6, Col. 1

percent, says Dr. Forrest Stegelin, economist with the Texas Agricultural Extension Service, The Texas A&M University System. Livestock receipts could be up as much as four percent while crop receipts could increase from five to eight percent. Large increases are expected in cotton, but fruit and vegetable receipts may decline.

Among factors influencing the farm economy outlook are worldwide weather which affects yields and output, worldwide economics and currencies, capital costs and availability to agriculture, government policies and producer responses and marketing decisions.

Prices paid for cash expenses are anticipated to remain steady in 1985, with an overall rise of about five percent, says Stegelin. Depreciation expenses should be flat relative to 1984, and household expenses are expected to rise slightly.

Production items originating on the farm are expected to increase up to four percent as a prices-paid index, whereas the prices-paid index for production items from non-farm sources should jump five to seven percent, mainly due to high interest expenses.

"Looking at income indicators, the farm economy outlook is not good," says Stegelin. "Gross cash income will be

### Nursing Home

### Patients Moved

### Due To Gas Leak

Sunday night, a possible disaster was averted at the Muleshoe Nursing Home, when a gas leak was discovered.

According to a spokeswoman at West Plains Medical Center, following the discovery of the gas leak, seven patients were moved into the hospital, placed under oxygen and monitored throughout the night by Dr. Jack McCarty.

None of the patients suffered any ill effects from the gas leak, which was termed a "small leak". The patients were moved back into the nursing home Monday morning, and the gas leak was repaired and checked.

### Church Women

### Planning World

### Day Of Prayer

At 7 p.m. on Friday, March 1, World Day of Prayer services will be held in the chapel of the First United Methodist Church in Muleshoe. Spokeswoman Sally Ellis said, "Women of all denominations are urged to participate and give their prayers and support for human rights, justice and peace."

"It is an enriching experience to know that as the path of the sun setting sun continues around our beautiful earth—so, too, there will be a continuous chain of prayers reaching out and seeking for peace and brother-hood of all mankind"

stable in 1985 compared to 1984, reflecting a decline in cash government payments. Net cash income will continue to drop, and net farm income is expected to drop drastically from rising expenses, reduced government payments and a smaller increase in farm inventories."

Agribusiness should see increased sales of production inputs like agricultural chemicals, fertilizers and seeds, but farmers and ranchers will face steady to raised prices for many production inputs and services, Stegelin points out. Supply and demand should be balanced for all agricultural inputs, with supplies moderating the input price increases.

Stegelin's projections for some 1985 farm level input prices (compared to those in 1984) are as follows: fertilizers will rise from two to 10 percent; labor costs will increase four to 11 percent; energy costs will be and extra three to six percent; self-propelled mach-

Con't Page 6, Col. 4

### Congressman

### Will Testify

### At Hearing

Congressman Larry Combest announced Monday that he will testify at the Department of Energy's public hearing in Hereford concerning the possibility of locating a nuclear waste disposal site in Deaf Smith County. Congressman Combest will testify at 4:30 p.m. on Thursday, February 28 at the Deaf Smith County Bull Barn in Hereford.

The public hearing is being conducted by DOE in an effort to gather citizen input over placing the nation's first high-level radioactive waste repository in the Texas panhandle.

"I look forward to hearing first-hand the views and concerns from the people of Deaf Smith County about the proposed nuclear waste dump site," Combest said. "Those interested in this issue are encouraged to attend the hearing so that DOE officials can address those concerns," the Congressman added.

Combest noted that two primary dangers inherent in locating the site in Deaf Smith County include possible contamination of the Ogallala Aquifer, the world's largest underground formation, and potential destruction of prime farmland.

"Considering the obvious dangers, I believe intensive evaluations will conclusively determine that the Deaf Smith County site is unacceptable and should be eliminated from consideration," the Congressman noted.

"I intend to carefully review each step of the selection process and remain in close contact with the Department of Energy until the waste dump site is rejected from advisement," Congressman Combest concluded.

## City Tax Rebate Check Increases Significantly

### ★★ Drug Program Set Thursday For Assemblies

A special assembly is planned Thursday morning in the high school auditorium for students of Watson Junior High School and Muleshoe High School, teachers and any interested persons.

The first assembly will be at 9:30 a.m. for junior high and again at 10:15 a.m. for high school students.

Conducting the seminar will be Jerry Johnston of the Life School Assembly, who will be presenting his 'Life' series on drug abuse and teenage suicide.

One tape to be played by Johnston will be the actual voice of a young man who is in the last hours of his life before committing suicide because of drug use.

Any interested persons may attend the assembly Thursday morning, today.

### Women's Defense Course Slated Thursday Night

The South Plains Association of Governments (SPAG) Law Enforcement Academy and Muleshoe Chamber of Commerce and Agriculture, have re-scheduled a Women's Defense Course, previously scheduled for January.

It will be a four hour course, scheduled to be conducted 6-10 p.m. on Thursday, February 28, in the meeting room at the Bailey County Coliseum and Civic Center.

More applications to attend are being accepted at this time, and if you did not previously sign up to attend the course, you may register at the CoFC office in the Muleshoe City Hall. The course will cost \$20, which includes both the Kubotan and training manual.

The center of the defense training is the Kubotan, a small, plastic cylinder, just a bit thicker than a pencil. Sharply applied to sensitive areas of the body, the Kubotan can temporarily disable an assailant, giving the intended victim time to escape.

The instructor says anyone, of any age, can use a Kubotan, which is designed to attach to car keys.

For more information, call 272-4248 or stop by the CoFC office.

### Sesquicentennial

### Sanctions Slated

### For Local Group

Muleshoe Chamber of Commerce and Agriculture manager Toni Eagle, who heads up the Muleshoe/Bailey County Sesquicentennial Committee, received a letter several days ago that the application to become a part of the upcoming celebration has been approved by the Texas 1986 Sesquicentennial Commission.

The letter said in part: "Your committee is to be commended on the excellent groundwork it has laid for your local Sesquicentennial celebration, and for your exemplary master plan of activities that will take place."

"History will, no doubt, judge your involvement and foresight in a positive manner."

Members of the committee for the 1986 year-long celebration include Mrs. Eagle, Jeff Smith, Gerald Reid, Tom Watson, Vivian White, Billie Downing, Lonnie Adrian, Jackie Johnson, Nelda Merriott, Bob Newton, Billy Balderas, Doran Reynolds, Jim Ella Clemmons, Matt Dudley, Clea Williams, and a representative from SCAC at Muleshoe High School.

State Comptroller Bob Bullock Thursday sent checks totaling \$111.4 million in local tax payments to the 991 cities that levy the one-percent local sales tax.

"Disappointing Christmas retail sales during the 1984 Christmas season held February payments to a puny six percent increase over last February," Bullock said. "And even this little increase is due as much as to new items being taxed for the first time as it is to any real sales growth."

Muleshoe received a check in the amount of \$28,140.59, but, this amount was up some 28.53 percent for the year. The payment for the same period last year was \$25,637.02. Pay-

### SCD Tillage

### Conference Set

### For Hereford

High Plains farmers who are interested in learning more about cutting operating expenses, increasing profits, and reducing soil and water erosion, are invited to attend a Conservation Tillage Conference at Hereford, March 5, 1985.

Jim Lutz, district conservationist for the USDA Soil Conservation Service at Muleshoe, said the meeting will be held at the Bull Barn in Hereford starting at 9 a.m. and there is no charge to attend.

"The meeting will feature farmers who are using conservation tillage farming systems," Lutz said. "Several kinds of conservation tillage equipment will also be on display."

The meeting is sponsored by the Tierra Blanca Soil and Water Conservation District, the Golden Spread Chapter of the Soil Conservation Society of America, the Agricultural Research Service, and the Soil Conservation Service.

## Three Way FHA Duo Get Honor, Scholarship

During the 1985 Future Homemakers of America Area I convention in Lubbock February 22 and 23, Lykinda Tyson of Three Way High School was elected State FHA officer. Her position among the state officers will be decided in April during the state FHA Leadership meeting in Houston.

She and her advisor, Mrs. Judy Williams, will also attend the National Leadership conference in Salt Lake City, Utah, this summer.

Lykinda is a junior, and the daughter of Caton and Darence Tyson of Morton. She served as the 1984-85 Area I Vice President of Recreation for the FHA. She is active in her local chapter, as president, and has completed all levels of encounter, according to Mrs. Williams.

Lykinda is a varsity cheerleader and a National Honor Society member. She is 1984-85 "Three Way FFA Sweetheart" and is active in FHA, FFA, UIL, basketball and tennis and is listed in "Who's Who."

Donae Parker was chosen the first recipient of the Ima Dora Haile Scholarship at this year's Area meeting. The Ima Dora Haile Scholarship commemorates the 25-years spent by Ms. Haile as home extension agent in Plainview in Hale County.

Donae recently attended 4-H Congress in Chicago after being awarded for her record books. She serves as head varsity cheerleader, treasurer of her senior class, President of the 4-H Club, and National Honor Society President.

Donae is the Three Way Student of the Year for 1984-85, received the National Academic Achievement Award in Home Economics twice, and is listed in "Who's Who". She represented Three Way in State Solo and Ensemble contest in flute. Her activities include basketball, track and golf. She

ments to date for this year are in the amount of \$45,969.08, compared to the \$35,764.10 for the first two months of 1984.

For the same period, Morton shows a decline in sales tax rebate of 5.74 percent for the year with their second check. To date this year, Morton has received \$7,932.00, compared to the \$8,414.58 for the same period last year. Their most recent check was \$4,186.96, and was \$6,561.25 for the same time last year.

At Littlefield, a decrease of 1.28 percent was noted for the year. At this time last year, Littlefield had received \$53,457.29, and that had declined to \$52,770.98 for their latest figure. They received a check in the amount of \$38,218.69 last week, compared to the \$37,662.68 for the same period last year.

Friona is another area city showing an increase in sales tax rebate figures. They are showing an increase of 22.30 percent to date this year. Last year, at this time, Friona had received \$17,451.98, up to the present figure of \$21,344.18. Their check last week was for 14,856.69 and was \$11,416.40 for the same period last year.

City payments compared to last February's checks and total 1985 to-date payments compared with 1984 to-date totals include Houston, \$19 million, down one percent from last February, up less than a percent from 1984 totals; Dallas \$13.5 million, up seven percent for the month, up 12 percent for the year; San Antonio, \$6.8 million, up three percent for the month, up eight percent for the year; Austin, \$5 million, up 22 percent for the month, up 25 percent for the year; Fort Worth, \$3.9 million, up five percent for the month, up seven percent for the year; El Paso, \$2.4 million, up nine percent for the month, up 12 percent for

the month, up 12 percent for the year; San Antonio, \$6.8 million, up three percent for the month, up eight percent for the year; Austin, \$5 million, up 22 percent for the month, up 25 percent for the year; Fort Worth, \$3.9 million, up five percent for the month, up seven percent for the year; El Paso, \$2.4 million, up nine percent for the month, up 12 percent for

Con't Page 6, Col. 2

has also achieved honors in UIL for spelling and typing.

A senior, she is the daughter of Mr. and Mrs. Don Parker of Maple.

For their achievement in completion of all levels of encounter growth Robin Kindel, Donae Parker, Gena Pearcey and Lykinda Tyson were recognized and awarded certificates.

Three Way FHA was in charge of the Saturday morning Patriotic slide presentation. Robin Kindel, Gena Pearcey and Lykinda Tyson helmed work

Con't Page 6, Col. 2



LYKINDA TYSON

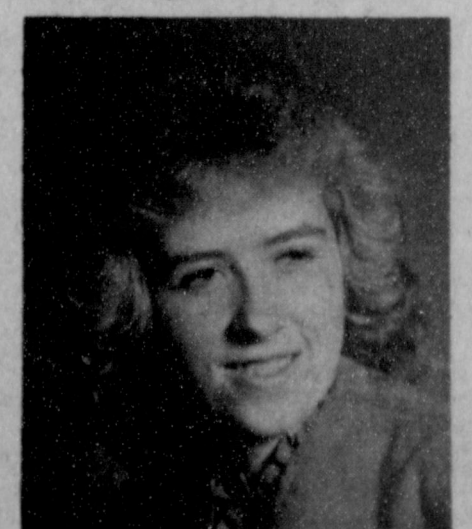

DONAE PARKER



## Enochs News

by Mrs. J.D. Bayless

Mrs. Winnie Byars is at home after spending a few months with her son, Mr. and Mrs. Tom Byars and children Scott and Alice helping out during the ginning season taking care of the children taking them to and from school and doing the work at their home.

Rev. Mike Heady attended the Association Evangelism Rally at Plainview last Monday evening. Dr. Daniel Vestal brought the message and the music was by the New Berrys.

The Baptist Women met 9:30 Tuesday morning in the fellowship hall of the Church for their Mission Study with Mrs. J.E. Layton and Mrs. Dale Nichols gave all of the book "Light up on the Land". There was lunch at noon, Mrs. Mike Heady read the scripture and Prayer calendar and dismissed in prayer. There were nine present and one child. Mrs. Clifford Snitker, Mrs. Buford Peterson, Mrs. E.N. McCall, Mrs. Mike Heady and Kari, Mrs. Etta Layton, Mrs. J.D. Bayless, Mrs. Guy Sanders, Mrs. J.E. Layton and Mrs. Dale Nichols.

Mr. and Mrs. J.D. Bayless were in Muleshoe Wednesday morning and visited a nephew, Jim Swanner and a niece at the Nursing Home where they work.

Mrs. E.N. McCall visited in the home of Mr. and Mrs. J.C. Pearson, Sr. Tuesday afternoon.

Mrs. Audra Hill and Mrs. Clara Williamson of Lubbock came Thursday and spent the night with their sister, Mrs. Wilma Petree.

Company in the home of Mr. and Mrs. Edward Crume Saturday was her sisters, Mrs. Juanita Snow of Muleshoe, Mrs. Vida Cash of Hereford and Mrs. Etta Layton.

The Baptist Women, Mrs. Mike Heady, and daughter, Kari, Mrs. Bill Key, Mrs. Dale Nichols, Mrs. Clifford Snitker, Mrs. J.D. Bayless, E.N. McCall one visitor, Mrs. James Grant all went to Littlefield in the Church van and visited Mrs. Ira Campbell at the Knight Nursing Home, then at dinner at K-Bobs, Mrs. Alberta Bryant in Littlefield joined them at noon and they all did some shopping in the afternoon.

Morris Peterson of Hillsboro, son of Mr. and Mrs. Buford Peterson, under went gall bladder surgery Monday, February 18, get well soon Morris.

Mr. and Mrs. E.N. McCall visited her aunt, Mrs. Pearl Knighten at Clovis, New Mexico, Saturday, Mrs. Knighten had celebrated her 93 birthday last week.

Mrs. Bill Key, Mrs. Bud Huff, Mrs. Mamie Adams, Mrs. Clifford Snitker and Mrs. J.D. Bayless, Mr. and Mrs. Dale Nichols attended the R.E.A. Meeting in Muleshoe Saturday. At the drawing Mrs. Clifford Snitker won a Crock Pot, Mrs. Bayless won a Book "50 Years of Rual Electrification in America."

Guests in the home of Mrs. Minnie Byars Saturday was a daughter, and grandchildren, Mrs. Henry Hardaway and Tommy Jo of Brownfield and Mrs. Kelly Robinson Ranay of Whitharrel, and a friend Machell of Littlefield and Mrs. Shana Hardaway of Brownfield.

Mrs. Bertha Roberts is home after spending a year with her son, Mr. and Mrs. Norvil Roberts at Jacksonville, Texas, she is visiting another son, Mr. and Mrs. Burley Roberts at Enochs at this time.

Mr. and Mrs. Burley Roberts and Tory visited her mother, Mr. and Mrs. Billy McDaniel in Lubbock recently.

Mrs. J.D. Bayless received word Wednesday that her daughter, Mrs. Myrtle Finley, underwent surgery at the Medical Center in Odessa Wednesday morning. Mrs. Bayless went to Odessa, that afternoon to be with her, in returning home Saturday, she stopped in Andrews and visited at sister-in-law, Mrs. Eldred Coffman. Friday a brother, Mr. and Mrs. Chester Coffman, of Big Spring came to the hospital in Odessa to visit Mrs. Bayless and Mrs. Finley. Saturday morning a nephew, Mr. and Mrs. Bill Coffman, came over to the Finley home to visit Mrs. Bayless.

Mr. and Mrs. Harold Layton of Dell City spent the night with his mother, Mrs. Etta Layton, Sunday Mrs. Layton the Harold Laytons and Robert and Mrs. Juanita Snow were dinner guests in the home of Mr. and Mrs. Jerry Nichols in Muleshoe.

A birthday dinner was at the home of Mr. and Mrs. Darwin McBee Sunday for Linda Cox and Scott Fred, present for the occasion were, Linda and Jerry Cox of Bula, Blenda and Scott Fred of Pettit, Mr. and Mrs. Dwayne Phillips of Sudan, Mr. and Mrs. Morris Phillips of Muleshoe and Mrs. Dean McBee.

Mrs. Jarrol Layton was dismissed from the hospital Tuesday. Her mother, Mrs. Leon Dupler of Andrews, is staying with them to do the work and take care of the baby.

Mr. and Mrs. Kenneth Cheathem and children, Kevin, Kory and Melissa of Lubbock, Mr. and Mrs. Terry Burris and daughter, Lindsey, and Mrs. Oleta Burris all of Wellman and Julie and Keith Layton were guests in the home of Mr. and Mrs. J.E. Layton during the weekend.

A film "The Music Box" was shown at the Baptist Church Sunday night, with a fellowship after the film, there were three visitors, Mrs. Ima Roberts, Mrs. Beulah Toombs and Mrs. Ada Long.

Mr. and Mrs. Donnie Nichols and baby of Canyon and Mr. and Mrs. Dale Nichols were dinner guests in the home of their son, Mr. and Mrs. Jerry Nichols and family in Muleshoe, Sunday this was a surprise birthday dinner for Jerry. Kristen returned home with her grandparents, the Dale Nichols to spend her spring break.

Mr. and Mrs. Dennis Turney and children Melinda and Monty visited her parents, Mr. and Mrs. Trueman Nix in Littlefield Sunday.

Mr. and Mrs. Bob Newton were in Lubbock Friday and Saturday in returning home they visited his sister, Mrs. Jo Barns, in Levelland.

At the farmers Co-op gins in Enochs and Morton they ginned nine thousand and 65 bales of Cotton. Due to the rains and

### Hot Tub Or Sauna Dangerous After Vigorous Workout

Plunging into a hot tub or sauna after a vigorous workout can be dangerous, warns a medical expert on physical fitness.

Alan Herd, M.D., professor of medicine at Baylor College of Medicine, warns that a hot shower, whirlpool or sauna after strenuous exercise can result in dizziness and fainting.

During physical exercise, the heart must beat harder and faster to pump blood to the muscles, Herd explained. Some blood vessels will contract to maintain normal blood pressure, while blood vessels in exercising muscles will expand to increase blood flow to the heart.

"The hot environment can dilate all the blood vessels and blood will collect in the legs because the muscles are relaxed. This, and the fluid lost during exercise can cause a person to collapse from the decreased blood pressure," said Herd, who is director of the Sid Richardson Institute for Preventive Medicine of the Methodist Hospital.

Just as he encourages people to warm up before exercise, Herd recommends a cool-down period immediately after exercising, and waiting at least half an hour to one hour before entering a hot environment.

The longer the warm-up, the less rise the blood pressure and the less amount of work the heart has to do, Herd said. The cool-down is equally important.

"It is the movement of the muscles during the cool-down that keeps the blood returning to the heart and prevents sudden loss of blood flow back to the heart," Herd said. "That would be dangerous to people who are overheated and tired and suddenly stop moving. They could collapse and lose consciousness."

Herd sees no cardiovascular benefit from a sauna or hot bath.

"I can certainly understand it from a muscular point of view for relaxing tired muscles, but from a cardiovascular point of view, it's just not good timing to enter a hot tub after a workout," he said.

Herd believes a person should recover completely from an exercise session before indulging tired, aching muscles.

bad weather the ginning season was longer than usual.

Mrs. Eula Johnson died at her home in Floydada, Wednesday February 20, she was 88. We express our sympathy to her family.

Mrs. Ruby Nichols of Lubbock spent Tuesday till Friday afternoon with her sister, Mrs. Winnie Byars.

Mr. and Mrs. Buford Peterson spent the last week with their son, Morris Peterson, and family while he was in the hospital following Gallbladder surgery. In returning home they stopped in Hico, Texas and visited Mr. and Mrs. Johnie Cox.

Mrs. Etta Layton and Mrs. J.D. Bayless were in Muleshoe Tuesday afternoon to visit Mrs. Juanita Snow and Mrs. Clara Coffman.

Kelly Mosser of Lubbock visited his grandparents, Mr. and Mrs. E.N. McCall Wednesday till Saturday and they took him home and were dinner guests in the home of their daughter, Mr. and Mrs. Steve Mosser, their other daughter, Mrs. Robert George was also a guest.

Rev. and Mrs. Mike Heady and Mrs. Elnita Key attended the pastors and laymonds conference at Plainview the first of last week.

Mr. and Mrs. L.O. Williams of Plainview, Mrs. Clara Williamson and Mrs. Audra Hill of Lubbock spent a few days the past week with their sister, Mrs. Wilma Petree, other guests Sunday was her son, Mr. and Mrs. Dannie Petree and family of Lubbock.

Mr. and Mrs. Dale Nichols helped their daughter, Mr. and Mrs. James Grant, move their trailer house to Odessa where he is employed.

Silence is the greatest persecution.

-Blaise Pascal.

There is a continuity in American agriculture. A continuity of people and land. . . and purpose. One generation working hand-in-hand with the next generation, passing along love for the land and a respect for living things. For more than 67 years, through several generations, the Federal Land Bank has provided long-term financing to help make that continuity possible.

## Federal Land Bank Association Of Muleshoe

316 Main 272-3010



# CURTIS MATHES CONSOLE

# BLITZ

PRICES HAVE BEEN SLASHED!

<p><b>\$34.12</b> Per month *Payment in May</p> <p><b>NOW \$899.95</b> Reg. \$1099.95</p>  <p><b>SAVE \$200!!</b></p> <p>25" REMOTE CONTROL COLOR CONSOLE MODEL K2530RD</p> <ul style="list-style-type: none"> <li>Classic Styling</li> <li>134 Channel Electronic Tuning System</li> <li>LED Channel Number Display</li> <li>ACMC II</li> <li>AFT</li> <li>Picture Control</li> <li>Multiplex out with two RF Inputs</li> </ul>	<p><b>\$34.47</b> Per month *Payment in May</p> <p><b>NOW \$799.95</b> Reg. \$999.95</p>  <p><b>SAVE \$200!!</b></p> <p>25" COLOR CONSOLE MODEL K2524MK</p> <ul style="list-style-type: none"> <li>Modern Styling</li> <li>134 Channel Electronic Tuning System</li> <li>LED Channel Number Display</li> <li>ACMC II</li> <li>Picture Control</li> <li>Multiplex out with two RF Inputs</li> </ul>
---	---

## NO PAYMENT TILL MAY

<p><b>\$46.91</b> Per month *Payment in May</p> <p><b>NOW \$1199.95</b> Reg. \$1399.95</p> <p><b>"Stereo Capable"</b></p>  <p><b>SAVE \$200!!</b></p> <p>26" REMOTE CONTROL COLOR CONSOLE MODEL K2654RM</p> <ul style="list-style-type: none"> <li>Early American Styling</li> <li>Removable Glass Screen</li> <li>134 Channel Electronic Tuning System</li> <li>Deluxe Remote Control</li> <li>Digital Channel Number</li> <li>Time Display</li> <li>ACMC II</li> <li>ABC</li> <li>AFT</li> <li>Picture Control</li> <li>SoundWide</li> <li>Hi-Fi Audio Sound System</li> <li>Video-Audio Input Output Jacks</li> <li>with two RF Inputs</li> </ul>	<p><b>\$36.25</b> Per month *Payment in May</p> <p><b>SAVE \$150!!</b></p> <p>VCR Shelf</p>  <p><b>NOW \$949.95</b> Reg. \$1099.95</p> <p>25" REMOTE CONTROL COLOR CONSOLE MODEL J2537RL</p> <ul style="list-style-type: none"> <li>Genuine Oak Veneer</li> <li>Modern Upright Styling With Swivel Base and VCR Storage Shelf</li> <li>134 Channel Electronic Tuning System</li> <li>Deluxe Remote Control</li> <li>LED Channel Number Display</li> <li>Auto Color</li> <li>AFT</li> <li>Picture Control</li> </ul>
--	--

1611 N. Prince 762-3743

THE ONLY AUTHORIZED CURTIS MATHES DEALER IN CLOVIS.

OPEN 9 A.M. TO 8 P.M. MON. SAT.

1 P.M. TO 6 P.M. SUNDAY

Free Delivery Within 100 Miles

**Curtis Mathes**

HOME ENTERTAINMENT CENTER

A little more expensive... but worth it.

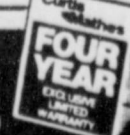



**Juanita Scott  
Local Man's  
Mother Dies**

Funeral services for Juanita Scott, 61, of St. Vrain, N.M. are pending with Steed-Todd Funeral Home. Mrs. Scott died Sunday at Lovelace Clinic in Albuquerque, N.M.

She was born Nov. 19, 1923, in McAlister, Okla. and married

**Clarence E. Briscoe  
Longtime Muleshoe  
Resident Dies**

Funeral services for Clarence E. Briscoe, 90, were held at 2 p.m. Monday, Feb. 25 in Ellis Funeral Home Chapel of the Chimes with the Rev. Brock Sanders, pastor of the Richland Hills Baptist Church, officiating.

Interment was in Muleshoe Cemetery under the direction of Ellis Funeral Home. Briscoe died Saturday in Amarillo Nursing Center.

A native of Navaho Territory, Okla., Briscoe was born March 11, 1894, and moved to Bailey County in 1929. He married Hallie B. Schrimsher in 1915, in Elmer, Okla. He was a farmer, having farmed in both the Lazbuddie and Muleshoe areas. After retirement in 1952, he operated Briscoe Apartments in Muleshoe until 1982. He was a Baptist and a member of the Muleshoe Masonic Lodge.

Survivors include his wife, Hallie; two sons, Kenneth Briscoe of Muleshoe and Rex Briscoe of Oklahoma City, Okla.; four daughters, Mrs. Joy Freeman of Phoenix, Ariz., Mrs. Eva Marrs of Amarillo, Mrs. Bobbie Hardy of Lubbock and Mrs. Billie Vise of Muleshoe; two sisters, Mrs. Nell Mathews of Littlefield and Mrs. Mable Stenson of Lubbock; 19 grandchildren; 29 great grandchildren; and two great great grandchildren.

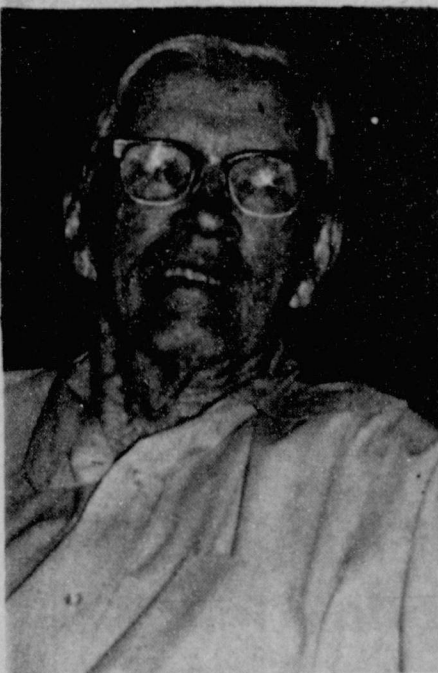

CLARENCE E. BRISCOE

**West Plains  
Hospital Report**

**PATIENTS IN WEST PLAINS  
MEDICAL CENTER**

February 22 - Cleo Bellar, Jaurec Smallwood, Mary Farley, Josephine Huggins, M.D. Gunstream, C.L. Mahaney, Joseph Goforth, Eileen Gomez, Myrtle Carter and Miguel Acevedo

February 23 - Cleo Bellar, Mary Farley, Betta Lancaster, Jaurec Smallwood, Doyle Weir, M.D. Gunstream, C.L. Mahaney, Joseph Goforth, Eileen Gomez, Tonya Gartin, Myrtle Carter, Miguel Acevedo and Dorothy King

February 24 - Cleo Bellar, Mary Farley, Betta Lancaster, Jaurec Smallwood, C.L. Mahaney, J.W. Goforth, Eileen Gomez, Tonya Gartin, Myrtle Carter, Miguel Acevedo and Dorothy King

February 25 - Cleo Bellar, Mary Farley, Betta Lancaster, Jaurec Smallwood, M.D. Gunstream, C.L. Mahaney, Joseph Goforth, Eileen Gomez, Tonya Gartin, Myrtle Carter, Miguel Acevedo and Dorothy King

Sam Scott in Clovis, N.M. on Dec. 20, 1948.

Survivors include her husband, Sam; two daughters, Ellen Lawrence of Melrose and Charlotte Foote of St. Michaels, N.M.; two sons, Nathan S. of Lawrence, Kan. and Lonnie J. of Muleshoe; her parents, Mr. and Mrs. Jesse Wilson of Safford, Ariz.; four sisters, Vena Chestley, Pearl Campbell and Pauline Russell, all of Phoenix and Wanda Faultner of Oklahoma City; one brother, LeeRoy Wilson of Denver.



MARY W. FARLEY

**Mary Farley  
Funeral Services  
Set Today**

Funeral services for longtime Muleshoe resident, Mary W. Farley, are scheduled for 11 a.m. today, Thursday, in the First United Methodist Church with Rev. Bill Kent, pastor, officiating. Interment will follow Eastern Star graveside services at Bailey County Memorial Park. All arrangements are under direction of Ellis Funeral Home of Muleshoe.

Mrs. Farley, 88, died at 1:10 p.m. Tuesday at West Plains Medical Center in Muleshoe.

Mary W. Farley was born August 20, 1896 in Fort Worth and moved to Bailey County in 1931 from Joplin, Mo. She was married to John H. Farley on September 2, 1924 in Joplin, Mo. He preceded her in death on June 26, 1973.

She was a retired insurance agent; a member of the First United Methodist Church of Muleshoe; a member of the Order of the Eastern Star for over 25 years, where she was past worthy matron; secretary for over 20 years and past mother advisor for the Order of Rainbow Girls; and was a member of the American Association of Retired Persons.

Her survivors include one

daughter, Mrs. Elizabeth Masterson of Dallas; a son, John P. Farley of Odem; one sister, Mrs. Charlotte Booth of Springfield, Mo.; six grandchildren; seven great-grandchildren; two nieces and one nephew.

**DeLeon Infant  
Services Today  
At Earth**

Services for Elias DeLeon, infant son of Raul and Charlene DeLeon, will be held at 4 p.m. today, Thursday, Feb. 27 in the Earth First Baptist Church with the Rev. Jessie De La Garza of Beeville, Texas officiating.

Burial will be in Earth Memorial Park under the direction of Ellis Funeral Home. Elias died at 5:17 p.m. Monday in Lubbock General Hospital following a lengthy illness.

He was born April 7, 1984, in Littlefield.

Survivors other than the parents include: his grandparents, Armando and Gloria De Leon of Earth and Ernest and Camila Hurtado of Muleshoe; great grandparents, Locario and Florinda Hurtado and Placido and Rita Gonzales, all of Las Vegas, N.M.; and one brother, Gabriel DeLeon of the home.

New Zealand refuses port access to U.S. warship.

**Beulah Newton  
Services Set  
Today At Earth**

Beulah M. Newton, a resident of Earth in Lamb County since December, 1929, died at 10:05 p.m. on Monday, February 25 at South Plains Hospital in Amherst.

Mrs. Newton, 77, was born on August 7, 1907 in Fisher County and was a former florist and served as Justice of the Peace in Lamb County from 1976 to her death.

She was married to J. D. Newton on January 3, 1926 in Plainview. He preceded her in death on March 1, 1969.

Funeral services for Mrs. Newton will be conducted at 2 p.m. today, Thursday, in the Earth United Methodist Church with the Rev. Jimmy Nunn,

pastor, officiating. Interment will be in Earth Memorial Cemetery under direction of Parsons-Ellis Funeral Home of Earth.

Beulah M. Newton was a member of the Earth United Methodist Church and had been a Methodist since the age of 14; a member of the Earth Study Club; the Earth Chamber of Commerce and was a member of the Earth United Methodist Women. She was named 'wo-

Women. She was named 'Woman of the Year' for Earth in 1981.

Survivors include two daughters, Mrs. Ysleta Ball of Dimmitt and Mrs. Yvonne Davis of Pecos; five grandchildren and one great-grandchild.

He that hears much and speaks not at all shall be welcome both in bower and hall.

John Ray.

**MULESHOE TRADE CENTER**

*New Furniture Too Expensive?*

**See John For Good Used Furniture.**

130 Main 272-4906

**Support The Church Of Your Choice With Your Time, Talents, And Efforts.**

<p><b>Immaculate Conception Catholic Church</b> Father Patrick Maher Northeast Of City In Morrison Addition</p>	<p><b>Trinity Baptist Church</b> 314 East Ave. B Rev. V.L. 'Buster' Huggins</p>	<p><b>United Pentacostal Gospel Lighthouse Church</b> Main And G. Ave. Rev. J.A. Torres</p>	<p><b>First United Methodist Church</b> 507 West 2nd, Muleshoe Bill Kent, Pastor</p>
<p><b>Calvary Baptist Church</b> 1733 West Ave C Rev. Darrell Martin</p>	<p><b>Spanish Assembly Of God</b> East 6th And Ave. F Luis Campos, Pastor</p>	<p><b>Templo Calvario</b> 507 South Main Sunday- 10:00 am Sunday Evening- 7:00 pm Evangelistic Services J.L Soto, Pastor</p>	<p><b>Progress Second Baptist Church</b> 1st and 3rd Sundays Clifford Slay, Pastor</p>
<p><b>First Baptist Church</b> 220 West Ave. E Barry Bradley, Pastor</p>	<p><b>Muleshoe Baptist Church</b> 8th And Ave. G Bob Dodd, Pastor</p>		
<p><b>Muleshoe Church Of Christ</b> Clovis Highway</p>	<p><b>St. John Lutheran</b> Lariat, Texas Sunday School- 10:00am Worship Service- 11:00am Herman J. Schelter, Pastor</p>		
<p><b>Primitave Baptist Church</b> 621 South First Elder George Johnson</p>	<p><b>MEN WORKING</b></p> <p>This is the sign that should be lifted high in our beloved country — "Men Working." Men working with all they have and are, for a country that must show the world how to live in brotherhood and love and peace under God.</p> <p>Let us resolve to dedicate anew our lives and our talents to our country and our God when we attend church</p> <p>The Church is God's appointed agency in this world for spreading the knowledge of His love for man and of His demand for man to respond to that love by loving his neighbor. Without this grounding in the love of God, no government or society or way of life will long persevere and the freedoms which we hold so dear will inevitably perish. Therefore, even from a selfish point of view, one should support the Church for the sake of the welfare of himself and his family. Beyond that, however, every person should uphold and participate in the Church because it tells the truth about man's life, death and destiny; the truth which alone will set him free to live as a child of God.</p> <p>EVERYONE IN THE CHURCH THE CHURCH IN EVERYONE</p> <p>Coleman Adv.</p>		
<p><b>Longview Baptist Church</b> Phone 946-3413 B.C. Stonecipher, Pastor</p>	<p><b>16th And Ave. D Church Of Christ</b> James Johnson, Minister Sunday- 10:30 am Evening- 6:00 pm Wednesday- 8:00 pm</p>	<p><b>Progress Baptist Church</b> Donald G. Proctor, Pastor Progress, Texas</p>	<p><b>Church Of The Nazarene</b> 9th And Ave. C Jimmie Williams, Pastor</p>
<p><b>Emmanuel Baptist Church</b> Iglesia Bautista Emmanuel 107 East 3rd Isaia Cardenas, Pastor</p>	<p><b>Richland Hills Baptist Church</b> 17th And West Ave. D Brock Sanders, Pastor</p>	<p><b>St. Matthew Baptist Church</b> Corner Of West Boston And West Birch M.S. Brown, Pastor</p>	<p><b>First Assembly Of God</b> 521 South First Rev. Steve Davis</p>
<p><b>Primera Iglesia</b> East 3rd and Ave. E Roy Martinez, Pastor</p>	<p><b>Church Of The Nazarene</b> 9th And Ave. C Jimmie Williams, Pastor</p>	<p><b>First Assembly Of God</b> 521 South First Rev. Steve Davis</p>	<p><b>New Covenant Church</b> Plainview Highway Sunday- 10:00 am Wednesday- 7:00 pm Jimmy Lowe, Pastor</p>
<p><b>Jehova Witness</b> Friona Highway Boyd Lowery, Pastor</p>	<p><b>First Assembly Of God</b> 521 South First Rev. Steve Davis</p>	<p><b>St. Matthew Baptist Church</b> Corner Of West Boston And West Birch M.S. Brown, Pastor</p>	<p><b>Church Of The Nazarene</b> 9th And Ave. C Jimmie Williams, Pastor</p>

**Muleshoe Journal** USPS 367-930

Established February 23, 1924. Published by Muleshoe Publishing Co., Inc. Every Thursday at 304 W. Second, Box 449, Muleshoe, Texas, 79347. Second Class postage paid at Muleshoe, Texas, 79347.

**TA MEMBER 1985 TEXAS PRESS ASSOCIATION**

L.B. Hall- President  
James Woods- Vice President  
Cleta Williams- News  
Evelene Harris- Society  
Holly Millap- Advertising  
Little Nino- Circulation/Classified  
Sammye Hall- Bookkeeper

**SUBSCRIPTIONS:**  
Muleshoe Journal and Bailey County Journal Bailey and surrounding counties \$11.95  
Muleshoe Journal and Bailey County Journal Elsewhere in Texas \$12.95  
Muleshoe Journal and Bailey County Journal Outside of Texas \$13.95  
Yearly by Carrier \$11.50

Advertising rate card on application.

<p><b>Lookin' Good</b></p>	<p><b>Dairy Queen</b></p>	<p><b>Margie Hawkins Manager</b></p>	<p><b>James Roy Meat Market Co.</b></p>	<p><b>American Valley Inc.</b></p>
<p><b>Western Drug Co.</b></p>	<p><b>Bratcher Motor Supply</b></p>	<p><b>Baker Farm Supply Inc.</b></p>	<p><b>5-Area Telephone Cooperative Inc.</b></p>	<p><b>Farmers Spraying Service</b></p>
<p><b>BANK MULESHOE</b></p>	<p><b>Irrigation Pumps &amp; Power</b></p>	<p><b>Farmers Co-op Elevators</b> 3 Locations To Serve You</p>	<p><b>Farmers Spraying Service</b></p>	<p><b>Farmers Spraying Service</b></p>



## The Creative Woman

By Sheryl Borden

Information on good nutrition for children, the overlook (serger) machine and freezer myths will be presented on "The Creative Woman" show on March 5 and 9. Gayle Shockey is a consulting nutritionist with HeartKeeper and she will explain how parents can keep their kids "Fit" not fat. She will share recipes kids are sure to enjoy and some of the junior chefs will even enjoy preparing themselves. Ms. Shockey is from Fallbrook, Ca.

The overlook or serger machines have been used in ready-to-wear for years. Now, several manufacturers have made compact models of these machines available to the home sewer. Donna Grant is with the Singer Co. from Portland, Oregon and she will demonstrate different models of overlook machines and show examples of clothing featuring the different sewing techniques. The overlook machines are great for everything from silky lingerie to rough and tough children's clothes. Joy Schrage, spokesperson for the Whirlpool Corp. in Benton Harbor, Michigan will discuss freezer myths and answer other questions about the use and care of the home food freezer.

Making items from recycled clothing and linens and information on building self confidence in children will be featured on the show on March 7.

Jewell Limacher is the former Extension Home Economist from Roswell and she will share some unusual ideas featuring old clothing and linen articles. This segment is called "use it again."

Kay Willis serves as a consultant to Fisher-Price Toy Co. and she will explain how a camera can be used to build self confidence in children. Fisher Price recently introduced a camera designed especially for children, even as young as five years old. The camera offers child-oriented features and high durability. Ms. Willis is from

Rutherford, New Jersey. "The Creative Woman" show is produced and hosted by Sheryl Borden. The show airs on KEWN-TV, Channel 3 in Portales on Tuesday and Thursday at 12 noon and at 2:00 pm on Saturday. The show is also carried by KRWG-TV in Las Cruces and by KNME-TV in Albuquerque as well as about 80 PBS stations throughout the country.

Viewers can request copies of materials offered on the show by calling on KENW-TV's toll-free telephone lines. In New Mexico, the number is: 1-800-432-2361, out-of-state: 1-800-545-2359 and Portales and Roosevelt County: 562-2112.

## Carrots Get Top Billing

Carrots are high in Vitamin A and low in calories and are a nutritious snack food for children as well as adults.

Carrots currently are a good buy in Texas supermarkets, so consumers should stock up on them, says a horticulturist with the Texas Agricultural Extension Service, The Texas A&M University System.

"Carrots can be eaten whole or as sticks," says Tom Longbrake. "They are easy for children to carry for a snack and are not drippy, sticky or messy."

U.S. per capita consumption of carrots has risen in recent years to 7.4 pounds in 1982, Longbrake adds. Most are eaten raw. Carrots lose between 10 and 20 percent of their vitamin and mineral content when cooked.

"Carrots have a long shelf-life when stored in plastic bags in the crisper of a refrigerator," Longbrake points out. "When washed clean, a carrot does not require peeling before munching as a snack or cutting into salads and stews."

Carrots are available year round in one- or two-pound bags. And at some specialty stores, they're available in bunches with tops intact, notes the horticulturist. Bunched carrots are generally more expensive and have a shorter shelf-life than those cello-packed with tops removed at the farm level. Besides, the tops are of no value.

Texas boasts some 15,000 acres of carrots with the crop valued at \$26,000 annually. Carrots are harvested in the fall, winter and spring. Peak harvest months are November through April, so fresh carrots are "in season" now, says Longbrake.

The carrot was derived from the wild carrot or Queen Anne's lace, a common weed, Longbrake explains. It was a favorite vegetable in England in the 16th Century and was taken to Virginia in 1609.

\*\*\*  
**LOOK FOR FIRE-RESISTANT FURNITURE**--A majority of new upholstered furniture complies with the strict standards for fire-resistance of the Upholstered Furniture Action Council (UFAC), says Texas A&M University Agricultural Extension Service housing specialist Dr. Peggy Owens. Shoppers can look for a hangtag on new furniture which indicates it meets these standards, and also warns consumers to practice careful smoking habits and install smoke detectors.



**ENGAGEMENT ANNOUNCED**--Mr. and Mrs. Ecipio Lucero announce the engagement and approaching marriage of their daughter, Tonie Marie Lucero to Raul Torres, son of Mr. and Mrs. Beto Torres of Muleshoe. A March 16 wedding at the residence of Mr. and Mrs. Rafael Franco is being planned. Miss Lucero is employed at C.R. Anthony's and the prospective groom is employed at Muleshoe Electric.

## Country Club Report

By Claudine Elliott

The Ladies Country Club Association met Wednesday, February 20th, for lunch, business meeting, golf and cards. Argilee presided over the meeting. All business was discussed and committees made their reports. Argilee thanked Neats for planning our menu this month. (Chalupas were delicious). The staff of our kitchen prepared the lunch.

Mary Francis, our secretary, recognized those having birthdays in February. Happy Birthday to Melzine Elliott, June McNeill, Janelle Turner, Helen Templeton, and Ruby Hart.

We had two guests who we hope to have as members--Judy Wilbanks and Hope King. Hope said she was going to see if she liked us before she joined--needless to say--we tried to put our best foot forward!

We also had six new members this month. Our tournament chairman, Analita, reported that September 5th has been chosen as the date for our annual Ladies Partnership Tournament. The City Tournament date starts April 14th and will finish April 28th. Our Pro has a scramble for our men and ladies for the week-end of April 6th

## Diana Galaviz Completes AF Basic Training

Airman Diana Galaviz, daughter of Jesus M. and Mary C. Galaviz of Amherst, has been assigned to Keesler Air Force Base, Miss., after completing Air Force basic training.

During the six weeks at Lackland Air Force Base, Texas, the airman studied the Air Force mission, organization and customs and received special training in human relations.

In addition, airmen who complete basic training earn credits toward an associate degree in applied science through the Community College of the Air Force.

The airman will now receive specialized instruction in the chapel management field.

She is a 1984 graduate of Amherst High School.



DIANA GALAVIZ

The world would be happier if men had the same capacity to be silent that they have to speak.

-Baruch Spinoza.

## Upholstery Fires Decline

Upholstered furniture is safer than it used to be, but caution--especially with cigarettes--is still necessary to prevent fires, says at Texas A&M University Agricultural Extension Service housing specialist.

The National Fire Prevention Association and the U.S. Fire Administration report at 37 percent since 1978, in upholstered furniture fires started by burning cigarettes, says Dr. Peggy Owens.

Changes in the construction of furniture, consumer information campaigns and the increased use of smoke detectors may have contributed to the decline, she explains.

"Upholstered furniture construction has become more fire-resistant over the past decade largely due to the voluntary efforts by the furniture industry," says the specialist.

A recent study by the Consumer Product Safety Commission (CPSA) found that 91 percent of the lighted cigarettes placed on the chairs tested did not ignite. This compares to a 78 percent nonignition rate in similar CPSA tests conducted in 1980.

A majority of new upholstered

furniture complies with the strict standards of the Upholstered Furniture Action Council (UFAC). But older furniture or furniture that consumers may buy used will probably be less fire-resistant, Owens cautions.

She advises consumers to look for the hang-tag on new furniture which indicates it meets UFAC construction criteria and carries a warning about careful smoking habits and the installation of smoke detectors.

"Unfortunately, high-risk smoker groups including the elderly, infirm and disabled, alcohol and drug abusers and the very poor, are the least likely to have either the newer fire-resistant furniture or smoke detectors in their homes," Owens remarks.

But the specialist notes that with an estimated 300 million pieces of upholstered furniture now in use, improved safety habits can play a vital role in protecting all consumers.

Nature never makes excellent things for mean, or no uses.  
-John Locke.

**Did Your Copy Of The Paper Disappear?**

**Call Your Carrier!**

<p><b>MURRAY LEMONS</b> East of Main West of Main to 17th Street 272-4608</p>	<p><b>KENNETH MAXWELL</b> West of 17th Street 272-5498</p>
<p><b>DAVID WOOTEN</b> Leneau and Country Club Additions 272-3338</p>	

**Saluting**  
*We Believe Our Youth Of Today Will Provide Effective Leadership Tomorrow*

**LEADERS OF TOMMORROW**

**LEADER OF TOMORROW**--Kristi Campbell has been chosen as this week's leader of tomorrow. Kristi is a senior at Muleshoe High School this year and is the daughter of Mr. and Mrs. Tim Campbell. She has one sister, Stacy, and one brother, Scott. Kristi is the head cheerleader for this year, Fellowship of Christian Athletes Vice-president, Future Teachers of America District Historian and the chapter's local secretary. She also serves as the student council secretary, SCAC secretary and the vice-president of the class of '85. She is involved in the Muletta Basketball team, National Honor Society, and serves as the Chamber of Commerce Ambassadorette. Kristi has recently been selected as AAUW Girl of the Month, Best All Around, 1st runner-up for Miss MHS, 1st runner-up for Princess of Friendship and was a Homecoming Queen candidate. Kristi attends the Immaculate Conception Catholic Church and plans to attend Texas Tech University where she will study pre-pharmacy.

**PROUDLY PRESENTED BY:**

## Senior Citizens

Twenty-seven members and seven guests attended the meeting of the Muleshoe Senior Citizens and enjoyed a covered dish luncheon at the fellowship hall of the Methodist Church. The invocation was given by Doc Goucher.

A program was given by four members of the Ambulance Service, directed by the supervisor, Richelle King, L.V.N. Sue Rogers, Misti Prater and Eloy Flores assisted in the program. Sue Rogers told of many home safety ideas that should be helpful to all.

The birthday song was sung to Eva Ashford, Sylvia Vandiver and Cordie Taylor, led by Mae Wilterding accompanied by Odessa Shanks at the piano.

A get well card was sent to Mildred Head. Rhettia Ship and Robert Sanders.

J.C. and Odessa Shanks were presented a Valentine box of candy as the Senior Citizen Sweetheart Couple.

A short business meeting was conducted by Mae Wilterding after reading the minutes of the previous meeting by Bess Edwards. The minutes were approved as read.

The meeting was dismissed with "Blest Be The Tie" led by Mae Wilterding with Odessa Shanks at the piano.

# Wilson

Appliances      117 Main      272-5531

**Your One-Stop VIDEO RENTAL Store**

Rent A Disc Player And 3 Movies

**\$12<sup>99</sup> overnight**  
Saturday til Monday - Same Price

**OR**

Rent A Tape Player And 2 Movies

**\$13<sup>99</sup> overnight**  
Saturday til Monday - Same Price



## Journal Files

### 60 Years Ago

1925

Fifty cents apiece for every man, woman and child, is the average cost of American meals in these days, with one third spent for bread and foods of vegetable origin, and two thirds for the other staples.

### 50 Years Ago

1935

Last Monday a rabbit drive was held in the Big Square community. Several business men of Muleshoe attended and reported that a large crowd of men from various communities in both Bailey and Parmer counties joined in the drive and many rabbits were killed.

### 40 Years Ago

1945

The following is ads found in the classified section:  
**FOR RENT**--2 room house, \$4 per month, see at Progress.

**THROW RUGS**--\$4.98, 2 1/2 by 7 foot at the Firestone Store.

### 30 Years Ago

1955

Mr. and Mrs. Dee Clements visited her mother, Mrs. W.Q. Chaney in Plainview over the weekend.

Construction on the local junior high school building began on Jan. 17. Barring strikes or other unforeseen delays, the building will be finished by late July or early August.

### 20 Years Ago

1965

Members of Amarillo Boy Scout Troop 214 visited Muleshoe last weekend and set up an over-night camp.

Mr. and Mrs. Charles Lenau and son vacationed recently in Juarez and El Paso where they attended the dog races and at Carlsbad, N.M. on a tour of the Carlsbad Caverns.

### 10 Years Ago

1975

Grocery specials advertised this week in the Journal included: round steak 98 cents

### Alpha Zeta Pi

### Sorority Meets

### In Phelps Home

Khristy Phelps hosted the Feb. 19 meeting of Alpha Zeta Pi in the home of her mother-in-law, Arlene Phelps. Khristy served lasagna, fresh green salad, garlic bread and cherry dump cake for dessert.

Following a brief business meeting Khristy directed everyone in a game of Crazy Bridge.

Members present included: Paula McMeans, Lyniece Good-nough, Barbara Young, Annette Bonds, Gina Smith, Rayniel Bamert, Tammy Black, Debbie Cowley, Rhonda Myers, Khristy Phelps, Marilyn Crittenden, Roxi Johnson, Sue Rogers and Susan Wedel.

pound; T-bone steak \$1.49 pound; boneless shoulder roast \$1.09 pound; ranch steak \$1.09 pound; ground beef 69 cents pound; biscuits 8 cans \$1; coffee 89 cents pound; 15 ounce can chili 79 cents; green beans 3 for 89 cents; tomatos 4 cans \$1; can drinks 8 for \$1; pot pies 4 for \$1; pizza 59 cents; bananas 10 cents pound; grapefruit 25 cents pound; oranges 23 cents pound; pears 23 cents pound and 10 pound bag potatoes 79 cents.

### Walt McAdams

### Visits Local

### H&R Block Office

Walt McAdams, director of Satellite Franchise Operations for H&R Block, visited this week with Doris Wedel, Franchise owner of the Muleshoe H&R Block office.

According to Doris Wedel, the primary purpose of McAdams' visit was to provide the local Franchise with all the new and updated programs for improving client service. This included information on the same day service and senior citizens discount programs, in addition of the many changes made for 1985, filing requirements.

### Distinguished Service Awards

### Luncheon Scheduled At WTSU

This year's Distinguished Service Awards luncheon at West Texas State University will celebrate the 75th anniversary of WTSU and the 10th awarding of recognition to area women with a Hall of Fame.

The Hall of Fame members, selected by a WTSU committee, will be honored during the luncheon on Saturday, April 20, in addition to the 10 recipients of the Distinguished Service Awards.

Nominations for the awards will be accepted through Friday, March 22, and should be mailed to Betty Phillips, acting director, WTSU Returning Student Program, Canyon, Texas, 79016. She emphasized that the Hall of Fame members have been selected and nominations will be accepted only for the 10 recipients of Distinguished Service Awards which are awarded to residents of the top 32 counties of the Texas Panhandle who have distinguished themselves in a number of areas including education, medicine, business, civic activities and volunteer activities.

The luncheon will begin at 11 a.m. at the WTSU East Dining Hall. Tickets are \$10 and will be available by mail through the Returning Student Program until Friday, April 12.

Distinguished Service Awards have been presented during a luncheon at WTSU since 1976. About 100 women have received the distinction. Members of the WTSU community and the Area Advisory Council of the Returning Student Program plan the luncheon each year.

Members of the Area Advisory Council for 1985 are Carol Autry, chairperson, Canyon; Paula Britt, Wheeler; Inell



**BRAIDING PAPER HEARTS**--The child development class of the Three Way FHA has set up different activities working with children. These activities include: demonstrating turning primary colors into secondary colors, making rainbow mobiles out of plastic canvas and yarn, and braiding paper hearts. Feb. 21 the group had Hal Bynum of the Bailey County Sheriff's Department go out and fingerprint the youth in the community during school hours. These "love prints" help to enable the safety of returning the missing, kidnapped, or run away children. Parental permission sheets were obtained from the National Child Safety Council. Pictured are Melonie McCaul, LyKinda Tyson, Ramsley Welch and Kyle Kindel.

## Making The Most Of Kitchen Appliances

Rather than buy more electrical kitchen appliances, many consumers would be better off making full use of the ones they currently own, says a Texas A&M University Agricultural Extension Service home economist.

"Too many of us have electric

fry pans, griddles or blenders gathering dust in cupboards while we shop for food processors and electric woks," says Bonnie L. Piernot, a consumer economics specialist.

Manufacturers try to develop appliances that are as versatile as possible to improve sales, she says, but consumers tend to habitually use them for one primary function.

Expanding the use of appliances you already own requires deliberate action, says Piernot. But it can be worth it.

For example, greater use of a blender or food processor can save money by reducing your purchase of prepared foods. The extra processing done by the commercial food company make food more expensive. You can use the appliance to perform some of the same tasks and save those dollars, the specialist explains.

Piernot suggests that you can make new uses for appliances you already have:

Periodically read the "use and care" book that came with the appliance, magazine and newspaper articles for new ideas on how to cook with it.

Analyze recipes. What processes are required to complete the product and what appliances will simplify these processes? You may not do things in the

same order or in the same manner as when you do them by hand.

Combine processes whenever possible. For example, in making a meat loaf, you could crumble the crackers or bread in a blender first, followed by the addition of the eggs, milk and seasoning. This mixture could

then be combined with the meat or the entire meat loaf could be mixed in a food processor.

Consider alternative uses for the appliance. An electric fry pan will do more than fry foods. It can be used for stir-frying; baking pizza, cake or muffins; popping corn or slow cooking.

Split the tenderloin in half or cut into slices. Lightly grease bottom of a heavy skillet and brown tenderloin of all sides over high heat.

Add tomatoes, mushrooms, onions, pepper and kitchen bouquet. Cover and cook 3 to 4 hours on simmer. Fifteen minutes before removing from heat, add salt and pepper.

Serve on a large platter surrounded by a border of potatoes and turnips which have been mashed together in equal parts.

## RECIPE

By Sarah Ann Sheridan

### Pork Tenderloin

- 1 1/2 lbs. pork tenderloin
- 1 1/2 c chopped tomatoes
- 1 onion, chopped
- 1 small can sliced mushrooms
- 1/2 green pepper chopped fine
- 1 t kitchen bouquet
- 1 t salt
- 1/2 t pepper
- potatoes
- turnips

Split the tenderloin in half or cut into slices. Lightly grease bottom of a heavy skillet and brown tenderloin of all sides over high heat.

Add tomatoes, mushrooms, onions, pepper and kitchen bouquet. Cover and cook 3 to 4 hours on simmer. Fifteen minutes before removing from heat, add salt and pepper.

Serve on a large platter surrounded by a border of potatoes and turnips which have been mashed together in equal parts.

**"We guarantee you the biggest tax refund you have coming."**

We can't promise everyone a refund, but if you've got one coming, we'll guarantee to find you the biggest refund -- or your return is free.

**H&R BLOCK**  
 THE INCOME TAX PEOPLE  
 Weekdays 9-6 Saturdays 9-5

224 West 2nd 272-3332

**Nursing Home News**  
 by Joy Stancell

Thurs. afternoon, Mr. Swanner, Janie, Nancy and Manuela took the time to play Skip-Bo with the residents. Our friends who usually come were unable to due to the weather. We really do appreciate them playing with us.

Sun. morning the Muleshoe Church of Christ brought communion for those who would like to partake. Earl Peterson came for Bible Study. The Calvary Baptist Church came to play and sing Gospel Music Sun. afternoon.

**WHIRLPOOL APPLIANCE SPECTACULAR**

**Hurry! Get Our Best Deals on These Fine Appliances!**

117.0 Cu. Ft. Refrigerator

Big In Size! Small In Price!

**\$498**

Model ET1 SCXCVR W/Trade

Whirlpool UNDERCOUNTER DISHWASHER

Heavy Normal Cycle.

**\$318**

Model DV1098XL

GREAT FEATURES, LOW PRICE!

Whirlpool AUTOMATIC WASHER

Large Capacity Only 24" Wide!

**\$348**

W/T

Model LA3400XP

EASE YOUR WASH DAY CHORES!

RCA 19" priced to move!

**\$299**

W/Trade

Model FJR423W

**True Value HARDWARE STORES**

**BARGAIN OF THE MONTH**

**contico 1.99**

White Supplies Last

3 1/2-Gal. Deco-Pail in choice of black, red or blue plastic with geometric designs. 1620-BK/RD/BL

QUANTITIES LIMITED

**HARDWARE VALUE OF THE MONTH**

**4.48**

White Supplies Last

Heavy-Duty Drum Auger has spring steel wire to free up tough drain clogs fast. 15-ft. line, easy grip. 504365

QUANTITIES LIMITED

**TOOL VALUE OF THE MONTH**

**5.99**

White Supplies Last

Anvil Pruner W/Holster features Power-Link™ to draw branch into pivot area for easy cutting action. 3/4-in. cut. 205971

QUANTITIES LIMITED

**Fry & Cox, Inc.**

401 S. 1st

272-4511

**Wilson APPLIANCE, INC.**  
 117 MAIN STREET MULESHOE, TEXAS 79347 PHONE 806/272-5531



**Muleshoe...**

Cont'd. From Page 1

Rotary Club viewed a film on stress Tuesday during their regular meeting.

Presented by Paul Wilbanks, president, the film was entitled "Life's Climb." It was reported to be a very interesting film.

Rotary members also heard a report on the Rotary-Lions Club basketball game last Tuesday night.

\*\*\*

Texas Public Schools Week has been designated by the State Board of Education for March 4-8. In conjunction with the Texas Public Schools Week, Three Way Schools will hold an "Open House" on Tuesday, March 5, 7-9 p.m.

Superintendent Don W. Parker said, "This open house will give each member of the faculty and administration an opportunity to meet with parents and the community and give them a brief picture of what's happening at school".

\*\*\*

Jim J. Pena, son of Jose F. and Helen M. Pena of Friona, has been promoted in the U.S. Army to the rank of captain.

Pena is a executive officer at Fort Bliss, Texas, with the 6th Region, Criminal Investigation Command.

His wife, Rachel, is the daughter of Alex and Lynda Gutierrez of Portales, N.M.

He is a 1977 graduate of Portales High School.

\*\*\*

Diane Gonzales, 272-4847 and Dee King, 227-2274, will begin Prepared Childbirth classes on Thursday, February 28 at 7 p.m. in the main lobby at West Plains Medical Center.

For more information, call one of the instructors at the numbers given.

\*\*\*\*\*

**BRAN ADDS DIETARY FIBER TO SPAGHETTI**-Bran muffins, breads and cereals are well-known as foods that add fiber to the diet. Now spaghetti with ten percent bran can be added to that list. Bran spaghetti has more than three times as much dietary fiber as regular spaghetti, says Texas A&M University Agricultural Extension Service nutritionist Marilyn A. Haggard. The ten percent bran spaghetti also contains much higher levels of protein, iron, calcium, manganese, phosphorus and zinc than spaghetti without bran, she says.



**WELDING THAT SHOVEL**-Wesley Cook of the Highway Department and city workman, Alex Garcia, are shown shoveling up gravel, trash and debris along Highway 214 in Muleshoe in a joint effort to clean up and repair the highway through Muleshoe.

**3-Way FHA**

Cont'd. From Page 1

up the slide show of local and area FHA chapters, and it was presented to the music of "American Made" and "Proud to be an American."

Three Way's FHA Chapter display placed fifth in Proficiency events.

**Check....**

Cont'd. From Page 1

Bullock also sent checks totaling \$45.5 million to the state's four Metropolitan Transit Authorities. Houston's MTA received \$21.9 million for a 1985 total of \$31.9 million. Dallas' DART check for \$18.6 million brought payments this year to \$27.3 million. San Antonio's VIA received \$3.9 million for a 1985 total of \$5.5 million and the Fort Worth Transit Authority's payment of \$921,697 brought its 1985 total to \$1.3 million.

February checks represent taxes collected on sales made in December and the fourth quarter and reported to the Comptroller by January 20.

Shelli Terrell, Irma Banda, and Eugenia Dupler represented the Three Way chapter in displaying a hot air balloon surrounded by clouds containing this year's chapter events.

Mrs. Darence Tyson, Mrs. Ann Sowder and Mrs. Kay Kindle accompanied Mrs. Judy Williams as sponsors for the Three Way students.

Don Parker, superintendent of the Three Way Schools and Mrs. Williams, were both honored during a luncheon on Saturday hosted by Area 1 officers. They were honored by the Area 1 FHA for their support and devotion to the area.

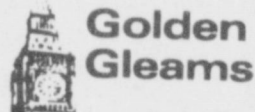

Wit's as slow in growth as grace. -John Vanbrugh.

Wit and wisdom are born with a man. -John Selden.

**Farm Economy**

Cont'd. From Page 1

inery costs will be five to 12 percent more; and tractor costs will fluctuate around current levels as well as interest rates.

"1985 will be characterized as a year when increases in farm input costs will virtually offset any increases in market receipts," believes Stegelin.

He also said, "Farm debt is like a heavy weight on the shoulders of many farmers today and has been the cause of increased farm liquidations, farm bankruptcies and agricultural loan delinquencies the past few years.

"Eighteen percent of the nation's farmers and ranchers have debt-asset ratios of more than 40 percent," notes Dr. Stegelin. "The most integrated farm operations have the highest ratios, but they are accepted as normal operating procedures for their businesses and are not typically part of the farm debt problem."

Thirty percent of the farms with annual sales exceeding \$100,000 have debt-asset ratios

of more than 40 percent. Farms with less than \$40,000 in annual sales usually have a greater off-farm income. Therefore, these operators are not as vulnerable to high farm debts as the larger commercial farm, adds Stegelin.

The Great Lakes, Corn Belt and Northern Plains states have the highest concentration of debt-asset ratios greater than 40 percent. The Southern Plains, including Texas, is below the national average, says the economist.

Weak assets values for farmland and farm machinery have not curtailed the problem. Farmers with high debt-asset ratios own 15 to 20 percent of these assets. So, more liquidations and farm debt should be expected in 1985, explains Dr. Stegelin.

Debt restructuring steps are being taken since farmers are neither borrowing nor buying like they were a decade ago, he says.

**Letter To The Editor Policy**

The Muleshoe Journal and Bailey County Journal welcomes letters to the editor on issues of concern to readers. Such letters must meet certain qualifications in order to be considered for publication.

Letters must bear the writers signature, address and phone number in order that the authorship may be confirmed. Under some circumstances we will delete the name of the writer, if, in our judgement, the request to do so is justified.

Letters should not exceed 250 words and must meet standards of good taste as well as legal guidelines. Letters attacking another person, a church or specific religion will not be published. Comments on issues are encouraged in order to maintain a forum for discussion of public views.



**What a Pair of Yields!**

You can count on 8493 for outstanding performance under tough, drouthy conditions. And when you're pushing for full irrigated production, you'll appreciate 8222's exceptionally high yield potential. Your Pioneer dealer can show you yield records for these and other Pioneer grain sorghum hybrids in your neighborhood. See him right away.

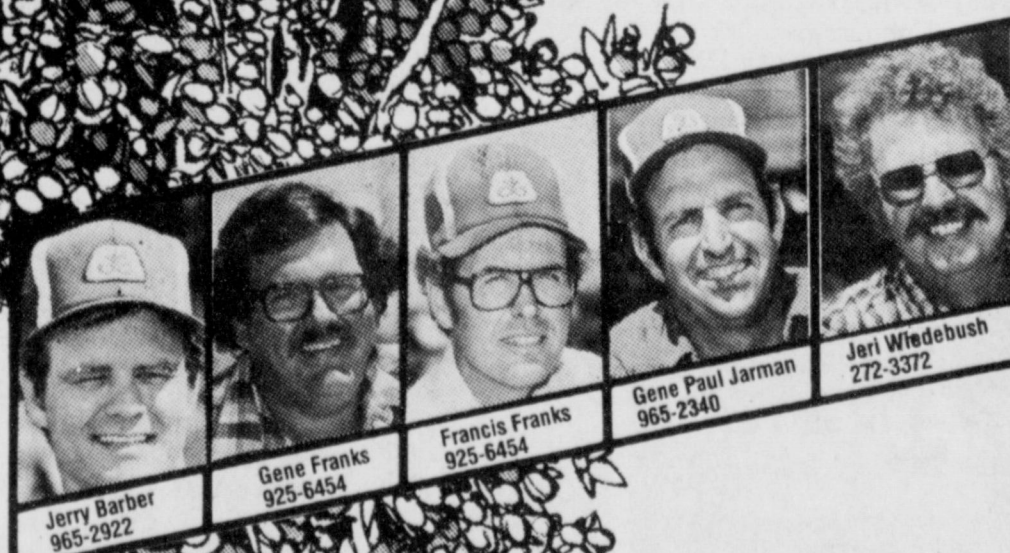

**PIONEER**  
BRAND SEEDS



**ALLSUP'S**  
CONVENIENCE STORES

**PRICES EFFECTIVE**  
**FEB. 28-MARCH 2, 1985**

GROCERIES-ICE- MILK- CHIPS & DIPS-  
SOFT DRINKS- SNACKS- HOT COOKED  
FOODS- SELF SERVE GAS-MONEY ORDERS-  
WHILE SUPPLIES LAST

---

COOKED FOOD SPECIAL AS FEATURED ON TV

**REGULAR HOT DOGS 3 FOR \$1**

---

**ALLSUP'S MONEY ORDERS**

WE HAVE MONEY ORDERS  
FAST AND CONVENIENT  
UP TO \$200.00

**19¢ EACH**

**BORDEN'S CHOC. MILK**

QT. CTN. **69¢**

**PEPSI FREE, PEPSI LIGHT, DIET, OR PEPSI-COLA**

12 OZ. CANS **\$1.69** 6 PACK

---

TWIN POPS, FUDGE BARS, BORDEN'S DRUMSTICKS ICE CREAM SANDWICHES AND MORE

**FROZEN NOVELTIES 4 FOR \$1**

---

<p><b>ALLSUP'S GALLON MILK \$1.99</b></p>	<p><b>SHURFRESH MEDIUM EGGS 49¢ DOZEN</b></p>
<p><b>ALLSUP'S 1 1/2 LB. LOAF BREAD 2/\$1.00</b></p>	<p><b>LARGE BURRITOS 99¢</b></p>



# CLASSIFIED ADS

**DEADLINE FOR CLASSIFIED ADS IS TUESDAYS AND FRIDAYS 12:00 NOON**

**CLASSIFIED RATES**  
1st Insertion Per Word...\$.15  
Minimum Charge...\$2.30  
2nd Insertion Per Word...\$.13  
Minimum Charge...\$2.00  
**CLASSIFIED DISPLAY \$1.70....**  
per column inch  
**BLIND AD RATES**  
50% more  
**DEADLINES**  
12 Noon Tues. for Thursday paper  
12 Noon Fri. for Sunday paper  
**WE RESERVE THE RIGHT TO CLASSIFY REVISE OR REJECT ANY AD NOT RESPONSIBLE FOR ANY ERROR AFTER AD HAS RUN ONCE**

## 1. Personals

**REGISTERED CHILD CARE** Mon-Fri, drop in or full time newborn & up. Fenced play yard. References available. 272-5822. 1-8t-4tp

**HELTON'S** Roofing and Exterior Painting, Mobil Home Roofs our speciality. Also the best in Ag. products. Call Jerry Helton 272-3836, 915 Gum, Muleshoe, Tx. h1-8t-tfc

**REDUCE** safe & fast with GoBese Tablets & E-Vap "water pills" Damron Drug. 1-5t-10tp

**LUNSFORD PAINT AND BODY SHOP.** Farwell, Tx. Free estimates - everything except hail damage. All work guaranteed. 806-481-3287. 11-4s-2mc

**HAVE YOUR TAXES** done right. Same day service in most cases. Call Jackie for appointment. 272-4615. 1-7s-8tp

**FURNITURE** Upholstering & Repairs Burrows Upholstery Shop 209 W. 2nd Phone 272-4255 Home Phone 272-5722. b1-4t-tfc

**HOUSE** Painting Interior and Exterior Reasonable rates. Call 965-2388 or 965-2128. w1-4t-tfc

**NEED ASSISTANCE** filling out your insurance forms. For more information call Michelle King 272-4449. k1-50t-tfc

**DO YOU AND YOUR FACE** need a lift? For free facial call Josie Flowers 272-3865, Mary Kay Consultant & Licensed Cosmetologist. 1-9t-4tp

**OWN YOUR OWN** Jean - Sportswear, Ladies Apparel, Childrens, Large Size, Combination, Western Store. Accessories, Jordache, Chic, Lee, Levi, Easy Street, Izod, Esprit, Tommy, Calvin Klein, Sergio Valente, Evan Picone, Liz Claiborne, Members Only, Organically Grown, Healthtex. Over 1000 others. \$7,900 to \$24,900 Inventory, Training Fixtures, Grand Opening Etc. Can Open 15 Days. Mr. Keenan (305) 678-3639. 1-9t-1tp

**CONCERNED** About Someone's Drinking **HELP IS AVAILABLE** through Al-Anon Call 227-2350 or 965-2870 or Call 227-2350 or come to visit Tuesday nights, 8:00 p.m. at 1116 W. American Boulevard, Muleshoe

## 2. Lost & Found

**LOST:** Small black male poodle in Lazbuddie area. Answers to Tuffy. Call 965-2459. m2-8t-3tc

## 3. Help Wanted

**NEEDED:** Local ag sales person to earn extra income this spring. Call now 806-797-5886. h3-8s-4tcts

**GOVERNMENT JOBS** \$15,000 - \$50,000/yr possible. All occupations. Call 805-687-6000 Ext. R-6564 to find out how. 3-8t-4tpts

## 4. Houses For Rent

**RUIDOSO CHALET:** 4 Bedroom for rent by day, weekend, or weekly. Call 505-257-2622 or 915-943-4261. Owner Dr. Albertson. a4-49t-tfc

**SMALL UNFURNISHED** house for rent call 272-3107. m4-4s-tfc

## 8. Real Estate For Sale

**FOR SALE:** Lot 75' x 140' with 5' Chain Link Fence; Steel Tool House 5'x8'x7' on Trailer Call 272-3925. 8-8t-3tp

**NEW BRICK HOME.** \$500.00 down, small monthly payment. Call today Realtor. 272-3611 w8-4t-tfc

**SPRINGLAKE BRICK** home 2,000 sq. ft. plus basement. 3-2-2, fireplace, pavement, 9/10 acre. Kathy Hawkins, broker. 915-692-8346 after 6 and on weekends. w8-7t-tfc

**320 a. Bailey Co.** Cotton, G.S. and wheat basis. \$150 a. 2 miles N of Enochs, 1/2 E. 806-489-7983. 8-8s-4tpts

**FOR SALE:** 3 bedroom house in Earth, 2 bath, den, fireplace, 2000 sq. ft. Appraises for \$40,000 selling \$23,000. Call after 6 weekdays 293-3007 anytime weekends. 8-7s-4tp

Take up payments 1982 Mobile Home masonite siding 3 bedroom 1 1/4 bath 272-3693 or 272-3759 d8-8t-1mp

**FOR SALE BY OWNER:** 3 bdrm, 3 bath brick home large fenced yard-lots of storage and storm cellar. Call for appointment 272-3592 located 1810 W. Ave. C. d8-7t-tfc

**40 ACRE farm.** Ba-La. Co. line, 1 mile N. Hwy 70. Make offer. Call after 6 p.m. 965-2732 p8-6s-9tc

**REPOSSESSED MOBILE-** homes with payments under 150 per month, used mobile homes for under \$9,000, new mobile homes at reduced prices. Delivery and set up included. Call Shelby at 806-763-5319 collect. a8-8t-8tc

**Bingham & Nieman Realty**  
116 E. Ave. C  
272-5285\*\*\*272-5286  
"We Appreciate Your Business!"  
George & Dianne Nieman

## 9. Automobiles For Sale

**NICE 1981 Caprice** Classic, 2 door diesel, 51K. 1977 Mercury Comet 4-d runs/looks good. 272-4696, 509 E. Austin. p9-9t-tfc

**For sale by owner** In Bovina, Texas

Large four bedroom two bath home. Living room, dining room, den with fireplace. Large utility room, lots of storage. Double garage with automatic opener. Two large lots behind house. House is on the edge of town for country feeling.

Heated swimming pool. Automatic sprinkling system throughout yard. Nice landscaping.

Adjoining town property is 1/2 acre pasture with three stalls, corral, and saddle house. This property can be sold with house, or sold separately.

To see, or for more information call in Bovina, Texas 806-238-1536. 8-7s-8tp

**J.B. SUDDERTH REALTY INC.**  
Drawer 887  
Farwell, TX 79325  
Ph. 806-481-3288

181 acres, one 6 in and one 8 in well, valley sprinkler, west of Progress on highway. Owner financing available.

472 acres, four wells with electric motors, two late model valley low-pressure sprinklers. Wheat crop included. Priced at \$650 per acre. Owner will finance.

477 acres, five wells, three circle sprinklers, beautiful wheat crop, east of Muleshoe. \$600 per acre. Excellent financing.

80 acres, 2 wells, 1 electric motor, West of Muleshoe on highway. Owner says Sell!

480 acres irrigated with circle sprinklers, lays good, on highway, West of Muleshoe. Owner says Sell!

160 acres, 8 in well with circle sprinkler, good water area, South East of Oklahoma Lane crossroads.

180 acres, 8 in well and 10 tower zimmatic circle sprinkler near Oklahoma Lane Farm Supply. Excellent financing.

Excellent 171.5 acres. 1-8 in well, 1-6 in well, with electric motors near Lariat.

158 acres irrigated with seven tower valley sprinkler and a nice 3 bedroom, 2 bath brick home on highway near Beck Gin.

Excellent 640 acres, 6 good 8 inch wells, 3 late model circle sprinklers, located in 200 foot plus water area south of Pleasant Valley Gin.

40 acres irrigated, 1-8 in well, concrete pipe, excellent water area, 5 1/2 mi East of Lariat.

665 acres irrigated, 5-8 in wells, 3 houses, 1 barn, and 1 shop. Excellent water area. 5 1/2 miles East of Lariat.

155 acres irrigated with circle sprinkler, excellent water area, North East of Muleshoe

320 acres irrigated, 3-8 in wells, good water area. Lays very good. 4 mi North East of Oklahoma Lane crossroads.

**GOV'T SURPLUS** Cars & Trucks under \$100. Now available in your area. Call 1-(619)-569-0242. 9-9t-3tpts

**1980 FI-50 Pickup** 300 6 cylinder, 4 speed, good rubber, on butane. Call 946-3429. b9-8s-6tc

## 11. For Sale Or Trade

**FOR SALE:** Dinner Ring, 17 diamonds, yellow gold, \$650. Call 272-3512 after 6:00 p.m. Ask for Cindy. 11-9t-2tp

**Hale Stock Trailer** 6x16, full top, bumper pool, \$1,400, good condition. Call 946-3429. b11-8s-6tc

**FOR SALE:** Queen size bed with box springs and hollywood frame. Orthotonic. Call 272-3747

## 14. Farm Prop. To Rent

**IRRIGATED** land for Rent, 480 A., 5 wells, Call Don Bryant 965-2464 or 965-2227. b14-7t-tfc

## 15. Misc.

**HOME REPAIRS.** F.M. Saldana Construction Licensed and bonded plumber. Specialized in cement, carpenter work, remodeling, painting, acoustical ceilings. 272-4955 15-16s-tfc

**HENRY REALTY**  
111 W. Ave. B  
Muleshoe, Texas  
272-4581

**JUST COMPLETED** 3 bedroom, 2 bath, large living room, kitchen & dining. Excellent condition, near high school. Priced to sell.

**320 ACRES** with large beautiful 3 Bedroom, 3 bath, 3 car garage, spacious gameroom, central heating and air, underground sprinkler for yard 30' x 50' shop for building, 5 wells.

**80 ACRES** with 6' well and 8' well, under ground pipe owner financing available. 7 miles west of Muleshoe.

**ACRES** West of Muleshoe, 6 Inch Well, Sideroll, All Wheat.

One Acre Sites for Home Construction. 3 Miles east of Muleshoe on HWY, 3 lots remain.

**ONE ACRE** sites for Home Construction. 3 Miles East of Muleshoe on HWY. 3 lots remain.

**COMPLETELY** remodeled 2 Bedroom home. Ideal first home, must see to appreciate. Nice location with F.H.A. loan.

**APARTMENT** complex, mobile home park, vacant land for expansion. Terms available. 8-23t-tfc

**WANTED:** graze out wheat for 1,200 cattle. Mobile 806-965-2230, 806-925-6436 after 7:00. 15-8t-4tp

## 18. Legal Notice

Notice is hereby given by the Parks and Wildlife Department that a public hearing will be held at 7 p.m. on March 26, 1985 at the County Courthouse at Muleshoe for the purpose of gathering information concerning proposed hunting and fishing regulations for Bailey County.

As the result of action by the Texas Legislature, the Texas Parks and Wildlife Commission, under the authority of the Uniform Wildlife Regulatory Act, Chapter 61, Texas Parks and Wildlife Code, is responsible for the setting of seasons, bag limits, means, and methods for taking the wildlife resources in Bailey County. All interested persons are urged to attend and comment upon the proposed regulations.

Additional information concerning the public hearing may be obtained by calling our Toll Free Number 1-800-792-1112 or 512-479-4974. t18-9t-1tc

## 1. Personals

**PALM READER BUSINESS MARRIAGE LOVE**

Do You have Bad Luck-Family Problems-Alcohol Problems? Palm Reading by Sister Patricia She has helped many people She can help you too

**CURANDERA**  
ADVINO TU PASADO, PRESENTE POR MEDIO DE BARAJAS O LECTURA DE TU MANO

Garantiza Ayudar en amor, matrimonio darle suerte en sus empleos. Si no puede dormir y todo le va mal, desea ganar el amor que Ud. quiere yo garantizo ayudarle. Quito el mal de su hogar y la sombra que lo persigue, el toque de mi mano lo sanara y le dara suerte por toda su vida, you quito la brujeria y todo lo malo que usted tenga en su cuerpo.

**MEDALLA MILAGROSA**  
721 N. PRINCE, CLOVIS, NM 88101 (505) 762-5543  
1/2 PRICE WITH THIS AD  
10 a.m. - 8 p.m. DAILY  
1-8s-2tp

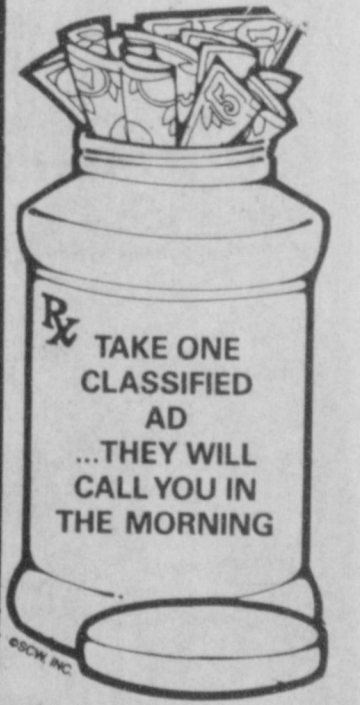

**PEOPLE READ THE CLASSIFIEDS!**

## Texas A&M ranks tops in Texas in research funding

Research funding at Texas A&M University during 1983-84 soared to a record \$121.7 million, for a gain of nearly \$18 million over the previous year — the largest increase ever for Texas' land-grant institution.

Last year, Texas A&M's total research funding of \$103.8 million ranked it among the top 20 research institutions in the nation, and first in Texas.

"We feel strongly about our commitment to research as it applies to and complements the teaching function, contributes to our basic knowledge and helps solve problems of a technological, scientific, economic or social nature," said Texas A&M President Frank E. Vandiver. "We are proud of our role and its contribution to the vitality of the state and nation in these areas."

## Airplane propellers making a comeback

Fuel conserving, counter-rotating propellers should be operational on commercial aircraft within the next seven to nine years, predicts an expert at Texas A&M University.

Under a grant from NASA's Lewis Research Center, Dr. Kenneth Korkan and several graduate students are studying noise problems related to counter-rotating propellers, a system that uses two propellers rotating in opposite directions on the same shaft.

Tests have shown that counter-rotating propellers are extremely fuel efficient as the back propeller absorbs the swirl created by the front propeller and converts it to thrust, said Korkan, a prominent researcher in the field for 20 years.

Korkan said propeller-driven aircraft can now overlap the turbo-driven airplane in speed, reaching as high as eight-tenths the speed of sound.

## Jacques Discount Liquor

3800 Mabry Drive Clovis 763-6485

<b>Windsor Canadian Traveler</b> 750 ML. \$6 <sup>39</sup>	<b>Popov Vodka</b> 1.75 ML. \$8 <sup>89</sup>
<b>Jack Daniels</b> 750 ML. \$9 <sup>29</sup>	<b>Heiniken Light</b> 6 Pack \$4 <sup>75</sup>
	<b>Miller Lite</b> Case (Cans) \$10 <sup>30</sup>



MULESHOE  
AREA

# Spring '85

BUSINESS  
DIRECTORY  
AND SHOPPING GUIDE

Photography With Personalized  
Individual Attention  
STUDIO · WEDDINGS ·  
ANNIVERSARIES  
COMMERCIAL · FRAMES

Photography by Lonnie

1/4 Mile N. on Friona Hwy  
Lonnie and Sue Gibson  
272-5151

## Sunbeam 2-Slice Toaster

With Pastry Setting

- Pastry Setting with wide toast wells for pastries, tarts, waffles, English muffins
- Beautiful, high-lustre chrome finish with woodgrain trim
- Convenient single slice indicator
- Easy-to-set control for perfect, uniform toast every time
- Hinged snap-down crumb tray for fast, easy cleaning

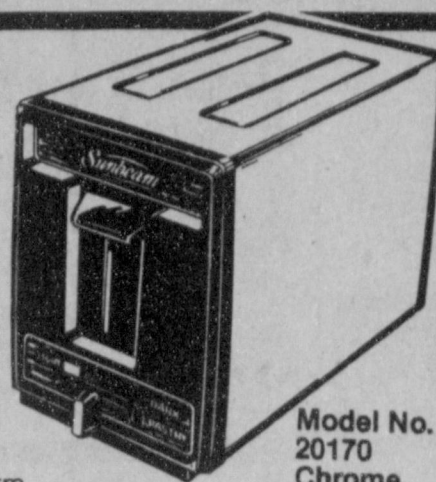

Model No. 20170 Chrome

\$19<sup>95</sup> One Week Only

### Higginbotham-Bartlett Co.

215 Main 272-3351

## Jantzen Sportswear



Shirt  
\$26<sup>00</sup>  
Shorts  
\$21<sup>00</sup>

### Albertson's Shop For Men

228 Main 272-3000

## For Parts & Service On

- Washers-Dryers-Ranges-Ovens
- Refrigerators-Freezers-Furnaces-
- Air Conditioners-Refrigeration Units
- Electrical Supplies

Call

### Bruce & Matthews

424 N. 1st 272-5114

Fram  
Oil Filters

\$2<sup>48</sup> Each

Texaco  
Marfak  
Grease Tube

64<sup>c</sup> Each

STP Carburetors  
Spray Cleaners

\$1<sup>68</sup> Can

WD 40

\$1<sup>38</sup> Can

P O Y N O R S

103 Main Street WHITE'S STORES, INC. Muleshoe, Texas

## Thursday Night Special

6 oz. \$4 <sup>65</sup>	<b>Sirloin</b> With Salad Bar & Choice of Potato	8 oz. \$5 <sup>25</sup>
Friday Fish \$3 <sup>50</sup>		Sunday Buffett \$3 <sup>95</sup>

### Dinner Bell

2103 W. Amer. Blvd 272-3460

## Fajitas

w/Salad

\$6<sup>95</sup>

## K-BOB'S STEAKHOUSE

1008 W. Amer. Blvd 272-7517



Southwestern Geothermal, located West of Muleshoe on Hwy 70-84, specializes in ground water heating & Cooling systems for your home. They have offices in Plainview, Lubbock & Muleshoe to serve you your heating and cooling needs. Southwestern Geothermal offers turn key installation on your heating & cooling systems. Contact Stanley Wilson, Dee Puckett or any one of their salespersons to talk over your heating & cooling problems.

3  
Locations  
To Serve  
You

## Farmers's Co-op Elevators

Clays Corner

Muleshoe Enochs  
Phone 272-4335

## The Energy Sol\*A\*Terra Saver

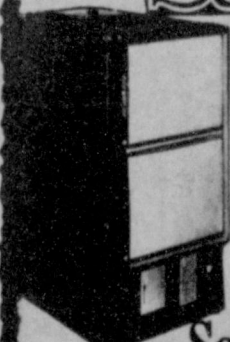

You can stay comfortable 12 months out of the year, and save money on your utility bills. With water and a little electricity you can use Sol\*A\* Terra heat pump efficiency to heat and cool your home. Sol\*A\*Terra is quiet, safe, economical, and reliable, and no chimney is required. You can own a Sol\*A\*Terra heat pump today!

### Southwestern Geothermal

272-5557 West Hwy. 84

## ITS Barbecue Time

T-Bone Steaks \$2 <sup>49</sup> (10 lb Minimum lb Order) (Cut to your Specifications)	Pork Chops \$1 <sup>49</sup> lb.
Pork Ribs \$1 <sup>39</sup> lb	Club Steaks \$2 <sup>39</sup> lb.

### Winkler Meat Co.

401 Main 272-4703



Buy Earrings And  
Get Your Ears

Pierced

FREE

(expires Feb. 28, 1985)

### Glenna's Beauty Retreat

207 Ave. G. 272-3092

Delicious hickory smoked  
Barbecue beef, Ham & Sausage;  
All Beef Chili;

All Kinds of Sandwichs  
Free Salad Bar with Meal

Eat in or Take Out.

### Eddie's Barbecue Buffet

Hwy 84 & 214 Muleshoe 272-5000

## Hurst Department Store

110 Main 272-5640

## Red Wings



Work Boots  
Thurs, Fri & Sat

1155

\$78<sup>00</sup>

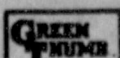

Come To Fry & Cox  
For Your Pre-Season  
Lawn & Garden  
Care Items!

### Fry & Cox, Inc.

401 S. First 272-4511

We Accept 3rd Party  
Prescriptions

- ★ DHR - Medicaid
- ★ NNP - Boilermakers
- ★ PCS - Excel
- ★ Paid - 1st Bank

### Damron Drug

308 Main 272-4210

Now In Stock!!  
Area Rugs & Wall  
Hangings

By Don Freedman

### Art Loft

1529 W. Amer. Blvd 272-3485