

WEATHER

August 26	91	62	.39
August 27	91	62	
August 28	95	61	
August 29	95	59	

Muleshoe Journal

'The Community Of Opportunity - Where Water Makes A the Difference'



Vol. 61, No. 34

10 Pages Today

Published Every Thursday at Muleshoe, Bailey County, Texas 79347

Thursday, August 30, 1984



THEY BELIEVE IN -- LADIES FIRST!--It was indeed 'Ladies First' when this team took the first place trophies away from their husbands to conclude the latest team tournament at the Mule Putt Miniature Golf Course. Shown from left are Linda Elder, Mary Hicks, Sherri Shipman and Jan Pierce. (P.S. Their trophies are larger.)

Ladies Win Tourney; Husbands Lose

In what may become a 'classic', the "Battle of the Sexes" or "The Husband and Wife Fight of the Year"

occurred in Muleshoe during the past weekend at the Mule Putt Miniature Golf Course.

At the end of the regulation playoff action, The Silver Bullets, with a score of 207 had emerged the clear-cut third place winners. But something happened along the way, and no first or second place winner had emerged.

With scores of 194 each, the Ms. Fits and Four Horses were all tied up, and no winner, folks. And, who are the Ms. Fits and The Four Horses? The Ms. Fits are Mary Hicks, Linda Elder, Jan Pierce and Sherri Shipman. The Four Horses are their husbands, Jerry Hicks, James 'Granny' Elder, Gerry Pierce and Gary Shipman.

Again, the teams were thwarted in the efforts to have a winner. The rains came -- and

did the rain ever fall Saturday night at the miniature golf course. And, in due course, the final playoff had to be postponed.

The two teams decided not to play 'sudden death' but to play an entire game of 18 holes of golf. At 5 p.m. on Sunday, they teed off, and when it was all over, the Ms. Fits were in trouble. I mean, in real "BIG" trouble. Not because they lost, but, because they won.

In the final analysis, the Ms. Fits beat the Four Horses by a score of 185 to 193 for the men.

Ann off-shoot of the tournament will be another tournament scheduled to get underway tomorrow, Friday. It will be a two-member team tourney, and entry fee will be \$10 per team. Again, individual trophies will be presented to first, second and third place winners.

Around Muleshoe

H. John Fuller, superintendent of the Muleshoe ISD, said a special school board meeting is scheduled for 6:30 a.m. Friday, August 31, at the school administration office.

Items on the agenda include to amend the 1983-84 school budget; consider lunchroom personnel salaries and review the Dress Code policy.

Bailey County Commissioners Court will meet in special session at the courthouse on Thursday, today, at 10 a.m.

Included on the agenda will be the payment of routine county bills and miscellaneous items, according to Bailey County Judge Gordon H. Green.

The faculty of the 51st Annual Texas Tech Band Camp, held at Texas Tech in July, included Anthony Gibson, high school band director in Muleshoe. He taught tuba and baritone section I and technique classes at the camp.

The 1100 campers participated in twelve concert bands and six jazz bands. Students traveled to Texas Tech University to attend the annual event from all over the U.S., and in one instance this year, from Hertfordshire, England.

Parker Woodall, past district governor for District 55, of Portales, was guest speaker for the Muleshoe Rotary Tuesday at noon. He showed slides of a trip to visit South American Rotary Clubs.

The slides, from 1981, showed Rio de Janeiro, Chile, Paraguay and Brazil.

Other guests at the Rotary meeting included Stacy Campbell, Steven Johnson, Glen Green, Sherry Henry, Agnus Labunto and Darlene Henry.

The Muleshoe Mules will scrimmage the Denver City Mustangs, here, Friday night, August 31, beginning at 6 p.m.

Coach Windy Williams urges everyone to get a 'sneak preview' of the 1984 Mules.

On Tuesday and Thursday, September 4 and 6, the South Plains Regional Chapter of the American Red Cross will offer a Cardiopulmonary Resuscitation (CPR) course in Muleshoe. The class, which will last from 6:30-10 p.m., will be held at the First Baptist Church.

Annual Jerry Lewis Telethon This Weekend

Bailey County Civic Center will be the site for the Muleshoe pledge center serving the 19th annual Labor Day Telethon benefitting the Muscular Dystrophy Association. The Telethon, "Jerry Lewis Extra Special Something," will be seen on September 2 from 8 p.m. until 5:30 p.m. on Monday, September 3, on KLBK-TV.

Pledge Center coordinator will be Don Prather, assisted by the Triangle CB Club. Prather has been a key supporter on MDA for several years, especially in the fund raising events and public relations. The local number to call to reach the Muleshoe pledge center, is 272-7524.

Also, in keeping with past tradition, live entertainment will

Alumni Band Meeting Slated This Thursday

An organizational meeting for the Muleshoe Alumni Band will be held August 30 at 7 p.m. in the High School Band Hall, according to Bruce Chapman. Any ex-high school band member, even though not a graduate of Muleshoe, is welcome to attend, he said.

This meeting is to organize for the up-coming Homecoming game with Frenship on September 21. Rehearsals for the Alumni Band will be held from 7-9 p.m. on September 11 and 18.

For more information, call Anthony Gibson or Martha Anthis at 272-3020 or Bruce Chapman at 272-5353.

be featured at the Bailey County Civic Center, at no charge to anyone who wishes to attend.

On Saturday night, September 1, at 8 p.m., Country and Western and Gospel singers will be taking the spotlight. They will be from several locations in

Con't Page 6, Col. 2

Wheat, Barley Crop Insurance Available Now

September 30 is the last day to apply for crop insurance for barley and wheat in Bailey County, according to Jackie Harris, District Director for the Federal Crop Insurance Corporation (FCIC).

Crop insurance covers unavoidable loss of production resulting from adverse weather conditions, wildlife, earthquake, or fire.

"Three coverage levels (50, 65 or 75 percent) are available for insurance protections. Additionally, FCIC offers three optional price elections for valuing production lost or damaged," says Harris.

"To assist producers, the Federal Crop Insurance Corporation will cost-share up to 30 percent of the cost of carrying insurance. For more information about the program, producers should contact an authorized crop insurance agent," says Harris.

To select an agent, Harris says producers should check the list of agents available at their county ASCS office. Applications should be made no later than September 30.

New All-Weather Track Proposed During Meet

★★

Killer '84 Has Moved To The East

Several years ago, before Highway 84 was widened and changed to a four lane between Muleshoe and Clovis, it became known as 'Killer 84' because of the many accident victims along the stretch of highway.

Lately, persons have been wondering if 'Killer 84' has moved to the east side of Muleshoe as multi-accidents have been recorded there in the last several weeks.

Last Saturday evening was the latest in a 'rash' of accidents which have occurred, and in each instance, the accident has been a single vehicle accident, involving various vehicles.

Between 6:30 and 7 p.m. an eastbound pickup truck went out of control leaving the vehicle traveling for some distance along the median before the driver apparently over corrected putting the pickup into a broadside skid.

The pickup overturned, ending up on its top in the driveway at the Lubbock water works. Both the driver and passenger were taken to West Plains Medical Center for emergency treatment.

Heather Merritt spent the night in the hospital and Deidre McGrew was transferred to a hospital in Lubbock.

Recently several vehicles have overturned, or have been involved in various accidents, including losing wheels, throwing a large caterpillar off, and overturning.

DPS Trooper David Blackerby said that between Muleshoe and the county line, they had

Con't Page 6, Col. 2

West Side Stands May

Become The 'Home Side'

It was a small meeting, it was an informative meeting, and by the time it was over, it was decided to pursue a major undertaking to help the students of the Muleshoe School system.

Headed up by Dr. Jack McCarty, the group discussed the possibility of conducting a fund raising drive to construct an all-weather track at the Muleshoe High School Football Field.

"The current track is outdated, dangerous, and no district track meet can be held on it," said Dr. McCarty.

To kick off the estimated \$100,000 needed to construct the track, as well as other necessary work to have the new track, the Muleshoe Athletic Booster Club has contributed \$1,000 which has been placed into a savings account.

Dr. McCarty told the group that the school has indicated they would match any funds raised by the organization established to help with the new project.

"It will be a major undertaking," cautioned Dr. McCarty, "and I'm sure it could not be accomplished without working on it for a minimum of two to three years."

All-weather tracks cost from \$40,000 to \$200,000, according to the figures quoted by the doctor, as he mentioned Sudan's new \$55,000 track.

Most people may not be aware of the fact, that in order to practice, the Muleshoe track team is bussed to the Sudan school to work out on their track. This bussing takes place in all types of weather, as the Muleshoe track has been determined to be inadequate for training for the tracksters.

In almost all instances, all track meets are now held on fields with the all-weather tracks, thus Muleshoe cannot

have a district track meet here, according to school officials.

Extensive work will be necessary just to prepare for the track, said Dr. McCarty. He cited that the current track is not a 400 meter track.

In order to construct a new track, the football field would have to be widened, and this cannot be accomplished to the east of the field. So, the west stands would have to be moved out the curb could be moved approximately 50 inches to the west, explained Dr. McCarty. A lot of dirt work would be necessary, he said, and basically, the football field would have to be redone.

It was estimated a figure of around \$25,000 would have to be raised each year in order to have the matching funds from the school, and a two to three year project for the reconstruction of the football field, the track and the west side football stands, which would become the home side of the field.

Several of the persons at the meeting were unanimous in the

Con't On Page 6, Col. 1

Early Childhood

Screening Set

For September 10

A free screening to assess the development of children, aged birth to three years, will be conducted in Muleshoe on Monday, September 10, from 10 a.m. to 2 p.m. at the community room of Summit Savings Association.

Sponsored by Central Plains Mental Health - Mental Retardation Center at Plainview, it is provided by the Rural Infant Education Program (RIEF). Funded by the state's Early Childhood Intervention Program (ECI), RIEF provides early intervention and training for developmentally delayed and disabled children, said Mariene Hoover, Homebound teacher.

"If you suspect your child is not developing as he/she should or if you are concerned about a particular area of development, please come by for a free test," said Ms. Hoover.

"The staff will be happy to discuss your child's progress with you and offer suggestions for enrichment. For further information call 272-4433 or 806/293-4475."

Monocycle Rider Hopes To Set New World Record For Book

How would you like to balance on a unicycle (or monocycle) for some 4,000 miles? That's just what Deepak Lele is doing. The native of Sangli, India, and two companions spent Monday night in Muleshoe enroute from New York City to Los Angeles, following the route taken by the Olympic torch bearers earlier.

A civil engineer in Bombay, India, Lele said he and his two friends are attempting to set a new unicycle record for the Guinness Book of Records.

He said he averages around 50 miles per day on the unicycle, and on a real 'good' day, can make as many as 60 miles. They stay in motels on the route, and planned to spend Monday night at the Ranch House Motel just west of Muleshoe.

His companions are Vikas Kulkarni, a lawyer, and Prakash Diwan, who is a supervisor in a factory, both from Bombay, India.

The trio left New York City on June 6, and expect to arrive in Los Angeles on September 15. Along the way, they said they are getting acquainted with America.

From the movies, they rather expected to see the "Wild, Wild West" once they reached Texas, but have failed to find the 'shoot 'em up' cowboy image portrayed in the movies in India. But, they were highly complimentary of American people, and said they have met a lot of very nice people along their route.

Tires and wheels for their unicycle and bicycles have caused their major problems, although they do all the repairs themselves. On the two bicycles, they carry tools and spare parts for the machines, and have no hesitation about stopping alongside the road for

quick repairs.

Deepak said "The spirit of adventure never dies, and we are wishing to salute the spirit of adventure."

Taking a four month leave of absence from their jobs in India, the trio will be returning to India shortly after they complete their journey.

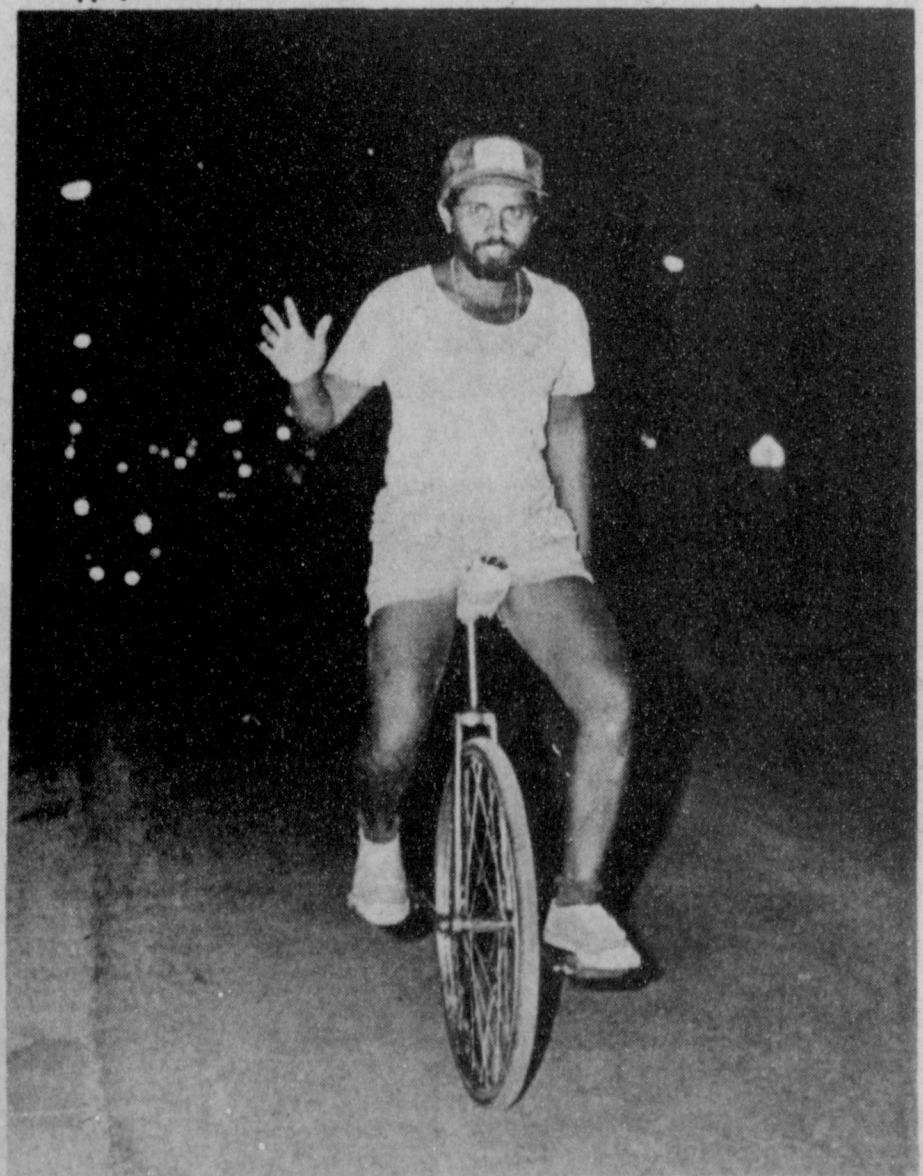

WELCOME TO THE U.S.--When Deepak Lele of Bombay, India traveled through Muleshoe late Monday night, he raised his hand in greeting from his monocycle. He is attempting to break the current record on riding the monocycle (minicycle).



THEY'RE SECOND BEST--After tying up, 194-all in the playoff action at the Mule Putt Golf Course last Saturday night, the Four Horses were scheduled to play-off against their wives -- and they lost, 193-185. Second place winners are from left, James "Granny" Elder, Gerry Pierce, Gary Shipman and Jerry Hicks.

Sudan News

by Evelyn Ritchie

Earlene Kropp has returned from vacationing in Colorado with her daughter, Mr. and Mrs. Charles Minchew of Hereford.

Zanelle Martin has returned from accompanying her sisters in a tour of Texas where they visited friends and relatives in several places.

Mrs. Karen Sexton and girls have been visiting in Wildorado with her parents Mr. and Mrs. Dee McDades were in an auto accident last Thursday and both received extensive injuries. Mrs. McDade remains a patient in the hospital but he is recuperating at home.

Visiting in the home of Mr. and Mrs. Jack Engram have been their granddaughter Cherry and Ginger Engram, daughters of Mr. and Mrs. Kim Engram of Amarillo. Their daughter, Mr. and Mrs. Jim Baccus and children of Spring visited last week and were also here to attend funeral services for his dad, Doyle Baccus.

Casey and Benjamin Logan, sons of Mr. and Mrs. Carey Logan of Canyon are visiting this weekend with their grandmother, Mrs. Jay Logan and Mr. and Mrs. Roy Day.

Mutt Hanna was in Vega this past week to visit her daughter, Mr. and Mrs. Dewayne Grey and children and was there to be with Frances while she underwent dental surgery.

Mrs. Henry Scott, Kethia, Trisha, Debra and Carl visited recently in San Antonio. Carl and Debra remained there to make their home.

Mr. and Mrs. Joe Beller and Jarod have returned from vacationing in the mountains in Colorado.

Loretta and Jill Reid was in Lubbock Tuesday for a doctors appointment for Jill.

Among the youth of the Church of Christ who were recently in Shiprock, N.M. to hold Bible School there were Leanna and Micheal Conley, Misty Bartley, Eddie Boyles, Jamie Ingle, Linda Wiseman, Pudd and Kaye Wiseman, Jo Boyles and the youth director of the local church, Ed Murry of Lubbock.

Mr. and Mrs. Wayne Doty and Donald have returned from vacationing at Lake Brownwood the past several days. They joined their son, Mr. and Mrs. David Doty and children of Littlefield there.

Derwin Bearchamp and Sherry Capers were in Lovington, N.M. during the first of the week to visit relatives and friends.

October 12&13 has been set for the Homecoming festivities. Make plans now to attend and make this the best homecoming thus far.

Mr. and Mrs. Glen Hays of Alba are visiting their daughter, Mr. and Mrs. Freddie Legg and children this week. They all attended a family reunion during the weekend.

Wayne Howell, Roy Graves and Lee Roy Young are patients in the Veterans Hospital in Amarillo.

Mable Wages of Earth visited last Sunday with her mother, Mrs. Joe Wilkinson.

E.B. Dick of Littlefield and formerly of Sudan is a patient in the Methodist Hospital in Lubbock where it was reported he was to undergo surgery this week.

Candace and Courtney Rhoades children of Mr. and Mrs. Danny Rhoades of San Antonio have been visiting their grandparents, Mr. and Mrs. D.A. Coldiron.

Sharon Roberts, Cindy and Britton have moved to Stephenville where they will be making their home for the next few months. It was reported that her aunt, Mr. and Mrs. Burnice May will be moving into her house in the near future.

Mr. and Mrs. John Williams

Raegan Cox, of Muleshoe, also visited with them this past week.

Becky Byerly of Dallas visited this past week with her parents, Mr. and Mrs. Elray Rasco.

Visiting with Mr. and Mrs. Wayne Rogers have been their daughter, Gaylene of Dallas and Gil's sister, Mr. and Mrs. B.L. Anderson of Midland.

Mr. and Mrs. Bill Turner of Friona visited recently with Louzelle Serratt and also visiting with her on Tuesday was Mrs. Opal Dodd and her granddaughter of Lubbock.

Recent visitors with Mr. and Mrs. D.W. Williamson were their daughter, Louise Minyard and children and Martha Williamson and children all of Lubbock. The children remained here for a visit.

Henry Williams was taken by ambulance Monday night to the Methodist Hospital after becoming suddenly ill. It was reported that he was in ICU.

Mr. and Mrs. Tom Rigsby have returned home from vacationing in California where they took in some of the Olympic games.

Hoyt Robertson has returned home from the Olympics in Calif.

Mr. and Mrs. Joe Ellison and Lee Anne have been in California to watch part of the

Olympics.

Mr. and Mrs. Lance Broadhurst have returned home from Eureka Springs, Ark. Her parents, Mr. and Mrs. Calvin Vernon, along with her grandparents, Mr. and Mrs. Russell Ingle and sister, Mr. and Mrs. Charlie Lyle all vacationed recently at Tres Ritos, N.M.

The members of the Ruth Sunday School Class of the FBC met Monday night in the home of Zetha Young with Libby Mudgett as cohostess.

The devotional was brought by Mary Harper. Plans were finalized for the August birthday party to be held Thursday at the Amherst Manor.

Other plans were made for upcoming events. Present were Pill Bellar, Sara Woods, Mary Harper, Mary Hanna, Elsie Seymore, Edna Seymore, Mutt Hanna, Jean Harvey, Frances Gardner, Sue Whiteaker and the hostesses.

Visiting with Mr. and Mrs. Wiley Mudgett have been their grandsons of Colorado. They left Sunday for their home.

Vickie Bowerey and children have returned to their home in Mission following a visit here with her mother, Frances Gardner and Bill.

Louise Gatewood has been released from the Methodist Hospital and is now recuperating at home of her daughter, Mr. and Mrs. Jerry Bridwell in Canyon.

Ronald Gatewood remains a patient in the Methodist Hospital where he has been for the past several days following an auto accident in which he received an injured neck and has undergone surgery.

Mrs. Luella Kendricks is recuperating at the home of her daughter, Mr. and Mrs. Halbert Harvey following her release from the Littlefield Hospital.

ROBE T D. GREEN, INC.
 2400 W. AMERICAN BLVD. — MULESHOE, TEXAS 79347
 — HOME OF THE GREEN MACHINES —
TERRY YELL
 SALESMAN
 BUS. PH. 806 272-4588
 505 762-2772
 HOME-PH. 806 272-4948

Trade

Trade in your old TV for up to \$300 on a new Curtis Mathes.



WOW! DURING NATIONAL TRADE IN DAYS
YOUR OLD TV OR VCR IS WORTH FROM \$30
TO \$300 ON A BRAND NEW CURTIS MATHES!

<p>Consoles</p> <p>Choose from our wide selection of famous Curtis Mathes 25" diagonal color console televisions. They're available in a variety of styles and include modern features like electronic tuning, automatic fine tuning, 100% solid state chassis and remote control.</p>	<p>Portables</p> <p>Great entertainment and great to have around! Your choice from 12", 13" and 19" diagonal color portable televisions, with features like automatic fine tuning, picture control and deluxe infrared remote control. Many styles come with a convenient carrying handle.</p>
---	---

<p>VCR'S</p> <p>Record your favorite programs! We have a terrific selection of fully featured video cassette recorders. Outstanding elements include Dolby® noise reduction, a multiple day and event programmable timer, deluxe infrared remote control, cue review and more! They're the perfect compliment to any home entertainment system.</p>	<p>Stereos</p> <p>Curtis Mathes is music to your ears with versatile component high power audio systems. For dynamic listening, we've got a choice of matched component systems from 20 to 80 watts per channel with only the latest state-of-the-art features. And all are encased in sleek cabinetry with handsome vertical and horizontal racks.</p>	<p>Warranty</p> <p>Our Exclusive 4-Year Limited Warranty is the best in the industry. It's good on every electronic part of every home entertainment product we sell. And even after your 4-Year Warranty expires, your Curtis Mathes dealer continues to stand behind each and every product sold with prompt and efficient service and low cost maintenance. Curtis Mathes products may cost a little more, but they're worth it.</p> <p>Curtis Mathes FOUR YEAR EXCLUSIVE LIMITED WARRANTY</p>
--	--	---

Home Entertainment Center

1611 N. Prince, Clovis, N.M.
 Open 9:00 a.m. to 6:00 p.m. Monday Thru Saturday 762-3743

Free Delivery Within 100 Miles

<p>True Value HARDWARE STORES</p> <p>HARDWARE VALUE OF THE MONTH</p> <p>2.99 White Supplies Last</p> <p>48-In. Rulevel Injection-molded ruler with 1 level, 2 plumb vials. MM348 Quantities Limited</p>	<p>True Value HARDWARE STORES</p> <p>BARGAIN OF THE MONTH</p> <p>8.88 White Supplies Last</p> <p>32-Gal. Rectangular Trash Container Withstands temp. extremes. Rugged polyethylene. 7332-BN Quantities Limited</p>
--	--

Fry & Cox Inc.
 401 S 1st 272-4511



MRS. GARY WAYNE WRINKLE
(nee Diane Jo Dot)

Diane Dot, Wrinkle Wed At Midland

Miss Diane Jo Dot became the bride of Gary Wayne Wrinkle in a candlelight ceremony Saturday, July 21 at 4 p.m. in the First Baptist Church in Midland. Dr. Daniel Vestal read the double ring vows.

Parents of the couple are Mr. and Mrs. Joe W. Dot of Midland and Mr. and Mrs. Roy Wrinkle of Muleshoe.

Vows were exchanged before twin candelabras holding white tapers, accented with greenery and white carnations. A unity candle, centered by two tapers, was the focal point. The tapers on either side of the unity candle were lighted at the beginning of the ceremony by the mother of the bride and groom, signifying the unity of two houses into one new home which began with this marriage ceremony. Pews were marked with violet bows.

Before the ceremony, Kim Hopkins, soloist, sang "Doubly Good To You" and "God, Man And A Woman" just before the unity candle was lit by the bride and groom.

Given in marriage by her father, the bride wore a chapel length gown of white satin and Alencon lace. The fitted bodice was accented with a band collar and deep overlay of Alencon lace with seed pearls. The full sleeves, also inset with lace and ending in a point at the wrist were highlighted with pearls. The lace bodice dipped slightly in the back to highlight a satin bow. Appliques of Alencon lace, scattered with pearls, enhanced the satin skirt. The gathered fullness at the waist emphasized the full sweep of the chapel length train. Alencon lace encircled the lower edge of the gown.

Her fingertip length veil of silk illusion fell from and Alencon lace and pearl encrusted cap. She carried a cascading bouquet of phalaenopsis orchids, excium blossoms and stephanotis blossoms with violet

streamers. In keeping with tradition for something old the bride wore her mother's wedding petticoat, something new was her dress, something borrowed was pearl earrings borrowed from Laura Gaffard, and something blue was the traditional blue garter.

Dr. Sidney A. Smith, brother in law of the groom, of Friendswood served as best man. Groomsmen were Mark Faldyn of Columbus, Martin Brown of Austin and Terry Burton and John Calburn, both of Muleshoe.

Candlelighters were Kent Jow of Long Beach, Calif. Kelly Joy of Ft. Worth, cousins of the bride. Ushers were Bill Bolding, brother in law of the groom, of Midland, Kent Jow and Kelly Jow, cousins of the bride.

Following the ceremony a reception was held at the Holiday Inn Holiday. Susan Layton of Midland registered guests. Guests were registered at a table covered with a violet table cloth centered with a gold Chinese wedding symbol, signifying double happiness.

The bride's table was encircled with fresh greenery centered with a three tiered wedding cake decorated with violet roses on each tier, white wedding bells and violet flowers. Enhancing the setting were violet napkins with "Diane and Gary, July 21" embossed with silver.

The groom's table was decorated with a cake shaped like a football field and track. Violet candles in a candelabra accented the opposite side of the table. Red napkins with the seal of Texas Tech University were

Epsilon Delta Summer Workshop

Held At Olton

The Epsilon Delta chapter of the Delta Kappa Gamma Society International held their summer workshop at the United Methodist Church in Olton on July 23 with 23 members attending.

Following the workshop refreshments were served. Sudan members attending were Georgeann Rasco, Mary Smith, Thelma Wiseman, Loretta Reid, Hazel May and Mary Tollett.

used. Emily Chen of Houston and Lisa Jow of Ft. Worth, cousins of the bride, served the bride's cake. Mrs. Sidney Smith of Friendswood and Mrs. Bill Bolding of Midland, sisters of the groom, served at the groom's table.

Following a wedding trip to Puerto Vallarta, Old Mexico, the couple is making their home in Friendswood.

The bride is a graduate of Midland High School and a 1983 graduate of Texas Tech

University with a BFA Design Communications degree and received an education certificate in July, 1984.

Wrinkle is a graduate of Muleshoe High School and a 1982 graduate of Texas Tech University with a BS degree in Physical Education with a teaching field in History. He is a member of Kappa Sigma, social fraternity, and Phi Epsilon Kappa. Wrinkle has accepted a teacher-coach position with 5-A South Houston High School.

Creative Woman

by Sheryl Borden

On September 4 and 8 "The Creative Woman" show will feature a program on "Microwaves are for Cooking" and the guest will be a chef with the Rubbermaid Company. Don Fandre is from California and he has a television program on cable and it's called "Microwaves are for Cooking" and he approaches microwave cooking from a very common sense approach.

Three very interesting topics will be presented on the show on September 6 and 9. One part of the show will be on designer look-alike fashions with guest Renee di Vito, a fashion coordinator with the American Home Sewing Association in New York. Ms. di Vito will show six designer originals and six look-alikes and viewers will have a chance to compare the garments.

Another guest will be Diane

Duncan, home economist with the Rice Council in Houston and she will explain how rice can be used very successfully by people who are allergic to many other grains.

Another segment is called "The Magic of Pearls" and is a special fashion show taped in New York and will feature lots of fashionable looks for pearls.

"The Creative Woman" is produced and hosted by Sheryl Borden. The show airs at 12 noon on Tuesday and Thursday, at 2:00 pm on Saturday and at 5:00 pm on Sunday on KENW-TV, Channel 3 in Portales. Viewers can request copies of printed materials offered on the show by calling on KENW-TV's toll-free telephone lines. The numbers are: New Mexico: 1-800-432-2361, out-of-state: 1-800-545-2359 and Portales: 562-2112.

Visible Fats In The Diet

Every time you butter a slice of bread or pour dressing on your salad, you're adding visible fat to your diet.

Visible fats and oils are those added to foods, either directly or as ingredients in meals, bakery products and other processed foods, says Texas A&M University Agricultural Extension Service nutritionist Mary K. Sweeten.

U.S. Department of Agriculture figures show that we get the largest share of visible fats

-- about 30% -- from foods prepared at home, notes Sweeten. Ingredients in prepared baked goods account for another 7.4 percent; canned goods 6.8 percent; and frozen foods 6.3 percent; of the visible fats and oils we consume. Potato chips add another 6 percent to the total.

Fats are a necessary and beneficial part of a balanced diet, says the nutritionist. But, making wise choices among the many margarines, oils, dressings and shortenings on the market can help consumers reduce their visible fat consumption and increase the ratio of polyunsaturated to saturated fats in their diet, she adds.

The following information can help consumers select among different forms of fats and oils:

Fats and oils that are solid at room temperature contain more saturated fat than those that are liquid. Liquid semi-soft fats and oils made from vegetable oils provide the lowest degree of saturated fats.

If your physician has restricted your cholesterol intake, reduce your consumption of shortenings and margarine that contain animal fats, such as lard.

Read the labels carefully to determine the oils used in production of margarine and shortening. Oils from a single source, labeled as 100 percent soybean, corn, safflower, or sunflower oils, have a higher ratio of polyunsaturated to saturated fatty acids. Products simply labeled "vegetable oil" or "vegetable margarine" can contain a combination of oils, including palm and coconut oils which are the prime vegetable sources of saturated fats.

Journal Society Policy

A processing charge of \$3 is made when a photo accompanies any wedding, engagement, or anniversary with the exception of anniversary of 50 years or more.

Five dollars will be charged for any shower picture taken by the Journal and \$3 charged for any shower picture accompanying a story. Pictures may be picked up after the article appears in the paper.

Wedding, engagement, and anniversary stories must be in the Journal office by Monday noon for the Thursday paper, and by Thursday noon for the Sunday paper.

After that time, stories will be run on a space available basis. Any wedding more than two weeks old, when received, will be edited and only the basic information will be included.

Shower pictures will not be taken without a 24 hour notice and copy must be in the office by 5 p.m., Monday for the Thursday paper and 5 p.m. Thursday, for the Sunday paper.

tires are broken into small chips and properly distributed, evaporation is greatly reduced. This method also increases soil temperature providing a longer growing season and, for example, longer staple cotton for a more profitable crop.

Research is also being carried out on drought resistant crops, more effective brush control and many other ways to conserve our water.

No single solution will solve the problem and no one has all the answers. We must constantly try new methods. And if something works, keep it; if it doesn't, try something new. To do this we rely on the people whose job it is to search for answers. And they rely on our government's support. But far too often their work is forgotten, neglected or tied up in bureaucratic red tape. That's why we must have a Representative in Washington who will continually apply the pressure needed to maintain, and increase, government support for their work which is so critical to our survival.

Larry Combest is a fourth generation, West Texan. He served as area President of the F.F.A. and received the National Sante Fe Award. He worked for the A.S.C.S. and as assistant for agricultural legislation for Senator John Tower. He is a candidate for U.S. Representative, 19th District.

Paid For by Combest Congressional Committee

Senior Citizens

Enroll Three

New Members

Twenty-eight members and three guests attended the meeting of the Senior Citizens on Monday at the First United Methodist Church fellowship hall. Guests who enjoyed the covered dish luncheon were Sam Blackwell, Cleo Bellar and Lois Ethridge. Faye and Clyde Krebbs became new members.

Duad Head gave the invocation. Presiding was Mae Wilterding.

It was reported that five members had celebrated birthdays since the last meeting. They were Mae Wilterding, Lena Hawkins, May Lord, Mrs. Lester Howard, Rita Sauer and Lois Ethridge.

Following the business meeting the entire group joined in singing hymns led by J.C. Shanks and Mae Wilterding, with Odessa Shanks at the piano.

Secretary/Treasurer Bess Edwards reported the group dismissed with "Blessed Be The Tie That Binds."



COMBEST COMMENTS

By Larry Combest

Finding Solutions to Our Water Problem

Sometimes it seems like our water problem is like our weather: Everyone talks about it but no one does anything. However, the truth is there are many fine people working on the problem; they just need more help.

People are finding solutions at the High Plains Underground Water Conservation District, the U.S.D.A. Department of Soil Conservation, the Plant and Water Stress Center and the Water Research Center at Texas Tech University, just to name a few. This week I'd like to share with you some of the things they're working on.

Much of the research involves finding ways to increase the recharge of the Ogallala Aquifer. Most of our rainfall evaporates before it ever reaches the aquifer, so experiments have been conducted to route rainfall directly to the aquifer through a series of holes drilled in the surface. Unfortunately, in the past, these holes soon became clogged with debris. Recently, new filters have been developed that can eliminate this problem. It is esti-

mated that this technology could extend the life of the aquifer by ten percent.

A large amount of the recharge is through the many playas that lie over the Ogallala. And there's a new development that could increase this flow. Experiments are being done with knot grass, a species that can grow on the bottom of the playas. Its roots make an excellent conduit for recharge. These experiments have also led to what could be a significant side benefit. Knot grass has a high enough protein content to support one and a half animals per acre. With 17,000 playas averaging 22 acres each, this means over a half a million more animals could be supported on the High Plains.

Since almost half our rainfall is in small increments (less than 25/100 inch) which evaporates quickly, any method that can reduce evaporation will have a great impact on our water supply. An interesting experiment uses discarded rubber tires. Research has shown that if these

Saluting
LEADERS OF TOMORROW
We Believe Our Youth Of Today Will Provide Effective Leadership Tomorrow



LEADER OF TOMORROW--This week we salute Tina Ruthardt as a leader of tomorrow. Tina is a Senior at Muleshoe High School this year and is involved in several clubs and activities. She is a member of; HECE, president of HERO, FTA, SCAC and on the Student Council. Tina is also an Ambassadors for the Muleshoe Chamber of Commerce. She attends the Sudan Assembly of God and plans to attend college next year and major in Business Management and Fashion Marketing. We proudly salute this Leader of Tomorrow.

PROUDLY PRESENTED BY:





NURSING HOME BIRTHDAYS--Mrs. Bertie Hendrix, left, and Mrs. Edith Bruns were two of the Muleshoe Nursing Home residents honored for their August birthdays during a party last Thursday afternoon. Mrs. Hendrix' birthday is August 24, 1896 and Mrs. Bruns was born August 1, 1889. Also having birthdays but not pictured are Lois Ethridge, August 22, 1917; Edith Goucher, August 8, 1906 and Archie Scarlett, August 20, 1909.

Building A Step Family Takes Time

Rearing Children is tough, but rearing someone else's children is even tougher. Today, a parent who divorces or becomes widowed is likely to remarry. And the new spouse may have children by a previous marriage, too, says home economist Dr. Dolores Stegelin. Combining two families in a new marriage may be extra complicated because old and new relationships, attitudes and be-

liefs are involved, says Stegelin, a specialist with the Texas A&M University Agricultural Extension Service. "Members have not shared past experiences and the new family may have to redefine rights and responsibilities to fit their individual and combined needs," she continues. In noting that time and understanding are the key allies in making a successful transition to a new family, Stegelin offers some suggestions for the new spouse with a child or stepchild. Expect to deal with confusing

feelings, including your own, your spouse's and each child's. Anticipate that loyalties will be questioned. Allow the relationship with a stepchild to develop gradually. Don't expect too much from the child or yourself. Give each child in the new marriage time to mourn and think about the parent who is lost, whether through divorce or death. Allow the child time to adjust, accept and belong to the family. Don't try to replace a lost parent: be an additional one. Recognize that you may be

compared with the absent parent. Be prepared to be tested, manipulated and challenged in your new role. Decide with your mate what is best for the child and then stand by your decisions. Try to help the child understand your love and need for him or her is different-but no less-because you love and need your spouse, too. Steglin stresses the importance of keeping lines of communication open between marriage partners and the children in a new family. She says parents should not pretend everything is fine if it is not. "If problems occur, deal with them openly," she recommends, "and remind yourself that nearly everyone needs help in one way or another."

TOPS CLUB

Muleshoe TOPS Club Tx. No. 34 met Thursday, Aug. 16 at 6:30 p.m. in the meeting room of Bailey County Electric with 12 members present.

Clara Lou Jones, leader, called the meeting to order. The TOPS pledge was recited and the fellowship song sung.

Laverne James was named best loser for the week with Skeet Bradshaw as first runner up and Hazel Nowell and Jewell Peeler tied for second runner up.

It was reported that side two is ahead in the contest. The meeting was dismissed with the good night song.

True Value. GIFT CERTIFICATE

This certificate entitles *Happy Customers* to merchandise valued at \$ *Surely Five* upon presentation of this certificate at: **FREE With Purchase Of Hot Water Heater \$75.00**

APPLY YOUR CUTTER MEMBER STAMP HERE

FRY & COX TRUE VALUE HDWE. 9192-6
BOX 8, FIRST MULESHOE, TEXAS 79347

VOID SIGNATURE
No 010103
Redeemable only at the issuing True Value hardware store. Not redeemable for cash.



Tad Ramsey Lutz

Alpha Zeta Pi Starts 84 Season

On Tuesday, August 21, the new season for the Alpha Zeta Pi got underway when the members met at the home of Rayniel Bamert.

Everyone attended the "Beginning Day" meeting attired in "Hawaiian Beach" apparel. The social committee served a meal of tossed green salad with cheese bread, fruit salad with whipped cream topping was served for dessert.

All members said they are looking forward to meeting the new pledgers and have hopes of achieving all their goals for the coming year.

Members present included Rayniel Bamert, Annette Bonds, Debby Fred, Lyniece Good-nough, Jan King, Paula McMeans, Gwynn Murray, Rhonda Myers, Gina Smith, Khristi Phelps and Barbara Young.

Mr. and Mrs. Jim Lutz are the proud parents of a son, Tad Ramsey, born at 4:44 p.m. on Monday, August 20, in Methodist Hospital in Lubbock. Tad Ramsey weighed six pounds and six ounces. He has one brother, David. Grandparents are Mr. and Mrs. Finis Ramsey of Vernon and Mrs. Helen Lutz of Vernon. Great-grandmother is Mrs. C.M. Morris of San Diego, Calif.

Journal Files

1924
The machinery for the new cotton gin which is being built on the Halsell Ranch, on the Muleshoe Olton road, is being unloaded at Muleshoe this week and hauled out to the new site.

1934
As result of the interest of members of the local Fire Department, Muleshoe is to receive another 3 percent reduction in its fire insurance key rate, according to information received here last week.

The reduction comes about through fire drills being maintained by the local anti-holocaust department and some of its members obtaining close to the century mark in grades awarded by the director of the State Firemen's Training School. Eight members of the department attended this school.

1954
Mr and Mrs. Charles Lenau are vacationing at Cowles, N.M.

Rita Peeler, of Lubbock spent the weekend here with her parents, Mr. and Mrs. J.V. Peeler, and friends.

Mr. and Mrs. Jack Baker spent Sunday afternoon in Anton with relatives.

1964
WANTED--Farm hand \$1.00 per hour for any kind of farm work, 40 hours per week guaranteed, all in the excess of 40 hours per week \$1.00 per hour. Housing, utilities and on the job insurance.

1974
Grocery specials advertised this week in the Journal included: 3 pounds shortening 89 cents; No. 303 cans of corn, beans, peas, spinach or tomatoes 4 for \$1.00; 3 flat cans tuna \$1.00; 26 ounce box salt 10 cents; quart jar salad dressing 79 cents; oleo 25 cents pound; chicken or turkey pot pies 6 for \$1.00; fryers 39 cents pound; bacon 89 cents pound; halibut fish fillet 79 cents pound; tomatoes 29 cents pound; lettuce 19 cents pound; yellow onions 9 cents pound; 10 pounds potatoes 85 cents; grapes 59 cents pound; 180 count paper napkins 45 cents; 12 ounce can hair spray 49 cents; and 18 inch aluminum foil 49 cents.

Malcolm Baldrige, Secretary of Commerce:

"Slower growth in consumer spending should help to relieve pressure on the credit market."

E. O. M. SALE

A · T · B

Junior Twill Dress Slacks
Reg. 22.00

\$16⁹⁷

We Accept

Cards Welcome

Men's Screen Print T-Shirts from Famous Makers

sale \$4⁹⁷ 3 FOR \$12⁰⁰

Reg. \$10 and \$1. Choose from 100% cotton and polyester-cotton shirts with exciting screen prints. Assorted colors, sizes S,M,L,XL

Ladies Sweaters AND Sweater Vest In Asst. Stripes & Solids. FALL Colors!

ENTIRE STOCK 20% OFF

Mens NoFade Pin Collar

Values To 15⁰⁰. White Collars with asst. Stripes 14 1/2 To 17.

\$9⁹⁷

Dorm Shirts

Garfield Screen Prints & Asst. Stripes Reg. \$11 - \$12⁰⁰

\$8⁹⁷

Men's Selected Haggard® Dress Slacks

Values to \$28. America's most famous slacks! Polyester belt loop styles in navy, brown, tan, and grey, sizes 32-42.

\$14⁸⁸ or 2 for \$28

UPTOWN GIRLS COORDINATES

SMART LOOKING SWEATERS AND SKIRTS FOR THAT JUNIOR Gal.

20% Off

O.P. Ocean Pacific

Mens Short Sleeve AND Long Sleeve T-Shirt In Asst. Screen Prints

Short Sleeve Reg. 11⁰⁰ \$8⁹⁷ Long Sleeve 15⁰⁰ \$11⁹⁷

MAKE MONEY
SAVE MONEY

Enroll in the H&R Block Income Tax Course now. Make money during tax time. Comprehensive course taught by experienced H&R Block instructors begins soon in your area. 7.5 CEU's Awarded

Enroll Today!

H&R BLOCK

WHO COULD BE A BETTER INCOME TAX TEACHER?

Classes Start Sept. 4

For More Information
CALL NOW

Muleshoe

224 W. 2nd
272-3332

Ph 272-3478 ALWAYS PLENTY OF PARKING LAYAWAY AT NO EXTRA CHARGE 321 MAIN

ANTHONY'S



ON THEIR WAY ACROSS THE UNITED STATES, BY BICYCLE AND UNICYCLE--When Deepak Lele, center, wanted to ride his unicycle along the route of the Olympic torchbearers, and set a new record for the Guinness Book of World Records, two friends from Bombay, India, agreed to join him on their bicycles. They spent Monday night in Muleshoe. The Indians are from left, Vikas Kulkarni, Lele and Prakash Diwan. They will return to India after they reach Los Angeles around September 15.

Track...

con't from Page 1

thought that if the community would and could get behind the project, it could work.

Rather than two or three massive projects, Muleshoe City Police Chief Les Irvin, who is also president of the Muleshoe Lions Club, proposed some intermediate size projects. Among the items he mentioned were a trip to Hawaii, or perhaps, a home computer.

In answer to the question that many people may ask, "Where do my school taxes go?" The ready answer is "For basic education."

General consensus is that with the new legislation, and money getting tighter each year, all state and federal funds will be used for basic education, and in order for the schools to have extras, such as track and fields, the parents, fans and community, will have to come up with the extra money.

A slide presentation will be put together, showing the Mule-

shoe track and comparing it with other all-weather fields, and explaining the need for the new track.

It was decided to show the slide presentation to the various civic and social organizations, and perhaps to organize a dinner meeting to explain the proposal to the public.

"The community needs a chance to see what we are proposing, and why we are making the proposition," it was explained. "Before they say no to donations, they need to know just what they are saying 'no' to."

In the near future, another meeting will be scheduled, with a special organization set up at that time to head up the fund drive for the new track.

Telethon...

con't from Page 1

the area, including Clovis, Portales, Lubbock, Adrian and Sudan.

Then, on Sunday night, September 2, there will be gospel music, beginning as soon as church services are over, around 8 p.m. Included will be groups from Muleshoe, Lubbock, Clovis, and Sudan.

Prather said there will be on admission charge, but they will welcome donations to MDA. The groups are performing at no charge, playing at their own expense, reminded Prather, to help raise money for MDA.

Billed this year as "THE" Telethon, the 2 1/2 hour show will be broadcast live from Caesars Palace in Las Vegas, Nev. A-Team's Mr. T. will join forces with Knight Rider's David Hasselhoff and cast members from Dallas and Knots Landing when the Telethon hits the airwaves. Other performers slated to appear will include personalities from country and western music, popular TV shows, and many more.

Ed McMahon will join Jerry Lewis as Telethon anchorman and Sammy Davis, Jr., and Casey Kasem will share co-host duties.

Money raised by the Telethon supports MD's worldwide research efforts and local patient services which benefits people with any of the 40 neuromuscular diseases covered by the Association.

Killer...

con't from Page 1

investigated five such accidents during the month of August. And, this does not include such accidents as the train derailment from last Friday evening.

No fatalities have occurred, but the rash of accidents seems to be growing.

When the truth hurts any enterprise, there is something wrong with the undertaking.

West Plains Hospital Report

Aug. 24--Alma Fivash, Sammy Rosas, Flois Toten, Murphy Berry, Charles Brommer, Elsie Allen, Cleo Middlebrooks and Euna Reed.

Aug. 25--Louise Ammons, Alma Fivash, Sammy Rosas, Flois Toten, Murphy Berry, Charles Brommer, Elsie Allen, Traci Autrey, Norma Nicholas, Virgie Harding, Ruby Clark, Cleo Middlebrooks, Euna Reed, Terry Byers and Cheree Copley.

Aug. 26--Louise Ammons, Alma Fivash, Sammy Rosas, Debra Smith, Flois Toten, Murphy Berry, Charles Brommer, Elsie Allen, Traci Autrey, Norma Nichols, Callie Campbell, Virgie Harding, Ruby Clark, Terry Byers and Cheree Copley.

Aug. 27--Louise Ammons, Sammy Rosas, Debra Smith, Elsie Allen, Traci Autrey, Callie Campbell, Tamera Jesko, Virgie Harding, Ruby Clark, Cheree Copley, Noelia Mata, Alma Fivash, Flois Toten and Murphy Berry.

Best of Press



Bad Problem

A serious impediment to marriage is the difficulty of supporting the government and a wife on one income.

-W.O.W. Magazine.

A&M prof advises to be cautious during snake season

COLLEGE STATION -- Summer is snakebite season and time to exercise caution, warns a Texas A&M University wildlife specialist. Even so, the odds are 50-50 that most poisonous snake bites won't be fatal.

"Chances are only four in ten that a poisonous snake will release venom when it bites," says Dr. Fred Hendricks of Texas A&M's Department of Wildlife and Fisheries Sciences. "But that's no excuse not to be cautious."

The fatality rate from snake bite is extremely low. Less than one percent of the victims who are struck die from the 2,000-plus bites annually reported nationwide, he said.

"If you do encounter a snake, simply walk away," Hendricks said. "Most snakes are not aggressive and most man/snake encounters go unnoticed by man. In any case, an average person can outrun a snake."

'Nobody Loves Me'
'Like You Do'

Bounty Hybrid Top Wheat Yields

Records are made to be broken. That is certainly true of the Kansas State University winter wheat variety performance tests. The record yield of 104 bushels per acre was set in 1983 by Cargill's Bounty 310, a hybrid (as opposed to a wheat variety, the traditional type). This year, at the same irrigated site, the Sandyland Experiment Field at St. John, Bounty 203 yielded 106 bushels per acre to eclipse the year-old mark of Bounty 310.

The new champion, also a hybrid by Cargill, was the top yield entry at seven of the university's 14 test locations (two of its 16 sites were abandoned during the growing season). Thus, Bounty 203 demonstrated that its sky-high performance at St. John wasn't a fluke.

But the glory was not Bounty 203's alone. For example, also at St. John, TAM 107, a new semidwarf variety to be released jointly by Texas A&M and KSU this fall yielded 102 bushels per acre. TAM 107 led all wheats in yields at Ottawa and Tribune.

Ted Walter heads KSU's variety performance test program, which is open to all varieties and hybrids, public or private. Walter, a research agronomist, cautions against a rush to judgment by farmers selecting seed for planting this fall.

The reason, he says, is that some hybrids have been producing high yields in recent years in a cool, moist high yield environment. It remains to be seen if they can maintain their record under different weather conditions.

Walter said some hybrids, such as Bounty 203, have exhibited considerable leaf disease resistance, which undoubtedly has contributed to their yield advantage over such susceptible varieties as Newton.

Summary Of Some Of The Most Popular Wheat Variety Yields At 8 Dryland Experiment Stations In The Eastern 2/3 Of Kansas

		1984								
		MANHATTAN	OTTAWA	PARSONS	MAYS	BELLEVILLE	BESSTON	MUFONSHON	ST. JOHN	AVERAGE
RANK	VARIETY OR HYBRID									
1	Bounty 203	96	54	71	51	72	51	60	79	66.8
2	Bounty 201	85	57	66	48	70	52	53	81	64.0
3	Bounty 310	85	54	64	49	63	46	54	77	61.5
4	Bounty 202	73	59	67	38	53	48	54	84	59.5
5	Bounty 301	74	58	64	45	59	44	54	74	59.0
6	Quantum XL150A	69	53	65			43	54		56.8
7	Team 108	71	52	54	48	52	49	57	69	56.5
8	Team 105	71	57	63	52	57	40	44	66	56.3
9	Arkan	72	48	67	45	67	47	48	52	55.8
10	Bounty 100	75	53	68	46	43	34	51	74	55.5
11	Muscum	74	49	57	50	48	47	47	65	54.6
12	Hybrax HW1010	71	48	60	44	49	43	47	74	54.5
13	Garac HR64	59	54	56	44	51	48	46	68	53.3
14	Hybrax HW1010	70	52	54	41	54	40	48	64	52.9
15	Hybrax HW1012	71	44	51	38	59	46	47	65	52.6
16	Pro Brand 830	74	51	57	36		37	51	59	52.2
17	Garac HR53	64	48	54	41	50	49	45	64	51.9
18	Wrangler		49	64	48			41	57	51.8
19	Bank	65	48	54	41	44	48	47	64	51.4
20	Centurk 78	70	39	49		54	37	47	63	51.3
21	Newton	54	41	56	41	48	44	47	61	49.0
22	Vona	64	49	51	38	44	33	43	69	48.9
LOCATION AVERAGE		71.8	50.8	59.7	44.2	54.6	44.1	49.4	68.1	

Rocky was grown only at Belleville yielding 62 bu.

Don Bryant Seed - Ray Griffiths & Son

965-2464

965-2227

272-4585

IN THE UNITED STATES DISTRICT COURT FOR THE NORTHERN DISTRICT OF TEXAS AMARILLO DIVISION

Pedro Cervantez, Et Al., & Plaintiffs
v.
&
Gary Whitfill, Et Al., Defendants
CIVIL ACTION NO. 2-79-206

NOTICE OF SETTLEMENT TO D.P.S. REGION 5 CLASS

TO: All persons of Hispanic descent who, while in the panhandle of Texas (D.P.S. Region 5), have been questioned, arrested, detained, incarcerated, or charged by the Texas Department of Public Safety (D.P.S.) for alleged violations of the immigration laws or for investigation of your immigration status.

A class action lawsuit has been filed on your behalf alleging that the Texas Department of Public Safety had no authority to arrest or charge people with violations of the U.S. immigration laws. In order to settle this lawsuit, D.P.S. has agreed to pay a total of \$40,000.00. If a D.P.S. trooper ever questioned, arrested, detained, incarcerated, or charged you with being in the country illegally while you were traveling in the Texas panhandle area, this lawsuit and settlement may affect your rights. You may be entitled to claim a share of the \$40,000.

00. You may also be entitled to object to the settlement. For more information about the terms of settlement and your right to claim money or object to the settlement you must write or call: Texas Rural Legal Aid, Inc. 1406 W. Highway 60 P.O. Box 2223 Hereford, Texas 79045 (806) 364-3961

Attorneys at this address will assist you free of charge. You may claim money damages even if you were not in the United States lawfully at the time you were detained by D.P.S. and regardless of where you live now. If you file a claim, your immigration status will not be revealed. NOTE: You must either file a claim for part of the money or object before October 15, 1984, otherwise any claim you may have against D.P.S. for improperly enforcing the immigration laws will be barred. Mary Lou Robinson United States District Judge

IN THE UNITED STATES DISTRICT COURT FOR THE NORTHERN DISTRICT OF TEXAS AMARILLO DIVISION

Pedro Cervantez, Et Al., (Plaintiffs
)
v.
) CIVIL ACTION NO. 2-79-206
)
)
) Gary Whitfill, Et Al., (Defendants
)
)
)

NOTICIA DE ACUERDA DE DEMANDA A LOS DE REGION 5 DE D.P.S.

PARA: Toda persona hispana, quien durante que estuvo presente en el parte norte o oeste del estado de Tejas (Region 5 de D.P.S.), haya sido interrogada, arrestada, detenida, in-carcelada, o cargada por el Departamento de Seguridad Publico de Tejas (D.P.S.) por violaciones alegadas de las leyes de inmigracion o por investigacion del estado in-migrante.

Una demanda legal ha sido archivado para Ud. quejando que el Departamento de Seguridad Publico de Tejas no tenia autoridad de arrestar o cargar gente con violaciones de las leyes de inmigracion de los Estados Unidos. Para comprometer este demanda, D.P.S. ha aceptado de pagar la cantidad de \$40,000.00. Si un oficial ha interrogado, arrestado, detenido, in-carcelado, o cargado a Ud. por estar en este pais ilegalmente, mientras que Ud. estuvo en la area norte o oeste del estado do Tejas, este demanda do acuerdo puede afectar sus derechos. Puede ser que Ud. sera eligible para reclamar un parte de los \$40,000.00. Ud tambien puede presentar un

oposicion al acuerdo. Para mas informes sobre los terminos del acuerdo y de su derecho de hacer un reclamo de dinero o de presentar un oposicion, Ud. debe escribir o llamar: Oficina De Texas Rural Legal Aid, Inc. 1406 W. Highway 60 P.O. Box 2223 Hereford, Texas 79045 (806) 364-3961

Los abogados en este oficina le atenderan sin cobrarle a Ud. Ud. puede hacer un reclamo aunque no estuvo Ud. presente en los Estados Unidos legalmente cuando estuvo detenido por D.P.S., y no importa donde Ud. vive ahora. Si Ud. archiva un reclamo, no se le revelera su estado de inmigrante. NOTA: Ud. tiene que archivar un reclamo para su parte de dinero o presentar su oposicion antes de Octubre 15, 1984. De otra forma cualquier reclamo que Ud. tiene contra D.P.S. por ejecutando sin autoridad las leyes de inmigracion sera negada. Mary Lou Robinson Juez

Video Rental
Rent disc Player & 3 Movies

\$12⁹⁹ overnight

Saturday Til Monday - Same Price

Wilson

117 MAIN

Appliances

272-5531

1984 Lazbuddie Longhorns



3 David Schacher



5 Tim Lust



12 Ben Williams



20 Jeff Bailey

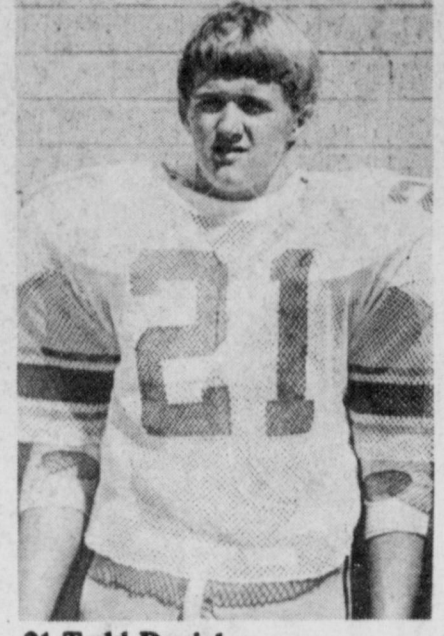

21 Todd Daniel



32 Chris Fugua



33 Omar Sanchez



44 Shane Bailey



53 Paul Stanley

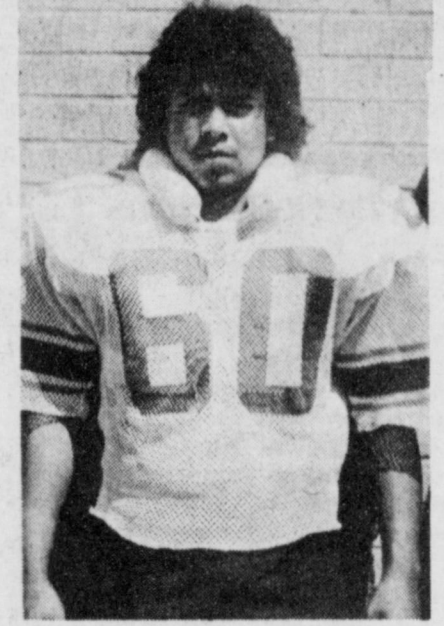

60 Luis Alarcon

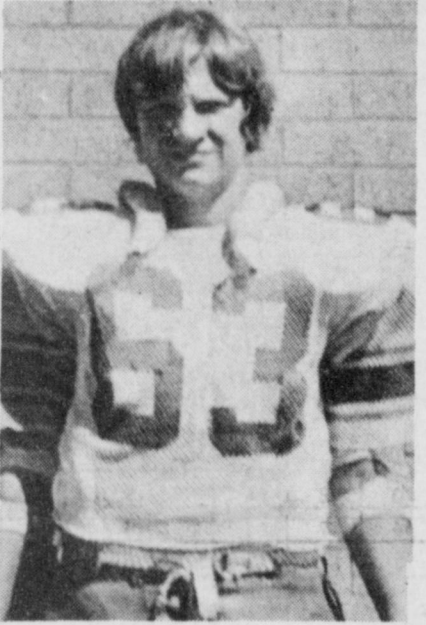

63 Pat McBroom



65 Scotty Mitchell

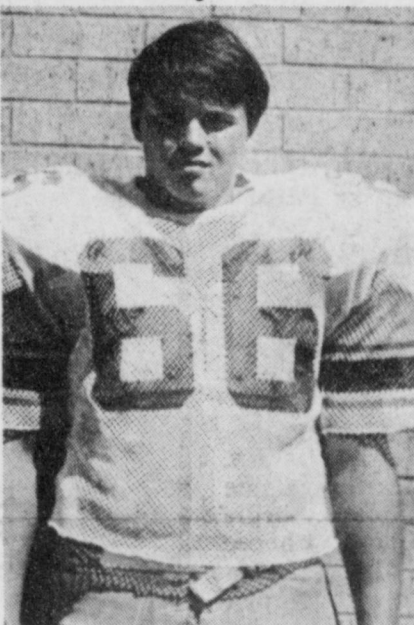

66 Scott Holt

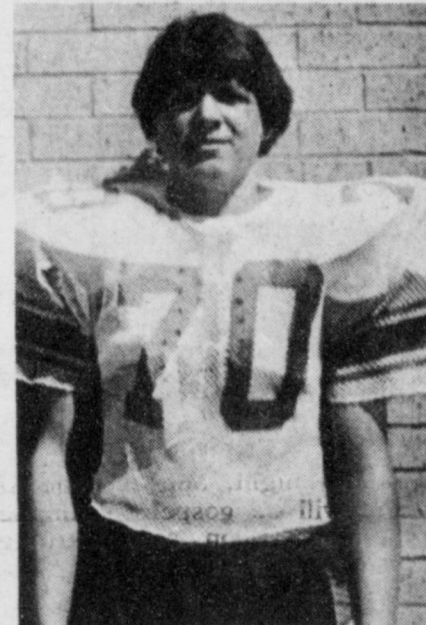

70 Emilio Hinojosa

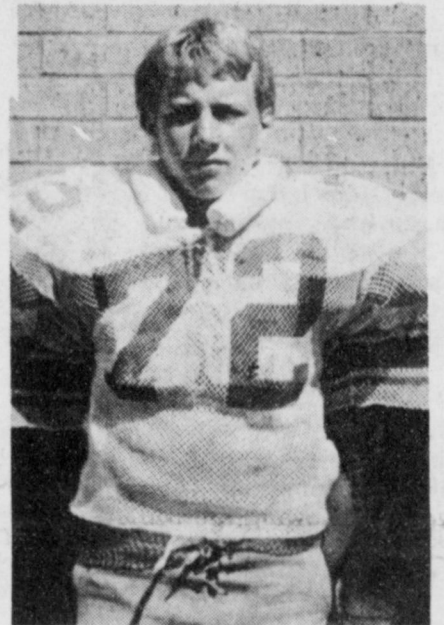

72 Kurt Miller



Mark Albin, Coach



74 Shannon Weaver



77 Mark Moore



82 Paul Gonzales

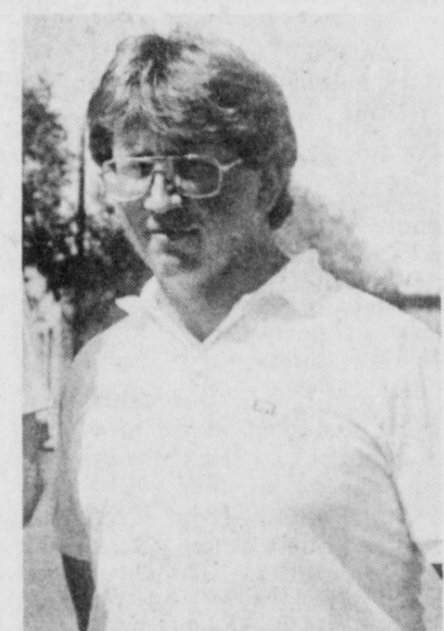

Steve Harris, Coach

Not Pictured, Guy Brockman



Bo Williams, Head Coach



Sponsored by

Five Area Telephone Cooperative Inc.

Lazbuddie Grain Inc.

Foster Fertilizer Inc.

Bailey County Electric Cooperative Association

Western '66' Co.

Farmers Spraying Service Inc.

Lazbuddie Garage & Supply

Sherley - Anderson Lazbuddie Elevator



SATURDAY EVENING WRECK--Heather Merritt and Deidre McGee were both injured in this one vehicle rollover about eight miles southeast of Muleshoe on Highway 84 shortly before 7 p.m. Saturday. Heather was hospitalized over night in Muleshoe and Deidre was transferred to a hospital in Lubbock.

Nursing Home News
by Joyce Stancell

A picnic on the Nursing Home Patio was a special planned event of the week. Tuna Salad and pimento cheese sandwiches, potato chips, cake and watermelon. The residents were sitting around the tables our mouths just watering. Then came the rain, and back inside we went. We really did move fast, the residents either were laughing or had a smile on their faces. We all agreed the picnic was a success. The rain just enhanced the outing.

Annie Dunn left Wed. Morning to go to a nursing home in Colo. She will be close to one of her daughters. Renee McKillip left Tues. She is at the Farwell Convalescent Home.

Mrs. Morris returned to the nursing Home Tues; She had been hospitalized in W.P.M.C. Welcome back Mrs. Morris.

Lois Ethridge received a card and a phone call from her son from Texline, this week. Lois celebrated her birthday Wed. the 22nd her birthyear is 1917. She says she is 59 and holding.

J.E. Embery, Lena Hawkins and Mary Edmiston are among those visiting the nursing home this week.

Our thanks to our aux. ladies who come Tues. afternoon to shampoo and set the ladies hair and give manicures. They also played skip-Bo with the residents.

Fri. morning was our craft class. The residents made nice copper plaques. Residents participation were Lois Ethridge, Cleo Bellar, Ernest Kerr, Alva Shafer, Edith Bruns, Rosa Holland, Edith Goucher, Margaret Beard. We wish to thank Lois Ethridge for her help with getting in all together and making snacks.

The Residents watched the films String Beans and Values in the Day Room Wed. morning Residents attending were, Mrs. Commond, Margaret Beard, Lois Ethridge, Cleo Bellar, Edith Goucher, Ernest Kerr, Alva Shofner, Bertie Hendrix, Rosie Holland.

Mrs. Hallis and Lois Ethridge walked over to the snack room at the hospital Tues. morning for a coke and some good conversation.

A COLLEGE WITHOUT TUITION?

The Community College of the Air Force grants associate degrees in 80 career areas. Start out by earning college credit for Air Force training. Then register for off-duty college courses. Contact an Air Force recruiter for details.

Call TSGT ISON At (505) 762-2000

AIR FORCE

Amarillo Man Named To Head Cooperative

James T. Hull, president of Golden Spread Electric Cooperative, Inc., has announced the appointment of Robert W. Bryant as general manager of the cooperative.

As general manager, Bryant is responsible for long-range planning, and for developing sources of power supply and transmission for the cooperative's 11 retail electric distribution systems. The distribution cooperatives, which serve more than 90,000 retail customers in the panhandles of Texas and Oklahoma are: Bailey County Electric Cooperative, Muleshoe; Deaf Smith Electric Cooperative, Hereford; Greenbelt Electric Cooperative, Wellington;

Lamb County Electric Cooperative, Littlefield; Lighthouse Electric Cooperative, Floydada; Midwest Electric Cooperative, Roby; North Plains Electric Cooperative, Perryton; Rita Blanca Electric Cooperative, Dalhart; South Plains Electric Cooperative, Lubbock; Swisher Electric Cooperative, Tulia; and Tri-County Electric Cooperative, Hooker, Oklahoma.

"I am pleased to be associated with these organizations and the individual directors and managers who operate them," Bryant said.

"I have been involved with the rural electric program for 16 years, and I believe that the rural electric cooperative is a most economic and practical

method of providing rural America with reliable, low-cost electric service," Bryant added.

Bryant has served as vice president of system planning and resource control for Colorado-Ute Electric Association, Inc., of Montrose, Colorado. Colorado-Ute supplies electricity to 14 electric distribution cooperatives serving 175,000 customers in Colorado.

Bryant joined Colorado-Ute in 1968 and has held a variety of managerial positions with the Association, including those of vice president, operations and vice president, generation construction and operation.

Prior to joining Colorado-Ute, Bryant was employed by Con-

sumers (Nebraska) Public Power District.

Bryant received a bachelor of science degree in mechanical engineering from the University of Nebraska in 1965. He has served as a director and vice president of the National Ash Association in Washington, D.C., and as a member of the National Rural Electric Cooperative Association's Power and Water Resources Standing Committee.

Bryant and his wife, Patty, reside in Amarillo. Patty has been active in the Colorado Rural Electric Association and has served as president for the past three years of the Colorado Rural Electric Women's Task Force.

Wanted
Experienced Tune-Up and/or Alignment Mechanic. Send Resume with qualifications and experience to:

P. O. Box 1268
Clovis, N. M. 88101

Dr. Jerry Don Gregory

Announces

the relocation of his practice of Medical and Surgery from 708 S. 1st, Muleshoe to

Stettner Clinic,
3303 University Ave., Lubbock,
Telephone 806-795-8271,

Hours:
Mon.-Friday, 9 a.m. to 4:30 p.m.
Sat. 9-12.

Copies of current records to be kept by Dr. Gregory in Lubbock and Dr. Jack McCarty at 708 S. 1st., Muleshoe. New and old patients are still welcome to see Dr. Gregory.

Attend The Church Of Your Choice

Immaculate Conception Catholic Church
Father Patrick Maher
Northeast of city in Morrison Addition

Calvary Baptist Church
4733 West Ave C
Rev. Darrell Martin

First Baptist Church
220 West Ave. E
Barry Bradley, Pastor

Muleshoe Church Of Christ
Clovis Highway

St. John Lutheran
Lariat, Texas
Sunday School-10:00 a.m.
Worship Service-11:00 a.m.
Herman J. Schelter, Pastor

Primimitive Baptist Church
621 South First
Elder George Johnson

Longview Baptist Church
Phone 946-3413
B.C. Stonecipher, Pastor

16th And Ave. D Church Of Christ
James Johnson, Minister
Sunday-10:30 a.m.
Evening-6:00 p.m.
Wednesday-8:00 p.m.

Progress Baptist Church
Donald G. Proctor, Pastor
Progress, Texas

Emmanuel Baptist Church
Iglesia Bautista Emmanuel
107 East 3rd
Isaias Cardenas, Pastor

Richland Hills Baptist Church
17th and West Ave. D
Brock Sanders, pastor

Primera Iglesia Bautista
East 3rd and Ave. E
Roy Martinez, Pastor

Trinity Baptist Church
314 East Ave. B
Rev. V.L. 'Buster' Huggins

Spanish Assembly Of God
East 6th and Ave. F
Luis Campos, Pastor

Muleshoe Baptist Church
8th and Ave. G
Bob Dodd, Pastor

United Pentecostal Gospel Lighthouse Church
207 East Ave G
Rev. Don Green

Templo Calvario
507 South Main
Sunday-10:00 a.m.
Sunday Evening-7:00 p.m.
Evangelistic Services
J.L. Soto, Pastor

First United Methodist Church
507 West 2nd, Muleshoe
Bill Kent, Pastor

Progress Second Baptist Church
1st and 3rd Sundays
Clifford Slay, Pastor

The Community Church
Morton Highway
H.D. Hunter, Pastor

Latin American Methodist Mission
5th and Ave D
Jose M. Fernandez, Pastor

Church Of The Nazarene
9th and Ave. C
Jimmie Williams, Pastor

First Assembly Of God
521 South First
Rev. Steve Davis

New Cover ant Church
Plainview Highway
Sunday-10:00 a.m.
Wednesday-7:00 p.m.
Limmy Lowe, Pastor

St. Matthew Baptist Church
Corner of West Boston and West Birch
M.S. Brown, Pastor

Jehovah Witness
Friona Highway
Boyd Lowery, Pastor



A VISIT TO
THE FARM

Remember those wonderful carefree days when we visited the old farm. We awoke with the sun, scampering out of bed, not wanting to miss a single minute playing in the corn fields or even doing chores like feeding Grandpa's horses. And with a cane pole over our shoulder walking down the dusty lanes toward the cool shady stock tank and an hour's fishing before Grandmother called us in to a real farm style supper.

Can we forget those quiet Sunday mornings as we rode the wagon into town to the small church and bowed our heads and thanked God for the rich harvest we had reaped from His fertile earth.

The days of our childhood are but warm memories now; but the peace we knew as children in that small country church can still be found today. Renew your pledge to God and once again enjoy the rich bountiful harvest His church can bring into your life.



The Church is God's appointed agency in this world for spreading the knowledge of His love for man and of His demand for man to respond to that love by loving his neighbor. Without this grounding in the love of God, no government or society or way of life will long persevere, and the freedoms which we hold so dear will inevitably perish. Therefore, even from a selfish point of view, one should support the Church for the sake of the welfare of himself and his family. Beyond that however, every person should unshakably and participate in the Church because it tells the truth about man's life, death and destiny; the truth which alone will set him free to live as a child of God.



Lookin' Good

Chick-n-Dock	Dairy Queen Margie Hawkins Manager	James Roy Meat Market Co.	American Valley Inc.
Western Drug Co.	Bratcher Motor Supply	Baker Farm Supply Inc.	5-Area Telephone Cooperative Inc.
First National Bank "Home Owned"	Irrigation Pumps & Power	Farmers Co-op Elevators 3 Locations To Serve You	Farmers Spraying Service

CLASSIFIED ADS

DEADLINE FOR CLASSIFIED ADS IS TUESDAYS AND FRIDAYS 12:00 NOON

CLASSIFIED RATES
 1st Insertion Per Word...\$15
 Minimum Charge...\$2.30
 2nd Insertion Per Word...\$13
 Minimum Charge...\$2.00
CARD OF THANKS
 Per Word...\$20
CLASSIFIED DISPLAY
 \$1.70... per column inch
BLIND AD RATES
 50% more
DEADLINES
 12 Noon Tues. for Thursday paper
 12 Noon Fri. for Sunday paper
WE RESERVE THE RIGHT TO CLASSIFY REVISE OR REJECT ANY AD NOT RESPONSIBLE FOR ANY ERROR AFTER AD HAS RUN ONCE

Watercolor Workshop
 Sept. 5, 6, & 7 9:30-3:30
Enamel on Copper Workshop
 Sept 18, 19, & 20 9:30-3:30
Oil Painting Workshop
 Sept. 26, 27, & 28 9:30-3:30
Enamel on Copper Workshop
 Saturdays Sept. 8, 15, & 22
Children/Teenagers Art Classes
 Wednesdays Beginning Sept. 5
 8 week sessions
 Rhea White Studio
 213 E. Fir Ave. 272-3889
 or 272-4696
 Visa & Mastercard for your convenience
 1-35s-3tc

3. HELP WANTED

VALLEY GRAIN Products has a truck driving position open. Applications may be picked up 1 1/2 miles east of Mulshoe on Hwy 84. No phone calls.
 v3-35s-tfc

TELEPHONE SURVEY WORKERS needed part time to update the Mulshoe City Directory. Work at home. Send name, address & telephone number in your handwriting to: Mulshoe Survey, 2108 Redbud, Odessa, Tx. 79761.
 j3-17t-fc

CONSUMER SURVEY Work from home as a telephone interviewer. Reliable people needed by a national market research firm. No sellin or investment. Must be at least 18 and have a private phone line. P/T, evenings and weekends hours only. Hourly pay. Include your phone number with a handwritten reply to: Trendex Market Research, P.O. Box 85703, Los Angeles, CA 90072.
 3-35s-2tpts

6. ROOMS FOR RENT

ONE OR TWO bedroom & bath for a young single woman after 5:00 272-5021.
 t6-34t-3tc

8. REAL ESTATE FOR SALE

2700 Sq. Ft. 320 W. Ave. J., 3-2-2 basement etc. 272-4737.
 w8-28t-fc

NICE HOUSE in country for sale and can be moved. 946-3417.
 k8-34s-4tc

FOR SALE 3 bdrm brick on corner lot. 272-5654.
 b8-35s-4tc

RICHLAND HILLS 3-2-2 living room, den with fireplace, large kitchen with all new appliances. 1903 W. Ave H. 272-5002.
 z8-35t-1mc

FOR SALE BY owner-3 bdrm, 2 bath, fireplace fenced backyard, 2 car garage on 5 acres with 2 barns, roping arena and corals. Only 2 1/2 miles from town.
 806-272-3891.
 m8-35t-4tc

HENRY REALTY

11 W. Ave. B Mulshoe, Texas 272-4581

3 Bedroom-1 Bath - 1 car garage in Lenau Addition.

800 Acres West of Mulshoe on HWY Excellent Improvements. Priced Right to Sell. Owner Financing.

38 Acres West of Mulshoe, 6 Inch Well, Sideroll, All Wheat.

One Acre Sites for Home Construction. 3 Miles of Mulshoe on HWY. 3 lots remain.

Completely remodeled 2 Bed room home. Ideal first home. Must see to appreciate. Nice location with F.H.A. loan.

320 Acres with large beautiful 3 - Bedroom, 3 bath, 3 car garage, spacious gameroom, central heating and air, underground sprinkler for yard 30' x 50' shop for building. 5 wells.

38 Acres, Northwest edge of Mulshoe, Terms---good water.

Apartment complex, mobile home park, vacant land for expansion. Terms available.
 8-23t-fc

J.B. SUDDERTH REALTY INC.
 Drawer 887
 Farwell, Tx. 79325
 Ph. 806-481-3288

160 Acre on Hwy. N.W. of Mulshoe, 2 wells, Excellent Financing. Priced for Immediate Sale.

80 Acres, 2 wells, 1 electric motor, West of Mulshoe on highway. Owner says Sell!

480 Acres Irrigated with Circle Sprinklers, lays good, on highway-West of Mulshoe. Owner says Sell!

320 Acres, 3-8 inch wells, 2 electric circle sprinklers approx. 200 ft. of water. Owner says Sell immediately. Bargain farm in Pleasant Valley area.

JUST LISTED SE of Clay's Corner, 290 acres, 3-8" wells W/ engines, circular sprinkler. Excellent water area. Priced to Sell. We also have 2 excellent sections near Lazbuddie. One with large brick home. Call for more details or showing.
 8-34s-tfc

Bingham & Nieman Realty

116 E. Ave. C 272-5285**272-5286

"We Appreciate Your Business!"
 George & Dianne Nieman

Town and Country Real Estate
 John W. Smith Broker
 806-272-4307
 903 W. 7th Mulshoe, Texas 89347

t8-16s-tfc

SMALLWOOD REAL ESTATE
 232 Main 272-4838

3 BEDROOM, 2 Bath, Brick, 2 Car Garage, Refrigerated air, Fireplace, fenced yard.

3 B.R. Brick, 2 Bath, 2 Car Garage, 2 Storage Bldg. Central heat Refrigerated air, Fireplace, Electric Garage door openers, fenced back yard, good location, Priced to Sell!

8-23s-tfc

KREBBS REAL ESTATE
 1004 W. 6th Phone--272-3191
 Appraisals We Specialize In Farms And Ranches
 k8-24s-tfc

9. AUTOMOBILES FOR SALE

NICE 1977 Malibu Classic 33,000 Mileage, 1976 Ford Pickup Standard Six 272-4696 or 509 E. Austin. 9-34t-2tpt

FOR SALE: 1973 15 ft. Red Dax Travel Trailer. Sleeps 6, has 3 way refrigerator, used very little. Still in excellent condition. Must see to appreciate. Call 272-4343 or come by 302 W. 7th after 6 p.m.

10. FARM EQUIP. FOR SALE

FOR SALE 1 U.S. 30 horsepower electric irrigation motor with panel box. Call 272-5359.
 w10-29s-tfc

FOR SALE: Avenger 3 Wheel Hoe Hands with spray tanks attached. Call First National Bank. 272-4515.
 10-21t-fc

11. FOR SALE OR TRADE

FOR SALE OR TRADE MOBILE HOME ON ACREAGE - 14-72, 2 bdrm, 2 bath, on approx. 2 acres on Airport Road, natural gas, private well. Asking price \$22,500. Arizona property. Dave Skinner at Valley National Bank, P.O. Box 700, Wilcox, Az. 85644, ph. (602) 384-3511 or J.T. Montgomery, 110 West 6th St., Mulshoe, Tx. 79347 (806) 272-4318.
 11-34s-4tp

13. PROPERTY FOR LEASE

FOR RENT-Old Chevrolet building. 3600 + sq. ft. office space 10,000 + sq. ft. warehouse. Can be rented separately. See Roy Whitt Phone 272-3058.
 w13-23s-tfc

15. MISCELLANEOUS

FOR RENT: Office building. 208 W 2nd St. Phone 272-3093 or 272-3113.
 w15-33t-fc

TRAILER SPACE for Rent 272-3006.
 g15-21s-tfc

BRUCE & MATTHEWS Inc. Refrigeration & Electrical Contractor's Heating, Cooling, Appliance Service. 424 N. First. 272-5114.
 15-44t-fc

TO BE MOVED: 1 Bdr; 1 Bath; approx. 900 Sq. Ft. \$3950 272-3157 or 272-4832. g15-32t-tfc

HOME REPAIRS. F.M. Saldana Construction Licensed and bonded plumber. Specialize in cement, carpenter work, remodeling, painting, acoustical ceilings. 272-4955.
 15-16s-tfc

ROUND-UP® Applications, 30 inch or 40 inch rows. Cotton, Milo, Soybeans, Pipe wicks, mounted on hi-boy. Call Roy O'Brian 265-3247.
 o15-26t-tfc

18. Legal Notice

CITATION BY PUBLICATION OF THE STATE OF TEXAS To Apolinar Madrid, Respondent: GREETINGS:

YOU ARE HEREBY COMMANDED to appear and answer before the Honorable District Court, Bailey County, Texas, at the Courthouse of said County in Mulshoe, Texas, at or before 10 o'clock a.m. of the Monday next after the expiration of 20 days from the date of service of this citation, then and there to answer the petition of Romelia Valasquez Madrid, Petitioner, filed in said Court on the 24th day of August, 1984, against Apolinar Madrid, Respondent, and said suit being numbered 5235 on the docket of said Court, and entitled "In The Matter of Marriage of Romelia Valasquez Madrid and Apolinar Madrid", the nature of which suit is a request to Divorce.

The Court has authority in this suit to enter any judgment or decree in the children's interest which will be binding upon you, including the termination of the parent-child relationship, the determination of paternity and the appointment of a conservator with authority to consent to the child adoption.

If this citation is not served within ninety days after the date of its issuance, it shall be returned unserved.

The officer executing this writ shall promptly serve the same according to the same according to requirements of law, and the mandates hereof, and make due return as the law directs.

Issued and given under my hand and the seal of said County at Mulshoe, Texas, this the 24th day of August, 1984.

Nelda Merriott Clerk District Court Bailey County, Texas. a18-35t-1tc

NOTICE OF RATE CHANGE REQUEST AND STATEMENT OF INTENT

Notice is hereby given that BAILEY COUNTY ELECTRIC COOPERATIVE ASSOCIATION ("The Cooperative") intends to change the design of its Irrigation Rate and its Cotton Gin Rate. The Cooperative is not requesting additional revenue from either of these two classification of service. The filing is to change only the method of collecting the annual revenue amounts presently ap-

proved by the Public Utility Commission.

The proposed change in the Irrigation Rate are as follows:

The facilities charge of \$7.50 per installed horsepower per year which is billed in twelve (12) equal installments will remain unchanged.

The present demand charge of \$5.00 per operating horsepower for April through September is proposed to be changed to be \$22.80 per installed horsepower during the on-peak season, which shall be billed in six (6) equal installments from April through September billing months. Customers shall have the option of requesting that the electric meter be disconnected for the entire on-peak season, in which case the customer will not be assessed the demand charge, provided that a written request is received by the Cooperative prior to the end of the customer's March billing month. The Cooperative will reconect the customer's meter after the end of the on-peak season, if so requested by the customer, at no charge to the customer.

The present demand charge of \$2.00 per operating horsepower for October through March is proposed to be changed to read "no demand charge for installed horsepower for the off-peak period from the October through March billing months."

The present energy charge of \$0.04234 per KWH per month is proposed to be changed to \$0.04247 per KWH per month. It is proposed to eliminate the present energy charge of \$0.0719 per KWH for non-irrigation usage.

It is further proposed to determine the installed horsepower to be the manufacturer's motor nameplate rating, but for billing purposes this shall not be less than five (5) H.P. for the three-phase service, and not less than three (3) H.P. for single-phase service.

The proposed changes in the Cotton Gin Rate are as follows:

For the Ginning Season (October - 0645 per KWH per month.

The annual minimum charge of \$15.00 per KW of peak demand and the non-ginning season (April - September) rates will be unchanged.

With these proposed changes, the date the irrigation and cotton gin meters are read will make no difference in the bills.

The proposed changes are applicable to all irrigation customers and all cotton gin customers of the Cooperative.

The classes and number of Cooperative customers affected are as follows:

IRRIGATION 2908 COTTON GIN 25

Implementation of the proposed changes is subject to approval by the appropriate regulatory authority. A statement of intent including the proposed revisions of tariff and schedules and a statement specifying in detail each proposed change is available at the general office of the Utility located at 305 East Avenue B, Mulshoe, Texas. Persons who wish

to intervene or otherwise participate in these proceedings should notify the Commission as soon as possible. A request to intervene, participate, or for further information should be mailed to the Public Utility Commission of Texas, 7800 Shoal Creek Boulevard, Suite 400 N, Austin, Texas 78757. Further information may also be obtained by calling the Public Utility Commission Consumer Affairs Division at (512) 458-0223 or (512) 458-0227, or (512) 458-0221 teletypewriter for the deaf.

Johnny Atkinson Attorney for the Cooperative b18-33t-4ttc

NOTICE OF PUBLIC HEARING

The Commissioners Court of Bailey County will conduct a public hearing on the FY 1985 Budget (October 1, 1984 - September 30, 1985) at 10:00 o'clock a.m. on Monday, September 10, 1984, in the Commissioners Courtroom at the Bailey County Courthouse. The proposed budget for FY 1985 provides for cost and living salary increases for all officials and employees of four per cent.

The expenditure of Revenue Sharing funds will also be considered by the court at this public hearing. Revenue sharing funds for FY 1985 are expected to be \$119,676.00 while all other local revenues are estimated to be \$1,277,429.00. A proposed budget summary may be inspected prior to the hearing in the office of the Bailey County Judge. Any handicapped citizen may request assistance in inspecting the budget summary and /or attending the budget hearing by telephoning the office of the County Judge, at 272-3077.
 b18-35t-1tc

THE IMPORTANCE OF ANIMAL RESEARCH

Almost every medical advance of the last century has been based upon animal research. Animals are used to study ways to prevent, diagnose or treat both human and animal health problems.

Some facts:
 • Polio was conquered after research on cats, dogs and rhesus monkeys.
 • Survival rates in children with certain cancers have risen decisively as a result of new treatments. For example, victims of childhood leukemia, who once faced certain death, now have a complete remission rate of 90 percent due to chemotherapy developed through animal research.

• Transplants—of corneas, livers, kidneys, lungs, bone marrow and hearts—are viable techniques because of animal experimentation. Dr. Christian Barnard worked with dogs before performing the first human heart transplant in 1967.
 • High blood pressure, the "silent" killer, was nearly uncontrollable until hypertension drugs were developed in laboratory animal testing.

• Cures and treatments for such crippling ailments as multiple sclerosis, muscular dystrophy, cystic fibrosis and Alzheimer's disease are now the goal of intense biomedical research efforts that must depend upon the use of animals.

Small Chance

A chance remark is anything a man manages to say when two women are talking.
 -Seagull, Ogden, Utah.

Think It Over

If you want to get even with someone, try those who have helped you.

MAKE A SPIRITED PLUM JAM

Any type of fresh plum will lend its own unique flavor and color to homemade jam. By adding some brandy or Grand Marnier, however, it is possible to create a truly gourmet jam not available on the grocer's shelf.

The morning toast will assume a new importance with the addition of Plum-Brandy Jam. This delicious fruit topping is also excellent on ice cream or pound cake. It might also be used as a glaze for a fruit cake.

There is a variety of unusual jams and jellies that can be made with wines and liqueurs. Cherries, peaches, raspberries and apricots all can be mixed with brandy to make unique jams. Blueberries, strawberries, grapes, raspberries, and grapefruit all make delicious jellies when mixed with the various types of wines.

Following is a recipe for Plum-Brandy Jam supplied by Christine Palmer, senior home economist for MCP Foods, Inc. Additional recipes for making wine and liqueur jams and jellies are available free of charge by sending a self-addressed, stamped envelope to MCP Foods, Inc., P.O. Box 3633, Anaheim, CA 92803.

PLUM BRANDY JAM (Yield: 11 Cups)

- 3 1/2 Lbs. Plums
- 1/4 Cup Lemon Juice
- 2-oz. Package MCP Pectin
- 8 1/2 Cups Sugar
- 1/4 Teaspoon Margarine
- 1/2 Cup Brandy

To Prepare Fruit:
 Wash and pit plums. Do not peel. Grind finely. Measure 5-3/4 cups plum pulp.

To Make Jam:
 1. Measure sugar into dry bowl to be added later.
 2. Measure fruit pulp into 6- or 8-quart kettle. If short of fruit pulp, fill last cup with water to equal exact amount. Add 1/4 cup lemon juice.

3. Add the package of MCP Pectin to fruit in kettle. Mix well. Stir thoroughly and scrape sides of pan to make sure all the pectin dissolves.

4. Place over high heat. Bring to boil, stirring constantly. Add the pre-measured sugar. Mix well. Continue stirring and bring to a full, rolling boil (a boil that cannot be stirred down). Add the 1/4 teaspoon margarine. Boil hard exactly 4 minutes.
 5. Remove from heat. Skim foam. Quickly stir in brandy.

6. Pour into jars. Seal according to directions given on recipe folder in pectin package.

FOUR-FOOTED FUN

What has four legs, is furry all over and is good for us both physically and emotionally? You probably guessed it—the family pet!

New research has confirmed what many of us have known all along about our dogs and cats. A national survey of *Psychology Today* magazine readers found that pet owners are more satisfied with their lives than non-pet owners. The survey also revealed that 98 percent of both pet owners and non-owners strongly agree that pets play an important role in positive child development and family unity.

The summer months are a great time to acquire a new four-footed pal. Take advantage of long summer days to train or get to know your new pet. Also remember the variety of healthy, loving pets available at your local humane society. Your shelter offers lots of lovable puppies and kittens. Or have you thought about getting an older dog or cat? Adult dogs are frequently already trained, have good dispositions and provide a great sense of security. And adult cats make great hammock mates!

By adopting a new four-footed pal, you're not only doing a favor for your family, but for the pet as well!

Made to measure: An ice cream scoop holds the equivalent of one-third cup.

1. PERSONALS

CARS \$200 Trucks \$100 Now available in your area. Call 1 (619) 569-0241 24 hours. 1-33t-3tpts

OPENINGS in registered daycare \$6.00 per day Call 272-3222 z1-21t-tfc

CUSTOM BALING & Stacking. 3 balers, 3 trucks. Ask for Leo Chavez 272-4768. cl-19t-fc

REGISTERED DAY Care openings. Drop ins and any age welcome. 272-5644. sl-35s-2tc

LICENSED DAY-CARE for child r e n over 18 months opening for the fall term. Dianne Allison 272-3304. al-28s-tfc

NEED A CAKE? Any type. Call Bette after 2:30. 272-3745. 1-34s-8tp

SEWING & ALTERA- tions for the entire family. Call Jacque 272-4615. g1-35t-4tc

DECORATED cakes-all types- Ann Johnson. 272-5746. j1-35t-fc

TOMATOES GREEN Beans, okra, bell, Jalapeno, long green chili peppers, etc. You pick. From Olton E. on Hwy 70 to FM179 South, go 4 miles to FM1071 East 1 1/4 mile. White house on northside of road. 879-2289. r1-35t-8tc

CONCERNED About Someone's Drinking **HELP IS AVAILABLE** through Al-Anon Call 227-2350 or 965-2870 or Call 227-2350 or come to visit Tuesday nights. 8:00 p.m. at 1116 W. American Boulevard, Mulshoe

AMWAY Products mean quality and personnel service. Try us and see. Phone 272-4663. d1-32s-1mc

MULESHOE AREA

Fall

BUSINESS DIRECTORY AND SHOPPING GUIDE.

Seniors
We are now taking appointments for your Senior portrait.
Call Today!

Adrian Photography

218 W. 2nd 272-3487

Special of the Week
Specializing in Fish & Chicken
Batter Fried Fish \$2.99
Includes:
Fries or Baked potato, Slaw & 2 puffs
Onion Rings (Cooked Fresh) 75¢
Come in & Try our Butterfly Shrimp
Chick-n-Dock
1411 W. American Blvd. 272-5581

Labor Day Hurst Department Store August 31st - September 1st & 3rd
Sidewalk Sale
Big Bell Levis 10.99
Hang-Ten Tops & Shorts 50% off
Juniors Op tank tops Muscle shirts Half shirts \$5.99

For The Best Mexican Food
From Coast to Coast,
Come To El Nuevo Leal's

El Nuevo Leal's

1542 W. Amer. Blvd 272-3294



Jack & Ann Lacy came to Muleshoe two years ago when they purchased the Dinner Bell Cafe.

The Lacys continue to serve the excellent food the Dinner Bell is known for, with fast and efficient service. They serve a fish buffet on Fridays.

They also have a buffet on Sundays. On Thursday nights they have a Sirlion Steak Special. Jack & Ann invite you to come by & eat with them, if you haven't eaten with them, go by & enjoy food that is piping hot from their kitchen and fresh salad from their salad bar.

Thursday Night Special
6 oz. **Sirlion** 8 oz.
With Salad Bar & Choice of Potato \$4.65 \$5.25
Friday Fish \$3.50 **Sunday Buffet \$3.95**
Dinner Bell
2103 Amer. Blvd 272-3460

fall styling

Want a new look for the active days ahead? See us, we're styling experts!



Glenna's Beauty Retreat

207 Ave. G 272-3092



With General Electric's GE-MARC V mobile communications system, you don't wait agonizing minutes to get an open channel and then have to endure the interruptions, channel blocking, and eavesdropping you get with some radios.
GE-MARC V gives you a secured channel in seconds, private for the duration of your message, and at an affordable price.

Two-Way Radio

319 E. Amer. Blvd. of Muleshoe, Inc. 272-4888

Now Showing
Mr. Mom
Halloween III
One Flew Over The Cuckoo's Nest

Coming In September **Gandhi** Coming Soon **Staying Alive**

Brother's

Muleshoe Antenna Co.

220 W. 2nd 272-3310

For your Back-to-School Hair needs call one of the Beauticians at Main Street Beauty Salon.

Talk of the Town & Main Street Beauty Salon



Just Received!
New shipment of Go-Bots!
Buy Now - Great stocking stuffers.
We have a large selection of stocking stuffers for girls too!



Fry & Cox, Inc.
401 S. First 272-4511

3 Locations To Serve You,
Farmer's Co-op Elevators
Clays Corner
Muleshoe Enochs
Phone 272-4335

Treat your feet to a New pair of boots
\$42.99 - \$99.95
(Except Exotics)



ee's WESTERN WEAR, INC.
1910 American 272-4663

Does Dr. Brown know what Dr. Smith prescribed for you today?

If he doesn't, your Pharmacist should. It's important to you that we're aware of all medications that you're currently taking, both prescription and over-the-counter — even aspirin. Simply, we'd like you to come in and establish your patient/customer profile in our new PAM Pharmacy Computer System. It's a confidential and permanent record of your prescriptions.

allergies and chronic conditions. It's an easy precaution that's of vital assistance for intercepting potentially harmful drug interactions, and allergic reactions. So, the next time you're in the area, stop by, so we'll have the information to provide you our best service — and the professional guidance you deserve.

Damron Drug
308 Main 272-4210

The Art Loft has a large selection of new wallpaper sample books for your fall decorating.

Art Loft

1529 American 272-3485