

Weather

June 10	93	59
June 11	94	66
June 12	92	67
June 13	99	66

MULESHOE JOURNAL

'The Community of Opportunity-Where Water Makes the Difference'

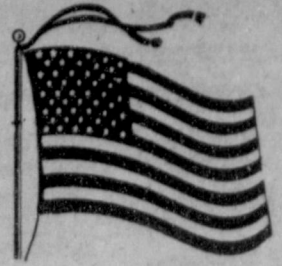

20¢

Vol. 61, No. 23

12 Pages Today

Published Every Thursday at Muleshoe, Bailey County, Texas 79347

Thursday June 14, 1984

Olympic Torch Bearer To Be Here On Sunday

Ambulance Will Stay In Operation

Bailey County will not be without an ambulance service, according to Bailey County Judge Gordon H. Green.

Much speculation and concern has been expressed since May when Ellis Funeral Home notified Bailey County commissioners they would terminate their contract to operate the two county ambulances, effective July 9.

Again Monday, when the commissioners met in regular session, the ambulance service was discussed, says Judge Green, however, it had not been placed on the agenda, as no decision was expected to be reached as to future operation of the ambulances.

"We are negotiating with a private party to operate the ambulances at this time," said the judge, "and feel that we are near finalization in the matter, but I am not prepared to release the name of the operators at this time."

Judge Green said the commissioners court was well aware of the current concern over the ambulances, and had plans to have the new operators by the time the contract with the funeral home is terminated.

In other action, commissioners transferred \$24,000 from the road and bridge general fund to each of the precincts in a routine transaction.

They also passed an order authorizing notice for bids for a new motor grader for Precinct III, paid routine

Con't Page 6, Col. 3

GTE Rates Are Higher Since Change

The public Utility Commission of Texas has approved a slight increase in charges for intrastate long-distance calls within the regional calling areas called local access and transports areas (LATA) established by the federal judge overseeing the divestiture of AT&T and the Bell operating companies.

Effective on June 1, the new charges do not apply to intrastate calls made between the regional calling areas which are carried by the long-distance carriers rather than the local telephone companies.

New rates apply to customers of all local telephone companies, including General Telephone, since the local companies are joint providers of long-distance service within each of the regional calling areas.

Myrtle Creamer and Clea Williams of Muleshoe, Monnie McBride of Plano and Jim Bishop of Farwell, Con't Page 6, Col. 3

Highway 214 Re-Construction Nearly Over

The contractor is applying asphalt surfacing periodically on FM 214 from US 70 to the Farmer County line, Rhea E. Bradley, supervising resident engineer, State Department of Highways and Public Transportation, of Littlefield, stated today.

It is expected that this project will be completed the last part of July.

The public is urged to watch for warning signs and drive slowly through the project.

Boxer Ranked Second After Competition

Anthony Orozco, 15, son of Eliodoro and Flora Orozco, came home with a second place win from the State Boxing Competition at Victoria June 2-3.

Fighting in the 106 pound senior division, he defeated John Johnson of San Antonio on June 2.

Advancing to the finals on June 3, he competed with Stephen Alvarado of Houston, with Alvarado winning a split decision.

Anthony Orozco very capably represented Muleshoe in the tournaments leading up to the state finals, and also in the state competition.

Con't Page 6, Col. 3

Around Muleshoe

Richland Hills Baptist Church Vacation Bible School will be conducted June 18-22, from 9 a.m. to 12 noon.

Theme this year for the annual school is "Jesus Is My Answer."

Also, the Bible School students will be studying the Parables.

Included will be singing, Bible stories, arts and crafts, along with a lot of fun. The school is for ages four through fifth graders.

Tarter Duroc, Lazbuddie, exhibited the champion Duroc gilt at the National Mid-West Conference held June 3-4 in Des Moines, Ia.

According to the United Duroc Swine Registry, Peoria, Ill., the champion gilt sold for \$800 to Ken-O-Farms, Windsor, Ill.

Elaine Burgess and Mary Moore, both of Muleshoe State Bank, recently completed the Intermediate Program of the Texas Tech School of Banking.

The school is a one-week series of 25 seminars that involve active participation by each attendee, according to Timothy W. Koch, director, Texas School of Banking.

Myrtle Creamer and Clea Williams of Muleshoe, Monnie McBride of Plano and Jim Bishop of Farwell, Con't Page 6, Col. 3

Highway 214 Re-Construction Nearly Over

The contractor is applying asphalt surfacing periodically on FM 214 from US 70 to the Farmer County line, Rhea E. Bradley, supervising resident engineer, State Department of Highways and Public Transportation, of Littlefield, stated today.

It is expected that this project will be completed the last part of July.

The public is urged to watch for warning signs and drive slowly through the project.

Boxer Ranked Second After Competition

Anthony Orozco, 15, son of Eliodoro and Flora Orozco, came home with a second place win from the State Boxing Competition at Victoria June 2-3.

Fighting in the 106 pound senior division, he defeated John Johnson of San Antonio on June 2.

Advancing to the finals on June 3, he competed with Stephen Alvarado of Houston, with Alvarado winning a split decision.

Anthony Orozco very capably represented Muleshoe in the tournaments leading up to the state finals, and also in the state competition.

Con't Page 6, Col. 3

Watering Correctly Saves Money

Texas summers are usually hot and dry, and that means homeowners must give careful attention to watering their yards and gardens. Bailey County is especially dry this summer.

Spencer Tanksley, county agent with the Texas Agricultural Extension Service, Texas A&M University System, offers some tips on getting the most from irrigation water so as to keep plants and lawns healthy while keeping water costs down.

Tanksley says to practice slow, deep watering to allow roots to penetrate deeper so that plants become more stress-resistant.

Also, soaker hoses and drip irrigation systems work well on trees and shrubs, he said. "It's more efficient to water at night or early in the morning because evaporation is less," commented Tanksley, "however, nighttime watering can promote more disease problems."

According to the county agent, too much water can be as detrimental or even worse than not enough. The rate at which water is applied should be no more tepid than the rate at which the soil can absorb it. Never fertilize landscape plants when soil is dry, cautioned Tanksley. It's best to water the area one day, apply fertilizer the next day, and

then water again. Fertilizer will do no good unless it is dissolved and moved down into the soil.

Shrubs and trees near

Certification Final Date Is July 16

Danny Noble, County Executive Director for the local ASCS office, this week said the final date to certify or request aerial measurement service for upland cotton, corn, grain sorghum, peanuts, sunflowers, soybeans, ACR and other crops, is July 16, 1984.

He said zero certifications are also required on all program crops. "An accurate certification is very important, so don't guess," he cautioned. "Farmers who miss this deadline will be ineligible for price support loans, land diversion payments, and deficiency payments."

Noble also released the following information:

FAILED ACRES

If any of your program crops fail, an ASCS-574 disaster report is required to be filed before destroying the crop evidence.

EMERGENCY GRAZING AND HAYING ACR

Bailey County has been approved for grazing and haying ACR land. The specifications are as follows:

Only livestock owned by the applicant on or before May 2, 1984, may be grazed on ACR during the remainder of the six month non-grazing period. Hay harvested from ACR must be fed by applicants to their own livestock which were owned by May 2, 1984.

Only ACR operated by the applicant may be grazed or hayed.

Grazing or haying shall not remove the cover to the extent that the acreage is not protected from wind or water erosion.

No livestock purchased or leased after May 2, 1984 may be grazed on ACR or fed hay from ACR.

All producers who wish to graze or hay ACR must file

Con't Page 6, Col. 3

Don Parker Is Awarded For Service

Two area 4-H leaders were among 28 in Texas honored at the 1984 State 4-H Round-up at Texas A&M University last week.

Alene Ebeling of Plainview and Don Parker of Maple were recognized as the top adult volunteer leaders in the South Plains District of the Texas Agricultural Extension Service, Texas A&M University System. The Extension Service is the parent organization of 4-H.

Each honoree received a special plaque provided by the Texas 4-H Foundation, the service organization of 4-H.

Parker is superintendent of schools at Three Way in Bailey County. He has been a leader for the Three Way 4-H Club for seven years and has led the club to numerous honors and recognitions at the county and district level.

According to the spokesman for the honors dinner said he has been a staunch supporter of the 4-H program at the county and district level and currently is the district representative to the Texas Volunteer 4-H Leaders Association.

Parker is president of the Bailey County Parents Association and has been active in the 4-H Exchange program.

Con't Page 6, Col. 1

Ben Franklin Store Opened Wednesday

Muleshoe's newest business opened on Wednesday at 2104 West American Boulevard. Ben Franklin, a general merchandise store, owned and operated by Jerry and Kay Hailey, formally opened for Business following a ribbon cutting.

Moving here from Kilgore the Haileys have 26 years in general merchandise operations.

"We are here to serve the community," stated Hailey. He said they planned to add to the line of merchandise in the store as they find out what the community needs are.

Name brands are featured among the merchandise being offered in the store, and in this issue of *The Journal* is the grand opening advertisement for the Ben Franklin store.

The store will be open

Monday through Saturday from 9 a.m. to 8 p.m.

Included in their line of merchandise will be housewares, craft items, fabrics, women and children's clothing, small electrical appliances and many other items of interest to local shoppers.

The Haileys are opening the store with 18 employees and all the employees have been hired from the local labor market.

Program Is Explained For Rotary

Guest speaker for the Muleshoe Rotary Club at noon on Tuesday was Keith Madole. He spoke on the Youth Employment Services office which opened last week in Muleshoe. Madole said Y.E.S. dispatched about 100 young people ranging in age from 13 to 17 years to various jobs throughout this area last summer in its first year of operation.

Located at the rear of 118 West Ave. C., the Y.E.S. office, staffed by volunteers, take job offers for young people ranging from yard work, to house work, to clerking to other things. Persons may call 272-3002 to obtain the services of a Y.E.S. worker.

Madole said keeping the youngsters busy, and off the streets, helps as "Not only do the kids get on-the-job experience, they also benefit from the adult to child relationship that sometimes is limited in their lives. These jobs help build self image in the youth and teach responsibility."

"These kids really do want to work. Are you willing to give them a job? Help them to help themselves -- put a kid to work."

Installed as new members of Rotary were Jimmie Crawford and Clifton Finley. Guests at the meeting included Willard Pittman, Dan Smith, Keith Madole, Carolyn Liles and A.J. Liles, along with Jimmie Lee, this year's recipient of the Scholarship to a graduating senior.

Jimmie expressed his appreciation to the Rotary for choosing him as recipient of the scholarship and said Rotary deserved a vote of thanks for their support of the young men and women seeking higher education.

A total of 130 students

Con't Page 6, Col. 1

Ten Named For Honors

Ten students from the Muleshoe area have been named to the President's and Dean's Honor Lists at South Plains College, Levelland, for the 1984 spring semester.

To qualify for placement on the President's List, SPC students must maintain a 4.0 or "straight A" grade point average for the semester. Students on the Dean's Honor List must maintain a minimum grade point average of 3.25. All honor students must enroll for a minimum of 12 semester hours.

From Muleshoe, and the surrounding area, Susan Free and Diane Gonzales have been named to the President's List, along with Jaime Rubalcava of Goodland. Named to the Dean's List from Muleshoe and the surrounding area are Bart Elliott, Mark Lust, Jennifer Stancell, Cindy Turner, Kathy Tutt and Martina Valdez, along with Benjamin DeLaRosa of Enochs.

"We wish to extend our congratulations to these fine students who have demonstrated the academic excellence which is found at South Plains College," said Dr. Bud Joyner, vice president for academic affairs. "We are always proud of the students who are named to the President's and Dean's Honor Lists at SPC."

A total of 130 students

Con't Page 6, Col. 1

Local Group Now Trained For First Aid

Twelve Muleshoe and three Maple residents have recently completed training in Red Cross Multimedia First Aid. Course participants included Shirley Hicks, Betty Davis, Lola Pylant, Linda Tankley, Jan Morris, Lenda Trussel and Beverly Jo Jinks.

Also Martha Anthis, Josephine Mitchell, Doris Scoggin, Stephanie Barrett, Joyce Scott, Sheryl Morris, Jerry Johnson, and Kent Hargis of Muleshoe and Judy Williams, Kermit Williams and C.W. Williams of Maple.

Through the course, participants were prepared to care for a variety of emergency situations when medical assistance is not immediately available.

The course stressed accident prevention, life saving and minimizing the severity of injuries. Included in the eight hours of training was information on emergency rescue operations, wounds, burns and respiratory emergencies.

Bailey County residents wishing information on First Aid, CPR, or other American Red Cross safety and health courses may contact the American Red Cross Area office in Lubbock.

Con't Page 6, Col. 1

Ten Named For Honors

Ten students from the Muleshoe area have been named to the President's and Dean's Honor Lists at South Plains College, Levelland, for the 1984 spring semester.

To qualify for placement on the President's List, SPC students must maintain a 4.0 or "straight A" grade point average for the semester. Students on the Dean's Honor List must maintain a minimum grade point average of 3.25. All honor students must enroll for a minimum of 12 semester hours.

From Muleshoe, and the surrounding area, Susan Free and Diane Gonzales have been named to the President's List, along with Jaime Rubalcava of Goodland. Named to the Dean's List from Muleshoe and the surrounding area are Bart Elliott, Mark Lust, Jennifer Stancell, Cindy Turner, Kathy Tutt and Martina Valdez, along with Benjamin DeLaRosa of Enochs.

"We wish to extend our congratulations to these fine students who have demonstrated the academic excellence which is found at South Plains College," said Dr. Bud Joyner, vice president for academic affairs. "We are always proud of the students who are named to the President's and Dean's Honor Lists at SPC."

A total of 130 students

Con't Page 6, Col. 1

Local Group Now Trained For First Aid

Twelve Muleshoe and three Maple residents have recently completed training in Red Cross Multimedia First Aid. Course participants included Shirley Hicks, Betty Davis, Lola Pylant, Linda Tankley, Jan Morris, Lenda Trussel and Beverly Jo Jinks.

Also Martha Anthis, Josephine Mitchell, Doris Scoggin, Stephanie Barrett, Joyce Scott, Sheryl Morris, Jerry Johnson, and Kent Hargis of Muleshoe and Judy Williams, Kermit Williams and C.W. Williams of Maple.

Through the course, participants were prepared to care for a variety of emergency situations when medical assistance is not immediately available.

The course stressed accident prevention, life saving and minimizing the severity of injuries. Included in the eight hours of training was information on emergency rescue operations, wounds, burns and respiratory emergencies.

Bailey County residents wishing information on First Aid, CPR, or other American Red Cross safety and health courses may contact the American Red Cross Area office in Lubbock.

Con't Page 6, Col. 1

Ten Named For Honors

Ten students from the Muleshoe area have been named to the President's and Dean's Honor Lists at South Plains College, Levelland, for the 1984 spring semester.

To qualify for placement on the President's List, SPC students must maintain a 4.0 or "straight A" grade point average for the semester. Students on the Dean's Honor List must maintain a minimum grade point average of 3.25. All honor students must enroll for a minimum of 12 semester hours.

From Muleshoe, and the surrounding area, Susan Free and Diane Gonzales have been named to the President's List, along with Jaime Rubalcava of Goodland. Named to the Dean's List from Muleshoe and the surrounding area are Bart Elliott, Mark Lust, Jennifer Stancell, Cindy Turner, Kathy Tutt and Martina Valdez, along with Benjamin DeLaRosa of Enochs.

"We wish to extend our congratulations to these fine students who have demonstrated the academic excellence which is found at South Plains College," said Dr. Bud Joyner, vice president for academic affairs. "We are always proud of the students who are named to the President's and Dean's Honor Lists at SPC."

A total of 130 students

Con't Page 6, Col. 1

Local Group Now Trained For First Aid

Twelve Muleshoe and three Maple residents have recently completed training in Red Cross Multimedia First Aid. Course participants included Shirley Hicks, Betty Davis, Lola Pylant, Linda Tankley, Jan Morris, Lenda Trussel and Beverly Jo Jinks.

Also Martha Anthis, Josephine Mitchell, Doris Scoggin, Stephanie Barrett, Joyce Scott, Sheryl Morris, Jerry Johnson, and Kent Hargis of Muleshoe and Judy Williams, Kermit Williams and C.W. Williams of Maple.

Through the course, participants were prepared to care for a variety of emergency situations when medical assistance is not immediately available.

The course stressed accident prevention, life saving and minimizing the severity of injuries. Included in the eight hours of training was information on emergency rescue operations, wounds, burns and respiratory emergencies.

Bailey County residents wishing information on First Aid, CPR, or other American Red Cross safety and health courses may contact the American Red Cross Area office in Lubbock.

Con't Page 6, Col. 1

Ten Named For Honors

Ten students from the Muleshoe area have been named to the President's and Dean's Honor Lists at South Plains College, Levelland, for the 1984 spring semester.

To qualify for placement on the President's List, SPC students must maintain a 4.0 or "straight A" grade point average for the semester. Students on the Dean's Honor List must maintain a minimum grade point average of 3.25. All honor students must enroll for a minimum of 12 semester hours.

From Muleshoe, and the surrounding area, Susan Free and Diane Gonzales have been named to the President's List, along with Jaime Rubalcava of Goodland. Named to the Dean's List from Muleshoe and the surrounding area are Bart Elliott, Mark Lust, Jennifer Stancell, Cindy Turner, Kathy Tutt and Martina Valdez, along with Benjamin DeLaRosa of Enochs.

"We wish to extend our congratulations to these fine students who have demonstrated the academic excellence which is found at South Plains College," said Dr. Bud Joyner, vice president for academic affairs. "We are always proud of the students who are named to the President's and Dean's Honor Lists at SPC."

A total of 130 students

Con't Page 6, Col. 1

Local Group Now Trained For First Aid

Twelve Muleshoe and three Maple residents have recently completed training in Red Cross Multimedia First Aid. Course participants included Shirley Hicks, Betty Davis, Lola Pylant, Linda Tankley, Jan Morris, Lenda Trussel and Beverly Jo Jinks.

Also Martha Anthis, Josephine Mitchell, Doris Scoggin, Stephanie Barrett, Joyce Scott, Sheryl Morris, Jerry Johnson, and Kent Hargis of Muleshoe and Judy Williams, Kermit Williams and C.W. Williams of Maple.

Through the course, participants were prepared to care for a variety of emergency situations when medical assistance is not immediately available.

The course stressed accident prevention, life saving and minimizing the severity of injuries. Included in the eight hours of training was information on emergency rescue operations, wounds, burns and respiratory emergencies.

Bailey County residents wishing information on First Aid, CPR, or other American Red Cross safety and health courses may contact the American Red Cross Area office in Lubbock.

Con't Page 6, Col. 1

Ten Named For Honors

Ten students from the Muleshoe area have been named to the President's and Dean's Honor Lists at South Plains College, Levelland, for the 1984 spring semester.

To qualify for placement on the President's List, SPC students must maintain a 4.0 or "straight A" grade point average for the semester. Students on the Dean's Honor List must maintain a minimum grade point average of 3.25. All honor students must enroll for a minimum of 12 semester hours.

From Muleshoe, and the surrounding area, Susan Free and Diane Gonzales have been named to the President's List, along with Jaime Rubalcava of Goodland. Named to the Dean's List from Muleshoe and the surrounding area are Bart Elliott, Mark Lust, Jennifer Stancell, Cindy Turner, Kathy Tutt and Martina Valdez, along with Benjamin DeLaRosa of Enochs.

"We wish to extend our congratulations to these fine students who have demonstrated the academic excellence which is found at South Plains College," said Dr. Bud Joyner, vice president for academic affairs. "We are always proud of the students who are named to the President's and Dean's Honor Lists at SPC."

A total of 130 students

Con't Page 6, Col. 1

Local Group Now Trained For First Aid

Twelve Muleshoe and three Maple residents have recently completed training in Red Cross Multimedia First Aid. Course participants included Shirley Hicks, Betty Davis, Lola Pylant, Linda Tankley, Jan Morris, Lenda Trussel and Beverly Jo Jinks.

Also Martha Anthis, Josephine Mitchell, Doris Scoggin, Stephanie Barrett, Joyce Scott, Sheryl Morris, Jerry Johnson, and Kent Hargis of Muleshoe and Judy Williams, Kermit Williams and C.W. Williams of Maple.

Through the course, participants were prepared to care for a variety of emergency situations when medical assistance is not immediately available.

The course stressed accident prevention, life saving and minimizing the severity of injuries. Included in the eight hours of training was information on emergency rescue operations, wounds, burns and respiratory emergencies.

Bailey County residents wishing information on First Aid, CPR, or other American Red Cross safety and health courses may contact the American Red Cross Area office in Lubbock.

Con't Page 6, Col. 1

Ten Named For Honors

Ten students from the Muleshoe area have been named to the President's and Dean's Honor Lists at South Plains College, Levelland, for the 1984 spring semester.

To qualify for placement on the President's List, SPC students must maintain a 4.0 or "straight A" grade point average for the semester. Students on the Dean's Honor List must maintain a minimum grade point average of 3.25. All honor students must enroll for a minimum of 12 semester hours.

From Muleshoe, and the surrounding area, Susan Free and Diane Gonzales have been named to the President's List, along with Jaime Rubalcava of Goodland. Named to the Dean's List from Muleshoe and the surrounding area are Bart Elliott, Mark Lust, Jennifer Stancell, Cindy Turner, Kathy Tutt and Martina Valdez, along with Benjamin DeLaRosa of Enochs.

"We wish to extend our congratulations to these fine students who have demonstrated the academic excellence which is found at South Plains College," said Dr. Bud Joyner, vice president for academic affairs. "We are always proud of the students who are named to the President's and Dean's Honor Lists at SPC."

A total of 130 students

Con't Page 6, Col. 1

Local Group Now Trained For First Aid

Twelve Muleshoe and three Maple residents have recently completed training in Red Cross Multimedia First Aid. Course participants included Shirley Hicks, Betty Davis, Lola Pylant, Linda Tankley, Jan Morris, Lenda Trussel and Beverly Jo Jinks.

Also Martha Anthis, Josephine Mitchell, Doris Scoggin, Stephanie Barrett, Joyce Scott, Sheryl Morris, Jerry Johnson, and Kent Hargis of Muleshoe and Judy Williams, Kermit Williams and C.W. Williams of Maple.

Through the course, participants were prepared to care for a variety of emergency situations when medical assistance is not immediately available.

The course stressed accident prevention, life saving and minimizing the severity of injuries. Included in the eight hours of training was information on emergency rescue operations, wounds, burns and respiratory emergencies.

Bailey County residents wishing information on First Aid, CPR, or other American Red Cross safety and health courses may contact the American Red Cross Area office in Lubbock.

Con't Page 6, Col. 1

Ten Named For Honors

Ten students from the Muleshoe area have been named to the President's and Dean's Honor Lists at South Plains College, Levelland, for the 1984 spring semester.

To qualify for placement on the President's List, SPC students must maintain a 4.0 or "straight A" grade point average for the semester. Students on the Dean's Honor List must maintain a minimum grade point average of 3.25. All honor students must enroll for a minimum of 12 semester hours.

From Muleshoe, and the surrounding area, Susan Free and Diane Gonzales have been named to the President's List, along with Jaime Rubalcava of Goodland. Named to the Dean's List from Muleshoe and the surrounding area are Bart Elliott, Mark Lust, Jennifer Stancell, Cindy Turner, Kathy Tutt and Martina



Muleshoe's Own

Galante

Has Been Launched

Our Deep Thanks And Appreciation To All Of The People Of Muleshoe And Surroundings Area Who Have Bought Our Products And Have Given Us Valuable Word Of Mouth Advertising. Many Have Mailed Or Taken Our Products To Other Cities To Share With Friends And Relatives And For This We Are Very Grateful.

We Would Also Like To Express Our Appreciation To The Following Individuals And Firms Who Have Rendered Invaluable Assistance In The Promotion Of Our Products And Getting This Project Off The Ground:

*Jack Little
 Ronnie Holt
 Faye Holt
 Peanut Hawkins
 Sammie Allison
 Kenneth Precure
 Jeff Smith
 Mr & Mrs J. E. Layton
 Big Boys
 Bill & Millie Gable*

*Jim McClendon, KTUE
 Ronda Carpenter, KMUL
 Gereald Reid, KMUL
 Ed Couzens, KRAN
 Muleshoe State Bank
 Curtis Elder
 Muleshoe Journal
 Chick-n-Dock
 First National Bank
 Ernestine Little*

*Betty Bryant
 Bob & Billy Donaldson, Pay-n-Save
 Ray Day & Billy Gilbert, Thriftway
 Mike Perez, Muleshoe IGA
 James Roy Jones Meat Market
 Mr. Tubbs, Sudan, Pay-n-Save
 Rayford Daniels, Earth, Pay-n-Save
 And All Employees Of Pay-n-Save,
 Thriftway, Muleshoe IGA & James
 Roy's Meat Market*

And
All Employees Of Bobby Free Farms Inc.
And
Galante Processing Plant



Journal Files

60 Years Ago

1924

A representative of the State Highway Department was present with the Commissioners Court Wednesday and entered into an extension contract with Bailey County giving the county \$3200.00 for the maintenance of the 20 miles of highway.

the pouch back to the carrier, tying him hand and foot with ropes before leaving.

30 Years Ago

1954

Sam Fox won first place in the men's Flag Tournament which was held at the local golf course Sunday afternoon.

50 Years Ago

1934

Two bad men and a red headed woman, all wearing masks demonstrated that the days of poney express robberies were not yet over when they held up a star route mail carrier, about three miles east of Olton last Monday evening, securing \$2,000 for their trouble. The carrier had stopped at a patron's box to deliver some mail when the trio driving a 1929 model Ford car, painted brown, promptly accosted him displaying a pair of old time six shooters of the .45 calibre. They took the mail pouch, slit it open, removed the money package and then handed

Rural telephones for a large area around Muleshoe are not a forgotten project, instead the entire plant is being restudied in Washington.

20 Years Ago

1964

Grocery specials advertised in the Journal this week included: chuck roast 39 cents pound; roasting chickens 39 cents pound; sirloin steak 79 cents pound; round steak 98 cents pound; ground chuck 49 cents pound; beef short ribs 19 cents pound; bologna 39 cents pound; sausage 2 pound package \$1.19; quart salad dressing 29 cents; 400 count facial tissue 15 cents; Velveta cheese 2 pound box

75 cents; 3 tall cans evaporated milk 39 cents; coffee 1 pound can 69 cents; squash 10 cents pound; lemons 12 cents pound; radishes 2 large bunches 12½ cents; and salad lettuce 19 cents large bunch.

and Pam recently returned from their family reunion held in Wellington June 8 and 9.

10 Years Ago

1974

Mr. and Mrs. Jack Young

Neal B. Dillman, superintendent of Muleshoe Schools announces that pending approval and funding from the Migrant Division of the Texas Education Agency, there will be a summer program for Migrant children enrolled in grades K-8.



RECEIVES CROWN—Christie Phillips, eight year old daughter of Mr. and Mrs. Dewayne Phillips of Sudan, was crowned "Model of the Year" in her age division Saturday at the Miss American Sweetheart Pageant in Lubbock. She received the official crown, banner, and trophy for modeling sportswear and party dress and a trophy for "Most Photogenic Girl". She will also receive a trip to National Finals, which will be held in February in Dallas. Each National Miss American Sweetheart receives a complete wardrobe, cash scholarship bonds and a one year personal appearance contract for national promotional and catalog modeling assignments, as well as numerous parades, ribbon cuttings and style shows in addition to an academic college scholarship award to the winner in the teenage division. Christie is the granddaughter of Mr. and Mrs. Morris Phillips of Muleshoe and Mr. and Mrs. G.C. Ritchie of Sudan.



MOST PHOTOGENIC BOY—Michael Phillips, six year old son of Mr. and Mrs. Dewayne Phillips of Sudan received a trophy for "Most Photogenic Boy" during the American Sweetheart Pageant in Lubbock recently. He is the grandson of Mr. and Mrs. Morris Phillips of Muleshoe and Mr. and Mrs. G.C. Ritchie of Sudan.

Library News

By Ann Camp

A good crowd of 98 kids were on hand Wednesday morning at the Muleshoe Public Library for the Magic Show. "Magical Marty" kept the kids on the edge of their seats with his many feats of illusion. He was given a standing ovation at the close. Anne Camp presented Marty with a gift from the Friends of the Library, and Kenneth Precure's record—"Not much going on in Muleshoe" along with other souvenirs of Muleshoe to show appreciation of his being here. Two short movies were shown the kids, and the winner of the "what's in the Mystery bag" was Lori D'ann Bradshaw, who guessed it was a unicorn. A riddle word puzzle was given out for the kids to solve by next week. Ann Vinson has been named the Artist of the Month at the library, her oil paintings will be on display until the 13th.

Childrens Home

Associates

Make Quilts

The Muleshoe Associates of the Portales Christian Childrens Home met Monday, June 4 in the home of Ethel Julian to quilt for the home.

Those present included; Blanche Aubrey, Mae Provence, Nan Gatlin, Vickie Hendricks, Onieda Cornelison and Mabel Caldwell.

The hostess, Mrs. Julian, served pineapple pie, ice cream, sandwiches, chips and drinks.

The next meeting will be Monday, July 2.

99¢ Split Sale

This Monday, June 11, thru Sunday, June 17.

Dairy Queen

Dairy Queen brings you a Split Sale you can't afford to miss. Our 99¢ Split starts with a fresh whole banana mountains of creamy rich Dairy Queen topped with luscious strawberries, tropical pineapple, rich chocolate, and finished off with heaps of whipped topping. "Just keeps on getting better."

GO BANANAS

WAREHOUSE SALE

Lordy, Lordy,
Look Who's

40

Happy Birthday,
Tona

3 DAYS ONLY

For vertical loops contained in rock, deduct 30% from the hole length required per ton.

Connecting trench

Sol-A-Terra

Ground Water Source Heat Pump

The Energy Saver

Sol-A-Terra is quiet, safe, economical, reliable, and no chimney is required.

Water flow Depth 80-180'

Southwestern Geothermal Systems
W Hwy 84 272-5557



SPC County Caravan Appears At Lubbock!

The South Plains College Country Caravan will be appearing in the Tech University Center's "Good Ol' Summertime" series of concerts and film entertainment. The free outdoor Caravan concert will be at 8:30 p.m. June 20, west of the library near the Ag. Pavilion on Tech's campus.

"Country Caravan", the 1984 edition of the country music show produced by South Plains College faculty and students, features 34 current and classic country music hits and gospel numbers in a fast-paced 90 minute show.

Numbers include the latest country music hits like Janie Fricke's "He's A Heartache", "Let Somebody Else Drive" by John Anderson, "Wake Up in Love" by Exite and classic standards like Jim Reeves "He'll Have To Go" and Patsy Cline's "Crazy".

A Nashville Brass style horn section, the Caravan Brass, has been added this year, and they will perform a number with the Caravan Cloggers, in addition to popular tunes like "Tijuana Taxi".

The Caravan Cloggers, the dance troupe who made their debut last year, will be featured on four numbers: an opening clog and square dance to "Sally Coodin", a Mexican fiesta number: "The Magic Trumpet" with the Caravan Brass; a medley of Texas dance tunes and their finale; a jitterbug to "The South's Gonna Do It Again".

Jeanne Kirkpatrick, U.S. Ambassador to the U.N.

"If we are to successfully protect our independence against Soviet expansionism, we will need higher degrees of cooperation, cohesion, organization and persistence than is the case today."

WELCOME BEN FRANKLIN!!

We Would, Along With All Of Muleshoe, Like To Welcome You To Our Community And Wish You Many Happy And Prosperous Years Of Business.

First National Bank

Member F.D.I.C.

WAREHOUSE

FATHER'S DAY SALE \$\$\$ SALE \$\$\$ SALE

HOME SATELLITE TELEVISION SYSTEMS

OVER 100 CHANNELS AVAILABLE—MOVIES, RELIGIOUS, NEWS, SPORTS

LOCATION

4th Street

JUNE THURS. 14th FRIDAY 15th SAT 16th 8:30-5:30

A spun aluminum antenna is the finest you can buy. The military, NASA, the telephone companies all specify aluminum antennas spun to a true parabolic curve. Because of their accuracy, a 9' spun aluminum will perform as well as an average 10' fiberglass. We take pride in offering you the finest satellite antenna on the market.

SPECIALS - COME SEE OUR DISPLAYS 7'7" - 8' - 9' - 9'HD

UPGRADE YOUR SATELLITE SYSTEM - WE NEED TRADE-INS

<p>EXAMPLE You have a 120° LNA - you want to upgrade to new Cal Amp 100° LNA</p> <p style="text-align: right;">\$200 exchange</p>	<p>EXAMPLE You have an East-West Satellite locator - trade in for a new Janel X-12 programmable Satellite locator</p> <p style="text-align: right;">\$350 exchange</p>	<p>EXAMPLE You have a 8' dish you want to trade for new 9' true parabolic dish</p> <p style="text-align: right;">\$450 exchange</p>	<p>EXAMPLE You have a Sat-Tek Receiver you want to trade for a new Astron with switchable auto polarity</p> <p style="text-align: right;">\$269 exchange</p>
--	---	--	---

NO REASONABLE OFFER REFUSED - THESE ARE ONLY A FEW EXAMPLES
\$100 DELIVERY AND SET-UP AND CHECK-OUT

BRING YOUR SATELLITE PROBLEMS TO US

We have three trained technicians and an FCC Engineer available. We are the largest retail and wholesale dealer in eastern New Mexico. We have been serving eastern New Mexico and west Texas for 14 years.

Home Satellite systems is our business - not a sideline. Come see us before you buy - We will save you \$\$\$ and headaches.

DRAKE	KLM	CALIFORNIA AMPLIFIER	TOKI	MA/COM
MAS-PRO	CHAPARRAL	SAT-TEK	STS	JANEIL
APOLLO	MA/COM	MA/COM	MA/COM	MA/COM

We sell name brand equipment that has a full one year factory warranty

Serving the High Plains Area for 14 years
J&W ENTERPRISES OF NEW MEXICO, INC.

dba Radio Shack Assoc. Store #7164, #12 Main St., Clovis, N.M. (505) 762-0536
dba J & W. Electronics, Office: 412 Main St., Clovis, N.M. (505) 762-9846
dba Best Video, 111 W. 5th st., Clovis, N.M. (505) 762-2378

Warehouse Location: Behind Radio Shack - Downtown Behine Best Video - 111 W. 5th North of the Library Parking Lot (Look for the satellite dishes on the trailers)

WAREHOUSE SALE

Muleshoe OES Chapter Installs New Officers

The regular meeting of Muleshoe Chapter No. 792, Order of the Eastern Star, was held Tuesday evening, June 5th, in Masonic Hall, with Margaret Epting, Worthy Matron and Alton Epting, Worthy Patron presiding.

The Bible was opened upon the Altar; Pledge of Allegiance was recited in unison and "God Bless America" was sung. Routine business was transacted.

An invitation was received from Lemond Chapter No. 38, Hale Center, to Open Installation of Officers, June 9, at 3:00 p.m. in Masonic Hall in Hale Center.

Happy Birthday was sung for Louise Williams and Elizabeth Harden.

Resolutions of Respect were read for Linda Myers, on the death of her Mother, and for Mary Hunt on the death of her Mother in Oklahoma.

The Worthy Matron declared a recess for the Installation of new Officers, and introduced Jewell Strong, the Installing Officer.

Mrs. Strong introduced the Installing Officers assisting her: Barbara Lust, Marshal; Ada Thomson, Chaplain; Elizabeth Harden, Secretary; Judy Cooper, Organist; Curtis Wellborn, Warder and Houston Edwards, Sentinel.

Officers installed were: Eulaine Phillips, Worthy Matron; Bob Phillips, Worthy Patron; Lavonne Hinkson, Associate Matron;

Frank Hinkson, Associate Patron; Mary Farley, Secretary; Wayne Williams, Treasurer; Clara Lou Jones, Conductress; Louise Williams, Associate Conductress; Owen Jones, Chaplain; Barbara Lust, Marshal; Ruth McCarty, Organist; Faye Wellborn, Adah; Ruby Edwards, Ruth; Kanetha Foster, Esther; Linda Myers, Martha; Vera Clay, Electa; Elmer Myers, Warder and Alton Epting, Sentinel.

The Newly installed Worthy Matron's Theme is "Love"; Her Emblem, Red Rose and cup; Her Motto, "Loving Kindness"; Her Scripture, "A friend loveth at all times" Prov. 17-17. "Beloved, Let us love one another." Her color, Red; Flower, Red Rose.

Gifts were presented the retiring Worthy Matron and Worthy Patron, and they presented gifts to their officers. The newly installed Worthy Matron presented gifts to her installing officers.

The Altar was draped and a Memorial held for Mrs. Marjorie Johnson, Worthy Grand Matron, 1983-1984.

At the close of the Chapter meeting, refreshments were served by: Lavonne Hinkson; Barbara Lust and Judy Cooper.

Home is the girl's prison and woman's workhouse.
-George Bernard Shaw.

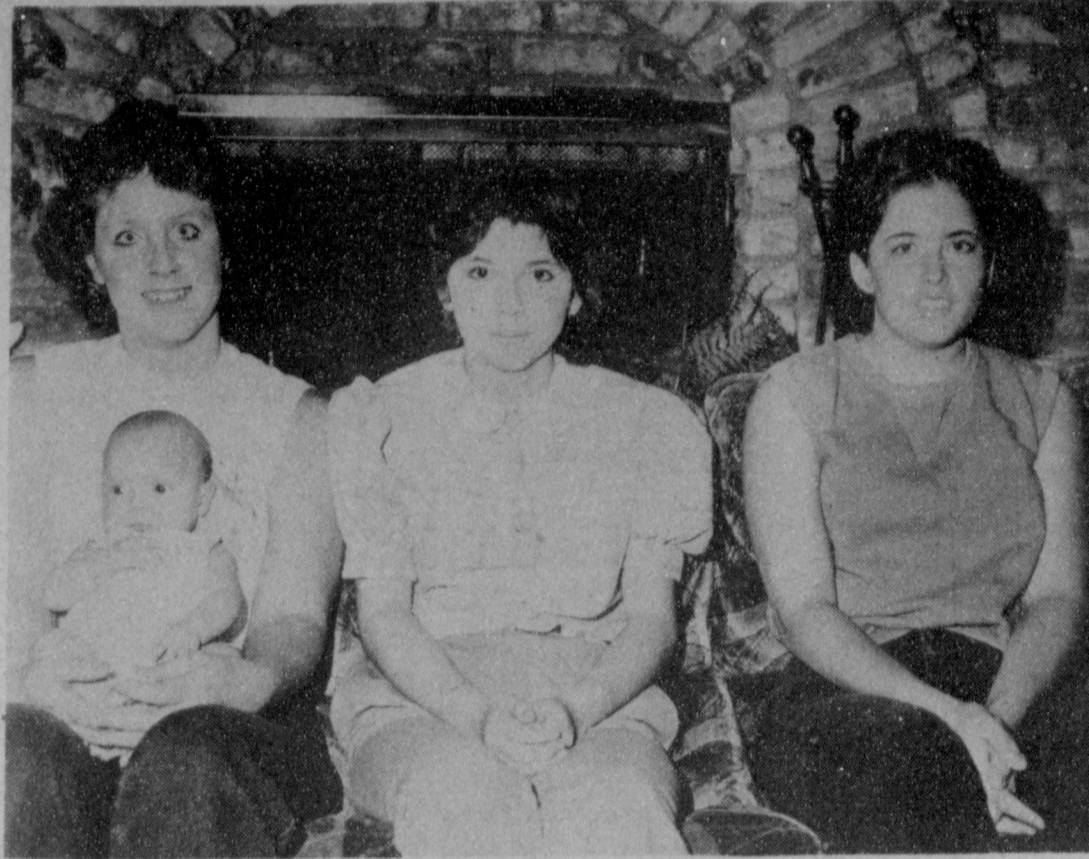

NURSING HOME VOLUNTEERS—Roxie Richards, Janie Kiser, Sunny Bayless, Laurie Lindt, Tonya Copley, Tonya Newell, Katrina Cain, Renee Snell, Latrice Barrett and Stacey Haley are all members of Volenteens, a newly organized organization to help the residents of the Muleshoe Nursing Home. Some of the things they will be assisting the residents with include: sending get well cards and birthday cards, take walks, read letters, and talk to the residents. The group plan to have a bake sale Saturday, July 7 at Thriftway, to raise money for patio furniture. Pictured (L-R) Piki Lanham, Janie Kiser and Roxy Richards and little Ashley Lanham.



LATEST ARRIVALS

Russell McKane Scheller

Mr. and Mrs. Scott Scheller of Earth are the proud parents of a son born at 5:55 p.m. Friday, June 1 in South Plains Hospital at Amherst.

The young man weighed seven pounds and one ounce and was 20 inches long. He has been named Russell McKane. The couple have two other children Terri, six years of age and Alicia, three years.

Grandparents are Mr. and Mrs. Leland Jones of Needmore and Mr. and Mrs. Barney Scheller of Muleshoe.

Great grandfather is A.G. Scheller of Earth.

Jessica Shae Carpenter

Mr. and Mrs. Curtis Carpenter of Muleshoe are the proud parents of a daughter. Jessica Shae, born at 2:54 p.m. Friday, June 8 in West Plains Medical Center.

Jessica Shae weighed eight pounds and four ounces.

Grandparents are Eugene and Rita Hawkins and Betty Carpenter, all of Muleshoe and Jimmy Carpenter of Electra.

Great grandparents are Mr. and Mrs. Doyle Turner and Julie Hawkins, all of Muleshoe, Mr. and Mrs. Harold Levattie of Vega and Mary Carpenter of Oklahoma.

Julia Ann Gatewood

Mr. and Mrs. Gary Gatewood are the proud parents of a daughter born at 3:33 a.m. Friday, June 1 in South Plains Hospital at Amherst.

Shane Harper

Celebrates Birthday

Shane Harper, son of Mr. and Mrs. Craig Harper, was honored Saturday on his third birthday with a party in the home of his parents.

A "Super Friends" theme was carried out in the table cloth, plates, cups and cake and punch were served, following play time.

Attending were Chad and Josh Chester, Corey Lowrance, Danya Lance, Kristy Synatsch, Courtney Legg, Bo Baker, Jennifer and Candace Lynn, Garrett Flowers, Jonathan Martin, Kyla Morris, Alycia Seymore and Heath Harper, brother of the honoree. Also his grandparents.

Arts And Crafts

Exhibits At Sudan

An arts and crafts exhibition will be held during the Sudan Independence Day Celebration Saturday, June 30, in the Sudan Senior Citizens Building.

A special division is being planned for the student works. This work will be juried and cash awards given. Awards for first, second and third will be given in eight different categories, with participation ribbons awarded.

"The committee for this exhibition is sending a special appeal to the community to help by bringing any art or craft they have to be shown, to the Senior Citizens Building between the hours of 9 a.m. and 12 noon on Friday before the celebration," says Evelyn Ritchie.

The exhibition will be divided into separate divisions such as students, senior citizens, arts and crafts over 50 years old.

Three Way News By Mrs. H.W. Garvin

We wish to express our sympathy to The Jack Hodnett family on the death of Mrs. Hodnett's mother

Ruby Mapes who died last Saturday in Lubbock and was buried Monday at Lorenzo.

Mrs. Adolph Wittner was in Lubbock Monday to be with her sister Mrs. Roland Nitcher who underwent surgery.

Robin and Stacy Kindle

spent the past week in Roswell, N.M. visiting their grandmother Mrs. J.T. Lemons. Mrs. Bobby Kindle went to Roswell Friday to bring the girls home.

Leon Dupler from Andrews visited his mother Mrs. Minnie Dupler Sunday afternoon.

It's BURST® YIELD BOOSTER™ for Your Grain Sorghum

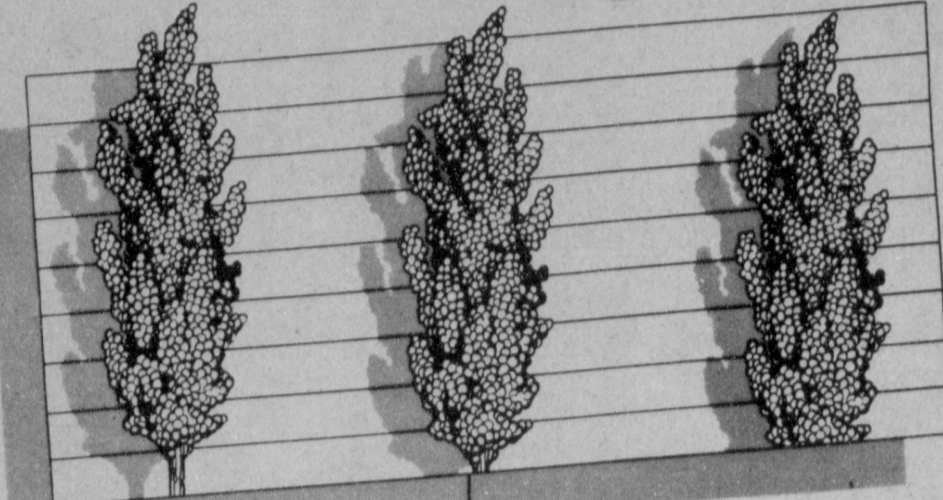

Through Crop Physiology Management (CPM)™, Burst Yield Booster can help your grain sorghum more nearly reach its genetic yield potential.

CPM includes improved root growth, increased plant vigor, more efficient head development, increased tolerance to stress, and increased grain yield.

In 1983 tests by users of Burst Yield Booster, an average increase of 710 pounds per acre was reported — an increase of 20 percent!

Your Burst-trained CPM Technician can provide you with all the information you need to apply Burst properly and at the right

growth stage, so contact your Burst Authorized Distributor. Do it today!

Remember, it's *your* yield to gain!

Western 66 Co.
Muleshoe
272-4556



Burst AgriTech, Inc.
Overland Park, KS 66202
(913) 262-2444

Bridal Selections

For
Jan Whitt

Bride Elect of Kelly Kuehler

Sherril Kinard

Bride Elect of Shane Claunch

Antiques & Junk

109 S. 1st

272-5275

Welcome To Muleshoe



Rev. & Mrs. Berry Bradley

This week we would like to welcome the Rev. Berry Bradley and his wife, Jackie to Muleshoe. The Bradley's come to Muleshoe from Groom, Texas, where he was the pastor of the First Baptist Church. Bradley is the new pastor of the First Baptist Church here in Muleshoe. Berry & Jackie have two sons, Jeffery, 9 and Jonathan, 3. As hobbies Jackie enjoys Oil painting, and substitute teaching. Rev. Bradley enjoys sports and flying. Let's give this young couple a hearty welcome to Muleshoe.

James Crane Tire Co.

GOODYEAR

322 N. 1st

272-4594

Henry Insurance Agency

272-4581

111 W. Ave B.

Damron Rexall Drug

272-4210

308 Main

Muleshoe Journal
Published February 22, 1924. Published by Muleshoe Publishing Co., Inc. Every Thursday at 304 W. Second, Box 499, Muleshoe, Texas, 79347. Second Class postage paid at Muleshoe, Texas, 79347.

TA MEMBER 1984
TEXAS PRESS ASSOCIATION

SUBSCRIPTIONS:
Muleshoe Journal and Baby County Journal \$11.00
Muleshoe Journal and Baby County Journal \$12.00
Muleshoe Journal and Baby County Journal \$13.00
Muleshoe Journal and Baby County Journal \$14.00
Yearly to carrier \$15.00
Advertising rates and no application.

Fans & Fancies

762-5704

1609 Prince

Introduces The Complete Line Of Cal Spas

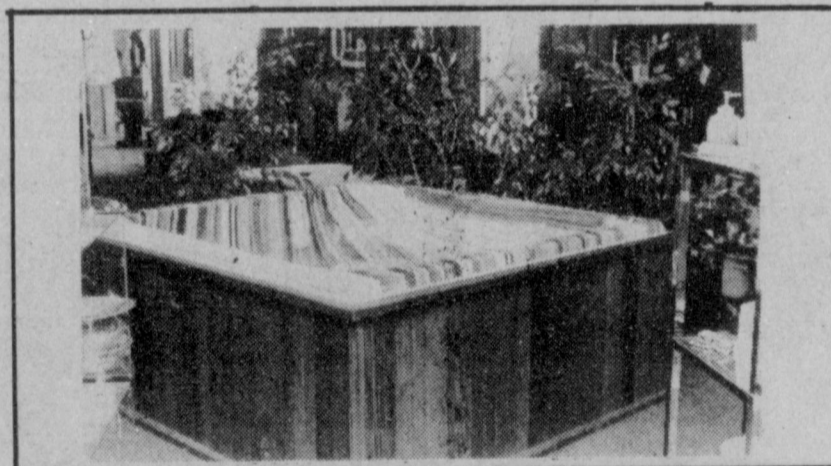

Acrylics Complete With

- 4 Jacuzzi Jets
- Skimmer
- Drain
- ¾ H.P. Pump
- 20 Sq. Ft. Filters
- 1½ K.W. Heater
- Two Function Air Switch
- Beautiful Redwood Skirting

Equipment Included In Price

Which Starts At
\$2495

We Also Carry
Classic Fiberglass

Starting At
\$1995⁰⁰

Compare these prices anywhere - we will no not be undersold !!!!!

We have the largest inventory of spas in Eastern New Mexico.

We service what we sell.

"Happiness is Is A Warm Smile"

Candlelight Ceremony Unites Miss Shaw, Curtis

Miss Delia Jean Shaw became the bride of Marvin Wade Curtis in a candlelight ceremony Sunday, May 6 in the Muleshoe Church of Christ. David Cox, minister of the Church of Christ at Anton, read the double ring vows.

The bride is the daughter of Mr. and Mrs. Eugene Shaw of Muleshoe. Curtis is the son of Mr. and Mrs.

Richard L. Curtis of Amarillo. Grandmothers of the bride are Lucille Myers of Levelland and Virgie Shaw of Farwell. Curtis is the grandson of Mr. and Mrs. S.S. Hinkson of Amarillo and great grandson of Mrs. Susie Davis of Sunray.

Vows were exchanged before spiraling and arched candelabras entwined with greenery and flanked by

palm trees. Two large white doves accented the arched candelabra.

Wedding music was provided by a group of singers including: Mrs. John Jones, Mr. and Mrs. Gene McGuire, Mr. and Mrs. Larry Broyles, Dub McMeans, Mrs. Terry Field and Mrs. Mac Hodges.

Given in marriage by her father, the bride was attired

in a formal length gown of white flock-dot organza. The bodice featured a stand up lace edged neckline, V-shaped front and back yoke with flounce edged in lace and flounce lace trimmed sleeves. The full skirt was trimmed with ruffles and an attached sash at the waist.

Her cape length veil consisted of a double layer of tulle with the edges accented with matching flock-dot organza lace.

She carried a cascading bouquet of white and lavender silk flowers accented with English ivy leaves with lavender and white lace streamers.

Following tradition, something old and borrowed was a ring belonging to her mother, something new was her wedding ensemble, for something blue the bride wore the traditional blue garter. Pennies minted in the years of their births were sewn into her garter.

Mrs. Carrie Petty of Amarillo, cousin of the bride, served as maid of honor. Bridesmaid was Kay Lynn Prather of Muleshoe. Flower girl was Shonda Curtis of Amarillo, sister of the groom.

Curtis Jackson of Amarillo served as best man. Groomsman was Chuck Smith of Amarillo. Ushers were Darin Shaw, brother of the bride, of Muleshoe, and Larry Petty of Amarillo, cousin of the bride.

Candlelighters were Darin Shaw, brother of the bride, and Shelley McMeans.

Guests were registered by Sabrina Curtis of Amarillo, sister of the groom.

Following the ceremony, a reception was held in the fellowship hall of the church. Presiding at the bride's table was Jerria Free, and Deborah Donald of Littlefield, cousin of the bride. Serving at the

groom's table was Lavon Hunt.

A stitchery of a "Jockey" made by Nelda Hunt accented the groom's table. Jason Harmon distributed rice bags.

Members of the house party included: Mr. Ernest Ramm, Mrs. Vera Haire, Mrs. Uvaldo Godinez, Mr.

and Mrs. Bill Harmon, Mr. and Mrs. Robert Hunt, Mr. and Mrs. Willie James and

Mr. and Mrs. Jerry Beasley. Following a wedding trip to Louisiana, the couple are making their home in Lubbock.

The groom's parents hosted a rehearsal dinner at Leals Restaurant in Muleshoe.



MRS. MARVIN WADE CURTIS
(nee Delia Jean Shaw)



MISS LAURA ANN ARZOLA

PUBLIC WORKS
Federal spending on local public works projects has been reined in sharply in recent years from the fastpaced clip of the 1970s, says a recent analysis by the Reagan administration.

Miss Arzola Finalist In National Pageant

Miss Laura Ann Arzola, 11 year old daughter of Mr. and Mrs. Victor Arzola of Muleshoe has been selected as a finalist in the 1984, Miss Northwest Texas National Pre-Teen Pageant to be held at the Holiday Inn Civic Center at Lubbock on June 29 and 30.

Contestants will be competing for cash awards, savings bonds, tiara, banner and trophy along with sponsorship to the Miss Texas National Pre-Teen Pageant is the official State Pageant for the Miss National Pre-Teen Pageant to be held in November in Lehigh Acres, Florida.

Miss Arzola is being sponsored by Excel Corporation for the two day event, during which she will participate in rehearsals and meet other contestants around the state.

Girls will be judged on talent, appearance, poise-personality, and personal interviews with the judges. Included will be a stage appearance in a party dress where contestants will be escorted by their fathers.

Affiliated with the nationally televised Miss National Teen-Ager Pageant, the Miss National Pre-Teen Pageant is the only pageant

for girls 8-12 in which 50 states, the District of Columbia, Puerto Rico and the Virgin Islands are represented. The pageant is now in its fourth year.

More than \$100,000 in cash prizes was awarded to the state contestants in 1983. In 1984 Miss National Pre-Teen, as a winner of the national pageant, will receive a cash award, a color portrait and many other gifts.

The Miss National Pre-Teen Pageant is a member of the United States Chamber of Commerce and the Fort Myers Chamber of Commerce.

Agee, Chadwick

Marriage

Announced

Mr. and Mrs. John Neil Agee wish to announce the marriage of their daughter, Michelle and Bobby Chadwick of Farwell, son of Mr. and Mrs. W.O. Chadwick.

The couple are making their home in Farwell where Chadwick is engaged in farming.

You Are Invited To Hear The Story Of Father Andre

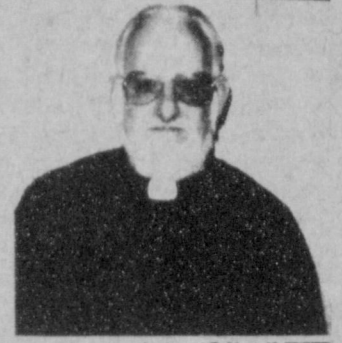

From Roman Catholic Priest

To



Born Again Christian

Wednesday & Thursday

June 13 & 14 - 7:30p.m.

Calvary Baptist Church

18th & Ave. C

FATHER'S DAY FAN SALE

The "SAN FRANCISCO"

Antique Brass, Bright Brass

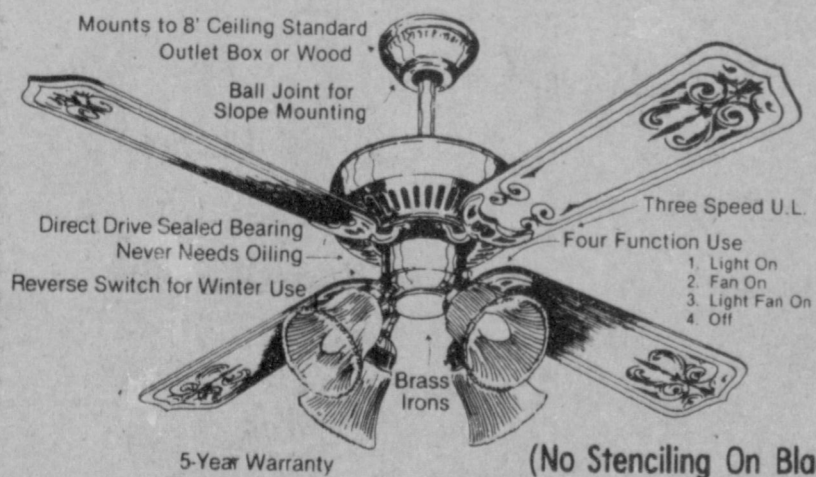

- 52 Inch Solid Wood Blades
- Super Father's Day Gift

77. Regular to 110.

"The CLOSE-UP"

Fits Flush To The Ceiling

- 5 Blade Style
- Antique Polished or Almond
- 3 Speed With Reverse
- 52 Inch Sweep

Tall people Versus today's Low Ceilings!
No Stem... only 8" drop from ceiling

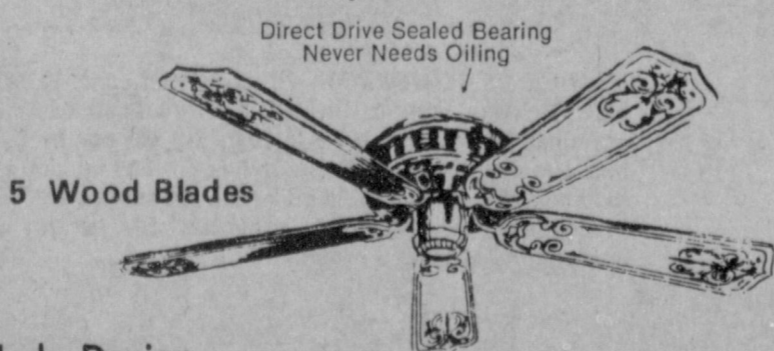

99 Regular to 149.

4 Blade Design CLOSE-UP FAN... **88.**

School House Lite Kit... **10.99** Tulip Kit... **19.99**

ANTHONY'S

INVENTORY CLEARANCE

All 1984 TV's Must Go!

Color TV As Low As **\$228⁰⁰**

RCA



ZENITH



COUNTRY AMERICAN STYLING
Model SZ2533PN
Simulated Knotty-Pine finish.



CLASSIC STYLING
Model SZ2527P
Simulated Pecan finish.



TRADITIONAL STYLING
Model SZ2525CH
Simulated Cherry finish.

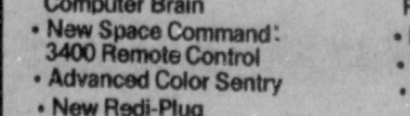

TRANSITIONAL STYLING
Model SZ2523NK

- New Z-Tech Chassis
- New Exclusive Computer Brain
- New Space Command: 3400 Remote Control
- Advanced Color Sentry
- New Redi-Plug
- New Patented Video Filter
- PRP (Peak Resolution Picture) Circuit
- New 178 Channel Tuning
- Tri-Focus Picture Tube
- New Remote Antenna Switch Accessory (optional)

Trained Technician to Service Our Products
272-5531

Wilson

Appliances

Hours: Mon-Sat
8 a.m. - 6 p.m.

117 MAIN

Olympic Torch

Cont. From Page 1

bearing the torch that will be carried all the way to Los Angeles to light the huge fire to burn during the Olympics.

On May 8, the torch relay began in New York City and will conclude after 82 days on the road on July 28 when the final torchbearer lights the Olympic cauldron in the Los Angeles Memorial Coliseum.

On the way to Los Angeles, the cross-country route will cover approxi-

mately 9,000 miles and the Olympic flame, for the first time, will pass through 33 states and the District of Columbia.

By tradition, the sacred flame being relayed across the country was kindled atop Mt. Olympus, Greece by using the rays of the sun. The flames were then transported in miners lamps by jetliner to New York and used to light the first torch.

More than 4,000 individual torchbearers will carry the flame as a part of a fundraising campaign designed by the Los Angeles Olympic Organizing Committee to benefit the athletic programs for major youth clubs and the Special Olympics.

Included will be 37 support vehicles, and a fleet of security and shuttle cars. Be sure to line the route and see an event which will probably be "once in a lifetime."

Students...

Cont. From Page 1
were named to the President's List for the spring, and 279 students were named to the Dean's Honor List

Watering...

Cont. From Page 1
needed, but do not waste water. Although considered a renewable resource, good water supplies are becoming scarce in Texas, he concluded. Angeles, the cross-country route will cover approxi-

Muleshoe...

Cont. From Page 1

returned to Muleshoe Monday from a trip to visit friends and relatives of Cozad, Neb.

Mrs. McBride left Muleshoe on Wednesday to return to her home.

In Cozad, they visited in the Kirk (Carolyn) Herrington home and in the Johnny (Jan) Schneider home.

Ambulance...

Cont. From Page 1

county bills and reviewed the treasurer's report for May.

They met with representatives of the Bailey County Child Welfare Board and reviewed departmental reports before concluding all scheduled business by noon.

Certification

Cont. From Page 1

a request with the ASCS office prior to grazing or having. Contact the local ASCS office for further details.

1983 PAYMENTS

Noble also said, "As far as we know, all deficiency and diversion payments have been made for the 1983 program year. Please feel free to contact us if you think we still owe you a payment."

WHEAT PIK AVAILABILITY DATE

The PIK availability date begins July 1, 1984 and ends November 30, 1984. Producers who are harvesting for PIK must certify their harvested production prior to selling the wheat.

COMMINGLED PRODUCTION

Commingled production can no longer be prorated between farms unless the acreages are appraised. If you intend to commingle production from two farms, you must have the production measured prior to commingling production for more than one year and appraised for all farm if production from two or more farms are to be commingled.

INTEREST RATE

The loan interest rate for June is 11.375 percent.

Statewide Study Shows Improvement In Tax Appraisals

Appraisal districts valued taxable property in Texas at an estimated average of 84 percent of market value in 1983, according to the State Property Tax Board's 1983 Property Value Study.

In comparison, using data from a 1981 study of school district market values, the State Property Tax Board (SPTB) estimates that 1981 appraised values represented only 65 percent of market value.

A&M researchers battle parasite weed

COLLEGE STATION — Texas agriculturalists are combating a small parasitic weed, the branched broomrape, that has spread along hundreds of miles of highway in Karnes County and may overrun the Rio Grande Valley's agriculture industry.

The small, yellow plant with white flowers (Orobancha ramosa) feeds off and destroys broadleaf plants, including wild plants such as bluebonnets and agriculturally important crops such as tomatoes, clover, potatoes, carrots and lettuce, says Dr. James Chandler, a crop scientist for the Texas Agricultural Experiment Station (TAES), part of The Texas A&M University System.

The weed is currently growing along more than 400 miles of Texas highways near Karnes City, Panna Maria and Runge, he said.

"Our biggest concern now is that the weed isn't spread by someone picking the flowers along the roadside and taking them home to put in a flowerbed in more agriculturally-intensive areas where food is grown," Chandler said.

The plant is found worldwide and has devastated crops in South Africa and in some European countries it has cut the growing season in half.

Small amounts of Roundup, a retail herbicide, have been sprayed along highways to kill the weeds without destroying all the host plants, Chandler said.

He added that researchers are also studying the use of flax, a small plant from which linseed oil is extracted, which can be used to stimulate broomrape germination. But flax doesn't let the weed attach to its root system, which means the weed will ultimately die.

Ron Patterson, SPTB's executive director, cited the findings as evidence of significant improvements in property tax appraisals statewide. "The study indicates that appraisals are not only getting closer to market value across the state but are also becoming more equal and uniform," said Patterson.

The biennial study of appraisal district values, required by the Texas Property Tax Code, is intended to show to what extent property tax appraisals are meeting the mandates of the Texas Constitution. The Constitution requires that taxable property be appraisable at market value unless it qualifies for special-use valuation, that different types of property be valued at equal levels, and that properties within a category be valued in a uniform manner.

Under the Texas property tax system, appraisal districts are responsible for appraising, that is, valuing, all taxable property in each county. Taxing units must use these appraised values in setting their tax rates.

Final results of the study, which is the first conducted by SPTB, have just been released to the Legislature, appraisal districts and state officials.

In a modified form, the data contained in the 1983 Property Value Study will form the basis for state education aid to local school districts.

as they discuss proposed changes in public education finance during the special legislative session called for June.

In order to determine the extent to which property tax appraisals meet the constitutional mandates, the study calculates "weighted average levels of appraisal" for each of ten major types of taxable property in each appraisal district. The calculation is basically a comparison between SPTB's estimates of actual market value for a sample of properties and the appraised values listed on 1983 tax rolls for the sample properties. The result is expressed as a ratio.

The ratios are then used to measure how uniformly an appraisal district is appraising property within the various property categories.

The ratios are also combined to show weighted average levels of appraisal for all taxable property in an appraisal district, and in the state as a whole.

The final results showed weighted average levels of appraisal as high as 109 percent of market value in one appraisal district and as low as 39 percent in another.

Statewide figures show levels of appraisal were highest in the categories of oil, gas and minerals (102 percent of market value) and utilities (96 percent). The lowest appraisal levels were found in the categories of vacant lots (61 percent), acreage (74 percent) and farm and ranch improvements (76 percent). Appraised values for single-family residences, the

largest property category, were estimated at 81 percent of market value.

Preliminary results of the 1983 Property Value Study were released in February, and 125 appraisal districts protested preliminary results at review hearings in Austin during April.

SPTB is now at work translating the ratios of appraised value into estimates of market value for the state's 1,070 local school districts. The market values will determine the amount of state aid each school district will receive for the 1985-86 and 1986-87 school years.

Preliminary results of the school district market value study are set for release to school superintendents in July, with appeals hearing scheduled for October through December.

LARGE PIZZA, MEDIUM PRICE!

The next time you're at a Pizza Hut restaurant, enjoy a large pizza for the price of a medium with the same number of toppings. Choose your favorite, including Pizza Hut's Pan-

Pizza, and any toppings on the menu. It's our way of saying we like seeing you. Bring some friends or family so we can hear them say "Ooohh," "Aaahh" and "Mmmmm" too.



Large for the price of medium!

Order any large pizza and pay the price of a medium size pizza with the same number of toppings. Hurry because this offer expires soon. One coupon per party per visit at participating Pizza Hut restaurants.



Please present coupon when ordering. Not valid in combination with any other offer. 2¢ limit. Good through June 30, 1984. © 1984 Pizza Hut, Inc. All rights reserved.

a request with the ASCS office prior to grazing or having. Contact the local ASCS office for further details.

1983 PAYMENTS

Noble also said, "As far as we know, all deficiency and diversion payments have been made for the 1983 program year. Please feel free to contact us if you think we still owe you a payment."

WHEAT PIK AVAILABILITY DATE

The PIK availability date begins July 1, 1984 and ends November 30, 1984. Producers who are harvesting for PIK must certify their harvested production prior to selling the wheat.

COMMINGLED PRODUCTION

Commingled production can no longer be prorated between farms unless the acreages are appraised. If you intend to commingle production from two farms, you must have the production measured prior to commingling production for more than one year and appraised for all farm if production from two or more farms are to be commingled.

INTEREST RATE

The loan interest rate for June is 11.375 percent.



Classified Advertising Brings Great Results Call 272-4536

BARGAIN OF THE MONTH

White Supplies Last
1-Gal. Jug With Shoulder Spout
Has wide-mouth opening, handle stops. Almond 012
Quantities Limited

3.99

TOOL VALUE OF THE MONTH

White Supplies Last
3-Pc. Plier Set
Incl. 6 & 8-in. slip-joint, 10-in. groove-joint pliers. Comfortable vinyl grips. 8955
Quantities Limited

5.49

VALUE OF THE MONTH

Kingsford Charcoal
20 lb Bag \$4.99
10 lb Bag \$2.99
Quantities Limited

Fry & Cox, Inc.

401 S. First 272-4511

CARQUEST TENTH ANNIVERSARY SALE

AUTO PARTS STORES



Rain Dance® Car Wax
\$3.00 rebate on
Rain Dance Liquid #0241N or
Paste #0245N.
Net Price After Rebate
1.99
Sale Price 4.99
Mail-in Rebate -5.00



Milton Timing Light
Take the guesswork out of engine tune-ups. Professional quality. #1242
45.29



USA Cap
Bold red, white & blue cap. Adjustable. Limited quantities.
1.99



Rand McNally Map
Deluxe road atlas and travel guide in handy vinyl cover. Limited quantities. Retail Value \$4.95.
1.99



Gates Guide to Cooling Systems
FREE with the purchase of any Gates belt or hose.



Milton Engine Analyzer
#1202
61.25

Prices good thru June 30, 1984, at participating CARQUEST Auto Parts Stores.

Muleshoe Auto Parts

217 N. First

272-4596

CARQUEST: the Right Place to buy auto parts. Right Parts • Right Price • Right Advice.

Saluting LEADERS OF TOMORROW

We Believe Our Youth Of Today Will Provide Effective Leadership Tomorrow

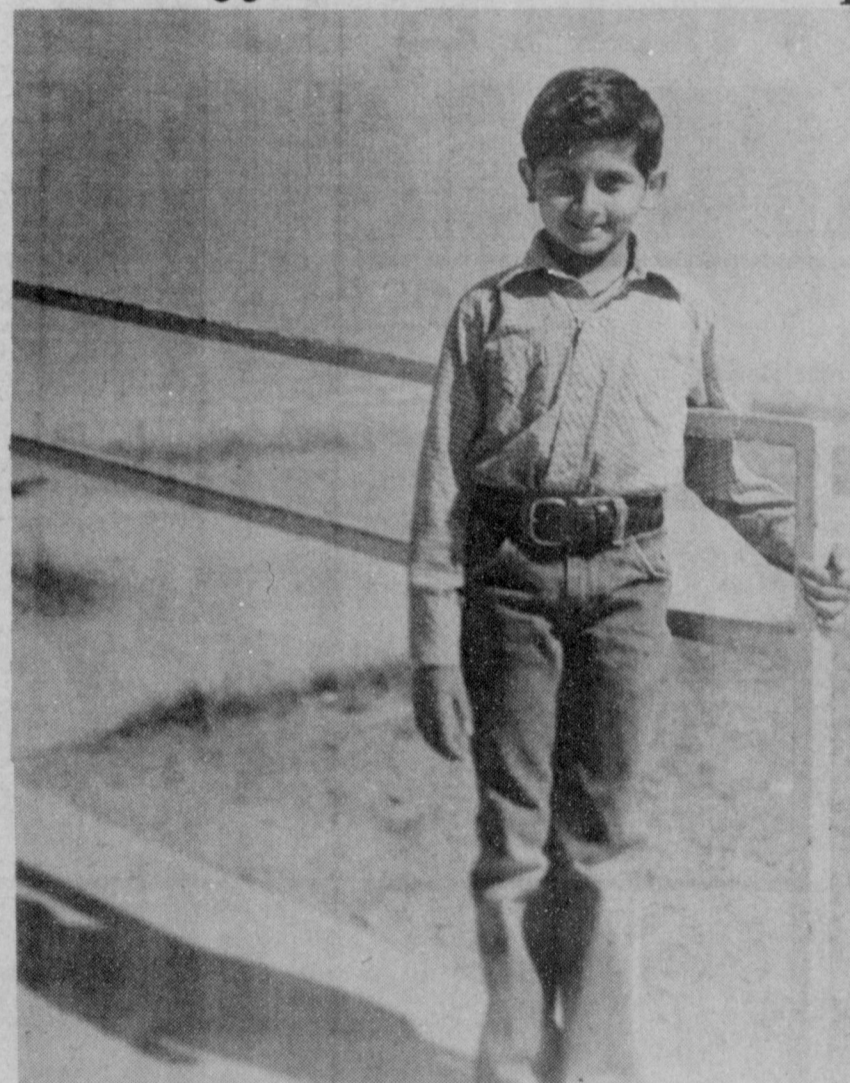

LEADER OF TOMORROW—Bharot Patel came to Muleshoe in October 1980 at the age of four. He was born in Birmingham, England May 16, 1976. His religion is Hindu. His grandparents had left India in 1956. He has one brother 3½ years old. Bharot likes to ride a bike and play football. He is a Dallas Cowboy fan and has their poster in his room. His favorite food is pizza. He is well-liked by his classmates and teachers and he took part in the second grade Christmas and P.T.A. programs. His parents are Chhaganbhai & Hemlataben Patel, operators of Highland Motel.

PROUDLY PRESENTED BY:



Nuclear Studnts In Demand

Students enrolling in the Nuclear Technology program at Texas State Technical Institute (TSTI) in Waco will have no trouble finding jobs when their studies are completed, Carl Kee, Nuclear Technology program chairman said.

In fact, there are more jobs than there are students. There is a 100 percent placement rate for TSTI health physics students within 90 days of graduation Kee stated.

The TSTI Nuclear Technology program, one of eight such programs in the country and one of the first in the World, prepares students to work in nuclear power plants and other nuclear facilities. After receiving general nuclear training in the first four quarters, students may specialize in either radiation protection or quality assurance/quality control.

Coursework ranges from neutron activation analysis, radiation biophysics and radiation detection and measurements, to instrumental analysis, radioactive waste disposal and management and technical report writing.

Students enter the two-year program in the fall and spring, although students with special permission are sometimes allowed to start their training out of sequence.

"Health physicists assure that the work area is safe and the environment is not contaminated," Kee said. "They perform many duties such as determining the length of radiation and monitoring discharges."

"Most students entering the program know nothing about the nuclear industry, so they start by learning the "language" and the instruments," Kee said. They then go on to learn about the many types of radiation hazards and how

to prevent or control them. Students make approximately 12 trips to Texas A&M University in the course of their training in order to have actual "hands-on" experience and training at the 1-MW TRIGA reactor located at the A&M Nuclear Science Center.

Kee said that 65 percent of the nation's health physicists are employed at nuclear power plants while the remainder work for national laboratories, in industries where radioactive materials are utilized, in the medical fields, and within academic institutions.

Kee estimates that there will be an increased demand for nuclear physicists in Texas within the next two years because of reactors opening in Glenrose and Bay City.

Starting salaries in the field differ depending on the place of employment, but on the average, nuclear physicists in power plants begin in range from \$18,000 to \$26,000 a year; in industry, \$16,000 to \$19,000; and in health-related fields, \$14,000 to \$17,000.

For further information concerning the Nuclear Technology program at TSTI, contact Kee or the Campus Information Office at (817) 799-3611.

Robert Albertson, analyst, on stock market: "The issue here is, is there someone in this market either manipulating it or purposely trying to cause a problem."

George Bush, Vice President:

"The trail of Soviet adventurism from Asia to Africa to Latin America pose a threat to the independence and to the territorial integrity of sovereign states."



TWIRLING—Tammy Gore recently competed in the State Twirling Contest at Austin and received a II. Tammy is head twirler for the Sudan High School Band and is the daughter of Mr. and Mrs. James Gore of Circleback.

Three-Way News

By Mrs. H.W. Garvin

Mrs. Bulah Toombs from Maple and her daughters, Mrs. Bob Vinson and Mrs. Merlin Roberts of Morton and Mrs. C.W. Hinds from Seminole spent the past week in Austin visiting Relatives.

Mr. and Mrs. Kenneth Fox from Clovis, N.M. spent the week end with her mother Mrs. H.W. Garvin.

Mr. and Mrs. Jerry Simpson from Lake Charles La. is visiting his mother Mrs. J.S. Simpson.

Mrs. Rayford Masten and Mrs. Robert Kindle were in Lubbock Tuesday on business.

Mrs. Bill Dupler and daughter Eugena spent the week end in Monahans with the Bobby Sinclairs.

Mr. and Mrs. Roland Nitcher from Lubbock spent Sunday night with her sister the Adolph Wittners

Laser-Run Video Game Repair Implemented Into TSTA Program

While Dragon's Lair and Space Ace may sound like the title of a cartoon your child may watch on Saturday morning, they actually depict a new era in the video game industry. This era means changes in repair techniques, and instructors at Texas State Technical Institute (TSTI) in Waco are racing to keep up with the fast changing techniques.

In keeping with the state-of-the-art trends, the Electronic Amusement Equipment / Electronic Vending Equipment program at TSTI now includes instruction in video laser disc repair as part of its regular coursework.

James Teele, program chairman, said students have just recently begun working on the repair of these new games, which shows how new the laser-run video games are. He said laser amusement repair was first taught at TSTI in the spring quarter of 1984 as part of the advanced video game repair course.

Teele said that new games such as "Dragon's Lair" and "Space Ace" have created a whole new area that must be learned by students in order to properly service these types of machines.

Dennis Norwood, an amusement equipment repair instructor said, "Repair

is difficult at first because you have to go back and relearn."

Repair involves aligning the optics within the laser, which is a difficult process, he said.

The laser-controlled games operate on a disc, which is the size of a 12-inch record. The disc does not touch the laser, but simply searches the tracks on the disc. Teele said these tracks are comparable to the different tracks on a record; each track takes the player through a different segment of the game.

While the more familiar arcade games such as "Pac-Man" and "Centipede" are electronic, the laser method is the same as putting an animated cartoon on film with traditional cartoon methods and later transferring those images to a laser disc, Teele said.

"From a repair stand-

point, the electronic programming method is better," he said. "The laser disc is just an added piece of equipment."

Norwood said that in the laser games, there is less player control of the action. He said there is a lag between sequences in the games, and although improvements have been made in the discs and programming techniques, the lag is still there.

He said he feels the present popularity of the laser-controlled games is short-lived.

"They are going to die out," he said. "More player control is needed because the novelty is wearing out." He also said that the machines are more difficult to maintain and cost the arcade owner more than electronic games.

The average laser game costs about \$4,200 while a

regular electronic game runs around \$2,800.

Teele's opinion somewhat differs from Norwood, however he said the future of the games is hard to predict.

"Games should be more visual and more physically involved in the future," Teele said.

"They'll just keep getting better and better."

BIBLE VERSE

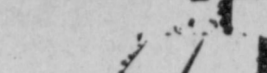

He that hath two coats, let him impart to him that hath none; and he that hath meat, let him do likewise.

1. Who made the above statement?
2. To whom was he speaking?
3. What happened just after this?

Answers to Bible Verse

1. John the Baptist.
2. The people who were listening to his sermon.
3. He introduced Jesus as the long promised Messiah of the Jews.

Texas A&M Center studies tenderness, other meat qualities

COLLEGE STATION — Texas A&M University's new \$4 million Meat Science and Technology Center will be the headquarters for new studies that could lead to more tender steaks in grocery stores.

The research, which will focus on the impact of chilling on meat palatability, has important implications in efforts to provide the freshest possible cuts for consumers, says project leader Dr. Jeff Savell of Texas A&M's College of Agriculture.

"We'll be evaluating the effects of various temperatures on beef and lamb carcasses immediately after slaughter, and how those temperatures affect the aging process," Savell said.

In addition to studying the effects of temperature for tenderness, he said the research will include studies on vacuum and modified gas atmosphere packaging to increase the shelf life of the meat. Vacuum packaging, which is commonly used with luncheon meats and brisquets, seals the meat without letting in air.

ROBERT D. GREEN, INC.
2400 W. AMERICAN BLVD. — MULESHOE, TEXAS 79347
— HOME OF THE GREEN MACHINES —
TERRY YELL SALESMAN
806 772-4583
806 772-2772

Dr G's Has A New Owner
Use Their Convenient Drive-Up Window!
They Have 14 Flavors Of Ice Cream
Bring This Ad In For Two Dips Of Ice Cream For The Price Of One!

MULESHOE TRADE CENTER
New Furniture Too Expensive?
See John For Good Used Furniture.
130 Main 272-4906

LA-Z-BOY FATHER'S DAY Sale!

Reclina-Rocker chair. Save on comfort that makes every day Father's Day!
\$423.00

Reclina-Rocker chair. Lets Dad rock or recline; saves you money!
\$279.00

Reclina-Rocker chair. Big on comfort; big on Father's Day savings!
\$399.00

True Value HARDWARE STORES
Your local independently owned True Value® Hardware Store has national chain-buying power.

Father's Day Gifts
Father's Day Sale June 11-17
Saturday June 16 - First Ten Men In Store Will Receive A FREE True Value Cap.

<p>688 4-Sq. Ft. Chamois Polishes without scratching. Genuine sheepskin. D70</p>	<p>109.95 Reg. 169.95 Nomad™ 400 Cordless Telephone Operates up to 700 feet from control unit. Has paging and one-button redial. Touch-Tone® or rotary dialing.</p>	<p>3288 Charcoal Grill Square cooker with 368-sq. in. cooking surface. Adjustable grid, upper draft control. Baked enamel finish. 8008H</p>	<p>39.95 HOOVER Help-Mate Vacuum Put HOOVER Power in the palm of your hand! Includes Attachments! • Easy Empty Dust Cup • Fingertip Switch • Powerful 120V Motor • A little over 12" Long</p>
<p>1.50 REBATE HAVOLINE MOTOR OIL Special Price 95¢ per qt. Less Havoline Rebate* 30¢ per qt. Your Final Cost 65¢ per qt.</p>	<p>29.99 Master MECHANIC 2-Drawer Tool Chest 22-in. steel chest has 2 pullout drawers with stops. Heavy-duty twin drawbolts. MM902 69.99 5-Drawer Roller Cabinet All drawers are 12½ in. deep. Baked-enamel finish. Cylinder lock and 2 keys. MM1905</p>	<p>14.99 Retractable Reel Light Incl. switch, grounded metal guard, grounded tool tap outlet, 20-ft. cord, more. 212</p>	<p>199 Road Atlas Contains maps of United States, Mexico, Canada, individual cities, national parks, more. Ideal for long or short trips.</p>

Muleshoe Knife
Buy One At Regular Price & Get The Next One For ½ Price

Fry & Cox Has Many Items For Your Father's Day Gifts; Such As:
Ice Chest - Knives - Lawn Mowers - Telephones -
Water Coolers - Diamond Wet Stone - Car Radios - Hand Tools -
Lawn Chairs - Power Tools - Car Care Products

ShIPLEY Furniture
1305 MAIN 763-7534

Fry & Cox Inc.
401 S. 1st 272-4511

GIVE DAD THAT LA-Z-BOY FEELING THIS FATHER'S DAY AND SAVE!



1305 MAIN 763-7534

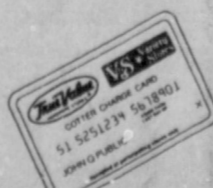
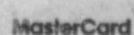

Fry & Cox Inc.

401 S. 1st

272-4511





**MULESHOE
AREA**

Spring Fling!

**BUSINESS
DIRECTORY
AND SHOPPING GUIDE.**

Open:

Wednesday - Monday



11 a.m. - 9:30 p.m.

(Closed Tuesdays)

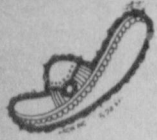

Viola's Restaurant

2002 W. American

272-3838

Remember Dad on his Day
JUNE 17th
FATHERS DAY

It's time to make tracks to

Hurst Dept Store

for that Father's Day Gift.

Hurst Department Store

110 MAIN
272-5640

Weekly Special

Chicken Dinner

\$2.99

2 pcs. Chicken, Fries or Baked potatoes, Slaw, & 2 puffs

Try Our New "Meal In A Salad" - Weight Watchers Approved

Open Until
9:30 p.m.

Chick-n-Dock

1411 W. American Blvd.

272-5581

Come in and let Jim or Jan design your gold & Diamond Jewelry especially for you!

They also repair all types of Jewelry.

JLC Company

213 S. 1st

272-5105



Sally Rosas, Angelica Orozco Hector Leal, Mary Ann Rosas and Rosa Quezada

Leals was established in 1957 by Jessie and Erma Leal on East American Blvd. and moved to it's present location in 1970. Hector Leal and his wife Lori, now manage the restaurant. There are 10 employees.

Leals is known for the best Mexican food around. People come from miles just to eat at Leal's Nuevo Restaurant.

Hector plans to add 1 to his menu in the near future. So, when you get the urge for some good Mexican food, come to Leal's located at 1542 W. American Blvd in Muleshoe.

Gift Headquarters

Dr. Livingston Hand Carved Animals from Kenya

Jewelry Chests - Electric Razors
- Billfolds - After Shave & Cologne by Chaps, Matchabelli & Millionaire

Damron Drug

308 Main

272-4210

For The Best Home-Cooked Food!

Visit Our Special Fish Buffet On Friday

All You Can Eat!

Dinner Bell Cafe

2103 W. Amer. Blvd.

272-3460

Great FATHER'S DAY Gifts

Now Is The Time

To Lay-Away Those

Gifts For Fathers Day.

Albertson's Shop For Men

228 Main

272-3000

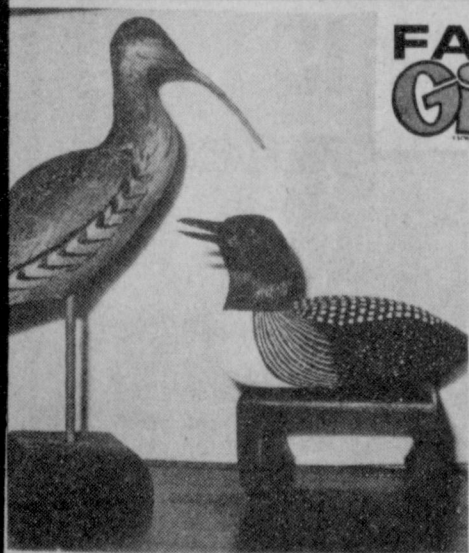

**FATHER'S DAY
GIFT IDEAS**

Decoys
by
Randy
Tull

1529 American Blvd

Art Loft

272-3485

BBQ cookout

Let us cater your next party. We also book private parties at Big Boys.

Lean Hamburger

PATTIES 2 lb pkg.....\$1.44 lb

Lean & Juicy

WHOLE PORK LOINS.....\$1.39 lb

Lean

Ground Beef 2 lb pkg.....\$1.39 lb

Winkler Meat Co.

401 Main

272-4703



Now In Stock:
Character
Flashlights From
The Movie

Gremlins.

Fry & Cox, Inc.

401 S. First

272-4511

**Your Field Seed
Headquarters
In Muleshoe**

McCormick Seeds, Inc.

400 E. Ash

272-3156

**Known For The Best
In**



Mexican Food.

(Closed on Monday)

Leal's Nuevo Restaurant

1542 W. American Blvd.

272-3294

Shop and Save... The Thrifty Way...

SERV-ALL

THRIFTWAY



Ray Lynk

Services Held

Monday

Services for Ray Lynk, 52, were held at 2 p.m. Monday, June 11 in the First Assembly of God Church with the Rev. Steve Davis, pastor, and Rev. Joe Stone, pastor of the First Assembly of God at San Angelo, officiating.

Interment was in Bailey County Memorial Park under the direction of Ellis Funeral Home. Lynk died at 3:55 p.m. (MDT) Friday in Cannon Air Force Base Hospital at Clovis, N.M. following a lengthy illness.

A native of Tracy, Minn., Lynk was born Dec. 1, 1931, and been a Muleshoe resident since 1975, moving here from Clovis, N.M. He

Mrs Earl

Graveside

Services Held

Graveside services for Opal Lavelle Earl, 64, of Muleshoe were held at 10 a.m. Wednesday, June 13 in Dumas Cemetery with the Rev. Jake Armstrong, pastor of the Calvary Baptist Church of Dumas, officiating.

Burial was under the direction of Morrison Funeral Directors. Mrs. Earl died Saturday in Dumas.

Mrs. Earl had been a resident of Muleshoe four years.

Survivors include her husband; two daughters; her mother; four brothers; five grand children; and three great grandchildren.

was manager of Bailey County Coliseum until his retirement in February of this year, due to ill health. Lynk was a member of the First Assembly of God Church and a veteran of Korean and Vietnam conflict, serving as a pilot in the U.S. Air Force.

Survivors include his wife, Flo; three sons, Kevin Lynk of Tucson, Ariz., Gary Morris of Muleshoe and Mike Morris of Sudan; one daughter, Miss Lislie Lynk of San Angelo; his mother, Beatrice Lynk of Griffith, Ind., three sisters, Mrs. Beverly Hoover of Hammond, Ind., Mrs. Dottie Turner of Hammons, Ind. and Mrs. Dixie L. Argentine of Oakland Park; three brothers, Robert C. Lynk of Whittier, Calif., Duane E. Lynk and Gary A. Lynk, both of Hammond, Ind.; and four grandchildren.

Pallbearers included: Jerry Hicks, M.D. Gunstream, Bob Lydick, Graydon Monlar, Lloyd Garlington and Pete Wilt.

The family request memorials be made to the American Cancer Society.



RAY LYNK

Band, Theater Workshops Scheduled At WTSU

Workshops for band and theatre students and courses in micro-computers and education will be among the activities during the second summer session which begins at West Texas State University with registration on Thursday, July 12.

Students who have not taken the American College Test entrance examination and who plan to enroll in second summer term courses may take the test at 8 a.m. on Wednesday, July 11, in Room 201 of the Classroom Center.

Registration begins at 9 a.m. on Thursday in the All-Purpose Room of the Virgil Henson Activities Center and continues through 2:20 p.m., according to an alphabetical schedule. Evening course instruction also begins on Thursday.

Classes begin on Friday, July 13, and students may register late from 8 a.m. to 5 p.m. at the Registrar's Office with a \$5 late fee. Late registration continues through Wednesday, July 18.

The second summer session will continue through final examinations on Thursday, Aug. 16. Summer commencement is at 4 p.m. on Saturday, Aug. 18, at the Amarillo Civic Center Auditorium.

Courses to be offered during the second term include Microcomputers for Teachers, July 13-31, Dr. Phillip

Gensler, professor of computer information systems, 9:10 a.m. to 10:40 a.m. and 12:30 p.m. to 2 p.m.; Vocational Information: Handicapped, July 13-31, 7:30 a.m. to 10:40 a.m.; Advanced Practicum for the Study of Emotionally Disturbed, Dr. Jane Norris, assistant professor of education, July 13-31; Economic Education Workshop, Dr. Allen Early, associate professor of economics, July 13-31; Storage and Retrieval of Library Materials, Jackie Patterson, director of Canyon High School learning resources, July 13-31, 9:10 a.m. to noon; and Educational Media Production, Dr. Gerald Chen, assistant professor of industrial education and technology, July 31 to Aug. 16.

Area public school students may enroll in the School of Business Summer Computer Camp, July 8-13. Gensler and Jerry Harber, assistant professor of computer information systems; 31st annual West Texas Band and Orchestra Camp, July 15-27, Dr. Gary Garner, professor of music, and Harvey Phillips, tuba virtuoso from Bloomington, Ind.; West Texas Concert Band Workshop, July 16-26, Garner; Tuba Workshop, July 23-27, Phillips; High School Speech and Theatre Camp, July 29 through Aug. 11, Guy Yates, assistant professor of speech and director of forensics; and Coaching Speech Activities Workshop, July 23 through Aug. 11, Yates.

Farm Equipment Safety Guides Noted

With farming activities in full swing over Texas, there's no time like the present to instruct farm workers on safe operation of equipment.

"Farm safety training should be an annual activity because it can help prevent serious injury or even death," emphasizes Dr. Gary S. Nelson, safety engineer with the Texas Agricultural Extension Service, Texas A&M University System. "Of course, new workers should be instructed on farm safety as soon as they are employed."

Safety training should include the safe operation and servicing of all equipment with which a worker is or will be involved, says Nelson. He notes that special emphasis should be given to the following practices:

- Keep all guards in place when machines are in operation.
- Permit no riders on farm field equipment other than persons required for instruction or assistance in machine operation.
- Stop the engine, disconnect the power source and wait for all machine movement to stop before servicing, adjusting, cleaning or unclogging equipment. When machines must be kept running to be properly serviced, optimum safety procedures must be followed.
- Make sure everyone is clear of machinery before starting the engine, engaging power or operating the machine.
- Disconnect and lock out electrical power before performing maintenance or service on equipment.

"These practices are a very minimum in safety training that should be given to farm workers," says Nelson. "Instruction should also be provided on safety procedures with specific types of equipment, such as mowers, hay balers, combines, corn pickers and cotton strippers."

Jewell Glenn Services Pending

Services for Jewell A. Glenn, 78, were pending at presstime with Ellis Funeral Home of Muleshoe.

Mrs. Glenn died at 1:30 p.m. Tuesday in the Muleshoe Nursing Home.

Born March 13, 1906 at Eastland, Mrs. Glenn had been a resident of Bailey County since 1964, moving here from Wheeler.

She was married to Oliver G. Glenn on February 8, 1964 at Littlefield and was a member of the Trinity Baptist Church.

Her survivors include her husband, Oliver; one daughter, Mrs. Faye Gipson, Stinnett; two sisters, Mrs. Leone Glenn, Hereford and Mrs. Anne Walters, Cleburne; one brother, D. F. Crossland, Clarendon; four grandchildren and six great grandchildren.



Hi-Protein Dog Food

50 lb. Bag **\$10.59**



Mouth-Watering Savings On Gas Grills

NOW 20% OFF



Now we are offering money-saving prices to whet your appetite for a gas grill. If the great flavor and fun of outdoor cooking hasn't already sold you on a gas grill, this 20% discount should do it. Act now. Ask any employee of Energas. After all, who knows more about gas grills than the people from the gas company.

SALE ENDS JULY 31, 1984

ASK ANY ENERGAS EMPLOYEE

PATIO KITCHEN

PK gas grills have weatherproofed aluminum top and bottom casings, dual H-shaped stainless steel burners, Char-Diamond briquettes for superior heat distribution, and a piezoelectric push-button igniter on control panels.

DELTA VI PK 2130

Perfect addition to any backyard or patio. 27 1/2 sq. in. chrome-plated cooking grid, plus 121 sq. in. warming rack.

ONLY \$7.74 PER MONTH*

List Price \$191.00
Less 20% -38.20
152.80
5% Sales Tax 7.64
Plus Installation 166.44
Plus 12-month financing 70.00
+CASH PRICE \$236.44
+BUDGET PRICE* \$278.54

Budget terms: no down payment, \$7.74 per month for 36 months.

SUPREME VI PK 4210

Appealing features and great value. 208 sq. in. semi-permanent-on-steel cooking grid, plus 143 sq. in. warming rack, times-in-control panel and heat indicator in hood for controlled cooking.

ONLY \$9.41 PER MONTH*

List Price \$250.00
Less 20% -50.00
200.00
5% Sales Tax 10.00
Plus Installation 210.00
+CASH PRICE \$280.00
+BUDGET PRICE* \$339.78

Budget terms: no down payment, \$9.41 per month for 36 months.

DUCANE

Ducane cast-aluminum grills feature top-mounted aluminum steel burners, which last longer and save gas, and a unique coal grate designed to prevent flare-ups. Some models have Floto-A-Gate, a separately vertical burner for roasting from behind the meat, and porcelain-steel cooking grids.

DUCANE 1502

Dual burners, dual control - one for each side, when you don't need to use the full 410 sq. in. porcelain-steel cooking grid, plus 188 sq. in. chrome warming rack and Vermont Maple side shelf.

ONLY \$11.81 PER MONTH*

List Price \$335.00
Less 20% -67.00
268.00
5% Sales Tax 13.40
Plus Installation 281.40
+CASH PRICE \$325.40
+BUDGET PRICE* \$425.18

Budget terms: no down payment, \$11.81 per month for 36 months.

DUCANE 802

Single burner model with 310 sq. in. nickel-chrome plated cooking grid and 188 sq. in. warming rack.

ONLY \$8.82 PER MONTH*

List Price \$279.00
Less 20% -55.80
223.20
5% Sales Tax 11.16
Plus Installation 234.36
+CASH PRICE \$245.52
+BUDGET PRICE* \$317.52

Budget terms: no down payment, \$8.82 per month for 36 months.

ARKLA

Arkla aluminum grills are feature-packed for all the pleasures of cooking out - with easy-cleaning porcelain-enamelled cast-iron cooking grids, up-front control center, stainless steel H-shaped burners, and natural lava rocks.

ARKLA GRB40-EU

Real value for big families - 27 1/2 sq. in. cooking grid with 166 sq. in. elevated chrome wire cooking surface, independent dual controls for each side of burner, and 48 mounted heat indicator.

ONLY \$10.91 PER MONTH*

List Price \$302.00
Less 20% -60.40
241.60
5% Sales Tax 12.08
Plus Installation 253.68
+CASH PRICE \$265.76
+BUDGET PRICE* \$332.78

Budget terms: no down payment, \$10.91 per month for 36 months.

DUCANE 2002

Three burners - two for grilling and one Floto-A-Gate vertical burner for roasting. 370 sq. in. porcelain-steel cooking grid, 158 sq. in. chrome warming rack, automatic igniter, rotating motor and top, and Vermont Maple side shelf.

ONLY \$15.76 PER MONTH*

List Price \$475.00
Less 20% -95.00
380.00
5% Sales Tax 19.00
Plus Installation 399.00
+CASH PRICE \$498.00
+BUDGET PRICE* \$627.36

Budget terms: no down payment, \$15.76 per month for 36 months.

DUCANE 4000

Two burners - one main and one Floto-A-Gate vertical burner, electronic ignition, 370 sq. in. porcelain-steel cooking grid, rotating motor and top, all packaged in an elegant cart with large storage area, recessed stainless steel, heavy-duty dual wheels, and connection hose.

ONLY \$22.80 PER MONTH*

List Price \$754.00
Less 20% -150.80
603.20
5% Sales Tax 30.16
Plus Installation 633.36
+CASH PRICE \$673.52
+BUDGET PRICE* \$820.00

Budget terms: no down payment, \$22.80 per month for 36 months.

*Budget terms available at 12.75% annual interest on October 1, balance. +Prices include sales tax and normal post-type installation, except for Ducane 4000.

Special Priced Engines

May - June Specials



Remanufactured
Ford
Engines - Parts

Have a short or long block installed and the oil pump gaskets, oil, filter and coolant will be furnished at no charge. Couriers Excluded

Irrigation Short Blocks For Ford
300 6 Cyl - 390 V8 - 460 V8

Check with us for a **Complete Installed Price**

Muleshoe Motor Co.
1225 W. American Blvd. 272-4251

CHRYSLER
PLYMOUTH
DODGE

ALLSUP'S CONVENIENCE STORES

THERE'S ONE NEAR YOU®

OPEN 24 HOURS-EVERYDAY-ICE
MONEY ORDERS-GROCERIES-COOKED FOODS
WHILE SUPPLIES LAST

PRICES EFFECTIVE
JUNE 14-16



JUNE IS DAIRY MONTH

BORDEN'S HI-PRO MILK

\$1.09

1/2 GAL. CTL.

BORDEN'S CHICKEN STRIPS

\$1.49

order

FRESH B-B-QUE CHICKEN

\$3.99

ea.

THERE'S ALWAYS SOMETHING GOOD COOKING FOR YOU AT ALLSUP'S

BORDEN'S PEPSI, PEPSI FREE, DIET PEPSI, MT. DEW

\$1.99

16 oz. 6-PK

BORDEN'S PUDDING BARS

\$1.59

12 CT. BOX

Improving Education, Highways Requires New Revenue Source

By Governor Mark White

AUSTIN—Support is mobilizing in the Texas Legislature for embarking now on a long overdue plan to improve the state's public education and highway systems, challenging Texans to set program and spending priorities.

State government should make quality public education its highest priority, recognizing that scrimping on today's education funding carries not only a human cost but potentially higher price-tags for prisons, welfare and health services in future years.

We cannot afford to ignore the warning signs of "A Nation at Risk." Our national security and our ability to compete in the world economy depend upon our commitment to attracting the brightest minds into the teaching profession and to recapturing the school day for the study of academic subjects.

While no one wants to see tax-

es raised, there is a growing consensus that a true commitment to educational excellence and rebuilding our deteriorating highways means dedicating both our energy and our dollars.

Since the Select Committee on Public Education held a series of public hearings across Texas and then submitted its report this spring, I have been working with Lt. Gov. Bill Hobby, House Speaker Gib Lewis, and members of the House and Senate to arrive at a set of mutual goals.

Given our agreement on the need for public education and highway improvements, I have drafted a package of reforms, a finance plan to implement them, and a strategy for controlling government spending.

For too long, we have lost the best and brightest teacher prospects because of inadequate salaries. I propose an increase in the

base salary for beginning teachers from \$11,000 to \$15,200 per year with significant across-the-board salary increases for all Texas teachers. I also support the establishment of a statewide career ladder pay plan to reward outstanding teachers.

Other reforms include increased equalization funding to poor school districts, smaller class sizes in the early grades, testing of teacher candidates, and a statutory requirement that the seven-hour school day be reserved for academics which still provides adequate time for sports and other extra-curricular activities. Also, I proposed a scholarship and loan program for outstanding high school students who want to pursue college courses leading to a career in teaching.

I am proposing a finance package that would raise \$1.3 billion in fiscal year 1985 to support public school improvements and repair our Texas highway system. Because Texas has the lowest motor fuels taxes in the nation, I am recommending the Legislature vote to raise the 5-cent per gallon state tax on gasoline by another nickel.

Under my finance plan, Texans' willingness to pay a penny more

in sales tax on the dollar would raise \$710 million for education and highways in 1985. Consumers would pay another 1.2 cents tax per six-pack of beer, another 8 cents for a fifth of liquor, and 4 cents more on a \$2 mixed drink. Texas' current taxes on alcoholic beverages are below the average rates in four surrounding states and this "luxury" tax has not increased in Texas since 1971.

I suggest a 5-cent increase in the state tax on a pack of cigarettes, particularly in light of the federal government's plans to reduce the federal cigarette tax by at least 4 cents a pack by October 1985.

At the same time, I have called upon every state agency to imple-

ment cost-cutting and cost-containment measures including energy conservation and improving internal audits. We can achieve a more efficient and effective state government through sound management and careful spending.

Texas is fortunate to have the lowest level of taxation, excluding severance taxes, of any state in the nation. I strongly oppose a corporate or a personal income tax in Texas, but the same industries moving to Texas to benefit from our attractive tax climate have a vested interest in channeling more tax dollars to rebuild our highways and train our schoolchildren to become tomorrow's productive workers.

When we have built the consensus for a reform package, I will

call the Legislature into special session. Our choices are difficult, but I am confident we can meet the challenge.

Jesse Jackson, Democratic presidential candidate, on foreign policy: "We have become a pitiful, boastful, bragging, giant unable to intervene even in our own interest."

Always In Debt
A man owes it to himself to become successful, after that, he owes it to the Bureau of Internal Revenue.
-Basemaker, Davisville.

Nothing New
Not very convincing is that alibi among congressmen about their nepotism being only kin deep.
-Tribune, Chicago.

Keep Moving
All things come to him who waits--but "him" better be working while he's waiting.
-Sentinel, Onawa, Ia.

THE FITNESS CENTER
FEATURING **Nautilus** & RACQUETBALL

"Changing The Shape Of Muleshoe"

OPENING JUNE 1st
Time To Shape Up For Summer
VIP Charter Memberships
Are Still Available For A Short Time.

Open 6 Days A Week
Mon.-Fri. 7-9 p.m.
Sat. 8-6 p.m.

Stop By Our Temporary Office
(The Winnebago Motorhome)
1420 No. Prince
762-3775

Also Register For The FREE TRIP TO MAZATLAN, MEXICO (no purchase required)

OLINE MONUMENT Co.
400 Joliet - Pho. 296-2953 - P.O. Box 1986 - Plainview, Tx. 79072

Beautiful Companion Memorial - Suitable For:
BAILEY COUNTY MEMORIAL PARK

Full Size
48" x 14"
370.00
Includes
Tax - All Lettering - Setting

SAVE FUNERAL HOME COMMISSION
OLINE MONUMENT Co.

DELLINGER
BERNARD 1900-1979
VIVIANNA 1907-1982

Consumer Alert

by
Jim Mattox
Attorney General

CREDIT CARD GUIDELINES

For many Texans credit cards are an every day convenience. But credit cards can be a major headache when they are used improperly or when the card company's computer makes an error in your bill.

The best advice for credit card users is to keep a copy of each receipt and compare receipts with charges when you receive your bill. If you find an error, you should attempt to settle the dispute as soon as possible.

WHAT THE LAW SAYS

Under the federal Fair Credit Billing Act, the consumer has 60 days to send a written notice to the credit card company of any errors in his bill. Be sure to include your account number and an explanation of why you think the bill is incorrect. The company must acknowledge your complaint within 30 days of receiving it and must take appropriate action within 90 days. The company is required by law either to make corrections in the bill or to investigate the complaint and explain why the consumer owes the amount billed.

In cases where the consumer says he or she was billed for an item never received, it is the credit card company's duty to verify that the item was actually delivered or mailed.

COMPLAINTS

If you have a complaint about your bill, the company may not close your account prior to doing the above and sending you a written explanation of your account. You will have at least 10 days from the time you receive the explanation to pay the disputed amount. After that time, the company can declare your account delinquent and report that information to third parties. However, the law says the company must also report that the bill is in dispute, and must give the consumer written notice if the delinquency is reported to third parties.

If the dispute is later resolved, the creditor must notify the same parties of the resolution.

If your credit card company allows you to pay the full balance without payment of a finance charge, the company must give you at least 14 days from the date the bill is mailed to pay that bill.

FOR MORE HELP

If you feel that you have been treated unfairly by a credit card company after following the procedures outlined above, you may contact my Consumer Protection Division for assistance. There are Consumer Protection offices in Austin, Dallas, El Paso, Lubbock, McAllen, and San Antonio. The Attorney General's office is the people's law firm. We're here to help you.

ATTEND THE CHURCH OF YOUR CHOICE

IMMACULATE CONCEPTION CATHOLIC CHURCH
Father Patrick Maher
Northeast of City in Morrison Addition

MULESHOE BAPTIST CHURCH
8th and Ave. G
Bob Dodd, Pastor

FIRST UNITED METHODIST CHURCH
507 W. 2nd, Muleshoe
Bill Kent, Pastor

THE COMMUNITY CHURCH
Morton Highway
H.D. Hunter, Pastor

TEMPLO CALVARIO
507 South Main
J.L. Soto, Pastor

UNITED PENTACOSTAL GOSPEL LIGHTHOUSE CHURCH
207 East Ave. G.
Rev. Don Green

SPANISH ASSEMBLY OF GOD
East 6th and Ave. F
Luis Campos, Pastor

PRIMERA IGLESIA BUATISTA
East Third and Ave. E
Roy Martinez, Pastor

LONGVIEW BAPTIST CHURCH
Phone 946-3413
B.C. Stonecipher, Pastor

PROGRESS BAPTIST CHURCH
Donald G. Proctor, Pastor
Progress, Texas

MULESHOE CHURCH OF CHRIST
Clovis Hwy.
John A. Boor, Minister

NEW COVENANT CHURCH
Plainview Hwy.
Jimmy Low, Pastor

FIRST BAPTIST CHURCH
220 West Ave. E.
Berry Bradley, Pastor

LATIN AMERICAN METHODIST MISSION
Jose M. Fernandez, Pastor

EMMANUEL BAPTIST CHURCH
Iglesia Bautista Emmanuel
107 East Third
Isaias Cardenas, Pastor

CHURCH OF THE NAZARENE
9th and Ave. C.
Jimmie Williams, Pastor

PROGRESS SECOND BAPTIST CHURCH
1st and 3rd Sunday
Clifford Slay, Pastor

CALVARY BAPTIST CHURCH
Rev. Darrel Martin
1733 W. Ave. c.

ST. JOHN LUTHERAN
Lariat, Texas
Herman J. Schelter, Pastor

JEHOVA WITNESS
Friona Hwy.
Boyd Lowery, Pastor

FIRST ASSEMBLY OF GOD
521 South First
Rev. Steve Davis

TRINITY BAPTIST CHURCH
314 E. Ave. B.
Rev. V.L. 'Buster' Huggins

RICHLAND HILLS BAPTIST CHURCH
17th and West Ave. D
Brock Sanders, Pastor

16 & AVE. D CHURCH OF CHRIST
16th & Ave. D
James Johnson, Minister

ST. MATTHEW BAPTIST CHURCH
Corner of West Boston & West Birch
M.S. Brown, Pastor

PRIMITIVE BAPTIST CHURCH
621 South First
Elder George Johnson

FIRST CHRISTIAN CHURCH
130 W. Ave. G
Dick Tarr, Pastor

OLE SWIMMING HOLE

For those who grew up in the country or in a small town this scene brings back fond memories of childhood fun, of carefree days when life was alive and shared with bosom pals. Whatever happens to those times as we grow older? Why don't we have those open companionships? The answer lies in us, for we have become sophisticated and inflexible, lacking in trust and sincerity. The only remedy for us is some real trust in God. Real trust in Him leads our lives into paths of real trust and joy in our relationships to our fellowman. Learn more about His way of life — Go to Church Sunday.

Is something wrong with your life — an inner restless dissatisfaction? The answer to every human problem comes only from God our Maker. He alone can forgive and restore. Through the church God has committed the provision and proclamation of His forgiveness and redeeming love. Without a church relation no one is securely related to God. Everyone should be in the Church and the Church in everyone!

ferti-lome
WEED-KILLER PLUS LAWN FERTILIZER
SYSTEMIC WEED KILLER

Systemic action goes directly into the root system.
Kill dandelions and other lawn weeds

ferti-lome

BAKER FARM SUPPLY
1532 W. American 272-4613

Supported By The Following Merchants To Encourage A Christian Community

Muleshoe Publishing Co.	Margie Hawkins Manager	Bratcher Motor Supply	Robert Green, Inc. Oldsmobile, GMC, Pontiac, Buick Dealer	American Valley, Inc.
Kemp's Discount Furniture	Western Drug	Attend The Church Of Your Choice.	Main Street Beauty Salon	Farmers Spraying Service
Irrigation Pumps & Power	Serv-All Thriftway We're Proud To Give You More You	MULESHOE SUPERMARKET HOME OWNED AND HOME OPERATED	Copy & COX	

BUY
SELL
AND
TRADE
WITH...

CLASSIFIED ADS

DEADLINE FOR CLASSIFIED ADS IS TUESDAYS AND FRIDAYS 11:00 A.M.

CLASSIFIED RATES
1st Insertion Per Word...\$15
Minimum Charge...\$2.30
2nd Insertion Per Word...\$13
Minimum Charge...\$2.00
CARD OF THANKS
Per Word...\$20
CLASSIFIED DISPLAY
\$.70...per column inch
BLIND AD RATES
50% more
DEADLINES
11 a.m. Tues for Thurs.
11 a.m. Fri. for Sun.
WE RESERVE THE RIGHT TO CLASSIFY REVISE OR REJECT ANY AD. NOT RESPONSIBLE FOR ANY ERROR AFTER AD HAS RUN ONCE.

1. PERSONALS

Custom Baling & Stacking. 3 balers, 3 trucks, Ask for Leo Chavez 272-4768. cl-19t-tfc
Openings in registered daycare \$6.00 per day Call 272-3222. z1-21t-tfc
SIGNS PAINTED. EXTERIOR HOUSE PAINTING Call Kenneth King 272-3817. k1-23s-4tc
U-Haul dealerships available. No investment required. For information call 1-800-692-4026. ul-23t-tfc
Will do painting or yard work. Competitive rates by the hour or by the job. For free estimates call Bill at 272-4398. If no answer call after 5 p.m. ml-24s-3tc
Licensed summer Daycare, drop ins welcomed, Dianne Allison 272-3304. al-24t-2tc
Offices for rent. 302 W. 2nd Call 272-3107. ml-22t-tfc
Tired of unsightly roaches? K&B Control, We will eliminate your roach problem. Residential only. No smelling sprays. 272-4323 9 to 4 Mon. thru Fri. Reasonably rate, no contract to sign. Home owned and operated. ml-24t-4tc

CONCERNED about someone's drinking **HELP IS AVAILABLE** through Al-Anon Call 227-2350 or 965-2870 or come to visit Tuesday nights. 8:00 p.m. at 1116 W. American Boulevard, Muleshoe.

2. LOST & FOUND
7 week old Blond Cocker-spaniel Lost at the vicinity at 528 W. 5th Call 272-5339. f2-24t-2tc

3. HELP WANTED
Registered Nurse - full or part time position for Muleshoe area. 8 to 5, Monday - Friday. Excellent salary and benefits including continuing education at Texas Tech Univ. School of Nursing. Salary negotiable. Contact Lee Battey 793-9067, Lubbock. v3-23s-8tc
Want to hire Lady to serve as nursery attendant at Calvary Baptist Church. Call 272-4012 for interview. c3-24t-2tc
Needed Electrician or good Helper to train. Ronald Ashford Electrical 272-3454 or 965-2223. a3-24t-2tc

PROCESS MAIL AT HOME \$75.00 per hundred! No Experience! Part or full time. Start immediately. Details send - self - addressed stamped envelope to C.R.I. 5288, P.O. Box 3149, Stuart, FL 33495. c3-23t-4tp

TELEPHONE SURVEY WORKERS needed part time to update the Muleshoe City Directory. Work at home. Send name, address & telephone number in your handwriting to: Muleshoe Survey, 2108 Redbud, Odessa, Tx. 79761. j3-17t-tfc

HELP WANTED - Ag salesman for this area. Needs Ag background. Start immediately. Call 915-758-6071. h3-23s-4tc

SALES CAREER
We need good people to represent our organization in your community. - Sales experience helpful, but not required - 24 months individually supervised professional training - Excellent fringe benefits include outstanding group insurance and retirement program. Write, giving past experience, to P.O. Box 7831, Amarillo, TX 79114 f3-23t-2tc

8. REAL ESTATE FOR SALE

House For Sale 3 bdrm, 1 bath, 1 car garage newly carpeted & painted. Call 272-4803 a8-21t-tfc

For Sale - 1983 Skyline mobile home. Fully carpeted, 2 bdrm, 1 bath, sunk in tub. Call after 4:30 p.m. at 247-2452. \$16,500. 8-22s-6tp

Large 2 bdrm house for sale in Needmore. Small down payment, owner financed. Call 272-3066 or after 5, 272-4457. b8-23s-1mc

For Sale - Progress gin, Muleshoe. 5-90's, Cont. gin stands. 72 inch overhead. 131/2 acres w/irrig. well. Phone 817-663-5323. s8-23s-4tc

For Sale By Owner - 2100 sq. ft., 3 bdrm, 1 1/4 bath, new formica counter tops, built in cooking, dishwasher, ceiling fans, 2 store houses. Quite neighborhood. Priced in the 40's. Call 272-3304 for appointment. a8-24s-tfc

For Sale - 2 BR - Bath, double carport, fenced back yard, storage Bldg. Corner lot Close to School. Phone - 272-5266. 8-23s-tfc

BY OWNER: Home for Sale 3-2-2 Brick, fireplace, fenced in back yard, New Well. Located less than two miles from town on Highway. For more information call (409) 764-1092 from 6:00 p.m. to 9:00 p.m. m8-24t-4tp

House for sale- 316 W. Ave J. 2250 sq. ft., 3 bdrm, 2 bath, 2 car garage, covered patio, large lot close to high school. Phone 965-2240 during day or 272-7839 evenings. w8-24s-6tc

FOR SALE BY OWNER: 3-2-2 Four years old. Paradise Addition. Call 925-6654. b8-24t-tfc

By OWNER- Over 1800 Sq. Ft. of Living area. 3 Bedroom; 2 Bath; Living Room; Large Den; Garage & Storage; Carport; Workshop with Garage; Cinderblock Fence; Storm Cellar. Good Location & Priced to Sell. Phone 272-4324 / (272-4281 for Jeri) w8-24t-tfc

House to be moved: 1 Bedroom, 1 Bath, approx. 900 Sq. ft. \$4750, 272-3157 or 272-4832. 8-34s-4tp

Henry Realty

111 W. Ave. B Muleshoe 272-4581

3 Bedroom - 1 Bath - 1 car, garage in Lenau Addition.

800 Acres West of Muleshoe on HWY Excellent Improvements. Priced Right to Sell. Owner Financing.

38 Acres West of Muleshoe, 6 Inch Well, Side-roll, All Wheat.

One Acre Sites for Home Construction. 3 Miles of Muleshoe on HWY, 3 lots remain.

Completely remodeled 2-bedroom home. Ideal first home, must see to appreciate. Nice location with F.H.A. loan.

320 acres with Large beautiful 3-bedroom, 3-bath, 3-car garage, spacious gameroom, central heating and air, under ground sprinkler for yard. 30' X 50' shop building. 5-wells

9. AUTOMOBILES FOR SALE

38-acres, Northwest edge of Muleshoe, Terms--good water

Apartment complex, mobile home park, vacant land for expansion. Terms available. 8-23t-tfc

NEW HOMES

No Down Payment Low Monthly Payment You May Qualify! 272-4266

AMERICAN VALLEY INVESTMENTS REALTORS

Max Crim -965-2742. Roy Whitt 272-3058 Thursie Reid 272-3142 Karen Harris 272-5183 Lucille Harp 272-4693 Derrell Matthews 965-2727 Rex Harris 272-5183 8-21t-tfc

SMALLWOOD REAL ESTATE 232 Main 272-4838

3 B.R. Brick, 2 Bath, 2 Car garage, 2 Storage Bldg. Central heat Refrigerated air, Fireplace, Electric Garage door openers, fenced Back Yard Good Location, Priced to Sell.

3 bedroom, 2 bath, brick, 2 car garage, fireplace, gas refrigerated air, fenced back yard. 8-23s-tfc

Bingham & Nieman Realty

116 E. Ave. C 272-5285 *** 272-5286

"We Appreciate Your Business!" George & Dianne Nieman

J.B. SUDDERTH REALTY, INC Drawer 887 Farwell, Tx. 79325 Ph. 806-481-3288

160 Acre on Hwy. N.W. of Muleshoe, 2 wells, Excellent Financing. Priced for Immediate Sale.

80 acres, 2 wells, 1 electric motor, wheat crop grows. West of Muleshoe on highway, Owner says sell

480 Acres irrigated with Circle Sprinklers, lays good, on highway-West of Muleshoe. Owner says sell!

320 acres. 3-8 inch wells, 2 electric circle sprinklers approx. 200 ft. to water, approx. 200 ft. of water. Owner says sell immediately. Bargain farm in Pleasant Valley area. 8-23s-tfc

KREBBS REAL ESTATE 1004 W 6th, Telephone 272-3191 Appraisals

We Specialize in farms and ranches. k8-24s-tfc

TOWN and COUNTRY Real Estate

John W. Smith Broker 806-272-4307 903 W. 7th Muleshoe, Tx. 79347 t8-16s-tfc

FOR SALE - 1974 Volkswagen Super Beetle, clean - good condition, call 272-3424 mornings - evenings. m9-18s-tfc

FOR SALE - Green '79 Cougar XR7, Loaded. \$4,350.00 '79 Chrysler New Yorker, silver, Loaded. \$5,175.00. Call 965-2144 or 647-5198. b9-23s-4tc

For Sale Sierra Classic 1983 diesel pickup Red & Silver. Loaded, 18,000 miles perfect shape. Looks & runs like a new one. Phone 946-3664 and 272-5667. f9-23t-tfc

For Sale 1977 Malibu Classic, 32,000 actual miles, motor in excellent condition. Call 272-4343 after 6 p.m. 9-24t-tfc

10. FARM EQUIP. FOR SALE

FOR SALE: Avenger 3 Wheel Hoe Hands with spray tanks attached. Call First National Bank. 272-4515. 10-21t-tfc

For Sale- AKC registered, Buff, Cocker Spaniels. Call 272-4054. w11-24s-3tc

Trailer for sale- 14x 56 ft. Call 272-3739 t11-24s-2tc

5 Irrigated farms For Sale - Terms. Call 272-5035. g11-20t-tfc

11. FOR SALE OR TRADE

Trailer for sale- 14x 56 ft. Call 272-3739 t11-24s-2tc

5 Irrigated farms For Sale - Terms. Call 272-5035. g11-20t-tfc

13. PROPERTY FOR LEASE

Trailer for sale- 14x 56 ft. Call 272-3739 t11-24s-2tc

FOR RENT - Old Chevrolet building. 3600+ sq. ft. of office space, 10,000 + sq. ft. warehouse. Can be rented separately. See Roy Whitt Phone 272-3058. w13-23s-tfc

15. MISC.

HOME REPAIRS. F.M. Saldana Construction Licensed and bonded plumber. Specialize in cement, carpenter work, remodeling, painting, acoustical ceilings. 272-4955. 15-16s-tfc

Bruce & Matthews Inc. Refrigeration & Electrical Contractor's, Heating, Cooling, Appliance service. 424 N. First, 272-5114. 15-44t-tfc

Trailer Space for Rent 272-3006. g15-21s-tfc

Garage Sale Friday & Saturday June 15 & 16 at 612 S. Main from 9 to 5 p.m. There will be lots of mens, childrens, womens, & baby clothes & lots of misc. j5-24t-1tp

Big Garage on Tool Sale all kinds of carpenter and mechanic tools, skill saw, adding machine, Type writer, refrigerator and Lots more Saturday and Sunday. 1515 W. Ave. B 15-24t-1tp

18. LEGAL NOTICE

NOTICE TO ALL PERSONS HAVING CLAIMS AGAINST THE ESTATE OF T.L. KENT* DECEASED Notice is hereby given that original Letters Testamentary for the Estate of T.L. Kent were issued on June 11, 1984, in Cause No. 1606, pending in the County Court of Bailey County, Texas, to: Beatrice Kent The residence of such Executrix is Bailey County, Texas. The post office address is: 1807 Avenue G Muleshoe, Texas 79347 All persons having claims against this Estate which is currently being administered are required to present them within the time and in the manner prescribed by law. Dated the 11th day of June, 1984. RICHARD T. COLLARD, ATTORNEY AT LAW, P.C. Attorneys and Counselors At Law 715 Main Street Friona, Texas 79035 By Richard T. Collard Richard T. Collard State Bar No. 045800000 Attorney for the Estate k18-24t-1tc

NOTICE TO ALL PERSONS HAVING CLAIMS AGAINST THE ESTATE OF DEWEY M. STOVALL Notice is hereby given that original Letters Testamentary for the Estate of Dewey M. Stovall, Deceased, were issued on June 5, 1984, in Cause No. 1605, pending in the County Court of Bailey County, Texas, to: David Christopher Stovall The residence of such Executor is Bailey County, Texas. The post office address is: Route 2, Box 76 Muleshoe, Texas 79347 All persons having claims against this Estate which is currently being administered are required to present them within the time and in the manner prescribed by law. Dated the 7th day of June, 1984. Norton Baker Attorney for the Estate State Bar No. 016020000 b18-24t-1tc

FOR YOUR WANT ADS CALL 272-4536

Sandhills Philosopher

Editor's note: Sandhills Philosopher on his Johnson grass farm on Sandy Creek looks at campaign financing this week.

Dear editor: Now that both parties for the most part have nominated their candidates for Congress, Governor, State Legislatures, county offices, etc. for the general election in November, something un-noticed about the races has struck me. Hadn't thought about it before.

In nearly every race nearly every candidate, whether he won or lost, wound up with a campaign debt. Some candidates are in the hole for as much as \$500,000 or even a million, lesser candidates for less but still in debt. It's not unusual to see a candidate for Congress running on a promise to wipe out the national debt while piling up a personal debt.

BEAT-THE-HEAT TEA SHAKE 6 Lipton Flo-Thru Tea Bags 1 quart cold water 2 cups (1 pt.) any flavor sherbet or ice cream Place 6 four-sided tea bags in glass quart jar or pitcher and fill with cold water. Cover and refrigerate at least 8 hours or overnight. Remove tea bags. In 5-cup blender, combine

NOTICE FOR BIDS The Bailey County Commissioner's Court will receive bids until 10 a.m., Friday, June 29, 1984, for the purchase of a New Motor Grader. The specifications for bidding for the said motor grader are available in the office of the County Judge of Bailey County, Texas Gordon H. Green Bailey County Judge b18-24t-1tc

The City of Muleshoe will be accepting bids for a bulldozer. Sealed bids will be opened on Tuesday, June 26, 1984 at 8:30 a.m. at the council meeting. Specifications are available at City Hall, 215 South First, Muleshoe, Texas. The City Reserves the right to reject any and all bids. c18-24s-2tc

In other words, nearly all the candidates were running on borrowed money, they wound up in debt, and they're the people wanting to run the government. On the other hand it can be argued, What's wrong with that? The government has been in debt and running on borrowed money for years. A candidate who operates his campaign on that principle and is comfortable with it will fit right in if he gets to Washinton or Austin or wherever he's going. Have you thought what would happen if we elected only people who couldn't sleep at night for worrying about debts? Well, for one thing, there'd sure be a lot of office-holders trying to sleep in the daytime. Yours faithfully, J.A.

According to the Department of Education, 990,238 Americans were graduated from college in the 1978-79 period. High school graduates totalled about 3,134,200 for the same period.

West Plains Medical Center Report

PATIENTS IN WEST PLAINS MEDICAL CENTER, INC. June 8--Jack Burns, Becky Jones, Lee Kimbrough, Marian Wilson, Ted Millsap, Jesse Pruitt, Wallace Pierce, Dicie Snitker, Elizabeth Black, Mary Ann Salazar--Baby Girl Salazar, Noelia Mata, Allie Browning. June 11--Ruby Alexander, Jeanne Hendrickson, Ethel Askew, Jack Burns, Marian Wilson, Jesse Pruitt, A.J. Commons, Iris Dement, Dicie Snitker, Elizabeth Black, Shelli Carpenter--Baby Girl Carpenter, John Wilburn, Rosemary Pool, Allie Browning.

2-1/2 cups tea with sherbet or ice cream; process at high speed until blended. Garnish, if desired, with whole strawberries. Makes about 4 servings.

PLACE 6 four-sided tea bags in glass quart jar or pitcher and fill with cold water. Cover and refrigerate at least 8 hours or overnight. Remove tea bags. In 5-cup blender, combine

20 Hp. to 750 Hp. Randolph Gearhead Now Available At Leo's Blacksmith & Machine

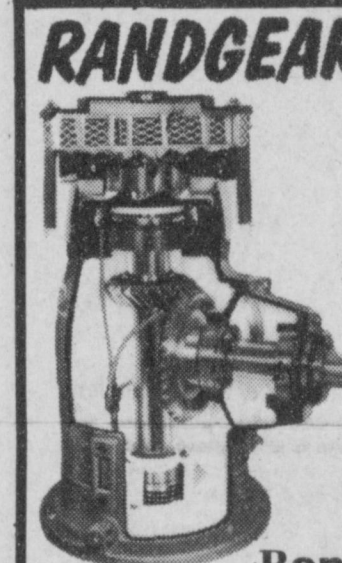

310 W. American Blvd. 272-4418

The NEW Jacques Discount Liquors
505-762-6485
3800 Mabry Drive Clovis, New Mexico
Lift Dads Spirits For Fathers Day
Crown Royal Special Gift For A Special Father 1.75..... **\$33.99**
Chivas Regal 1 Liter..... **\$24.99**
Old Grand Dad 750 ML..... **\$8.99**
Alamaden Wine Gift Set 3 Bottles..... \$17.99
Finlanda Vodka Gift Set \$22.99
Decanters Make Great Fathers Day Gifts - Over 40 To Choose From!!

WIN A Valuable Prize!

1. Grand Prize! \$100.00!
Merchandise Gift Certificate!
2. Three Second Prizes! \$25.00 Each!
Merchandise Gift Certificate!
3. Three Third Prizes! \$10.00 Each!
Merchandise Gift Certificate!

REGISTRATION BLANK

Come in and register. Nothing to buy, no need to be present to win. Winners will be notified.

Name _____
Address _____
Town _____ State _____
Telephone _____



Ben Franklin

Better quality for less

grand opening Sale

Special values and good-neighbor service
from another locally owned Ben Franklin store!



It is Ben Franklin's policy to have all items advertised in this circular in stock during the sale period. However, because this circular is printed approximately 90 days prior to the sale date, there could be an unforeseen delay, or in some cases, non-shipment of an item. We regret any inconvenience it may cause. If an advertised item is unavailable during the sale period, we will, to the best of our ability, offer a substitute item of comparable value with an equal savings over the regular price. We do reserve the right to limit the quantity on some items and special prices are in effect only during the sale period while quantities last.

STARTS WEDNESDAY
2104 W. American Blvd.

272-3855

Open 9 a.m. - 8 a.m. p.m.

Our prices are so low that we must limit quantities: Please no dealers! Shop Early!

Misses, Womens

**Denim
Jeans**

A Great Value
On Jeans By
Lee's Levis, &
Wranglers

You'll find a
variety of styles
in 100% cotton regular or prewashed
denim.

17⁹⁵ each

**3-Pack
Light
Bulbs**

99^c ea.

A great time to stock up! Inside frosted. Choice of 60, 75, or 100 watt bulbs.

Men's, Women's, Boys', Youth Sizes

CONVERSE ROAD STAR™

Joggers

Save now on comfortable joggers in sizes for the whole family! Nylon and suede uppers, EVA wedge and midsole.

14⁷⁷ pair

**Stacking
Wire-Grid
Chair**

6⁷⁷ each

Baked-on finish over steel for excellent durability.

Santa Cruz

**Towel
Ensembles**
By Cannon

Add a dash of color to your bath with these sheared towels with pretty jacquard border. Soft and absorbant cotton and polyester with fringed ends.

Bath Towel 2⁷⁷ each
Hand Towel 1⁹⁷
Washcloths 1¹⁷

**22-Oz.
Palmolive
Dishwash
Liquid**

99^c ea.

Softens your hands as you do the dishes. 22-oz. size. Stock up now and save!

**Irish Spring
Deodorant
Soap**

33^c ea.

Helps you feel clean and fresh all day! Green deodorant soap, 5-oz. bath size bars.

**Hi-Dri
Paper
Towels**

37^c roll

Jumbo rolls of absorbent paper towels... soaks up messy spills fast. Buy now and save!

**Colgate
Tooth
Paste**

77^c ea.

5-oz. regular or 4.6-oz. winter-fresh gel flavors. Big savings at this sale price.

STYROCUP

**Pkg. of 51
Foam
Cups**

44^c pkg.

6.4-ounce size is perfect for parties! Insulated to keep drinks hot or cold.

**Caron
Dazzleaire
Yarn**

1⁰⁰ skein

4-ply worsted yarn in 3-oz. skeins.

**Timex
Watches**

1/3 OFF Regular Retail Price

Quartz, digitals and analog models. Men's, women's.

**Pepsi-Cola
SPECIAL**

6-PK - 12 OZ Cans

1¹⁹

**25-Ft. Roll
Aluminum
Foil**

47^c ea.

"Diamond" brand. 12-in. wide.

**Ruffled
Eyelet
Embroidery**

33^c yd.

**100%
Polyester
Thread**

White, black, colors.

10^c ea.