

Foreman Company  
P.O. Box 68  
Muleshoe, Texas

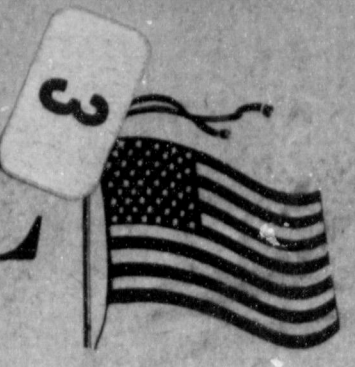

20¢

### Weather

August 30 96 62  
August 31 95 64  
September 1 94 59  
September 2 76 54

# MULESHOE JOURNAL

'The Community of Opportunity-Where Water Makes the Difference'

Volume 58, No. 37

14 Pages Today

Published Every Thursday at Muleshoe, Bailey County, Texas 79347

Thursday, September 3, 1981



"DYNAMITE HALF-DOZEN".....These Lazbuddie Cheerleaders are really fired up about the football season. The young ladies are (l to r) Susan Glover, Kim Gregory, Cynthia Everett, Sharon Glover, and Trestia Moore. Front and center is Cara Smith, Longhorn mascot.

## Second Bailey County Fair Winners Named

### Entries, Attendance Lower This Year

The second annual Bailey County Fair is now history. Crowds were a little slack for this year, but a fairly good turnout was noted.

Many area and local people entered items in their respective categories. And several business booths joined the fair this year.

Judging was done prior to public viewing on Friday at 3 p.m. The results of the fair are listed below:

#### BEST OF SHOW

Division I- Culinary- Category 1- Breads, adult- Betty Howland- cinnamon rolls and Shelly Sain- banana bread. Category 2- Cakes, Adult- Izzetta Shain- Strawberry Nut Pound Cake. Category 4- Youth- Janet Shain, chocolate chip cookies.

DIVISION 2- Canning Category 1- Fruits: Adult- Anne Taylor, cherries. Category 2- Vegetables: Youth- Sue Haire- Green Beans and Margaret Adams, Adult- Green Beans. Category 3- Pickles- Adult- Eva Dean Stephens, bread and butter, and Sue Haire, youth, Hot Relish. Category 4- Preserves Adult- Eva Dean Stephens, Grape Jelly and Youth- Sue Haire, Plum Jelly.

DIVISION III- Textiles Category 2- Embroidery: Adult, Cindy White, wall hanging; Youth, Mandy Plank, tea towel. Category 3- Crochet: Adult- Betty

Wuerflein, cross book mark. Category 5- Needlepoint: Barbara Irwin, Adult-framed picture. Category 6- Quilts and Comforts: Adult- Geneva Cooper, pieced quilt. Category 9- Women's Clothing- Adult- Mae Province, lace over-jacket, Category 10- Men's Clothing- Adult Mrs. Leon Lewis- Western suit. Cat-Cont. Page 8, Col. 2

### Lions Promise Generosity At Fish Fry

The Muleshoe Lions Club "Fish-Fry" will be held Friday, September 11, immediately preceding the Morton-Muleshoe football game. Serving time will begin at 6:00 p.m. and end at 7:30 p.m.

The Fish Fry will be held in the high school cafeteria. Prices for meals are: Adults-\$3.00 and Children under 12-\$2.50.

The menu for the evening will include: a generous serving of fish, Pinto beans, french fries, coleslaw, cornbread, peach cobbler, and ice tea or coffee.

Proceeds will be used to sponsor Lion Club projects. Tickets are available from any member of Muleshoe Lions or at the door.



COL. MONTGOMERY

### Reese Officers Visit Rotary Club

Muleshoe Rotary Club had as their guest Tuesday Colonel Monte D. Montgomery, who is the Commander of the 64th Flying Training Wing (Air Training Command), at Reese Air Force Base, Texas.

Col. Montgomery and Captain Mike Sherman briefed the Rotary on the Reese update. Films were shown to substantiate a talk that was presented by Capt. Sherman.

Referring to information in the brief, Sherman enlightened those present with the training methods and equipment and number of students trained at Reese. In his talk, Sherman stated that the cost of training one student is over \$212,000, which is below the average for other training bases and estimated that approximately 20,000 pilots have been graduated from Reese since 1943.

Other Rotary guests included Carlos Jordan from

Puerto Rico, Master Sergeant Troy Martin, Colonel Richard Hearne, Jack Griffin of Valley Grain, Jan Whitt and Shirley Farmer.

Dave Marr reported that

### No College Courses For Muleshoe

The Division of Continuing Education of South Plains College, Levelland, will not offer courses in Muleshoe this fall.

English 132 will be offered in the spring of 1982, and possibly Electronic Data Processing, if a teacher can be secured. Introduction to Sociology is another course that could be offered in the spring.

English 132 will be offered this fall in Morton on Tuesday evenings from 6:00-9:00 p.m. Registration will be Tuesday, September 1, from 5:16-6:00 p.m. and class will begin on this Cont. Page 8, Col. 2

### Mules-Rams Meet For Friday Combat

Well, football fans...time to grab your black and white duds and drag out the old thermos and blankets for another exciting Mule football season.

Muleshoe High School's "Angry Black" will take the field against the still smarting Portales Rams on Friday night at Greyhound Stadium at 7:30 (New Mexico time) 8:30 to you Texans.

The Rams will be looking for revenge for the re-sounding 19-0 loss they suffered last year at the hands of the Mighty Mules in the season opener.

Although Ram Coach Tommy Gruber has been faced with replacing some key players this year, he has been fortunate enough to snare some outstanding transfer players this year which to bolster the Rams. According to reports, Gruber stands hard on a good defense and

feels that it can carry the Rams.

Not to be outdone, Mules coach Windy Williams will be counting on a strong team defense, as well as offense. "We will play our game on what we do best. The Rams have a lot of size which will be a definite advantage for them; however, we plan to counteract that with our quickness and agility. We have great team unity which is working well for us."

Williams feels that the Rams have a good offense which is a problem to anyone trying to defend against them, however, he does feel that our boys measure up accordingly. "We have a good many young men with great leadership ability, and I don't feel that I can single out any one boy--we just stay one for all and all for one," said Williams. "The approach that the Rams present will determine our game plan," he said, "if they are going to throw, we will certainly be going after the passer, rushing, pressuring and putting a lot of heat on him. Our own plan is a good solid defense."

The Rams, according to various sources, will im-Cont. Page 8, Col. 1

### Longhorns Meet Hornets Friday

Coach Terry Campbell, head football coach at Lazbuddie, in an interview Tuesday told the Journal that he was "well pleased with the Longhorn's performance in the scrimmage with Hart last week. Hart scored three times on us, but they had to earn every one of the scores."

Campbell will be looking to Terry Steinbock, senior quarterback for a lot of load-carrying this year. Steinbock will be joined in the starting line-up with Bart Elliott at fullback position, Jimmy Garcia at half back and Daniel Schacher at wingback.

Starting at split end will be Ralph Gonzales, left tackle, Lee Scott, left guard, Ricky Dale, center, Joe Dan Tarter, right guard, Jeff Jesko, tight end, Mark Lust and finally, Joe Gonzales at tackle.

Campbell indicated that he would especially be looking for leadership from Joe Gonzales. "Joe is a good, conscientious player and a strong personality. He will be a good leader for the team."

When questioned as to whether there were any

### Former Resident Holds Revival

The Progress Baptist Church has announced revival services to be held on September 4, 5 and 6 with visiting evangelist to be Reverend Danny Curry. Rev. Curry is a former pastor and presently pastoring the First Baptist Church at Dawson, Texas. He attended school at Lazbuddie when his father pastor-Cont. Page 8, Col. 2

## Triangle CB'ers Will Head Local Dystrophy Drive

Donald Prather has been named Muleshoe/Bailey County Chairman of the Jerry Lewis Labor Day Telethon to benefit the Muscular Dystrophy Association (MDA), it was announced today.

The television spectacular will again be hosted by Jerry Lewis, MDA National Chairman, and broadcast live from Del Webb's Hotel Sahara in Las Vegas. The Jerry Lewis Telethon is a

2 1/2-hour entertainment marathon--the first major television special of the fall season. It will be carried coast to coast, and in Puerto Rico, by some 200 "Love Network" stations. Locally, KLBK-TV, Channel 13 will broadcast the Telethon beginning Sunday, September 6, at 8 p.m., and continuing until 5:30 p.m., on Monday, September 7. Muleshoe area residents contributed to last year's record-breaking national pledge total of over \$31 million.

The local Muscular Dystrophy drive will again be sponsored by the Triangle CB Club of Muleshoe. Plans have been made for entertainment on Saturday and Sunday nights, with country and western performers to be featured on Saturday and gospel groups after church hours Sunday evening.

Frather stressed that

### W.I.F.E. To Give Away Hawaiian Vacation

Like to take a trip to Hawaii? Now's your chance. The local W.I.F.E. Chapter is selling chances on a weeks vacation for two to Hawaii. Price of the tickets is \$20 each and only five hundred tickets in Texas will be sold. This is the current fund-raiser for the Texas W.I.F.E. Tickets may be purchased by contacting Shug Killough at 946-3467, Debra Redwine at 965-2845, Elsie Williams at 925-6741 or any other W.I.F.E. member. Tickets are also available at the Federal Land Bank office from Carelean Hamilton.

Drawing for the vacation will be held on September 12.

W.I.F.E. is also sponsoring a White House Call-In Week, against the MX to be held August 31 through September 4. For more information regarding this session, contact local W.I.F.E. members named above. This is to pro-

stand at all times. Plan to come and spend some time, get to know your neighbors and help a good cause." Prather emphasized.

Cont. Page 8, Col.3

There will be no charge for the entertainment; however, a big wheel barrow will be in a conspicuous place for those who wish to donate to the MD fund. Several groups from Olton, Lubbock, Abernathy, and Levelland are expected to arrive to help with the entertainment.

The CB Club is asking that all items persons might donate be brought in to the Civic Center. "If you have watermelons, fruit, vegetables or just anything that might bring in some money for this cause, we would appreciate it," said Prather.

The M.D. drive phone number this year will be 272-5559.

"This will be our second year to have this event in our city, and telephones will be manned from 8 p.m. Sunday until 6 p.m. Monday for donors calls. There will be a concession

note action against the MX missile and the call in number to the White House is 202/456-1414.

In other WIFE news, the Texas WIFE Convention is scheduled for September 12 and 13 and keynote speakers include Chris Mosher, administrative assistant to the secretary of agriculture, John Block and also Nita Gibson, National WIFE President.

### Homemakers Pecan Sale

The Lazbuddie Young Homemakers will be selling pecans again this year. These will be ordered in time for holiday baking.

They are selling the popular Del Cerro pecans from New Mexico again. The price of the pecans will be \$48.00 per case; \$24.00 for a half case or \$4.00 per pound.

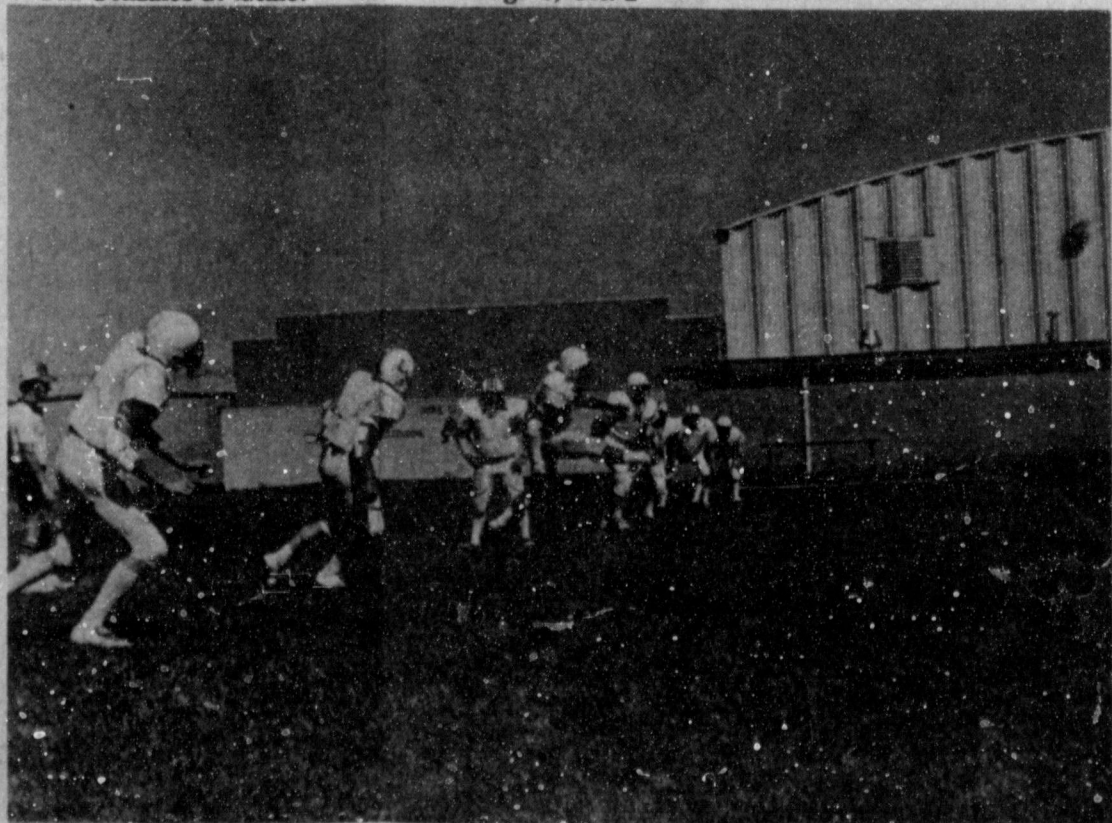

"HANG TIME".....The Lazbuddie Longhorns hope to establish a precedent this Friday by taking the Sudan Hornets out of their nest with a big win. Longhorn coach, Terry Campbell has reason to be proud of his team's hard work.



Mule fans are reminded of Portales vs Muleshoe starting game this Friday. The game will be played in Portales at 7:30 New Mexico time, 8:30 Texas time.

There will be a regular Board of Directors' meeting in the Bailey County Farm Bureau office on September 3, 1981, Thursday at 8:00 p.m. The 1981 Nominating Committee will also be meeting at the Bailey County Farm Bureau office on September 3, 1981 at 8:00 p.m.

Any members of Bailey County Farm Bureau are welcome to attend.

Mrs. Pearl Cox and Mrs. Ray Carter received word Sunday night of the death of their sister-in-law, Mrs. Homer Williams in Comanche, Texas. Mrs. Williams and her husband lived in the Muleshoe area several years ago. She was the aunt of Jessie Ray Carter and Holly Millsap of Muleshoe.

A memorial fund for Billie Bayless has been established at Muleshoe State Bank and First National Bank. The family has requested that remembrances be made in this manner.



# Back The Mules

## FOOTBALL CONTEST

1st Place **\$5**    2nd Place **\$3**    3rd Place **\$2**

**Grand Prize \$50 & 2 Tickets To Cotton Bowl Jan 1.**

Also There Will Be A Contest & Prizes For The Bowl Games

**NAME THE WINNING TEAM EACH WEEK...**

You Have Until 5:30 p.m. Friday To Enter

**OFFICIAL ENTRY FORM**  
**PICK THE WINNING TEAMS**

1. Rutgers.....	<input type="checkbox"/>	Syracuse.....	<input type="checkbox"/>
2. Georgia.....	<input type="checkbox"/>	Tennessee.....	<input type="checkbox"/>
3. Mississippi.....	<input type="checkbox"/>	Tulane.....	<input type="checkbox"/>
4. Utah St.....	<input type="checkbox"/>	Utah.....	<input type="checkbox"/>
5. Kansas.....	<input type="checkbox"/>	Tulsa.....	<input type="checkbox"/>
6. Miami Fla.....	<input type="checkbox"/>	Florida.....	<input type="checkbox"/>
7. New Mexico State.....	<input type="checkbox"/>	Texas El Pasq.....	<input type="checkbox"/>
8. TCU.....	<input type="checkbox"/>	Auburn.....	<input type="checkbox"/>

**TIEBREAKER**

1. Texas A&M..... vs. California.....

2. West Texas..... vs. Louisiana Tech.....

**YOU MUST PREDICT THE SCORE OF BOTH TIEBREAKER GAMES.**

NAME \_\_\_\_\_

ADDRESS \_\_\_\_\_

CITY \_\_\_\_\_ PHONE \_\_\_\_\_

# WIN!

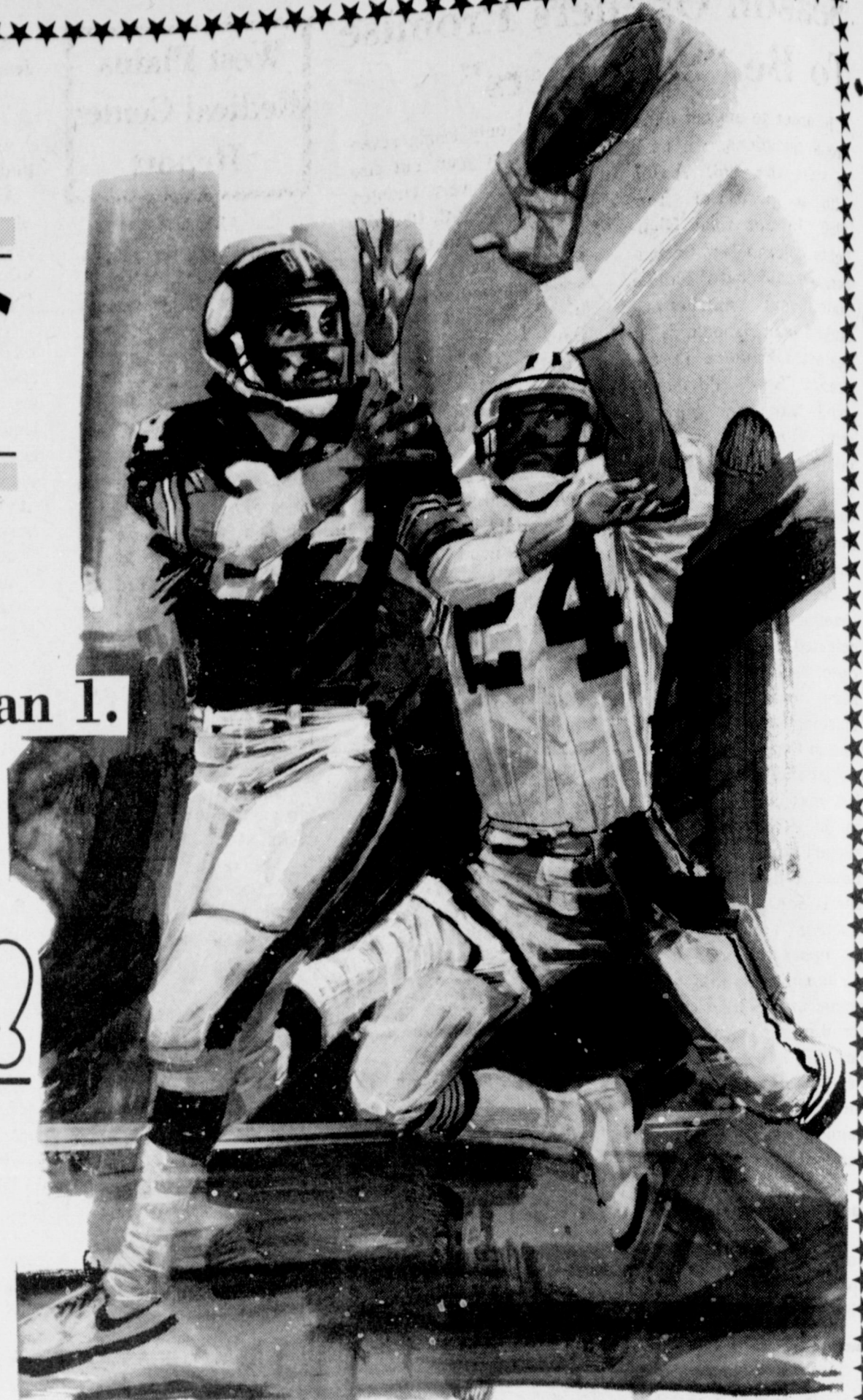
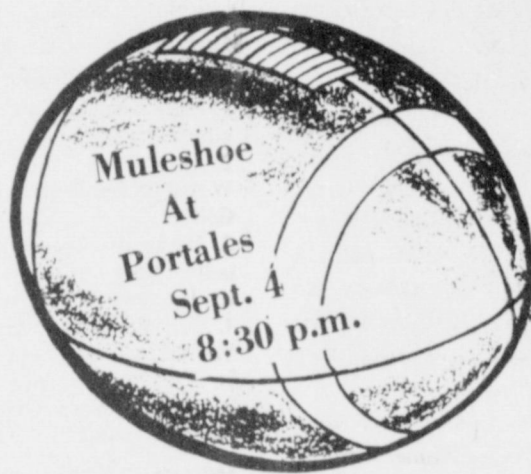

### Rules Of The Games:

1. The contestant must be 12 years or older.
2. Only one entry per person may be made for any one contest.
3. Weekly contests are open to everyone except employees and families of this newspaper; bring or mail your entries to the Journal office.
4. Mailed entries must be postmarked not later than 5:30 p.m. Friday; winners names will be published in this newspaper each Thursday following the close of the weekly contest.
5. Check the team you think will win; 10 points for 1st place, 6 points for 2nd place and 4 points for 3rd place determines the Grand Prize winner.
6. The tiebreakers will count as one of the games picked, the predicted scores will be used to determine the top three places in that week's contest, if necessary, and cash prizes and points will be divided between winners in event of ties. Please write FOOTBALL CONTEST on the envelope of the mailed entry. Decision of the Journal's scoring judges will be final.

Please Write Football Contest, Box 449, Muleshoe, Texas on Envelope of Mailed Entry.

Last Weeks  
Winners

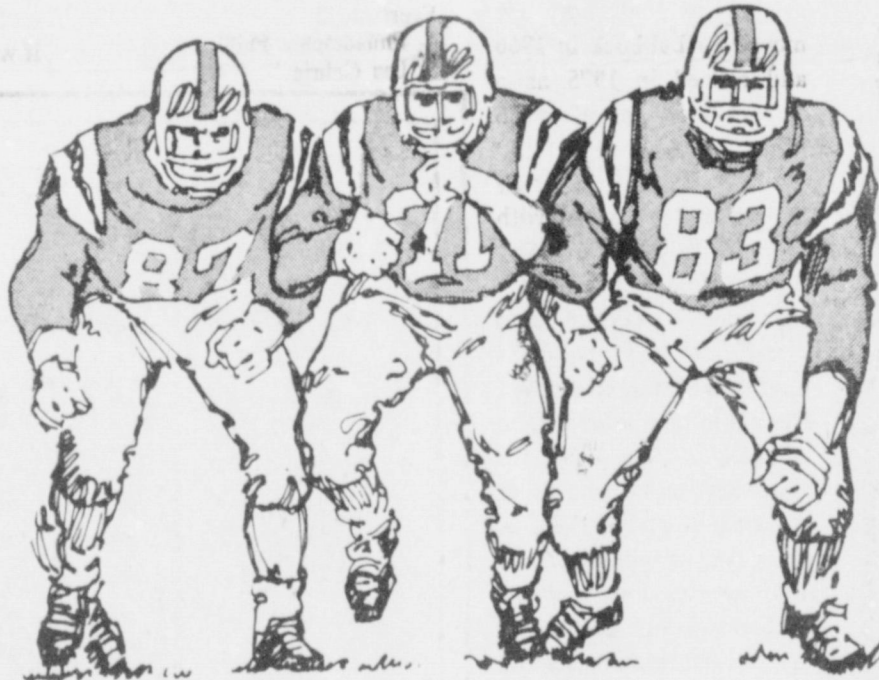
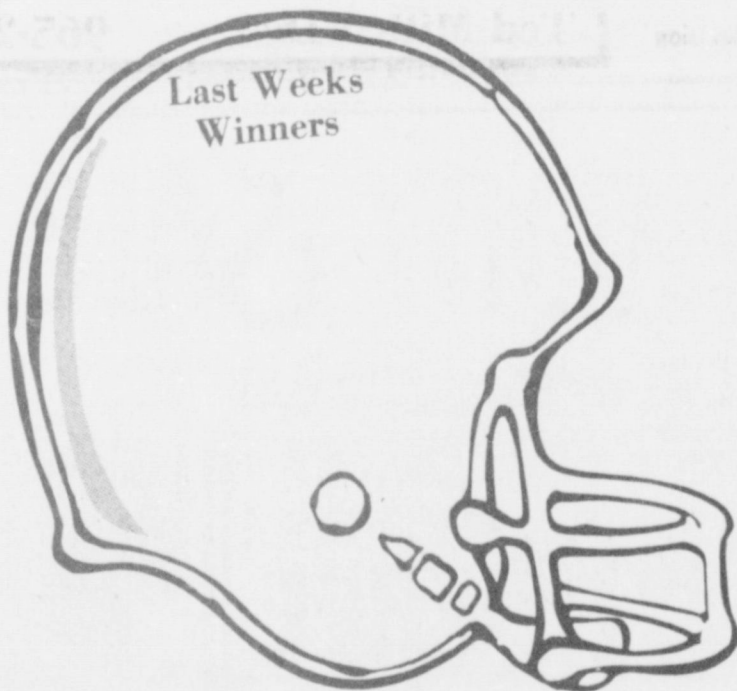

 <p><b>Brian Pohlmiel</b> Mgr.</p>	<p><b>Main Street Beauty Salon</b></p>	<p><b>Terry Field Insurance</b></p>	 <p><b>MULESHOE STATE BANK</b> 101 AMERICAN BLVD 777-4561 MEMBER FDIC</p>
<p><b>Latrell's Fashions</b> PHONE 806 272-3459 1519 WEST AMERICAN BLVD</p> <p><b>MERLE NORMAN COSMETICS</b></p>	<p><b>First National Bank</b></p>	<p><b>Robert Green Inc.</b> "Your Oldsmobile, Buick, Pontiac &amp; GMC Dealer"</p>	<p><b>Wooley International Inc.</b></p>
<p><b>Bailey County Electric Cooperative Association</b></p>	<p><b>Shipman &amp; Sons Body Shop</b></p>	<p><b>Cliff Allen Custom Saddles</b></p>	<p><b>Spudnut Shop</b> Beth and Cleo Webb, Owners</p>
<p><b>Western Drug</b></p>	<p><b>Looking Good</b></p>	<p><b>American Valley Inc.</b></p>	<p><b>Lambert Cleaners</b></p>
<p><b>Thornton Cheverolet</b></p>	<p><b>McCormick Seeds Inc.</b></p>	<p><b>Shook Tire Co.</b></p>	<p><b>Muleshoe Antenna Co.</b></p>
<p><b>Western "66" Co.</b></p>	<p><b>Farmers Co-op Elevators</b></p>	<p><b>El Nuevo Leal's Restaurant</b></p>	 <p><b>Henry Insurance &amp; Realty</b></p>



## Season Openers Promise To Be "Squeakers"

In order to answer numerous questions, we have to start the 1981 season with a postscript from 1980. In our final Highlights column last December, we said that if Florida State, our number-one ranked team, should falter against Oklahoma in the Orange Bowl, Pittsburgh could take over the top spot. However, we also said the Panthers had to stop South Carolina convincingly in the Gator Bowl. Well, Florida State faltered and Pitt was convincing...our 1980 national champion, Pittsburgh. Undeclared Georgia was a close second with Oklahoma and Florida State finishing third and fourth. End of Postscript.

Alabama whipped L.S.U. last year 28-7 in Tuscaloosa. In 1979, the Tide just slipped by the Tigers 3-0 in Baton Rouge. This year's site is Baton Rouge again. Another squeaker? Well, an upset is possible as Alabama is favored by 18 points in the Bear's quest for life-time victory number 307. The Crimson Tide has beaten L.S.U. in 30 of their 44 meetings...four games ended in ties. For national attention, this has to be Saturday's top attraction.

National champion Pittsburgh hosts Illinois in the opener for both teams. The Illini have had their troubles, not only losing seven games last year, but also losing their very talented quarterback. Pitt, 10 and 1 in 1980, lost only to Florida State during the regular season, then bombed South Carolina 37-9 in the Gator Bowl. The Panthers should win it big...by 28.

'Fraid Louisville won't be much of a challenge for the Seminoles of Florida State. The Cardinals were zapped 52-0 by the Seminoles in '80 and are unhappy 29-point underdogs on Saturday.

Finally, Vince Dooley's undefeated Georgia Bulldogs open at home against Tennessee. Georgia squeaked by the Vols last year 16-15 on its way to the wire services' national championship...#2 in our ratings. The Bulldogs are favored by four points.



ALLEN GUINN

## West Plains Medical Center Report

### ADMITTED

August 27, Nancy Luna, Meria Vidaurri, Mary Autry, Betty Burney, Danny Hood, Guadalupe Gomez, Teresia Aguilar

August 28, Shirley Whittaker, Angie Gonzales, Clara Crain, Macrina Gonzales, Craig Hunt, Juanee Cox

August 29, Ruth Anne Bennett, Jewel White, Chuck Wales

August 30, O.C. Hall, Jimmy Copley, Donna Jo Green

## Quinn Services Wednesday

Funeral services for Allen Guinn, 68, were conducted at 11 a.m. Wednesday, September 2 in the Ellis Chapel of the Chimes with Rev. J.E. Meeks, pastor of the First Baptist Church, officiating.

Burial was in Bailey County Memorial Park under the direction of Ellis Funeral Home. Guinn died at 1:30 p.m. Monday in West Plains Medical Center.

He was born August 15, 1913 in Loco, Texas and moved to Muleshoe in the early 1930's from Friona. He married the former Pauline Meek April 18, 1957 in Clovis. Guinn was owner of Allen Guinn Body Shop since 1945 and a member of First Baptist Church in Muleshoe.

Survivors include his wife, Pauline; one son, Lex Guinn of San Antonio; two daughters, Mrs. Terry Smith of Lazbuddie and Mrs. Glenna Gregory of Muleshoe; one sister, Mrs. A.W. Holt of Brownwood; one brother, Pete Guinn of Muleshoe; and six grandchildren.

August 31, Hugo Rivera, Jeanette Fine

### DISMISSED

August 27, Eris Smith, Ruth Page, Paul Zahn

August 28, Danny Wood, Arelia Morris, Pate Shafer, Yvonne Stevenson, Salvador Pincon, Jerrie Tharp, Teresia Aguilar

August 29, Angie Gonzales, Shirley Whittaker and baby girl, Allie Horsley, Trisha Burgess, Mariana Gonzales, Virgie Spencer, Mary Autry, Betty Burney and baby boy, Julia Allmand, Effie Smith, Nancy Luna and baby girl

August 30, Juanee Cox, Genarosa Knapp, Clara Crain, Ruth Ann Bennett and baby girl

## Former Area Resident Dies In Lubbock

Services for A.T. (Arch) Fowler, 65, of Lubbock were held at 3:30 p.m. Tuesday in Oakland Baptist Church in Lubbock with Dr. Fred Meeks, pastor, officiating.

Burial was in Resthaven Memorial Park under the direction of Sanders Funeral Home. Fowler died at 10:17 p.m. Sunday in Methodist Hospital.

He was a native of Brownfield and married Ruth Allen August 11, 1940, in Lubbock. He served in the U.S. Marine Corps for four years during World War II in the Pacific Theater and attained the rank of major.

He was employed with the Farmers Home Administration of the U.S. Department of Agriculture and lived in Dalhart before moving to Muleshoe. He moved to Lubbock in 1966 and retired in 1975 as a district manager after 36 years.

At the time of his death Fowler was an agent with Charles Middleton and Son farm and ranch real estate. He was a deacon and man's Sunday School class teacher at Oakland Baptist Church where he had been a member since 1966. He was active in all phases of the church and served as chairman of the deacons and several committees over the past 15 years.

Survivors include his wife, Ruth; a son, Joe of Snyder; a daughter, Linda of Arlington; and three grandchildren.

### BIBLE VERSE

"As I was with Moses, so I will be with thee: I will not fail thee, nor forsake thee."

1. To whom is this promise addressed?
2. Upon what occasion?
3. What task did he accomplish?
4. Where may this promise be found?

### Answers to Bible Verse

1. To Joshua.
2. Upon his succession to the leadership of the children of Israel, after the death of Moses.
3. He led the Israelites over the Jordan into the Promised Land.
4. Joshua 1:5.

The thoughts of life that ne'er shall cease, Has something in it like despair. -Longfellow.

## Billie Bayless

### Services Held Here Tuesday

Services for Billie Bayless, 54, were held at 2 p.m. Tuesday, September 1, in the First United Methodist Church with the Rev. Bill Kent, pastor, officiating.

Interment was in Bailey County Memorial Park under the direction of Ellis Funeral Home. Mrs. Bayless died at 1:40 p.m. Sunday in West Plains Medical Center.

She was born October 22, 1926 in Quanah, Texas and moved to Muleshoe 45 years ago from Sudan. She was the manager of Casey Insurance Agency for the past ten years and a member of the First United Methodist Church.

Survivors include three daughters, Mrs. Jennie Field of Pasco, Washington and Kelly and Kayla of the home; her mother, Mrs. Garner Briscoe of Artesia, N.M.; one sister, Mrs. Ima Jean Morriss of Quemago, N.M.; one brother Pat Briscoe of Sonora, Texas; and two grandchildren.

Memorials may be made to the Billie Bayless Memorial Fund at the First National Bank or the Muleshoe State Bank.

### ONE MINUTE SPORTS QUIZ

1. Who won the Buick Open golf championship?
2. Who won the LPGA World Championship of Golf?
3. Name the winner of the ladies' singles Flayer's Challenge tennis tournament.
4. Tug McGraw plays pro baseball for what team?
5. What N.Y. Yankee baseball player played 2,130 consecutive games?

### Answers To Sport Quiz

1. Hale Irwin.
2. Beth Daniel.
3. Tracy Austin over Chris Evert Lloyd.
4. Philadelphia Phillies.
5. Lou Gehrig.

## The Sandhills Philosopher

Editor's note: The Sandhill Philosopher on his Johnson grass farm on Sandy Creek reflects on strikes this week.

Dear editor:

While nobody has ever been able to get Congress to go out on strike, it's about the only organization that hasn't given it a whirl.

Baseball players, movie actors, air traffic controllers, coal miner, TV writers, steel workers, school teachers, postal employees...they've all struck at one time or another or threatened to.

Eventually the strikes are settled, although negotiators have never caught on to what time of day to do it. They always try it in the morning or afternoon, when they ought to know the time to settle a strike is 4 a.m. when everybody is worn out, sleepy and eager to get it over with.

I got to thinking, there's one group, other than Congress, that has never struck. Newspaper columnists. And I think I know the reason why.

Sure, columnists are able to print a sign, ON STRIKE, and nail it to a stick and most of them are able to walk up and down. Take me for example, I could hoist a sign and march up and down in front of my 9x12 office out here, but where's the TV camera crew interested in televising one man walking back and forth in front of a ramshackle office out in the country?

And, unless you can get on television, what's the fun of striking?

If we could get television

## WHO KNOWS?

1. When is Harvest Moon this year?
2. Where and when was the first electric power station opened in the world?
3. Who is known as the father of the American Navy?
4. Where are the Ozark mountains located?
5. For what accomplishment is Josiah Willard Gibbs famous?
6. Pearl Harbor is located on what island?

### Answers To Who Knows

1. September 14.
2. New York City, on September 4, 1885.
3. Commodore John Barry.
4. In Arkansas, Missouri and Oklahoma.
5. His theory of thermodynamics.
6. Oahu.



## TRITICALE HAS PROVEN ITSELF AND IS HERE TO STAY

- More Beef or Milk From Every Acre.
- Research Proven
- Consistently More Forage
- Nutritionally Superior
- Disease Resistant

Kershen Triticale Co.

Ted Millen Dist. 965-2733

## Diesel Fuel

**\$1.05** Per. Gal

### Morrison Oil Co.

272-4688

## Harmon Forecast

Saturday, Sept. 5 — Major Colleges

Midwest (Continued)	
Alabama	28
Appalachian State	31
Auburn	21
Baylor	40
Brigham Young	42
Central Michigan	24
Cincinnati	23
Clemson	20
Drake	20
East Carolina	23
East Tennessee	21
Florida State	35
Georgia	21
Houston	36
Illinois State	24
Kansas	20
Kentucky	24
McNeese State	28
Miami, Fla.	21
Mississippi St.	31
Mississippi	24
Nevada (Las Vegas)	23
New Mexico State	24
No. Carolina State	23
NE Louisiana	22
Oregon	38
Pittsburgh	34
Rutgers	24
South Carolina	22
S.M.U.	40
So. Mississippi	26
Temple	24
Texas A & M	23
Utah State	25
West Texas	22
Wichita	41
Wyoming	21

Other Games — East	
Boston U.	40
Carnegie-Mellon	24
Cheyne State	19
Dayton	38
Geneva	21
Ithaca	35
Maine	21
Wash'ton & Jeff'n	23

Other Games — Midwest	
Akron	24
Augsburg	38
Augustiana, S. D.	20
Cameron	23
Carthage	25
Case-Reserve	16
Central Oklahoma	23
Chadron	19
Concordia, Minn.	17
Concordia, Neb.	29
DePauw	26
Dickinson, N. D.	20
Dubuque	36

Other Games — South & Southwest	
Angelo State	28
Arkansas Tech	21
Davidson	22
Eastern Kentucky	26
Elizabeth City	20
Grambling	30
Guilford	20
Henderson	23
Jackson State	20
Mars Hill	21
Mississippi Valley	42
Mississippi Valley	24
Norfolk	26
No. Carolina Cent.	42
Northern Arizona	24
SE Louisiana	44
Southern U.	17
SW Oklahoma	40
Towson	24
Virginia State	19
Virginia Union	31
Wayne, Mich.	22

Other Games — Far West	
Boise State	24
Idaho	34
Puget Sound	24
Southern Utah	27

Presented By:

## Barry & Young Equipment

803 W. Amer. Blvd.

272-4236

Muleshoe, Tx.

Muleshoe Journal (ISSN 0025-3718)

MEMBER 1981

TEXAS PRESS ASSOCIATION

1st Vice-President: \_\_\_\_\_

2nd Vice-President: \_\_\_\_\_

President: \_\_\_\_\_

Secretary: \_\_\_\_\_

Treasurer: \_\_\_\_\_

Editor: \_\_\_\_\_

Business Manager: \_\_\_\_\_

Member: \_\_\_\_\_

# LABOR DAY SALE

## ALLSUP'S WILL BE OPEN LABOR DAY

BUY DELICIOUS ALLSUP'S CORNDOGS 2 \$1.19 FOR 119

AND GET ONE 24 OZ. COCA-COLA FREE

ALLSUP'S SPARKLING ICE LARGE BAG 99¢

BORDEN'S BUTTER MILK 1/2 GAL. CTN. \$1.19

BORDEN'S ASSORTED FLAVORS ICE CREAM 1/2 GAL. RD. CTN. \$1.69

REFRESHING COCA-COLA SINGLE CAN 45¢

SIX PACK 12 OZ. CANS \$1.89

### ALLSUP'S CONVENIENCE STORES

PRICES EFFECTIVE SEPT. 3-5, 1981 SPECIALS GOOD WHILE SUPPLIES LAST

WE RESERVE THE RIGHT TO LIMIT LIMITED SUPPLY

ALLSUP'S DELICIOUS COOKED FOODS MENU	
BURRITOS	1/4 LB. HAM SANDWICH
TACO ROLLS	BBQ BRISKET SANDWICH
CORN DOGS	BBQ SPARE RIBS
GERMAN SAUSAGE	SOUTHERN FRIED PIES
HOT LINKS	TACQUITAS
MILD LINKS	
TAMALES	
CHILI RELLENOS	
BBQ SANDWICH	
1/4 LB. HOT DOGS	
FRIED CHICKEN QUARTERS	
CHICKEN FRIED STEAK SANDWICH	



## Doubling Ceremony Unites Doris Priest, Carpenter

Doris Copley Priest of San Antonio became the bride of Clarence Wayne Carpenter of Belton, on Friday, August 14 at 5 p.m. in the home of Mrs. Ward McClure. The Rev. Robert Poteet, nephew of the groom, officiated at the double ring ceremony.

Mr. and Mrs. Alexander Wilson Copley (formerly of

Muleshoe) of San Antonio are the parents of the bride. Carpenter is the son of the late Mr. and Mrs. Joe Emerson Carpenter of Belton.

Guests were registered by Mrs. Henry Verbick. Wedding music was provided by Glen Poteet, nephew of the groom. Mrs. Carol Poteet sang special

nuptial songs "Perfect Love" and "The Lord's Prayer".

The bride escorted and presented in marriage by her father wore a street length dress of ivory crepe, featuring bell sleeves and a hemline of mushroom pleating. She carried a white Bible (a gift from her sister in law, Mrs. Don Wilson Copley in 1961). It was topped with spring flowers accented with baby's breath and white ribbon.

Mrs. Johnny Greer served as matron of honor. She wore an orange ice colored dress with a matching jacket. Her bou-

quet was of white daisies accented with baby's breath and white ribbon.

Don Wayne Carpenter of Belton, son of the groom, served as best man.

For her daughters wedding Mrs. Copley wore a street length silk dress with rose, mauve and white floral print on a gray background. Her corsage was of white daisies.

Immediately following the ceremony a reception was held in the dining room. Mrs. Patrick Adcock served punch and Mrs. H.H. Hanna served cake from crystal and silver appointments. Other members of the houseparty were Mrs. Vera Mc Lemore, Mrs. Pat Driskill and Mrs. Doris Clark.

After a wedding trip to Oklahoma and New Mexico the couple will be at home in Belton.

## Extension Homemakers To Gather In Austin

"Century III -- A Decade for Development" will be the theme for the Texas Extension Homemakers Association (TEHA) statewide annual convention September 7-10 at the Marriott Hotel in Austin.

Special speakers will include Texas' First Lady, Mrs. Rita Clements; Mrs. Charline Warren of Longview, Washington, president of the National Extension Homemakers Council and Chancellor Frank Hubert of Texas A&M University.

In addition, other guests will be Robinson Risner with the DARE Foundation, Inc. of Universal City, Texas, who is presently serving on the governor's "Fight Against Drug Abuse" committee, and Jack Yianitsis, Success Dynamics, of Houston.

Mrs. Alicia de Valdes of Torreón, Coahuila, Mexico, founder and director of the "Alicia Project," a program designed to help poor people in Mexico through self help, will address the Cultural Arts and International Understanding workshop during the state meet, according to Mrs. Billie McCraw of Raymondville, Texas, TEHA president.

Delegates to the meeting will attend workshops concerning citizenship and legislation, cultural arts and international understanding, family life and family resources, membership and leadership, safety and health. Due to large-number turnout to workshops, two learning sessions have been added to the agenda for non-delegates: one on community programs and one on communications and public relations, McCraw said.

Convention delegates serve as research persons in their respective hometown communities for the year following the statewide meet. Throughout the year in their home communities, they will share information secured at the

convention to benefit more than 20,000 additional Extension Homemakers in Texas, McCraw explained.

In addition, they will promote countywide activities for the public that will reach thousands more homemakers and their families, she added.

Other activities during the convention will include a program presented by a group of foreign students dressed in their native costumes, along with a fashion showing and luncheon.

Special guest for the TEHA convention banquet will be Jack Yianitsis with Success Dynamics of Houston. Yianitsis will address the group on "The Power Within You."

## WOTS

Weekly Meeting

The XIT Restaurant was the site of the August 27 WOTS luncheon. Further plans were made for the upcoming picnic, which is scheduled for September 26.

Members present were Kay Madry, Lois Martinec, Zellma Toler, Doris Williams, Faye Wellborn, Doris Fightmaster, Millie Mitchell, Ruth Simpson, and Mildred Williams.

New members were Marv Smith, Darena Cook, Janice Anderson and Brett, Judy Foskey and Johathon. The next WOTS luncheon will be on September 3 at Tri County Savings and Loan. It will be a covered dish luncheon with Ruth Simpson and Zellma Toler as hostesses.

PRODUCT NAME PRINCETON, N.J. -- Unbranded, "generic" substitutions are being reached for on the shelves of all stores, says the study by Opinion Research Corp, because of substantial savings achieved in many cases. Marketers are finding that promoting a superior product in a name brand is often insufficient in convincing shoppers to stick with them.

## Mrs. L. D. Lewis Honored With Bridal Shower

Mrs. L.D. Lewis, nee Doris Bartholf was honored with a bridal shower Saturday, August 29 from 3-4:30 p.m. in the fellowship hall of the First Christian Church.

Mrs. Lewis colors of light blue and green were carried out with blue linen table cloth and centerpiece. The lime slush punch and white cake decorated with blue flowers and green leaves, were served from crystal appointments.

Special guests included the honoree's husband, L.D.; the bride's mother, Mrs. Walter Bartholf, Sr.; Mrs. Earl Lewis of Earth, mother of the groom; and a host of aunts and cousins from Earth, Amarillo, Spade and Anton.

The hostesses gift was a vacuum cleaner. Hostesses for the occasion included

Mrs. Wes Glover, Mrs. Lewis Dale, Mrs. Sylvan Robinson, Mrs. Kenny White, Mrs. Margie Hawkins, Mrs. S.E. Goucher, Mrs. W.E. Goforth, Mrs. Bobby McGee, Mrs. T.R. White and Mrs. Joe Costen.

## RECIPE

By Sarah Anne Sheridan

Whether you gather round the picnic basket, the outdoor grill or have an informal snack on the back porch, be sure to keep the menu simple and easy on the cook.

### Ham Skewbobs

- 1 1/4 lb. can ham
- 1 No. 2 can syrup packed sweet potatoes
- 1 16-oz. can pineapple chunks
- 1/2 c margarine
- 1/4 t brown sugar firmly packed
- 1/2 t dry mustard

Cut ham in chunks. Put a piece of ham, piece of pineapple, and piece of potato on a skewer. Repeat until skewer is filled. Melt butter, stir in sugar and mustard. Brush sauce on skewered foods. Cook in broiler or on an outdoor grill, until lightly browned. Turn occasionally while cooking.

### Skewbob Combinations

- Lamb cubes, mushrooms, cooked potatoes and small onions.
- Hamburger balls, tiny onions and small tomatoes.
- Calves' liver, bacon and onions.
- Lamb, egg plant, tomatoes, and onions.
- Pork tenderloin, apples and onions.



In Framingham, Mass., an epidemic of green hair occurred, amongst light-haired people, owing to the large quantities of copper in the water supply.



MRS. L.D. LEWIS

You are invited to see and hear the inspirational...

**BRECHEN / FAULKNER**

## Marriage Enrichment Film Series

- FILM 1: Made For Each Other
- FILM 2: The Trouble With Us Is Me
- FILM 3: What Husbands Need To Know
- FILM 4: What Wives Need To Know
- FILM 5: How To Kill Communication
- FILM 6: The Communication Lifeline
- FILM 7: Speaking Frankly About Sex
- FILM 8: Renewing Romance in Marriage

Sunday Evenings

Beginning

Sept. 6 AT 6:30 p.m.

Muleshoe Church Of Christ  
W. Amer. Blvd.

Saturday September 5

19 KING SIZE WALLET CREATIVE COLOR PORTRAITS FOR ONLY 99¢

Kodak paper. For a Good Look at the Times of Your Life.



Extra Charge for GROUPS

NO LIMIT

WE USE KODAK PAPER. GET PICTURES MADE OF GRANDPA, GRANDMA, DAD, MOM AND ALL THE LITTLE ONES AT THESE SAME LOW PRICES!

Shugart's inc. ASK About Our FREE 8 x 10 OFFER

COLOR PHOTOS Pay-N-Save

515 W. American Blvd.

## If Not N.O.W. When?

If you haven't yet combined your savings and checking accounts into a Muleshoe State Bank N.O.W. Account, you're losing interest—fast!! The N.O.W. Account acts like a regular checking account—there when you need it. Open a N.O.W. Account—now and watch your interest grow!!

**MULESHOE STATE BANK**

Member FDIC 272-4561

# FINANCE RATE ROLLBACK

# 13.8%

ANNUAL PERCENTAGE RATE WHEN YOU BUY AND TAKE DELIVERY ON ANY NEW CHEVROLET CAR OR LIGHT-DUTY TRUCK\* Until Sept. 23, 1981

# NOW IS THE TIME TO BUY

1981 Citation 2 Door Hatchback Coupe, Tinted Glass Air Conditioner, Sport Mirrors, Power Brakes, 2.5 Liter 4 Cylinder, Four Speed, Manual Transmission, Power Steering, Full wheel Covers, Radial Tires, AM/FM Stereo, Cloth Seats Dealer Added Body Side Moldings List \$7982.39 And Accent Stripes. Stock No. C-161 Buy Now At

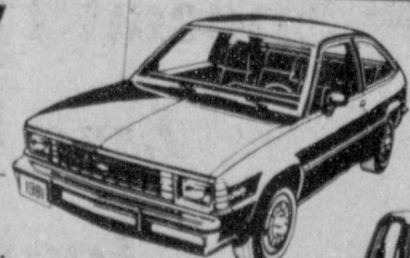

\$7283

What a great time to buy a new Chevy at

**Thornton Chevrolet Inc.**

201 Main

Muleshoe

272-4521



## Pre-Nuptial Shower Fetes Miss Cowan

Miss Leslie Cowan, bride elect of Mike Dale, was feted with a pre-nuptial shower Tuesday, August 25 from 4:30-6 p.m. in the home of Mrs. Robert Hooten.

Mrs. Robert Hooten, Mrs. Harold Cowan, Mrs. Gary Dale and the honoree greeted the guests. Monica Dale registered the guests.

Leslie Wagon served punch, nuts and cake from crystal appointments. The serving table was covered with a white lace cloth and accented with an arrangement of pink silk flowers. The honoree's corsage was made of pink roses.

Special guests included; Mrs. Harold Cowan, mother of the bride; Mrs. Gary Dale, mother of the prospective groom; Mrs. Earl Lee, grandmother of the bride; Mrs. Luther Hall and Mrs. Dorthea Dale, grandmothers of the prospective groom; Mrs.

Frank Ellis III and Mrs. Mike Hinton, sisters of the bride; and Monica Dale, sister of the groom.

The hostess gift was a vacuum cleaner. Hostesses for the occasion included Mrs. Elizabeth Watson, Mrs. Jo Mack Wagon, Mrs. Curby Brantly, Mrs. James Brown, Mrs. Neal Dillman, Mrs. Kenneth Henry, Mrs. Butch Vandiver, Mrs. Billy Darnell, Mrs. Donald Prather, Mrs. Joe Ferris and Mrs. J. David Hamblin.

Also Mrs. Merlyn Neel, Mrs. J.E. McVicker, Mrs. Ronnie Black, Mrs. Bill Loyd, Mrs. Robert Hooten, Mrs. Chester Yerby, Mrs. Ben Roming, Mrs. Gordon Wilson, Mrs. Bobby Henderson, Mrs. Gerald Shanks, Mrs. Tom Flowers and Mrs. Ernest Ramm.

\*\*\*\*\*  
Criticism springs from two sources - intelligent disapproval and emotional reaction.



MISS LESLIE COWAN

## Mr And Mrs Cliff Odom Celebrate 50th Anniversary

Mr. and Mrs. Cliff Odom observed their 50th wedding anniversary Saturday, August 29 by driving over to Clovis for lunch. They were married in Clovis August 29, 1931 (which also fell on Saturday).

No formal celebration was planned but several friends of the couple went by their home to congratulate them.

On Sunday, August 30 some of their relatives prepared lunch and carried it to their home. Those attending were Mrs. Mary Johnson, sister of Mrs. Odom; their nephew and family, Mr. and Mrs. Jim Johnson, Jimmy and Jennifer of Lazbuddie; also another nephew and family, Mr. and Mrs. Don Johnson and Misti.

After lunch Jimmy and Jennifer Johnson served cake and punch to the

group and others who went by.

The table was covered with a hand crocheted cloth, given to the couple many years ago. This same cloth was used for their silver anniversary.

After church Sunday night Mr. and Mrs. Burl Jones went by for a visit.

\*\*\*\*\*

Women will make up 52 percent of all undergraduate students by the year 2000, says Cindy Wilson, a family life education specialist, citing a 1980 study by the Carnegie Council concerning U.S. higher education.

Also, by then, half of all undergraduate students will be older than age 22, adds the specialist on the home economics staff of the Texas Agricultural Extension Service, Texas A&M University System.

## AARP Holds Monthly Meeting

The regular meeting of Muleshoe Chapter No. 3169, of the American Association of Retired Persons, was held August 28th in the Muleshoe Civic Center.

Preceding the luncheon, the invocation was given by Clarence Wilhite.

The meeting was called



## Amy Nicole Whittaker

Mr. and Mrs. Steven Whittaker of Whiteface are the proud parents of a daughter born at 1:43 a.m. August 28 in the West Plains Medical Center.

The young lady weighed seven pounds and two ounces and has been named Amy Nicole. She has a four year old sister, Amber.

Grandparents are Mr. and Mrs. C.E. Fletcher and Mr. and Mrs. C.M. Whittaker all of Hobbs.

Great grandparents are Mr. and Mrs. C.B. Whittaker of Hobbs and Mrs. Carl Hale of Doddridge, Arkansas.

## Sterlin Ray Burney

Mr. and Mrs. Wayland Burney of Rogers, N.M. are the proud parents of a son born August 27 at 4:24 p.m. in the West Plains Medical Center.

He weighed eight pounds and four ounces and has been named Sterlin Ray. He has a sister, Mindy, three and a half years of age.

Grandparents are Mr. and Mrs. Tommy McGee of Clyde, N.M. and Wayland Burney of Portales.

Great grandparents are Mr. and Mrs. Howard Gardner of Causey, N.M. and Mr. and Mrs. Joe Burney and Mrs. Maggie Wilson, all of Portales.

## Amber Dawn Simpson

Mr. and Mrs. Scott Simpson of Amarillo are the proud parents of a daughter born August 29 at Northwest Texas Hospital.

The young lady weighed eight pounds and five ounces and is 20 inches long. She has been named Amber Dawn. She is the first child for the couple.

Local grandparents are Mr. and Mrs. Kenneth Whitecotton of Muleshoe.

**NOTICE**  
Energy Company, a division of Pioneer Corporation, hereby gives notice of its intent to implement new rates for domestic and commercial type, small industrial and large air conditioning/electric generating customer classes residing in the unincorporated areas (environs) of its West Texas System. It is anticipated that the new rates will result in a 1.6% increase in Energy's gross revenues, which increase is not a "major change" as defined in Section 43(b) of Article 1448c, V.A.T.C.S. A Statement of Intent to change said rates was filed with the Railroad Commission of Texas on or about August 7, 1981, and is available for inspection at the Company's Amarillo office, 301 S. Taylor Street. The proposed increase will not become effective until or except to the extent that the same rates are approved for service within the municipalities on the West Texas System.

- UNINCORPORATED AREAS (ENVIRONS) OF THE FOLLOWING CITIES AND TOWNS ARE AFFECTED:**
- |                 |             |
|-----------------|-------------|
| Abernathy       | Muleshoe    |
| Amherst         | Nazareth    |
| Anton           | New Deal    |
| Big Spring      | New Home    |
| Bovina          | Odesse      |
| Brownfield      | O'Donnel    |
| Canyon          | Oton        |
| Cochrane        | Pampa       |
| Crosbyton       | Parhandle   |
| Dyrvon          | Petersburg  |
| Earth           | Ploverview  |
| Edmonson        | Post        |
| Floydita        | Quitague    |
| Fortan          | Ralls       |
| Frisco          | Roperville  |
| Hale Center     | Saginaw     |
| Hasty           | Seminole    |
| Holt            | Shallowater |
| Hereford        | Silverton   |
| Idolou          | Jubin       |
| Krista          | Smyer       |
| Lake Ransom     | Southland   |
| Lake Tanglewood | Springlake  |
| Lamesa          | Stanton     |
| Levelland       | Starks      |
| Littlefield     | Tahoka      |
| Lockney         | Tulla       |
| Lorenzo         | Turkey      |
| Lubbock         | Vege        |
| Meadow          | Wadman      |
| Millard         | Wilson      |
|                 | Wofford     |

Pope John Paul II, in a message from hospital: "I pray for all the places where destruction, mourning and suffering upset the peaceful coexistence of the people..."



The Federal Government is the largest single employer of women in the United States.

## Society Deadlines Set

Weddings must be in the office by Monday noon for the Thursday paper and by Thursday noon for the Sunday paper. Any wedding more than two weeks old must be edited and only the basic information included.

No shower picture will be taken without a 24 hour notice and copy must be in the office by Monday at 5 p.m. for the Thursday paper and by Thursday at 5 p.m. for the Sunday paper. An honoree's picture will be taken at only one shower.

All club stories for following edition of paper must be in 10 a.m. on Tuesday and Friday preceding the next issue of the paper.

## The Children Of Bonnie Wilma Hall

Request Your Presence

At A  
Reception

In Honor Of Her

70th Birthday

On

September 6, 1981

2-4 p.m.

At

The County Savings & Loan

304 S. Main, Muleshoe

No Gifts Please

**True Value**  
HARDWARE STORES

Manager's Special  
**HAMILTON BEACH**

All-Around Hole-in-the-Handle Electric Knife

**HOT!**  
SAVE \$9.00  
ONLY \$10.99

- Famous Hole-in-the-Handle design for perfect carving balance
- Honed stainless steel blades with serrated edge
- Extra-long attached cord
- Versatile knife can be used to cut meats, fruits, vegetables, etc.
- Powerful 100 watt motor

**Fry & Cox Inc.**  
401 S. 1st 272-4511

**SMART STUDENT BUYS**

Thur.-Fri. & Sat, Only  
Entire Stock  
Junior Jeans  
**\$22.97**

Includes!  
**HIS Chic & Kenny Rogers**

Special Purchase  
Land Lubber  
Jeans  
**\$14.97**

**St. Clair's**  
110 Main 272-4453

**Whirlpool**  
FREEZERS ON SALE NOW!

**BIG!**  
12.0 cu. ft. Upright Freezer

- Adjustable Temperature Control
- Defrost Drain
- 3 Fast-Freeze Shelves with built-in cold coils
- Textured Steel Door

Model EEV124F  
**NOW ONLY \$398**

Family-Size 20.0 cu. ft. Upright Freezer

- Durable Porcelain-on-Steel Interior Liner
- Key-eject Lock prevents unwanted opening
- Power Interruption Light warns of power failure
- Adjustable Temperature Control with easy-to-read dial

Model EEV204F  
**NOW ONLY \$578**

Compact 9.0 cu. ft. Chest Freezer

- Adjustable Temperature Control with easy-to-read dial
- Power Interruption Light warns of power failure
- Simulated Walnut Grain vinyl-on-steel Lid
- 2 Slide and Store Baskets, slide or lift out for easy access

Model EHH090F  
**NOW ONLY \$348**

**Wilson Appliances**  
117 Main 272-5531

Mon. - Sat. 8:00 - 6:00  
We Have A Trained Technician To Service Our Products



## Medicare Calms Agent Playing Catchup Now

Texas Blue Cross/Blue Shield, the Medicare claims-paying agent, has made substantial progress in reducing its backlog of unpaid Medicare physician and supplier (Part B) claims, according to J.D. Sconce, Dallas, regional administrator, Health Care Financing Administration (HCFA), the federal agency responsible for overseeing the Medicare program.

Sconce said the number of physician and supplier claims awaiting payment had built up to a high of 1.3 million in late June during implementation of a new Medicare claims processing system at Texas BlueCross/Blue shield, but that number has been

sharply reduced to a present level of about 596,000.

"We anticipate the pending claims load will be back to its normal level of about 400,000, with average receipts of 35,000 claims daily, by the end of September," Sconce said.

He pointed out, however, that claims are currently taking longer than usual to process while the new system is starting up.

Blue Cross/Blue Shield officials are making major

efforts to reduce the number of old claims (over 30 days old), Sconce said, adding that a special task force is working on these claims, so physicians and beneficiaries should in the next few weeks begin to see processing time of 30 days.

Since start-up of the new system, over 2.7 million Part B Medicare claims have been processed and over \$145 million in Medicare benefits paid out. Sconce

once said the new system will be far superior and faster than the old, after this initial period of conversion difficulty. Texas Blue Cross/Blue Shield processes about 10.1 million Medicare claims each year for 1.4 million Texas citizens, with an annual payout of \$1.7 billion. Of these totals, about 8.7 million are physician and supplier claims totaling \$514 million; most of the rest go to hospitals.

## Selective Service List In Courthouse

A list of Selective Service registrants born in 1962 and the first part of 1963 has been posted in the Bailey County Courthouse.

According to Colonel Paul Dean Aikin, the State Director of Selective Service for Texas, the Military Selective Service Act requires that the names of

Selective Service registrants be posted in a public place within each local board area.

Local Board tentative assignments have been made based upon the Zip Code of the registrants permanent home address.

Colonel Aikin says the law (the Military Selective

Service Act) still requires all young men to register with Selective Service at age eighteen.

Currently, men born in 1963 are required to register within 30 days before or 30 days after their eighteenth birthday. Registration forms may be completed at any United States Post Office.

If any young man failed to register on time, he may clear his record by registering as soon as possible.



Kraft  
**Mac & Cheese**  
dinners  
**3/\$1**  
7 1/4 oz.



Kraft  
**Velveeta**  
Cheese  
**\$2.99**  
2 lb. pkg.



Kraft  
**Bar-B-Que**  
Sauce  
Assorted Flavors  
**69¢**  
18 oz. btl.



**Tendercrust**  
Hot Dog & Hamburger buns  
**49¢**  
8 ct.

**\$1**  **\$1**  
**\$1.00 OFF**  
L'il Butterball Turkey  
Limit one coupon per purchase  
Redeemable only at:  
**SHOPRITE**  
Vendor Coupon Valid Through Sept. 15, 1981

'3 Bean  
**Salad**  
Green giant  
**69¢**  
17 oz. can

**Pickles**  
Vlasic Kosher Spears  
**\$1.19**  
24 oz. jar

**Mushrooms**  
Whole Green Giant sliced  
**\$1.29**  
4 1/2 oz.

**Carnation**  
Slender diet Drink Assorted Flavors  
**63¢**  
10 oz. can

**Salad Dressing**  
Seven Seas Creamy Caesar  
Green Goddess  
**88¢**  
8 oz. btl.

**Thirst Quencher**  
Refreshing Lemon Lime  
**55¢**  
32 oz. btl.

**Crunch & Munch**  
**80¢**  
5 oz. pkg.

# HARVEST

## EXTRAVAGANZA



**SHOPRITE**  
501 W. American Blvd.  
Open Daily 8 am TO 9 pm

Russett  
**Potatoes**  
Bake'em Boil'em Fry'em  
**\$1.99**  
20 lb. bag

Juicy Sweet  
**Peaches**  
**3 \$1**  
lb.

Red Sweet & Juicy  
**Plums**  
**3 \$1**  
lb.

**Avocado**  
**8 for 99¢**

Golden Delicious Lunch Box size  
**Apples**  
**3 \$1**  
lb.

Breakfast Treat  
**Cantalopes**  
**49¢**  
ea.



# Marketing Key To Crop Profits

Although most Texas farmers are looking at a good crop year, the financial rewards they reap will depend heavily on their ability as astute farm marketers.

"Developing pricing strategies and evaluating marketing options are activities that distinguish 'farm marketers' from 'farm producers,'" says Dr. Ashley Lovell of Step-

henville, area economist in management with the Texas Agricultural Extension Service, Texas A&M University System.

"Traditionally, many farm producers have sought to sell at the highest price during the marketing year, to sell everything at one time, and to market at about the same time each year. Selling based upon habit is unlikely to consist-

ently result in maximum returns," warns Lovell.

Instead, farmers should take a look at these marketing options:

- Selling at harvest.
- Storing and selling at a later date.
- Forward contracting for delivery at harvest or at a later date.
- Hedging in the futures market.
- Using the Commodity

Credit Corp. loan program or the extended grain reserve program.

To shift to the farm marketing orientation, current production cost estimates are needed for individual enterprises. Cost estimates should include variable expenses incurred to date plus projections of any remaining costs necessary to move the crop from the field, says the economist.

By combining actual

preharvest variable costs with projected harvest costs and share rent, a farmer can estimate the breakeven price necessary to cover variable cost and land rent. Although this estimated breakeven value may not be adequate for developing all pricing strategies and evaluating all marketing options, it is an essential step, believes Lovell.

"When combined with the per unit fixed cost, the

marketer has the production cost estimate which is required in making valid marketing decisions," says the economist.

Complete and accurate production cost estimates are essential for the consistent success of the farm marketer. Although the estimates may be less difficult to establish than achieving accurate price expectations, they alone cannot ensure successful marketing decisions. "H-

owever, a sound approach for developing expectations of future commodity prices, when combined with accurate production cost estimates, will have a positive impact upon this year's financial return to farm resources," says Lovell.

History offers the best training for those who are to take part in public affairs.

-Polybius.

\*\*\*\*\*  
A name-brand product does not ensure a quality product, reminds Bonnie Piernot, a family resource management specialist.

Quality is usually determined by the durability of a product and its function rather than form, she adds.

Mrs. Piernot is on the home economics staff of the Texas Agricultural Extension Service, Texas A&M University System.



**Doritos**  
tortilla chips  
all types  
Reg. \$1.09 **79¢**



Hills Bros.  
**Coffee**  
Regular Electric Perk ADC Drip  
**\$1.69**  
1 lb. can



**Pepsi**  
6 pk Cans  
**\$1.19**



**Miracle whip**  
Salad Dressing  
**\$1.29**  
32 oz.



## Labor Day Picnic Food Savings

From **SHOP RITE**

Prices Effective Thursday Thru Wednesday Sept. 3-9, 1981

12 oz. Cup of  
**Pepsi FREE All  
Day Saturday**

 <p>Boneless <b>Ham</b> Peyton quick Carv 3 lb. can <b>\$5.69</b></p>	 <p>Boneless <b>Ham</b> Peyton quick Carve 5 lb. can <b>\$9.45</b></p>	 <p><b>Round Steak</b> Bone-In Full Cut <b>\$1.89</b> lb.</p>	 <p><b>Pork chops</b> Combination Pak 1/4 Loin <b>\$1.29</b> lb.</p>	 <p>Li'l <b>Butterball</b> Look for coupon for additional savings Turkey W/Gravy 5/10 lb ave <b>\$1.23</b> lb.</p>
<p><b>Spare Ribs</b> Country Style lb. <b>\$1.69</b></p>	<p><b>Franks</b> 16 oz. <b>\$1.93</b> Oscar Mayer All Beef</p> <p><b>Franks</b> 16 oz. <b>\$1.89</b> Oscar Mayer All Meat Sliced</p> <p><b>Bacon</b> 16 oz. <b>\$1.69</b> Wilson Certified</p> <p><b>Bologna</b> 12 oz. <b>\$1.65</b> Sliced Oscar Mayer all Beef</p>	<p><b>Ham</b> 8 oz. <b>\$1.73</b> Chopped Oscar Mayer</p> <p><b>Ham</b> 6 oz. <b>\$1.79</b> Cooked Oscar Mayer</p> <p><b>American Cheese</b> 12 oz. <b>\$1.79</b> Kraft Singles</p> <p><b>Mrs. Paul's French Fried Fish Sticks</b> 9 oz. <b>\$1.69</b></p>	<p><b>Round Steak</b> <b>\$2.09</b> lb. Full cut Bnls. Tenderized</p> <p><b>Round Steak</b> <b>\$1.99</b> lb. Full Cut bone In thin cut</p>	

**ON SALE NOW!**

Beautiful, Fine Porcelain China



THIS WEEK'S FEATURE ITEM:  
**CUP**  
**69¢** EACH  
with each \$5.00 Grocery Purchase

Pillsbury  
**Biscuits** 7 1/2 oz. can country Style, buttermilk **4 for 88¢**

Jeno  
**Pizza** 13 oz. pkg. Assorted Flavors **\$1.19**

Nabisco  
**Crackers** 7-9 oz. pkg. Assorted Flavors **89¢**

Dessert Topping  
**Dream whip** 5 oz. **\$1.39**

**Chef boy Ar Dee** **69¢**  
Assorted flavors 15 1/2 oz. can

Rich N Ready  
**Orange Drink** 1 gal. **\$1.09**

Solo  
**Party Cup** 20 ct. 16 Oz. **89¢**

St. Regis  
**Paper Plates** 100 ct. 9 inch **\$1.19**

**Saran Wrap** 100 Ft. Pkg. **\$1.79**

**S.O.S. Pads** 18 ct. pkg. **\$1.09**

'Arm & Hammer  
**Baking Soda** 1 lb. **49¢**

Aunt Jemima  
**Pancake Mix** 2 lb. pkg. **99¢**

Aunt Jemima  
**Syrup** 24 oz. **\$1.79**

**Hair spray**  
V05  
Regular, Hard to Hold  
**\$1.79**  
7 oz. can

**Excedrin**  
Tablets  
**\$1.77**  
36 oz. btl.



### Football...

Cont. From Page 1  
plement an offense that plans to throw at least 30-40 per cent of the time, from a pro-set, split-back-field formation. Gruber will be utilizing his heir-apparent quarterback, Johnny Poe, in hopes of scoring on the Mules.

"United We Stand" might seem to be the watch word for the mighty Mules this season, since their symbol is a black dot indicating unity.

Fans may be favored with an excellent running and throwing game as well, when the Angry Black from Muleshoe zero in on the Portales Rams for the season opener of both teams.

As always, Coach Williams asked that the fans be true and proud of the teams' effort, not just the wins they are able to compile.

### Lazbuddie...

Cont. From Page 1  
specific problems facing the Longhorns in their opener Friday against Sudan, Coach Campbell laughingly stated: "We are only worried about the eleven men they put on the field." All kidding aside, the coach has a great deal of confidence in his team and feels that they will put forth a good effort to take things in hand as the season goes on.

### Cheerleaders...

Cont. From Page 1  
they "have big plans underway for the first school pep rally to be held Friday, September 4. The Longhorns meet Sudan at 8 p.m. Friday night at Sudan.

The young ladies who represent the school as cheerleaders are: Kim Gregory, Junior; Cynthia Everett, Senior; Susan Glover, Senior; Sahrion Glover, Sophomore; Trestia Moore, Junior and Cara Smith, Senior, mascot.

### Rotary...

Cont. From Page 1  
the fish sale netted the Rotarians approximately \$339.00 before expenses with a total of 1426 pounds of fish sold.

Two of the Rotary members who are seriously ill are Harmon Elliott and Troy Atkinson. Both men are in Lubbock hospitals.

What he wanteth in sense he supplies in history.  
-Thomas Adams

### Fair...

Cont. From Page 1  
gory 11-Children's clothing Adult- Jean Halan, pinafore, Youth- Mandy Plank, 3 piece suit.

**DIVISION IV**  
Category 1- Oils and Acrylics-Professional-Beth Watson, Adult- Landscape; Non-professional Adult-Barry Freeman-Old House Category 3- Non-Professional-Adult, Betty Embry, Lantern, Youth- Troy Watson, Clown. Category 5- China Painting- Professional- Adult Erald Gross, Eagle; Non Professional - adult- Bernice Amerson, China plate with poppies.

**DIVISION V**  
Crafts & Hobbies: Category 1, Holiday Parage, Adult- Nelda Hunt- Christmas Tree Skirt; Category 2, Macrame- Tammy Berry, Owl Wall Hanging; Category 3, Pictures: Adult : Linda Tanksley, Bulletin Board; Youth: Laurie Dameron- String art. Category 5- Ceramics- Adult- Betty Campbell- Mr. Santa Claus Category 6, Miscellaneous crafts: Adult: Frank Wuerlein- Irrigation model; Youth, Linda Berry, Metal Sculpture. Agricultural division: Vegetables- J.K. Adams- cantaloupe Youth: Sue Haire-peppers.

### Revival...

Cont. From Page 1  
ed the church there. Rev. Curry pastored the Progress Baptist Church while he attended Wayland Baptist College. He is a graduate of Southwestern Baptist Theological Seminary in Fort Worth.

The pianist for the revival will be Mrs. Danny Curry. The Currys have two sons, Robin and Craig who will be visiting the Muleshoe area also.

Music director for the revival will be Bruce Peterson of Plainview formerly of Muleshoe.

Services will begin at 8 p.m. on Friday and Saturday nights with 10 a.m. and 6 p.m. worship on Sunday.

### College...

Cont. From Page 1  
date.

Government 231 will be offered on Thursday evenings from 6:00-9:00 p.m. in Morton and registration will be Thursday, September 3. This course meets certification requirements for out-of-state teachers to teach in Texas.

### MD...

Cont. From Page 1  
The CB'ers also ask that any children's group wishing to make door to door collections, check with the CB Club first. These children need to be accompanied by an adult and proper identification. The identification and money containers will be provided by the CB Club.

Anyone wishing to volunteer services to this cause will be warmly welcomed.

"Last year was a big success for the MD cause in Bailey County" said Prather, "and, we hope to make this year even better. We are expecting one group of entertainers called the "Friday Nighters" and there is a musician in this group who has fought the battle of MD and can share his experiences with others."

Viewers of Telethon '81 will see performances by some of the most popular personalities in show business -- all of whom contribute their talents to help the fight against muscular dystrophy and related diseases. Jerry Lewis expects strong support from the country's labor and business leaders, as well as from citizens' groups, to put the 16th annual Telethon "over the top."

MDA currently funds over 750 individual neuromuscular research projects in laboratories throughout the U.S. and abroad. In addition, the Association has established 10 major university-based research/clinical centers, where teams of scientists seek cures or effective treatments for 40 neuromuscular diseases covered by MDA's programs. The health agency also maintains more than 230 free diagnostic and treatment clinics, located across the U.S., including Puerto Rico. In the South Plains area, MDA supports clinics at Methodist Hospital in Lubbock, a summer camp, and two research grants at Texas Tech University School of Medicine.

Prather said he will be calling upon community leaders to enroll volunteers to help at the Telethon pledge center, which will be located at Bailey County Civic Center and Coliseum.

History deals with the irregular effects of the passions and caprices of men.  
-Bernard De Fontenelle.

# Safety Stressed During Labor Day Weekend

The director of the Texas Department of Public Safety has warned that as many as 48 persons may die in traffic accidents this Labor Day weekend on the state's streets and highways unless drivers are

especially cautious. "Otherwise," said Colonel Jim Adams, "the 78-hour period could be a repeat of the most recent holiday. Traffic accidents during the last July 4th weekend took a total of 60 lives, 16 more than had

been estimated," he said. Drunk driving and excessive speed were the major contributing factors in the fatal accidents recorded over the July 4th holiday, according to data furnished by the DPS Statistical Services Division.

None of the drivers or passengers killed during the July 4th holiday were wearing seatbelts. In addition, 35 percent of these fatalities resulted from the person being ejected from the vehicle.

Adams urged motorists to wear their seatbelts to minimize the hazard posed by careless drivers. He said safety belts should be used during city driving as well as long distance trips. "Last year in Texas, about 1200 lives would have been saved if all occupants of passenger vehicles had used safety belts," Adams said.

The DPS director said he is deeply concerned that 1981 may be another record year for motor vehicle deaths in the state.

"Unless more Texas motorists recognize the risks they face and take steps to protect themselves and others, this trend will

surely continue," Adams pointed out.

Adams has instructed DPS Regional Commanders to utilize additional Troopers during the three-day holiday and he said "Operation Motorcade" would be placed into effect.

"DPS patrol officers will be enforcing the law and assisting motorists by watching for drivers who exceed the speed limit and those impaired by alcohol or drugs," Adams said. They will also be on the lookout for vehicle defects.

Adams said Operation Motorcade would be in effect from 6:00 p.m. Friday, September 4 through mid-

night Monday, September 7, 1981.

During the Fourth of July holiday, 73 percent of the fatal accidents occurred between 8:00 p.m. and 4:00 a.m.

### CHARGES OF FRAUD

The Food and Drug Administration is expected to complete within 60 days an investigation of charges that some products sold as orange juice really are made from orange pulp, a spokesman said recently.

### CONRAIL & PROFIT

Conrail, the 17,000-mile, 17-state, federally subsidized railroad, achieved an operating profit of nearly \$10 million in May following a loss of \$13 million the previous month, Congress was told recently.



PROUD WINNER.....Sue Haire was one of several proud participants in Bailey County's second annual county fair last week.

**SHUGART COUPON**  
Saturday September 5  
Pay-N-Save  
515 West American Blvd.  
**19**  
WALLET SIZE  
COLOR PORTRAITS  
**99¢**  
ASK About Our  
**FREE**  
8 x 10  
OFFER  
Extra charge  
for  
GROUPS

Sold Only by

True Value  
HARDWARE STORES

**Pre-Holiday**

**PAINT DAYS**

Now's the Best Time to Start That Painting Project!

Sale Starts

August 31,

1981 Ends

September 12, 1981

Your local independently owned True Value Hardware Store has national chain-buying power.

<p>PAINT NOW</p> <p>VISA MasterCard PAY LATER</p> <p>44 Colors Plus White</p> <div style="text-align: center;"> <p><b>E-Z KARE™</b> LATEX FLAT WALL &amp; TRIM FINISH</p> <p>FOR WALLS AND WOODWORK IN EVERY ROOM</p> </div> <p><b>12.98</b> GAL.</p>	<div style="text-align: center;"> <p><b>TRU-TEST</b> Supreme Latex Flat Wall Finish</p> </div> <p>44 Colors Plus White</p> <p><b>9.98</b> GAL.</p>	<p><b>FREE!</b> Full-color pictures show you how to use color effectively when decorating for professional looking results.</p> <div style="text-align: center;"> <p><b>TRU-TEST</b> ALL-PURPOSE CLEANER</p> </div> <p>4.85 GAL.</p> <p><b>All-Purpose CLEANER</b> Concentrated cleaner tackles walls, floors and many other surfaces. Gal. CC-1</p>
<div style="text-align: center;"> <p><b>TRU-TEST</b> Interior Flat Latex</p> </div> <p>44 Colors Plus White</p> <p><b>7.98</b> GAL.</p>	<div style="text-align: center;"> <p><b>TRU-TEST</b> SELECT ONE COAT CEILING LATEX</p> </div> <p>7.98 GAL.</p> <p><b>ONE COAT CEILING WHITE</b> Economically-priced paint has good hiding properties and covers most surfaces in one coat. Produces a very bright, velvet flat finish. CBW</p>	<div style="text-align: center;"> <p><b>WERNER</b> STEPLADDER</p> </div> <p><b>31.98</b></p> <p><b>5-FT. STEPLADDER</b> Made of sturdy, aluminum alloy with pinch-proof spreaders, double-angle-bracing, more. 365-6 6-Ft. Ladder 34.98</p>
<div style="text-align: center;"> <p><b>TRU-TEST</b> SPECIAL LATEX FLAT WALL FINISH</p> </div> <p>5 Colors &amp; White</p> <p><b>5.98</b> GAL.</p> <p><b>LATEX FLAT WALL PAINT</b> Special latex goes on smoothly and produces a long-wearing flat finish with good coverage. Cleans up with soap and water. Y</p>	<div style="text-align: center;"> <p><b>TRU-TEST</b> SELECT vinyl-acrylic Latex Flat Wall Finish</p> </div> <p>7.98 GAL.</p> <p><b>SELECT LATEX FLAT WALL FINISH</b> Good quality interior latex value-priced! Formulated with vinyl resins for good hiding quality and washability. Applies easily. A</p>	

**Selected Groups Of Paint 75% Off**

**Fry & Cox Inc.**

401 S. 1st 272-4511

## Curry County Fair

Sept. 8-12

Square Dancing  
Fri. & Sat.  
Evening

LOTS OF ENTERTAINMENT

Carnival - Wed.  
Special  
Ride All Evening  
For \$6.00

N.M. Championship  
Tractor Pull  
Fri. & Sat. 7:00 p.m.

Home Arts Exhibits

Zan Bunch  
Wed.  
8:00 p.m.

**Livestock Shows**

**Horse Shows**

**Fiddlers Contest**

**Clovis, N M**



## Wedding Shower Honors Miss Linda Black

Miss Linda Black, bride elect of Royce Don Clay, was honored with a wedding shower Saturday, August 29 from 9:30-11:30 a.m. in the home of Mrs. Ronnie Shafer. Mrs. Bill Harmon registered the guests.

Various hostesses served sweet breads, fruit salad, fruit juice and coffee from antique crystal appointments.

The serving table was covered with a lace over burgandy tablecloth. A

burgandy and dusty rose silk arrangement made by Mrs. Bill Harmon enhanced the table. The honoree's corsage was made of burgandy and dusty rose silk flowers.

Special guests included Mrs. Royce Clay, mother of the prospective groom; Mrs. Lonnie Black, grandmother of the bride; and Mrs. Bill Darnell, grandmother of the prospective groom.

The hostesses gave individual gifts and the silk

centerpiece. Hostesses for the occasion included Mrs. Ronnie Shafer, Mrs. Bill Harmon, Mrs. Gordon Wilson, Mrs. Edwin Al-

thof, Mrs. John Jones, Mrs. James Brown, Mrs. Bob Blackwood, Mrs. D.O. Burelsmith and Mrs. Kerry Moore.



LINDA BLACK and ROYCE DON CLAY

## Bridal Shower Honors Miss Cynthia Embry

A bridal shower honoring Cynthia Embry, bride-elect of Brad Pierce, was held Saturday, July 18 in the home of Hazel May.

The table was covered with an ecru linen cloth applied in beige flowers, and centered with a multi-colored silk floral arrangement, in a crystal vase.

Yellow lemon-lime punch and cookies were served from crystal appointments. Hostess gift included a bedspread and pillow shams to match.

Hostesses included Madge Beauchamp, LaFern Doty, Evelyn Fisher, Mae Fisher, Shirley Fisher, Bar-

bara Flowers, Mutt Hanns, Bethlene Harper, Nell Ingle, Nell Kessler, Nell Lane, Opal McCaghren, Zanelle Martin, Arta B. May, Doris May, Hazel May, Gail Messamore, Quinelle Pickrell, Peggy Ray, Elsie Seymore, Rosemary Seymore, Mickey Stephens, Wanda Swart, Elsie Wilson and Kay Wiseman.

Special guests included the honoree's mother, Mrs. Joe Embry and grandmother Embry, both of Littlefield and Mrs. Yvonne Pierce and Mrs. Lucille Fox, mother and grandmother of the prospective groom.

## SENIOR CITIZENS

The Senior Citizens met in the fellowship hall of the First United Methodist Church with 40 present, for a covered dish luncheon.

Four visitors were present. They were Bro. Brock Sanders and wife from Richland Baptist Church, Mrs. Alma Henley from the nursing home and Gayle Moring director of South Plains Area Agency on aging from Lubbock.

On the program was Bro. Brock Sanders, accompanied at the piano by his wife, singing "I Believe In a Hill Called Mt. Calvary."

Gayle Moring gave a talk and showed slides on the Senior Olympics taken at the fun carnival in Plainview.

Minutes of the previous meeting were read and approved.

Four birthdays were celebrated this month. Celebrating birthdays were Lena Hawkins, Lela Gunter, Bill Moore and Sadie Howard. Zeb Robinson played the piano and led the birthday song.

A card was signed by everyone for Add Beaty, one of the members who has recently moved to the nursing home.

J.C. and Odessa Shanks and Mr. and Mrs. Conard Burford will be the hostesses for next month.

The group was dismissed with a prayer by Bill Moore.

## CALENDAR OF EVENTS

### MONDAY

12 p.m. Jaycees, XIT Restaurant (every)  
3:45 p.m. P.T.A., Mary DeShazo or Richland Hills School Cafeteria (second)  
7:30 p.m. Rainbows, Masonic Hall (second & fourth)  
8 p.m. Fine Art: Boosters Band Hall

### TUESDAY

12 p.m. Rotary Club, Civic Center (every)  
2 p.m. Art Association, Muleshoe State Bank (second)  
4 p.m. Christian Women Fellowship, First Christian Church (second)  
7:30 p.m. Progress 4-H West Camp Community Center (third)  
7:30 p.m. Llano Estacado (second)  
8 p.m. Athletic Boosters, Muleshoe High School Cafeteria

### WEDNESDAY

12 p.m. Lions, Civic Center (every)

### THURSDAY

11:30 a.m. W. O. T. S. (every)  
12 p.m. Optimist Corral Restaurant (every)  
2 p.m. Hobby Club, Muleshoe State Bank (first & third)  
6:30 p.m. T.O.P.S. Bailey County Electric Community Room (every)  
7:30 p.m. Odd Fellows, Odd Fellows Hall (every)

### FRIDAY

11:30 a.m. A.A.R.P., Civic Center (fourth)  
6:30 p.m. Kiwanis, Corral Restaurant (every)  
SATURDAY  
7 p.m. Muleshoe Singing Group Trinity Baptist Church (every)

If you would like your club or organization listed on the calendar of events, please furnish the information in with your report.

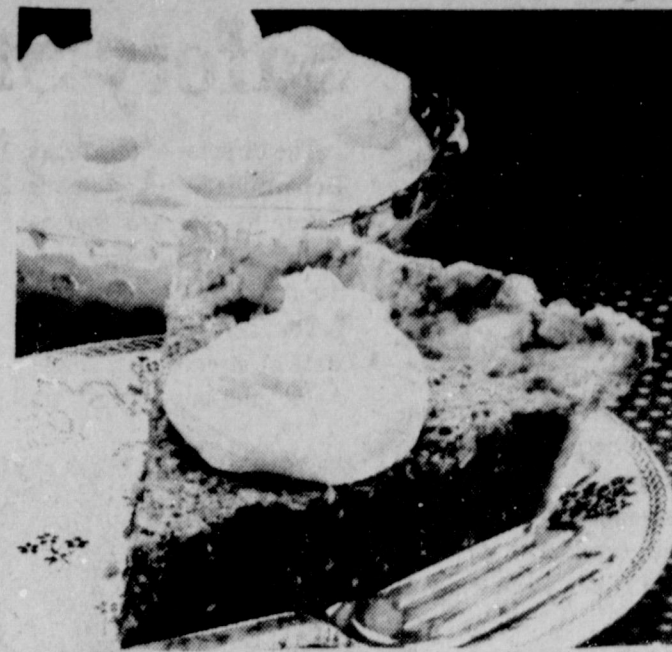

"Eating right" has become more important for many Americans. In fact, one study indicates that the perceived healthfulness of food may be more important in making food choices than cost, taste or convenience.

"Eating right" has different meanings for different people. Some want natural foods, and granola cereals, like Nature Valley Granola which is 100% natural, are preferred by many. Already popular as a breakfast cereal and snack food, granola can be used in many other exciting ways, too.

For a free, 16-page booklet from Betty Crocker with granola recipes for brunch breads, coffee cake, main dishes, snacks and much more send your name, address and zip code to: Nature Valley Granola Goodness, Box 6, Dept. 815, Minneapolis, MN 55460.

This is one of the delicious recipes from the booklet.

### Granola-Brandy Pie

Granola Pastry (below)	1	teaspoon vanilla
1/2 cup sugar	1/4	teaspoon salt
1/4 cup brandy	2	cups Nature Valley granola (toasted oat mixture)
1/4 cup margarine or butter, melted		Sweetened whipped cream
3 eggs		

Heat oven to 375°. Prepare Granola Pastry. Beat corn syrup, sugar, brandy, margarine, eggs, vanilla and salt with hand beater. Stir in granola. Pour into pastry-lined pie plate. Cover edge with 2- to 3-inch strip of aluminum foil to prevent excessive browning; remove foil during last 10 minutes of baking. Bake until set, 40 to 45 minutes. Serve with sweetened whipped cream.

Granola Pastry: Prepare pastry for 9-inch One-Crust Pie as directed on 1 package (11 ounces) pie crust mix or sticks except - stir in 1/2 cup Nature Valley granola (toasted oat mixture), crushed, before mixing in water.

Persons over age 65 frequently must buy auto insurance through assigned risk pool, which is a costlier alternative than regular rates, a Texas State Board of Insurance study has found.

However, studies have shown better driving performance by drivers over age 65 than by those between the ages of 25 and 64, according to Nancy Granovsky, a family resource management specialist.

Mrs. Granovsky is on the home economics staff of the Texas Agricultural Extension Service, Texas A&M University System.

## Three Way News

By Mrs. H.W. Garvin

Mr. and Mrs. George Tyson was in Lubbock Tuesday on business and visited with their daughter the Tommy Durhams.

Mr. and Mrs. John Shepard from Breckinridge spent the past week visiting their daughter the Bill Welch family.

Mr. and Mrs. S.C. Long spent the past weekend visiting relatives in Sherman.

Mike Sowder left Tuesday for Ft. Worth to attend Baptist Seminar another year.

The home ec room at Three Way was the scene of a bridal shower honoring Pam Partlow Saturday afternoon.

Mrs. Conrad Williams was in Lubbock Thursday on business.

The Three Way football boys went to Whitherril Thursday night for a scrimmage game.

Mr. and Mrs. David

Ross from Morton visited the Bill Duplers Sunday. They also visited her grandmother Mrs. Minnie Dupler.

Farmers in the community have been busy spraying the cotton for boll worms.

Janie Self and girls from Muleshoe visited her parents the H.C. Toombs Saturday.

Major and Mrs. Joames Long and children from Lawton Oklahoma spent Lawton Oklahoma spent the weekend visiting the S.G. Longs.

Three Way Baptist Church sponsored a dinner theater Friday night at the Church with dinner and several musical groups there. They served about 87 dinner.

Mrs. Jack Furgeson spent several days in Levelland with the Mark Corkerys.

**Boot & Shoe Repair**  
111 East 4th

I goofed!!!!!!!!!!!!

### H & R BLOCK TAX COURSE TO BEGIN

H&R BLOCK is offering a Basic Income Tax Course starting September 10th.

There will be a choice of morning or evening classes held at the H&R BLOCK office at 224 West 2nd.

The 12 week course is taught by experienced H&R BLOCK personnel and certificates are awarded to all graduates. While thousands of job opportunities are available, graduates are under no obligation to accept employment with H&R BLOCK. Courses are licensed by the Texas Education Agency.

Registration forms and brochures may be obtained by contacting the H&R BLOCK office at 224 West 2nd, phone 272-3332.

## ATTENTION: COTTON FARMERS

*Recent Rainfalls Have Been Invaluable To You As A Cotton Producer. The Needed Moisture Has Given Your Cotton Crop That Needed Push Toward A More Profitable Harvest.*

**NOW Is The Time To Look Into A Foliar Application Of 3-18-18.**

### BENEFITS:

- Slows Down Excessive Stalk Growth
- Hastens Crop Maturity
- Matures More Top Bolls
- Aids In Final Turnout Of Your Cotton Production

**For More Information: Contact Ron Kidd-Custom Application**

**272-3705**  
**965-2262**

### EXTRA SPECIAL, SPECIAL Five Point DOG FOOD

50 LB BAG 25 LB BAG

**9<sup>36</sup> 5<sup>1</sup>**

**A&M FARM AND RANCH SUPPLY**

Alert Cat Food **3<sup>45</sup>** 10 LB. Bag

## TAKE A FRIEND TO COLLEGE!

Take along a little home when you're away from home. Subscribe to Muleshoe Journal and keep in touch with the local and county news of friends, family and community. There's no better way to brighten a school day! Our special student rate is only \$10

ENCLOSED IS MY CHECK FOR \$10 FOR A STUDENT SUBSCRIPTION

NAME \_\_\_\_\_  
COLLEGE \_\_\_\_\_  
CITY \_\_\_\_\_  
STATE \_\_\_\_\_

**Bailey County & Muleshoe Journal**  
Box 449 272-4536





# 1981 Fighting Mules



9 Larry Norman

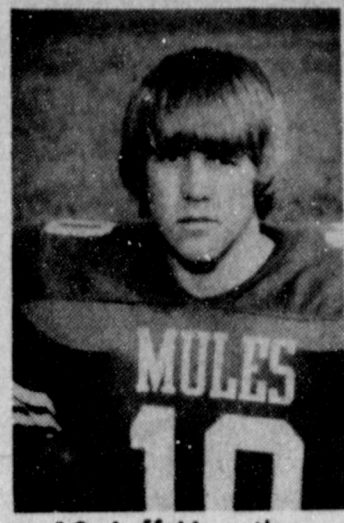

10 Jeff Hamilton

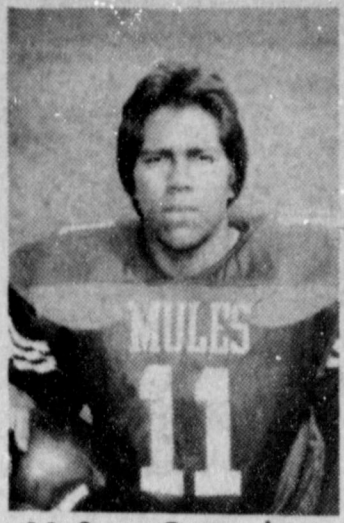

11 Sam Gonzales



17 Trinidad Lopez

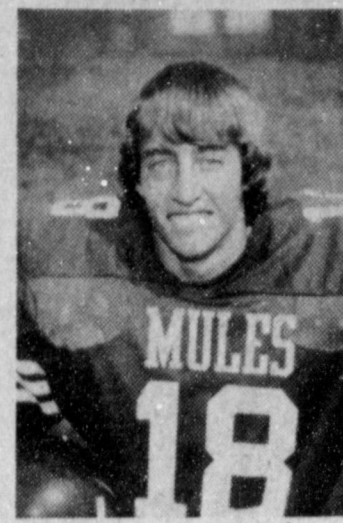

18 Ronnie Angeley



19 Joe Alvarado



20 Jessie Carrion

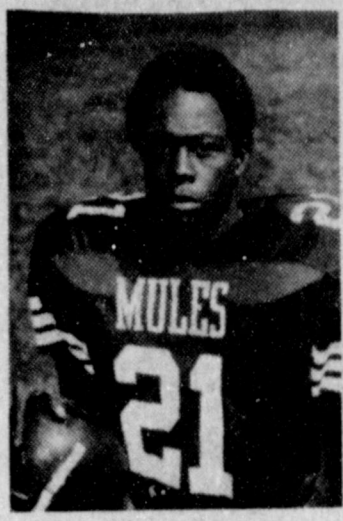

21 Chris Kirven

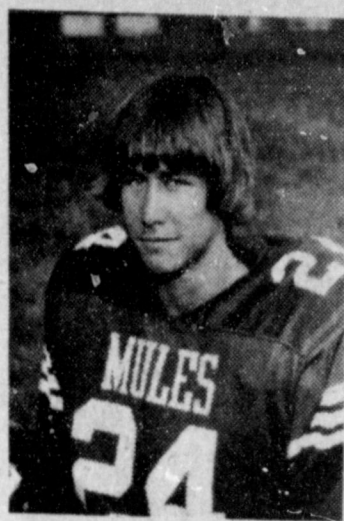

24 Tommy Sexton

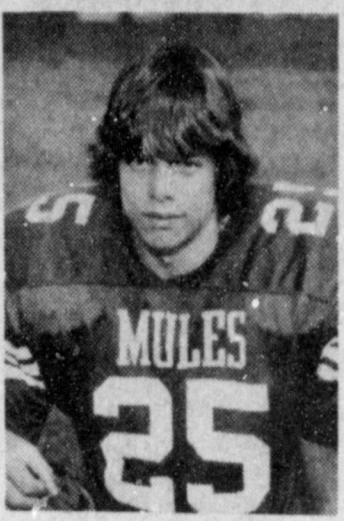

25 Mark Denny



30 Hector Orozco

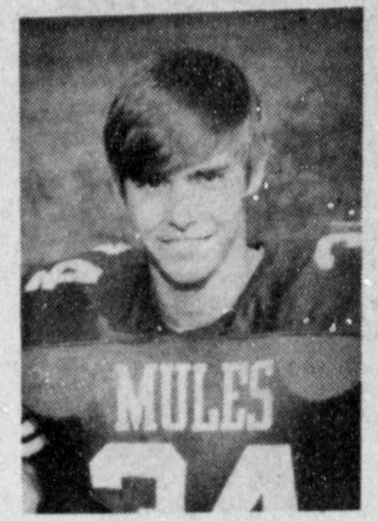

34 Jimmy Green

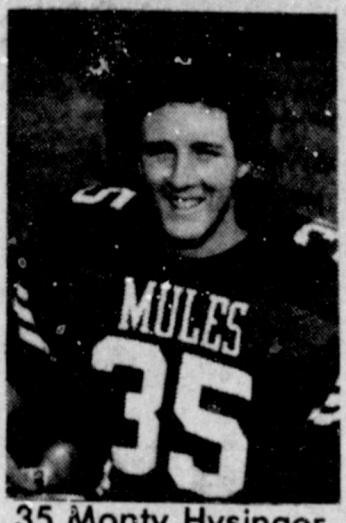

35 Monty Hysinger



40 Scott Saylor

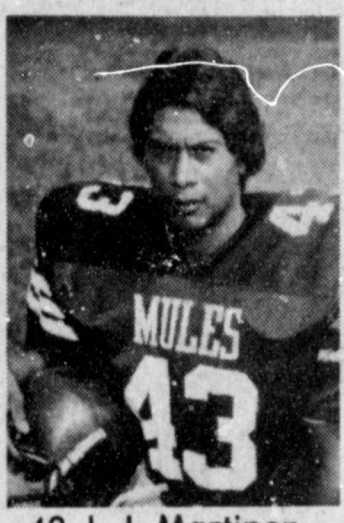

43 J. J. Martinez

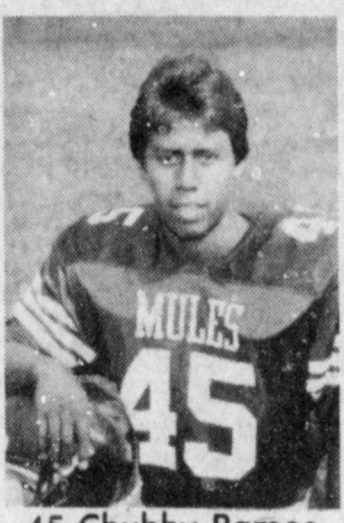

45 Chubby Ramos



46 Terry Williams



54 Dusty Puckett

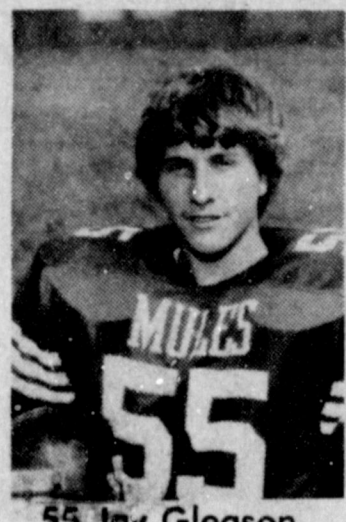

55 Jay Gleason



56 Perry Flowers

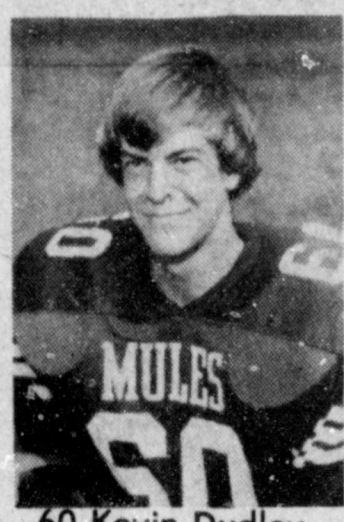

60 Kevin Dudley



61 Thurman Coleman

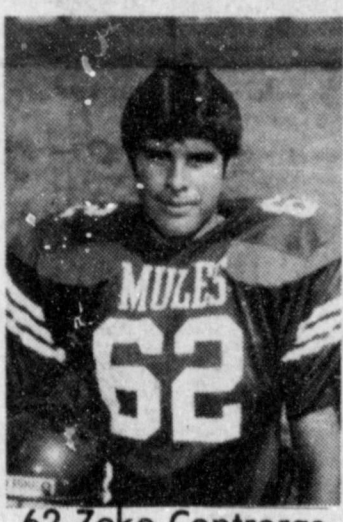

62 Zeke Contreras

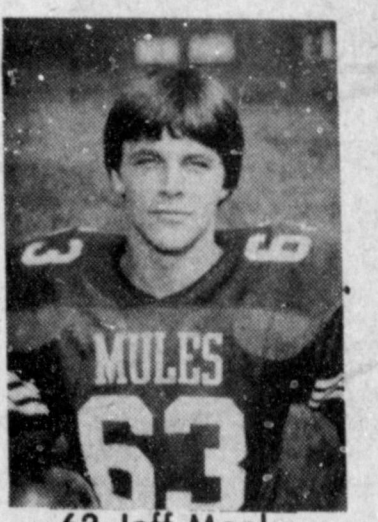

63 Jeff Meeks

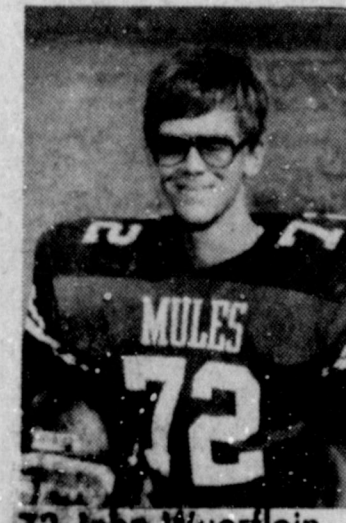

72 John Wuerlein



74 Pepe Martinez

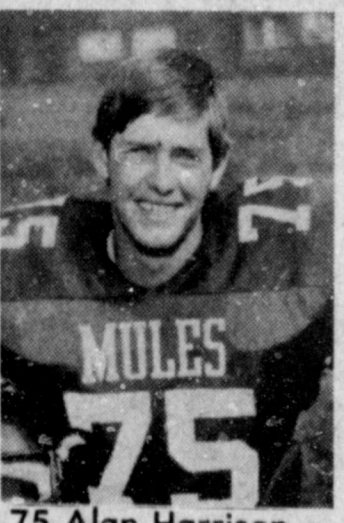

75 Alan Harrison

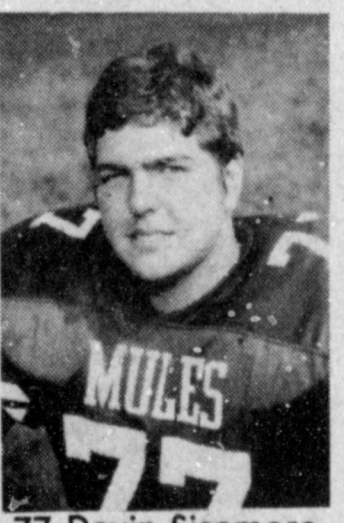

77 Devin Sisemore

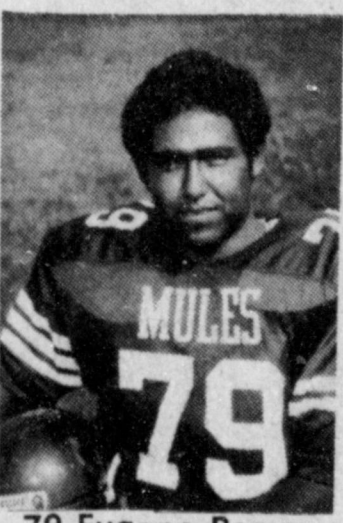

79 Eugene Porras

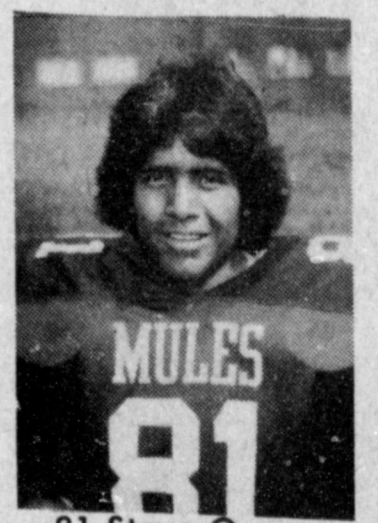

81 Steve Orozco

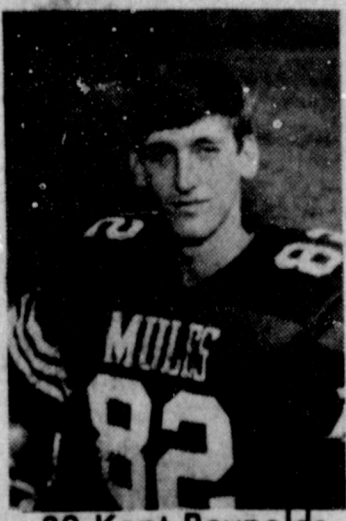

82 Kent Reynolds



88 Rene Reyes

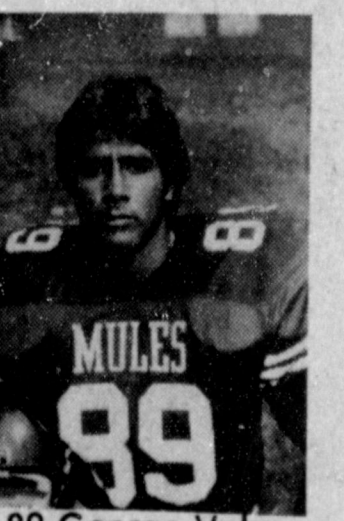

89 George Vela



32 Milton Norman



Windy Williams

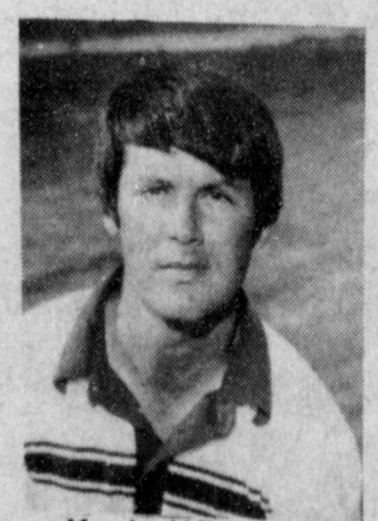

Kevin Wiseman



Scott Murray

*We Support The Mules 100%*

*Photos Furnished By Adrian Photography*

**MULESHOE  
STATE BANK**

Member FDIC

272-4561

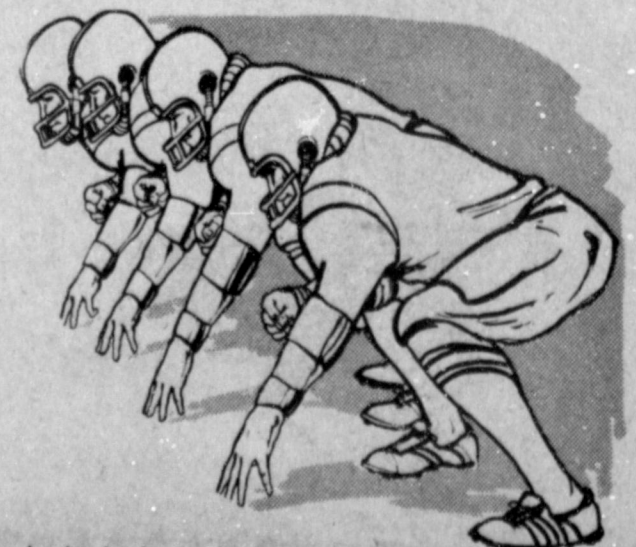





# 1981 Junior Varsity



61 Hector Garcia



74 Tommy Carlson

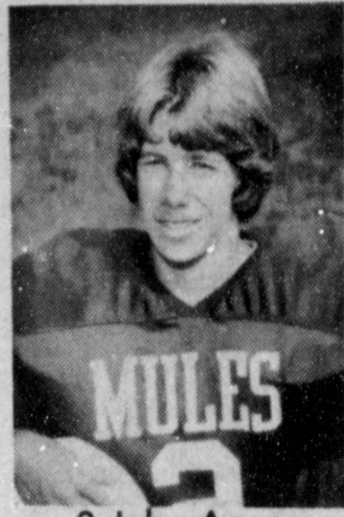

2 John Agee



8 Leroy Hurtado



10 Freddie Vela

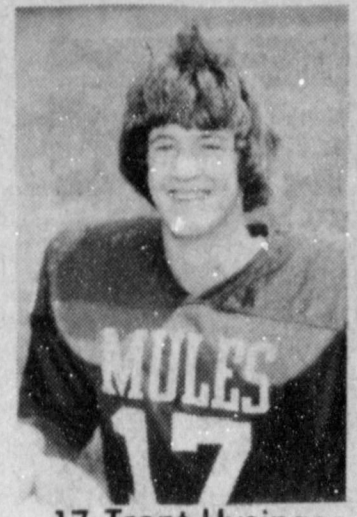

17 Trent Hysinger

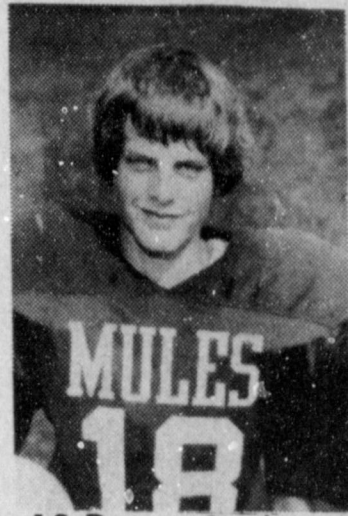

18 Danny Seales



20 Aldo Almonza

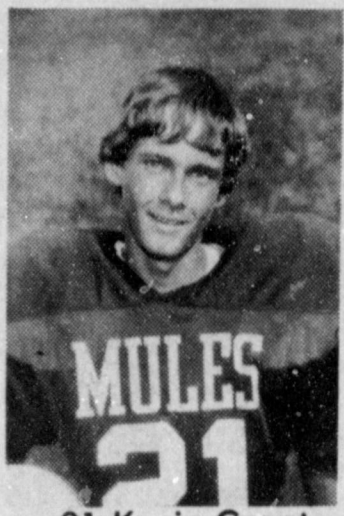

21 Kevin Grant

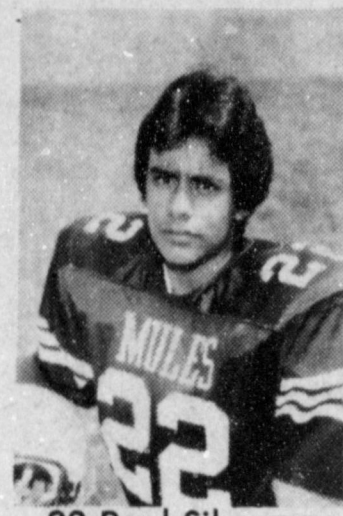

22 Paul Silguero

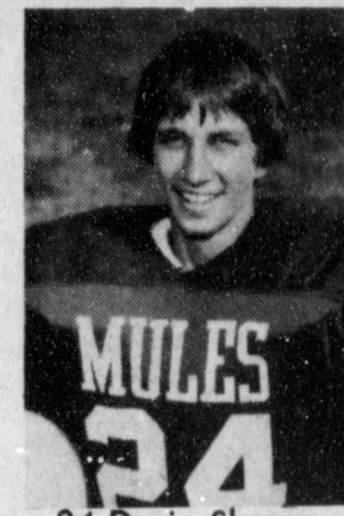

24 Darin Shaw

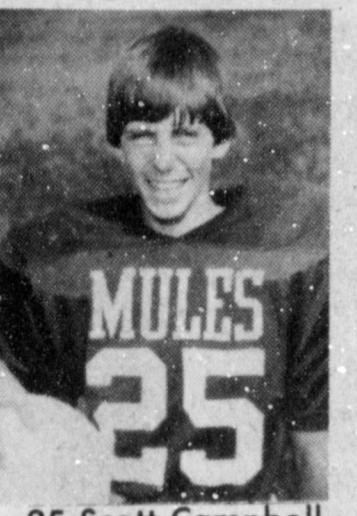

25 Scott Campbell

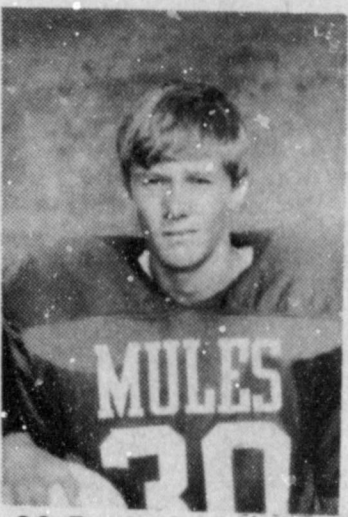

30 Darin Bratcher



32 Eddie Alvarado

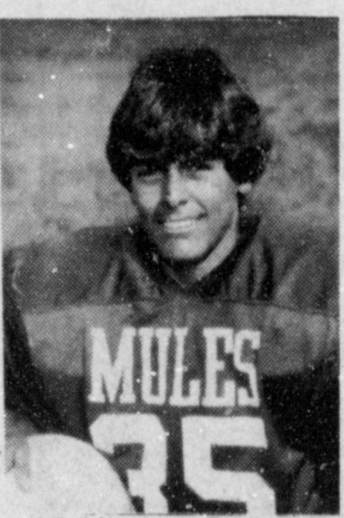

35 Homer Perez

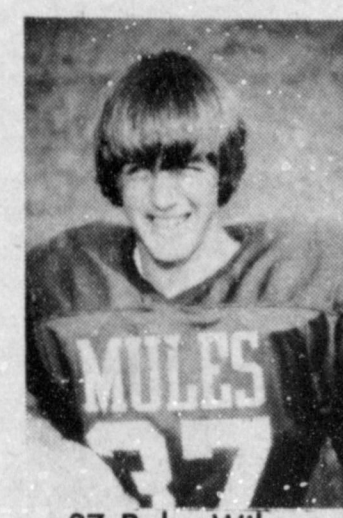

37 Roby Wilson



43 Milton Norman

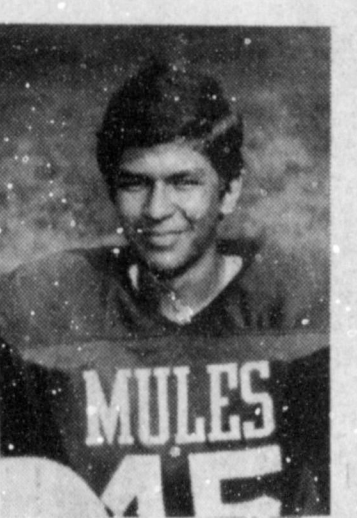

45 Danny Mata



46 Chad Williams

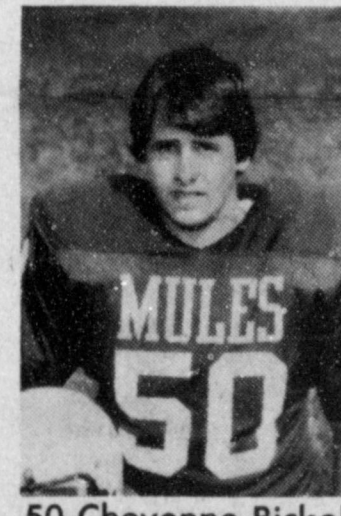

50 Cheyenne Bickel



54 Mike Foss

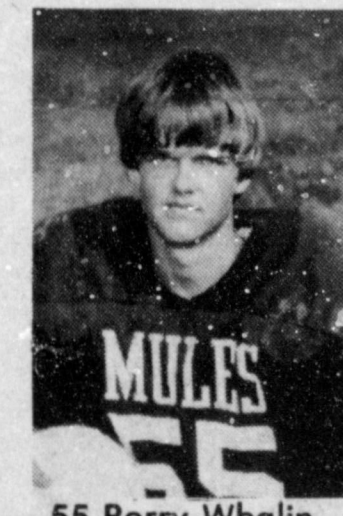

55 Perry Whalin



56 Gilbert Lopez

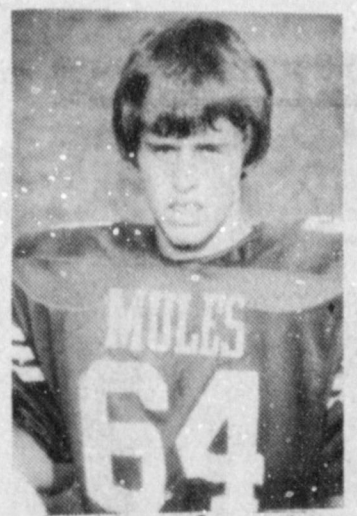

64 Jason Scoggins

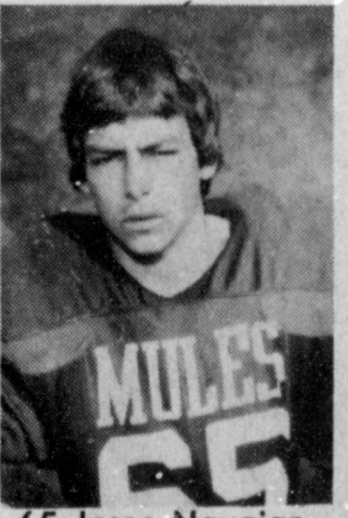

65 Jesse Navajar



73 Reynaldo Martinez

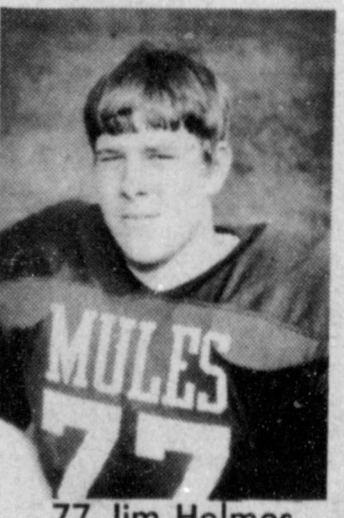

77 Jim Holmes

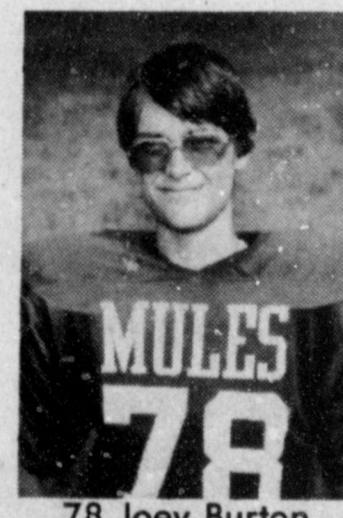

78 Joey Burton



79 Robert Vela

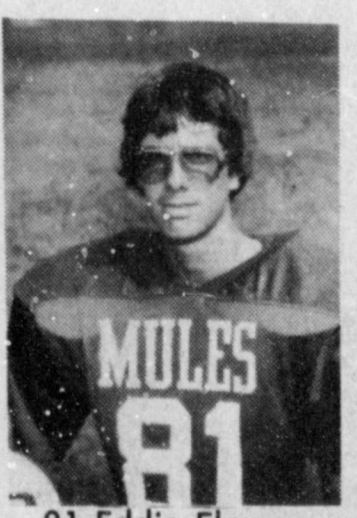

81 Eddie Flowers

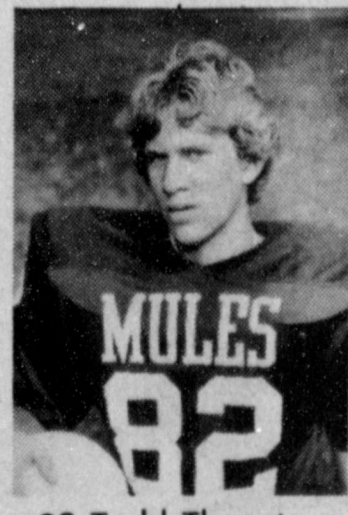

82 Todd Thornton



Ross Dodson



Jerry Robinson



Jim Pope



Leslie Soto



Ronnie Jones



We Back The Mules All The Way

Photos Furnished By Adrian Photography

# FIRST NATIONAL

# BANK

MEMBER FDIC



Robert Brandon



**Sudan News**  
By Evelyn Ritchie

Mrs. Joe Wilkinson announces the marriage of her daughter, Genevieve Chamberlain to John N. Adams III on July 24 in Houston. He is the son of Mr. and Mrs. John Adams, Jr. of Ft. Smith, Arkansas.

Recently visiting with Mrs. Mary Wilkinson were her children and grandchildren including Mary Jo Attaway and Jimmy Wilkinson of Casper, Wyoming, Mr. and Mrs. Ted Green of Houston, Floyd Wilkinson of Odessa, Mr. and Mrs. George Smith of Auburn, Washington, Mr. and Mrs. Wayne Wilkinson of Lubbock. They were to attend funeral services for their brother in law, James Wages of Earth. Also here were her sisters and brothers including Mr. and Mrs. Glen Cummings of Rush Springs, Oklahoma, Mr. and Mrs. Vivian Cummings of Duncan, Okla., Mr. and Mrs. Ike Pollock of Comanche, Okla. and Mr. and Mrs. Bob Botkin of Duncan, Oklahoma.

Visiting for the past several weeks with Mr. and Mrs. Claud Kropp has been their granddaughter, Rose Marie Waller of Silver Springs, Md.

Mrs. Brent Whiteaker and daughter have been visiting with Mr. and Mrs. Wayne Whiteaker while they are in the process of moving to Lubbock.

Mr. and Mrs. Dewey Coldiron have returned home from vacationing in the mountains of Northern New Mexico for the past several days.

Dr. Evelyn Milam of Nevada, Missouri has been visiting here with her mother, Mrs. John Milam and other friends and relatives.

Wanda Thompson of Lubbock visited Sunday with her mother, Mrs. J.V. Hill and other family members.

Mrs. Raymond Maxwell took Mr. and Mrs. Martin

Maxwell and Jeanette Testerman to Plainview to visit Mr. and Mrs. Dail Maxwell. Mrs. Jack Maxwell of Victoria joined them there for a visit.

Did you know that according to the Almanac on Aug. 12, 1658 the first police was formed in New Amsterdam; Aug. 13- first taxicab appeared in New York City in 1907? Social Security Act passed Aug. 14, 1935?

Dottie LaGrone vacationed in the mountains this week.

Mr. and Mrs. Danny Beauchamp and children of Astoria, Oregon arrived Sunday to visit their parents and grandparents, Mr. and Mrs. B. A. Beauchamp and Derwin. They left for their home on Tuesday.

It was reported that Amanda Mapp, granddaughter of Mr. and Mrs. Wayne Doty, was doing well following her check up after heart surgery recently in Albuquerque.

Maureen Barnett of Arlington visited recently with her daughter, Mr. and Mrs. Joe Kent and Phil. Other family members accompanied her for the visit.

M. and Mrs. Elray Rasco and children have returned home from vacationing in the mountains last week.

Mr. and Mrs. Noble Dudgeon have returned from Alaska where they spent the past three months.

Mr. and Mrs. Dick West have returned to their mobile home in Hemphill.

Norma Poe has been a medical patient in the Littlefield Medical Center.

Pam Walden of Lubbock has been visiting Zetha Young and attended church services with her Sunday morning.

Mr. and Mrs. John Williams and crew have returned home from their wheat harvest that took them to Kansas, Nebraska

other points of Texas.

Mr. and Mrs. Bill Dobbs of Weatherford, Okla. and Mr. and Mrs. Carl Brown and children of Kansas City, Mo. and Mr. and Mrs. Lonnie McKenzie and children of Coffeerville, Kansas visited during the weekend with their parents and grandparents, Mr. and Mrs. Doyle Terrell and hosted a celebration in honor of the Terrell's fiftieth wedding anniversary.

Monday visitors with Mrs. Joe Wilkinson were her niece, Mr. and Mrs. Jack Miller of Portales, N.M.

Johnny Nelson arrived home this week after spending the summer with his uncle, John T. Henderson, Jr. at DeKalb.

Mr. and Mrs. Barry Nettles and girls visited a few days this week in New Home with his parents. They have been here with her parents, the Glen Cardwells for the past two weeks.

Mr. and Mrs. G.C. Ritchie have returned home from vacationing in Va.

Mr. and Mrs. Claud Kropp and their granddaughter, Rosie Wailer visited part of this past week in Lockney with Mr. and Mrs. Tom Word.

RAIN—we have received as unofficial report that more than 3 inches of rain has fallen over the area in the past few days. Some places did not receive as much as others but as of noon Wednesday it was still raining.

Mr. and Mrs. Jim Ingle have returned home from vacationing a few days in Tres Ritos, N.M. as have Mr. and Mrs. Russell Ingle.

Mr. and Mrs. Pat Kent and Perry and Mr. and Mrs. Calvin Vernon returned home Thursday from Tres Ritos after spending several days there.

Recently visiting with Mrs. Wareena Roark were her children and grandchildren including Mr. and Mrs. Billy Baker, Mrs. Terry Burge and Brandi, Mrs. Dennis D'Armond and Leah, Reagan Baker and Laci Ann all of Spearman and Mr. and Mrs. Dick Roark and Kathy Lee of Alamogordo, N.M. They all attended the wedding of their niece and cousin, Pam Young to James Atwood at the First Baptist Church in Muleshoe. Accompanying them to the wedding was Beck Kelp of

Sudan. Visiting this past weekend with Wareena was Mrs. Louis Roark of West Camp and they had dinner at K-Bob's Sunday and visited with Mrs. Homer Robinson. Mrs. O.O. Baker joined the Roark family one evening for dinner.

Mr. and Mrs. John Williams, Jon Ann, Ken and Lynn were in Alpine during the past week where they enrolled Ken and Lynn in Sull Ross College. The boys begin classed there Aug. 23.

Mrs. Lois Baker of Bakersfield, Calif. visited recently with Mr. and Mrs. Raymond Gage. They took her back to her home and did some sight seeing and touring in that area.

Mr. and Mrs. Bobo take have returned from a trip to Dobbin where they visited Dr. and Mrs. Wilson Drake, Mr. Drake's brother and wife went to Houston where they visited their daughter, Mrs. William D. Meyer and family. While in Houston, they attended the christening service for their new grand daughter Anne Louise Meter, August 8 at St. Martin's Episcopal Church. The Rev. Robert Johnson, Associate Rector, officiated. Other relatives and friends included Mr. and Mrs. W.A. Weems of Hondo, paternal grandparents, Mr. and Mrs. Michael Weems of Austin, Mr. and Mrs. W.A. Weems, Jr. of Nacogdoches, Mary Weems of Hondo, Jonny and Katy, Mr. and Mrs. Marvin Odum, Mr. and Mrs. Tom Ackson and Eric all of Houston, Mrs. John Hencir of London, England, Helma Kratichmar of Vienna, Austria, and parents and sisters, Mr. and Mrs. William D. Meyer, Adrienne and Audrey. Godparents are William A. Weems, Jr., uncle of Nacogdoches, Paula Sargent Meyer of Austin and Martha Goodwin Boye of West Point, New York, cousins. Mary Weems, aunt, stood in as proxy in Mrs. Boye's absence. Following the christening service, all guests attended a party held in Anne Louise's honor in her home in Houston.

Mrs. Albert Blasingame and a friend of Baytown visited recently with Mrs. J.W. Olds and Bessie Lee Burke.

Mrs. Albert Blasingame and a friend of Baytown visited recently with Mrs. J.W. Olds and Bessie Lee Burke.

Mrs. Albert Blasingame and a friend of Baytown visited recently with Mrs. J.W. Olds and Bessie Lee Burke.

Mrs. Albert Blasingame and a friend of Baytown visited recently with Mrs. J.W. Olds and Bessie Lee Burke.

Mrs. Albert Blasingame and a friend of Baytown visited recently with Mrs. J.W. Olds and Bessie Lee Burke.

Mrs. Albert Blasingame and a friend of Baytown visited recently with Mrs. J.W. Olds and Bessie Lee Burke.

**Corporation Tax Installment Due Soon**

Corporations operating on a calendar year basis and having an expected Federal tax liability of at least \$40 for 1981 are required to make a payment of 1981 estimated tax by September 15, 1981 the Internal Revenue Service says.

The amount due can be computed on Form 1120-W a worksheet for computing corporation estimated tax. The form should not be filed with the IRS, but should be kept in the corporation's records.

When the payments are deposited in authorized commercial banks or Federal Reserve Banks, they must be accompanied by the Federal Tax Deposit Form 503, the IRS adds.

Supplies of Form 1120W and IRS publication 542, "Tax Information on Corporations," are available free by calling the IRS forms/tax information number in the local telephone directory.

It's all right to work by a schedule if you can keep up with the schedule.

**STATE CAPITAL HIGHLIGHTS**  
By Lyndell Williams  
TEXAS PRESS ASSOCIATION

AUSTIN—During the regular and special sessions, the Legislature approved seven proposed constitutional amendments which will appear on the Nov. 3, 1981 general election ballot.

Most of them are related to tax relief and development of natural resources. The amendments, in the order they will appear on the ballot, are:

**Proposition One**  
SJR 8—Authorizes local governments to improve, develop, or redevelop certain areas through property tax relief and the issuance of bonds and notes.

**Proposition Two**  
HJR 117—Authorizes the Land Commissioner to issue patents for certain public free school fund land held in good faith under color of title for at least 50 years as of Nov. 15, 1981.

In effect, the General Land Office could issue a patent to clear up the title problems of a Leon County rancher who believed he had bought his land 50 years ago. However, errors going back to the Republic of Texas clouded the title.

**Proposition Three**  
HJR 38—Allows the Legislature to grant to a state finance management committee the power to manage the expenditure of certain appropriated funds.

The amendment, by Rep. Bob Simpson of Amarillo, would create a "state finance management committee" composed of the governor, lieutenant governor, speaker of the House and chairman and vice chairmen of the House Appropriations and Senate Finance committees.

**Proposition Four**  
HJR 6—Authorizes the use of part of the state surplus revenues to develop water related projects; authorizes state credit to guarantee bonds of local governments for water-related projects; increases the interest rate

that may be paid on previously approved but unissued state bonds; and authorizes a program to retire state bonds.

This is the "water trust fund" amendment sponsored by House Speaker Bill Clayton, intended to put surplus money to use solving future water needs.

**Proposition Five**  
HJR 49—Include livestock and poultry with the types of farm products which are exempt from taxation.

This amendment will clarify confusion in existing law which already exempts "farm products" from property taxes.

Argument has occurred over whether livestock and poultry are to be included as "farm products" and a 1976 Attorney General's opinion concluded the issue is questionable.

Highly sought by the agriculture sector, this amendment would mean an estimated \$6 million to \$10 million tax break in local property taxes for farmers.

**Proposition Six**  
HJR 81—Authorizes local governments to provide

property tax relief for owners of residence homesteads and changes certain property tax administrative procedures. It would allow a minimum \$5,000 exemption, unless the Legislature votes otherwise, with an exemption of up to 40 percent between 1982 and 1984, 30 percent for 1985 through 1987, and 20 percent in 1988 and thereafter.

**Lease or Lease Purchase Available CMC COTTON MODULE BUILDERS**

★ Faster Tamping & Stronger Design  
★ Direct Access Controls & Drive Motors  
★ Handy Hose Track Carrier  
★ Patented Delta Beam Construction



**KMP MANUFACTURING CO.**  
Earth, Tx. 806-257-3411  
3/4 Miles On S. Amherst Rd.

**Watch A Taped Delayed Broadcast Of The Muleshoe Mules VS Portales Rams Football Game Sat. at 5:30 MDT On KMCC TV Channel 12 on Cable Following This Broadcast Join ABC Sports For College Football Alabama VS LSU**

**Diesel Fuel \$1.05 Per Gal. Morrison Oil Co. 272-4688**

<p><b>True Value HARDWARE STORES</b></p> <p><b>HARDWARE VALUE OF THE MONTH</b></p> <p>QUANTITIES LIMITED</p>  <p>While Supplies Last Reg. 19.99 <b>now 9.88</b></p> <p><b>MULTI-OUTLET POWER CENTER</b></p> <p>Turns 1 outlet into 6 safely and economically. With 6-ft. grounded cord and shockproof, unbreakable housing. 48725-S</p>	<p><b>True Value HARDWARE STORES</b></p> <p><b>BARGAIN OF THE MONTH</b></p> <p>QUANTITIES LIMITED</p>  <p>While Supplies Last Reg. 16.95 <b>now 8.88</b></p> <p><b>New Haven WICKER-LOOK WALL MIRROR</b></p> <p>The 19x30 in. wicker-style frame looks like real wicker but won't warp or ravel. Distortion-free plate glass. 2125-F</p>	<p><b>True Value HARDWARE STORES</b></p> <p><b>TOOL VALUE OF THE MONTH</b></p> <p>QUANTITIES LIMITED</p>  <p>Master MECHANIC. Reg. 19.99 <b>now 7.99</b></p> <p>While Supplies Last</p> <p><b>HEAVY DUTY STAPLE GUN</b></p> <p>Drives 5 sizes of staples for installing insulation, upholstery and more. With built-in staple remover. 345025</p>
--	---	--

**Fry & Cox Inc. 401 S. 1st 272-4511**

**GOING OUT OF BUSINESS SALE**

**20% OFF**

Thurs., Fri., Sat., Only

**Food, Drugs & Household Needs 100's Of Items Left!**

**"Less Than 15 Min. From Muleshoe"**  
Hours 7a.m.-7p.m. Open til 8p.m. Sat.

**Western Food Supply**

946-3421 Needmore Hwy 214 South



# WHAT'S HAPPENING IN THE...

# CLASSIFIED SECTION

**Deadline For Classified Ads Is 11:00 Tuesdays And Fridays**

**CLASSIFIED RATES**  
1st Insertion, Per Word--\$.15  
Minimum Charge--\$2.00  
2nd Insertion, Per Word--\$.13  
3rd Insertion, Per Word--\$.10  
Minimum Charge--\$1.80  
1/2 Cheaper to run Classifieds 3 times or more  
**CARD OF THANKS**  
25 Words--\$3.00  
Over 25 Words Charged at regular Classified Rates  
Classified Display--\$1.55 per column inch  
Double Rate for Blind Ads  
**DEADLINE FOR INSERTION**  
11 a.m. Tues. for Thurs.  
11 a.m. Fri. for Sun.  
**WE RESERVE THE RIGHT TO CLASSIFY REVISE OR REJECT ANY AD.**  
**NOT RESPONSIBLE FOR ANY ERROR AFTER AD HAS RUN ONCE.**

**1. PERSONALS**  
**WE BUY USED FURNITURE AND APPLIANCES**  
CALL 272-3030  
HARVEY BASS  
APPLIANCE

1-18s-tfc  
Let us put your wedding in beautiful pictures. Call Oecia for your date. 385-5169, 512 Phelps, Littlefield, Texas 79339. 1-28t-tfc

Custom farming, 8 row equipment. Reasonable rates call 272-5317 before 8 a.m. or after 7 p.m. 1-16s-tfc

**SKIN CARE & BEAUTY BY MARY KAY**  
Dorris Carter  
[806] 246-3483  
Box 226 Amherst, Tx.  
1-29t-tfc

**HOME SEWING:** Earn extra income. All ages. Free information. Sewing Dept. 200 Main, Corbin, Ky. 40701. 1-35s-2tp

**3. HELP WANTED**  
Elevator Operations needs temporary help. Applications available. No phone calls please. Valley Grain Products, 1 1/2 miles E of Muleshoe on Hwy 84. 3-35s-4tc

**HELP WANTED**  
Auto mechanic. Experienced, with tools. Excellent pay plan and benefit program.  
Thornton Chevrolet  
201 Main  
Muleshoe, Texas  
272-4521  
3-30s-tfc

**Being Held Back?**  
Want in a field where the only limitations are yours? Fast food franchise wants manager trainees. No experience necessary, relocation possible in New Mexico, West Texas or Arizona. Good salary, bonus, hospitalization and vacations. Ownership optional. Equal opportunity employer. Great for couples or singles. Send resumes to: P.O. Box 966, Las Cruces, New Mexico 88004. 3-36t-4tc

Clerical mail agents urgently needed by the hundreds for inserting sales material into envelopes. Permanent part or full time opportunity. Experience unnecessary. Excellent income potential. For details and application, send self-addressed, stamped envelope.  
SYLVESTER\*Box 96, Chicago Hgts. IL 60411  
3-34t-8tcs

Avon Representatives Needed in Muleshoe area. Call Nettie 272-3208 or Onaida 272-3346. 3-28t-tfc

B & H Feeders needs push button operator for mill and work with figures. Contact Candace Sims at 965-2644 or 965-2853 3-34t-tfc

Older worker program has part-time employment opportunities for persons in Bailey County for persons 55 and older who meet low income guidelines. Contact Texas Employment Commission at 112 East Ave. B. 272-3260. Ad paid for by employer. Equal opportunity employer. 3-36t-4tp

**5. APTS. FOR RENT**  
**FOR RENT:** 1, 2, & 3 bedroom apartments. (utilities paid. Unfurnished except stove and refrigerator. Starting \$215 or less. Call collect 1-806-247-3666. 5-22t-tc Friona, Texas.

**8. REAL ESTATE FOR SALE**  
**FOR SALE:** 3 bedroom, 2 bath, brick, living room, den with fireplace, office, Richland Hills. 272-4701. 8-21t-tfc

**FOR SALE:** Brick home, 1702 Ave. C. 2 Br., 2 bath, fireplace, garage, many extras. Custom drapes, ref. air, fence and outside storage. Call 272-4450 or 272-3921 8-31s-tfc

**FOR SALE:** Brick home, 1702 Ave. C. 2 Br., 2 bath, fireplace, garage, many extras. Custom drapes, ref. air, fence and outside storage. Call 272-4450 or 272-3921 8-31s-tfc

**We Want Your Business**  
**REMEMBER**  
**REID REAL ESTATE**  
1614 W. American Blvd.  
272-3142 or 272-5512

George Nieman, Manager  
Nights 965-2488

Thursie Reid  
272-3142

Dianne Nieman  
Nights 965-2488

**FOR SALE BY OWNER:** 3 bedroom, 2 bath, 2 car garage. Brick, newly painted and remodeled. Central Vacuum system and attic storage. Approximatley 1750 sq. ft. Equity buy or new loan. See at 329 W. Ave. J. or call Gary Royal at 265-3281 or 272-5081 after 5:30. 8-35s-tfc

Beautiful Home in Littlefield, 220 E. 23rd. Energy efficient, price \$62,500. Call Ida L. Howell Real Estate 894-85-66. 8-35s-tfc

**J.B. SUDDERTH REALTY INC.**  
Box 627  
109 Fifth St.  
Farwell, Texas 79325  
Phone [806] 481-3288 or 481-9149

160 acres irrigated with circle. East of Lariat. 203 ft. plus water

181 acres irrigated, leased circle sprinkler. 2 wells. Hwy 70-84 West Muleshoe

160 acres northwest of Muleshoe, 2 wells, lays good on FM highway. 8-49s-tfc

3 bdrm, 2 bath, 2 car garage, stucco 310 W. 16th Tommy Gunstream 272-3006 after 5 8-31s-tfc

**HOUSE FOR SALE:** By owner in Richland Hills. 3-2-2 Fireplace, Storage shed and many extras Call 272-5544. 8-35t-tfc

**HOUSE FOR SALE BY OWNER:** 3-2-1 Excellent location. Brick, 2,000 sq. ft. Priced to sell. 1816 w. Ave. C. phone 272-4501 days; 272-3722 evenings 8-30T-tfc

**For all your real estate needs call:**  
**GLAZE & GOFORTH**  
112 AVE. C  
272-4208  
8-11-tfc

**FOR SALE:** Two 50 ft. lots. One has 3 bedroom house. Zoned for business. 511 Sycamore, Clovis, N.M. Call 762-1198. 8-35s-2tp

**SMALLWOOD REAL ESTATE**  
232 Main 272-4838  
1815 W. Ave. B 3 bedrooms, 2 baths, carport, refrigerated air, brick veneer \$45,000.00

3 bedroom, 1 bath, 1 car garage \$32,000.00 902 W. 7th

Ricky Smallwood, Joe L. Smallwood, Broker 8-34s-tfc

**Krebs Real Estate Sales and Appraisals**  
201 W. Ave. C  
Muleshoe, Texas

**9. AUTOMOBILES FOR SALE**

**FOR SALE:** Motorcycle - 1977 Kawasaki KZ 1000, cruise, vetter farrings, saddle bags and box, and custom seat. Call 385-4659 after 6 p.m. Roland Bell, Littlefield. \$2,400.00 11-11s-tfc

**FOR SALE:** 1978 Ford Super Cab pickup. Good condition. Butane system. Call 272-3891. 9-35s-2tp

**FOR SALE:** 1974 Honda motorcycle. Call 272-3222 or come by 9-29t-tfc

## TOWN and COUNTRY REAL ESTATE

HIGHWAY 214 NORTH MULESHOE, TEXAS

Nice large brick home with 3 bedrooms, 2 baths, 2 car garage, central heating, refrigerated air and covered patio. 915 West Avenue H \$70,000.00 ttc

3 bedroom, 2 bath, 2 car garage, fireplace and storm cellar. All for \$65,000.00 1714 W. Ave. G

3 bedroom, 2 bath, brick V home. Has it's own well and lots of extras. \$64,000.00 1816 W. Ave. C

Nice 3 bedroom, 2 bath, 2 car garage, brick veneer house in Country Club Addition, \$45,000

Stucco house, 3 bedroom, 2 bath, remodeled inside and out, priced at \$25,000 207 W. 12th.

**FARMS - RANCHES - HOMES**  
**JOHN W. SMITH, Broker**  
806 272-4678  
Also 272-4307 OR 272-3725  
8-27s-tfc

**FOR SALE--2 grain trucks.** One 59 Int. 20x4x8. Has factory installed butane. Truck has been in barn all of its life. All tires almost new. One Chevy 1956 truck with hoist. This truck also has good rubber and also has been in barn all of its life.

**FOR SALE 1955 Massey Harris Combine** 80 special. This combine is on butane and very cheap to run Call 946-3654 9-35s-2tc

1978 gold Trans Am. Loaded. Good stereo. Crag SS mags. 806-825-2631 9-36t-4tp

**11. FOR SALE OR TRADE**  
10x40 Trailer House for sale. \$3,100.00. 272-8935 until 4 p.m. 11-36t-8tc

**FOR SALE:** Registered American Pit Bull puppies. 7 weeks old. Call 927-5419 11-34s-4tp

**FOR SALE OR TRADE** to be moved: two bedroom houses. One good condition 965-6640 11-36t-4tc

**12. HOUSEHOLD GOODS**

**BURROWS UPHOLSTERY AND FURNITURE REPAIR**  
118 W. AVE. C in the rear  
PHONE 272-4255  
12-30s-tfc

**15. MISCELLANEOUS**  
**FOR SALE:** 2270 John Deere Swather with 14 ft. Leader, cab, and A/C \$8,500 925-6640 15-36t-4tc

**WANTED TO BUY** used aluminum pipe of all sizes. Also side roll sprinklers of all sizes. No quantities too large. Top prices paid. Stateline Irrigation 272-3819 or 272-3450 15-33t-tfc

Piano Lessons Experienced Call 272-3229 15-32t-tfc

17 foot inboard, outboard, hydro-dyne boat for sale. Call 933-4641 for details. 15-34t-tfc

Space Available soon for small shop or offices. Tradewinds Plaza 800 W. America Blvd. 272-5180 15-33s-tfc

**FRANK'S REFRIGERATION APPLIANCE & SERVICE PARTS & REPAIR**  
315 W. 3rd Ph. 272-3822 15-7t-tfc

Honey for Sale Nick Landers 334 W. Ave. J. 272-3096 15-32t-tfc

King Size waterbed with mattress liner, heater & 6 ft. headboard. Recessed lights. Spanish Style. 272-5186 15-35t-4tc

**FOR SALE:** Heavy Home Demonstration Waterless Cookware. Brand New. Save. \$250. 1-303-685-9247 15-35t-3tp

**Australian Shepherds \$10 each 265-3449 15-36t-2tc**

**HAVE BRUSH WILL PAINT**  
Call C&D  
Paint and Repair  
272-3574  
15-36t-6tc

Want a propane system? check with **SMITH LP GAS MULESHOE** 15-30s-tfc

**BRUCE ELECTRIC**  
Residential, commercial, wiring, repairs, supplies, fixtures, 24 hour service 272-5119 15-33s-19tc

**FOR SALE:** Okra, Black-eyed peas and green beans. Go 4 miles west on 1760, 1 mile north and 1/4 mile back west. 272-3748 Robert and Frankie Lunsford. 15-36t-tfc

Surplus jeeps, cars and trucks available. Many sell under \$200. Call 312-742-1143 ext. 794 for information on low to purchase. 9-34t-4teotc

**17. SEED & FEED**  
Custom Sunflower Harvesting. Call Tom Little Farms 272-3802 or 272-4086 17-35s-9tc

**FOR SALE:** Tam 105 Wheat Seed. First year from Certified. This seed has been cleaned and sacked. Can be picked up at King Grain Co. Call 925-6777 17-32t-tfc

Centurk Wheat Seed. Cleaned and sacked. Call 272-4418 or 272-4084 nights. Butch Vandiver 17-35s-4tp

## Nursing Home News

**By Joy Stancell**  
Nancy Cochran was visited by Marie Hines, her sister from Hereford, Sherry and Weldon Embry and their twins, Mrs. Beck Boyd of Farwell, Bro. Rotan, his daughter Peggy and baby from Italy, Mr. and Mrs. Roy Thomas, Mary McKillip and girls visited Saturday evening.

Grace Kemp's daughter visited her Wednesday afternoon, and gave Mrs. Kemp a Permanent.

Maude Kersey visited Mrs. Beaty Wednesday.

Ona Tiffie was visited by Shirley Green.

Mrs. Bellar was taken out over the weekend by

**Public Notice**  
The Trustees of the Muleshoe Independent School District will offer for sale by sealed bids the following equipment:

- 1 - 1964 GMC 1/2 Ton Van
- 1 - 1965 Ford 1/2 Ton Pickup
- 1 - 1967 GMC 2 Ton Van
- 3 - Electric Hotpoint Pressure Cookers, 220 volt
- 1 - Blodgett 10 Burner - 2 oven cook stove
- 1 - Coke machine refrigerator
- 1 - Metal cutter
- 1 - Language Laboratory console with 25 booths and headphones

All of the above items are in fair to good condition and may be inspected by appointment. Call 272-3911 for appointment.

Bids will be opened on Monday, September 14, 1981 at 8:00 p.m. The Board reserved the right to reject any and all bids in the best interest of the District.

Tom G. Jinks, Assistant Supt. 514 West Avenue G Muleshoe, Texas 79347 15-35s-5tc

**Public Notice**  
Sealed bids will be received by the housing authority of the City of Muleshoe for performing the work as set forth in plans and specifications for the construction of 16 units of FmHA elderly housing in Muleshoe, Texas. Bids will be received no later than 2:00 p.m. central daylight time, Thursday, September 17, 1981 in the Community Building of Muleshoe 515 - Phase I at 8th Street and West Avenue K in Muleshoe, Texas. Plans and specifications are available for \$50 per set at the office of the architects - Whitaker McQueen Jones and Associates, 2517 74th Street, Lubbock, Texas 79423. 15-35t-4tc

**Certified TAM #105 Wheat Seed**  
Bulked or Bagged and Treated  
272-3257, 272-3156, 965-2259  
15-34's-6tc

Wheat seed TAM 105 First year out of certified Bagged and cleaned 272-4034 15-34s-6tc

her husband. She states that she had a nice visit with her family.

Ruby McCamish was visited by Frank and Melba and Clark. Her Granddaughter Linda visited her Wednesday.

Alma Henley was visited by Jerry Hutton, Lula Mae Shanks, Celo and Stanley took her out for Sunday dinner. She ate lunch with the Sr. Citizens at the Methodist Church. Also visiting were Mrs. Shipp and Lena Hawkins.

Ruby Gore ate Sunday diner at her daughter Louises. Mrs. Lena Hawkins, Lula Mae Shanks and Jerry Hutton were among those visiting her this week.

Bertie Hendrix's son and his wife are here visiting from Chicago. They took her to Clovis Wednesday. They took her to Poor Boys in Clovis to celebrate her birthday Monday. Mrs. Hendrix received two bouquets of flowers and many cards wishing her a Happy Birthday.

Juanita Garrett was visited by her twin sister Wednesday.

If everyone thought alike, this would be a stagnant world.

Clara Weaver was visited by Lorene Gallman, Jerry, Cheryl and children, Jerry Hutton, Glenda Jennings.

Mrs. Cochran was visited by Lena Hawkins, Gordon Wilson, Nelda Merriott, Diane Brown.

Betta Lancaster was visited Sunday by Bill and Joyce.

Dot Wilterding was visited Wednesday by Mildred Head, who took her to the Sing-A-Long. Mae Wilterding visited her last week.

Lena Thomas visited her home in Lubbock over the weekend.

Bulah Connell was visited by her daughter, Nellie and Ethel Wednesday. They took Mrs. Connell to get an ice cream cone.



"It's a chance for farmers to see and hear about latest production research results and gain a better insight as to how some of their hard-earned money is being used."

That's how Gary Ivey of Ralls, current President of Plains Cotton Growers, Inc., Lubbock, describes the 72nd annual field day to be held at the Texas Agricultural Experiment Station (TAES) on Tuesday, September 8, beginning at 1:00 p.m. The Station is located three miles north of Lubbock International Airport on FM 1294.

Producers have money invested in TAES research from at least five sources, Ivey reminds, including State taxes, Federal taxes, research grants from PCG, the High Plains Boll Weevil Control Program fund and from Cotton Incorporated.

Cooperating with TAES in the field day demonstration is USDA's Agricultural Research Service, Texas Forest Service and the High Plains Research Foundation.

"Highlights and topics to be featured will include weed control, cotton bollworm research, drought tolerance in cotton and grain sorghum, cotton breeding and grape research," states Dr. Tom Archer, TAES entomologist who is chairman of 1981 field day activities.

In addition, Archer says, specialists will be centrally located and available for discussion of any specific producer problems in the production of area crops.

Some of the dues money paid by cotton producers to PCG, Ivey points out, is used for grants to support what the PCG Research Committee considers five top priority research projects.

The family of Merle Barnhouse would like to thank everyone for the cards, flowers, and food during the loss of our loved one.  
A special thanks to the hospital staff.  
Merle Barnhouse Family

The family of Billy J. Paine wish to express their sincere thanks for all the cards, flowers, food and prayers during the loss of our loved one.  
May God bless you all.  
Faye Paine and Daughters  
Viola Layne  
Phyllis Beavers Smith

**Davis Cesspool Pumping**  
"IF IT'S PART LIQUID & NOT OVER 20 FT. DEEP WE'LL TRY TO DRAIN IT."  
Phone 806 272-3467 1510 W. Ave. D, PO Box 71 Muleshoe, TX

CESSPOOL PUMPING - SEPTIC TANK CLEANING  
DIPPING VAS CLEANED - GREASE PITS CLEANED  
FLOODED CELLARS DRAINED - MUD PITS CLEANED



**Enochs News**  
By  
**Mrs. J.D. Bayless**

Visitors at the Baptist Church Sunday were Mrs. A.O. Mitchell of Dimmitt, Joseph Carpenter of Muleshoe, Steve Wakfield of Dimmitt, Mr. and Mrs. Harold Layton and son Robert of Dell City, Walter Fulton of Morton, and Mr. and Mrs. Cleo Hall of Phoenix, Arizona.

Mr. and Mrs. Mark Derrington and son of Lubbock visited her Grandparents, the J.W. Laytons Saturday.

Mr. and Mrs. E.N. McCall flew to Harlingen and spent Wednesday until Friday with his brother, Mr. and Mrs. G.H. McCall and family. They also visited Mr. and Mrs. Simon Mainnas at the New Western Store at McAllen.

Mrs. Winnie Byars returned home Sunday afternoon after a weeks trip with her daughter, Mr. and Mrs. Jack Parr of Lubbock, and visited Mr. and Mrs. Ted Renner at Liberty Hill. They also did some boat riding and swimming in the river, went through the Inner Space Cave at George Town on to Austin to visit friends.

Mr. and Mrs. Gary Welch and children flew to Dallas recently and went to Six Flags.

Guests in the home of Mr. and Mrs. Goldman Stroud Sunday were their daughters, Mrs. Bonnie Bellivou of Lubbock, Mrs. Jimmie Dickey and Kim of Woodrow, Mr. and Mrs. Gene Stroud and family of Dimmitt.

Jacy and Didron Lewis of Earth spent Friday night with their grandparents, Mr. and Mrs. Goldman Stroud. Their parents, Mr. and Mrs. Tommy Lewis came for them Saturday and spent the day with them.

Rev. and Mrs. Mike Heady spent their vacation at Aledo visiting their parents and other relatives, then went onto Red River for several days.

Visiting Mr. and Mrs. J.C. Snitker recently was her sister Mrs. Rosa Fernandez and daughter Maria from Florida.

The rains have been great, there has been as much as 5 1/2 inches fallen in our area the past week.

Kenden Roberts of Junction has been visiting his grandparents, Mr. and Mrs. Tom Bogard.

Mrs. Orene Hall and Mrs. Josie Vanlandingham of Anaheim, Calif. arrived Friday afternoon for a visit with relatives and friends. They spent till Monday with Mr. and Mrs. J.E. Layton.

Visitors at the Baptist Church Sunday were Mrs. Josie Vanlandingham and Mrs. Orene Hall from California, Mr. and Mrs. Ray Spencer and daughter from Friona, Mr. and Mrs. Tommy Terrell and children of Three Way. Bro. Terrell brought the morning message in the absence of the Pastor, Rev. Mike Heady.

Dannie Petree and sons Monte and Stephen of Lubbock visited his parents, Mr. and Mrs. Chester Petree one day the past week. Rust Newson of Ft. Worth was also with them.

Chinese spying on Soviets with U.S. equipment.

**Cotton Council Calls For Realistic Policy**

The National Cotton Council has called for a "realistic" trade policy that provides for expanded international trade under conditions mutually acceptable and beneficial to both exporting and importing countries.

In testimony filed with Senate committees con-

ducting joint oversight hearings on U.S. trade policy, the Council cited the Multifiber Arrangement and its bilaterals as examples of realistic policy.

"They provide for expanded trade, yet at the same time, they give some order to international textile and apparel trade so

that it will not unduly damage the importing country's textile and apparel industries," the Council stated.

The industrywide cotton organization said this system could possibly be used to resolve some of the nation's other significant and delicate trade issues.

"Free trade is a myth in today's world," the Council said. "It is based on the premise that government regulations, monetary conditions, labor, capital, transportation, etc., are relatively similar in all countries. This is not the case now, nor is it likely to be in the future."

The Council said the U.S. should work toward more liberalized international trade on a fair and reciprocal basis without undermining or weakening its own economy.

Appropriate federal action, for example, should be taken to provide reasonable restraints against

imports that are disrupting or threatening to disrupt important sectors of the national economy. Import restraint is especially needed, the Council added, when the domestic industry is required by government to install expensive safety and health equipment not required of its foreign competition.

Attention also was called

to the proposal by the United Nations Conference on Trade and Development for an international cotton agreement which would include production controls, export quotas, floor and ceiling prices, and an international buffer stock.

A sudden thought strikes me, -let us swear an eternal friendship. -Frere.



**FINE QUALITY MEATS LOW PRICES**

*Such Popularity must be Deserved*

**THRIFTY MENUS BEGIN RIGHT HERE**

<p><b>WHITE SWAN MEAT</b> <b>Franks</b> 12 OZ. PKG. <b>88¢</b></p> <p><b>CHEESE SINGLES</b> WHITE SWAN AMERICAN 12 OZ. <b>\$1.39</b></p> <p><b>PICNICS</b> CUDANY "GOLD CORN" 3 LB. CAN <b>\$4.99</b></p> <p><b>BOLOGNA</b> WILSON'S MEAT LB. <b>\$1.39</b></p> <p><b>HAM</b> BAK LEAN SLICED COOKED 4 OZ. <b>98¢</b></p> <p><b>TYSON CHICK 'N QUICK CHICKEN PATTIES</b> 12 OZ. WITH CHEDDAR CHEESE <b>\$2.29</b></p>	<p><b>PEYTON'S QUICK CARVE BONELESS HALVES</b> <b>\$1.79</b> LB.</p>
<p><b>MAXWELL HOUSE COFFEE</b> MASTER BLEND 13 OZ. <b>\$1.69</b> REGULAR OR DRIP GRIND 1 LB. <b>\$1.99</b></p> <p><b>SCOTT FAMILY NAPKINS</b> 300 CT. <b>\$1.39</b></p> <p><b>SHOUT SOIL &amp; STAIN REMOVER</b> 12 OZ. <b>\$1.39</b></p> <p><b>KRAFT 1 LB. Parkay MARGARINE</b> <b>2/99¢</b></p>	<p><b>ZIPLOC SANDWICH BAGS</b> 50 CT. <b>88¢</b></p> <p><b>SARAN WRAP</b> 100 FT. <b>\$1.49</b></p> <p><b>LYSOL SPRAY</b> REGULAR SCENT II 12 OZ. <b>\$1.69</b></p> <p><b>Bold 3 DETERGENT</b> 15' OFF LABEL 49 OZ. <b>\$1.79</b></p> <p><b>Light Crust Flour</b> 5 LB. <b>89¢</b></p> <p><b>PURINA DOG CHOW</b> PURINA 30 LB. BONUS PACK <b>\$6.99</b></p> <p><b>MELLOW YELLOW SYRUP</b> 6-12 OZ. CAN <b>99¢</b></p> <p><b>MRS. BUTTERWORTH SYRUP</b> 36 OZ. <b>\$2.39</b></p> <p><b>White Swan CATSUP</b> 32 OZ. <b>99¢</b></p>
<p><b>Fresher Produce</b> Variety Galore!</p> <p><b>Potatoes</b> ALL PURPOSE 10 LB. BAG <b>\$1.59</b></p> <p><b>AVOCADOS</b> CALIFORNIA HASS <b>5/\$1</b></p> <p><b>BELL PEPPERS</b> TEXAS FRESH GREEN PODS <b>12/\$1</b></p> <p><b>JALEPENO PEPPERS</b> LB. <b>49¢</b></p> <p><b>NECTARINES</b> CALIFORNIA FLAMEKIST LB. <b>39¢</b></p> <p><b>PLUMS</b> CALIFORNIA'S FINEST 3 LBS. <b>\$1</b></p>	<p><b>Frozen Foods</b></p> <p><b>BANQUET Fried Chicken</b> 2 LB. <b>\$2.49</b></p> <p><b>MORTON 9 OZ. HONEY BUNS</b> <b>59¢</b></p> <p><b>MINUTE MAID 16 OZ. ORANGE JUICE</b> <b>\$1.39</b></p> <p><b>Health &amp; Beauty Aids</b></p> <p><b>Enhance</b> 16 OZ. <b>\$1.97</b></p> <p><b>SHAMPOO</b> NORMAL DRY</p> <p><b>CONDITIONER</b> NORMAL DRY OILY</p> <p><b>CLOSE-UP TOOTH PASTE</b> 4.6 OZ. <b>97¢</b></p> <p><b>REVLON 12 OZ. FLEX NET</b> NATURAL OR FIRM HOLD. <b>\$2.09</b></p>
<p><b>Coca Cola</b> 6-12 OZ. CAN <b>\$1.09</b></p>	<p><b>White's Cashway Supermarket</b></p> <p>Open 7:30 To 9:00 Monday To Saturday 12:P.M. To 9:00 P.M. Sunday</p> <p>Double Guhn Bros. Stamps Every Wednesday &amp; Saturday</p>